Acquired 1975

The Gift of

C. Mackay-Smith

#893

George Clifford Earl of Cumberland.

Sir Walter Rawleigh Kt.

Sir Richard Grenvill Kt.

Sir John Hawkins Kt.

JOHN REMMEY No. 1.

Navigantium atque Itinerantium Bibliotheca.

OR, A

COMPLETE COLLECTION

OF

VOYAGES and TRAVELS.

CONSISTING OF ABOVE

Six hundred of the moſt AUTHENTIC WRITERS,

BEGINNING WITH

Hackluit, Purchaſs, &c. *in* Engliſh;
Ramuſio, Alamandini, Carreri, &c. *in* Italian;
Thevenot, Renaudot, LaLat, &c. *in* French;
De Brye, Grynæus, Maffeus, &c. *in* Latin;
Herrera, Oviedo, Coreal, &c. *in* Spaniſh;
And the Voyages *under the Direction of the* EAST-INDIA COMPANY *in* HOLLAND, *in* Dutch.

Together with ſuch Other

HISTORIES, VOYAGES, TRAVELS, or DISCOVERIES,

As are in GENERAL ESTEEM;

Whether publiſhed in *Engliſh*, *Latin*, *French*, *Italian*, *Spaniſh*, *Portugueſe*, *High* and *Low Dutch*, or in any other *European* Language.

Containing whatever has been obſerved Worthy of Notice in

EUROPE, ASIA, AFRICA, and AMERICA;

IN RESPECT TO THE

Extent and Situation of EMPIRES, KINGDOMS, PROVINCES, &c.

THE

CLIMATE, SOIL, and PRODUCE, whether Animal, Vegetable, or Mineral, of Each COUNTRY:

LIKEWISE THE

RELIGION, MANNERS, and CUSTOMS of the ſeveral INHABITANTS, their Government, Arts and Sciences, Publick Buildings, Mountains, Rivers, Harbours, &c.

ILLUSTRATED BY

Proper CHARTS, MAPS, and CUTS.

TO WHICH IS PREFIXED

A Copious INTRODUCTION, comprehending the RISE and PROGRESS of the ART of NAVIGATION, and its ſucceſſive Improvements; together with the *Invention* and *Uſe* of the LOADSTONE, and its *Variation*.

Originally publiſhed in TWO VOLUMES in FOLIO,

By *JOHN HARRIS*, D. D. and F. R. S.

Now Carefully REVISED,

With LARGE ADDITIONS, and Continued down to the PRESENT TIME;

Including Particular ACCOUNTS of the

MANUFACTURES and COMMERCE of Each COUNTRY.

VOL. II.

LONDON:

Printed for T. WOODWARD, S. BIRT, D. BROWNE, T. LONGMAN, R. HETT, C. HITCH, H. WHITRIDGE, S. AUSTEN, J. HODGES, J. FULLER, J. ROBINSON, B. DOD, J. HINTON, J. and J. RIVINGTON, and J. WARD.

M.DCC.XLVIII.

PREFACE.

THE following Volume, as it makes a Part of this great Work, the Reader will find to be properly divided in reſpect to Books, Chapters, and Sections; but here we propoſe to conſider it in another Light, and according to that natural Way of Diviſion ariſing from the different Subjects that are treated in it. In the Beginning, more eſpecially, we have largely conſider'd the Nature of Settlements or Plantations; in the Middle Part of the Book we have ſhewn from Examples, the Utility of Travelling through all Parts of the habitable World; and we have elſewhere diſcourſed of the great Importance of new Diſcoveries, and the Advantages which a Trading Nation may derive from the opening freſh Channels of Communication with the Inhabitants of diſtant Countries, and conſequently of diſpoſing of their Commodities and Manufactures, in Places, where, perhaps, they were never ſeen or heard of before. In this Place we ſhall very ſuccinctly mention ſome of the Capital Uſes that may reſult from the Manner in which we have treated theſe ſeveral Branches of our Subject, and refer the inquiſitive Peruſer, for a more copious and circumſtantial View of the Diſpoſition and Connection of the ſeveral Parts of this Deſign, to the Concluſion, where we have Reaſon to hope they are ſo ſtated, as to give him entire Satisfaction.

The great Point with reſpect to Plantations, is to ſhew, that the Riches, Power, and Happineſs of the Mother-Country, depends, in a great Meaſure, upon them; and that, on the other Hand, this Connection is ſo far from being grievous, burthenſome, or prejudicial to the Colonies, that, on the contrary, their Peace, Welfare, and Proſperity, are dependant upon this, and upon this only; ſo that the Benefits and Advantages of Settlements and their Mother-Countries are always reciprocal; whence ariſes the Tie of mutual Obligation, that renders it equally unnatural for one to regret the Share ſhe pays out of the Profit of her Labours, or the other to repine at the Demands that are now and then made for Aſſiſtance and Protection. It is a Thing of the higheſt Conſequence, that theſe Notions ſhould be thoroughly deſeminated, and all the Points before inſiſted on univerſally underſtood. The ſending People abroad to ſettle for a Time in a Plantation, ought to be conſidered in the Light of publick Service, becauſe ſo in Fact it is, ſince we have proved in the following Pages, that every Planter abroad, finds Employment for ſeveral Men, perhaps for ſeveral Families at Home; there cannot therefore be any thing more unjuſt, than to give a Preference of any Kind to thoſe whom he maintains, before him who maintains them. There is alſo nothing more abſurd, than to fancy that well regulated Colonies tend to depopulate their Mother-Countries; which is ſo far from being true, that the more populous any Plantations are, the better peopled their Mother-Countries muſt be; for the more flouriſhing the Settlement, the greater Conſumption of Manufactures and Home Commodities in that Settlement: Now theſe cannot be conſumed unleſs they are furniſhed, and they cannot be furniſhed without a Multitude of Hands; but Employment will always procure theſe, and conſequently People in a Plantation, like Water in the Sucker of a Pump, ſets the Machine in Motion, and by a Kind of political Attraction, produces that Circulation of Induſtry which is the Health of the Conſtitution. *Laſtly*, Though all Trade is advantageous, the Trade between Mother-Countries and their Plantations is of all others moſt advantageous, becauſe where-ever the Profit falls, the ſame People reap it, and little or nothing is diverted into foreign Channels. The large Hiſtory enſuing may be conſidered as a practical Commentary upon this Text, in which, by innumerable Inſtances it is proved, that where theſe Notions are adverted to and followed, Mother-Countries and their Plantations thrive equally, and that both pine, dwindle and decay, where theſe Maxims are either neglected or deſpiſed.

In Regard to Travels by Land, the Benefits reſulting from them are partly in common, and partly diſtinct from thoſe which ariſe from Voyages; we ſhall inſiſt here only upon the latter. We derive from well-written Relations of theſe, Accounts that may be relied on as to the Natural Hiſtory of Countries, their Climate, Soil and Produce, whether Vegetables, Animals, or Minerals, and are thereby enabled to form ſome Kind of Notion of thoſe immenſe Treaſures, which with a wiſe as well as bountiful Hand, the great Author of the World has diſtributed through all its Parts. We are next informed concerning

PREFACE.

the State of our own Species in every Country, more or less distant, or however situated in respect to ans own, their Manners, Customs, Religion, Government, Laws, Forces, Revenues, and Trade. Besides all this, we [illegible] the Progress of Art in the Improvement of Nature, which is a Point of higher Consequence than is commonly imagined; since upon a strict Review it will be found, that even amongst the most uncouth and barbarous Nations, there are many ingenious Inventions to be met with, some taken from Accident, but most dictated by Necessity, which in neither Way have ever occurred, even to the most lively Imaginations, amongst People more civilized. As for Instance, The neat Cloaths of Skins, Hunting and Fishing Tackle without Iron, and Boats that cannot sink among the Greenlanders; their flying Prows amongst the Inhabitants of the *Marian Islands*; their Feather Works amongst the ancient Mexicans, &c. By reading as well as seeing these Things, the human Mind is vastly enlarged and improved; we become wiser and stronger from these little, narrow, and childish Notions which are the Effects of a sordid Education, and by which even the brightest Genius is held in Chains. Neither is this the only Benefit, for the Extension of true Science naturally heightens and improves our moral Notions, teaches us Affability, Goodness and Commiseration for Strangers, and puts us in this respect upon exactly fulfilling the Fundamental Maxim of the Christian Law, by doing unto others as we would wish to be done by in their Circumstances. It teaches us Wisdom also, enables us to find out Means for meliorating our own Soil and Climate, and introducing as well foreign Fruits and Timber, as Animals; and by Labour possibly directed, making them our own. In the same Manner we transfer their Arts also, which though invented in particular Countries, and indispensably necessary in some, are, generally speaking, useful and convenient in all. Wherever Books of Travels therefore treat of these Matters most copiously, circumstantially, and correctly, deserve most to be read, and best to be preserved; which Rule we have studied to follow for the Reader's Emolument, as well as in Discharge of our own Duty.

In Reference to new Discoveries, and opening fresh Channels of Trade, we have spared no Pains, nor have been deterred by any Hazards. We have considered every Quarter of the Globe, and therefore enquiring how far it is already known and visited, have pointed out how much farther and better it might be known, and what Advantages might probably be expected from thence. We have not found in Awe, upon these Occasions, either of the Censures of hasty Critics, of the Raillery of such as despise all Projects but those of Pleasure, or of the Resentment of Men who fancy that such Discoveries would be an Intrusion upon their Rights, though they never attempt to turn them, so much, as to their own Advantage. What we have offered, has proceeded from a right Intention, from a Desire of employing the Poor, of affording suitable Rewards to enterprizing Minds; and in a Word, of contributing, so far as that Opportunity put it in our Power, to the Benefit of Society, which is a Tribute due from every Member of it, for the Protection, and other Blessings that he enjoys in that Capacity. We have in every Instance had Reason for our Guide at least, and sometimes also Experience. We have proposed the undertaking of nothing without shewing that there were probable Grounds of finding the Undertaking both beneficial and practicable. We have studied to be as clear in the one, and as certain in the other, as it was possible; neither have we pretended to dictate, but have restricted ourselves with propounding fairly what appeared to us feasible. To this we were chiefly encouraged by observing, that the same noble and generous Spirit, which animated our Ancestors not only to attempt, but to perform so many and so great Actions, of which we feel the Benefit, began to revive in the present Age for our own Advantage, as we hope, as well as for that of our Posterity. What was in our Power we have done to cherish and keep alive this glorious Flame, and to enable it to mount as high in present as in past Times; and if in doing this we have sometimes digressed with some degree of Acrimony into exposing the opposite Humour of preferring Indolence and Pleasure to Activity and Industry, we hope the Warmth of our Zeal will at least excuse that of our Language. It is our Comfort however, that if it does not, it can offend only the Idle and Tasteless, whom, to say the Truth, we never had a Thought to please. They must look for a Library of this Kind elsewhere, for this is constructed entirely to the Service of ingenious and intelligent Readers, who seek Improvement and Instruction, and have no Notion of being entertained at the Expence of their Time and their Understandings.

This we flatter ourselves will be found a fair Representation of the principal Matters that are to be met with within the Compass of this Volume; and having said this, we have nothing further to add than that we heartily wish the Perusal of it may, in some Measure, answer our Aim, and contribute to diffuse that publick Spirit which teaches Men not only to wish well to the World in general, and to their own Country in particular, but to express the Sincerity of their Wishes in their Studies, their Discourses, and their Actions. We shall then be amply rewarded for all the Anxiety and Labour with which the atchieving so great a Work has been attended, and shall chearfully leave it as a Monument to Posterity, that we have not been idle in our Generation, or unworthy of the Example that have been set us in this Kind of Writing, by the great Men in the last Age, in our own, and in other Countries.

CONTENTS

THE TABLE of CONTENTS OF THE SECOND VOLUME.

BOOK I.

An Account *of the* CIRCUM-NAVIGATORS *of the* GLOBE, *and of the Diſcoveries of the* East *and* Weſt, *and* Weſt-Indies.

CHAPTER III.

Comprehending the Diſcovery, Settlement and Commerce of the WEST-INDIES.

SECTION I.

Page

OF the Importance of the new diſcovered Continent of *America*, the Nature of that Diſcovery, the Felicities attending it, the Advantages derived from thence to the Art of Navigation, and the principal Points to be treated of in this Chapter. 1

SECT. II.

The firſt Voyage of *Chriſtopher Columbus*, in which he diſcovered the *Lucayan Iſlands*, and afterwards *Cuba* and *Hiſpaniola*, which opened a Paſſage from *Europe* to *America*, with his Return to *Spain*, and Reception by their Catholick Majeſties. 3

SECT. III.

The ſecond Voyage of the Admiral *Don Chriſtopher Columbus* to the *Weſt Indies*, including an Account of all the Diſcoveries made by him in that Voyage. 16

SECT. IV.

The third Voyage of *Don Chriſtopher Columbus* to the *Weſt Indies*, in which he firſt ſaw the Continent of *America*, including the Troubles to which he was expoſed, and his being ſent home in Irons. 27

SECT. V.

The fourth Voyage of the Admiral *Don Chriſtopher Columbus* his Diſcoveries on the Continent, and of the Iſlands in *America*; with an Account of his Return from that Voyage to *Spain*, and his Deceaſe. 39

SECT. VI.

The Hiſtory of the ſeveral Diſcoveries, Settlements and Conqueſts made by the *Spaniards* in the *Weſt-Indies*, after the Death of the Admiral *Don Chriſtopher Columbus*, to the Expedition of *Ferdinand*, or *Hernan Cortes*. 49

SECT. VII.

The Expedition of *Hernan Cortes* for the Reduction of *New-Spain*, from the Time of his being appointed to that Command, unto his being obliged to return to the Iſland of *Cozumel*. 63

SECT. VIII.

The Progreſs of this Expedition from the Time of the *Spaniards* embarking for *New Spain*, to the firſt Meſſage ſent by *Cortes* to *Montezuma*, Emperor of *Mexico*. 70

SECT. IX.

The Continuation of *Hernan Cortes*'s Expedition; his Alliances with ſeveral *Indian* Nations; his Succeſs in quelling various Seditions in his own Army, and his Preparation for his March to *Mexico*, by burning his whole Fleet. 77

SECT. X.

The Hiſtory of the War of *Tlaſcala*, from its breaking out to *Cortes*'s concluding a Peace with that Republick, and his taking them into the Confederacy againſt the *Indian* Emperor *Montezuma*. 85

SECT. XI.

The March of the *Spaniards* to *Mexico*; the Reception given to *Cortes* by *Montezuma*; his Impriſonment, and other Tranſactions to the Time of his ordering the *Spaniards* to quit his Dominions. 94

SECT. XII.

The Hiſtory of *Cortes*'s Expedition continued to the Death of *Montezuma*, and the *Spaniards* being forced to abandon the City of *Mexico*. 103

SECT. XIII.

The Concluſion of *Hernan Cortes*'s Expedition, including the Hiſtory of the remaining Part of the War, to the Reduction of the City and Empire of *Mexico*, by which the *Spaniards* acquired their extenſive Dominions on the Continent of North *America*. 114

TABLE of CONTENTS.

Page

SECT. XIV.

The Discoveries made by the *Spaniards* in the Province called *Golden Castile*; their first Knowledge of the *South Sea*, and their Establishment at *Panama*, by which a Passage was opened to the Discovery and Conquest of the great Empire of *Peru*. 136

SECT. XV.

The History of the Discovery and Conquest of the Empire of *Peru* by *Francis Pizarro*, together with the Discovery of *Chili*, and the Conquest of that Country also. 143

SECT. XVI.

A Concise History of the Discovery, Settlement, and Cultivation of *Brazil* by the *Portuguese*; the Conquest of the greatest Part of that Country by the *Dutch*; the Recovery thereof by the *Portuguese*; and the vast Advantages that have accrued to them of late Years from this noble Colony. 166

SECT. XVII.

The Discoveries and Settlements made by the *English* in different Parts of *America*, from the Reign of *Henry* VII. to the close of that of Queen *Elizabeth*, interspersed with various Remarks on the Progress of our Trade and Naval Power; and the Difficulties which the Nation had to struggle with in their first Attempts. 189

SECT. XVIII.

The History of the Discoveries, Settlements, and other Transactions of the *English* Nation in *America*, from the Accession of King *James* I. to the Restoration. 211

SECT. XIX.

An Historical Account of the *British* Settlements in *America*, from the Restoration of King *Charles* II. to the Revolution. 273

SECT. XX.

The History of the *British* Colonies in *America*, from the Revolution to the Death of his late Majesty King *George* I. 311

SECT. XXI.

The History of the Rise, Progress, and present State of the Colony of *Georgia*, with the Attempt made upon it by the *Spaniards*, and their total Defeat; interspersed with original Papers. 337

SECT. XXII.

A succinct History of the Discoveries, Settlements and Conquests made by the *French* in *America*, a View of their Policy, Numbers, Commerce and Strength in that Part of the World; and some Conjectures as to the Event of their Designs, extracted chiefly from their own Authors. 361

SECT. XXIII.

The Discoveries, Conquests, Settlements, and present State of the *Dutch* Colonies in *America*, the Nature and Value of their Commerce with the *Spaniards*, and the Manner in which their Returns are made to *Europe*; to which is added an Account of the *Danish* Settlement; the whole collected chiefly from the *Dutch* Writers. 385

BOOK II.

Voyages and Discoveries towards the North, and through most of the Countries of EUROPE.

CHAP. I.

The Discoveries made directly towards the North, *and the Attempts hitherto made for finding the* North-East *and* North-West-Passages.

SECT. I.

THE History of the Countries lying round the North Pole, their Climate, Soil and Produce, together with an Account of the Customs, Manners, and Trade of their Inhabitants. 377

SECT. II.

The rational and philosophical Motives for seeking a Passage into the *South-Sea*, by the North-West, examined and explained: together with the History of the Attempts made with that View for the Space of One hundred and thirty Years. 399

SECT. III.

The accurate and admirable Voyage of Captain *Thomas James*, for the Discovery of a Passage into the *South-Sea* by the North west, his wintering in *Charlton* Island, and wonderful Return with his Ship and most of the Crew into *England*. 466

SECT. IV.

The late Attempts made for the Discovery of a Passage to the *South-Sea* from *Hudson's-Bay*, more particularly that of Captain *Christopher Middleton*, Commander of his Majesty's Ship the *Furnace*. 477

SECT. V.

A succinct Account of the Grounds upon which a North-east Passage into the Sea of *Japan* has been expected and sought for. The Attempts of the *English* and *Dutch* on that Side, with the Reasons why all Thoughts of a Passage that Way have been for many Years given up. 493

CHAP.

TABLE of CONTENTS.

CHAP. II.

Comprehending such Voyages and Travels as relate to the Northern Parts of Europe, *and such of the Countries adjacent as are subject to any of the* European *Powers.*

SECT. I.

A Voyage to the North, containing an Account of the Sea-coasts and Mines of *Norway*, the *Danish*, *Swedish*, and *Muscovite*, *Laplands*, *Borandia*, *Siberia*, *Samogedia*, *Zembla*, and *Iceland*, with some very curious Remarks on the *Norwegians*, *Laplanders*, *Russians*, *Poles*, *Circassians*, *Cossacks*, and other Nations. 457

SECT. II.

A succinct and impartial Account of the Kingdom of *Sweden*, with Respect to its Climate, Soil and Produce; as also of the Temper, Genius, Customs, Policy, Form of Government, Force, and Trade of its Inhabitants. 493

SECT. III.

Page The present State of the Dominions of the Crown of *Denmark*, and of its Subjects in respect to their Manners, Customs, Laws, Forces, Revenues, Commodities and Commerce, with occasional Observations and Remarks. 501

SECT. IV.

A Comprehensive Account of the Kingdom of *Poland*, the Situation, Extent, Climate, Soil, Produce and Commerce of that Country; together with the Laws, Customs, Manners, Form of Government, and Genius of the Inhabitants, the Privileges of their Nobility and Power of their Kings. 508

SECT. V.

A short Account of the *Ukrain* and of its Inhabitants the *Cossacks*. 516

CHAP. III.

Comprehending Travels through the middle Parts of Europe, *particularly the* United-Provinces, *the* Austrian Low-Countries, Germany, Italy, Switzerland, Savoy, *and the Territories of the Republick of* Genoa.

SECT. I.

THE Travels of Mr. *Maximilian Misson* through Part of *Holland*, the *Spanish Low-Countries*, *Germany*, *Tyrol*, and the Bishoprick of *Trent*, in his Way to *Italy*; containing a distinct Account of whatever appeared to him remarkable in the Places through which he passed; together with Political, Historical, and Critical Remarks upon Persons and Things as he has Occasion to represent them. 521

SECT. II.

The Travels of Mr. *Maximilian Misson* through a great Part of *Italy*, with a distinct Detail of whatever is curious or worthy of Observation in the Places he visited; and many judicious and important Remarks on the Manners, Customs, *&c.* of the Inhabitants. 535

SECT. III.

The Travels of Mr. *Maximilian Misson* continued, from his Arrival at *Rome* to his Departure out of *Italy*; with Observations and Remarks. 561

SECT. IV.

Bishop *Burnet*'s Travels through *Swisserland*, Part of *Italy*, some Provinces of *Germany* and the *Low-Countries*, in which are contained many curious Historical and Political Remarks on the Manners of the People, the Forms of Government, and the State of the Countries beforementioned. 590

SECT. V.

The Travels of the Reverend Mr. *John Ray*, through the *Low-Countries* and *Germany* towards *Italy*, interspersed with curious Observations, Natural, Topographical, Moral, Phisiological, Philological, *&c.* 641

SECT. VI.

The Travels of the Reverend Mr. *John Ray* through the Dominions of the State of *Venice*, *Lombardy*, *Tuscany*, the Kingdom of *Naples*, the Islands of *Sicily* and *Malta*, the Ecclesiastical State, the Bishoprick of *Trent*, the Country of the *Grizons*, *Switzerland*, &c. 658

CHAPTER IV.

Containing Travels through Spain, France *and* Navarre; *with Descriptions of the several Provinces and lesser Districts of those great Countries; of the chief Cities and Ports in them, and of the Commodities and Manufactures for which they are principally famous.*

SECT. I.

THE Travels of *Francis Willoughby*, Esq; through the Kingdom of *Spain*, with Observations on the Climate and Soil, as well as Produce of the Country; Accounts of natural Curiosities, remarkable Inscriptions, principal Commodities and Manufactures, and of the Temper, Genius, and Customs of the *Spanish* Nation. Interspersed with some Remarks by another Hand. 694

SECT. II.

Travels through *Portugal* and *Spain*, with a distinct Description of the principal Cities in both Kingdoms; particularly *Lisbon*, *Coimbra*, *Porto*, and *Braga* in the former; *Madrid*, *Valentia*, *Alicant*,

TABLE of CONTENTS.

Page

Mosque, &c. in the latter: With a curious and correct Detail of the Curiosities in the *Escurial*, and a succinct Description of the other royal Palaces of their Catholick Majesties. 705

SECT. III.

The Travels of *Philip Skippon*, Esq; afterwards Sir *Philip Skippon*, and the Reverend Mr. *John Ray*, through the best Part of the Kingdom of *France*; interspersed with a great Variety of Historical, Political, Philosophical and Medical Remarks and Observations. 713

SECT. IV.

Travels of Dr. *John Northleigh* through *France*, interspersed with Historical, Political, and Medical Observations, made with great Care and Circumspection in two different Journies through that Kingdom, the last of which was completed in the Year 1702, and the whole revised by the Author a little before his Death. 757

CHAPTER V.

Comprehending Travels through the remotest Parts of Germany, Bohemia, Moravia, Hungary, *&c. to the very Frontiers of* Europe *upon that Side; interspersed with the History of Mines, Salt-Works, Fisheries, and other curious Particulars.*

SECT. I.

A Voyage from *England* to *Holland*, with a Journey from thence by Land through the Electorates of *Cologne*, *Treves* and *Mentz*, the Lower and Upper *Palatinate*, *Bavaria* and *Austria*, to *Vienna*, from thence through *Moravia*, *Bohemia* and *Saxony*, to *Hamburgh*; with many judicious and useful Observations, by Dr. *Edward Brown*. 741

SECT. II.

A Description of the noble Kingdom of *Hungary*, in which its various Prerogatives, and many Excellencies are pointed out; the Nature of the Country, its various and admirable Productions, the Disposition of the People, their Language, Manners, and Customs, are, from the Knowledge of the Writers, clearly and copiously set forth; interspersed with a Variety of Geographical, Physical, Historical, Political, and Literary Remarks upon various Subjects. 759

SECT. III.

Travels through *Hungary* into *Thessaly*; a Description of the City of *Larissa*, and of the *Grand Signior*'s Court there; with other curious Particulars; together with a Description of other Parts of *Hungary*, more especially of the Gold Mines; and some Remarks upon the adjacent Countries, then and now making Part of the Hereditary Dominions of the House of *Austria*. 765

APPENDIX to the former Section.

A Journey from *Vienna* to *Venice* by Land; with a distinct Account of the Quick-Silver Mines in *Friuli*, including the Author's Observations in his Passage thro' *Styria*, *Carinthia* and *Carniola*. 781

BOOK III.

Voyages to, and Travels through the Dominions of the *Grand Signior*, and through the other Empires, Kingdoms and States in ASIA; with curious and copious Accounts of such Parts of that great Continent as are least known.

CHAPTER I.

Voyages through the Islands of the Archipelago: *Travels through most of the Provinces under the Dominion of the* Grand Signior; *with a full Account of the present State, Forces, Revenue, Commerce, &c. of the* Turks.

SECT. I.

THE Voyages and Travels of the celebrated Mr. *John Thevenot* from *Italy* to *Constantinople*, including a very curious and exact Description of the several Places he touched at in his Passage; of the several Cities he visited upon the Coasts, and a most exact View of *Constantinople* at the Time he visited it: Interspersed with a great Variety of Historical and Political Remarks, equally instructive and entertaining. 790

SECT. II.

Containing an Account of the Customs and Manners of the *Turks*; their Learning and Religion; the Form of their Government; their Forces by Sea and Land; as also an Account of the Christians and *Jews* inhabiting the Countries that are subject to the *Grand Signior*. 803

SECT. III.

An Account of several of the most remarkable Cities in *Asia*, of various Islands in the *Archipelago*, and of Things most observable in them, both with respect to their ancient and present Conditions; with Remarks Historical, Physical and Geographical. 821

SECT.

TABLE of CONTENTS.

SECT. IV.

Page

The Journey of the Reverend Mr. *Henry Maundrell* from *Aleppo* to *Jeruſalem*, containing a curious and accurate Deſcription of the Holy Land and City; interſperſed throughout with great Variety, as well of Philological, Phyſical and Philoſophical, as Hiſtorical and Critical Remarks. Page 841

CHAPTER II.

Containing Travels through the Empire of PERSIA, *and the Provinces depending thereon; with a large Account of their Climate, Soil and Produce; the Conſtitution of the Empire, and Nature of the* Shah's *Government; the Laws, Manners, Religion, Commerce, Diverſions,* &c. *not only of the Native* Perſians, *but of the ſeveral Nations living in their Country and ſubject to the* Shah; *with a brief Account of the late Revolutions in that Empire.*

SECT. I.

THE Travels of Sir *John Chardin* by the Way of the *Black Sea* through the Countries of *Circaſſia*, *Mingrelia*, the Region of the *Abcas*; *Georgia*, *Armenia* and *Media* into *Perſia* proper; with a very curious and accurate Account, not only of the Countries through which he travelled, but of the Manners and Cuſtoms, Religion and Government, Commerce and Inclinations of the ſeveral Nations that inhabit them; Relations ſo much the more Curious, as theſe Countries, and the People dwelling in them, had not been tolerably deſcribed before by any Author. 862

SECT. II.

A copious and circumſtantial Deſcription of the great Empire of *Perſia*; its Situation, Extent, Diſtribution of its Provinces, Climate, Rivers, Seas, Soil and Produce, and the chief Cities throughout the Country, ſo as to afford a perfect Idea of its Condition in paſt and preſent Times. 876

SECT. III.

Of the Diſpoſition and Temper of the *Perſians*; their Perſons, Habits, Manner of Living; their Artificers and Mechanicks; the Reſpect paid to Merchants; the Method in which their Inland Trade is carried on; the paſt and preſent State of the *Engliſh* Commerce, and other Particulars; together with ſome curious Obſervations on the Nature of the Silk Trade, and a Computation of the annual Balance in favour of *Perſia*. 891

SECT. IV.

Containing an Account of the Government and Conſtitution of *Perſia*; the Nature of the *Shah*'s Power; the Diſtribution of Civil, Eccleſiaſtical and Military Offices; the interior Policy of the Empire; the regular Forces kept up there, both Horſe and Foot; and the Nature and Amount of the publick Revenues. 897

SECT. V.

A ſuccinct View of the *Perſian* Hiſtory, from the earlieſt Accounts, down to the preſent Time, in which is contained, a conciſe Repreſentation of the ſeveral remarkable Revolutions in that Empire, Ancient and Modern; the Conqueſts thereof by ſeveral Nations; and the Succeſſion of their reſpective Monarchs, ſo far as is neceſſary to illuſtrate what has been delivered in the foregoing Sections. 907

CHAPTER III.

A Deſcription of the North-Eaſt Parts of ASIA, *and the extenſive Empire of* CHINA, *with the Countries depending thereon, and the Manners and Cuſtoms of the ſeveral Nations that inhabit them.*

SECT. I.

THE Travels of his Excellency *E. Ysbrants Ides*, Ambaſſador from *Peter* the Great to the Emperor of *China*, through *Great Uſtiga*, *Siriana*, *Permia*, *Siberia*, *Daour*, &c. to the Frontiers of *China*, containing an exact Deſcription of the Extent and Limits of thoſe Countries; the Nations by which they are inhabited; with a curious and copious Account of their Religion, Government, Marriages, Dwellings, Diet, daily Occupations, &c. 918

SECT. II.

Travels through the Countries of the *Mongul Tartars* lying between the *Ruſſian* and *Chineſe* Empires; the Paſſage through the famous Wall, and from thence through ſeveral conſiderable Places to the City of *Peking*, the Capital of all *China*; with Obſervations Hiſtorical, Phyſical, Chorographical, Critical and Political, on the ſeveral Nations converſed with by our Authors, and the Countries by them inhabited; with ſome Conjectures alſo as to their former Inhabitants. 935

SECT. III.

The Author's Reception at the Court of *China*; the great Civilities paid him there; the wonderful State and Magnificence of the Imperial Palace; the Ceremonies of a publick Audience; the Perſon and Manners of the Emperor deſcribed. An Account of the Curioſities of the City of *Peking*; the grand Eſtabliſhment of the *Jeſuits*; the Civilities paid by them to the *Ruſſian* Miniſter; remarkable Things obſerved by him during the Time of his Stay in the Imperial Reſidence; the pompous Ceremonies of his Audience of Leave; his Return from *China* by Land; the Accidents attending his

TABLE of CONTENTS.

Journey, the many and great Hardships he sustained therein, notwithstanding his Interest in both Empires, and his safe Arrival, after so many Hazards, and enduring so great Fatigues at *Moscow*. 944

SECT. IV.

A very copious and no less curious Account of the North-east Part of *Asia*, comprehending a distinct, particular, and authentick Description of all that has hitherto passed under the general Name of *Siberia*, shewing the Extent and Situation of the several Districts thereof, their Climate, Soil, and Produce; the Rise and Course of the principal Rivers, Descriptions of all the great Cities upon their Banks; of the several barbarous Nations that inhabit near these Rivers; of the Value of their Furs, and Fisheries, with the Manner of their Commerce, and a clear and full Explanation of a Multitude of lesser Circumstances, as well as material Points of Fact which contribute to the perfect Understanding the Condition of this hitherto unknown Country and all its Inhabitants: To which is added, a succinct Recapitulation of the State of the *Chinese* Empire towards the Close of the last Century; with some very impartial as well as judicious Remarks on the Temper, Genius, and boasted Oeconomy of that famous Nation; with a free Censure of those Hyperbolical Panegyrics that have been bestowed on the Progress of Science amongst them. 951

SECT. V.

A Geographical Description of the extensive Empire of *China*, and of the Sixteen Provinces into which it is divided. In which is contained, a succinct View of the Situation, Bounds, Produce, remarkable Curiosities, and whatever else is worthy of Notice in each Province, taken entirely from the Writings of the *Chinese* themselves, and more especially from their authentick Records, and natural Histories penned by Direction of the State, with such incidental Accounts of their Antiquities, and of the personal History of the most famous Emperors, Heroes, Statesmen, and Philosophers as have been born or flourished in any of those Provinces through the Course of many Ages. 961

SECT. VI.

A copious, accurate, and authentick Account, of whatever is most remarkable, in Regard to Persons or Things, throughout the whole Empire of *China*, more especially the Number of the Inhabitants in general, and of the Christians in particular, the Rivers, Shipping, Lakes, Bridges, &c. The different Religions that prevail, and have prevailed amongst the People, their Manners, Ceremonies, and extraordinary Festivals. Of the remarkable Trees, rich Fruits, and valuable Drugs in this Country, together with a succinct Account of those Kingdoms, that either now depend or formerly depended upon it. 973

SECT. VII.

A curious and concise Description of the Country, History of the Inhabitants, and Account of the present State of the Kingdom of *Corea*, together with some Hints of the Ease, with which Commerce might be established in its Ports, the Benefits that might be expected from thence, the great Likelihood of gaining an Entrance from thence into *Japan*, or at least an Intercourse with the *Japanese*; and many other entertaining and instructive Particulars relative to this Subject, and the Trade that is or might be carried on in the Dominions and Dependencies of the Emperor of *China*. 1000

SECT. VIII.

A succinct Account of Part of the North-east Frontier of the *Russian* Empire, commonly called the Country of *Kamschatka*, or *Kamschatki*, including the Voyages of Captain *Behring* for discovering towards the East; with many curious and entertaining Circumstances relating to those distant Countries and their Inhabitants; and also an Enquiry into the Probability of the Country, which he discovered, being connected with *North America*; with a Variety of other Points of great Consequence, in relation to the Designs now on Foot in various Parts of *Europe*, for making a thorough Discovery of the superior Parts of the Northern Hemisphere, which would be of the utmost Consequence to Trade and Navigation in general, and to those of Great *Britain* in particular. 1015

CONCLUSION.

A retrospective View of this whole Collection, in which its particular Advantages are explained, and an Account given of the Uses to which the Contents may be applied. 1044

Navigantium

A NEW and ACCURATE MAP of
AMERICA
Drawn from the most approved
modern Maps and Charts.
and adapted to
Astronomical Observations
Exhibiting the Course of the Winds & Trade
with the Situation of the Pacific Ocean
By Eman. Bowen, Geographer to His Majesty.

NORTH AMERICA
SOUTH AMERICA
PARTS UNDISCO.
THE PACIFIC OCEAN
THE ATLANTIC OR WESTERN OCEAN
THE GREAT SOUTH SEA
THE SOUTHERN OCEAN
SPAIN
PORTU. GAL
MADEIRAS
CANARY ISLANDS
CAPE VERD ISLANDS
AZORES ISLANDS
NEW FRANCE
CANADA
LABRADOR
NEW BRITAIN
NEW YORK
MEXICO
LOUISIANA
CARIBBEE ISLANDS
TERRA FIRMA
PERU
BRAZIL
CHILI
Equinoctial Line
Tropic of Cancer
Tropic of Capricorn

Navigantium atque Itinerantium Bibliotheca.

Or, A Complete COLLECTION of

VOYAGES and TRAVELS.

BOOK I.

An Account of the Circum-Navigators of the GLOBE, and of the Diſcoveries of the *Eaſt* and *Weſt Indies*.

CHAP. III.

Comprehending the Diſcovery, Settlement, and Commerce of the WEST INDIES.

SECTION I.

Of the Importance of the new-diſcovered Continent of America, *the Nature of that Diſcovery, the Felicities attending it, the Advantages derived from thence to the Art of Navigation, and the principal Points to be treated of in this Chapter.*

1. *All Ages and all Nations have concurred in admiring ſuch as have diſtinguiſhed themſelves by the Diſcovery of new Countries.* 2. *The Art of Navigation much improved in* Columbus's *time, and yet he had great Difficulties to ſtruggle with in Theory and Practice.* 3. *By his Scheme he avoided the Imputation of Hereſy, which had fallen upon all who maintained* Antipodes *before him.* 4. *No juſt Imputation on him that he did not find* America *exactly as he conjectured.* 5. *A ſuccinct Account of the Subjects that are to be treated of in this Chapter.*

1. THERE are very few Points as to which the Judgments of different Times and ſeveral Nations have ſo well agreed, as in the Fame due to thoſe who firſt diſcovered diſtant Countries. In reſpect to the fabulous Hiſtory, *Bacchus* is highly celebrated for his *Indian* Expedition, and chiefly becauſe he durſt penetrate farther than any Man had ever gone before, he was reputed a Deity. The *Egyptians*, who were eſteemed to be the wiſeſt People of Antiquity, and with reaſon, ſince almoſt all the Sciences travelled into this part of the World from thence, paid the higheſt Tribute of Praiſe to ſuch of their Monarchs as were ſuppoſed to have conquered the Eaſt, and to have penetrated into Countries where, before that time, no victorious Armies had ever come. It was for the ſame Cauſe that the *Tyrian Hercules* was ſo much magnified by his Countrymen; and it was the Glory which thoſe Heroes had acquired, that prompted *Alexander*, the moſt ambitious and moſt daring of the *Greeks*, to undertake his famous Expedition againſt the *Indians*, that he might not fall ſhort of any whoſe Names were recorded in Hiſtory; which Vanity of his tranſported him to ſuch a Degree, that though, after the Ruin of the *Perſian* Empire, he eſteemed himſelf only the firſt of Men; yet, on his framing the Project of invading *India*, he conceived himſelf, and expected that others ſhould conceive him, ſomewhat more than Man. In ſucceeding Times, we find this Humour far from being worn out, ſince even the *Romans*, who, if not a wiſer, were moſt certainly a more moderate and better-judging People than the *Greeks*, eſteemed the Invaſion of *Britain* by *Julius Cæſar* the moſt glorious of his Actions, and that which redounded moſt to the Honour of their Empire.

Upon the ſame Principle the famous Emperor *Trajan* was ſo extremely deſirous of following the Example of *Alexander*, and carrying the Terror of the *Roman* Arms

ious Countries which their Ancestors never knew. But, after all, this Notion of passing their Conquests to the nearest carries in it nothing so truly noble as the Project of discovering Countries far removed from other Parts of the World, by vast Tracts of Sea; and this for many Reasons, but principally for these three. First, Because the former is the low Result of Force; whereas the latter must be the Effect of Skill. To enjoy Courage only in common with other Animals, but Fortitude of Mind, with respect to Dangers out side, but serious, is peculiar to us as Men; and so likewise is the Conduct by which Providence has enabled us to guard against them. Secondly, in attempting the Discovery of distant and unknown Regions, we not only combat those Difficulties which other Conquerors meet with; but, at the same time, attempt to subdue Nature, and to make her, who is the Mistress of Mankind, obedient to our Will, which, in ancient Times, was supposed to have somewhat in it of Divinity, besides, to ordinary Minds, it seemed beyond the Reach and Power of Man. Thirdly, Whereas other Conquests tend only to the Benefit of this or that Nation; these are advantageous to the Species, and add Dominion not to a single People, but to the whole Race of Mankind.

2. We must allow that the Use of the Compass had brought about considerable Changes in the Art of Navigation, before any Attempt was made to discover new Countries by sailing Westward; but, however, there were great Difficulties to be overcome, before any Design of that sort could be accomplished. The Vessels then in use were very unfit for long Voyages, in Point of Force, Capacity, and Strength. The Seamen again had very little Experience, were naturally inclined to nothing, and knew not enough of their Art to be closely fixed to what could, or what could not, be performed by it. Add to all this, that their Skill confisted rather in practising what they had been before, than in the Knowledge of any settled Principle of Science, capable of directing them in any extraordinary Case that might happen. And even as to their Observations, they were far enough from being exact, partly from the Meanness of their Instruments, and partly from the Narrowness of their Notions about the Use of them.

We may subjoin to these another Difficulty, as great, or perhaps greater, than any of the rest; which was their Prejudice to Superstition, a thing incident to all Arts, while indifferently understood, which made them, on the one hand, liable to be surprised and confounded by every little Accident, and, on the other, rendered them so obstinate and unalterable, that it was very hard, and, in some Cases, almost impossible, to force them out of their ordinary Road, notwithstanding their being directed by Persons of superior Abilities, and who, by a long Course of Study and Observation, had conquered all or most of these Difficulties. These Errors and Imperfections in such Sort of People might, however, be very easily excused, when those who, both from their Parts and their Professions, ought to have been free from these Foibles and Follies, entangled themselves, by their own Wilfulness and Vanity, in still greater Mistakes. Thus, for instance, it became a Point of Faith to deny that there were *Antipodes*, and the learned Bishop of Salisbury was condemned as a Heretic for holding the contrary Opinion.

There has, indeed, been some Endeavours used to palliate this Matter, and to make the World believe that the Clergy, in those Days, were not quite so ignorant as they have been represented. With this View we are told, that the Apostle, in whole Scripture the Bishop believed, was far enough from believing that the Earth upon which we live was flat, like a Trencher, which may be granted, but then let us hear how they explain the Matter, and in what manner they state the Case of the *Antipodes*, so as to render the Belief of them an Heresy. Why, say they, though the Church acknowledged the Earth to be a Globe, and that there was an inferior, as well as superior, Hemisphere; yet they denied that the latter was habitable, because, as it must be separated from us by a great Ocean, the Christians they thought could have been, that, if it was peopled, the Inhabitants could not have been descended from Adam, and therefore the offering a World to peopled was, in their Judgment, a flat Contradiction of the Scripture. This Position or theirs, though a little better Sense, was as effectual a Bar to Science, and as much calculated to prevent Discoveries, as the other Opinion of the Earth's being flat; so that, considering the Power of the Church in the fifteenth Century, one cannot help wondering how it came into the Head of so religious a Man as Christopher Columbus to maintain the Possibility of such an Enterprise; but one ought to wonder much more, that after he did meet with such a Distress, it was not considered as a Heresy. At first sight, the examining this Point may seem to be a little wide from our Purpose; but I hope, before I have done with it, to convince the ingenious Reader that nothing can contribute so much to the perfect understanding the Subject of this Section. We have already seen, in the Beginning of the former Volume, that, when Columbus first propofed his Scheme, it met with great Opposition, more especially from the Learned, who, not comprehending the Force of his Arguments, were resolved to condemn their own Ignorance the best way they could; or this, from a Principle of Envy, were asham'd to own, that what he offered was false or impossible, merely because they had not Penetration enough to make such a Discovery themselves: But we found he met that they charged him with Heresy, and therefore I am inclined to think, that the Reason before alleged for condemning the Opinion of the *Antipodes* was the true one.

The Bishop then is to shew how Columbus avoided hitting upon this Rock, and maintained his Notion without running into that to which the Church, at his time, as little reconciled as when the Bishop of Salisbury was adjudged an Heretic. In order to clear up this, the Reader is to understand, that though Columbus discovered that great Continent, now called *America*, yet he was very far from declaring, at least, or perhaps ever believing, before he undertook his first Voyage, that there was any such Continent; by which I mean, a Country separated from *Europe* by so large a Part of the Ocean on one side, and so far separated from *Asia* in the manner on the other. For, had he so conceived, or, at least, had he maintained this Conception, however agreeable to good Sense and Truth, he had been most certainly adjudged a Heretic.

But the Principle he went upon, though not fully true, exempted him from all Imputation. It was a few Words, this, That the Earth being globular, it was reasonable to suppose, that the Continent and Islands of the *Old World* extended themselves to such a Length in the Interior Hemisphere, as that they might be visited very conveniently by sailing Westward. It is very evident that, by this Supposition, he entirely avoided the Hardship of maintaining, that there might be another Continent inhabited by Men that were not descended from Adam. It is very true that he might maintain and publish the Doctrine, without believing it; but, as the Reader will hereafter see, this was not the Case; for he really believed as he thought. Nay, there is reason that he was also as he thought. Nay, there is reason that he was also as he thought. Nay, there is reason that he was also

LABRADOR

NORTH

OR

NEW BRITAIN

CANADA

OR

NEW FRANCE

AMERICA

THE ATLANTIC

OR

WESTERN OCEAN

IRELAND

GERMAN OCEAN

FRANCE

SPAIN

PORTUGAL

MADERAS

CANARY ISLANDS

BARBARY

MOROCCO

AFRICA

GUINEA

CAPE VERD ISLANDS

THE NORTH SEA

TERRA FIRMA

SOUTH AMERICA

SOUTH SEA

ble for him to foreſee) unqueſtionably it had been ſo; which is the true Reaſon why, at firſt, he fancied *Cuba* one of thoſe Iſlands, and, after a little Reflection, pronounced that an Error; but ſtill flattered himſelf that he ſhould meet with theſe Iſlands, but in a higher Latitude.

It was from this Miſtake of his, that the Countries which he diſcovered came to be called *Weſt Indies*; for, upon his Return from his firſt Voyage, and bringing with him Spice, Parrots, and Gold, he made no queſtion that the Countries he had viſited made a Part of the *Indies*, that is, of the *Aſian* or *Eaſt Indies*: But when, by his ſubſequent Voyages, he was convinced of his Error, and found that there was really a great Continent between him and the Countries he ſought, he then choſe to call the Iſlands he had diſcovered the *Weſt Indies*. In Proceſs of Time, when the Extent and Importance of the Continent to which thoſe Iſlands belonged was better known, it came to be called by a more emphatic and ſignificant Name, *viz.* that of the *New World*.

This, to ſay the Truth, was proper enough, ſince, on the firſt View of the Globe, it appears, that *America* is as it were a Balance to what was ſtiled the World before it was diſcovered; and, as it lies from North to South, it occupies all the Zones, and, conſequently, contains the ſame Variety of Climates which had been diſtinguiſhed by Geographers in this Part of the World. It came afterwards to be called *America*, for Reaſons which we ſhall aſſign, when we come to ſpeak of *Americus Veſpuſius*, who was the firſt that publiſhed a tolerable Map of it, and in that Light only could be eſteemed a great Diſcoverer.

5. We have, in the former Volume, ſpoken of *Columbus* as the firſt Circum-navigator, tho' he was not ſo in Fact, but in Idea only; however, as it was in Purſuit of his Notions that the Poſſibility of ſailing round the World was firſt diſcovered, and has been ſince often performed, he had a juſt Right to be conſidered in that Light. In this Section we propoſe to ſpeak of him as the Firſt who viſited this new World; and, after giving an Account of his Voyages thither, and of the Diſcoveries made by the *Spaniards*, who purſued his Tract, we ſhall next entertain the Reader with the Hiſtory of the two great Conqueſts made by the *Spaniards* in *America*. The Firſt by *Ferdinand*, or, as the *Spaniſh* Writers call him, *Hernan Cortes*, of the great Empire of *Mexico*. The Second by *Frances Pizaro*, who ſubdued the no leſs famous Empire of *Peru*. This will afford us an Opportunity of entering into a Deſcription of both theſe Countries, as they ſtood at the Time theſe Conqueſts were made; and of the Manners, Government, Laws, Learning, and Trade of their ancient Inhabitants.

We ſhall then ſpeak of the Expeditions of our own Countrymen into this Part of the World, and of the Diſcoveries and Settlements made by them, from the firſt Voyage of *Cabot*, in the Reign of *Henry* VII. down to the Plantation of *Georgia*, which is the Laſt, at leaſt of any Conſequence, that we have made. The Diſcoveries and Settlements made by the *French* will next employ our Care. And, laſt of all, we ſhall ſpeak of the few ſmall Settlements which the *Dutch* and *Danes* enjoy in this Part of the Globe; which (with a View of the principal Advantages that *Europe* in general derives from her Commerce with this new World) will fill up the remaining Part, and complete the Deſign of this Chapter.

It may not, however, be amiſs to take this Opportunity of obſerving, that, by this Means, our Hiſtory of Diſcoveries will be entirely compleated; ſo that in our Third and Fifth Books we may, with the ſame Propriety, inſert Travels by Land, in the moſt diſtant Parts of *Aſia* and *America*, as in the moſt known Parts of the World; which could not however have been done, if in theſe two Chapters we had not ſhewn at large how theſe great Countries were firſt diſcloſed to the World, and their Commerce, in ſome meaſure, monopolized and ſecured to the Inhabitants of *Europe*. Hence ariſes the great Difference in Bulk between our Firſt and our ſucceeding Books; the former being, ſtrictly ſpeaking, a compleat Hiſtory of Navigation and Commerce, ſhewing the Connections between the different Parts of the World, as they now ſtand, as well as the manner in which thoſe Connections aroſe, and have been continued: Whereas in the following Books the ſeveral Parts of the World are diſtinctly conſidered, and the Conditions of their Inhabitants particularly explained, from the Accounts given us by ſuch as viſited them for that Purpoſe. Thus much being ſaid by way of Introduction, let us proceed directly to the Performance of what has been promiſed.

SECTION II.

The firſt Voyage of CHRISTOPHER COLUMBUS, *in which he diſcovered the* Lucayan Iſlands, *and afterwards* Cuba *and* Hiſpaniola, *which opened a Paſſage from* Europe *to* America, *with his Return to* Spain, *and Reception by their Catholic Majeſties.*

1. *The Difficulties which* Columbus *met in concluding an Agreement with the Queen of* Spain. 2. *The Subſtance of that Agreement, together with an Account of the ſmall Force with which he undertook this Expedition.* 3. *He ſails from* Spain *on the 3d of* Auguſt, 1492. 4. *The remarkable Occurrences in the Voyage, and the various Troubles to which the Admiral was expoſed.* 5. *The Seamen grow uneaſy and ſeditious, notwithſtanding all the Endeavours uſed by* Columbus *to pacify and encourage them.* 6. *When his Patience was quite exhauſted they at laſt diſcovered Land.* 7. *The Admiral gives Names to the three firſt Iſlands he met with in the new World.* 8. *He ſails to and examines the noble Iſland of* Cuba. 9. *He proceeds from thence to that of* Hiſpaniola. 10. *An Account of his Reception by the Inhabitants, and of the State of that Iſland at the Time of his diſcovering it.* 11. *Loſes his Ship upon that Coaſt, and reſolves to ſettle a Colony there.* 12. *Takes proper Methods for that Purpoſe, and gives this new Colony the Name of* Natividad, *in Honour of* Chriſt's *Nativity.* 13. *Begins to diſpoſe all things for his Return to* Spain. 14. *Begins his Voyage from the Port of the* Nativity, *and rejoins* Martin Pinzon, *who had deſerted him.* 15. *Proſecutes his Voyage to* Liſbon, *where he has an Audience of the King of* Portugal. 16. *Returns ſafely to* Palos, March 15, 1493, *and proceeds from thence to* Barcelona, *in order to pay his Compliments to their Catholic Majeſties.* 17. *Remarks and Obſervations on the foregoing Voyage.*

1. THE Family and perſonal Hiſtory of Don *Chriſtopher Columbus* have been ſo fully ſet forth in the Beginning of the Firſt Chapter, that there is no Need of repeating them here; and, therefore, we ſhall obſerve, that after being ſlighted and abuſed in *Portugal*, he travelled into *Spain*, in the year 1484, in order to propoſe his Scheme of Diſcovery to King *Ferdinand* and Queen *Iſabella*, by whom he was referred to the Prior of *Prado*, afterwards Archbiſhop of *Granada*, who ſummoned an Aſſembly of ſuch as were then eſteemed learned, to conſider of his Propoſals. But there being few Coſmographers then in *Caſtile*, and thoſe none of the beſt in the World, and, beſides, as *Columbus* did not fully explain himſelf, leſt he ſhould be ſerved as he had been

in-

to *Portugal*, they were to alledge nothing wherein to what he had required.

Since alledging that from it to many Ages there was from the Creation of the World, Men to will rather in matter Affairs but barren nothing of their Countries Columbus proceeded show, and to Ferdinand, it was not to be imagined that he could have gone that all of them Others, affirming there to speculative Reasons, argued, Out the World was so large that there would be no coming in the utmost Parts of the Eaſt in three Years, which Columbus had to undertake his Voyage. And in and doubted whether it could be sailed; and, supposing it was to navigable, whether there was any Country to return on the other side, and whether it was possible to go to it. They added, That as Part of this inferior Sphere was inhabited, except only a small Compaſs, which was left in our Hemiſphere above the Water, and that all the rest was Sea; and that notwithstanding it was so, if it were possible to arrive at the remote Part of the Eaſt, it would be the greatest the Seas Spain they might go to the opposite Part of the Weſt. There were did others who affirmed, That if Columbus should sail Southward he would not be able to return to Spain, because of the Roundneſs of the Globe; in that wherever should go beyond the Hemiſphere known by Ptolomy, would fall down it; but that it would be impoſſible ever to return, by reaſon it would be like climbing up a Hill. And though Columbus fully answered these Arguments, they could not apprehend him, for which Reaſon those of the Aſſembly judged the Enterprize to be vain and impracticable, and that it was not becoming the Grandeur of ſuch mighty Princes to proceed upon so improbable a Scheme.

After much Delay, their Catholic Majeſties ordered this Anſwer to be given to *Columbus*: That being engaged in ſeveral Wars, and particularly in the Conqueſt of *Granada*, they could not enter upon ſuch Expences, but when that was over, they would readily hearken to his Propoſal; and ſo they diſmiſſed him. On receiving this Anſwer, *Columbus* went to *Seville* very melancholy, after having been five Years at Court to no Effect. He called the Affair to be propoſed to the Duke *de Medina Sidonia*, and from thence to the Duke *de Medina Celi* at the ſame time; and they alſo rejecting him, he wrote to the King of *France*, deſigning to go over into *England*, to look for his Brother, of whom he had heard nothing for a long time, in caſe the *French* would not employ him. With this Deſign he went to the Monaſtery of *La Rabida* near *Palos*, to leave his Son *Don Diego*, in order to learn him at *Cordova*; and communicating his Deſign to Father *John Perez de Marchena*, he put off his Journey at his Requeſt, who, to be the better informed of the Grounds *Columbus* went upon, ſent for *Garci Hernandez*, a Phyſician, and they there conferred together upon what *Columbus* propoſed, which gave *Garci Hernandez*, as being a Phyſician, much Satisfaction. Whereupon Father *John Perez*, who was known to the Queen, as having once been her Confeſſor, writ to her, and ſhe ordered him to come to the Court, which was then in the Town of *Santa Fe* at the Siege of *Granada*, and to leave *Columbus* at *Palos*, giving him Hopes of Success in his Buſineſs.

Father *John Perez* having been with the Queen, ſhe ordered to come Mariners to Palos for *Columbus*, by *Juan Perez*, an Inhabitant of *Palos*, for him to go to Court; where he being come, the Affair began to be conſulted again. But the Prior of *Prado*, and others who followed him, being of a contrary Opinion, and *Columbus* demanding very high Terms, and, among the reſt, to have the Title of Admiral and Viceroy, they thought he demanded too much, of the Enterprize ridiculous, and looked upon it as a Bubble, if it did succeed. Whereupon the Treaty entirely ceaſed, and *Columbus* reſolved to go away to *Cordova*, in order to proceed from thence to *France*, being reſolved not to go to *Portugal* upon any Account. *Alonzo de Quintanilla*, and *Alonzo de Quintanilla*, Comptroller of the Revenue of the Crown of *Castile*, who were much concerned that this Enterprize ſhould be diſcontinued, and, at the Requeſt of Father *John Perez* and *Alonzo Quintanilla*, the Cardinal Don *Pedro Gonzalez de Mendoza* laid before Columbus, and looking upon him as a grave Man, had an Eſteem for him. Besides, the ſo with Forty-eight ſtrong, that, as Columbus reckoned nothing himſelf in the Diſcovery, and made Himſelf Admiral a Slave of their Catholic Majeſties, he would not take being diſappointed in the Enterprize. He offered, in the four to them, to lay down the eighth Part of the Ex pence, provided he ſhould have his Quota of the Reven and yet nothing came of it. In *January*, 1492, he in our Lady de Antigua for the Gardens, the City of Granada being then in the Poſſeſſion of their Catholic Majeſties.

The ſame Day *Louis de Santangel* told the Queen, ſhe wondered for, who never wanted a Spirit for the great eſt Undertakings, ſhould now fall where ſo little would be loſt, and ſo much might be gained; for, as Caſe the Affair ſucceeded, and ſhe left into the Hands of another, a *Columbus* diſcovered it was like to do, the whole profit would be propoſed it would be to her Crown. And ſince Columbus appeared to be a diſcreet Man, and demanded no Reward but out of what he ſhould find, and was willing to defray a Part of the Charge, venturing his own Perſon alſo, the thing might not to be diſcarded ſo improbable. In ſhort, *Columbus* demanded only a Matter of Merchandize to fit out his Squadron, and, therefore, he intreated he not to ſuffer ſo ſmall an Expence to prevent ſo great an Enterprize. The Queen, finding herſelf importuned on the ſame Account by *Alonzo de Quintanilla*, who was in high Credit with her, thanked them for their Advice, and ſaid ſhe accepted it, provided they would lay all the reſt, if they thought fit, it ſhould be immediately put in execution; ſhe would venture they ſhould borrow the Money was requiſite upon her Jewels. They kiſſed her Hand for this Favour; and *Louis de Santangel* offered to lend as much as was neceſſary.

Upon this the Queen ordered an Alguazil of the Court to paſs after *Columbus*, to call him from her to return. The Alguazil overtook him two Leagues from Granada at the Bridge of *Pinos*; and, though much concerned, he returned to *Santa Fe*, where he was well received, and the Secretary, *John Coloma*, was ordered to draw up the Conditions, after he had ſpent eight Years in ſolliciting the Enterprize, and ſuffering in that Time many Crosſes and Hardſhips. When *Columbus* and the Secretary had conferred about the Terms, they agreed upon the following Conditions, on the 17th of *April*, 1492.

1. Firſt their Highneſſes conſtitute Don *Chriſtopher Columbus*, their Admiral, in all thoſe Islands and Continents that by his Induſtry ſhall be diſcovered in the Sea during his Life, and after his Death, to his Heirs, all Succeſſors for ever, with all the Prerogatives of the Office appertaining, and in the ſame Manner as Don *Alonzo Enriquez*, their high Admiral of *Castile*, and his Predeceſſors in the ſaid Office enjoyed the ſame within their Diſtricts. Their Highneſſes appoint the ſaid Don *Christopher Columbus* their Viceroy and Governor General of all the Lands and Continents which he ſhall diſcover in the ſaid Ocean, and that he may chuſe three Perſons for the Government of each of them, and that their Highneſſes may make choice of one as ſhall be moſt for their Service.

Item, That all Commodities, whether Pearls, precious Stones, Gold, Silver, Spices, or other things whatſoever, or Merchandize of any kind, that ſhall be bought or changed, found out, or had within the Limits of the ſaid Admiral's Office, that High Magiſtracy, ſhall the ſaid Don *Christopher* pay to the ſaid Don *Christopher*, That he ſhall have and for the ſouth Part for himſelf, and diſpoſe of it as he will, the other two Parts remaining for their Highneſſes.

Item, In Caſe that on Account of the ſaid Merchandize which he ſhall bring from the ſaid Places, or purchaſe here, a Controverſy ſhould ariſe, in or from which ſhall be taken to determine for them of other Magiſtrates, any Law for Trade ſhall be to reſide in the Place where the ſaid Controverſy ſhall ariſe, made and carried on, if by Reaſon of the ſaid Office

Admiral, it ſhall belong to him to take Cognizance of ſuch Controverſy; it may pleaſe their Highneſſes, that he or his Deputy, and no other Judge, ſhall try the ſaid Cauſe, if it appertains to the ſaid Office of Admiral as the ſame has been enjoyed by the Admiral Don *Alonſo Henriquez*, or his Predeceſſors in their Diſtricts, and according to Juſtice.

Item, That in all the Ships which ſhall be fitted out for the ſaid Trade and Commerce, as often as they ſhall be fitted, the ſaid Don *Chriſtopher Columbus*, if he ſhall think fit, may lay out the eighth Part of what ſhall be expended in fitting them out; and that he accordingly have and receive the eighth Part of the Profits of ſuch Ships.

Theſe Articles were granted in the Town of *Santa Fee*, in the Plain of *Granada*, with which Diſpatch and Money Don *Chriſtopher Columbus* ſet out from *Granada* on the 12th of *May*, and leaving his Sons at their Studies in *Cordova*, he went to the Town of *Palos*, to undertake his Voyage; few at Court expecting that he would perform what he had promiſed. Their Catholic Majeſties ſtrictly enjoined him not to touch at the Mine in *Guinea*, or to come within one Hundred Leagues of the *Portugueze* Settlements. They gave him their Letters Patents to all the Kings and Princes in the World, for them to give him a favourable Reception as their Commander; he repaired to *Palos*, becauſe there were able Seamen in that Place, and on Account of his Friendſhip with Father *John Perez de Marchena*, who helped him very much in the Diſpatch of his Affairs; perſuading the Sailors who were very backward to engage in an unknown Voyage. He carried with him Orders for that Town to furniſh him with two Caravels, which by ancient Tenure it was obliged to find for the Service of the Crown, during three Months every Year.

He fitted out another Ship as Admiral, and called it *St. Mary*; the ſecond was called *Pinta*, of which *Martin Alonſo Pinzon* was Captain, and his Brother *Francis Martinez Pinzon* Maſter: The Third was named *Nina*, carrying ſquare Sails, whoſe Captain and Maſter was *Vincent Yanez Pinzon*, who was very helpful in this Affair, and laid down half a Million of Marvedies for the eighth Part of the Expence. He made uſe of the *Pinzons*, becauſe they were principal Men in that Town, wealthy and ſkilful Mariners, and all the Men ſeeing them approve of the Voyage, were willing to undertake it.

3. The Ships being provided for a Year, having on board ninety Men, moſt of them Natives of *Palos*, and among them ſome Friends of *Columbus*, and ſome of the Kings Servants, they ſet ſail on *Friday* the third of *Auguſt*, half an Hour before Sun riſing, and got over the Bar of *Saltes*, directing their Courſe for the *Canary* Iſlands, after they had all (following the Example of *Columbus*) made their Confeſſion, and received the Holy Communion. As they held on their Voyage, on the fourth of *Auguſt*, the Rudder of the Caravel *Pinta*, in which *Martin Alonſo Pinzon* commanded, broke looſe, as was ſuſpected by the Contrivance of *Gomez Raſcon* and *Chriſtopher Quintero* Mariners, to whom the Caravel belonged, becauſe they went the Voyage againſt their Will, and therefore they had endeavoured to diſappoint it before their Departure. But *Martin Alonſo Pinzon* being an able Sailor, the Rudder was faſtened with Cables in ſuch Manner, that they were able to ſail till the *Tueſday* following, when it again broke looſe, and they were all forced to lie by.

This Miſchance happening to the Caravel *Pinta*, at their firſt ſetting out, would have ſtartled any ſuperſtitious Perſon, eſpecially conſidering how diſobedient *Martin Alonſo* afterwards proved to *Columbus*. Having mended the Rudder the beſt they could, on the 11th of *Auguſt* by Break of Day they diſcovered the *Canaries*, and not being able in two Days to put into grand *Canaria*, becauſe the Wind was contrary, *Columbus* ordered *Martin Alonſo* to procure ſome other Veſſel as ſoon as he could get aſhore, and he, with the other two, made for the Iſland *Gomera*, to endeavour the ſame; but finding none, he returned to great *Canaria*, and reſolved to make a new Rudder to the Caravel *Pinta*, and to change the Sails of the Caravel *Nina*, which were ſquare, into thoſe called Shoulder of Mutton Sails, that he might follow the other Ships more ſpeedily, and with leſs Danger.

The 5th of *September*, in the Afternoon, he ſailed, and arrived at the Iſland *Gomera*, ſpent four Days there, taking in freſh Water and Fuel, with the utmoſt Diligence; becauſe, being informed that three *Portugueſe* Caravels were hovering about theſe Iſlands to ſeize him, he apprehended ſome Trouble on Account of the King of *Portugal*'s Concern, when he underſtood that Don *Chriſtopher Columbus* had articled with their *Catholic* Majeſties, being apprehenſive that God had taken that good Fortune out of his Hands. *Thurſday* the 6th, which may be reckoned the Entry of the Undertaking, he ſailed to the Weſtward, making but little Way. But the next Day they loſt ſight of Land, and many ſighed and wept, believing they ſhould never ſee it again: But *Columbus* encouraged and comforted them with Thoughts of Wealth and good Fortune. That Day they run eighteen Leagues, but the Admiral deſignedly reckoned but fifteen, thinking it convenient to ſhorten their Run, that the Men might be leſs afraid. On the 11th, being 150 Leagues from the Iſland *Ferro*, they ſpied a Peice of a Maſt, which ſeemed to have been carried away by the Current. In the ſame Latitude, ſomewhat farther on, the Current ſat ſtrong to the Northward, and 50 Leagues farther Weſtward.

On the 14th *Columbus* about Night-fall obſerved that the Needle varied to the North-weſt about half a Point, and that at Break of Day it did the like, ſomewhat above half a Point, by which he perceived that the Needle did not point directly to the Star called the North; but at another fixed and inviſible Point. This Variation had not till then been obſerved by any Perſon whatſoever, which was much admired, and much more the third Day after, when he had advanced 100 Leagues farther, holding the ſame Courſe, becauſe the Needles then at Night-fall varied to the North-weſt as before, and in the Morning again pointed upon the very Star.

On the 15th, being near 300 Leagues Weſtward of the Iſland *Ferro*, a Flame of Fire was ſeen falling into the Sea in the Night, four or five Leagues from the Ships towards the South-weſt; the Weather being calm and the Sea ſmooth, the Currents ſtill ſetting to the North-eaſt; and the Crew of the Caravel *Nina*, ſaid they had the Day before ſeen a Bird called a Waterwagtail, which they admired, that being the firſt, and a Bird which they ſay never flies above fifteen or twenty Leagues from Land. The next Day they were more ſurprized to ſee Spots of green and yellow Weeds on the Surface of the Water, which ſeemed to have been waſhed from ſome Iſland or Rocks, and they ſaw much more the Day following, which made them conclude that they were near Land, and they were ſtrongly confirmed in it, becauſe they ſaw a little Graſshopper alive upon the Weeds; others fancied there might be Rocks or Lands under Water, and, being afraid, muttered againſt the Voyage; it was alſo obſerved, that the Sea-Water was not half ſo ſalt as that they had paſſed, and that Night they ſaw many Tunnies following the Ships ſo cloſe, that the Men in the Caravel *Nina* killed one of them with an Harping-iron, and in the Morning they found the Air as warm as in *Andaluzia*, in *April*.

Being 370 Leagues to the Weſtward of the Iſland *Ferro*, they ſaw another Waterwagtail, and on the 18th *Martin Alonſo Pinzon*, who had ſlipped before with the Caravel *Pinta*, which was a very good Sailer, lay by for the Admiral, and told him he had ſeen a Multitude of Birds making to the Weſtward, which made him believe he ſhould ſee Land that Night, and find it to the Northward 15 Leagues from thence; nay, he fancied he had ſeen it: But the Admiral judging it was not ſo, would not loſe Time to go in queſt of it, though all were for it; becauſe he did not think himſelf to be in the Place, where, according to his Notions, he expected to diſcover it. That Night the Wind freſhened, after they had ſailed eleven Days without handing their Sails, ſtill ſailing right before the Wind to the Weſtward; the Admiral continually noting down every thing that happened; obſerving what Wind blew; what his Courſe was; what

Fifties and Girls were seen; and steering very happily.

The Men being unexperienced in such a Course, seeing no Hopes, and nothing appearing but Sky and Water for so many Days, carefully observed every Token, being then farther from Land than any Men had ever been before. On the 13th, a Sea Gull went to the Admiral's Ship, and others came near in the Afternoon, which gave Hopes that some Land was near, as believing that their Birds were not far from it; and with this Hopes, the Weather being calm, they founded with 200 Fathoms of Line, and though they found no Ground, they perceived that the Current ran South-west. On the 14th, in the Forenoon, they saw two other Gulls near the Admiral, and some time after they took a Bird about the bigness of a Lark, with white Spots on the Head, the Feet like a Duck's, they also killed a small Fish, and saw Abundance of Weeds like what they had seen before; and the Ships making their way through them, they became less afraid. The next Morning, at Break of Day, three other little Land Birds came on board the Admiral singing, and at Sun rising they flew away; which was some Comfort to the Men, as believing that the other Sea Fowls might easily go farther from the Land, but that the little Birds could not come from so great a Distance. Some time after they saw another Gull coming from the West North-west; and the next Day in the Afternoon more Weeds to the Northward, which was some Satisfaction to them, believing the Land was near. The Weeds at the same Time perplexed them, some Knots of them being so thick, that they hindered the Ships Way, and therefore they kept as clear from them as they could. The next Day they saw a Whale; and on the 22nd they spied some Birds; and those three Days the Wind was at South-west, and though it was contrary, the Admiral said it was good, because the Men muttering and refusing to obey, and alledging among other things, that since they had so long run before the West, it would be hard for them to return to *Spain*, by Reason that though it had sometimes proved contrary, it had held but of those time, and was not steady: And though the Admiral answered that was occasioned by their being near Land, and urged some more Reasons for it, he stood in need of God's special Assistance, because the Discontents increased, the Men grew mutinous, and by degrees, paid him no Respect; reflecting on the King for having given Orders for the Voyage, and almost all of them agreed not to proceed in it.

The Admiral managed Things with great Address; sometimes encouraging the Men, and allaying them of the Shortness and good Success of their Voyage; and sometimes threatning them with the King's Authority; but it pleased God, that on the 25th the Wind came up at West North-west, the Sea indifferent rough as they all wished; and three Hours before Noon a Turtle Dove flew over the Admiral, and in the Afternoon a Gull and other white Birds; and among the Weeds they found little Grasshoppers. The next Day came a Gull and some Turtle Doves from the Westward, and some small Fishes, which they struck. As their Tokens had hitherto failed, the Men's Fear increased, and they took occasion to gather Parties, saying, the Admiral in a mad Humour had thought to make himself great at the Expense of their Lives; and though they had done their Duty, and sailed farther from Land than ever any Men had done before, they ought not to be instrumental to their own Destruction; still proceeding without any Reason, till their Provisions failed them, which, though they were ever very sparing, would not suffice to carry them back any more than the Ships, which were already very crazy; so that no body would think they had done amiss, and that the many having opposed the Admiral's Projects, the whole Credit would be given to them. Nay, there wanted not some, who said that, to put an End to all Debates, the best Way would be to throw him into the Sea, and say he had unfortunately fallen in, as he was entently gazing on the Stars, and no body would go about to enquire into the Truth of it; that was the best Means for them to return and save themselves.

That the evil Designs of the Men very much perplexed Columbus; but sometimes giving good Words, and at other times putting them in mind of the Punishment they would incur if they obstructed the Voyage, he curbed their Insolence with Fear, and as a Confirmation of the Hopes he gave them of soon concluding the Voyage successfully, he often put them in mind of the above mentioned Sign, promising them they would soon find a very rich Country, where they would all receive the Labour will befriend. The Men were so various in dissimulate that every Hour formed a Vow, till seeing a Gull at Sun setting, whilst Columbus was talking to some Pious Person, he cried out Land, Land, to, let me not lose my Reward for the good News; and shewed towards the South-west a Body that looked like an Island, about 25 Leagues from the Ships. This which was looked upon as an Invention contrived to cover them rest, so much cleared up the Men, that they returned Thanks to God; and the Admiral, all Night, made as if he believed it to be so, steering his Course that way a great Part of the Night, to humour the Men.

The next Morning they all perceived they were Clouds, which often look like Land, and on the three Nights at the major Part, they held on their Course Westward. But to return to the Tokens; they saw a Gull and a Wagtail, and other Birds; and the next Day they saw another Wagtail flying from the West Eastward, and many Fishes appeared, which they killed; and a Weed how very near the Shore, and they perceived that the Current ran not so strong as before, but turned back with the Tides, and there were fewer Weeds; and the Day following they took many fine Fishes. On the 17th they saw a Wagtail, which is a Sea Fowl that never sleeps, pursuing the Gulls till they empty their Bellies for fear and catching their Prey in the Air. They took with their Birds there are many in the Islands of Cape Verd. Soon after two Wagtails appeared, and many living Fishes, which having two little Wings, flew above a Musket Shot, or a few Yards, above the Water; they alone a Span in Length, and sometimes fell on shore. In the Afternoon they met with a great Quantity of Weed in a Line from North to South, and these Gulls and Wagtail pursuing them; the Men fell to saying that the Weeds were a Token that there was Ground near them under Water, and that they should perish.

On the 20th, four Wagtails flew over the Admiral and by their being together, they guessed that they were near Land, and this became their common Discourse; and they saw many Weeds in a Line from West North-west, to East South-east, and many Fishes called Dorados, which have a very hard Skin, and are not fit to eat. Though the Admiral took notice of these Tokens, he did not forget those in the Sky. He observed, that the Polar Stars were, at Night, on the West Quarter, and when Day came on, they were in the North-east Quarter; by which he concluded that during the Night, they advanced four three Lines, which are nine Hours, all this he found every Night; he also perceived, that at Night-fall, the Needles varied one whole Degree, and in the Morning they were right with the Star; which very much troubled and confounded the Pilots, till he told them, that the Occasion of it was the Compass of the North Star about the Pole, and that gave them great Satisfaction; for, in reality, that Variation made them apprehensive of Danger, as being far from Land.

In *October* the 1st, at Break of Day, a Wagtail came to the Admiral, as did others, two or three Hours before Noon; and the Weeds came from East to West, from whence they should fall in to see the Land, that the Ships would be engaged and perish. The same Day, in the Morning, the Pilot told the Admiral that they were now in the Westward, off the Land here. The Admiral told the Pilot, that by his reckoning it was still that for, in his own Thoughts, and according to his true reckoning, it was very far. The Pilot of the Castle Nina, on the Third, in the Afternoon, said he found that he had sailed 63 Leagues, and the Pilot of the Pinta 64, whereto they were pulled on, for they had sought to have before the Wind; but Columbus did well to encourage them, lest the Men should be discouraged at the will for the greatest Sea, all that known, and no sound of

Leagues

Leagues. On the 2d they killed a Tunny, and saw much other Fish, and a white Bird, and many grey ones, and the Weeds very much withered, and almost rotted to Dust; and having seen no Birds the third Day, they feared they had missed some Island on either Side, believing that the many Birds they had seen, went over from one Island to another; and the Men being desirous to turn to one Side or other to seek for these Lands, *Columbus* did not think fit to let slip the fair Weather that favoured him; he kept to the West, which was what he desired, because he thought he should lose the Credit of his Undertaking, if they saw him turning, at random, from one side to the other, to find out that, which he always affirmed he knew.

For this Reason, the Men began again to mutiny, which none will wonder at, who considers so many Men led by one of whom few of them had any Knowledge, exposed to so many Dangers, without seeing any thing for so many Days, but Sky and Water, or knowing what would be the End of such a long Voyage. But it pleased God to send new Tokens, which, in some measure, quieted their Minds; for on the 4th, in the Afternoon, they saw about forty Sparrows and two Gulls, which came so near to the Ships, that a Sailor killed one of them with a Stone, and several flying Fishes fell into the Ship; all which things, and the good Words the Admiral gave them, pacified them; the next Day there flew near the Ships a Wagtail and a Gull, and several Sparrows from the Westward. On the 7th some Signs of Land appeared to the Westward, but no Man durst speak of it because of the Thickness of the Weather, though they all wished for it, to gain the Reward of an an Annuity of 10,000 Marvedies, their *Catholic* Majesties had promised for Life to the first that should discover Land; and to prevent their crying Land at every Foot, in Hopes of that Annuity, it was ordained, that whosoever said it, if the same were not made good in three Days, should be for ever excluded from that Reward, though he should afterwards really discover it. However, those aboard the Caravel *Nina*, which was much a-head, being so good a Sailor, concluding that it was certainly Land, fired their Guns and put out their Colours. But the farther they sailed, the more their Joy abated, till it quite vanished.

In the Midst of this Anguish, it pleased God to comfort them again with the Sight of many Birds, among which many were Land Fowl, flying from the West to the South-west; and *Columbus*, considering after he had sailed so vast a Length, that such small Birds could not be far from Land, concluded it must certainly be near, and therefore he altered the Course he had then held due West, and steered South-west; alledging, that though he altered his Course, he deviated but little from the first Design, and did it to follow the Rules and Method of the *Portuguese*, who had discovered most of the Islands by following the Flight of such Birds: Besides, that those they then saw took the same Way, he also concluded he should find Land, for as they well knew he had often told them he did not expect to find it till he had sailed 750 Leagues from the *Canaries* Westwards; at which Distance he had also told them he should discover the Island *Cipango*, and that he should certainly have found it, had he not known it was said to lie North and South, and that he had not turned to the Southward to avoid falling on it, and that he believed it lay among other Islands on the left Hand, and which Way those Birds flew, and that it was by reason they were so near Land, so many, and such various Sorts, of them appeared.

6. It pleased God, when Don *Christopher Columbus* could no longer withstand so much Contradiction, that on the 11th of *October*, 1492, in the Afternoon, he received some Comfort by the manifest Tokens they perceived of their being near Land; for the Men aboard the Admiral saw a green Rush near the Ship, and next a large green Fish of that Sort that creeps close about the Rocks. Those aboard the Caravel *Pinta* saw a Cane and a Staff, and took up one that was artificially wrought, and a little Board, and saw Abundance of Weeds fresh torn off from the Shore; for which Reasons, and, because they brought up Sand upon sounding; there was a Certainty of their being near Land, which was confirmed by the Shifting of the Wind, which seemed to come from the Shore.

Columbus being satisfied, after Night-fall, when they had said the *Salve Regina*, as is usual among Sailors; he discoursed the Men, telling them how merciful God had been to them, carrying them safe so long a Voyage; and that, since the Tokens were hourly manifest, he desired them to watch all Night, since they knew that, in the first Article of the Instructions he had given them when he came out of *Spain*, he told them, that when they had run 700 Leagues without discovering Land, they were to lie by after Midnight, till Day, and be up on the Watch, for he firmly believed they would find Land that Night: And that, besides the 10,000 Marvedies, an Annuity their Highnesses had promised the Person that should first discover it, he would give a Velvet Doublet. Two Hours before Midnight, *Columbus* standing on the Poop saw a Light, and privately called *Pero Gutierez*, Groom of the Privy Chamber to the King, and bid him look at it, and he saw it: then they called *Rodorick Sanchez* of Segovia Purser of the Fleet, who could not discern it, for afterwards it was seen twice, and looked like a little Candle raised up, and then taken down; and *Columbus* did not question but it was a true Light, and that they were near Land, and so it proved; and it was of People passing from one House to another. Two Hours after Midnight, the Caravel *Pinta*, was always a-head, and made Signs of Land, which was first discovered by a Sailor, whose Name was *Roderick de Trians*, but two Leagues distant. But their Catholic Majesties declared, that the Reward of 10,000 Marvedies Annuity belonged to the Admiral, and it was afterwards paid him at the Shambles of *Sevil*, because he saw the Light amidst Darkness, meaning the Spiritual Light that was then coming in amongst those barbarous People. When Day appeared they perceived an Island 15 Leagues in Length; plain, much wooded, well watered, and having a Lake of fresh Water in the Midst of it; well stored with People, who stood full of Admiration on the Shore, imagining the Ships to be Sea Monsters, waiting with the utmost Impatience to know what they were, as the *Spaniards* were no less eager to be upon Land.

The Admiral went ashore in his Boat, armed, and the Royal Colours flying; as did the Captains, *Martin Alonso Pinzon* and *Vincent Yanez Pinzon*, carrying the Colours of their Enterprize, being a green Cross with some Crowns, and the Names of their Catholic Majesties. Having all of them kissed the Ground, and on their Knees, with Tears, given Thanks to God for the Goodness he had shewn them; the Admiral stood up and gave that Island the Name of *San Salvador*, which the Natives called *Guanaham*, being one of those afterwards called *Lucayo* Islands, 950 Leagues from the *Canaries*, discovered after they had sailed 33 Days. Then, with proper Solemnity, he took Possession of it, in the Name of their Catholic Majesties, for the Crown of *Castile* and *Leon*; a great Multitude of the Natives looking on.

The *Spaniards* immediately owned him as their Admiral and Viceroy, and swore Obedience to him, as representing the King's Person in that Country, with all the Joy and Satisfaction that so great an Event deserved; all begging his Pardon for the Trouble and Uneasiness they had given him, by their Inconstancy and want of Resolution. The Admiral, believing those *Indians* a gentle and simple People, gave them some red Caps, Glass-Beads, and such like Things, which they highly valued. The *Spaniards* no less admiring their Colour and Shape. When the Admiral returned on board, the *Indians* followed him: Some swimming, and others in their Boats, called Canoes, made of one Peice of Wood, like Trays. They carried along with them Skins and Bottoms of Cotton, Parrots and Javelins, the Ends of which were armed with Fish Bones, instead of Horn, and some other Things to exchange for Glass-toys, Hawks-bells, and the like; which they were so fond of, that they received even the broken Peices of earthen Plates as precious Relics, being a People in their original Simplicity.

They were all dark naked as they were born. Men and Women, and most of them young, or not above thirty Years of age. They wore their Hair down to their Ears, and have few to their Necks, tied with a String. They had good Faces and Features, though their extraordinary high Foreheads somewhat disfigured them. They were of a middle Stature, well shaped, and their Skin of an Olive Colour, like the Natives of the Canaries. Some of them were painted with black, and others white, and others red; most of them on their Bodies, and some on their Faces and Eyes, or only the Nose. They were not acquainted with our Weapons, for when they showed them naked swords, they simply laid hold on the Edges.

They knew nothing of Iron, and wrought Wood with hard sharp Stones fixed in Rivers. Some of them having Scars about them, and being asked by Signs, answered, that other People, from other Lands, came to make them Prisoners, and they received their Wounds in their Defence. They seemed to be ready at Tongue, and ingenious. For they easily pronounced the Words they once heard. No other Sort of Creatures were seen than these but Parrots.

On the 13th many *Indians* came aboard the Ships in their Canoes, most of which carried forty five Persons; yea some were so small that they held but one. They were rowed with an Oar like the Peel of an Oven, as if they had dug with a Spade; and their Boats are so artificially made, that though they were full, the *Indians* swimming turned them up again, and emptied the Water with dried Gourds they had for that Purpose. They carried Cotton to barter, and some for three Grains of *Farangel* (worth about a Farthing) gave as many Burdens of Cotton as weighed a quarter of an hundred Weight. They wear no Jewels or other things of Value, except some little Plates of Gold they had hanging at their Noses. They were asked whence they had that Gold, and signified it came from the Southward, where a King had much of it. The Admiral understanding that there were other Lands, resolved to go in quest of them. The Ships were never clear of *Indians*; the whole Day was spent in bartering; their Generosity not extending to give what they had, but for the Value they put upon what they received in return: looking upon the *Spaniards* as Men come from Heaven, and therefore they would have something to keep as a Memorial of their being there.

7. On the 14th, in the Morning, the Admiral, with the Boats, took a View of the Coast to the North-west. The Natives followed by Land, presenting Provisions, and telling others to be the People come from Heaven, who, wondring, lifted up their Hands, and fame swimming, and others in Canoes, were to ask them by Signs, whether they came from Heaven, and praying them to go and rest in their Country. The Admiral gave them all Glass Toys, Pins, and other Baubles, being well pleased, at length he came to a Ridge of Rocks, where there was a safe and spacious Harbour, and where a strong Castle might have been erected, because it was almost encompassed with the Sea. In that Place were six Houses, with many Trees about them; and because the Men were tired with rowing, and he perceived the Country was not proper to make any long Stay in, he took seven *Indians* to learn the *Spanish* Tongue, and returning to the Caravels, set out in quest of the other Islands, about an hundred appearing flat, green, and inhabited, the *Indians* telling the Names of them.

On the 15th, he came to one that was seven Leagues from the First, which he called *St. Mary of the Conception*. The Side whereof next to *St. Salvador* extends 21 Leagues along the Coast; but the Admiral took the Coast that lies East and West, being eighteen Leagues in Length, anchored on the West, and were aboard. The Natives flocked thither in great Numbers, with much Amazement, and he perceiving all alike thought fit to proceed no further. A Canoe being aboard the Caravel *Nina*, one of the seven *Indians* of *San Salvador*, or *St. Sarvour*, threw himself over board and were his Way, and though the Boat pursued, they could not overtake him; the Night before another made his Escape. Another *Indian* came in a Canoe, to exchange Cotton; the Admiral ordered a red Cap to be put upon his Head, and Hawks-Bells on his Arms and Legs, and to that from whom every body received without taking his Cotton. The next Day he failed away West to another Island, the Coast whereof from the 18 Leagues Northward and Southward, where he arrived on the 17th, to the Admiral, by reason of the Calm.

On their Way they met an *Indian* in a Canoe, carrying a Piece of fish Bread as they eat, and a Calabash of Ground with Water, a little black Earth with which they paint themselves, and dry Leaves of an Herb they set much value, because it is a wholesome, and has a fragrant Scent, and in a little Basket a String of Glass Beads and two Pieces, a small *Portugal* Coin, by which they knew he came from *St. Salvador*, and guided by the Compass, and was going to that Island, where the Admiral named *Fernando*, in Honour of the King. They understood that the said *Indian* was going to carry Advice of the *Spaniards*, but the Way being very long, and he tired with rowing, he went aboard the Ships, where the Admiral ordered him some Bread and Honey to eat, and Water to drink, and as soon as he arrived at the Island he ordered him to be let alone with those Toys he gave him. The good Account he gave, caused the People to go aboard, and hasten for fear I might go as they had no with in the other Islands, the Inhabitants of them being of one Nation. When the Boat were above for Water, the Inhabitants readily thereof it, and varied the little Vessels fill the Pipes, but they seemed to be a more understanding People than the former, for they managed their exchange of Commodities. They had Canoes Cloth in their Houses, and the married Women covered their Privities with a little Cotton Cloth, which the Maids do not.

This Island appeared as pleasant in Woods, having many Meadows and Groves, and some agreeable hills. In which there was use in the others, with an infinite Variety of Birds that sing sweetly, and few in Parts, and of them different from what *Spain* affords; there was also many Lakes, and near one of them they saw one like a Crocodile, seven Foot long, and they threw Stones at him, he ran into the Water, which he killed him with their Spears, admiring at [illegible] of frightful Shape, but I rose afterwards made a report, the said Animals being baked and dried, are good Meat the Flesh of them being white, and much valued by the *Indians*; and in the Island of *Hispaniola* they eat the *Iguanas*; in that Island they saw trees that looked as they had been grafted, as having Leaves and Branches four or five different Sorts, and yet they were natural. They also saw Fields of five Colours, but no Land Creatures appeared, except large and tame Snakes, and Iguanas, Alligators, and a Sort of little Rabbits, in shape like Mice, but bigger, which they call *Utias*. Proceeding towards the North-west, taking a View of the Land they anchored in the Mouth of a fine Harbour, that had an Island before it, but they went out in, but with the Water enough, one which the Admiral go for into a Town that had covered them, wherein they had not yet been, in any Islands, any bigger than of ten or twelve Houses like Tents, some round and others long, with open Portal before them, and all in the Low Country covered with Leaves of Trees, well fenced for the Rain or Weather, with Vents for the Smoak, Edges of the Doors handsomely made, and within them there was no other Houshold Stuff or Ornament, than what they could shovel the Ships to barter. But these Beds were a Net made fast in two Ends, which are called Hamocks. They also saw some little Dogs that did not bark.

They found an *Indian* who had a Piece of Gold [illegible] Nose, with some Characters on it that looked like Money, and the Admiral would have it taken from him, believing it had been a Coin, for it afterwards appeared that had never been any in the *West Indies*. Proceeding still more to *Fernando*, than in *St. Salvador* and the Canaries, he proceeded to the others that were round. The fourth Island he came to was called *Isabella*, and he named it *Isabella*, in Honour of the Queen, and took Possession of it before Witnesses, and the Scripts of it he left in the others. He perceived the Land was [illegible] hill, and the People like the former. They had

Alligator, and as they were going towards a Town the *Indians* fled, carrying away what they had. But the Admiral having forbid meddling with any thing, they soon came to the Ships to barter like the reſt; and the Admiral gave them ſome Toys, and to try their Kindneſs aſked for Water, which they carried to him in Calabaſhes or Gourds. He would not loſe Time at the Iſland of *Iſabella* or others; but reſolved to go in queſt of another, which they told him was very large, and called *Cuba*, pointing to the South; he believing it had been *Cipango*, by Reaſon of the Signs they gave of it, and their extraordinary Reports concerning it.

8. On the 28th he drew near the Coaſt, gave it the Name of *Juana* or *Johanna*; which ſeemed to be a better Country than the others, by Reaſon of the Hills, riſing Grounds, and Variety of Trees, Plains, and Shores that appeared. He anchored in a great River he called *San Salvador*. The Woods appeared very thick, the Trees tall with Bloſſoms, and Fruits different from ours; and there were abundance of Birds. The Admiral, deſiring to have Information, ſent to two Houſes, the People whereof fled, leaving Nets and fiſhing Tackle behind them, and a Dog that did not bark. He would not ſuffer any thing to be touched, but ſailed to another great River, which he called *de la Luna*, i. e. of the Moon. Another he ſaw, which he called *de Mares*, or of the Seas, the Banks of it were very well inhabited.

The *Indians* fled to the Mountains, which were covered with large and tall Trees of ſeveral Sorts. The *Indians* he carried with him ſignified to him that there was Gold and Pearls in *Cuba*; and he thought it very probable becauſe he ſaw Muſcles; they alſo ſaid it was not ten Days Sail from thence to the *Continent*, according to the Notion he had. *Paul*, a Phyſician of *Florence*, having writ about it; however, though he was in the right, it was not the Land he imagined. Believing that if many Men went a-ſhore, it would add to the Fear of the *Indians*, he ſent two *Spaniards*, with one *Indian* of *San Salvador*, and one of *Cuba*, who came to the Ships in a Canoe. The *Spaniards*, being *Roderigo de Xeres*, an Inhabitant of *Ayamonte*, and *Lewes de Torres*, who had been a Jew, and ſpoke *Hebrew* and *Chaldaic*, and ſome ſay *Arabic*. He gave them things to exchange, and allowed them ſix Days to return in; directing them to go up into the Country, and enquire into all Affairs without doing harm to any body. In the mean Time he refitted the Ship, and they obſerved, that from all the Wood they burnt, there came a Sort of Gum like Maſtic, reſembling in the Leaf and Fruit the Maſtic Tree, but much bigger. In this River of *Mares* the Ship had room to wind: It has 7 or 8 Fathom Water at the Mouth, and five within, with two Ridges of high Ground on the South-eaſt, and a fine Cape to the Weſt North-weſt, plain and running out; and this was afterwards the Port of *Barachoa*, which the Adalantado, or Lord Lieutenant *Diego Velaſquez*, called of the *Aſſumption*.

When the Ship was ready to ſail, the *Spaniards* returned, on the 5th of *November*, with three of the Native *Indians*, reporting they had travelled 22 Leagues, and found a Village of fifty Houſes, built like them before mentioned, and that they contained about 1000 Perſons, becauſe a whole Generation lived in a Houſe, and that the prime Man came out to meet them, led them by the Arms, and lodged them in one of theſe new Houſes; cauſing them to ſit down on Seats made of one ſolid Piece of Wood, in the Shape of a Beaſt, with very ſhort Legs, and the Tail held up the Head before, with Eyes and Ears of Gold; and that all the *Indians* ſat about them on the Ground, and one after another went to kiſs their Feet and Hands, believing they came from Heaven, and gave them boiled Roots to eat, which taſted like Cheſnuts; and intreated them to ſtay there, or at leaſt, to reſt five or ſix Days; becauſe the *Indians* that went with them ſaid many kind things. That Abundance of Women ſoon after coming in to ſee them, all the Men went out, and they, with the ſame Admiration, kiſſed their Feet and Hands, touching them as if they had been ſome holy Things, offering what they brought; and that many of the Men would have come away with them, but that they would admit of none but the Lord and his Son, with one Servant.

They added, that, both coming and going, they found many Villages where the ſame Reſpect was paid them, but, that none of them had above five or ſix Houſes; and that, by the Way, they met many People, each of them carrying a Fire-brand in his Hand to light Fire, and perfume themſelves with ſome Herbs they carried along with them, and to roaſt their Roots, that being their principal Food; and the Fire was eaſily kindled, becauſe they had a Sort of Wood, which, if they worked one Piece againſt another, as if piercing a Hole, took fire; they alſo ſaw a Multitude of ſeveral Sorts of Trees, ſuch as they had not ſeen on the Sea-coaſt, and great Variety of Birds, different from ours, and among them Partridges and Nightingales; but that they had met with no four footed Creatures, beſides thoſe little Cur-Dogs that cannot bark. They had much Ground ſowed with their Roots, and that ſort of Corn called Maize, well taſted, either boiled or ground into Flower. They ſaw a vaſt Quantity of ſpun Cotton in Bottoms, and in one Houſe they believed there was above 12,000 Pound Weight of it; the ſame growing in the Fields without being planted; and as the Roſes blow of themſelves, ſo does that, when ripe, though not all at the ſame Time; for, upon the ſame Plant, ſome were open and others ſtill cloſed; and for a Leathern Thong, or a Piece of glazed Ware, or a Bit of a Looking-Glaſs, they would give a little Baſket full of Cotton, which they did not make uſe of to cloath themſelves, for they all went naked, but in making Nets for their Beds, and little Cloths to cover their Privities; and that being aſked about Gold and Pearls, they ſaid there was Abundance at *Bohio*, pointing Eaſtward.

9. The *Spaniards* ſtill enquiring of the *Indians* for Gold, they anſwered, *Cubanacan*, which they thought had meant the great *Cham*, and that the Country of *Cathay* was not far off, becauſe they alſo pointed out four Days Journey. *Martin Alonſo Pinzon* ſaid it muſt be ſome great City, that was four Days Journey from thence; but it was not long before they underſtood that *Cubanacan* was a Province in the Midſt of the Iſland of *Cuba*, for *Nacan* ſignifies in the Middle, and that there were Mines of Gold. Having heard thus much, the Admiral would not loſe any more time, but ordered ſome *Indians* to be taken, to be carried into *Spain*, from ſeveral Parts, that every one might give an Account of his own Country, as Witneſſes of the Diſcovery: Twelve were taken, Men, Women, and Children, without giving Offence. As they were ready to ſail, an *Indian*, who was one of the Womens Huſband, and Father to two Boys that were aboard, came to the Ship, and deſired they would take him along with his Wife and Children; the Admiral ordered him to be taken aboard, and all of them to be well uſed; and, becauſe of the North Winds, he was obliged to return to a Port, which he called *del Principe*, or, the *Princes*, where he arrived on the 13th, and erected a Croſs at the Mouth of it, made of two large pieces of Timber.

The next Day he ſtood to the Eaſtward, in queſt of the Iſland *Hiſpaniola*, which the *Indians* called *Bohio*, and ſome of them *Babeque*; but it afterwards appeared *Babeque* was not the Iſland of *Hiſpaniola*, but the Continent, for they called it by another Name, *Carabina*. *Martin Alonſo Pinzon* underſtanding now, that the *Indians* ſaid there was much Gold in *Bohio*, being covetous to enrich himſelf, he left the Admiral on the 21ſt, without any ſtreſs of Weather, or any other lawful Cauſe; and, his Ship being a very good Sailer, made the beſt of his Way thither. By the Name of *Bohio*, which was the Land of *Hiſpaniola*, it ſeemed the *Indians* would ſignify that it was a Land full of Bohios, that is, Cottages; the Admiral ſeeing, that, notwithſtanding all the Signals he made, *Martin Alonſo* was not to be found with the two Ships, and the Wind being ſtill contrary, he returned to *Cuba*, to a large and ſafe Harbour, which he called *St. Catherines*; there he wooded and watered, and ſaw ſome Stones with Tokens of Gold in them. On the Land there were tall Firr-trees, fit to make Maſts, and perceiving that all the *Indians* directed him to *Hiſpaniola*,

visible, he called it the Island of Gold, or Isabella, and the Country Isabella, or Isabeo, after the Name of the Queen. Here he found large and tall Harbours, and Rivers, which he found large and tall Harbours, and Rivers, among them a River up the Mouth, whereof a Galley could easily pass, though the Entrance could not be perceived, unless very near to it. The Convenience of the Land invited him to get in the Length of the Boat, where he found eight Fathom Water, and proceeding still forward, he saw a Canoe of twelve Oars on the Larb, under a Veil of Arbours, and in from Houses close by they found a Mast of Wax, and a Man's Head hanging in a little Basket at a Post, the which Wax they carried to their Ships, and it was conjectured to have been brought from Paria, whence it was concluded to have been brought from Paria, whence it was concluded to have been brought from Paria, whence it was concluded

and the Admiral took ſpecial Care that no Offence ſhould be given them. He ſent ſix Men to ſee the Town, where they entertained them as believing they came from Heaven. In the mean Time there came ſome Canoes, with Men ſent by a King, who deſired the Admiral to go to his Town, where he was waiting for him, with many People on a Point of Land.

He went in the Boats, though many had intreated him not to go, but to ſtay with them. As ſoon as the Boats came, the King ſent the *Spaniards* Proviſions, and ſeeing they accepted of them, they went to the Town for more, and for Parrots. The Admiral gave the *Indians* Hawks-Bells, Glaſs Baubles, and ſome of Tin; he returned to the Ships, the Women and Children crying out that he ſhould not go away. Some that, out of Curioſity followed him in Canoes, he gave Victuals to, as he did to others that ſwam aboard from half a League Diſtance; though the Shore was covered with People, they could ſee abundance coming and going croſs a large Plain, which was afterwards called *la Vega Real*, or the Royal Plain; the Admiral again commended the Harbour, and gave it the Name of *St. Thomas*, becauſe he found it on his Day. The 22d, in the Morning, he was going in ſearch of the Iſlands, which the *Indians* ſaid had much Gold, but was hindered by the Weather, and ſent the Boats a-fiſhing; and then one came from King *Guacanagari*, to deſire him to go to his Country, and he would give him all he had, he being one of the five Sovereigns of the Iſland, poſſeſſing the greateſt Part of it on the North-ſide, where the Admiral then was; he ſent him a Girdle he wore inſtead of a Purſe, and a Vizor, with Ears, Tongue, and Noſe, of beaten Gold: The Girdle was adorned with ſmall Fiſh-Bones, like ſeed Pearl, curiouſly wrought, four Fingers broad. The Admiral reſolved to go thither on the 23d, though to pleaſe others, there went before ſix *Spaniards*, becauſe the *Indians* were ſo much delighted every where to ſee them.

The foul Weather detaining the Admiral, he ſent a Notary to King *Guacanagari*, to acquaint him with it; he alſo ſent two of his *Indians* to a Town, to ſee if there was any Gold, gueſſing that there was Plenty of it; and it was believed for certain, that this Day above a thouſand went aboard the Ships; every one of them gave ſomething, and thoſe who went not aboard from their Canoes cried, *Take, take.* The Notary went to *Guacanagari*, who came out to meet him. He thought that Town more regular than any he had ſeen before. All the People gazed on the Chriſtians with Joy and Admiration, and the King gave them Cotton Cloths, Parrots, and ſome Pieces of Gold, and the People, what they had; valuing the Toys the *Spaniards* gave them like Relics. Thus the Notary and his Companions returned to the Ships, attended by *Indians*.

The 24th the Admiral went to viſit *Guacanagari*; the Diſtance from Fort *St. Thomas* to the Place where the King was might be about four or five Leagues, and there he ſtaid, till, ſeeing the Sea calm, he returned aboard, and went to bed, for he had not ſlept in two Days and a Night. The Weather being calm the Sailor who was at the Helm left it to a Cabbin-boy, tho' the Admiral had, during the whole Voyage, forbid the Steerſman ever to quit the Helm, and in reality they were out of Danger of Sholes or Rocks; for on *Sunday*, when the Boats went to carry the Notary to the Cazique, they had ſurveyed all the Coaſt, and the Sholes there are from the Point of Land to the Eaſt-ſouth-eaſt, for above three Leagues, and they had alſo obſerved which Way they might paſs, and finding themſelves in a dead Calm they went to ſleep, and it happened the Current carried the Ship on very gently, till it ſtruck on a Rock with ſuch a dreadful Noiſe that it was heard a League off, and the Fellow that was at the Helm, finding the Rudder ſtrike, roared out.

The Admiral, hearing the Cry, was firſt up, and then the Maſter, whoſe Watch it was, and he ordered him, ſince the Boat was out, to let fall an Anchor at the Stern, for by that Means they might, with the Help of the Capſtain, work out the Ship, and when he thought they were doing what he had ordered, he perceived that ſome were making way in the Boat to the Caravel that lay to the Windward half a League from thence. Obſerving that the Water ebbed, and the Ship was in danger, he ordered to cut down the Maſt, and lighten it, to ſee if it might be ſaved; but it could not be done; the Water falling away all at once, the Ship was every Moment left dry, and lay a-thwart the Sea; and tho' it was not rough, by reaſon of the Calm, the Ship ſprunk a Leak between the Ribs, and lay down on a Side, opened near the Keel, and was ſoon full of Water; and if the Wind had blown, or the Sea been rough, not a Man had eſcaped; but had the Maſter done as the Admiral ordered him the Ship had got off ſafe. The Boat came again to their Aſſiſtance, for thoſe in the other Ship underſtanding how the Caſe ſtood, not only refuſed to receive thoſe that had fled, but with them ſailed back to the Relief of the Diſtreſſed. There being no Poſſibility of ſaving the Ship, Order was taken for ſaving the Men; to which Purpoſe the Admiral ſent *James de Arana* and *Peter Gutierrez*, to acquaint *Guacanagari* that by going to viſit him he had loſt his Ship a League and half from Land. *Guacanagari* lamented this Misfortune, and immediately ſent the Canoes, which in a Moment carried off all that were on the Decks; and he came himſelf with his Brothers, and took particular Care that nothing ſhould be touched, ſtaying in Perſon to guard the Goods, and ſent word to the Admiral not to be concerned, for he would give him all he had; and the Goods were carried to two Houſes he had appointed to lay them up in. The *Indians* ſo affectionately gave their Help in this Diſtreſs, that it could not have been better done in *Spain*; for the People were gentle and loving, and their Language was eaſy to be pronounced and learned; and they had ſome commendable Cuſtoms, and the King was ſerved with much State, and he was very ſedate; and the People were ſo curious in aſking, that they would know a Reaſon for every thing.

On the 26th of *December Guacanagari* went on board the Caravel *Nina*, where the Admiral was in great Affliction for the Loſs of his Ship: He comforted him, and offered him all he had. Two *Indians* came from another Town, bringing Plates of Gold to exchange for Hawks-Bells, which were what they moſt valued, and the Admiral had a Stock of thoſe Baubles, grounded on the Experience he had learnt from the *Portugueſe* in *Guinea*. The Sailors alſo gave notice that others carried Gold, and gave it for Ribbons and other Trifles; *Guacanagari* obſerving what the Admiral valued, ſaid he would cauſe ſome to be brought from *Cibao*; and going aſhore, he invited the Admiral to go eat Axis and Cazabi, which was their chief Diet; and he gave him ſome Maſks, with gold Eyes, Noſes, and Ears, with ſome other ſmall Things they wore about their Necks. He alſo complained to him of the *Caribes* who carryed away his People, which was the Reaſon of his flying at firſt, ſuppoſing the *Spaniards* had been *Caribes*. The Admiral ſhewed him his Arms, and a *Turkiſh* Bow with which a *Spaniard* ſhot very dexterouſly; but what he moſt admired was the Cannon, for when they were fired, the *Indians* fell down as if they had been dead. The Admiral having found ſo much Affection, and ſuch Tokens of Gold; and believing the Country was fruitful and wholeſome, judged that God had permitted the Ship to be caſt away to the end that a Settlement might be made there, and that the preaching and Knowledge of his moſt holy Name might be begun in that Iſland.

The *Indians* went and came for Hawks-Bells, which were the Things they moſt delighted in, and as ſoon as they came near the Caravel, they held up the Pieces of Gold, crying, *Chuque, Chuque*, that is, Take, Take. An *Indian* came to the Shore with a Piece of Gold weighing half a Mark, (that is, four Ounces) and holding it in his Left-hand ſtretched out the Right; and an Hawks-Bell being put into it, he let go the Gold and ran away, thinking he had cheated the *Spaniard*. The Admiral reſolved to leave ſome Men in that Country to trade with the People, and acquaint themſelves with the Country, and learn the Language, that when he returned for *Spain* there might be ſome capable to give Directions for making of a Settlement there; and many offered themſelves to that Purpoſe.

He ordered, for the Present, a sort of a Town to be built with the Timber of the Ship: And at this Time Advice came, that the Caravel *Pinta* was in the River, toward the Eastern Point, and *Guacanagari* sent to inquire into it. The Admiral carefully attended the Building, and the more for that there were daily greater Inducements to it, and because *Guacanagari* always shewed himself fearful of the *Caribes*; the more to encourage and to shew him the Effect of the *Spanish* Arms, the Admiral ordered a great Gun to be fired against the Side of the Ship that had been cast away, and the Ball passing clear-through fell into the Water: He shewed him what Harm our Weapons did, and told him that with them, those he designed to leave behind in his Country should defend him, because he designed to return into *Spain* to bring some Presents for him.

12. The Admiral hastened the building of the Fort; and to that purpose went ashore from the Caravel, aboard which he always lay. On the 18th, as he was going into the Boat, he thought he had seen *Guacanagari*, who went into his House perhaps for the more State, sending one of his Brothers, who received the Admiral with much Joy, and led him by the Hand to one of the Houses that had been given to the Christians, being the largest in the Town: In it they had provided for him a raised Seat, and made him sit on a Chair with a low Back the *Indians* used, and they were very neatly polished, and bright as if they had been made of Jet. As soon as the Admiral was seated, the Brother sent to acquaint the King, who presently came, and very joyfully hung a great Plate of Gold about his Neck, and staid with him till it grew late, and the Admiral went aboard the Caravel. He had several Motives for leaving a Colony in that Place; the chief whereof were, That when it was known in *Spain* that Men had been left there to settle, the People might be more inclinable to go over thither; and because all the Men left could not build another Vessel in time, and likewise could not be transported in the only Caravel he had; as also because he found those that were to stay very inclinable to it, encouraged by the Gentleness and Affability of the People; and because, tho' he had designed to carry to their Catholic Majesties some Natives of the Country, and other most valuable things there were in it, in token of the Discovery, and for the more Reputation of the Enterprize, it was convenient it should be known that Men had staid there of their own free Will.

The Fort had a Ditch round it; and, tho' built of Wood, was very strong against the Natives. It was finished in ten Days, because a vast Number of Men worked at it; and he called it the Town of the *Nativity*, because on that Day he came into the Port. On the 29th in the Morning a Nephew of the King's, very young and of good Sense, went aboard the Caravel; and the Admiral, being always sollicitous to know where the Gold was found, learned all that's possible by Signs, and thought he understood some Words. Accordingly he asked the Youth about the Mines, and understood that four Days Journey from thence there was an Island to the Eastward, which he called *Guarinoex*, and others, *Macorix*, *Mayonis*, *Fumay*, *Cibao*, and *Coray*, in which there was a vast Quantity of Gold. The Admiral immediately wrote down those Names: And by this it appeared, that he understood nothing of the *Indian* Language; for these Places were not Islands, but Provinces in that Island, and Lands belonging to several Kings or Lords: *Guarinoex* was the King of that great Royal Plain before-mentioned; and the Youth meant to tell him, that in *Guarinoex*'s Country was the Province of *Cibao*, abounding in Gold. *Macorix* was another Province, which afforded little Gold: And the other Names were, as has been said, Provinces; the Admiral not knowing how to write them, because he did not understand them; and he thought the King's Brother, who was present, had reproved his Nephew for telling him those Names. At Night the King sent him a great Gold Mask, desiring he would send him a Bason and an Ewer, which it is likely were of Brass or Tin: He immediately sent them, and believed he asked for them to have the like made in Gold.

On the 30th the Admiral went to dine ashore; and it happened to be at the time when five Caziques or Princes, subject to *Guacanagari*, were come, all of them with Crowns of Gold on their Heads, and with great State; and as soon as he landed, *Guacanagari* came to meet him, and led him by the Arm to the same House where he had been before, where the raised Place and the Chairs were. He caused the Admiral to sit down with great Courtesy and Respect, and then took off the Crown from his own Head, and set it on the Admiral's; who took off a Collar he had on of fine Beads of several beautiful Colours, and put it about the King's Neck, and took off an Hood of fine Cloth which he had put on that Day, and put it upon the King, and sent for a Pair of coloured Buskins, which he also drew on; he also put a great Silver Ring upon his Finger, because the Admiral had been told that they had seen one on a Sailor's Hand, and did all they could to get it of him; for it is certain that they put a great Value on any thing made of white Metal, whether it were Silver or Tin. With these Gifts the King thought himself much enriched, and was highly pleased. Two of those Caziques bore the Admiral company to the Place where he took Boat, and each of them gave him a great Plate of Gold; and these were not cast, but made of many Grains beaten together; for the *Indians* of this Island had not the Art of casting, but beat the Grains of Gold they found between two Stones, and by that means spread them.

13. When the Admiral returned to lie aboard the Caravel, and found that *Vincent Yanez* the Commander of it affirmed he had seen Rhubarb, and knew the Strings of it, and the Root, the Admiral sent for some Rhubarb, and they brought one Frail full of it, and no more; because they had no Spades to dig it up with; which was carried to their Catholic Majesties; but it did not prove to be Rhubarb. The Admiral looked upon the Pepper of this Island, which they call Axi or Pimento, as good Spice, saying it was better than the Pepper that they carried from the Eastern Parts; for which reason they fancied there were other Sorts of it. The Fort being finished, he ordered all to be provided for sailing, Wood and Water to be taken in, and other Preparations made. The King ordered as much as he would have of the Country Bread called Cazabi to be given him, as also of his Spice called Axi, salt Fish, and what he had besides. Tho' he would not willingly have gone away for *Spain* without coasting all that Country, which he thought extended very far towards the East, that he might have discovered its Secrets, and find the best Passage from it to *Spain*, for the safer bringing over of Beasts and Cattle, he durst not then attempt it, as thinking he had but one Caravel, and might run himself into Danger, and therefore it was not reasonable to venture farther in unknown Seas.

He complained very much of *Martin Alonso*'s forsaking him, as being the Cause of those Inconveniencies. He made choice of thirty-nine Men to stay in the Fort, such as were most willing, chearful, strong, and best able to endure Fatigues. He left with them for their Commander *James de Arana*, a Native of *Cordova*, Notary and Alguazil, with full Power as he had received it from their Majesties; and in case he should die, he appointed for his Successor in that Post *Peter Autichrez*, Groom of the Privy-Chamber to the King; and in case he died, the Place to go to *Roderic de Escovedo*, born at *Seville*; and also left with them a Surgeon whose Name was *John*, together with a Ship-carpenter, a Caulker, a Cooper, and a good Gunner who was very skilful for Fireworks. There likewise was a Taylor left, the rest were Sailors, whom he furnished with Bisket and Wine, and the other Provisions he had, for a Year; leaving Seeds to sow, and all the Goods and Things he had brought to barter, being a great Quantity; as also all the great Guns and other Arms that were in the Ship, and the Boat that had belonged to it.

When all things were ready, and he upon the point of departing, he called them together, and spoke to them to this Effect, "He bid them offer up their Prayers to "God, and return Thanks to him for having carried "them to such a Country to plant his holy Faith, and "not to forsake him, but to live like good Christians,

" and he would protect them: That they ſhould pray to " God to grant him a good Voyage, that he might " ſoon return to them with a greater Power: That they " ſhould love and obey their Captain, becauſe it was re- " quiſite for their own Preſervation; and he charged " them ſo to do in the Name of their Highneſſes: That " they ſhould reſpect *Guacanagari*, and give no Offence " to any of his People; nor offer Violence to any Man " or Woman, that the Opinion of their coming from " Heaven might be confirmed: That they ſhould not " part, nor go up the Country, nor out of *Guacanagari*'s " Dominions, ſince he loved them ſo well: That with " his Conſent they ſhould ſurvey the Coaſt in Canoes " and their Boat, endeavouring to diſcover the Gold " Mines, and ſome good Harbour, becauſe he was not " well pleaſed with that, where they remained, which he " called the *Nativity*; and that they ſhould endeavour to " barter the moſt they could fairly, without ſhewing Co- " vetouſneſs; and endeavour to learn the Language, " ſince it would be ſo uſeful to them, to gain the Friend- " ſhip of the Natives, and very advantagious; and he " promiſed to entreat their Catholic Majeſties, to reward " them, ſince they had opened the Way to that new " World". They anſwered they would punctually per- form all he ordered them.

On the 2d of *January*, 1493, he went on Shore to take his Leave, dined with *Guacanagari* and his Caziques; recommended the Chriſtians to him, whom he com- manded to ſerve and defend him againſt the *Caribes*. He gave him a fine Shirt, and ſaid he would ſoon return with Preſents from the King of *Spain*. He anſwered with great Tokens of Sorrow for his Departure. One of the King's Servants then ſaid, he had ſent Canoes along the Coaſt to ſeek for Gold; and the Admiral anſwered, that if *Martin Alonſo Pinzon* had not left him, he would have ventured to ſail round the Iſland, and have carried a Ton of Gold into *Spain*, and would ſtill do it, nevertheleſs, were he not afraid that the Caravel *Pinta* would get home ſafe, and give ſome falſe Information againſt him, to conceal their own Crime.

14. On the 4th of *January*, 1493, The Admiral left the Port he had called *Navidad*, or the *Nativity*, ſailing Eaſtward towards a very high Mountain, without Trees, but covered with Graſs, looking like a Tent, which he called *Monte Chriſto*, and lies to the Eaſt eighteen Leagues from the Cape he called *Santo*, that was behind, and four Leagues from the Port called *Navidad*. That Night he anchored five Leagues from *Monte Chriſto*; and on the 5th of *January* he proceeded to a little Iſland, where there were good Salt Pits; he entered the Ports, and was ſo much pleaſed with the Soil, the Plenty of Wood, and the Plains he ſaw, that he ſaid that was the Iſland of *Cipan- go*; and had he thought he was ſo near the Mines of *Cibao*, whence ſo much Wealth was brought, he would have affirmed it more poſitively. On the 6th he ſailed from *Monte Chriſto*, and ſoon after diſcovered the Caravel *Pinta*, ſailing towards him before the Wind; they thought fit to return to *Monte Chriſto*, where *Martin Alonſo Pinzon* made his Excuſe for having parted Company, and though there was no ſatisfactory Reaſon for what he had done, the Admiral paſſed it by, and underſtood he had bartered for much Gold, and that he had taken one half for him- ſelf, and the other half for the Seamen. *Alpeat* River runs down into this Harbour, which he called *Rio de Oro*, that is, the River of Gold; becauſe the Sand looked like Gold, and there he watered. On the 9th he hoiſted Sail, came to *Ponta Roxa* or *Red Point*, which is thirty- ſix Leagues Eaſt of *Monte Chriſto*, and there they took Tortoiſes as big as Bucklers, as they went to lay their Eggs a-ſhore. The Admiral affirmed he had thereabouts ſeen three Mermaids that raiſed themſelves above the Water, and that they were not ſo handſome as they are painted, that they had ſomething like a Human Face, and that he had ſeen others on the Coaſt of *Guinea*. He proceed- ed to the River *de Gracia* or of *Grace*, where *Martin Alonſo* had been, and was alſo called by his Name, and cauſed four *Indians Martin Alonſo* had taken Priſoners by Force to be left there.

On the 11th he ſailed to a Cape he called *Balprado*, from a Mountain appearing, which being covered with Snow, as if it had been Silver, he called *Monte de Plata*, or the *Silver Mountain*; and a Port that is at the Foot of it, *Puerta de Plata*, or the *Silver Harbour*, which is like a Horſe-ſhoe; and proceeding along the Coaſt, with the Currents and fair Weather, above ten Leagues, he diſ- covered ſeveral Capes, which he called *Angel*, *Punta del Hiero*, or *Iron Point*, *el Rodendo*, or the *Round Point*, *el Frances*, the *French*, *el Cabo de Buen Tiempo*, the *fair Weather Cape*, and *el Tajado*, the *Craggy*. On the 12th he advanced thirty Leagues farther, admiring the Bigneſs of the Iſland, and called one Cape, *de Pedrey Hijo*, or *Father* and *Son*, and gave Names to *Puerto Sacro*, or the *Holy Har- bour*, and *Cabo de Los Enamorades*, or the *Lovers Cape*, and coming up with it, he diſcovered a vaſt Bay, which was three Leagues in Breadth, and in the Midſt of it a ſmall Iſland. He ſtayed there to obſerve the Conjunctio- on, which was to be on the 17th, and the Oppoſition of the Moon and Jupiter with Mercury, and the Sun in Oppoſition with Jupiter, which occaſions high Winds.

He ſent the Boat for Water, and they found ſome Men with Bows and Arrows. They bought a Bow and ſome Arrows, and deſired one of the *Indians* to go and ſpeak with the Admiral, to which he conſented. He aſked him for the *Caribes*, and he pointed that they were to the Eaſtward; and for Gold he pointed to the Iſland of *St. John*, ſaying, There was *Gunain*, that is, pale Gold with a purpliſh Caſt, which the *Indians* value very much. He ordered him ſomething to eat, and to give him two Bits of green and yellow Cloth, and ſome Glaſs Beads, and the Boat to ſet him aſhore. Thoſe who went with him found fifty-five naked *Indians* with long Hair, like the Women in *Spain*, Feathers, Bows, Arrows, Swords made of hard Palm Wood, and heavy Spears, with which they gave heavy Blows, lying in the Wood. Theſe *In- dians* made them lay down their Arms, and then came to the Boat; where the *Spaniards* bought two Bows of them by the Admiral's Order, and were ſo far from ſel- ling any more, that they began to lay about, to ſeize the *Spaniards*, who being but ſeven, fell upon them, gave one a Cut upon the Buttocks, and another a Cut on the Breaſt; whereupon they fled, leaving their Arms behind, and many might have been killed if they had purſued them. This was the firſt time that the *Spaniards* and *Indians* came to Blows in this Iſland. The Admiral was ſorry for it, tho', on the other hand, it did not diſpleaſe him, that they might be ſenſible of the Weight of the *Spaniards* Hands.

On the 14th, in the Morning, abundance of People appeared on Shore. The Admiral ordered the Boats-crew to be upon their Guard; but the *Indians* came as if no- thing had happened, and among them the King of the Country, and the *Indians* that had been aboard the Caravel, whither the King came with three *Indians*. The Admiral ordered to give them Biſkets and Honey to eat, and gave them red Caps, bits of Cloth, and Beads. The next Day the King ſent his Gold Crown and Proviſions: The Men were armed with Bows and Arrows, four Youths in Canoes came to the Caravel, and were Men of ſuch good Senſe, that the Admiral reſolved to carry them into *Spain*; They acquainted him with many Particulars, and from thence ſhewed him the Iſland of *St. John*. He ſailed from that Bay which he called *de las Flechas*, or of *Arrows*, on the 16th, and would not make any long Stay becauſe the Caravels were very leaky.

He advanced with the Wind at Weſt North-weſt, and when he had ſailed 16 Leagues the *Indian* which he had aboard pointed to the Iſland of *St. John*, that of *Marti- nino* and the *Caribes*, where the *Indians* were that eat Men; and though he was willing to take a View of thoſe Iſlands, yet for fear of diſheartening the Men, the Wind freſhening, he ordered to ſteer directly for *Spain*; during ſeveral Days advancing ſucceſsfully, they ſaw many Sea-gulls, and the Air was very drying, and they met with abundance of Weeds, but being acquainted with it, they were not afraid: They killed a Tunny and a large Shark, which afforded them ſomething to eat, for they had nothing but Bread and Wine. The Caravel *Pinta* was no good Sail- er, becauſe ſhe had little Benefit of her Mizen, by reaſon the Maſt was not good, and the Admiral being forced

to lie by for her, they made little Way. Sometimes when there were Calms the *Indians* leaped into the Water, swam about and diverted themselves; having sailed several Days changing their Course according to the Winds, they endeavoured to keep their Reckoning, and fancied they were to the Eastward of the Islands of *Azores*, because they reckoned more Leagues than they really sailed. Being quite mistaken in the Way, they made to the Northward, so that instead of any of the *Azores* they would more likely have fallen in with *Madera*, or *Puerto Santo*.

15. The Admiral, being more skilful at reckoning the Run, found 150 Leagues less than the others. On the 12th of *February* the Sea began to swell with great and dangerous Storms, and he drove most of the Night without any Sail; afterwards he put out a little Sail; the Waves broke and wracked the Ships. The next Morning the Wind slackened, but the very next Night it rose again, which hindered the Ship's Way, so that he could not shift the Sails. The Admiral kept under a main Topsail reefed, only to bear up the Ship against the Waves, but, perceiving how dangerous it was, he let it run before the Wind, there being no other Remedy. Then the Caravel *Pinta* began to bear away, though the Admiral kept his Light abroad the whole Night, and the *Pinta* answered. The 14th of *February*, after Sun rising, the Wind blew fiercer, and they were more afraid of perishing, with the Trouble of believing that the Caravel *Pinta* was already lost. The Admiral thinking himself near Death, to the End that some Knowledge might come to their Catholic Majesties of what he had done in their Service, he writ as much as he could of what he had discovered on a Skin of Parchment, and having wrapped it up in a Piece of Cere-cloth, he put it into a wooden Cask and cast it into the Sea; all the Men imagining it had been some Piece of Devotion; and presently the Wind slackened.

On the 15th he saw Land a-head, bearing from them East North-east: Some said it was the Island *Madera*, others, that is was the Rock *Cintra*, near *Lisbon*, but the Admiral always said they were the Islands *Azores*, and they plied to and fro with much Labour, but could not come up with the Island of *St. Mary*. The Admiral's Legs being very uneasy, because he had been out in all the Rain and Cold, he slept little; and on the 18th came to an Anchor on the North-side of the Island, which they found to be *St. Mary*'s; presently three Men made a waft to the Caravel; he sent the Boat for them; they carried the Admiral Refreshments of Bread and Fowl from the Governor, whose Name was Don *John de Castaneda*. On the 19th he ordered one half of the Men to go out in Procession to an Hermitage there was near, to perform their Vow, and that when they returned he would go out with the other half; and desired the *Portuguese* to bring him a Clergyman to say Mass. While they were at Prayers in their Shirts, the whole Town on Horseback and on Foot, with their Commanders, fell upon and made them Prisoners.

They staying very long, the Admiral suspecting, either that they were detained, or that the Boat was staved, because the Island was enclosed with Rocks, and because he could not see the Hermitage, being covered by a Point of Land that runs into the Sea, he therefore brought the Caravel right before the Hermitage, and saw abundance of People come into the Boat, and make towards the Caravel. The Commander of the Island stood up and demanded Hostages, and though they were offered him, the *Portuguese* would not venture his Person. The Admiral asked him why he had sent him Refreshments and those *Portuguese* to invite him on Shore, and afterwards, notwithstanding the two Nations of *Castile* and *Portugal* were at Peace, he had so basely detained his Men, and that to convince him he was employed in the King of *Spain*'s Service, he would shew him his Commission. The *Portuguese* answered, we here know nothing of their Majesties of *Castile*, nor their Commission, nor do we fear them. Some other Words passed between them, and the *Portuguese* bid him carry his Caravel to the Harbour, for all he had done was by the King's order. The Admiral took Witness of what he said, and answered: That if he did not restore him his Men and the Boat, he would carry away an hundred *Portuguese* into *Spain*: This said, he returned and anchored where he was before, because the Wind blew fresh. He ordered the Cask to be filled with Sea-water to ballast the Vessel, and by reason of the foul Weather sailed towards the Island of *St. Michael*, because there are no good Harbours in those Islands; and it is safest to keep out at Sea. He was in a great Storm all the Night, and having missed of the Island of *St. Michael*, he returned to that of *St. Mary*, and presently the Boat came with two Clergymen and a Notary, and five Sea-men; and upon Security given them they came aboard the Caravel, and required the Admiral to shew them the King of *Spain*'s Commission, which he did, and they returned and released his Men and the Boat; and the Commander said he had Orders from the King of *Portugal* to seize the Admiral, and would give any thing to have him.

Having recovered his Men, and the Weather becoming fair, he ordered them to steer their Coast East. The next Day came to the Ship a large Bird, which the Admiral judged to be an Eagle. On the 2d of *March* there was so great a Storm, that he ordered to cast Lots for a Pilgrim to go to *St. Mary de Cinta en Guelva*, and the Lot fell upon the Admiral; so that it looked as if God had followed him, that he might humble himself, and not grow proud for the Mercies he had shewn him. They drove with all their Sails furled in the greatest Danger, without Hopes of escaping; but it pleased God that they discovered the Land and Rock of *Cintra*; and to avoid the Storm he resolved to put into the Harbour, not being able to stay at *Cascaes*. He returned Thanks to God for his Delivery, and all admired how he had got into the Port, affirming they had scarce seen such dreadful Storms. The King of *Portugal* was then at *Valparayso*, to whom he writ, signifying that their Majesties of *Spain*, his Sovereigns, had ordered him not to avoid entering his Highness's Ports, to get what he wanted with his Money, desiring he would give him Leave to come up to *Lisbon* for more Security, and that his Highness might know he came not from *Guinea*, but from the *Indies*.

Bartholomew Diaz de Lisboa Master of a Galeon, who was there in an armed Boat, went aboard the Caravel and ordered the Admiral to go up with him to give an Account of himself to the King's Officers and the Captain of the Galeon. *Columbus* answered, that he was Admiral in the Service of their Majesties of *Spain*, and was not obliged to give any Man an Account of himself; nor would he go out of his Ship unless he was compelled by Force. The *Portuguese* answered, he might send the Master of his Ship, but the Admiral would not send him neither; saying he would not do it unless compelled and could not resist it, for he looked upon it much alike to send another or go himself; and that it was the Practice of the Admirals of the Kings of *Castile*, rather to die than deliver up themselves or their Men. The *Portuguese* Master replied, that since he was so resolved, he might do as he pleased, but that he desired he would condescend to shew him his Commission from their Majesties of *Spain* if he had any such: As soon as he had seen it he returned to the Galeon and reported what had passed; and the Captain, whose Name was *Alvaro Daman*, went aboard the Admiral's Caravel with Drums, Trumpets, and Hautboys, and offered to serve him in whatsoever he should command.

As soon as it was known at *Lisbon*, that the Admiral was come to *Lisbon* from the *Indies*, such Numbers flocked to see him and the *Indians*, that it was wonderful to observe how they stood in Admiration. The next Day he received a Letter from the King of *Portugal*, by Don *Martin de Norhona* his Servant, by which he desired him to come to him, which he was obliged to do to avoid shewing any Mistrust; he went and lay at *Sacovam*, where he was well entertained; and the King had given Orders that they should give him all he had Occasion for at *Lisbon*, without Money. The next Day he came to the Place where the King was, and the Gentlemen of the Household came out to receive him, and bore him Company to the Palace. The King received him with much Honour

Honour, bid him ſit, and after having expreſſed much Satisfaction for the Succeſs of his Voyage, and aſked ſome Particulars about it; he ſaid he was of Opinion, that according to the Articles ſtipulated with the Kings of *Caſtile*, the Conqueſt rather belonged to the Kings of *Portugal*, than to thoſe of *Caſtile*. He anſwered he had not ſeen thoſe Articles, nor knew any more than that their Highneſſes had commanded him not to go to *Del Mina* or to *Guinea*, and that the ſame had been proclaimed in all the Ports of *Andaluzia* before he ſet out upon his Voyage.

The King graciouſly anſwered, he believed he would not ſtand in need of Vouchers in that Particular; he then ordered the Prior of *Crato* to entertain him, he being the principal Perſon preſent. The next Day the King told him that if he wanted any thing he ſhould have it; and making him ſit, aſked him many Queſtions concerning the Voyage, the new Countries, the Latitudes, and the People, and other things relating to thoſe Parts, being much concerned for having miſſed of that good Fortune; and there wanted not ſome who offered the King to kill the Admiral, that what he had diſcovered might not be known, but he would not conſent to it. At length, on the 11th of *March*, the Admiral took his leave of the King, and all the Gentlemen of the Court attended him. He paſſed through *Villa Franca* where the Queen was in the Monaſtery of *St. Anthony*; he kiſſed her Hands, and having given her an Account of his Voyage, departed; and a Servant of the King's overtook him, and told him from his Majeſty, that if he would go into *Caſtile* by Land, he would order him to be attended, find him Carriage, and all that he had occaſion for.

On the 13th he ſailed with his Caravel for *Seville*, and found himſelf the 16th off *Saltes*; and, at Noon, he paſſed over the Bar with the Flood into the Port from whence he at firſt departed, on *Friday* the 3d of *Auguſt*, the Year before; ſo that he ſpent ſix Months and an Half in the Voyage. Being informed their Catholic Majeſties were at *Barcelona*, he had Thoughts of going to them by Sea in his Caravel. He landed at *Palos*; was received with a ſolemn Proceſſion and much rejoicing of the whole Town, all admiring ſo great an Action, which they never imagined the Admiral could have performed. The Admiral having reſolved not to go by Sea to *Barcelona*, ſent Advices of his Arrival to their Catholic Majeſties, with a Summary of what had befallen him, reſerving a more ample Relation to be delivered by Word of Mouth. The Anſwer found him at *Seville:* The Superſcription of the Letter was, *To Don* Chriſtopher Columbus, *our Admiral of the Ocean*; *Viceroy and Governor of the Iſlands that have been diſcovered in the* Indies. In his Anſwer he ſent a Memorial of the Ships, Men, Ammunition, and Proviſion that were proper to return to the *Indies*, and then ſet out himſelf for *Barcelona* with ſeven *Indians*, for the reſt died by the Way: He carried with him green and red Parrots, and other Things never before ſeen in *Spain*. He ſet out from *Seville*, and the Fame of this Novelty being ſpread abroad, the People flocked to the Roads to ſee the *Indians* and the Admiral.

Their Majeſties having received the Memorial, ordered *John Roderiguez de Fonceca*, Arch-deacon of *Seville*, to furniſh what the Admiral thought fit for the ſecond Voyage he was to make to the *Indies*. The Admiral arrived at *Barcelona* about the Middle of *April*, where the whole Court and City flocking out, the Streets could not hold them, admiring to ſee the Admiral, the *Indians*, and the Things he brought, which were carried uncovered; and the more to honour the Admiral, their Majeſties ordered their royal Throne to be placed in public, where they ſat, and with them Prince *John*. The Admiral came in attended by many Gentlemen; when he came near, the King ſtood up, gave him his Hand to kiſs, bid him riſe, ordered a Chair to be brought him, and to ſit down in the Royal Preſence, where he gave an Account in a very ſedate and diſcreet manner, of the Mercy God had ſhewn him in favour of their Highneſſes, of his Voyage and Diſcoveries, and the Hopes he had conceived of diſcovering greater Countries; and ſhewed him the *Indians* as they went in their own native Countries, and the other Things he had brought. Their Majeſties roſe, and kneeling down, with their Hands lifted up, and Tears in their Eyes, returned Thanks to God; and then the Choriſters of the Chapel began the *Te Deum*.

The Articles formerly concluded with the Admiral were only in form of a Contract; and as he had performed what he promiſed, their Majeſties alſo, in the uſual Form, paſſed Grants, making good what they had offered him in the Town of *Santa Fee*, on the 17th of *April* of the foregoing Year: And the Charters were paſſed at *Barcelona* on the 30th of the ſame Month in the ſucceeding Year 1493, and ſigned by their Highneſſes on the 28th of *May*. They alſo gave him the Royal Arms of *Caſtile* and *Leon*, to bear with thoſe of his Family, with other Additions expreſſing his difficult and wonderful Diſcovery. And their Majeſties conferred ſome Honours on his Brothers, Don *Bartholomew* and Don *James*, tho' they were not then at Court. The King took the Admiral by his Side, when he went through the City of *Barcelona*, and did him much Honour other ways, and therefore all the Grandees and other Noblemen honoured and invited him to Dinner, and the Cardinal of *Spain*, Don *Pedro Gonzalez de Mendoza*, a Prince of much Virtue, and a noble Spirit, was the firſt Grandee that, as they were going one Day from the Palace, carried the Admiral to dine with him, and placed him at the Head of the Table, and cauſed his Meat to be ſerved up covered, and the Eſſay to be taken, and from that time forward he was ſerved in that manner.

17. We have given the Hiſtory of this Voyage largely, and in a manner literally, from one of the beſt *Spaniſh* Hiſtorians, the rather becauſe we eſteem it ſingle in its kind, both with reſpect to the Matter and the Manner of it, for the Diſcoveries hitherto made by the *Portugueſe* were chiefly by creeping along Shore, and rather the Effects of Labour and Induſtry than of great Conduct, or an enterprizing Genius; and the Diſcoveries that were made afterwards, had not only this Example but the Advantage alſo of all the Improvements which the great Skill, conſtant Affection, and wonderful Penetration of *Columbus*, enabled him to make in his own Art; ſo that Navigation grew in his Time quite another thing than he found it. In this Voyage the Reader will perceive that abundance of very trivial Accidents are very carefully recorded, which we have preſerved, becauſe taken from *Columbus*'s own Journal, and becauſe they ſhew how much he attended to, and what excellent Uſes he made even of the moſt minute Circumſtances, in order to keep up the Spirits of his Men, and to direct himſelf in the Proſecution of ſo hardy an Attempt, in which his Succeſs depended intirely upon the Sagacity he ſhewed in thoſe Obſervations, which therefore, however light and trivial they may ſeem to us, were of great Importance to him, and ſerve to ſhew by what light Helps Men of true Genius are able to execute the moſt difficult Enterprizes.

But there is one Obſervation of his which deſerves to be particularly conſidered, and that is, as to the Variation of the Compaſs, which I find expreſly ſet down by all the *Spaniſh* Writers of note, but more eſpecially by *Herrera*, a very careful and judicious Author, and one who rarely took things upon Truſt; as well as by Don *Ferdinand Columbus*, the Admiral's Son, who profeſſes that he wrote from his Father's Papers. Upon theſe Grounds I make no Scruple of believing the Fact, and very much wonder that ſo knowing a Man as Sir *Thomas Browne*, in his *Vulgar Errors*, ſhould poſitively aſſert, that *Columbus* was ignorant of the Variation, and that if he had obſerved it in his firſt Voyage, it muſt have confirmed him in his Hopes of finding a new World; becauſe, ſince it turned towards the Weſt, it manifeſtly proved, that there was a great Body of Land on that Side. This ſhews the great Danger of Theories; for, without doubt, if *Columbus* had depended upon this, he might have been miſtaken, ſince ſailing along the Coaſt of *Braſil* the Needle declines from the Land towards the Sea, which is a Fact that fully overturns that Hypotheſis which Sir *Thomas Browne* looked upon as certain: But the Truth of the Matter is, that not only *Columbus* obſerved the Variation, but his Pilots alſo; and from thence they argued, not that they were

near any other Land, but that they were in Danger of losing the best Guide they had, *viz.* the Certainty of the Compass; and therefore *Columbus* was forced to tell them, that the Reason why the Needle varied a whole Point to the North-west was, because the Star by which they discerned this Variation, took a Compass about the Pole, which gave them Satisfaction, tho' it could not give it him, who knew better than to take up with such an Opinion. This Turn, however, shews the Wisdom and good Sense of this great Navigator, who knew how to discover the Cause of most Things, and when he was at a Loss for a Cause to invent something that looked like one, in order to pacify those whose Fears were the constant Effects of their Ignorance.

It was this Talent of his that enabled him to maintain his Authority amongst such a Crew of wild and unruly Spirits, and put it in his Power to complete that Discovery which his great Parts had suggested to him. To say the Truth, consider him in what Light one will, as a Philosopher, a Seaman, a Commander in chief, a Governor, or a Legislator, he was alike great in all; and had that kind of Superiority of Mind which set him above those Events which common People, for want of a better Expression, call the Frowns of Fortune. He was not distracted in his Thoughts when his Companions despaired of ever seeing Land more; nor was he elevated by that sudden Turn of their Affections when they discovered the first Island; he knew how to pacify them when mutinous, and he knew likewise how to make a right Use of this sudden Return to their Obedience; his Behaviour towards the *Indians* was like a Father and a Friend; and it was this Magnanimity of his that induced those honest and simple People to believe that he and his Companions came from Heaven, and made them so desirous of their Company.

Neither are we to attribute his earnest and constant Search after Gold to any Self-interest, or Principle of Avarice; but to the earnest Desire he had of shewing that, by this Voyage, he had not only discovered new Countries, but Countries in which this precious Metal was found in Abundance, which in those Days passed for a Characteristic of the *Indies*. The same Notion made him listen with equal Attention to another Discovery, that one of his Commanders believed he had made of Rhubarb; which would have been a stronger Proof; for all that came of that Drug into *Europe*, in those Days, was by the Way of *Alexandria*, and was therefore believed to come from the *Indies*, as indeed it did, tho' it grows chiefly in *Tartary*, and in those desart Countries, which, from the Frontiers of *Persia*, extend quite to *China*.

He shewed a becoming Spirit on his Arrival in the Harbour of *Lisbon*, and, in all probability, it was that Spirit that defended him from the Insults and Injuries that might have been offered him; for there wanted not some amongst the Nobility of *Portugal*, who suggested that this Discovery was to the Prejudice of their Country, and so possessed their Sovereign's Mind with this Notion, that he actually formed Pretensions to those Countries, notwithstanding he had relinquished all colour of Right to them, by rejecting the Proposals of *Columbus* when offered to him at first, and before he had made any Overtures to the Court of *Spain*. The same Greatness of Soul distinguished the Admiral in his Audience of their Catholic Majesties, in which he neither overvalued his Merit nor boasted of more than he had performed; but stated the Thing truly, and laid open the Consequences fairly, with that Penetration and Sagacity peculiar to himself.

This it was that determined their Catholic Majesties to send him again with a stronger Squadron, and better equipped, to perfect those Discoveries. He was then in the Zenith of his Favour and of his Reputation; for tho' he did greater Things afterwards, or at least such as redounded more to the Advantage of *Spain*, yet these were so far from raising him higher in Esteem, that, on the contrary, when others had made Voyages to the new World, not the Vulgar only, but some even of Quality and Figure, affected to lessen his Credit, and to treat that as a slight and easy Matter, which themselves had formerly represented, not as difficult only, but impracticable. But these Turns and Changes in other Men wrought none at all in him, and it is very remarkable, that the Instructions he gave for the Preparations of his second Voyage were so perfectly well adapted as exactly to answer the End of his Design, as will appear in the subsequent Section, in which we shall give the Reader a full and distinct Relation of that Voyage, tho' in fewer Words than were used in the Narration of the first, as well to avoid needless Repetitions, as that we may keep within the Bounds originally assigned to this Work.

SECTION III.

The Second Voyage of the Admiral Don Christopher Columbus, *to the* West Indies, *including an Account of all the Discoveries made by him in that Voyage.*

1. *The Measures taken by their Catholic Majesties to secure their Properties in the first Discoveries made by their Admiral, and the Terms on which he sailed a second Time from Spain.* 2. *His safe Arrival in the* West Indies, *and the Information he received from the Natives as to the State of that Part of the World.* 3. *The Admiral continues his Voyage to the Island of* Hispaniola, *finds the Colony ruined, and the Spaniards he had left behind destroyed by their own Folly.* 4. *The Pains he took to put things once more into a good Condition; a Mutiny against him, and the Manner of his Proceeding after it was quelled.* 5. *He proceeds to discover the inland Parts of the Country, to secure the Gold Mines, and to make an absolute Conquest of* Hispaniola *for the Use of their Catholic Majesties.* 6. *The Admiral having put all things in order, resolves to leave his Brother Governor of* Hispaniola, *and to sail again upon Discovery, which he performs accordingly.* 7. *The Consequences of that Voyage, the Discoveries made therein, particularly that of* Jamaica, *and the Hardships endured by the Admiral and his People.* 8. *His return to* Hispaniola, *the Condition in which he found things there, and the Regulations made by him for securing and promoting the Settlement.* 9. *The Grounds of those Jealousies and Uneasinesses which disturbed the Admiral, and induced him to resolve upon returning back again to* Spain. 10. *An Account of his second return from the* Indies, *and of the Reception he met with from their Catholic Majesties.* 11. *Remarks and Observations on the foregoing Section.*

1. THE more the Discoveries made by Don *Christopher Columbus* were canvassed by the *Spanish* Council, the more important they appeared; and therefore to strengthen their Title in the best Manner possible, their Catholic Majesties dispatched an Ambassador to the Pope, who was at that time *Alexander* VI. requesting him to exert his Apostolic Authority in their Favour, and by his Bulls confirm to them those Countries, Islands, *&c.* which their Admiral had discovered. This his Holiness most readily complied with, and indeed it cost him little; and by his Bull, dated *May* 2, 1493, granted the said Discoveries to them as fully as the Discoveries made by

by the *Portuguese* had been granted to the Crown of *Portugal*; and by another Bull dated the next Day, granted their Catholic Majesties all that had been, or should be, discovered, drawing a Line from Pole to Pole, at the Distance of 100 Leagues Westward from the *Azores*, or from the Cape *de Verd* Illands. As soon as these Bulls, whether important or impertinent we need not stay to determine, were once arrived from *Rome*, their Catholic Majesties were very desirous the Admiral should sail on his second Voyage, for which reason they hastened him away to *Seville*, where he found another Sort of a Fleet prepared than he had commanded in his first Voyage. For now there were seventeen Sail of Ships of several Sizes, and no less than fifteen hundred Men, many of them Gentlemen of good Families, offered to go over, and took an Oath of Obedience, not only to their Catholic Majesties, but to the Admiral Don *Christopher Columbus* likewise.

These Preparations, which could not be concealed from the King of *Portugal*, raised great Uneasiness at that Court, which was not to be quieted by the Pope's Bulls, his *Portuguese* Majesty apprehending that they were founded on undue Suggestions, and himself and his Subjects thereby much wronged. This he resolved to expostulate with their Catholic Majesties, and named an Ambassador for that Purpose; but they, having Intelligence of his Proceedings, sent an Ambassador to him under Colour of justifying the Measures they had taken; but, in Reality, to patch up Matters in any Manner, so as to hinder that Monarch from obstructing *Columbus* in his second Voyage. In the mean Time the Admiral being come to *Seville*, and having received with his last Dispatches his Commission, setting forth the Limits of his Government, which extended over all that the Apostolical Concession extended to; and having left his two Sons, Don *James* and Don *Ferdinand*, to be Pages to Prince *John*, he applied himself to pick out the ablest Pilots, and in mustering the Men that had been raised in the Presence of the Comptroller. For the sake of Discipline, all Persons were forbid carrying any Goods, and it was ordered, that all belonging to his Highness, and to private Men, should be entered before they left *Spain*, and the same to be done when they arrived in the *Indies*; and that all that should appear not to have been so entered, should be confiscated. The Admiral was ordered, as soon as he came to *Hispaniola*, to muster the Men, and after that, as often as he should think fit; and that they should be paid by his Direction; and that he should appoint Alcaldes and Alguazils in the Islands, and other Parts, to try civil and criminal Causes, and the Appeals from them to be to him, and that in Case it was requisite to appoint Regidores, Jurats, and Officers for the Government of the People, or of any Colony that should be planted, the Admiral should nominate three Persons to every Employment, for their Highnesses to choose one of them, but that the first time he might name them. That all Proclamations should be in the Names of their Highnesses; that he should have the eighth Part of all that was gained, paying the eighth part of all that was carried over, first deducting the tenth Part he was to have of the whole, pursuant to the Contract made; and that if it were requisite to send Ships and Men to any Parts, he might do it.

Whilst the Admiral was at *Seville* expediting his Affairs, he received a Letter from their Majesties, dated at *Barcelona*, directing him, before his Departure, to cause a Sea-chart to be drawn with the Rumbs and other Particulars requisite for the Voyage to the *Indies*, and to hasten his Departure, still promising him mighty Rewards, because that Affair of the Discovery daily appeared to be of so great Consequence; acquainting him that nothing was yet concluded with the King of *Portugal*, though it was believed he would be brought to Reason. The Admiral caused many Plants and Trees to be put aboard, and Wheat, Barley, Oats, Rye, and all Sorts of Seeds, as also Cows, Lime, Bricks, and all Sorts of Materials for building; and having embarked the Men, on the 25th of *September*, 1493, before Sun-rising sailed from the Bay of *Cadiz*: He steered South-west for the *Canaries*, and arrived at *Grand Canaria* on the 2d of *October*, and on the 5th anchored at *Gomera*, where he staid two Days taking in Water, Wood, and Cattle, and eight Sows at the Rate of seventy Marvedies a-head, from which afterwards were produced all that have been since in the *Indies*. They also took in Hens and other Creatures, as also Seeds for sallading, and all other Sorts of Garden-stuff.

On the 7th of *October* the Admiral continued his Voyage towards the *Indies*, having first delivered Instructions, sealed, to every Ship, commanding them not to open them unless they were separated from him by stress of Weather; for as in those Letters he gave an Account of the Course they were to steer, to come to the Town of the *Nativity*, in *Hispaniola*, he would not have that Course known to any unless necessary. Thus sailing with a fair Gale till the 24th, when being 400 Leagues West of *Gomera*, he yet met with none of the Weeds he had seen the first Voyage; when he was out but 250 Leagues, to the great Astonishment of them all. That Day and the next a Swallow flew about the Fleet. On *Saturday*, at Night, the Corps of *St. Elmo* was seen, with seven Lights, on the round Top, and there followed mighty Rains, and frightful Thunder. On the 2d of *November*, at Night, the Admiral, perceiving a great Alteration in the Sky and Winds, and taking notice of the heavy Rains, concluded that he was near some Land, and for this Reason caused most of the Sails to be furled; and ordered all to be upon the Watch, not without Cause, for that Night they spied Land seven Leagues to the Westward, which was a very high mountainous Island, and he called it *Dominica*, because discovered upon *Sunday* Morning. A while after he discovered another Island North-east of *Dominica*, and then another, and a third after that, more to the Northward, for which Mercy God had been pleased to bestow upon them, all the Men, assembling in the Poop, sung the *Salve Regina* and other Prayers, and Hymns, very devoutly giving Thanks to God, for that, in twenty Days after departing from *Gomera*, they had made that Land; judging the Distance to be about 750 or 800 Leagues, and finding no convenient Place to come to an Anchor on the East-side of the Island *Dominica*, they stood over to another Island which the Admiral called *Marigalante*, that being his Ship's Name. Here landing, he with all necessary Solemnity again repeated the Possession he had in his first Voyage taken of all the Islands and Continents of the *West Indies*, for their Catholic Majesties.

On the 4th the Admiral sailed from the Island *Marigalante* Northwards, by another great Island he called *Sta. Maria Guadalupe*, at the Request of the Friars of the House of that Name, to whom he had made a Promise to call some Island by the Name of their Monastery; before he came to it, by two Leagues Distance, they discovered a very high Rock, ending in a Point, whence issued a Stream of Water, which falling, made such a Noise that it was heard aboard of the Ships, though many affirmed that it was only a white Vein in the Rock: The Water was so white and frothy by reason of its Fall. Going ashore in the Boat to view a Sort of a Town they saw from the Shore, they found no body there, the People being fled to the Woods, except some Children, to whose Arms they tied some Baubles to please their Parents when they returned; in the Houses they found Geese and abundance of Parrots with red, green, blew, and white Feathers, as big as common Cocks; they also found Pompions, and a sort of Fruit which look like our green Pine-apples, but much bigger, and within full of solid Meat like a Mellon, and much sweeter both in Taste and Smell, which grow on long Sticks like Aloes wild about the Fields, and are better than those produced by Art. They also saw other Sorts of Fruits and Herbs, different from ours; Beds of Cotton Nets, that is, Hamocks, Bows and Arrows, and other things of which they took none, that the *Indians* might be the less afraid of the Christians. The next Day, which was the 5th of *November*, the Admiral again sent two Boats ashore to endeavour to take some body that might give an Account of the Country, and inform him how far off, and which way, *Hispaniola* lay; each of the Boats brought back a Youth, who agreed in saying they were not of that Island, but

of another called *Boriquen* (now *St. John de Porto Rico*) and that the Inhabitants of that Iſland of *Guadalupe* were *Caribes* or *Canibals*, and had carried them Priſoners from their own Iſland. Soon after the Boats, returning to take up ſome Chriſtians they had left there, found ſix Women with them, who had fled to them from the *Caribes*, and came of their own accord aboard the Ships.

The Admiral to invite the *Iſlanders* would not keep them on board, but gave them ſome Glaſs-beads and Bells, and made them be ſet aſhore againſt their Wills. Yet this was done unadviſedly; for as ſoon as they landed, the *Caribes*, in Sight of the Chriſtians, took away all the Admiral had given them: Therefore, either through the Hatred they bore the *Caribes*, or the Fear they had conceived of thoſe People, a while after when the Boats returned for Wood and Water, the ſaid Women got into them, begging of the Seamen to carry them aboard the Ships, and giving them to underſtand by Signs, that thoſe People eat Men, and made Slaves of them, and therefore they would not ſtay with them; ſo that the Men yielding to their Intreaties, carried them back to the Ships, with two Children and a young Man that had made his Eſcape from the *Caribes*, thinking it ſafer to put themſelves into the Hands of People they never ſaw, and ſuch Strangers to their Nation, than to remain among thoſe they knew to be wicked and cruel, and who had eaten their Huſbands and Children; and as they ſaid, they do not kill and eat the Women, but keep them as Slaves. One of the Women told them, that towards the South there were many Iſlands, ſome inhabited, others not, which ſhe and the other Women called *Giamattic*, *Cairvevo*, *Hunio*, *Buriari*, *Arubiari*, *Sixibei*, but the Continent which they ſaid was very great, both they and the People of *Hiſpaniola* called *Zuanta*.

3. On the 10th of *October* the Admiral weighed Anchor, and ſailed with the whole Fleet along the Coaſt of the Iſland *Guadalupe*, towards the North-weſt, for *Hiſpaniola*, and came to the Iſland *Montſerat*, calling it by that Name becauſe of its Heighth, and underſtood by the *Indians* he had with him, that the *Caribes* had depopulated it by devouring the Inhabitants. Thence he proceeded to *St. Mary Redonda*, ſo called becauſe it is ſo round and upright, that there ſeems to be no getting up to it without Ladders, which the *Indians* called *Ocamaniro*. Next he came to *St. Maria la Antigua*, which is above 28 Leagues in extent, ſtill holding on his Courſe North-weſt. There appeared ſeveral other Iſlands towards the North, and lying North-weſt and South-eaſt, all very high and full of Woods, near one of which he caſt Anchor, and called it *St. Martin*, where they took up Pieces of Coral ſticking to the Anchor Hooks, which made them hope they ſhould find other valuable Things in thoſe Countries. Though the Admiral was very deſirous to know every thing, yet he reſolved to hold on his Courſe towards *Hiſpaniola*, to relieve thoſe he had left there; but the Weather being bad, he came to an Anchor on the 13th, in an Iſland where he ordered ſome *Indians* to be taken to know whereabouts he was.

As the Boat was returning to the Fleet with four Men and three Children the Men had taken, they met a Canoe, in which there were four Men and one Woman, who perceiving they could not make their Eſcape, ſtood upon their Guard and hit two of the Chriſtians with their Arrows, which they let fly with ſuch Force and Dexterity that the Woman ſhot a Target quite through; but the Boat furiouſly boarding the Canoe overſet it, ſo that they took them all ſwimming in the Water; and one of them ſwimming ſhot ſeveral Arrows as if he had been upon dry Land. The Admiral, departing hence, continued his Voyage Weſt North-weſt, where he found above 50 Iſlands, which he left to the Northward; the biggeſt of them he called *St. Urſula*, and the others, the *eleven thouſand Virgins*; next he came to the Iſland which he called *St. John Baptiſt*, but the *Indians Boriquen*; and the Fleet anchored in a Bay on the Weſt-ſide of it, where they took ſeveral Sorts of Fiſh, as Scate, Soles, Pilchards, and Shads, and ſaw Falcons and Buſhes like wild Vines, more to the Eaſtwards. Some Chriſtians went to certain Houſes, well built after their Faſhion, with a Square before them, and a broad Road down to the Sea, with Towers made of Cane on both Sides, and the Top of them curiouſly interwoven with Greens: At the End of it, next the Sea, was raiſed a large Gallery or Balcony, that could hold ten or twelve People, lofty and well built.

On the 21ſt the Admiral came up with the North-ſide of *Hiſpaniola*, and preſently ſent aſhore, at *Samana*, one of the *Indians* born in that Part, whom he brought out of *Spain*, being then converted, who offered to reduce all the *Indians* to ſubmit to the Chriſtians.

The Admiral continuing his Voyage towards the Town of the *Nativity*; when he came to Cape *Angel*, ſome *Indians* went aboard to barter their Commodities with the Chriſtians; coming to an Anchor, in the Port of *Monte Chriſto*; a Boat that went aſhore, found near a River two dead Men, one of them ſeemed to be young, the other old; who had a Rope made of a certain Sort of Broom, or ſuch Fuz that grows in *Spain*, called Eſparta, about his Neck, his Arms extended, and his Hands tyed to a Piece of Wood in the Form of a Croſs; but they could not diſcern whether they were Chriſtians or *Indians*, but looked upon it as an ill Omen. The next Day, being the 26th, the Admiral ſent aſhore in ſeveral Places; the *Indians* came very friendly and boldly to talk with the Chriſtians, and touching our Mens Shirts and Doublets repeated their Names in *Spaniſh*, to ſhew they knew how thoſe things were called, which delivered the Admiral from the Jealouſy he had conceived on Accouut of the dead Men: Judging that if thoſe People had miſuſed the Chriſtians left there, they would not have come ſo boldly aboard the Ships.

But the next Day when he came to an Anchor, near the Town of *Navidad*, after Midnight a Canoe came to the Fleet, and aſked for the Admiral, and being bid to come on board, for he was there, they would not do it, ſaying they were reſolved not to go aboard till they ſaw and knew him. The Admiral therefore was forced to come to the Ship-ſide to hear them, and then preſently two went up with two Maſks, which they gave to the Admiral, from the Cazique *Guacanagari*. They being aſked by the Admiral concerning the Chriſtians left there, anſwered, that ſome of them died of Diſtempers, ſome parted from their Company, and were gone into other Countries: But, that all of them had four or five Wives, though it appeared by their way of ſpeaking, that all, or moſt of them were dead. Yet the Admiral, not thinking it fit to take any Notice at that time, ſent back the *Indians* with a Preſent made of Tin, and other Baubles for *Guacanagari* and themſelves, and ſo went away that Night. On the 28th, about Evening, the Admiral with all his Fleet, came into the Port of *Navidad*, found it all burnt, and no body was ſeen thereabouts. The next Day, in the Morning, the Admiral landed, very much concerned to ſee the Houſes and Fort burnt, and nothing left belonging to the Chriſtians, but only ragged Clothes and ſuch like things, as is uſual in a Place plundered and deſtroyed; and ſeeing no body to enquire of, the Admiral went with ſome Boats up a River that was near the Fort.

Whilſt he was going up it, he ordered the Well he had made in the Fort to be cleanſed, thinking to find Gold in it; becauſe at his going away, fearing what might happen, he commanded thoſe he left behind, to throw all the Gold they could get into that Well, but nothing was found in it; and the Admiral could lay hold of no *Indian*, becauſe they all fled from their Houſes to the Woods; having therefore found nothing but ſome of the Chriſtians Clothes; he returned to *Navidad*, where he had eight of the Chriſtians, and three others in the Field near the Town, whom they knew to be Chriſtians by their Clothes, and they ſeemed to have been dead about a Month: the Chriſtians going about to ſeek ſome other Token or Writing of the Dead, a Brother of the Cazique *Guacanagari*, came with ſome *Indians* to talk with the Admiral. Theſe could ſpeak ſome Words in *Spaniſh*, and knew the Names of all the Chriſtians that had been left there, and ſaid that thoſe *Spaniards* ſoon began to fall at Variance among themſelves, and to take every one what Gold, and as many Women as they could; whereupon *Peter Gutierres* and *Eſcovedo*, killed one *James*, and the

they, and nine others, went away with their Women to a Cazique, whose Name was *Caunabo*, who was Lord of the Mines, who killed them all; then, many Days after came with a great many Men to *Navidad*, where there was only *James de Arana*, with ten Men who had remained with him to guard the Fort, all the rest being dispersed about the Island. The Cazique, *Caunabo*, coming up by Night, fired the Houses where the Christians lived with their Women, for fear whereof they fled to the Sea; where eight of them were drowned, and three died on Shore; that *Guacanagari* fighting with *Caunabo* in Defence of the Christians, was wounded and fled.

This Account agreed with that given by other Christians sent by the Admiral to learn more of the Country; who went to a Town where *Guacanagari* lay ill of a Wound, which he said had hindered him from waiting on the Admiral, and giving him an Account of what was become of the Christians; among whom, he said, soon after the Admiral returned for *Spain*, there began to be Dissention, and every one would barter Gold for himself, and take what Women he thought fit; and not satisfied with what *Guacanagari* gave, and allowed to be given them; they divided into several Parties, and dispersed some one Way and some another: And that some *Biscayners* joining together, went were they were all killed; and this was the Truth of what had happened, which they might tell the Admiral; desiring that he would come and see him, because he was in such a Condition, that he could not leave the House. The Admiral did so, going the next Day to visit him, and he with great Signs of Sorrow, told him all that had happened, as has been related above; and that he, and his Men, had been all wounded in Defence of the Christians; as appeared by their Wounds, which were not given by Christian Arms, but with wooden Swords and Arrows, pointed with Fish-bones.

This Discourse being over, he presented the Admiral with eight Strings of small Beads, made of white, green, and red Stones; a String of Gold Beads; a Crown of Gold, and three little Calabashes full of Gold Sand: All which might have been about four Marks weight in Gold, each Mark being eight Ounces. The Admiral, in return, gave him abundance of Baubles, which might be worth three Ryals, and were valued by him at above a Thousand. Though he was very ill, he would needs go with the Admiral to see the Fleet, where he was courteously entertained; and much pleased to see the Horses, of which the Christians had before given him an Account. And because some of those that were dead had misinformed him concerning the Faith, the Admiral was forced to instruct him in it; and afterwards would have him wear an Image of the Virgin *Mary* about his Neck, which, at first, he had refused to receive.

4. The Admiral reflecting on the Disaster of those Christians, and his own Misfortune at Sea; having lost the Men and Fort on Shore, and his Ship upon the Water; and that, not far off, there were better and more commodious Places, on the 7th of *December* he sailed with the whole Fleet Eastwards, and anchored not far from the Island of *Monte Christo*, and the next Day, at *Monte Christo*, among those seven low little Islands; which, tho' they are without Trees, yet are nevertheless very pleasant. Thence he went to anchor before a Town of *Indians*, where, resolved to plant a Colony, he landed with all the Men, Provisions, and Utensils he brought aboard the Fleet, in a Plain near a Rock; on which he built a Town, and called it *Isabella*, in honour of Queen *Isabel*, or *Elizabeth*; this Place was judged very convenient, as the Port was very large, though exposed to the North-west, and had a most delicate River within a Bow Shot of it, from which Canals of Water might be drawn to run through the middle of the Town; and beyond was an open Plain, from which the *Indians* said the Mines of *Cibao* were not very remote. For these Reasons the Admiral was so eager upon settling the said Colony, that what with the Fatigue at Sea, and what he here went through, he not only wanted time to write, Day by Day, what happened, but fell sick, which hindered his writing from the 11th of *December* to the 12th of *March*, in the Year 1494; during which time, having ordered the Affairs of the Town the best he could, he sent one *Alonso de Hojeda* with fifteen Men, to seek out the Mines of *Cibao*; afterwards, on the 2d of *February*, twelve Ships of the Fleet returned to *Castile*, under the Command of one Captain *Anthony de Torres*, Brother to Prince *John*'s Nurse, a Man of great Judgment and Honour, and in whom their Catholic Majesties and the Admiral much confided. He carried in writing an Account at large of all that had happened, as also the Nature of the Country, and what it required.

Not long after, *Hojeda* returned, giving an Account, that the 2d Day after he set out from *Isabella*, he lay at the Pass of a Mountain, which was very difficult of Access; that afterwards, at every League's Distance, he found Caziques, who had been very kind to him; and continuing his Journey, the 6th Day he came to the Mines of *Cibao*, where the *Indians* immediately took up Gold in a small River, as they had done in many others, in the same Province, where he affirmed there was great plenty of Gold. This News much rejoiced the Admiral, who was recovered of his Sickness, and he resolved to observe this Disposition of the Country, that he might the better know what was to be done. Accordingly, on the 12th of *March*, he set out from *Isabella*, for *Cibao*, to see the Mines, with all the People that were in Health, both Foot and Horse; leaving a good Guard in the two Ships, and three Caravels, the remainder of the Fleet; and causing all the Ammunition and Tackle belonging to the other Ships to be put aboard his own, that none might rebel and seize them, as they had attempted to do whilst he was sick; because they having gone that Voyage upon the Belief, that as soon as they landed they might load themselves with Gold, and so return rich home, the thing not happening as they expected, they grew dissatisfied and offended; as also, because of building the new Town, and weary of Diseases that the Climate, and Change of Diet caused among them; they conspired to revolt from the Admiral; and taking the Ships that remained, by Force, to return in them to *Spain*. One *Barnard de Pisa*, who had been an Officer of Justice at Court, and went that Voyage in the Quality of Comptroller, was the Ring-leader, and Head of the Mutineers; therefore, the Admiral, when informed of it, would not punish him any otherwise, than by securing him on board a-ship, with a Design to send him afterwards to *Spain*, with his Process drawn up, as well for mutinying, as for having writ a false Information against the Admiral, which he had hid.

Having therefore ordered all these Affairs, and having left some Persons, together with his Brother Don *James Columbus*, to look to and secure the Fleet, he set forward towards *Cibao*, carrying with him all the Necessaries to build a Fort, to keep that Province under, and secure the Christians left there to gather Gold, against any Attempts or Designs of the *Indians*; and the more to terrify them, and to take away all Hopes, that they might do in the Admiral's Presence as they had done in his Absence with *Arana*, and the Thirty-eight Christians left among them, he carried with him all the Men he could, that they might, in their own Towns, see the Power of the Christians, and be sensible that whenever any Wrong was done to a single Man travelling through the Country, there was a Force of Men to chastise it; and to appear the more formidable when he set out for *Isabella* and other Towns, he made his Men march with their Arms in Rank and File, as is usual in time of War, with Trumpets sounding, and Colours flying. In this way he marched to the Side of that River which lay about a Musket-shot from *Isabella*; and a League beyond he crossed another River, and went to lie that Night three Leagues off, in a Plain divided into pleasant Fields, reaching to the Foot of a craggy Hill; and about two Bow-shots high: This he called *Puerto de los Hidalgos*, or the Gentleman's Pass; because some Gentlemen went before, to order the Road to be made. And this was the first Road made in the *Indies*; for the *Indians* make their Ways but for one Man to pass at a time. Beyond this Pass he came into a large Plain, on which he travelled five Leagues the next Day,

and

JOHN REMMEY No. 1

and went to lie near a great River, which the Men passed upon Floats and Canoes: This River, which he called of *Canes*, fell into the Sea at *Monte Christo*. In his Journey he passed by many *Indian* Towns, the Houses whereof were round, thatched, and with such a little Door as he who goes in must stoop very low. Here, as soon as some of the *Indians*, brought from *Isabella*, went into the Houses, they took what they liked best, and yet the Owners were not displeased; as if all Things were in common.

5. On the 14th, the Admiral set forward from the River of *Canes*, and a League and a Half from it found a great River, which he called the *River of Gold*; having passed it with some Difficulty, he proceeded to a large Town, where many of the People fled to the Mountains, but most of them fortified their Houses, barring their Doors with some Canes, as if they were a Defence to hinder any Body from coming in; for, according to their Custom, no Man dares break in at the Door he finds so barred. Hence the Admiral went to another fine River, which he called the *Green River*; the Banks whereof were covered with bright round Stones, and there he rested that Night. Holding on his Journey, the next Day he passed by some great Towns, where the People had put Sticks a-cross the Doors, and the Admiral with his Men, being tired, they staid that Night, at the Foot of a rugged Mountain, which he called *Parhibao*, as the Province of *Cibao* begins behind the Mountain: From this, the first Mountain they passed was eleven Leagues distant, all which is a Plain, the Way directly South. Setting out the next Day, he travelled through a Path, where they were forced, with Difficulty, to load the Horses, and thence he sent back some Mules to *Isabella* to bring Bread and Wine, for they began to want Provisions, and the Journey was long, and they suffered the more because they were not yet used to the *Indian* Diet, as they are now, who live and travel in those Parts, who find the Food of that Country more easy of Digestion, and more agreeable to that Country, than what is carried from *Europe*, though it is not so great Nourishment.

The Admiral, passing over the Mountains, on the 16th entred the Country of *Cibao*, which is rough and stony, full of Gravel, plentiful of Grass, and watered by several Rivers, in which Gold was found. The farther they went into this Country, they found it encumbered more with Mountains, on the Tops whereof appeared Grains of golden Sand; for, as the Admiral said, great Rains carried it down from the Tops of Mountains to the Rivers in small Sand. The Admiral perceiving he was now 18 Leagues from *Isabella*, and the Country he had left behind very craggy, he ordered a Fort to be built in a very pleasant and strong Place, which he called the Castle of *St. Thomas*, to command the Mines, and be a Place of Safety for the Christians that worked there. Here, breaking Ground to lay the Foundation, and cutting a Rock to make the Ditches, when they were got two Fathoms below the Stone, they found Nests made of Hay and Straw, and, instead of Eggs, three or four round Stones as big as Oranges, as artificially made as if they had been Cannon Balls. And in the River that runs at the Foot of that Hill the Castle now stands upon, they found Stones of several Colours, some of them large, of pure Marble, and others of Jasper. The Admiral, having given Orders for finishing the Castle, set out for *Isabella*, and near the *Green River* met the Mules, and staid there, sending the Provisions to the Port afterwards, endeavouring to find the Ford of that River, and of the River *del Oro*; he staid some Days in those *Indian* Towns, eating their Bread and Garlic, came well to *Isabella*, where Melons were already grown fit to eat, tho' it was not above two Months since the Seed was put into the Ground; so Cucumbers came up in 20 Days: A wild Vine of that Country, being pruned, produced Grapes which were good and large.

On the 30th a Husbandman gathered Ears of Wheat he had sown at the latter end of *January*; there were also Vetches, but much bigger than those they sowed, and all they sowed sprung up above Ground in three Days, and the twenty-fifth Day they eat of it. The Stones of Fruit set in the Ground sprouted out in seven Days, and the Vine Branches shot out in the same time, and in twenty-five Days after they gathered green Grapes; the Sugar Canes budded in seven Days, which proceeded from the Temperature of the Climate; besides that the Waters there are very thin, cold, and wholesome. The Admiral was well enough pleased with the Air, the Soil, and the People of the Country. On the 1st of *April* there came a Messenger from Fort *St. Thomas*, who brought News that the *Indians* of that Country fled; and that a Cazique, whose Name was *Caunabo*, was preparing to come and attack the Fort. The Admiral knowing how inconsiderable the People of that Country were, made little Account of that Report, especially considering the Horses, by whom the *Indians* were afraid to be devoured, and therefore were so much afraid, that they durst not go into any House where a Horse stood; however, the Admiral thought fit to send more Men and Provisions, considering, that since he designed to go to discover the Continent with three Caravels he had left him, it was fit to secure all behind. Therefore, on the 2d, he sent seventy Men with Provisions and Ammunition to the Fort; twenty-five of which were to keep guard, and the others help to make another Road, the first being very troublesome, as were the Fords of the Rivers.

In the mean while, because the Bisket grew towards an end, and they had no Flour but Wheat, he resolved to make some Mills, though there was not a Fall of Water fit for that Purpose within a League of the Town, at which Work he was forced to stand over the Workmen, they all endeavouring to save themselves from Labour. After that, he resolved to send out all the People that were in health, except Handicraftmen and Artificers, to the *Royal Plain*; that, travelling about the Country, they might pacify it, strike a Terror into the *Indians*, and by degrees be used to their Food, since they daily felt more Want of that of *Spain*. *Hojeda* was sent to command these Men till they came to *St. Thomas*, there to deliver them to Don *Peter Margarite*, *Hojeda* himself to command in the Fort; he having taken the Pains the Winter before, to discover that Province of *Cibao* which in the *Indian* Language signifies *Stony*. *Hojeda* set out from *Isabella* the 29th of *April* towards *St. Thomas*, with this Party of Men, being above 400; and, having passed the River *del Oro*, apprehended a Cazique that lived there, and a Nephew of his, sending them in Irons to the Admiral, and cut off the Ears of one of his Subjects in the great Place in the Town, because three Christians going from *St. Thomas* to *Isabella*, this Cazique gave them *Indians* to carry their Clothes over the River, at the Ford; and they being in the Middle of the River, returned to this Town with them; and the Cazique, instead of punishing them, took the Clothes, refusing to deliver them. Another Cazique, who dwelt beyond the River, relying on the Service he had done the Christians, resolved to go with the Prisoners to *Isabella*, and interceed with the General for them, who entertained him courteously, and ordered the other *Indians*, with their Hands bound, to be publicly sentenced to die in the Market-place; which the honest Cazique seeing, with many Tears, obtained their Lives, promising they should never be guilty of any other Offence. The Admiral having discharged them, a Man on Horseback came from *St. Thomas*'s, and gave an Account, that he had found in the House of the same Cazique, who had been Prisoner in his Town, five Christians, taken by his Subjects as they were coming from *Isabella*; and that he, frighting the *Indians* with his Horse, had released them, above 400 Men running away from him, of whom he wounded two in the Pursuit; and that when he had passed the River, he saw they turned upon the said Christians, whereupon he made as if he would go back against them; but they, for fear of his Horse, all ran away, lest the Horse should fly over the River.

6. The Admiral being resolved to discover the Continent appointed a Council to govern the Island in his Absence. the Sway it consisted of was, Dr. *James Columbus*, Brother, with the Title of President; *F. Boyl* and *Fernandez Colonel*, Regents; *Alonso Canabez de Corvo*, Rector of *Bacca*, and *John de Luxan* of *Madrid*, Gen-

men to their Catholic Majeſties. And that there might not want Meal for the Support of the People, he haſtened the Building of the Mills, notwithſtanding the Rain and Floods very much obſtructed. As the Fruitfulneſs of the Soil appeared very extraordinary, ſo they daily received freſh Advices of the Wealth of the Country; for ſome of thoſe the Admiral had ſent out were always returning with Accounts of new Mines diſcovered, beſides the Relations of the *Indians* concerning great Plenty of Gold found in ſome Parts of the Iſland.

The Admiral not ſo ſatisfied, reſolved to go out to diſcover along the Coaſt of *Cuba*, not knowing whether it was an Iſland or Continent; therefore taking three Ships along with him, he ſailed on the 24th in the Afternoon, and came to an Anchor that Day at *Monte Chriſto*, Weſt of *Iſabella*: Thence he went to *Guacanagari*'s Port, thinking to find him there; but he ſeeing the Ships, fled for fear, tho' his Subjects falſely affirmed he would ſoon return. But the Admiral not caring to ſtay, departed on *Saturday* the 26th, and went to the Iſland *Tortuga*, which lies ſix Leagues to the Weſtward. He lay by it that Night in a Calm, with his Sails abroad, the Tide running back againſt the Currents. The next Day the North-weſt Winds and Currents ſetting to the Weſt, obliged him to come to an Anchor in the River of *Guadalquiver*, which is on the ſame Iſland, there to wait for a Wind that would ſtem the Current, which both then and the Year before, he found to run ſtrong towards the Eaſt. On the 29th of the ſame Month, the Wind being fair, he came to *Cape St. Nicholas*, and then croſſed over to the Iſland of *Cuba* running along the Coaſt of it. And having ſailed a League beyond *Cabo Puerto* put into a large Bay, which he called *Puerto Granda*, or the *Grand Port*; the Mouth whereof was 150 Paces over, and had much Water. Here he anchored, and took ſome Refreſhment. On the firſt of *May*, he continued his Voyage along the Coaſt, where he found commodious Harbours, and fine Rivers, and high Mountains upon the Sea. After he left *Tortuga*, he met abundance of the Weeds he ſaw on the Ocean on his Voyage to and from *Spain*. And ſailing cloſe along the Shore, abundance of People came on board in their Canoes, to bring off their Bread, Water, and Fiſh; giving it all freely, without aſking any thing for it; but the Admiral, to ſend them home well pleaſed, ordered them to be paid, giving them Beads, Bells, and ſuch like Baubles. On the 3d the Admiral reſolved to ſail over from *Cuba* to *Jamaica*, that he might not leave it behind, without knowing whether the Report of plenty of Gold they had there was true; and the Wind being fair, and he half way over, he diſcovered it the next Day. Upon that he came to an Anchor, and thought it the beſt of any he had yet ſeen in the *Indies*; and ſuch Multitudes of People in great and ſmall Canoes came a-board, that it was aſtoniſhing. The next Day he ran along the Coaſt to find out Harbours; and the Boats going to ſound the Mouths of them, there came ſo many Canoes with armed Men to defend the Country, that they were forced to return to the Ships, not ſo much for fear, as to avoid falling out with thoſe People. But afterwards conſidering, that if they ſhewed Signs of Fear, the *Indians* would grow proud upon it, they returned together to the Port which the Admiral called *Puerto Bueno*, that is, Good Harbour; and becauſe the *Indians* came to drive them off, thoſe in Boats gave them ſuch a Flight of Arrows from their Croſs Bows, that ſixteen of them being wounded, they retired. The Fight ending in this manner; there came abundance of Canoes from the neighbouring Places, in a peaceable Way to ſee and barter Proviſions; and ſeveral things they brought, and gave for the leaſt Trifle that was offered them.

In this Port, which reſembles a Horſe-ſhoe, the Admiral's Ship was repaired, being leaky: And that done, they ſet ſail on the 9th, keeping ſo cloſe along the Coaſt Weſtward, that the *Indians* followed in their Canoes to trade. The Wind being ſomewhat contrary, the Admiral could not make ſo much Way as he wiſhed, till on the 14th he reſolved to ſtand over again for *Cuba*, to keep along its Coaſts, deſigning not to return till he had ſailed 5 or 600 Leagues, and was ſatisfied whether it was an Iſland or Continent. The Day he was going off from *Jamaica* a very young *Indian* came a-board, ſaying he would go; and after him came ſeveral of his Kindred and other People in their Canoes, earneſtly intreating him to go back; but they could never alter his Reſolution; and therefore to avoid ſeeing his Siſters cry, he went where they could not come at him. The Admiral admiring his Reſolution, gave Orders that he ſhould be uſed with the utmoſt Civility. The Admiral leaving *Jamaica* on the 15th of *May*, came to that Point of *Cuba* which he called *Cabo de Santa Cruz*, or *Cape Holy Croſs*; and running along the Coaſt, there happened a great Storm of Thunder and Lightning, which, together with the Flats and Currents, put him in no ſmall Danger, and to very much Trouble, being obliged at the ſame time to ſtruggle againſt two Evils, which required contrary Remedies; for it is a proper Remedy againſt Thunder to ſtrike the Sails, and it was requiſite to ſpread them to avoid the Flats. And had this Calamity laſted for eight or ten Leagues, it had been inſupportable. But the worſt of it was, that throughout that Sea, both North, and South-eaſt, the farther they went, the more little low Iſlands they met with: And though there were Trees in ſome of them, yet others were ſandy, and ſcarce appeared above the Surface of the Water: ſome a League, ſome more, and ſome leſs in Compaſs. True it is, that the nearer they ſailed to *Cuba*, the higher and pleaſanter the little Iſlands appeared. And being a Matter of Difficulty, and to no Purpoſe to give every one of them a Name, the Admiral called them all in general, *Jardin de la Reyna*, or the *Queen's Garden*.

But as many Iſlands as he ſaw that Day, he ſaw many more and bigger the next Day than he had before; and not only to the North-Eaſt, but North-weſt, and South-weſt, inſomuch that they counted 160 Iſlands that Day, all parted by deep Channels, which the Ship ſailed through. In ſome of theſe Iſlands they ſaw abundance of Cranes, in Shape and Bigneſs like thoſe of *Spain*, but that they were red as ſcarlet. In others they found abundance of Tortoiſes, and of their Eggs, not unlike Hens, but that the Shells are very hard. The Tortoiſes lay their Eggs in a Hole they make in the Sand, and cover them, leaving them till the Heat of the Sun hatches and brings forth the Tortoiſes, which in time grow as big as a great Target. In theſe Iſlands they alſo ſaw Crows and Cranes like thoſe of *Spain*, and Sea Crows, and infinite Numbers of little Birds that ſung ſweetly; and the very Air was as ſweet as if they had been among the fineſt Perfumes in the World: Yet the Danger was very great, there being ſuch Abundance of Channels, that much time was ſpent in finding the way through them.

In one of theſe Channels they diſcovered a Canoe of *Indian* Fiſhermen, who very quietly, without Concern, expected the Boat, which was making toward them; and being come near, made a Sign to them not to approach, till they had done fiſhing. Their Manner of fiſhing was ſo ſtrange, that they were willing to comply with them: It was thus, They had tied ſome ſmall Fiſhes they call *Reves* by the Tail, which run themſelves againſt other Fiſh, and with a certain Roughneſs they have from the Head to the middle of the Back, ſtick ſo faſt to the next Fiſh they meet, that when the *Indians* perceive it, they draw both up together: And it was a Tortoiſe the *Spaniards* ſaw taken by theſe Fiſhermen, the *Reve* clinging about the Neck of it, where they generally faſten, being by that Means ſafe from the other Fiſh biting them; and ſometimes are ſaid to faſten upon vaſt Sharks. When the *Indians* in the Canoe had taken the Tortoiſe, and two other Fiſhes they had before, they preſently in a very friendly manner came to the Boat to know what they would have; and by their Directions went alone a-board the Ships, where the Admiral treated them very courteouſly, and underſtood by them, that there was an infinite Multitude of theſe Iſlands in that Sea; and they freely gave all they had, tho' the Admiral would ſuffer nothing to be taken of them but the Fiſh, the reſt being their Nets, Hooks, and Calabaſhes full of Water to drink. Having given them ſome Trifles, they went away very well pleaſed; and he held on his Courſe with a Deſign

not to do so long, because he began to be short of Provisions already; whereas had he been well stored, he determined not to have returned into *Spain*, but East about.

Tho' he was very much spent, not because he suffered Pain, but because he had not slept, or lain in Bed ever since he went from *Spain* till the 19th of *May*, except eight Nights (as appears by his Journal) when he was very much indisposed. And if he had much Care upon him at other times, it was doubled this Voyage, by reason of the innumerable Quantity of Islands among which he was sailing, which were so many, that on the 20th he discovered seventy-one besides many more he saw West-south-west at Sun-setting. Which Islands, or Sands, are not only frightful, by their Multitude appearing on all Sides; but what is yet more terrible is, that every Night there rises off them a great Fog, Eastward, so dismal to behold that it looks as if some great Showers of Hail would fall. The Thunder and Lightning is violent, yet when the Sun rises it all vanishes, Part of it turning to Rain and Wind, which is so usual and natural in that Country, that it did not only happen all those Nights the Admiral was there, but the same was long after observed in those Islands by the *Spaniards* in their Return from the Discovery of *Veragua*. And generally here, at Night, the Wind is North, coming off the Isle of *Cuba*; and afterwards, when the Sun is up, it comes about East, and follows the Sun till it comes to the West.

7. The Admiral, still holding out his Course Westward among the Number of Islands, upon the 22d came to an Island somewhat bigger than the rest, which he called *St. Mary*; and, landing at a Town there, not one *Indian* would stay to talk to the Christians, nor did they find any thing in the Houses but Fish, which is all the Food those People live on, and several Dogs, like Mastiffs, who eat Fish too. Thus, without speaking to any body, or seeing any Thing remarkable, he sailed away North-east among many Islands, and abundance of those Weeds he saw on the Ocean when he discovered the *Indies*, which fatigued him very much; for sometimes he was forced to stand West, sometimes North, and sometimes South, according as the Channels would permit; for, notwithstanding his Care in sounding, and keeping Men upon the Round-top, to look out, yet the Ship often touched, and there was no avoiding it, there being no End of the Flats on all Hands. Sailing on in this manner he came again to *Cuba* to take in Water, whereof they had much need, and tho' there was no Town there, they put in because the Place was wooded, yet one of the Seamen that went ashore going up among the Trees with a Cross-bow, to kill some Bird or Beast, discovered thirty People armed with such Weapons as they use, that is, Spears and Staves, which they wear instead of Swords, and call *Macanas*; among them, he said, he saw one clad in a white Coat or Vest down to his Knees, and two that carried him, with Vests down to their Feet; all three of them as white as *Spaniards*, but that he had no talk with them; for being afraid of such a Number he began to cry out, and the *Indians* ran away without looking back.

The Admiral, the next Day, sent People ashore to know the Truth of it. They could not travel above half a League, because of the Thickness of the Trees and the Bushes, and because that Coast is marshy for two Leagues up the Country, where there are Mountains; so that they only saw Footsteps of Fishermen on the Shore, and abundance of Cranes like those in *Spain*, but bigger. Then sailing about ten Leagues Westward, they saw Houses on the Shore, from which some Canoes came with Water, and such Things as those People eat, which they brought to the Christians, who paid well. And the Admiral caused one of these *Indians* to be stopped, telling him and the rest, by his Interpreter, that he would let him go home as soon as he had directed him in his Voyage, and given some Account of that Country. At which the *Indian* was very much pleased, and assured the Admiral, that *Cuba* was an Island, and that the King, or Cazique, of the Western Part of it, never spoke to his Subjects but by Signs; that all that Coast was very low, and full of Islands, which was found to be true. The next Day, being the 11th of *June*, to pass from one Channel to another, the Admiral was forced to have the Ships towed over a Flat where there was not a Foot of Water, and all the Breadth of it was not above two Ships Length. Bearing up close to *Cuba*, they saw Tortoises of a vast Bigness, and in such Numbers, that they covered the Sea. At Break of the Day they saw such a Cloud of Sea-Crows, that they darkened the Sun, coming from the Seaward to the Island where they all lighted. Besides them, abundance of Pigeons and Birds of other sorts were seen. And the next Day there came such Swarms of Butterflies that they darkned the Air, and lasted till Night, when a great Rain carried them away.

On the 13th the Admiral perceived that the Coast of *Cuba* ran far West, and that it was a Matter of the greatest Difficulty to sail that way, by reason of Islands and Sands that were on all Sides, and that he already began to want Provisions, for which Reason he could not continue his Voyage as he had intended. He resolving to return to the Town he had begun to build at *Hispaniola*, and to furnish himself with Wood and Water, anchored in the Island of *Evangelista*, which is thirty Leagues in Compass, and seven hundred from *Dominica*. Having directed his Course South, hoping to get out better that way, and sailing through that Channel which looked clearest, after a few Leagues found it shut up, which did not a little trouble and terrify them, seeing themselves, as it were, hemmed in on all Sides, and destitute of Provisions: But the Admiral, who was wise and couragious, said with a chearful Countenance, that he thanked God for forcing him back the same way he came; forasmuch as if they had continued their Voyage that way they expected to go, it might have, perhaps, happened they might have run themselves into some place, whence it would have been hard getting out, and at a time when they had neither Ships nor Provisions to go back, which at present they could easily do. Thus with great Satisfaction of all the Men he returned to the Island of *Evangelista*, where he had watered; and the 25th of *June* sailed thence North-west towards some small Islands that appeared five Leagues off.

On the 20th, as he was writing his Journal of the Voyage, his Ship run a-ground so fast, that neither Anchors nor other Inventions were able to get it off. It was by Boats drawn off a-head, tho' with some Damage because of beating on the Sand. However, with God's Assistance, they got off at last, and he sailed on as the Wind and shoal Water would permit, always through a very white Sea, and two Fathom deep. Besides which, every Day about Sun-setting he was troubled with mighty Showers which rise in the Mountains from the Morasses near the Sea, which was a great Fatigue to him till he came close to *Cuba*, toward the East, the way he came at first; whence, as he had found before, came off a most fragrant Scent of Flowers. On the 7th of *July* he landed to hear Mass, and there resorted to him an old Cazique, Lord of the Province, who was very attentive at Prayer. When it was ended, he expressed by Signs, it was very well done to give Thanks to God, because the Soul which was good would go to Heaven, and the Body remain on Earth, but that the wicked Souls must go to Hell. And, among other things, said he had been in the Island *Hispaniola*, where he knew some of the chief Men: That he had been at *Jamaica*, and a great way towards the West of *Cuba*; and that the Cazique of that Place was clad like a Priest.

The Admiral sailing thence on the 16th, drew near to *Cape Cruz* in *Cuba*, where he was surprized by such a violent Storm as bore his Ship's Side under Water; But it pleased God they immediately struck all their Sails and dropped their Anchors, but yet they took in so much Water at the Deck, that the Men were not able to pump it out, especially in the Condition they were, being much spent for want of Provisions, for they eat nothing but a Pound of rotten Bisket in a Day, and about half a Pint of Wine, unless they happened to catch some Fish, which yet they could not keep from one Day to the next, because the Weather was always more inclinable to corrupted than in other Countries. And this Want being common to all, the Admiral, in his Journal, speaks thus concerning it: "I am at the same Allowance, God grant it may "be to his Honour, and your Highnesses Service; for I "shall

" ſhall never again, for my own Benefit, expoſe myſelf " to ſuch Sufferings and Dangers; never a Day paſſing " but I ſee we are all upon the Brink of Death."

In this Danger and Diſtreſs he arrived at *Cape Cruz* on the 18th, where he was entertained by the *Indians*. They brought him abundance of Cazibi, ſo they call their Bread made of Roots grated, a vaſt deal of Fiſh, ſtore of Fruit, and other things ſuch as they eat. The Wind being contrary, ſo that he could not ſail for *Hiſpaniola*, he ſtood over to *Jamaica*, and ſailed along Weſtward, cloſe under the Shore; the Country all along moſt delightful and fruitful, with excellent Harbours at every League Diſtance, and all the Coaſt full of Towns, the People whereof followed their Ships in their Canoes, bringing Proviſions, which were better liked by the Chriſtians than what they found in the other Iſlands; the Climate, Air, and Weather, were the ſame as the reſt; for in this weſtern Part of *Jamaica*, there gathered every Evening a Storm of Rain, which laſted about an Hour, more or leſs, which the Admiral ſaid he attributed to the great Woods in thoſe Countries, for that he knew this was uſual, at firſt, in the *Canary* Iſlands, *Madera*, and the *Azores*, whereas now the Woods are cut down that ſhaded them, there are not ſo great and frequent Storms of Rain as there were formerly.

Thus the Admiral ſailed on, though with contrary Winds, which obliged him every Night to ſeek the Shelter of the Land, which appeared green, pleaſant, fruitful, abounding in Proviſions, and ſo populous, that he thought none excelled it; eſpecially near a Bay, which he called *de las Vacas*, becauſe there are nine Iſlands cloſe to the Land, which he ſaid was as high as any he had ſeen; and yet it was peopled, and very fruitful and pleaſant. This Iſland he judged to be 800 Miles in compaſs, and, when fully diſcovered, computed fifty Leagues in Length, and twenty in Breadth. Being much taken with its Beauty, he had a great mind to ſtay there, to be fully informed of the Nature of it; but the Want of Proviſions, and the Leakineſs of the Veſſels, would not permit: Therefore, as ſoon as the Weather was a little fair, he ſailed away Eaſtward; ſo that on the 9th of *Auguſt* he loſt ſight of that Iſland, ſtanding over directly for *Hiſpaniola*, and called the moſt Eaſtward Cape of *Jamaica* on the South Coaſt *Cabo del Farol*.

8. The two Ships that had been miſſing, came in about ſix Days after, and the Admiral proceeded on his Voyage, and arriving on the Coaſt of *Hiſpaniola*, the *Indians* came in their Canoes, and ſaid, that two had been there from *Iſabella*, and that, at the Colony, they were all well. He held on his Courſe to the Eaſtward, where he diſcovered a great Town, and ſent the Boats thither for Water. The *Indians* came out armed with poiſoned Arrows; they threatened to bind the *Spaniards* with Cords they brought; and this was the Province of *Niguey*, the Inhabitants whereof were the moſt warlike People of the Iſland of *Hiſpaniola*, and poiſoned their Weapons; but when the Boats came aſhore, the *Indians* laid down their Arms, and aſked for the Admiral, and carried Proviſions. He held on his Courſe, and they ſaw a great Fiſh, like a middling Whale, and it had on the Neck a large Shell, like that of a Tortoiſe, little leſs then a Target; the Head it held above Water was like a Pipe or But, the Tail like that of a Tunny-Fiſh, very large, and two vaſt Fins on the Side; by this Fiſh and other Obſervations in the Sky, the Admiral perceived there was like to be a Change of Weather, and endeavoured to get under a little Iſland, which the *Indians* called *Adamanoy*, and the *Spaniards Saona*, which makes a Streight a little above a League over, with the Iſland *Hiſpaniola*, and is about two Leagues in length.

There he came to an Anchor, and the two other Ships, not being able to get in, ran the greateſt Hazard. That Night the Admiral obſerved the Eclipſe of the Moon, and affirmed the Difference of Longitude, between that Place and *Cadiz*, was five Hours and twenty-three Minutes; he continued there on Account of the Storm eight Days; and the other Ships being come, he ſailed thence on the 24th of *September*, and came to Cape *Engano*, in *Hiſpaniola*, which the Admiral named *St. Raphael*; they next touched at the Iſland *Mona*, which is ten Leagues from *Hiſpaniola*, and eight from the Iſland of *Porto Rico*, or *St. John*; being ſix Leagues in Compaſs, and on it grow moſt delicious Melons, as big as a Jar of Oil that will hold ſix Quarts; being gone from *Mona*, and near *St. John*, the Admiral was ſeized with ſuch a Fit of the Lethargy, that he loſt all his Senſes, ſo that it was thought he could not live; for which Reaſon the Seamen uſed the utmoſt Diligence, and arrived with all the Ships at *Iſabella*, on the 29th of *September*, without any farther Certainty of *Cuba* being an Iſland, than what the *Indians* had told them.

As ſoon as they arrived, the Admiral underſtood that his Brother Don *Bartholomew Columbus* was there, and that the Natives of the Iſland were in Arms againſt the *Spaniards*. It is impoſſible to expreſs how much the Admiral was pleaſed to ſee his Brother, and it will not be amiſs, before we proceed, to give an Account of what befel him, from the time his Brother ſent him to propoſe the undertaking of thoſe Diſcoveries to the King of *England*. He was along time before he reached that Kingdom, and then learning the Language, the Methods of Court, and gaining Acceſs to the Miniſters, occaſioned another Delay; ſo that after ſeven Years, when he had articled and agreed with King *Henry* VII. of *England*, he returned into *Spain* to look for his Brother, who having heard nothing from him during that time, concluded he was dead: At *Paris* he heard of his having made the Diſcovery, and that he was declared Admiral; being told it by King *Charles*, who gave him 100 Crowns towards his Journey, and though he made all the haſte he could, his Brother was gone on his ſecond Voyage, with the ſeventeen Ships; but he had an Inſtruction, which was left by the Admiral, delivered to him. He went to kiſs their Majeſties Hands, and viſit his Nephews, Don *James* and Don *Ferdinand*, at *Valadolid*, where the Court was; being then Pages to Prince *John*. Their Catholic Majeſties did him much Honour, and ordered him to go away to the *Indies*, with three Ships that were to carry Proviſions to the Admiral.

He arrived there in *April* 1494, and found he was gone upon the Diſcovery of *Cuba*. The Admiral thought he had ſome Comfort in his Brother, and gave him the Title of Adelantado, or Lord Lieutenant; which their Catholic Majeſties very much reſented, ſaying, that it was not in the Admiral's Power ſo to do, but that it belonged to them to give that Title: Yet ſome Years after they confirmed it. Don *Bartholomew* was a very wiſe Man, and as expert in Sea Affairs as his Brother; ſomewhat harſh in his Temper, but very brave and free ſpoken, for which ſome hated him. The Admiral having eſtabliſhed a Council for the Government of the Iſland, Don *Pedro Margarite*, Commander of the four hundred Men, went with them to *Vega Real*, or *Vale Royal*, ten Leagues from *Iſabella*, and quartered them in the Towns there, where they lived without any Order or Diſcipline, ruining the *Indians*; for a *Spaniard* will eat more in a Day, than one of them in a Month. The Council reproving Don *Pedro*, becauſe he did not check the Licentiouſneſs of the Soldiers, he thereupon began to cavil, refuſing to obey them, either in this Particular, or in marching through the Iſland, as the Admiral had ordered him; and fearing to be puniſhed for thoſe Diſorders, he thought fit to embark aboard the three Ships that brought over Don *Bartholomew Columbus*, and return to *Caſtile*, and Father *Boyl* with him, beſides ſome more of his Party. Being come to the Court, they gave an Account that there was no Gold in the *Indies*, and that all the Admiral ſaid was mere Invention. The Soldiers being left without their Commander, diſperſed themſelves about the Country, living like Men without a Chief. Whereupon a Cazique, whoſe Name was *Guatiguanti*, who had a large Town upon the Bank of the great River, killed ten Chriſtians, and privately ſent to ſet fire to a Houſe where ſome ſick Men lay; and the *Indians*, in ſeveral Parts of the Iſland, killed ſix more; and Calumnies of the *Spaniards* being ſpread abroad every where, in ſuch Sort, that all the People hated them, even them who had not ſeen them, and particularly the four principal Kings, *Guarinoex*, *Caunabo*, *Behechico*, and *Higuanama*,

nama, and all that followed and obeyed them, being an infinite Multitude, were very desirous to turn the *Spaniards* out of the Country.

Only *Guacanagari*, King of *Marien*, did not stir, but on the contrary, kept a hundred Christians in his Country, giving them Part of what he had, and treating them affectionately, as he had done from the beginning. Some Days after the Admiral's Arrival, *Guacanagari* went to visit him, expressing Sorrow for his Sickness and Troubles; and assuring him he knew nothing of the killing of the Christians; that he was his Friend, and for that Reason all the Natives bore him ill Will, and particularly those that were in Arms in the *Vale Royal*, and other Places. The Admiral resolving to take the Field, in order to disperse those People, and reduce the Island to Peace, *Guacanagari* offered to bear him Company with his Subjects; but before he went out in Person, he sent to begin the War with *Guatiguanti*, who had killed the ten Christians, that the Punishment might not be delayed, and to prevent his growing bolder. They killed several of his Men, and took many Prisoners; and he fled, and some of the Prisoners were sent to *Spain*. But as *Caunabo* was the most potent Lord of all the Island, and brave in his Person, and had three valiant Brothers, being King of the Province they called *Maguana*, the Admiral had his Eye more on him; and thinking it would be the best to subdue him by Policy, because to do it by Force would be difficult, he contrived to send *Alonso de Hojeda*, with nine *Spaniards*, under Colour of carrying him a Present.

The *Indians* valued Tin more than Gold, and rejoiced when they got any of it, or of the other Metals they carried from *Spain*, thinking they came down from Heaven; and when the Bell at *Isabella* rung, and the *Spaniards* upon it went to Church, they thought it spoke, and the Fame of it reached *Caunabo*; who had often thought of begging it of the Adelantado, that he might see the Turey of *Biscay*, so they called the Tin; for Turey, signifies Heaven; and they so highly valued Tin and other Metals, that they called it Turey, and the *Spaniards* added of *Biscay*, and therefore they said the Turey of *Biscay*. *Hojeda* being come to the Province of *Maguana*, about 60 or 70 Leagues from the Colony of *Isabella*, the *Indians* were in a Consternation to see him on Horse-back, as believing that the Man and Horse were all of a Piece.

They told *Caunabo* that some Christians were come, being sent by the Admiral, whom they called *Guamiquini*, and that they had brought him a Present of that they called Turey *de Biscay*, which very much rejoiced him. *Hojeda* being introduced, kissed his Hand, as the rest did, and then shewed him the Present, being Fetters and Manacles, very bright and well polished, that looked like Silver: He told him the Kings of *Spain* wore them, because they came from Heaven, that they were wont to put them on at the *Areitos*, so the *Indians* call their dancing Matches; and that it would be proper for him to go with them to bath himself in the River *Yaqui*, which was half a League off, that he would there put them on him, and he should come back on Horse-back, and then would look like the Kings of *Spain*. Accordingly he went one Day, attended by a few Servants, with *Hojeda*, to the River; little imagining that nine or ten Men should have a Design upon him, in a Place where he was so powerful, he washed and refreshed himself, and being very earnest to try on the Present, having ordered the *Indians* to keep at a Distance, though they always avoided being near the Horses; they set him up behind *Hojeda*, and put on the Fetters and Hand-cuffs, the King observing all very attentively; *Hojeda* took two turns about, the better to palliate his Design, and the third time rode off with the *Spaniards* about the Horse, till the *Indians* lost Sight of them; then they drew their Swords and threatened to kill him if he did not sit still whilst they tied him with Cords to *Hojeda*; and travelling with Expedition, they arrived at *Isabella*, and delivered him to the Admiral, who kept him in his House, fettered, and when the Admiral came in he never paid him any Respect, though he did *Alonso de Hojeda*; being asked why he did so, he answered, that the Admiral durst not go to his House to seize him, and *Hojeda* did

The Admiral resolved to send him into *Spain*, and being embarked with other *Indians*, there arose so great a Storm, that the Ship was cast away, and *Caunabo* and the *Indians* perished; upon which the Admiral ordered two Caravels to be provided, that he might not be left without Ships. But let us now look over to *Spain*.

The Return of *Anthony de Torres* was very pleasing to their Majesties, which they signified to the Admiral by his Brother, giving him Thanks for the Toils he underwent, promising always to support him. And forasmuch as their Catholic Majesties were willing to please the Admiral, and that this Affair of the *Indies* should prosper, they ordered the Dean *John Roderiguez de Fonseca* to fit out four Ships with Expedition, furnished with such things as the Admiral required: And they appointed *Anthony de Torres* to return with them; by whom they wrote to him their Letter, dated at *Segovia* the 16th of *August*, again repeating their Thanks for his good Services, promising to promote him to the utmost, because all he had said and proposed had proved as true as if he had seen it before he went upon the Discovery. And tho' they had received the Account he had sent them, yet they desired he would more particularly acquaint them what Islands he had discovered, the Name of them before, and those he had given them, with the Distances from one to another; what he had found in every one of them, what sort of Weather there was in those Parts every Month, and how the things that were sowed came up, because some said there were two Winters and two Summers, and various sorts of Birds: That all the several things he had asked for in his Memorial were sent him. And to the end that they might often hear from him, it was thought expedient that a Caravel should go from *Spain* every Month, and one return from the *Indies*. The Affairs with *Portugal* being adjusted, they had sent him a Copy of the Articles concluded, that he might know and observe them on his Part: That for the Line of Partition that was to be drawn, that being a Matter of much Difficulty and great Trust, the Highnesses could wish, if it were possible, the Admiral should be present and draw it, together with those that were to be employed about it by the King of *Portugal*, and that in case he could not come himself, he should send his Brother Don *Bartholomew*, or some other intelligent Person with Draughts and authentic Relations, and his Opinion concerning what ought to be done in that Case with the utmost Expedition, that it might come in time, and not disappoint the King of *Portugal*.

The seizing of *Caunabo* very much incensed his Brethren, who resolved to make War upon the *Spaniards* with the utmost of their Force. The Admiral, perceiving that abundance of Men drew together, and all the Country armed, took the Field with two hundred Foot, twenty Horse, and twenty Wolf-Dogs; which as the *Indians* were naked from Head to Foot, made terrible Havock among them. There were no more Soldiers, because the rest were sick. The Admiral set out on the 24th of *March* 1495, taking also with him his Brother, the Adelantado, Don *Bartholomew Columbus*, and the King *Guacanagari* with his Men. They entered the *Royal Plain*, and discovered the Enemy's Army; in which King *Manicatex* had a great Number of Men. And the whole seemed to amount to an hundred thousand. The Adelantado gave the Charge, and the Men and Horses and the Dogs so terrified them that they were soon routed, and a vast Number of them were killed and taken, the latter being adjudged Slaves, and many sent into *Spain* on board *Anthony de Torres*'s four Ships. The Admiral continued ranging round about the Island near ten Months, severely punishing those he found guilty, having some Encounters with *Caunabo*'s Brothers, who made the greatest Resistance; but finding their Power too weak, they and *Guarionex*, being the chief Kings in the Island, resolved to submit themselves to the Admiral.

The Admiral having thus reduced all the People under the Obedience of their Catholic Majesties, ordered that they should pay Tribute in this Manner: The Inhabitants of the Province of *Cibao*, and those of the *Royal Plain*,

thoſe near the Mines, above fifteen Years of Age, to pay a ſmall Hawk's Bill full of Gold quarterly; and all other Perſons, a Quarter of an hundred Weight of Cotton each; and only King *Manicatex* to pay every Month half a Gourd full of Gold, worth an hundred and fifty Peſos. A certain Coin made of Copper or Braſs with a certain Figure on it was ſtruck, and changed upon every Payment of the Tribute, that every tributary *Indian* might wear it about his Neck, in order to ſhew who had paid. Upon this Occaſion *Guarionex*, King of the great *Royal Plain*, offered the Admiral to ſow Corn throughout the Country from *Iſabella* to *Santa Domingo*, which is from Sea to Sea fifty-five Leagues Diſtance, which would furniſh all *Caſtile* with Bread, provided he would not require any Gold of him, becauſe his Subjects did not know how to gather it. But the Admiral being a Stranger, alone, and envied by the Miniſters of their Catholic Majeſties, and, like a diſcreet Man, being ſenſible that the Wealth he ſent muſt be his Support, he preſſed for Gold, tho' in other reſpects he was a good Chriſtian, and feared God. And accordingly he moderated the Tribute, being ſenſible that it could not be paid; for which ſome had fled to the Mountains, and others wandered into remote Provinces.

This Oppreſſion, and the *Indians* ſeeing there was no likelihood of the *Spaniards* leaving the Country, becauſe there were no Ships in the Harbour, and they built Houſes on the Land with Stone and Timber, made them melancholy; and they aſked them, Whether they ever deſigned to return home? And having found by Experience, that the *Spaniards*, compared with them, were very great Eaters, they thought they had come thither only to eat; whereupon, obſerving that many of them were ſick, and that the Proviſions brought them from *Spain* were ſpent, many Towns conſpired to contrive ſome Method that they might all periſh, or, to avoid that, be obliged to depart the Iſland.

9. In order to puſh this Deſign with Effect, the *Indians* thought beſt to forbear ſowing, that there might be no Corn, and to retire themſelves to the Mountains, where they had many good Roots to eat, and might help out with hunting Utias, a ſort of Rabbit, whereof there is a vaſt Plenty. This Contrivance little availed them; for though the *Spaniards* ſuffered much through Hunger, and in Purſuit of the *Indians*, they, however, went not away; but many dying through downright Want obliged them to eat loathſome things, ſo that all the Calamity fell upon the *Indians* themſelves; for they ranging about the Mountains with their Wives and Children, enduring much Hunger, and having no opportunity to hunt, fiſh, and get Proviſions, the Hills and Rivers about which they ſkulked being full of Damps, a peſtilential Diſtemper reigned among them; ſo that what through this, and the Wars, till the Year 1496, one Third of the Inhabitants periſhed.

But let us now look over to *Spain*, where Father *Boyl* and Don *Pedro Margarite*, as they agreed to go away together without Leave, ſo they alſo combined in ſpeaking ill of the *Indies*, and miſrepreſenting the Enterprize, becauſe they had not found Gold for them to plunder, in Cheſts, or growing on the Trees. They alſo alledged that the Admiral did not behave well, not having been in the Iſland from his Return thither in the ſecond Voyage, till he came back from the Diſcovery of the Iſland of *Cuba*, full four Months. And there being Letters alſo that gave an ill Character of the Admiral, by thoſe who went on board the four Ships under the Command of *Anthony de Torres* (for there are always Malcontents) their Catholic Majeſties, at the time the Admiral took the Field againſt the *Indians* in the *Royal Plain*, ſent away *John Aguado*, a Native of *Seville*, Groom of the King's Bed-Chamber, to obſerve what was doing in the Iſland *Hiſpaniola*, taking with him four Ships laden with Neceſſaries for the Relief of the People there.

John Aguado carried with him Credentials, dated *April* the 9th, 1495, and arrived at *Iſabella* about *October*, at the time when the Admiral was carrying on the War againſt *Caunabo*'s Brother in the Province of *Maguana*. At *Iſabella*, by Words, and even by Actions, he pretended to have extraordinary Authority, interpoſing in Matters of Government, ſeizing ſome Perſons, and reproving the Admiral's Miniſters, ſhewing little Reſpect to Don *Bartholomew Columbus*, who had been left Governor there during his Brother's Abſence. Nor was it long before *John Aguado* thought fit to go after the Admiral, and took Horſe and Foot along with him: And thoſe who went with him by the way gave out, that another Admiral was come, who would put the former to death; and the Natives being diſcontented on account of the Wars and of the Tribute of Gold, they were much pleaſed with this News; and ſome Caziques met privately in the Houſe of King *Manicatex*, whoſe Dominions were near the River *Yaqui*, where they agreed to give in their Complaints againſt the Admiral, and to ſeek Redreſs from this new Miniſter.

The Admiral, being informed that *John Aguado* was looking for him, reſolved to return to *Iſabella*, where in the Preſence of the People he read their Highneſſes Letter, with Sound of Trumpet and great Solemnity: *John Aguado* could not forbear very ſoon diſcovering his Indiſcretion, thruſting himſelf into many Affairs, without any Reſpect to the Admiral, and giving thereby an ill Example to others. His Conduct being pernicious to the Admiral, the bold Threats he made, and the People being diſcontented on account of the Troubles, and becauſe they had nothing to eat but the Allowance given them out of the King's Stores, which was a Porringer of Wheat, ground in a Hand-mill by ſome, and by others eaten boiled, and a ſlice of ruſty Bacon, or rotten Cheeſe, with a few Beans, or *Spaniſh* Peas, and no Wine, and the Admiral obliging them, as they were in the King's Pay, to work at the Fortifications, his own Houſe, and other Structures, they complained to *John Aguado*; for as to thoſe who were in health, by ranging about the Iſland they fared better; and he thought theſe Complaints ſufficient to lay before their Majeſties.

At this time the four Ships that had carried over *John Aguado* periſhed in the Harbour, in thoſe Tempeſts which the *Indians* call Hurricanes, and there was nothing left to carry him back but the Admiral's two Caravels, who obſerving his Preſumption, and being informed that others had miſrepreſented him at Court, where he had nothing to ſupport him but his own Merit, he reſolved to appear before their Majeſties, to clear himſelf of all thoſe Slanders, and at the ſame time acquaint them with what he had found, in his ſecond Diſcovery, upon the Iſland of *Cuba*, and his Opinion as to the Partition that was to be made of the Ocean between the two Crowns of *Caſtile* and *Portugal*: And to the end that all things might be thoroughly ſettled, he would firſt leave other Forts in a good Poſture, which he had begun, beſides that of *St. Thomas*, for the Security of the Country, being the *Magdalen*, called the *Lower Maccrix*, in the *Royal Plain* belonging to the Cazique *Guanaconel*, three or four Leagues from the Place where the Town of *St. Jago* now ſtands; another called *St. Catherine*; another on the Bank of the River *Yaqui* on the Side of *Cibao*, called *Eſperanza*; another in the Kingdom of *Guarionex*, in the *Royal Plain*, called the *Conception*. The Caziques, being much oppreſſed by the Burthen of the Tribute, diſcovered to the Admiral that there were good Gold Mines on the South Side, and that he might ſend his *Spaniards* for it.

Now as it concerned the Admiral to diſcover much of that Sort, to ſupport his own Credit; and this coming at the time when he was reſolved to return to *Spain*, he ſent *Francis de Garay* and *Michael Diaz*, with ſome Men and the *Indian* Guides: They went from *Iſabella* to the Fort *Magdalen*, and thence to the *Conception*, all the way over the *Royal Plain*: They next ventured through a Paſs two Leagues in Length, which led them into another Plain, called *Bonao*: they advanced ſome Leagues farther along the Ridges of *Bonao*, and came to a great River called *Hayna*, very fruitful, and where they were told there was much Gold, as there was in all the Brooks, which they found true; for, digging in ſeveral Places, they met with ſuch Penty, that one Labourer, in a Day, could get above three Peſos: Theſe they called the Mines of *St. Chriſtopher*, from a Fort the Admiral ordered to be there built, and afterwards they were called the Old Mines.

When

When the Caravels were equipt and provided, the Admiral appointed his Brother Don *Bartholomew Columbus* his Lieutenant, a Perſon capable of a great Command; and, in caſe he died, his Brother *James*; earneſtly charging the People to be obedient to him: He alſo appointed *Francis Roldan*, a Man of good Underſtanding, and who alſo had behaved himſelf well in his Office of Alcalde, and others he had employed him in, chief Alcalde of the whole Iſland, to adminiſter Juſtice; for tho' he was not a Lawyer, yet being his Servant, and a diſcreet Man, he thought fit to entruſt him in that Place. He went aboard one of the Caravels, and *John Aguado* went in the other; and in regard that their Catholic Majeſties had ordered that the moſt ſickly, and others whoſe Wives and Kindred had complained that the Admiral would not permit them to return into *Spain*, ſhould have Leave, he took on board to the Number of two hundred and twenty, or better. He ſailed on the 10th of *March* 1496, and, going to take a View of *Puerto de Plata*, carried his Brother Don *Bartholomew* along with him, becauſe he deſigned to ſettle a Colony there.

Don *Bartholomew* returned by Land; and the Admiral, by reaſon of contrary Winds and Currents, ſailed to the Eaſtward with much Difficulty, as far as Cape *Eganno*, and on the 22d he loſt ſight of it. On the 9th of *April* he came to an Anchor at *Marigalante*, and the next Day at *Guadalupe*, where many Women came with Bows and Arrows to hinder their Landing; and becauſe the Boats could not come near the Shore, as the Sea ran ſo high, they ſent out two *Indians*, having thirty aboard, from *Hiſpaniola*, who told the Women that they would do them no Harm, but only take in Proviſions. They anſwered, they ſhould go to the other Side of the Iſland, where their Huſbands were; and when they came, a great Number of Men appeared, ſhooting Flights of Arrows; but they fell ſhort; and the Boats firing ſome ſmall Guns, they all fled to the Mountains, leaving their Houſes and Goods, where the Chriſtians took and deſtroyed all they found. Being acquainted with the Way of making Bread, they fell to work, and made enough to ſupply their Want. Among other things they found in the Houſes, there were Parrots, Honey, Wax, and Iron, whereof they had Hatchets to cut Looms like thoſe for Tapeſtry-work, in which they wove their Tents. Their Houſes were ſquare, and not round as is uſual in the other Iſlands. While the Bread was making, the Admiral ſent forty Men up the Country, to learn ſomething of it; who next Day returned with ten Women and three Boys, the reſt of the People being fled.

Among theſe Women was the Wife of a Cazique, whom a Man born in the *Canaries*, that was very nimble, had much Difficulty to overtake; and ſhe had got from him, but, ſeeing him alone, ſhe thought to take him, and cloſing ſhe got him down, and had ſtifled him, but that others came to his Aſſiſtance. Theſe Womens Legs were ſwathed with Cotton from the Ancle to the Knee, that they might look thick; which Ornament they called *Coiro*, and looked upon it as very genteel, and thoſe they girded ſo hard, that, if it happened to ſlip off the Leg, that Part appeared very thin. The ſame both Men and Women uſed in *Jamaica*, who ſwathed their Arms up to their Armpits, that is, about the ſmalleſt Parts, like the old-faſhioned Sleeves among us. Theſe Women, as ſoon as their Children could ſtand upon their Legs, gave them a Bow, that they might learn to ſhoot; and they all wore their Hair long and looſe upon their Shoulders; nor did they cover any Part of the Body. That Lady they took ſaid, that the Iſland was only inhabited by Women, and that thoſe who would have oppoſed them on landing were Women, except only four Men, who were there accidentally from another Iſland; for at a certain time of the Year they came to ſport with them. The ſame was obſerved by Women of another Iſland, called *Matrimonio*, of whom ſhe gave the ſame Account we read of the *Amazons*; and the Admiral believed it, by what he ſaw among thoſe Women, becauſe of their Courage and Strength. They alſo ſay theſe Women ſeem to be endowed with clearer Underſtandings than thoſe of the other Iſlands; for in other Places they reckon the Day by the Sun, and the Night by the Moon, whereas theſe Women reckon by Stars, ſaying, when ſuch a Star is North, then it is time to do ſo and ſo.

When they had made Proviſion of Bread for twenty Days, beſides what they had aboard, the Admiral reſolved to continue his Voyage towards *Spain*; but perceiving this Iſland was an Inlet to the others, he thought fit firſt to ſatisfy thoſe Women with ſome Gifts for the Loſs they had ſuſtained, and then ſent them all aſhore, except the chief Lady, who choſe to go into *Spain* with her Daughter, among the other *Indians* of the Iſland *Hiſpaniola*, one of whom was *Caunabo*, who, it has been ſaid, was the chief Man in all the Iſland, and that becauſe he was not a Native of it, but of the *Caribes*; and therefore the Lady was content to go into *Spain* with the Admiral, who having furniſhed himſelf with Bread, Wood and Water, ſet ſail on the 20th of *April* from *Guadalupe*, with the Wind very ſcant, keeping near the Latitude of 22; for at that time they had not found out the Method of runing away North, to meet the South-weſt Winds.

Having made but little Way, and the Ships full of People, on the 20th of *May* they all began to be much afflicted for want of Proviſions, which was ſo great, that they had but ſix Ounces a Day for each Perſon, and leſs than a Pint of Water, without any thing elſe. And tho' there were eight or nine Pilots in thoſe two Sloops, yet none of them knew where they were: But the Admiral was confident they were but a little Weſt of the *Azores*. Thus continuing their Voyage, tho' all the Pilots were at a loſs, on the 8th of *June* they were in ſight of *Odemira*, between *Liſbon* and *Cape St. Vincent*, all the Pilots for ſeveral Days having ſtill made for the Land, except the Admiral, who the Night before ſlacked his Sails for fear of Land, ſaying, he did ſo becauſe they were near *Cape St. Vincent*, which all laughed at, ſome of them affirming they were near the *Engliſh* Channel; and even thoſe that erred leaſt ſaid they were on the Coaſt of *Galicia*, and therefore ought not to take in any Sail, it being better to dye on Shore than ſtarve miſerably a Sea; the Scarcity being ſo great, that there were many, who like the *Canibals*, were for eating the *Indians* they had a-board: And others, to ſave the little Proviſion there was left, were for throwing them over-board; which they would have done, had not the Admiral uſed all his Authority to prevent it, conſidering they were human Creatures; and therefore it ſo pleaſed God to reward him with the Sight of Land next Morning, as he had promiſed them all; for which reaſon he was afterwards looked upon by the Seamen as moſt expert, and almoſt prophetical in Sea Affairs.

10. The Admiral being landed in *Spain*, began to prepare for his Journey to *Burgos*, where he was favourably received by their Catholic Majeſties, who were there celebrating the Nuptials of Prince *John*, who married *Margaret* of *Auſtria*, a Daughter of *Maximilian* the Emperor, who was conducted into *Spain*. The Admiral being come to *Burgos*, he preſented their Majeſties with ſeveral things he brought from the *Indies*, as well Birds and Beaſts, as Trees, Plants, Inſtruments, and other things the *Indians* uſe for their Service and Diverſion; alſo ſeveral Girdles and Maſks, with Eyes and Ears of Gold; beſides much Gold Sand, groſs and ſmall, as Nature produced it, ſome Grains as big as Vetches, ſome as Beans, and as Pigeons Eggs. This was not always ſo much valued, becauſe in Proceſs of time there were Pieces of Gold found that weighed above thirty Pounds: Yet at this time what he brought was much eſteemed, in Hopes of what was afterwards found: And accordingly their Majeſties received it in good part. When the Admiral had given them an Account of all that related to the improving and peopling the *Indies*, he was deſirous to return with Speed, for fear ſome Diſaſter ſhould happen in his Abſence, eſpecially becauſe he had left the People there in great want of all Neceſſaries.

Though he preſſed hard on this Account, yet the Affairs of that Court being ſubject to Delays, he could not be ſo ſoon diſpatched, but that ten or twelve Months elapſed before he obtained two Ships; which were ſent with Succours under the Command of *Peter Fernandez*

Colonel. Theſe ſet out in *February*, 1498; and the Admiral ſtaid to negotiate the obtaining ſuch a Fleet as was requiſite for him to return to the *Indies*. But he was forced to ſtay above a Year at *Burgos* and at *Madera del Campo*, where, in the Year 1499, their Catholic Majeſties granted him many Favours, and gave the neceſſary Orders for his Affairs, and for the Government and Settling of the *Indies*.

His Credit with their Catholic Majeſties was ſtill tollerably good, tho' he had met with ſome Enemies in *Spain*, as well as the *Indies*, who laboured all they could to decry his Merit, and to propagate an Opinion, that he had not done ſo much as he had pretended, or as at firſt, and upon his immediate Return from the *Indies*, was univerſally allowed him. For ſuch is the Nature of Envy, that, though often ſtruck dumb by the Luſtre of true Merit, it is a Monſter never to be ſlain, at leaſt ſo long as the Hero lives againſt whom it directs its Rage. In time, therefore, and after brooding in Silence, Envy hiſſes again as loud as ever: And as Meanneſs is a Quality inſeparable from the Multitude, thoſe Hiſſes, tho' over and over exploded, are a-freſh liſtened to and regarded. This has been the Caſe of all the great Men that the World has produced, and therefore we need not wonder it was the Caſe of *Columbus*. But to vindicate his Memory, to ſupport the Truth, and, as far as it is in our Power, to curb the Malice of ſucceeding Times towards Men of equal Worth, we will beſtow a few Remarks upon this Section likewiſe, in order to render it more uſeful and inſtructive to our inquiſitive, generous, and public-ſpirited Readers.

11. In order to explain clearly the Controverſy between the Admiral and his Opponents, we are to obſerve, that they acted and reaſoned upon very different Principles. The Admiral at firſt intended to diſcover Lands hitherto unknown to this Part of the World; which, from the Notion he had of their Situation, he believed to be a Part of the *Indies*, and conſequently abounding in thoſe Commodities which are brought from the *Indies*, and are moſt eſteemed in *Europe*. His Conjecture, certainly, was not improbable, nor can it be ſaid that he failed of Succeſs, ſince he opened a Paſſage to the new World, and plainly made it appear that he had Skill ſufficient to navigate a Ship to thoſe Coaſts, of which he had no Notice whatever, but from the Light of his own Reaſon. He brought over from thoſe Countries Gold, ſome ſorts of Spice, Birds of beautiful Colours, ſeveral kinds of rich Woods, both in Colour and Scent, and People of quite a different Complexion from the Inhabitants of *Europe*. In this ſecond Voyage he had proſecuted and improved his former Diſcoveries to ſuch a degree, as to be able to affirm, that there were innumerable Iſlands in theſe new Seas; that they were all of them Countries pleaſantly ſituated, bleſſed, for the moſt part, with a rich Soil, and abundance of fine Rivers, plentifully ſtocked with Wood, and in all Appearance with Metals; inhabited by a Crew of weak, timorous, and ſlaviſhly-inclined People, who were able to make little or no Reſiſtance againſt the *Europeans*, and who were likely, therefore, together with their Lands and Goods, to fall entirely into their Power, and become a Part of their Poſſeſſion. He had formed a Scheme of Civil Government, and ſettled a very effectual Diſcipline among the Soldiers he left behind him, in order to ſecure all he had thus diſcovered, to the Uſe of their Catholic Majeſties, as well as to ſearch out and render manifeſt all the Advantages that might be derived to the *Spaniards* from his Diſcoveries. In this Light, to be ſure, he had performed all he had promiſed; was well intitled to all the Grants that had been made him, and merited the Favour of his Sovereigns, as well as the Applauſe of their Subjects.

But thoſe who endeavoured to leſſen his Merit, to obſcure his Fame, and to bring him into Diſcredit with their Catholic Majeſties, went upon this Pretence, that he had undertaken to diſcover a Country exceedingly rich, and that on his Return from his firſt Voyage he had boaſted of entire Succeſs in this reſpect; whereas they who went over with him in his ſecond Voyage had found no ſuch Matter, had not been able to collect any great Quantities of Gold, or to make vaſt Fortunes at once, as they had promiſed themſelves. It is very remarkable that when their Catholic Majeſties applied to the Pope for his Grant of theſe Lands which were already diſcovered, and of thoſe that by the Skill and Induſtry of the Admiral, and ſuch as proſecuted his Deſigns, ſhould be diſcovered, the principal Reaſon aſſigned for the obtaining this Grant, was the converting theſe *Indian* Nations to the Chriſtian Faith, and thereby enlarging the Bounds of the Church. It was therefore altogether abſurd and ridiculous to pretend, that becauſe there were not as many Gold Mines found as were expected, or that thoſe Mines were not ſo rich as they at firſt flattered themſelves they were, this Diſcovery ſhould be either neglected or deſpiſed, inaſmuch as ſuch a Behaviour was altogether inconſiſtent with thoſe high Profeſſions of Zeal for the Chriſtian Faith, from whence their Majeſties had aſſumed the Title of Catholic. Yet, what was no leſs remarkable, the Perſon who was at the Head of the Admiral's Enemies, was Father *Boyl*, the very firſt Chriſtian Prieſt that, in Compliance with the Reaſons offered to the Pope, their Catholic Majeſties had ſent over to convert the *Indians*. This Man, with all his Heat and Malice, could not deny, but there were People enough to be preached to, and that they were tractable enough in point of Religion; his only Objection was, that it did not appear that there was ſo much Gold in the Country where he had been as he expected; and this Objection wrought ſo powerfully with many of the *Spaniſh* Clergy, that from being great Promoters of this new Diſcovery, and warm Admirers of this great Man who had made it, they began now to treat the thing ſlightly, and to miſrepreſent the Admiral as one who had not kept his Word.

The wiſe *Columbus* foreſaw all this in the *Indies*, which induced him to take the Meaſures he did of putting the *Indians* under a Tribute, that he might ſend over conſiderable Quantities of Gold, that the Credit of this Diſcovery might be kept up, and that he might be able to perfect, for their Catholic Majeſties Benefit and his own, that Deſign in which hitherto he had beyond all reaſonable Expectation ſucceeded. This exceſſive and ill-timed Appetite for Gold produced all thoſe Miſchiefs and Inconveniencies in the firſt *Spaniſh* Colonies to which we have ſeen them expoſed in the Courſe of this Section, and which there is no doubt the Admiral himſelf foreſaw, at the ſame time that he was ſenſible he could not avoid them. It was to ſet theſe things in a clear Light, to juſtify his own Conduct, to prevent the new World from being loſt again as ſoon as it was found, and to ſecure if poſſible a Reward for his paſt Labours, by obtaining the Means of rendring them effectual, that he came over to *Spain*; where we have ſeen how he was received, and what Difficulties he met with in procuring the Supplies that were neceſſary for undertaking a third Voyage to the *Weſt Indies*, the Hiſtory of which is to be the Subject of the next Section, and which will contain Events ſtill more curious, and more entertaining, than thoſe which have been already related.

SECTION IV.

The Third Voyage of Don CHRISTOPHER COLUMBUS, *to the* Weſt Indies, *in which he firſt ſaw the Continent of* America, *including the Troubles to which he was expoſed, and his being ſent home in Irons.*

1. The

1. *The Difficulties the Admiral had to surmount, in procuring a Fleet sufficient for his intended Return to* Hispaniola. 2. *A complete View of the Transactions in the* Spanish *Colonies, and of the Rebellion that happened there during the Admiral's Absence.* 3. *What happened to the Admiral in the Prosecution of the Voyage, and the Measures he took for sending Supplies.* 4. *The Admiral steers a new Course for Discovery, and actually falls in with Part of the Continent, now called the Province of* Paria. 5. *Examines it, and enters into Correspondence with the Natives; and yet was not clearly convinced whether it was the Continent or not.* 6. *Passes through the* Boca del Drago, *and resolves to steer directly for* St. Domingo. 7. *The Arrival of the Store-ships before the Admiral, and his coming to the Island.* 8. *A succinct History of the Troubles in* Hispaniola, *and of the Admiral's Endeavours to pacify them; which however prove altogether ineffectual.* 9. *The Court of* Spain, *being alarmed at the many Complaints sent from the* Indies, *depute a Person to go thither, with full Power to hear and determine them.* 10. *In consequence of this extraordinary Commission, the Admiral is sent home in Irons, and his two Brothers with him.* 11. *His Arrival in* Spain, *and the Reception he met with.* 12. *The true State of the Discoveries made to this time by the* Spaniards, *and their Importance,* 13. *Remarks and Observations on the foregoing Section, and on the Accidents that prove commonly detrimental to Discoveries.*

1. THE Accounts given by the Admiral Don *Christopher Columbus*, both of the *Indies* in general, and of his own Conduct in particular, proved so satisfactory to their Majesties, and to the principal Persons who composed their Council, that 'twas resolved to send him back again, as he proposed, vested with such Powers, and furnished with such Supplies, as he judged requisite; for, when they came to be examined by competent Judges, the Complaints of his Enemies appeared to be as ill-founded, as the Calumnies invented by mean Minds against Persons of distinguished Merit usually are. But tho' his Enemies were not able either to deprive him of his Authority, or to hinder him from returning with a greater Measure thereof to the *Indies* than he enjoyed when there before, yet they had Interest sufficient to throw great Obstacles in his Way, and to delay from time to time the Performance of those Promises that had been made him. The Succours he demanded were, eight good Ships, five hundred Men, and a sufficient Quantity of Provisions of all Sorts, of which he gave in a very clear and particular Estimate, amounting in the whole to six Millions of Marvedies, which make something more than 4,500 *l.* of our Money. But as he well enough knew that such an Embarkation could not be soon made, and was sensible also of the Distress to which the *Spanish* Colonies might be exposed by the Delays that might attend it, he desired that two Ships laden with Provisions might be first sent, and that he might go in Person with the other six, as soon as they could be got ready.

This as a thing reasonable in itself their Catholic Majesties very readily consented to, and yet it was a long time before he could procure the two first Ships to be sent away; and as for the other Ships, the equipping of them went on so slowly, and the Money necessary for that Service was issued so negligently, that the Admiral found even his large Stock of Patience almost exhausted before this Fleet was ready to sail. This was chiefly owing to the Ill-will of Don *Juan Fonseca*, Archdeacon of *Seville* and afterwards Bishop of *Burgos*, who had been formerly one of the best Friends the Admiral had, but was now entirely gained over by his Enemies, chiefly by the Intrigues of Father *Boyl*, and proved afterwards himself the most violent Enemy the Admiral had. But how much soever these Discouragers might perplex and disturb the Mind of this great Man, they were far enough from diverting him from his Purpose, or even from lessening that Zeal and Diligence with which he had hitherto prosecuted this great Affair: On the contrary, the more Trouble he met with, the more Impediments were thrown in his Way, with so much the greater Vigor, with so much the more Constancy, he applied himself to the Performance of what was requisite to accomplish it.

It was with this View that he went himself to *Seville*, to hasten the Preparations that were making there, and to give such Directions as he thought might most contribute to render these Preparations effectual. Yet it is more than probable, that, with all this Activity and Diligence, he would scarce have been able to have carried his third Expedition into Execution, if it had not been for the Countenance and Protection afforded him by Queen *Isabella*, who was a Princess of vast Understanding, and of a generous and magnanimous Disposition; whereas her Husband King *Ferdinand*, though he was undoubtedly a great Politician, yet there was such a Darkness in his Temper, and such a Doubleness in his Conduct, that there was no great Cause to wonder that the Admiral was not much in his Favour, or that the King did not set him very high in his Esteem. But before we come to speak directly of the Admiral's Voyage, it will be necessary to give the Reader an Account of what passed in the *Indies* during his Absence.

2. The three Ships the Admiral sent from *Cadiz* arrived at *Isabella* about the Beginning of *July* 1496, to the great Joy of the People for the Provisions they brought, and the News of the Admiral's safe Arrival in *Spain*; for Hunger being the greatest Distemper among them, no-thing so much rejoiced them as Ships coming with Provisions from home. Don *Bartholomew Columbus* dispatched the Ships for their Return, and sent aboard them three hundred *Indian* Slaves, because their Majesties having been informed that some Caziques killed the *Spaniards*, they ordered that all who were guilty should be sent into *Spain*. And forasmuch as the Admiral had also acquainted their Majesties, that upon his Return from his Discovery along the Islands of *Cuba* and *Jamaica*, and failed along the South Coast of *Hispaniola*, it had appeared to him a most beautiful Country, and that there were fine Inlets which he thought might be good Harbours, and could not be far from the best Mines he had discovered, which he called *St. Christopher*'s, their Highnesses, in the Letter he found at *Cadiz*, answered him, that he might do as he thought best in that Case, which they would approve of, as done for their Service. Hereupon the Admiral wrote from *Cadiz* to his Brother Don *Bartholomew*, ordering him immediately to go over to the South Sea and find a convenient Harbour; and if the Place were good, to carry away all that was at *Isabella*, and abandon it.

Accordingly Don *Bartholomew*, leaving his Brother Don *James* in his Place, set out with the ablest Men for the Mines of *St. Christopher*, and arriving at the River *Ozama*, so called by the *Indians*, found it very agreeable, and inhabited on both Sides. He viewed and sounded, and found that Ships of above three hundred Tons Burthen might come up it. Whereupon he resolved to build a Fort of Brick on the marshy Part of the River, at the Mouth of the Harbour on the East Side. He sent for Men from *Isabella* to begin the Settlement, and gave it the Name of *Santa Domingo*, either because he came thither on St. *Dominic*'s Day, or on a *Sunday*, called in *Spanish Domingo*, because his Father's Name was *Dominic*; and tho' the Admiral always called it the *New Isabella*, yet the other Name has prevailed. There remained at the *Old Isabella* 100 People that were building two Caravels, and some few Men: The Work being begun, Don *Bartholomew* resolved to view the Kingdom *Xaragua*, of whose State and Government he had heard much Discourse. Having left *Santa Domingo*, thirty Leagues from thence he came to the great River *Neyba*, where a numerous Army of *Indians* were drawn up; for *Bohechico* King of *Xaragua*,

ing informed that the *Spaniards* were coming, resolved to oppose them. Don *Bartholomew* gave them to understand, that he came not to make War, but to visit the King and his Sister, and was thereupon received with much Pomp and Rejoicing. Proceeding thence thirty Leagues farther, he came to *Xaragua*: All the prime Men of the Province received him with Dancing and Singing, and other sorts of Rejoicings; he was conducted to the King's Palace, where Supper was ready, being Bread made of Cazabi, Utias boiled and roasted, and a prodigious Quantity of Sea and Fresh-water Fish. After Supper they conducted all Don *Bartholomew*'s Company to their respective Quarters, their Beds being Cotton Hammocks. The next Day, in the Square where the King, his Sister, and Don *Bartholomew* were present, there appeared two Parties of Men armed with Bows and Arrows, who made a Skirmish after the manner of *Spain*, practised with Canes instead of Spears; but by Degrees they began to grow hot, and many of them were wounded, and four dropped down dead; and all this with much Satisfaction, without regarding the Dead and Wounded; and many more had suffered, had not the King, at the Request of Don *Bartholomew* and the *Spaniards*, commanded them, when most furious, to give over.

After the Entertainment Don *Bartholomew* told *Bohechio* and his Sister, that his Brother, the Admiral, was gone to visit their Majesties of *Spain*, his Sovereigns, to whom many Lords of the Island were already become Tributaries; and that he came thither to the end that he should own and pay Tribute to them. He answered, That as no Gold was found throughout all his Dominions he could not pay Tribute. Don *Bartholomew* told him, it was not his Design that any one should pay Tribute any otherwise than what his Country afforded; upon which he said, he would give him as much Cotton and Cazabi as he would demand, and ordered his People to plant Cotton, because they were to pay Tribute of it to their Majesties of *Spain*, and, in their Name, to the Admiral, and to his Brother Don *Bartholomew*, who was then in his House. Having thus concluded with *Bohechico*, Don *Bartholomew* thought fit to return to the Mines of *Cibao* and Colony of *Isabella*, and found that near 300 Men had died of several Diseases, which troubled him very much; and the more, as no Ships came with Provisions; for which Reason he resolved to distribute the Sick and Infirm among the several Forts there were between *Isabella* and *Santo Domingo* and the *Indian* Towns; that having something to eat, they might have only their Distemper to struggle with, and not Hunger at the same time.

Then, having given Orders for the carrying on the Building of the two Ships, he went towards *Santo Domingo*, gathering in the Tribute as he proceeded. The *Indians* of the Plain, and those of *Cibao*, thinking it hard to pay Tribute, and entertain Soldiers at their own Expence, and such as did eat so much, besides other things, which they looked upon as Grievances, complained to the Cazique *Guarinoex*, representing, itwas his Duty to endeavour to set himself and them at liberty. *Guarinoex* being a peaceable Man, and considering the Force of the *Spaniards*, the Swiftness of their Horses, and the ill Success *Caunabo*, and others of the Province of *Cibao*, had met with, refused to engage in a War; but being importuned by his People, who always persuaded him that they could get the better; and, as some say, being threatened they would chuse another Leader, he consented to commence the War. The *Spaniards*, in the *Conception*, perceived those Commotions, and gave notice to those at the Fort built at *Bonao*, by some *Indians* who remained faithful to those of *Bonao*, and also sent to Don *Bartholomew*, who was at *Santo Domingo*. The *Indian* made use of a Stratagem in carrying those Letters delivered to him in a Staff that was hollow at one End; for the other *Indians* having found by Experience, what the *Spanish* Letters spoke, endeavoured to intercept them; and the Messenger, falling into the Hands of the Guards posted on the Passes, pretended to be dumb and lame, answering them altogether by Signs and Limping, as if he was going with much Difficulty into his own Country, he escaped; because they thinking he had been dumb, asked him no Questions; and supposing that the Staff had been to help him on they did not search it. And thus the Letter came safe to Don *Bartholomew Columbus*; which proved the Safety of the *Spaniards*. As soon as Don *Bartholomew* came to the *Conception*, he advanced with all the *Spaniards* to fall upon 15,000 *Indians*, *Guarinoex* had drawn together and attacked them by Surprize at Midnight, because they never fought in the Night. They killed and took many; several Lords, of which Number they executed the chief Ring-leaders of that War; and *Guarinoex* being carried to the *Conception*, above 5000 Men followed with loud Cries, demanding their King. Don *Bartholomew* pitying them, and he, being sensible of *Guarinoex*'s peaceable Temper, gave him and the other Caziques up to them to their great Satisfaction, the less regarded by the *Spaniards*, as being vanquished and subdued.

At this Time Messengers came to Don *Bartholomew* from *Bohechic* oand *Anacanona* with Advice, that the Cazabi and Cotton were ready; for when the Seeds of Cotton are planted, the Shrubs that sprout produce Fruit in six or eight Months, and the highest of them rise about a Fathom, tho' they begin to produce when much shorter. Don *Bortholomew* was resolved to go to *Xaragua*, to gather the Tribute, and leave his Men in that Country, to give them of the Plain, and others, Rest, tho' the Soldiers were in such Want of Clothes and other Things brought from *Spain*, that they grew very uneasy. He sent Orders to *Isabella*, for one of the Caravels to come to the Port of *Xaragua* to carry him, that Harbour being a large Bay, or Inlet of the Sea, dividing the Island into two Parts, the one of which forms Cape *St. Nicholas*, stretching out 30 Leagues; the other much larger, and ends in the Cape called *Tiburon*, and the Bottom of the Bay reached within two Leagues of *Bohechico*'s Palace. Those at *Isabella* sent the Caravel, and when it came into the Port, *Anacanona* persuaded her Brother to go to the Port, to see the *Spanish* Canoe. Tho' *Bohechico* had two very fine Canoes, yet *Anacanona* would not go in them; but in the Pinnace. The Vessel fired, which put the *Indians* into such a Consternation that they were ready to leap into the Water; but seeing Don *Bartholomew* laugh, they composed themselves. When they were aboard, the Seamen played on a Tabor and Pipe, and other Instruments; which much pleased the *Indians*; they looked all about the Head and Stern, went aboard the Caravel, and into the Hold, and were amazed. Don *Bartholomew* ordered the Sails to be spread, and the Caravel to take a Trip to Sea and return to the same Place. The Cazique admired that so great a Vessel should make way without Oars, and go forward and backward with the same Wind.

When they returned to *Xaragua* the Caravel was loaded with Cazabi, Cotton, and other Things, and went away to *Isabella*, as Don *Bartholomew* did by Land. And being thus employed, *Francis Roldan*, the head Alcalde, a turbulent Man, who forgot the Admiral's Bread he had eaten, desiring to get into Authority, by raising Commotions; and taking, for his Pretence, Don *James Columbus*'s having ordered the Caravel which had carried Bread and Wine to the *Isabella*, to be laid dry, to prevent its being stolen by some Malcontents, who desired to go away into *Spain*, began to cabal among the labouring Men, as also with the Seamen, and other mean People and those that were most discontented, intimating that the Caravel would be better in the Water, and ought to be sent into *Spain* with Letters to their Catholic Majesties, since the Admiral staid so long; that their Wants might be relieved, and they not perish with Hunger, or be destroyed by the *Indians*. That Don *Bartholomew* and his Brother would not send it, because they designed to revolt, and keep the Island to themselves, and to make them all Slaves, employing them in building their Houses and Forts; to attend them in gathering the Tribute, and enriching themselves with Gold. The Men finding themselves encouraged by a Person of such Power, as the Chief Alcalde, had the Impudence to say those things in public which before they scarce durst mutter in Corners. *Roldan* required they should all sign a Paper, importing, that it was for the Public Good that the Caravel should be set afloat; but, as he was very sensible it

was not fit that their Catholic Majesties should know he had been the Ring-leader of such a Mutiny, he sought plausible Pretences to cover his Designs; he persuaded the People that the best Way to secure the Friendship of the *Indians*, was to quit them of the Tribute: And Advice being brought that *Guarinoex*'s *Indians* did not pay the Tribute, and that they gave Tokens of Uneasiness, Don *James Columbus*, thinking to put *Roldan* out of the Way, sent him with a considerable Part of the Men to the *Conception*, where he carried on the Mutiny more effectually, and disarmed those that would not follow. Returning to *Isabella*, having by Force taken the Key of the Magazine, he broke the Locks in Pieces, and crying *long live the King*, took all the Arms and Provisions he thought fit for his Followers, and set up for himself. Don *James* attempted to appease the Mutiny, but *Francis Roldan* behaved himself so insolently, that he thought fit to retire into the Fort.

The Mutineers went where the King's Cattle were, and, having taken what Cows, Mares, and Colts they thought fit, they went amongst the *Indian* Towns, giving out that they had quarrelled with the Admiral's Brothers, on Account of the Tribute they exacted, persuaded them not to pay any, and they would defend them. The true Reason this Fellow behaved in this insolent and rebellious Manner, was the Project he had formed of securing all to himself, by seizing the Person of Don *Bartholomew*; for he made no Question that the Admiral's Enemies would hinder him from returning into the *Indies*; and, perhaps, he had given them some Reason to hope, that he would from time to time transmit them such Relations as might serve to justify their Prosecution of *Columbus*.

But while things were in this Situation, there arrived at *Santo Domingo*, on the 3d of *February*, 1498, the Ship which the Admiral, with much Difficulty, had procured Leave to send to the *Indies*. Both Parties endeavoured to make themselves Masters of this Ship, which, however, by the Care of the Inhabitants of the Place where it arrived, was secured for Don *Bartholomew*; who, upon opening his Dispatches found, that though their Catholic Majesties were at first doubtful whether the Admiral had a Power to appoint a Lieutenant, and rather inclined to think he had not, by Virtue of his Commission, yet upon his representing that it was for their Majesties Service he had taken this Step; and that their Affairs in the new World must have fallen into great Confusion without it; they were pleased to confirm Don *Bartholomew* in his Title of Adelantado; which having published, it greatly promoted his Authority, and enabled him to enter into a War with the *Indians*, though it was begun upon very unjustifiable Motives, in as much as the *Spaniards* had laid upon them Burthens they were unable to bear: This War Don *Bartholomew* conducted with great Success against those unhappy People; but with Respect to the revolted *Spaniards* under *Roldan*, he could neither engage them by fair Means to return to their Duty, nor was it in his Power to reduce them by Force. As we have now run through the History of the *Spanish* Colonies, during the Absence of the Admiral we are at Liberty to pursue the proper Design of this Section, and to enter on the Admiral's third Voyage into these Parts.

3. The Admiral sailed over the Bar of *San Lucar*, on the 18th of *May*, with six Ships, and as there was Intelligence that a *Portuguese* Fleet lay at *Cape St. Vincent*, he, giving them the Slip, stood away for the Island of *Madera*, touched at *Puerto Santo* on the 7th of *June*, and found the Inhabitants exceedingly frighted, imagining that his Ships had been *French*; he wooded and watered and then proceeded to *Madera*, where he was joyfully received, because they knew him. On the 19th he arrived at *Gomera*, where he found a *French* Ship with two *Spanish*, which they had taken: He retook one of them, and sent after the *Frenchman*, and six *Spaniards* that were on board the others, seeing their Relief at hand, drove the *French* that guarded them under Hatches, and sailed away to the Admiral. He resolved to send from *Gomera* the three Ships with Provisions to *Hispaniola*, believing the People there must be in Want, and appointed *Alonso de Carvajal*, a worth Man, Captain of the first of them; *Peter de Alana*, Native of *Cordova*, Kinsman to Captain *Alana*, who h been left Governor of the Fort of the *Nativity*, at the fi Discovery, Commander of the second; and in the thi he placed *John Anthony Columbus*, a Relation of his ow a Man of Capacity and Judgment; he gave them i structions, and ordered that each of them should co mand a Week in Chief, and carrying the Light, a should sail West by South 850 Leagues, and then th would fall in with the Island *Dominica*; whence th should steer West North-west, to fall in with the Isl of *St. John*; then keep along the South-side of it, t being the true Course for the New *Isabella*, or St *Domingo*.

The Admiral, himself, being furnished with what wanted, sailed on the 12th of *June*, for the Island of *erro*, one of the *Canary* Islands, the farthest to the W ward: He designed in the Name of the holy Trin as he always was wont to say, to sail to the South of them, till he came under the Equinoctial, an proceed to the Westward, till the Island of *Hispa* should bear North-west from him, to see what Isl or Continent lay in that Part. He said it was his Op no Man had ever sailed that Course, and that th there was utterly unknown. When past the I *Hierro* he dismissed the three Ships; and with one and two Caravels stood away for the Islands of *Verde*, which he used to say was a false Name, h had always found them dry and barren.

On the 27th of *June* he discovered the first of t called *de la Sal*, which is small; he proceeded to th *Buena Vista*, anchored close by a small Island, to w all the Lepers in *Portugal* were sent to be cured, by ing the Flesh of the Tortoises, and frequently wa with their Blood; for in the Months of *June*, and *August*, abundance of them resort thither fro Continent to lay their Eggs in the Sand; where scratch a Hole, and leave above five hundred Eg big as a Hen's, which being covered with San hatched by the Sun, and the little Tortoises run in Sea. The Men there waiting for the Tortoises them on their Backs, and then they cannot m themselves. The healthy People living on that were only six or seven, whose whole Employment kill wild Goats, and send their Skins, well cure *Portugal*; and sometimes they killed so many in that they were worth 2000 Ducats.

The Admiral sailed from thence on the 30th, Island of *Santiago*, being 28 Leagues distant, an Chief of them. He thought to have taken Cows to carry to the Island *Hispaniola*, because thi jesties had ordered him so to do, but was obl abandon that Design, because the Air of that Isl ing very unhealthy, the Men began to sicken, he resolved to sail to the Southward, to find ou ther King *John* of *Portugal* had been mistaken affirmed there was a Continent to the Southwar the 4th of *July* he steered South-west, having no the Sun or Stars, since his Arrival at the Islands *Verde*, the Sky being continually covered with Fog. He gave another Reason for holding that *viz.* to find out the Truth of what the *Indians* Island *Hispaniola* reported: That there had come from the South-east a black People, who had the of their Javelins of a Sort of Metal which the *Guanin*, some of which he had sent to their M and the Essay of it being taken, it appeared thirty two Parts, eighteen were Gold, six Sil the remaining eight Copper; a plain Proof that *Indies* had been visited by other People before *niards*.

4. The Admiral pursuing his Course South found some of those Weeds he had met with in to *Hispaniola*; having sailed one hundred an Leagues, as soon as it was Night he took the and on the 13th of *July* the Heat was so violen afraid the Ships would take Fire, and the Me and so suddenly the Wind ceased, and the excess ensued, that no Man durst go down between

take care of the Casks of Wine and Water that were falling in Pieces, the Hoops flying off them; the Wheat parched, the Bacon and salt Meat fried: This Heat continued eight Days; the first of them was fair, so that the Sun parched them; the other seven it rained and was cloudy, and yet they found no Relief, but were all in a Manner melted. On the 14th of *July* he found himself in 7° of North Latitude, and they saw some black and white Daws, which are Birds that do not go far from Land. On the 15th the Admiral fell ill of the Gout for want of Sleep, and yet still he kept up.

On the 19th the Air was so burning hot that they thought they should have been destroyed in the Ships, but there soon sprung a fair Gale that delivered them from that Heat, and they sailed seventeen Days to the Westward, designing to turn again to the South, so that *Hispaniola* might bear North, where the Admiral believed he might find Land, either before or after he came to that Point; and there he hoped to refit his Ships, which were very leaky, and to recover the Provisions in order to carry them to *Hispaniola*, though they were already damaged. Upon the 22d a multitude of Birds were seen flying from the West South-west towards the North-east, and by reason of these Tokens he hoped to see Land very soon; and the 31st of *July* being come and no Land appearing, and Water growing short, he resolved to alter his Course, and stood to the Westward, still inclining to the right Hand, to fall in upon *Dominica*, or some one of the Islands of the *Canibals*, now called *Caribbee Islands*, steering North and by East, which he held till Noon; a Sailor went up to the round Top and spied Land to the South-east, about fifteen Leagues distant, and seemed to be three Mountains; they immediately sung the Hymn *Salve Regina:* Having thus spied Land, he altered his Course from the *Caribbee Islands*, where he designed to have watered, and stood for a Cape that appeared to the Westward, which he called *de la Galera*, or the *Gally Point*, on account of a great Rock on it, which, at a Distance, looked like a Gally under sail. When they came to Land they found a good Port, but could not enter because it had not Water enough. He passed on to the Point he had seen, being seven Leagues to the Southward, without finding any Harbour, and observed that the Woods reached down to the Sea, all along the Coast; some Men were seen in a Canoe, at a Distance, but they fled, and it appeared that this was an Island which he called *la Trinadada*, or the *Trinity*, having promised to give that Name to the first he should discover; the Land was high, pleasant, and well cultivated.

On the first of *August* the Admiral advanced five Leagues along the Coast to the Westward, and came to a Point where he anchored with his three Ships, and took in Water, to the great Satisfaction of the Men. They found the Track of People, Fishing-tackle, and the Foot-steps of Goats, as they thought, which proved to be Deer, there being many in the Island. Having seen many Towns in this Island they saw another to the Southward, which seemed to be twenty Leagues long, and he called it *Isla Santa*, or *Holy Island*. All the Way from *Punta de la Galera*, to the Point where they watered, which he named *Punta de la Playa*, or the *Point of Strand*, though the Land was good, there was no Harbour, but there were many Rivers and Woods very agreeable, and still the Length of the *Holy Island* seemed greater. Seeking for a Harbour, on the 2d of *August* he arrived at the Point of the Island of the *Trinity*, which he called *Punta del Arenal*, or *Sandy Point*, being to the Westward, and he was then got into the Bay he called *de la Ballena*, or of the *Whale*, without knowing that he was near the Continent. He guessed that the Island of the *Trinity* extended, in length, from Cape *de la Galera*, to *Punta del Arenal*, thirty-five Leagues, though it is above forty-five; but the Admiral proceeding along it, at several times, could not make an exact Computation.

At *Punta del Arenal* he ordered the Men ashore to refresh themselves, because they were much fatigued: A Cazique of the Island was come thither, and observing that the Admiral had a Cap on of Crimson Velvet, he paid him great Respect, took off a Circle of Gold he had on his own Head, and put it on the Admiral's; and with the other Hand took off his Cap and put it on his own, being very much pleased with it. The same Day a great Canoe, carrying twenty-five Men, came from the Eastwards, towards the Ships, and being about a Musket-shot from them, they gave over rowing, and cried aloud, which the Admiral supposed was to ask who they were, as is usual among those People; by way of answer, he shewed them some little Brass Basons and other glittering things to entice them to come near the Ships; but they advancing very little, the Admiral ordered his Men to play on a Tabor and Pipe, and the Youths to dance, thinking to please them, which proved quite contrary, for they took it for a Signal of War; and, quitting their Oars, laid hold of their Targets and Bows, and shot a great flight of Arrows.

The Admiral then ordered the Music to cease, and some Cross-bows to be brought, but only two of them to be shot, whereupon the *Indians* immediately laid down their Arms, and ran in close under the Stern of another Caravel; the Pilot whereof went down into the Canoe, entertained them, and gave one, that seemed to be a principal Person, a red Cap. They desired him to go ashore and they would give him such as they had; but as he was going in his Boat to ask leave of the Admiral, the *Indians* went away. They were young, well adorned after their Way, of agreeable Countenances, and whiter than the *Indians* of the Islands. Their Hair was long and smooth, cut after the *Spanish* Fashion; about their Heads they tied a Cotton Cloth, curiously wrought of several Colours; and another about their Waist to cover their Nakedness. The Admiral wondered, that being so near the Equinoctial, he felt Cold every Morning, though it was in the Dog Days; as also, that the Waters ran stronger to the West, than the River of *Seville*; that the Sea Water ebbed and flowed above sixty-five Paces more than at *San Lucar*; and that the Currents set so strong between the Island of the *Trinity* and *Santa*, which are two Leagues asunder (by him afterwards called *Gracia* not knowing as yet that it was the Continent) that it run like a rapid River. They found the same Sorts of Fruit as in *Hispaniola*, and the Trees, Soil, and Climate, were alike; they also caught very large Oysters, and infinite quantities of Fish, Parrots as large as Pullets, of a light green, some whitish, and others intermixt with red and yellow.

The Admiral being at Point *del Arenal*, which is the last Cape of the Island of *Trinity*, he saw towards the North-west about fifteen Leagues the Point of that he till then called *Isla Santa*, or *Holy Island*, which proved to be the Province he afterwards called *Paria*; and believing it to be another Island, he gave it the Name of *Gracia*, or *Grace*, as has been said; and he thought it extraordinary high Land, and so it is, for a vast Ridge of Mountains runs along there. Being come up to the Continent, which he, at this time, thought to be an Island, he spied near the aforesaid Point two small Islands in the Midst of another Mouth or Entrance, forming that Cape which he called *Boto*, that is blunt, because it appeared so; and another Cape of the Island of *Trinity* he called *de Lapa:* The Distance between them being five Leagues, with two little Islands in the Middle, one of which he named *el Caracal*, or the *Snail*; and the other *el Dolfin*, or the *Dolphin*. The Narrowness of the Place, the Violence of the great River *Yayapari*, and the Waves of the Sea, going into, and out of this Bay, are dangerous, and therefore the Admiral called that Streight the *Dragon*'s *Mouth*, which Name it holds to this Day; this River that falls into the Bay of *la Ballena* runs through the Country above four hundred Leagues, and as it brings down an immense Quantity of Water, especially in *July* and *August*, about which time the Admiral was there, the Rains falling then, as they do in *Spain* in *October* and *November*, and the Passage between the Continent and the Island of the *Trinity* being too narrow for such a Quantity of opposite Waters; when they meet there is a mighty Struggle between them.

5. While the Admiral lay at Cape *de Lapa*, he discovered very high Land to the North-west, which he named *Bellaforma*,

Bellaforma, becauſe it looked well. On the 5th of *Auguſt* he ſailed five Leagues from the Cape *Lapa*, and ſaw ſeveral very good Harbours; he ſent the Boats aſhore, and the Men found Fiſh, ſaw the Track of People, and a great Houſe uncovered. He proceeded eight Leagues further, ſtill diſcovering good Harbours, much Land and many Rivers. Going aſhore they found well taſted Grapes, Apples, and a ſort of Fruit that looked like Oranges, and within were like Figs; and ſaw many Monkeys.

On the 26th he ſailed five Leagues; a Canoe, with five Men in it, came toward the Caravel that was neareſt the Land. The Pilot called the *Indians*, giving them to underſtand, that he would go aſhore: And as ſoon as he was got into the Canoe, he overſet it, and ſwimming about, took and carried the *Indians* to the Admiral. They were of a proportionable Stature, had their Privy Members tied up and covered; but the Women were all ſtark naked. The Admiral gave thoſe *Indians* Hawks Bells, Glaſs Beads, and Sugar, and ſent them aſhore, becauſe a great Number of People appeared. And as ſoon as they underſtood how well the others had been entertained, if there had been Canoes enough, they would have all gone aboard. The Admiral uſed them well, gave them all Toys, aſked them Queſtions; they anſwered, but did not apprehend each other. They brought him Bread and Water, and a ſort of Liquor like green Wine. All of them had Targets, Bows, and poiſoned Arrows. Before they entred, they ſmelled to the Boat, and afterward to the Men. On the 7th abundance of *Indians* came, bringing Bread, *Indian* Corn, and Eatables; as alſo Pitchers of Liquor, ſome of it as white as Milk, taſting like Wine, and ſome green made of Fruit and Maize. They valued not the Beads the Admiral gave them; they had a great Eſteem for Tin, they called it Turey, as if it were come from Heaven, for they called Heaven Turey; and found a certain Scent in it that much pleaſed them. And whatever was given them, they ſmelled to. They carried on board abundance of Parrots of three ſorts, and Bits of Cotton Cloth, well wrought, and wove of ſeveral Colours.

The Admiral would willingly have taken half a Dozen *Indians* to carry away with him, but he could not; for before Night they left the Ship. The next Day a Canoe, with twelve Men, came on board the Admiral, ſix of whom he took, and ſent the reſt on ſhore. He proceeded to *Puta del Aguia*, or *Cape Needle*, whence he ſaw a fine Country, and well peopled. And being come before a Town, which for its Beauty he called the *Gardens*, having a vaſt Number of Houſes and People, he anchored; and many reſorted to the Ships, with their wrought Cloths about their Heads, like the little Veils worn by the *Moori/h* Women. They wore ſome little Plates of Gold about their Necks; and the *Indians* that were on board ſaid there was plenty of it in thoſe Parts, and ſhewed how they gathered it. The Admiral conſidering that he was above three hundred Leagues from *Hiſpaniola*, and that his Proviſions began to grow ſhort, made no long ſtay in that Country, which he thought very agreeable, full of good Houſes, and inhabited by a polite and warlike People. Being come to Point *Aguja*, he diſcovered another to the Southward, which he thought to be an Iſland running out South-eaſt and North-weſt, very large, and the Land high. He gave it the Name of *Sabeta*. And in the Afternoon ſaw another, and they were Parts of the Continent. He anchored at the *Gardens*, many Canoes, great and ſmall, came on board with abundance of People wearing Pieces of Gold about their Necks, in the Shape of a Horſe-ſhoe: And though they ſeemed to value it, they would have given all for Hawks-Bells, but he had none left: However, ſome Gold he got, which was very low, and they told him there were Iſlands hereabout that yielded much ſuch baſe Gold: But the Men were Canibals. And they actually ſaw an *Indian* who had a ſingle Grain of Gold as big as an Apple.

More Canoes came ſtill, all the People wearing Gold Collars and Beads of abundance of ſorts, their Clothes tied about their Heads, their Hair cut ſhort, which looked well. There fell much Rain, which hindered many more from going on board. Some Women went who had Strings of little Beads about their Arms, and among them ſome Seed Pearl, as alſo ſome large, which raiſed the Hopes of the *Spaniards* much. The Admiral aſked, where they found them? they ſhewed him the Mother-of-pearl, and by very intelligible Signs gave him to underſtand, That they were found to the Weſtward, behind that Mountain, which is Cape *Lapa*, being the Point of the Province of *Paria*. He ſent the Boats aſhore, and found the People ſo tractable, that tho' the Sailors went not with a Deſign to land; yet two of their Chiefs civilly conſtrained them to it, and conducted them to a Houſe where they entertained them, and gave them Bread and Fruits of ſeveral ſorts, and that ſort of white Liquor, before mentioned, and another of a red Colour and good Taſte, the Men all the while keeping together at one End of the Houſe, and the Women at the other. When they had been ſo treated at that Houſe by the eldeſt, the youngeſt carried them to another, and treated them in the ſame manner. It ſeemed to them that the one was the Cazique, and the other his Son; and the Sailors afterwards returned very well ſatisfied to their Boats. They thought theſe People of a very good Stature, whiter than any other *Indians*, the Country delightful and cold, which was admired by reaſon of its being ſo near the Equinoctial. The Admiral called this, which he thought to be an Iſland, *Paria*.

On the 10th he ſailed to the Weſtward, ſeeking ſome Paſſages to get clear of thoſe which he took to be Iſlands, and named *Yſabeta* and *Tramontana*, but were Part of the Continent: And the *Indians* he had on board ſaid the Pearls were found farther Weſtward. He ſailed on in that Bay, and ſent the little Caravel to ſee whether there was any Paſſage out to the Northward, becauſe oppoſite to *Yſabeta* and the Continent there appeared a very high and beautiful Iſland. The Caravel returned and brought an Account that they had found a very large Bay, and in it four ſpecious Openings that looked like ſmall Bays, and a River at the End of each of them, which he called *The Bay of Pearls*, though there are none it. The Admiral believed thoſe Openings were four Iſlands, which formed that Bay of forty Leagues; but the Mariners aſſumed they were Mouths of Rivers; and ſo it proved, at leaſt in two of them; for the great River *Tuyaparitan* came out at one End, and that of *Caurari* at the other: And tho' the Admiral would have diſcovered all very particularly, he could not ſtay, but reſolved to ſail for *Hiſpaniola*, to ſend for Men and Proviſions into *Spain*, and order his Brother to continue this Diſcovery. To which Purpoſe, on the 11th of *Auguſt* he ſteered over to the Eaſtward, in order to paſs through between the Point of *Paria* and the Continent. He advanced to a good Harbour, which he called *Puerto de Gatos*, or *Cat's Port*, which is near the Mouth, where the two Iſlands lye, between the Capes of *Lapa* and *Boto*.

There he came to an Anchor on the thirteenth, intending to ſail next Day. The Boat was ſent to take a View of another Harbour juſt by, which was alſo good; and near it were ſome Fiſhermens Houſes; for which reaſon he called it *Puerto de las Cabanas*, or the *Port of Cottages*. Near the Sea they ſaw many *Mirabolan* Trees, with abundance of Oyſters ſticking to the Branches that hung over the Sea, and open to receive the Dew. On the 14th he advanced to Cape *Lapa*, which is that of *Paria*, to paſs through the Opening, which he called, the *Dragon's Mouth*, which is between Point *Lapa* to the Weſtward, and Cape *Boto*; the Diſtance between the two Capes being a League and an half beyond the ſmall Iſlands that lye in the Middle. He ran a great Riſque of being loſt in repaſſing the Streight, where the running out of the freſh Water, and the coming in of the Salt, occaſioned a very dreadful Appearance, at leaſt to the *Spaniards*, who were unacquainted therewith, though it is common enough on our Coaſts, and particularly at the Mouth of the *Severn*, where the riding of one Tide upon another is called the *Egre*.

The Admiral himſelf was more amazed at it than at any thing he had ſeen, and could not help ſaying, That if they got ſafe through this Danger, they might be ſaid to have eſcaped out of the Dragon's Mouth; whence the

Name of *Boca del Drago* was fixed upon this Place; and it has been ever since known thereby. When they got out of that Bay, extending full fifty Leagues from the first Land of *Trinity* to the Bay called *de las Perlas*, or *of Pearls*, he sailed along the Continent to observe whether that immense Quantity of fresh Water proceeded from the Rivers, as the Seamen affirmed, and he could not believe, as thinking no River in the World could carry so much Water as those Lands he saw produced, unless they were a Continent. He found along this Coast many good Harbours and Capes, to which he gave Names, as *Cabo de Conchas*, or *Cape of Shells*, *Capo Lucnga*, *Long Cape*, *Cape Sabor* and *Cape Rico*, &c. He found also several Islands, particularly *Margarita*, which is fifteen Leagues in Length, and six in Breadth, very green and well inhabited. And at a small Distance from it are other small Islands, and among them *Cubaque*, where Pearls have been found, but few of the Names the Admiral gave them have continued. Having sailed forty Leagues farther, and seeing the Land continue to the Westward, he was convinced that it was no Island, but the Continent, which he discovered on *Wednesday* the 21st of *August*, 1498.

6. The Admiral was much surprized at the immense Quantity of fresh Water before spoken of, and no less at the extraordinary Coolness of the Air so near the Equinoctial; and he particularly observed, that the People thereabouts were whiter, their Hair long and smooth, more subtil and ingenious, than those he had seen before. He was very desirous to return to the Island *Hispaniola*, having a Foresight that his Presence was necessary there; and he resolved to send his Brother Don *Bartholomew* to continue the Discovery; besides, the Men were fatigued, and grew uneasy, because he had not told them at his coming from *Spain* that he was going upon Discovery: For these Reasons, on the 16th of *August* he stood away for that Island, still discovering high Mountains on the Continent; and that Day he ran sixty-three Leagues between Sun and Sun, the great Currents setting him forward as much as the Wind.

While the Admiral laboured under the before-mentioned Difficulties, the three Ships he had sent from *Spain* to *Hispaniola* under *Carvajal*, *Arana*, and *Columbus*, thro' the Ignorance of the Pilots, and by the Currents that set downwards of that Island, instead of going to the Port of *Santo Domingo*, sailed on above 160 Leagues, and not knowing where they were, arrived at the Place where *Francis Roldan* was with the Mutineers, living without any Respect to the Laws of God or Man; had they done it designedly, it could not have happened worse; and if the Revolt of *Roldan* had been known in *Spain*, it would have been concluded a malicious Contrivance either of the Captains or the Pilots. As soon as *Francis Roldan* and his Followers were informed of the Ships they went to the Harbour, which was two Leagues off, and concealing their Revolt, asked how they happened to come to that Place, and what News there were of the Admiral? They answered, that they had been carried by the Currents, and that the Admiral would soon be there with three Ships more, having some Days since steered away to the Southward from them. They went aboard the Ships, were merry together, and had some of the Provisions carried from *Spain*. When they were gone, the Captains thought fit, because of the Difficulty of returning to *Santo Domingo* by reason of the Currents and Breezes, that the Labouring-men who were in the King's Pay should march by Land, and agreed, that Captain *John Anthony Columbus*, who commanded one of the Ships, should conduct them. Forty Men, with their Cross-bows, Lances and Swords, went ashore; and *Roldan* persuading them they were to lead a very painful Life, be obliged to labour and dig, with much Hunger and Want, easily induced them to stay with him, telling them at the same time how they should live, which was, only by going about from one Town to another, taking the Gold and what else they thought fit. And tho' these forty Men were all of them condemned Criminals, yet eight of them remained true to their Captain.

This fully discovered, that *Roldan* had deserted the King's Service, and Captain *Columbus*, being most concerned at it, went to him, told him that those Men had received the King's Pay for six Months before, and that he by employing them much obstructed the King's Affairs; therefore he advised him not to act in so scandalous a Manner; but *Roldan* regarded nothing he said, because by the Addition of those that had joined him he had above a hundred Men to defend himself against the Admiral; and Captain *Columbus* returned aboard his Ship, and with the other Captain *Pedro de Arana* resolved to go away to *Santo Domingo* with the Ships, Captain *Alonso Sanchez de Carvajal* staying behind to go by Land, and endeavour to bring *Roldan* to his Duty. By this time the Adelantado had notice, by means of the *Indians*, that there were three Ships arrived in the West, and guessing that they might be come from *Spain*, and had missed their Course, he sent out a Caravel in search of them. Before the Ships arrived, or *Roldan* had got so many Men, he had written to some of those that were with the Adelantado, desiring them, in case the Admiral should come, to endeavour to make his Peace.

The Admiral the 19th of *August* arrived at the Island *Beata*, which lies fifteen Leagues from the Port of *Yaquimo*, and twenty-five from *Santo Domingo*: And near the Island *Beata* is that of *Altovelo*. It troubled him that he had fallen away so much, but did not wonder at it, because of his continual Watching all the Nights he lay by, or plied backwards or forwards, for fear of being upon the many Islands or Sholes of which those Seas were full, which at that time were little known, and the Currents which are there very strong, and set towards the Continent Westward, carried the Ships so far insensibly towards the Islands *Beata* and *Hispaniola*, that he was afraid of driving by them. On the 20th of *August* he sent the Boats to the neighbouring Towns to summon the *Indians*, and wrote to acquaint the Adelantado of his Arrival. Six *Indians* went aboard at twice, and one of them carried a Cross-bow with all its Furniture, which did not a little surprize the Admiral, believing it to have belonged to some Soldier that was dead. The Ships having been seen to pass down the Current from *Santo Domingo*, the Adelantado set out in a Caravel to seek the Admiral: It was high Pleasure to both Brothers to meet, tho' the Admiral was much vexed at the Advice of *Roldan*'s Revolt. The 22d of *August* they arrived at *Santo Domingo*, it being but a few Days less than two Years since the Admiral departed from *Hispaniola* for *Spain*.

7. The whole Colony in a manner went out with Don *James Columbus* to receive the Admiral, expressing much Joy for his Arrival: But when he thought he was come where he might take some Rest, he found himself involved in new Troubles, by reason of the Revolt. He immediately examined the Process made by the Adelantado, and, disapproving it, formed another, wherein it was sufficiently proved, that the Insurrection had proceeded from the wicked Inclination of *Roldan*, tho' neither the Adelantado, or any other Person, had given him Cause to complain, or wronged him in the least. Some Days after the Admiral, arrived the other three Ships, with *Arana* and *John Anthony Columbus*, as did the Caravel Don *Bartholomew* had sent to seek them.

One of them had struck on a Shole, lost her Rudder, and was in a very bad Condition, and having staid very long by reason of the Currents and contrary Winds, almost all the Provisions were spoilt; and the Account they brought of forty Men staying with *Roldan* much troubled the Admiral. However he resolved to try him by fair Means, forgiving him all his Offences, being sensible his Enemies in *Spain* would made a great Noise of that Revolt; for he was also positively told, that as soon as he arrived he would come and submit himself to him, he having long before written to that purpose. At this time Capt. *Sanchez de Carvajal* arrived from *Xaragua*, and declared the Obstinacy of *Roldan*, who refused his Proposals: But *Roldan* having Advice of the Admiral's Arrival, either by the *Indians* or by Letters from some Friend he had at *Santo Domingo*, resolved to come nearer, and accordingly went to *Bonao*, a fruitful and delicious Plain, where some *Spaniards* dwelt after the Fort of *Bonao* was built,

built, and it is twenty Leagues from *Santo Domingo*. The Admiral fearing leſt any thing that might give them Uneaſineſs ſhould come to the Ears of their Catholic Majeſties, and at the ſame time diſcredit the Affairs of the *Indies*, which had coſt him ſo many Fatigues, or give his Enemies occaſion to revile him, tried to bring the Mutineers to an Accommodation; uſing this Method: Moſt of the *Spaniards* in the Iſland were deſirous to return into *Spain*; he therefore, on the 12th of *September*, cauſed Proclamation to be made, that he would give leave to all that were willing to depart, and provide for their Paſſage and Proviſions: Which was very acceptable to them in general, becauſe of eight Ships that were in the Harbour, five were almoſt cleared, and two ready for the Adelantado to go and proſecute the Diſcovery of the Coaſt of *Paria*.

In the mean time, the Admiral being informed that *Roldan* was going to the *Conception*, about which ſome of the Mutineers had Eſtates, he gave notice of it to *Michael Balleſter* the Governor of the Fort, that he might be upon his Guard, and endeavour to draw over *Roldan*, and tell him how much it troubled him that ſuch a Man, whom he had left in ſo conſiderable a Poſt, and on whom he depended ſo much, ſhould range about in that ſcandalous Manner, to the Prejudice of the King's Service; however, for the Good-will he had always borne him, he would pardon him, if he ſubmitted; and if he required any Security, he ſhould have it. The Governor *Balleſter* went to the Fort of *Bonao*, where he found no body, but was informed that *Roldan* and the Chiefs were gone to the Houſe of *Riquelmo*, who was one of them.

Before the Admiral went away to *Spain*, about *March* in the Year 1496, or ſoon after his Departure, ſome Towns were charged inſtead of their Tribute to till the Lands belonging to the *Spaniſh* Colonies, as they had been wont to do for their Caziques; and by this Method it was thought the *Spaniards* might be induced to ſtay the more willingly in the *Indies*, taking a Kindneſs to the Country, and the Merchants would come over from *Spain*, ſo that the Royal Revenue would increaſe without obliging their Majeſties to be at ſo great an Expence as they were at the Beginning, or elſe to quit the Enterprize, which the Admiral much dreaded, ſo many being againſt it. The *Indians* that did not comply in performing this Duty were puniſhed, and thoſe that fled were held as Slaves when taken. The other Improvement, in order to produce ſome Profit, was that of the *Brazil* Wood, which the Admiral ſaid was in the Province of *Yaquimo*, on the Southern Coaſt, near eighty Leagues from *Santo Domingo* to the Weſtward. By thoſe two Improvements, including four thouſand Slaves he reckoned upon, and four thouſand Quintals, or hundred Weight of *Brazil* Wood, he writ to their Majeſties, that they would receive forty Millions of Marvedies, which amounted to twenty thouſand Pound; a large Sum, and much more conſiderable in thoſe Days, than at this time.

Hereupon, ſoon after his Arrival at *Santo Domingo*, being informed that a Cazique, who had been appointed for the Service of the Fort, leaving the ſame, was fled to the Mountains, Soldiers were ordered thither, who took a good Number of People that were ſent away in thoſe laſt Ships, the Admiral reckoning that their Catholic Majeſties ſhould make their Advantage of thoſe *Indians* as the Kings of *Portugal* did of the *Guinea* Blacks. When *Roldan*, *Gomez*, and *Adrian Moxica* were come together, the Alcalde or Governor, *Balleſter*, went to diſcourſe them; and having told them all he had been directed, offered them Pardon, and repreſented the Diſſervice they did the King by behaving after that manner. They ſoon ſhewed they had quite different Deſigns, uttering many haughty and diſreſpectful Words againſt the Admiral: And, among other things, ſaid, They came not to ſeek Peace, but War; and that *Roldan* had the Admiral and all his Followers in his Power, either to ſupport or deſtroy them: That they ſhould not talk of any Accommodation till the Admiral had brought back the Number of *Indians* which had been ſent as Slaves, becauſe he had taken them into his Protection, and it was his Duty to deliver them from the Oppreſſion they were under: Beſides, they wrote a Letter to the Admiral, laying all the Blame of their Revolt on his Brother. The Governor, *Balleſter*, went to *Santo Domingo* with *Roldan*'s Anſwer; in which, amongſt other things, he ſaid, that his Followers would treat with no Man but *Carvajal*; and though the Admiral had juſt Cauſe to ſuſpect that Perſon on ſeveral Accounts, yet he thought it beſt to make a Virtue of Neceſſity, and to ſend him with *Balleſter* to endeavour to reduce them to Reaſon. He alſo wrote an affectionate Letter to *Roldan*, ſoothing him, and in a moſt obliging manner inviting him to return to his Duty.

7. The Alcalde, *Balleſter*, and *Carvajal*, diſcourſed the Rebels ſo effectually, that they inclined *Roldan* and the other Ringleaders to agree with the Admiral; by which it was thought all would be adjuſted; but the meaner ſort, being unwilling to quit that licentious Life they led, unanimouſly cried out, That it ſhould not be ſo, but that if any Accommodation was made, it ſhould be in Public before them all, ſince they were all concerned: And *Carvajal* and *Roldan* trying all ways to reduce them to Reaſon, and, not being able to prevail, *Roldan* demanding a ſafe Conduct, and ſignifying, that he was thoroughly convinced, that all his Men would forſake him, except ſuch as were Gentlemen, the Admiral was much concerned at this Advice, and ſoon found it was true; for having made a Muſter, in order to march to *Bonao*, only ſeventy of thoſe that were with him ſaid they would obey his Orders; and he had no Confidence even in many of them. In this Diſtreſs, he cauſed Proclamation to be made, that as to all who would return to their Duty, no Notice ſhould ever be taken of what was paſt; beſides, that ſuch as deſired to return into *Spain* ſhould have their Paſſage gratis. At the ſame time he ſent a ſafe Conduct to *Francis Roldan* for himſelf and all thoſe that ſhould come with him, to treat at *Santo Domingo*.

Whilſt this Treaty was in Agitation, the Ships having been detained eighteen Days beyond the Month agreed on when they were hired, and many of the Slaves about them dying, the Admiral was forced to diſpatch them, and by them writ to their Majeſties, acquainting them with the Rebellion of *Roldan*, and the Miſchiefs his Men did in the Iſland. He alſo deſired to have religious Men ſent to inſtruct the People, and an able Lawyer for the Execution of Juſtice. He added, that though at firſt the Men had ſickened by the Change of Air and Water, they were all then healthy and inured to the Country, and did better with the *Indian* Bread than with that of *Spaniſh* Corn; and that there was an infinite Number of Swine and Poultry and other things, which had ſo multiplied, that they wanted nothing but Wine and Cloths. That it would be expedient as often as poſſible to ſend him ſixty or ſeventy Men, and he would return as many of theſe troubleſome Diſturbers. Much more he wrote to their Majeſties in Vindication of himſelf and his Brother, and ſent them ſome of the painted Cloths of the Coaſt of *Paria*, one hundred and ſeventy Pearls, and ſome Plates of Gold, as alſo a Draught of his laſt Diſcovery, and a Relation of his Voyage. After ſeveral Meſſages it was concluded, that the Mutineers ſhould have two Ships with Proviſions to carry them to *Spain*, and every one a Slave with him; and to have Certificates of their good Behaviour. The Admiral ſigned thoſe Articles on his Part, as did *Roldan* for the Mutineers. However, all this came to nothing, the Rebels not daring to go into *Spain* for fear of being puniſhed for their Crimes.

But afterwards Captain *Carvajal* having acquainted the Admiral, that *Roldan* earneſtly deſired to ſubmit himſelf, he went to *Azua* to be nearer to the Rebels; *Roldan* went thither to him, where a new Contract was concluded, by virtue whereof, his Followers were to be reſtored to what they had enjoyed before their Revolt, and he to be Alcalde-Mayor, or Chief Judge of the Iſland. *Roldan* began again to exerciſe that Office with the greateſt Prudence; and all his Followers behaved themſelves in the ſame manner. The Admiral diſpatched two Ships for *Spain*; and, purſuant to his Agreement, permitted the Mutineers to embark, allowing ſome of them three Slaves, and others one. In *October*, 1499, *Roldan* deliv-

delivered to the Admiral a Petition from all his Followers, being one hundred and two Men ſtill adhering to him, wherein they deſired to have Lands aſſigned them in the Province of *Xaragua*. But becauſe it was not convenient they ſhould be all together, ſome were ſettled at *Bonao*, others on the Plain on the Bank of the great River, others at *Santiago*; at which Places the Admiral gave them Lands. And this was the firſt Diſtribution made in the *Indies*; which ſet an Example to all the others that followed, that is, of aſſigning ſuch a Number of *Indians* to ſuch a Perſon, it being expreſſed in the Grants, that ſuch a Cazique, or his People, ſhould till the Ground for the *Spaniard* to whom it was given.

8. The Admiral having adjuſted Matters with *Roldan*, appointed an Officer, with a Detachment, to patrol about the Iſland, to reduce the *Indians* to pay Tribute, and to be in Readineſs, that upon any Mutiny among the Chriſtians, or Sign of Rebellion among the *Indians*, he might ſuppreſs them; which he did with a Deſign to go over to *Spain*, and carry with him his Brother the Lieutenant, becauſe he judged it would be difficult, if he were left behind, to forget old Grudges. As he was preparing for his Voyage, *Alonſo de Hojeda*, who had been out on Diſcovery with four Ships, arrived in the Iſland. This Man was a Creature and Dependant upon the Biſhop of *Burgos*, who perceiving this Prelate had entirely changed his Affection towards the Admiral, ſtruck in with him, and procured a Licence to go and make Diſcoveries, but without the Knowledge of their Catholic Majeſties; and ſome Perſons at *Seville* having equipped, on the Credit of this Licence, four Ships, he ſailed with them from Port *St. Mary's*, on the 20th of *May* 1499, and went directly in ſearch of the Continent, purſuant to the Schemes the Admiral had delivered to their Catholic Majeſties before his Departure, and which, before this Time, he had actually carried into Execution.

With this Man *Americus Veſpucius* made his firſt Voyage, and though they never ſaw any other Part of the Continent than what the Admiral had diſcovered ſailing from the Iſland of *Trinity*, along the Coaſt to *Venezuela*, yet he impudently pretended to have firſt diſcovered the Continent; and by confounding this with a ſubſequent Voyage which he made into thoſe Parts, he dreſſed up a fine Story to his own Advantage; and being an excellent Geographer, and the beſt Draftſman of his Time, impoſed upon the greateſt Part of *Europe*. But, in *Spain*, the Falſhood and Injuſtice of his Pretences were ſoon detected; for whereas he pretended that, after a Voyage of thirteen Months ſpent in Diſcoveries, he returned directly to *Spain*; *Alonſo de Hojeda* poſitively made Oath, that he ſpent but five Months in the Voyage, and that finding themſelves ſhort of Proviſions, they ſtood over, as indeed was the Truth, to the Iſland of *Hiſpaniola*, for a Supply. When he came upon the Coaſt of that Iſland, at the time of which we are now writing, he gave out, that he did not do it willingly, but purely to obtain Relief, and that he had juſt Reaſons to expect it in a Country under the Dominion of his Sovereigns; but his real Deſign of creating Diſturbances there, being ſtrongly ſuſpected, he was adviſed to take what he wanted, and to continue his Voyage.

This he pretended to call a great Hardſhip, and threw out many Reflections upon the Admiral and his Family. Upon which Ground she began to write to ſome that were deep in the late Troubles, and to hold Correſpondence with them: But *Roldan* being informed of his Proceedings, by the Admiral's Order, went againſt him to prevent his doing the Harm he intended. Being come within a League and a Half of him, he underſtood he was at a Caziques', baking Bread and Biſkets, and therefore he travelled that Night to ſurpriſe him. *Hojeda* underſtanding that *Roldan* was coming upon him, to make the beſt of a bad Caſe, went to meet him; alledging, Want of Proviſions had brought him thither, to ſupply himſelf in the King his Maſter's Dominions, and that he meant no ſort of Harm.

But holding his wicked Purpoſe, and taking leave of *Roldan*, he went with his Ships to *Xaragua*, where a great many of thoſe People lived who had before rebelled with *Roldan*; and becauſe the Shew of Gain is the moſt ready way to promote any Miſchief, he began to give out that their Catholic Majeſties had appointed him and *Carvajal* the Admiral's Counſellors; and that, among many other Things they had adviſed him to, one was, That they ſhould pay in ready Money all in their Service, and ſince the Admiral was not ſo juſt as to do it, he was ready to go with them to *Santo Domingo*, to oblige him to pay out of hand; and that done, to turn him out of the Iſland, dead or alive, for they ought not to rely upon the Word he had given them, for he would keep it no longer than Neceſſity obliged him to it. Upon the Promiſes, many reſolved to follow him; and being aſſiſted by them, he fell upon others who oppoſed him, and there were ſome killed and others wounded, on both Sides. And being ſatisfied that *Roldan* would not join with them, they reſolved to ſurprize him; but he being informed of their Deſign, went where *Hojeda* was, to put a Stop to his Diſorders. *Hojeda*, for fear of him, retired to his Ships, and *Roldan* continuing aſhore, they treated, each of them fearing to put himſelf into the Power of the other. *Roldan* perceiving that *Hojeda* was unwilling to come aſhore, he pretended to treat with him aboard, to which Purpoſe he ſent for his Boat, which he ſent him well manned; and having taken in *Roldan* and ſix or ſeven of his Followers, when they leaſt ſuſpected it, *Roldan* and his People fell upon *Hojeda*'s Men, and, killing ſome and wounding others, made themſelves Maſters of the Boat, returning with it to Land. *Hojeda*, who had only a ſmall Ship left, reſolved to come peaceably to treat with *Roldan*. He agreed to reſtore ſome Men he had taken by force, that his Boat and Men might be returned, alledging, if it was not reſtored it would be the Ruin of them all and their Ships, becauſe he had no other. *Roldan* readily granted it, that he might have no cauſe to ſay he was loſt through his Means; yet he made him give Security that he would depart the Iſland by a Time appointed, as he was obliged to do, by the good Guard *Roldan* kept on Shore.

A few Days after *Hojeda* was gone, one Don *Ferdinand de Guevara* being in Diſgrace with the Admiral, as a ſeditious Perſon; and having taken part with *Hojeda* through Spite to *Roldan*, becauſe he would not permit him to take to Wife the Daughter of *Anacaona* Queen of *Xaragua*, began to gather many Conſpirators deſigning to ſeize *Roldan*, and ſucceed him; particularly he gained to his Party *Adrian de Moxica*, a chief Man among the late Rebels, and other wicked Men; who, about the Month of *July*, contrived to murder *Roldan*. He having Intelligence of the Deſign ſtood upon his Guard, and ordered his Buſineſs ſo well that he ſeized Don *Ferdinand*, *Adrian*, and the chief Men of their Party; and ſending the Admiral an Account of what had happened, demanded what he ſhould do with them. The Anſwer was, That ſince they had endeavoured, without any Provocation, to diſturb the Country, he ſhould puniſh them according to their Demerit, and as the Law directed: The Judge did it accordingly, and proceeded legally againſt them, hanged *Adrian*, as chief Author of the Conſpiracy; baniſhed others, and kept Don *Ferdinand* in Priſon, till, on the 13th of *June*, he delivered him with other Priſoners to *Conſalo Blanco*, to carry them to the *Plain*, where the Admiral then was.

This Example quieted the Country, and the *Indians* again ſubmitted themſelves to the Chriſtians. Such rich Gold Mines were now diſcovered, that every Man left the King's Pay, and went to dig Gold at his own Expence, allowing the King the Third Part of all they found. This proſpered ſo well that a Man has gathered five Marks, or forty Ounces of Gold in a Day. The *Indians* were alſo become ſubmiſſive, dreading the Admiral, and ſo deſirous to pleaſe him that they readily became Chriſtians only to oblige him; and therefore, to ſettle all Things the better, the Admiral reſolved to take a Progreſs through the Iſland, and accordingly he and his Brother, the Lieutenant, ſet out on the 20th of *February* 1499, and came to *Iſabella* the 19th of *March*. From *Iſabella* they ſet out, the 5th of *Auguſt*, for the *Conception*. From the *Conception* the Admiral deſigned to go to *Santo Domingo*, on the 3d of *February*, in order to return into *Spain*,

Spain, to give their Catholic Majesties an Account of all Things in the Colonies.

9. At the very Time those Disorders fell out in the Colonies, many of the Rebels from *Hispaniola*, and others that were returned into *Spain*, did not cease to give in false Informations to the King and his Council against the Admiral and his Brother; alledging they were cruel, and unfit for that Government, as well because they were not *Spaniards*, as because they had not formerly been in a Condition to learn by Experience how to govern People of Condition; affirming, that if their Highnesses did not apply some Remedy, those Countries would be utterly destroyed; or, in case they were not quite ruined, by their ill Government, the Admiral would revolt, and procure some Prince to support him, by pretending that all was his own, as having been discovered by his Industry and Labour; and that the better to compass his Design, he concealed the Wealth of the Country, and would not have the *Indians* serve the Christians, or be converted to the Faith, because by making much of them, he hoped they would be on his Side, to do what he pleased against their Highnesses.

They therefore importuned their Catholic Majesties to remove him, complaining there were several Years Pay due to them, which gave Occasion to all that were at Court to rail. And their Impudence was so great, that if the Catholic King went abroad they all got about him, crying, *Pay*, *Pay*; and if the Admiral's Sons, who were Pages to her Majesty passed by where they were, they cried out in a hideous Manner, making the Sign of the Cross, and saying, There are the Admiral of the Musquito's Sons, he that has found out false and deceitful Countries, to be the Ruin and Burial-place of the *Spanish* Gentry. Their Complaints running so high, it was resolved to send a Judge to *Hispaniola*, to enquire into all these Affairs, ordering him, in case he found the Admiral guilty of what was alledged, to send him to *Spain*, and stay there himself as Governor. The Person their Majesties made Choice of for this Purpose, was one *Francis de Bovadilla*, a poor Knight of the Order of *Calatrava*, who, on the 21st of *May*, 1499, had full and ample Commission given him at *Madrid*, and blank Letters subscribed by their Majesties to such Persons as he should think fit, in *Hispaniola*, commanding them to be aiding and assisting to him.

Thus furnished, he arrived at *Santo Domingo* at the latter End of *August*, 1500, at such time as the Admiral was at the *Conception* settling the Affairs of that Province, where his Brother had been attacked by the Rebels, and where there were more *Indians*, and those more understanding People than in the rest of the Island; so that *Bovadilla*, at his Arrival, finding no body to keep him in awe; the first thing he did was to take up his Quarters in the Admiral's Palace, and seize and make use of all he found there, as if it had fallen to him by Inheritance; and, gathering together all he could find that had been in the Rebellion, and many others that hated the Admiral and his Brothers, he presently declared himself Governor; and, to gain the Affection of the People, he caused a general Freedom to be proclaimed for twenty Years to come; requiring the Admiral to repair to him without any Delay, because it was convenient for his Majesty's Service he should do so. And to back his Summons, on the 7th of *September* sent him the King's Letter, by *F. John de la Sera*, containing no more, in effect, than that their Majesties had sent the Bearer to acquaint him with their Pleasure, which he was directed to obey. This Order was dated at *Madrid*, 21st of *May*, 1499, which Order was signed both by the King and by the Queen.

10. The Admiral having seen their Majesties Letter, came away presently to *Santo Domingo*, where the new Judge was; who having been eager to establish himself Governor there, in the beginning of *October*, without any legal Information, sent him Prisoner aboard a Ship, together with his Brother *James*, putting them in Irons, and a good Guard over them; and ordered on severe Penalties that none should dare to speak to them; after this he began to draw up a Process against them, admitting the Rebels as Witnesses, and publickly favoured all that came to speak ill of them; who, in their Depositions, gave in such Incoherencies, that he must have been blind that had not plainly perceived they were false and malicious. For this Reason their Catholic Majesties would not admit of them, and cleared the Admiral, repenting that they had sent such a Man, and not without Cause; for this *Bovadilla* ruined the Island, and squandered the King's Revenues, gaining Numbers to be his Friends, by saying their Majesties would have nothing but the Dominion, and that the Profit should be for their Subjects; yet he neglected not his own Share, but, siding with the richest and most powerful Men, gave them *Indians* to serve them, upon Condition, they should share with him all they got by their Means, and sold by Auction the Possessions and Rights the Admiral had required for their Majesties, saying they were no Labourers, nor did not desire to make a Profit of those Lands, only kept them for the Benefit of their Subjects.

He thus on one Side selling all things under this Colour, endeavoured on the other, that they should be bought by some of his own Confederates, for one third of the Value: Besides all this, he made use of his judicial Power to enrich himself, and gain the Affections of the People; being still afraid, that the Lieutenant, who was not yet come from *Xaragua*, should put a Stop to his Proceedings, and endeavour to set the Admiral at Liberty by Force of Arms; in which Particular the Brothers behaved themselves very prudently, for the Admiral sent them Word, immediately, that they should come peaceably to him, the King's Service so requiring, that the Island might not be put into an Uproar; for when they were in *Spain*, they should more easily obtain the Punishment of such a Person, and Satisfaction for the Wrongs done them.

Yet this did not divert *Bovadilla* from putting him and his Brother into Irons, allowing the baser Sort to rail at them publickly; blowing Horns about the Port where they were shipped, besides scandalous Libels set up at Corners of Streets against them. When they were to sail, he desired *Andrew Martin*, the Master of the Ship, to look to him, and to deliver him in Irons as he was, to the Bishop D. *John de Fonceca*, by whose Advice and Direction, it was concluded, he did all these things; though when they were at Sea, the Master, being sensible of *Bovadilla's* Unworthiness, would have knocked off the Admiral's Irons, which he would not permit, saying, That since their Catholic Majesties, by their Letter, directed him to perform whatsoever *Bovadilla*, in their Name, commanded him to do; in Virtue of which Commission he had put him into Irons, he would have none but their Highnesses themselves to do their Pleasure herein; and he was resolved to keep these Fetters as Relicks, and Memorials of the Reward of his many Services, as accordingly he did; for these Irons hung up in his Room, and he ordered them to be buried with him. Notwithstanding that, having on the 20th of *November*, 1500, written to their Highnesses acquainting them with his Arrival at *Cadiz*; they immediately gave Orders that he should be released, and sent him very gracious Letters; in which they declared they were very sorry for his Sufferings, and the unmannerly Behaviour of *Bovadilla* towards him, directing him to come to Court, where Care should be taken that he should be speedily dispatched with full Restitution of his Honour, as, indeed, was but reasonable, since all he had done, and which had brought upon him so many Troubles, was purely out of Regard to the Interest of their Majesties; and from the earnest Desire he had to hinder private Avarice from overturning the Measures taken for the public Benefit; and for the Interest of the Crown of *Castile*, at whose Expence the first Discoveries had been made.

11. Their Majesties Orders came on the 12th of *December* for him to be set at Liberty, and to repair to *Granada*; where he was received by their Majesties with a favourable Aspect, and kind Words, importing that his Imprisonment had not been by their Desire or Command, therefore they were much offended at it, and they would take care those that were in Fault should

be puniſhed; and full Satisfaction given him. Afterwards they ordered his Buſineſs ſhould be expedited immediately, the Reſult thereof was, That a Governor ſhould be ſent to *Hiſpaniola*, who was to right the Admiral and his Brothers; and *Bovadilla* ſhould be obliged to reſtore all he had taken from them; and that the Admiral ſhould be allowed all that belonged to him, according to the Articles their Majeſties had granted him; and that the Rebels ſhould be proceeded againſt, and puniſhed according to their Offences. Don *Nicholas de Obando* was ſent with theſe Powers; he was a wiſe and judicious Man, but, as afterwards appeared, partial, craftily concealing his Paſſions, giving Credit to malicious Perſons, and therefore acting cruelly and revengfully.

But to return to the Admiral; as their Majeſties were pleaſed to ſend *Obando* to *Hiſpaniola*, ſo they thought it proper to ſend the Admiral upon ſome Voyage that might turn to his Advantage, and keep him employed till the ſaid *Obando* could pacify and reduce the Iſland *Hiſpaniola*; becauſe they did not mean to keep him ſo long out of his Office, without any juſt Occaſion; the Informations ſent by *Bovadilla*, plainly appearing to be full of Malice, and not containing any thing for which he ought to forfeit his Rights. But there being ſome Delay in the Execution of this Deſign, and ill Men endeavouring to prevail that a new Information might be expected, the Admiral reſolved to ſpeak to their Majeſties, and beg of them that they would defend him againſt all Dangers, which he afterwards repeated by Letters; and this procured him, firſt of all, a very favourable Anſwer, and very ſoon afterwards as favourable Grants and Conceſſions as he could poſſibly deſire; which made him, in ſome Meaſure, forget all that he had ſuffered, and reſolve once more to expoſe his Life in another Voyage to the *Indies*, for the proſecuting his Deſign, which probably after ſuch Uſage no other Man would have done.

12. The Continent of *America* had never been touched upon, or known before this Voyage; and, to the Honour of the Admiral, it muſt be confeſſed, that he diſcovered it by Skill, and not by Chance; and ſailed directly in ſearch of it from *Spain*, and not from the *Indies*. That he was indiſputably the firſt Diſcoverer, appears from hence, that he was at the Iſland of *Margarita* on the firſt of *Auguſt*, 1498, whereas *Alonſo Hojeda*, and *Americus Veſpucius* did not ſail from *Cadiz* till the 20th of *May*, 1499. But if the Admiral had been hindered from making this Diſcovery, they could not, with any Propriety, have claimed the Merit or Title of Diſcoverers, from what they performed in that Voyage, ſince they made uſe of the Admiral's Drafts and Projects, which by their Catholic Majeſties Commands, he had put into the Hands of the Biſhop of *Burgos*, for their Service; and which, without their Majeſties Knowledge, he communicated to theſe Men, out of pure Hatred to the Admiral, and that he might, if it was poſſible, rob him of his Credit and Reputation, as he had already deprived him of a great Part of his Intereſt at Court. The Licences that he gave theſe Men were clandeſtine, and it was no ſooner known that they had obtained them, than others reſolved to make uſe of the ſame Intereſt, in order to obtain Shares in the Riches of the new World.

Amongſt others, ſome Inhabitants of the City of *Seville* formed a Company for this Purpoſe, and the principal Man amongſt them, at leaſt in Point of Capacity, was one *Peter Alonſo Nino*, an Inhabitant of *Palos*, who was with the Admiral when *Paria* was diſcovered, and *Chriſtopher Guerra* of *Seville*. *Peter Alonſo Nino* having obtained the King's Licence, upon Condition that he ſhould not come to an Anchor, nor land any where within fifty Leagues of what the Admiral had diſcovered, being himſelf unable to fit out a Ship, propoſed it to *Lewis Guerra* of *Seville* to defray the Expence; and the Samples of Gold and Pearls the Admiral had ſent, having ſtirred up the Avarice of many, *Guerra* accepted of the Offer, provided that his Brother *Chriſtopher* ſhould go as Captain; and accordingly they ſet ſail not long after *Alonſo de Hojeda*. They ſailed two or 300 Leagues to the Southward, diſcovered Land, and, keeping down the Coaſt, arrived at the Province of *Paria* a few Days after *Hojeda*, where, finding the *Indians* peaceably diſpoſed, they, contrary to their Inſtructions, cut *Brazil* Wood; and holding on their Courſe, came to that which *Hojeda* had called the *Bay of Pearls*, formed by the Iſland *Margarita*, where they bartered for many Pearls.

The People of this Country went aboard the Ships without any Fear, carrying Necklaces of Pearls, and ſome of them in their Noſes and Ears; the *Spaniards* drove a great Trade with Hawks-bells, Bracelets, Rings, and ſeveral Trifles made of Tin, which they took, and for them very freely gave their Pearls; having got a conſiderable Quantity of them, they paſſed by *Coro*, near the Province now called *Venezuela*, 130 Leagues below *Paria* and the *Dragon's Mouth*; and anchored in a Bay where they were very well received by fifty Men, who came from a Place a League off; and very earneſtly preſſed them to anchor at their Town. The *Spaniards* gave them ſome of their Toys, and the *Indians* taking off all the Pearls they had about their Necks and Arms, in the Space of an Hour gave them as many as weighed fifteen Ounces. The next Day they came to anchor before the Town called *Curiana*, where the *Indians* intreated them to go aſhore, but the *Spaniards* being no more than thirty-three durſt not venture, and made Signs to them to come aboard, which they did in their Canoes, carrying Pearls to exchange for ſome *Spaniſh* Toys.

At length, being convinced of their Sincerity, the *Spaniards* went aſhore, and being courteouſly entertained, ſtayed there twenty Days: They plentifully ſupplied them with Veniſon, Rabbits, Geeſe, Ducks, Parrots, Fiſh, Bread made of Maize, *Indian* Wheat, and other things, and brought them all the Game they would aſk for. By ſeeing ſo many Deer they concluded that this muſt be the Continent. They perceived that they kept Markets or Fairs, and that they made uſe of Jars, Diſhes, or Porringers, beſides other Veſſels of ſeveral Shapes, and that in their Pearl Necklaces they had Frogs and other Creatures made of Gold; and on aſking where it was gathered, they anſwered, ſix Days Journey from thence; they reſolved to ſail thither, and that was the Province of *Curiana Cauchcito*, where the People came aboard in their Canoes, without any Jealouſy. They carried ſome wrought and unwrought Gold, which they bartered away, but would not part with the Pearls, they had like thoſe of *Curiana*; however, they gave them very fine Monkies and moſt beautiful Parrots of ſeveral Colours.

Departing hence, they proceeded further, where above five thouſand naked Men came out with Bows and Arrows to hinder their landing, and though they endeavoured to appeaſe them by ſhewing Hawks-Bells and other things, they could not prevail, and therefore returned to *Curiana*, and were received with the ſame Satisfaction as before, and earneſtly entreated for Pins and Needles; for whereas, at firſt, they had underſtood they were to ſew, and tack things together, and therefore ſaid they had no uſe for them, going naked, the *Spaniards* ſhewed them that they were uſed for drawing Thorns out of their Feet, there being many in that Part, at which they ſmiled, and aſked for them. All that Country lies in ſeven or eight Degrees Latitude, and is not at all cold in *November* and *December*. The *Indians* were highly pleaſed, thinking they had cheated the *Spaniards*, who carried away above 150 Marks, or 1200 Ounces of Pearls, and ſome of them as large as ſmall Haſle-nuts, very beautiful and well coloured; but they were ill bored, the *Indians* having no Iron. The *Spaniards* thought fit to return home, and ſo came back to *Paria* and the *Dragon's Mouth*. Two Months after they left *Curiana* they arrived in *Galicia*, on the 6th of *February*, 1500, where *Ferdinand de la Vega*, Lord of *Grajal*, was then Governor; before whom *Peter Alonſo Nino* and *Chriſtopher Guerra* were accuſed, by their own Ships Crew, of having concealed Pearls, and defrauded the King of his fifth Part, which was the Duty.

The Noiſe that this Voyage made, and the great Riches which the Adventurers gained thereby, promoted the Spirit of Diſcovery, but more eſpecially among ſuch as had been acquainted with the Propoſals made by the Admiral,

miral, or had ſerved under him in his two firſt Voyages, and conſequently had greater Opportunities of gaining Experience, in this Way, than any other Men. Of theſe there was none ſo capable of proſecuting Voyages of this kind as *Vincent Yanez Pinſon*, of whom we have already ſpoken, for he was not only a very able Seaman, and, as ſuch, had ſailed with the Admiral in his firſt Diſcovery, but was alſo a Man of liberal Education, great Courage, and had a large Fortune, ſo that he fitted out at his own Expence a Squadron of four Sail of ſtout Ships, with which he ſailed to the *Cape de Verd* Iſlands, and, having there taken in ſuch Refreſhments as he thought neceſſary, proceeded from *St. Jago* upon the 13th of *January*, 1500, upon Diſcovery.

He firſt ſtood away to the South, and then to the Weſt, and having ſailed 700 Leagues loſt Sight of the North Star, and croſſed the equinoctial Line, being the firſt Subject of the Crown of *Caſtile* and *Leon* that did it. When paſt the Line, they met with ſuch a dreadful Storm, that they expected to periſh; he ran 240 Leagues farther to the Weſtward, and on the 26th of *February* they diſcovered Land at a great Diſtance, being that which is now called *Cape St. Auguſtine*, though *Vincent Yanez* named it *Cabo de Conſolation*, or *Cape Comfort*, and the *Portugueſe* call it the Province of *Santa Cruz*, or of the *Holy Croſs*, now a Part of *Brazil*; they found the Sea thick and whitiſh, like a River, and, ſounding, had ſixteen Fathom Water. Captain *Pinſon*, going on Shore, here took Poſſeſſion of the Country in the Name of their Catholic Majeſties, and endeavoured all he could to bring the People to trade, but without Effect, for at laſt they came to Blows, in which ſome were ſlain on both Sides; and at laſt he thought it adviſeable to retire and continue his Voyage, which he did to the Mouth of the River *Maranon*, where he obſerved what the Admiral had done before at the Mouth of another great River; a mighty Struggle between the Tide of Salt-water running in, and a vaſt Current of freſh Water pouring down from the Land: He likewiſe found the Country at the Mouth of this River well inhabited on both Sides, but could not bring them to enter into any Trade as he expected, and therefore he reſolved, without any farther Delay, to proceed towards *Paria*, which he accordingly did.

In his Paſſage he met with another very large River, ſo that he drew up freſh Water when above twenty Leagues at Sea, and therefore he called it *Rio Dulce*, or the *Freſh River*, which has been ſince ſuppoſed to be a Branch of the great River *Yapari*, that makes the freſh Bay betweeen *Paria* and the Iſland of *Trinity*; upon this freſh River, found by *Vincent Yanez*, it is ſuppoſed that the People called *Aruacas* have their Dwellings. They proceeded to *Paria*, and there took in *Brazil* Wood; from which *Vincent Yanez* ſtruck over to the Iſlands that lay in the Way to *Hiſpaniola*, and, the Ships being at Anchor, there aroſe ſuch a dreadful Storm that two of them ſunk in the Sight of the others, with all the Men; a third was forced from its Anchors, with eighteen Men, and carried out of Sight: The Fourth, which is likely had the beſt Anchors and Cables, riding it out, beat ſo furiouſly upon the Sea, that the Sailors, believing it would be daſhed in Pieces, went all aſhore in the Long Boat, without Hopes of its eſcaping; and, for their own Security, had Thoughts of killing all the *Indians* thereabouts, to prevent their calling in their Neighbours to deſtroy them; but the Ship that had been drove away with the eighteen Men returned, and that which had rode out, when the Sea grew calm, was ſaved. In theſe two Ships they went away to *Hiſpaniola*, where they refitted, and returned into *Spain*, about the latter end of *September*, having diſcovered 600 Leagues about the Coaſt of *Paria*.

In the latter end of the Month of *December*, 1499, *James de Lepe*, a Native of the Town of *Palos*, having heard of the Expedition undertaken by *Pinſon*, applied himſelf to the Earl of *Miranda*, his Patron, and promiſed him mighty things in caſe he would enable him to make the ſame Voyage, which was very ſoon complied with; and he actually arrived at the Mouth of the River *Maranon*, within a very ſhort time after *Pinſon* had left it, as he found to his Coſt; for the People, being provoked by his carrying away thirty-ſix Men out of their Country, attacked the *Spaniards* briſkly, and killed ſeveral, ſo that he was compelled to proſecute his Voyage to *Paria*, where he likewiſe quarrelled with the People, and returned without making the leaſt Advantage of this Expedition, except taking a few *Indian* Priſoners.

As it happened about this time, it is requiſite that we ſhould ſpeak here of the great good Fortune of the Crown of *Portugal*, a Subject of which was ſo happy as to fall upon one of the richeſt Countries of *South America*, by meer Chance; the thing happened thus: Don *Emanuel* King of *Portugal*, fitted out a Fleet for the *Eaſt Indies*, conſiſting of thirteen Sail, having on Board one thouſand two hundred Men, Soldiers and Sailors, under the Command of *Peter Alvarez Cabral*, who ſailed from *Liſbon* on *Monday* the 9th of *March*, 1500, and, to avoid the Coaſt of *Guinea*, where they afterwards met with great Calms, ſtruck out to Sea on the Starboard, ſteering his Courſe to the Southward, the better to turn the *Cape of good Hope*, becauſe it runs far out into the Sea; having ſailed a Month, ſtill keeping to Sea, on the 24th of *April* he fell in with the Coaſt of the Continent of *America*, which, according to the Computation of the Pilots, might be about 450 Leagues diſtant from the Coaſt of *Guinea*, and in about 10° South Latitude. The Pilots could not perſuade themſelves that it was a Continent, but ſome great Iſland like *Hiſpaniola*, and, in order to find it out, they held on one Day along the Coaſt, hoiſted out a Boat, went aſhore, and ſaw an infinite Number of naked People, but not black, nor with curled Hair like thoſe of *Guinea*, but hanging down lank like ours, which they thought was extraordinary; the Boat returned to give an Account of it, and ſaid that there was a good Harbour where they might come to an Anchor; the Fleet drew near to Land, and the Commander ſent out the Boat again, with Orders to endeavour to take ſome Men.

The *Indians* retired to a Hill, waiting to ſee what the *Portugueſe* would do; but when they were about ſending other Boats, the Weather obliged them to proceed along the Coaſt, and they anchored in another good Harbour, which they called *Puerto Seguro*, or *ſafe Harbour*; a Boat went aſhore and took two *Indians*, whom the Commander ordered to be cloathed and ſent back, whereupon a great Number of People came forward, ſinging and dancing, ſounding Horns of ſeveral Sorts, and leaping in joyful Manner; the Commander went aſhore with moſt of his Men, and that being Eaſter-day they erected an Altar under a Tree, where they ſung Maſs; the *Indians* drew near in a very peaceable Manner, and with much Security kneeled down, beat their Breaſts, doing all that they ſaw the Chriſtians do, and were as attentive at a Sermon that was preached as if they underſtood it.

Peter Alvarez Cabral ſent away a Ship from thence under *Gaſpar de Lemos*, with Advice of the Land he had diſcovered, which was very acceptable. The Men walked about all that Day diverting themſelves, and the *Indians*, for pieces of Paper, bits of Cloth, and ſuch like inconſiderable things, gave them Parrots and other Birds of fine Colours, Axis, Batatas, and the like. They went to the Towns, and thought the Country fruitful and agreeable, very full of Maize, or *Indian* Wheat, and Cotton. *Peter Alvarez* ordered a Stone Croſs to be erected there, in Token of Poſſeſſion, and therefore the *Portugueſe* called that Country *Santa Cruz*, or *Holy Croſs*, and it is now called *Brazil*, from that Sort of Wood brought from thence. The Commander left two Men there of twenty he had brought from *Portugal*, being baniſhed Men, to be left where he thought fit, whom the *Indians* uſed very well, and one of them learned the Language, and ſerved a long time for an Interpreter. This the Diſcovery of *Brazil* was purely accidental, and the only one independant of what was projected by the Admiral, or grounded upon his Projects.

13. In

A NEW and ACCURATE CHART of the WEST INDIES with the Adjacent Coasts of NORTH and SOUTH AMERICA

Drawn from the best Authorities, assisted by the most approved modern Maps & Charts, and Regulated by Astronom! Observations.

By Eman. Bowen Geographer to His Majesty.

The most difficult part of the Course of Sailing thro' the Windward Passage, is, from Port Royal to Point Morant, which, being against the Trade Winds, takes up sometimes 5 or 6 Weeks, tho' but the distance of 20 Leagues. But the most dangerous is from that Point, till they get clear of Crooked Island, a Course of 160 Leagues, for the French and Spaniards are generally waiting to intercept such English Ships, as chuse to pass this way rather than by the Gulf of Florida; where they are also exposed to the same inconveniences, both from the Trade Winds and the French and Spanish Cruizers.

K. Charles II by Charter dated June 30th. 1665 granted to the E. of Clarendon D. of Albemarle, &c. the Province of Carolina extending Southward to the 29 Deg: of N. Latitude, so that Fort St. Augustin as well as Georgia falls within these limits.

Guanaham San Salvador or Cat Island, was the first Land discoverd in the New World Anno Dom. 1492, by Christopher Columbus.

The Bahama Islands where taken from the English by the French & Spaniards in 1703 in ye Captain Rogers after having Plunder'd most of them retook New Providence which has ever since belong'd to ye English.

The Mosquitoes a small Nation of Indians never yet Conquerd by the Spaniards, the Country being secured by Morasses and inaccessible Mountains within the Land, and by dangerous Rocks & Shoals on ye Sea Side.

John Oxnam of Plymouth in 1575 fitted out a Ship with 70 Men landed on the Ithmus of Darien near ye places where Sr Francis Drake had conference with the Indians, left the Ship there a ground, & covered her wth Trees went inland to a River, built a Pack & sailed down it to ye South Sea, where he made several rich Prizes one of 60 Thousand Pesos of Gold.

Vol. II. Page

13. It muſt naturally ſeem ſtrange to the judicious and attentive Reader, that every light, every tranſient Scheme for finding new Countries, and making freſh Diſcoveries, ſhould meet with Encouragement, while the Admiral himſelf was not only in a manner neglected, but alſo muſt infenſibly abolish. He ought to conſider, however, that Diſcoveries and Improvements are ſeldom well underſtood by Statesmen and Courtiers. To ſpeak honeſtly and fairly they are the laſt Sort of Men that can be brought to underſtand them, and that for this plain Reaſon: The Merit of ſuch Undertakings conſiſts in propoſing a very large and certain future Advantage from a ſmall preſent Expence, whereas Statesmen and Courtiers, having the preſent Time only in View, care very little for ſuch Advantages as are to redound to their Country in Times after their own.

We have a clear and direct Proof of this in the Conduct of the *Spaniſh* Miniſters upon this Occaſion; for they were infinitely more ready to liſten to all ſuch Adventurers as propoſed immediate Profits, and a preſent Supply of Gold, Pearl, and other rich Commodities, than to the Schemes of the Admiral, who was a grave public-ſpirited Man, and ſhewed his Integrity as well as his Wiſdom, in deſiring his Reward in thoſe Countries which he diſcovered, and not in *Spain*. But to enter more particularly into the Miſtakes that were made by the *Spaniſh* Miniſters in their Conduct of this Affair, for the ſake of other Countries, and future Diſcoveries, we will reduce them under Three Heads.

Firſt, It was extremely wrong, to place the ſole Merit of thoſe new found Countries, in producing Gold and Pearls; and this for many Reaſons which might be aſſigned, but we will mention only two; one is, that a Country is not enriched ſo much as endangered by having Gold Mines; and this, becauſe it exhauſts its Subjects, encourages Luxury, and excites the Envy of other Nations. In the Sequel, whatever Commodities will produce Gold and Silver are much more valuable than thoſe Metals, as we ſee plainly by the *Dutch* Fiſheries on our Coaſts, which are infinitely more beneficial than if inſtead of Herrings, their Nets brought up ſo much Gold as thoſe Herrings ſell for, ſince it is a continual Nurſery for Seamen, employs a vaſt Number of People on Shore, creates a very large and profitable Trade, and has increaſed the *Dutch* Shipping to almoſt an incredible Degree: Gold and Silver, therefore, are the Riches of private Men; but the Wealth of a Nation conſiſts in Induſtry and Trade. The other Reaſon why the bringing over ſuch rich Metals ought not to be encouraged, eſpecially at the Beginning of ſuch Diſcoveries, is, becauſe it hinders Plantations and Settlements, and, by exciting a Spirit of Avarice, abſolutely deſtroys that kind of public Spirit, which can alone diſpoſe the Inhabitants of Colonies to become truly uſeful to their Mother Country.

The *ſecond* great Miſtake they committed was, in making their Notions public, and thereby drawing Multitude of Adventurers to croud in with their Projects; which not only diſtracted the Views of the great Men themſelves, but diſturbed all *Spain*, and, inſtead of promoting that kind of Turn which was requiſite to improve theſe new diſcovered Countries, begat quite the reverſe, and eſtabliſhed it as a general Opinion, that Wealth was the ſole Good, and that every kind of Hazard was to be run in order to obtain it.

The *third* Error, was their fighting and relinquiſhing that moſt wiſe and judicious Plan which *Columbus* had chalked out; for he, by ſuggeſting the Converſion of Infidels to the Chriſtian Faith, and thereby obtaining the Sanction of the Pope's Grant, had moſt effectually covered all the Views of Ambition and Intereſt which it became the Court of *Caſtile* to conceal; but the Biſhop of *Burgos* and his Creatures were not more wanting in Virtue than negligent in Point of Decency, and, from a reſtleſs and rapacious Deſire of enriching themſelves in an Inſtant, at the Expence of this new World, drew aſide the Curtain, and ſhewed all *Europe* at once, both what it was they fought, and how eaſy a thing it might be to ſhare with them. Whereas, if they had ſilently eſtabliſhed large and powerful Colonies in *Hiſpaniola*, and contented themſelves with moderate Returns of Gold, they might have been ſtrong enough to have given Laws in that Part of the World, before it had been poſſible for any other Nation to have found their way thither.

SECTION V.

The fourth Voyage of the Admiral Don CHRISTOPHER COLUMBUS; *his Diſcoveries on the Continent, and of the Iſlands in* America; *with an Account of his Return from that Voyage to* Spain, *and his Deceaſe.*

1. *An Account of the new Propoſals made by the Admiral to the Court of* Spain *in regard to his fourth Voyage to the* Indies, *and the Acceptance they met with.* 2. *His Arrival in the* Indies, *and the baſe Uſage that he met with from* Nicholas Ovando, *the new Governor of* Hiſpaniola. 3. *The Admiral proſecutes his Diſcoveries along the Coaſt of the Continent, and labours all he can to gain Intelligence from the* Indians, *whom he treats with the utmoſt Humanity.* 4. *He continues his Voyage towards the Iſthmus of* Darien, *ſuppoſing, from the Account given by the Natives, that he ſhould have found a Paſſage thereabouts into the* South-Sea. 5. *Diſcovers all along the Coaſt of the Continent to the famous Haven of* Porto-Bello, *to which he gave that Name, and the Reaſon of it.* 6. *He enters the Port of* Baſtimentos, *and ſhelters himſelf afterwards in that of* Retrete, *where he falls out with the Natives, through the Fault of his own People.* 7. *The Meaſures he took for the Preſervation of the* Spaniards, *and the Reaſon of his reſolving to leave a conſiderable Colony in that Neighbourhood.* 8. *The Diſcoveries made by them of rich Mines of Gold in the Country near their Settlement, and of the Cauſes of the Troubles that aroſe among them.* 9. *The Miſeries endured by the Admiral and his Men in* Jamaica, *and the Method they took to ſend Advice of their Miſfortunes to* Santo Domingo. 10. *A larger Account of the Rebellion raiſed againſt the Admiral under theſe Diſtreſſes, and of his Wiſdom and Courage in ſupporting them.* 11. *His Return with great Difficulty to* Hiſpaniola, *and from thence into* Spain, *and his Reception there.* 12. *His Death, and ſome Remarks on the Circumſtances attending it.* 13. *Obſervations upon this Section, and the ill Uſage his Family met with notwithſtanding all the Advantages derived to* Spain *from Admiral* Columbus's *Diſcoveries.*

1. THE Admiral found not only all his Patience, of which he had a large Stock, but all his Parts, and all his Addreſs, in neither of which he was the leaſt deficient, abſolutely neceſſary to maintain his Ground at Court. The King, who was a Prince flattered with the Reputation of being a profound Stateſman, becauſe he knew how to diſſemble, who had a large Share of Cunning, and who durſt do any thing however unbecoming his Dignity and Birth, treated the Admiral with a cold Eſtrom, and ſecretly hated a Character ſo unlike his own. The Queen herſelf, tho' a true *Caſtilian*, which implies a Woman of Genius, Piety, and Honour, had conceived ſome

ſome Prejudices againſt *Columbus* on account of that Height with which he had exerted his Authority; but at the bottom at his having procured it rather by way of Contract, than by expecting ſuch a Reward as their Catholic Majeſties ſhould judge proper. The Admiral ſaw this clearly enough, and that though their Majeſties were deſirous to do Juſtice to his Pretenſions, yet they were inclined to ſtrip him of his Power, and were therefore averſe to his Deſire of returning to the *Indies*.

He reſolved therefore to attack them in their own Way; and, having demanded a private Audience of the Queen, inſinuated, that what he had yet done was nothing; that his Diſcoveries on the Continent were with a View to find a Paſſage to the *Eaſt Indies*, and that he did not at all doubt but that in another Voyage he ſhould be able to ſurmount all Difficulties, and ſubdue the *Eaſt* as well as the *Weſt Indies* to the Power of their Catholic Majeſties. This had its deſired Effect; a Fleet was immediately ordered for this new Service, and the Admiral was again as much careſſed, as if the King and Queen had really thought it poſſible to blot out of his Mind the Memory of his ill Uſage.

2. He ſet ſail from *Cadiz* on the 9th of *May* 1502, and ſailed to *St. Catherines*; thence they went to *Arzilla* to relieve the *Portugueſe*, who were reported to be in great Diſtreſs; but when they came thither the *Moors* had raiſed the Siege: The Admiral therefore ſent his Brother Don *Bartholomew Columbus*, his own Son, with the Captain of the Ships, on ſhore, to viſit the Governor of *Arzilla*, who had been wounded by the *Moors* in an Aſſault. He returned the Admiral Thanks for the Viſit, and to this purpoſe ſent ſome Gentlemen to him, among whom ſome were Relations to Donna *Philippa Moniz* the Admiral's Wife. The ſame Day he ſailed, and, arriving at *Grand Canaria* on the 20th of *May*, caſt anchor among the little Iſlands, and on the 24th went over to *Maſpalomas* in the ſame Iſland, there to wood and water for their Voyage. The 15th of *June* they arrived at the Iſland *Martinico*, whence they ſtood to the Weſtward and came to *Domingo*, ten Leagues from the other, ſo running along among the *Caribbee Iſlands* to *Santa Cruz*; and on the 24th of the ſame Month ran along the South Side of the Iſland of *St. John*. The Admiral had a mind to change one of his Ships for another, becauſe it was a bad Sailer, and beſides would lie almoſt under Water, which was a Hindrance to his Voyage, becauſe his Deſign was to have gone directly upon the Coaſt of *Paria*, and keep upon the Shore till he came upon the Streight, which he certainly concluded was about the Places ſince called *Veragua* and *Nombre de Dios*; but ſeeing the Fault of the Ship, he was forced to repair to *S. Domingo*, to change it for a better.

Yet that the Judge ſent by their Majeſties to call *Bovadilla* to an Account for his Mal-adminiſtration might not be ſurprized at his unexpected Arrival, upon the 29th of *June*, being near the Port, the Admiral ſent *Peter de Terreros*, Captain of one of the Ships, to ſignify what Occaſion he had to change that Ship, for which Reaſon, as alſo becauſe he apprehended a great Storm was coming, he deſired to ſecure himſelf in that Port, adviſing him not to let the homeward-bound Fleet ſail out for eight Days to come, for if he did it would be in great Danger. But the Governor would not permit the Admiral to come into the Harbour, nor did he hinder the going out of the Fleet that was bound for *Spain*, which conſiſted of eighteen Sail, and was to carry *Bovadilla*, who had impriſoned the Admiral and his Brother, *Francis Roldan*, and all the reſt who had been in the Rebellion againſt them, and done them ſo much Harm; all whom it pleaſed God to infatuate, that they might not admit of the Admiral's good Advice. This was prevented by their ſetting out of that Port for *Spain*; for no ſooner were they come to the Eaſt Point of the Iſland *Hiſpaniola*, but there aroſe ſo terrible a Storm, that the Admiral of the Fleet ſunk, in which was *Bovadilla*, with moſt of the Rebels; and this Hurricane made ſuch Havock among the reſt, that of the eighteen Ships only three or four were ſaved. This happened on the laſt of *June*, when the Admiral, having foreſeen the Storm, and being refuſed Admittance into the Port for his Security, drew up as cloſe to L as he could, thus ſheltering himſelf, not without m Diſſatisfaction among the Men, who, for being with h were denied that Reception which certainly had been lowed to Strangers, much more to them who were o ſame Nation; for they feared they ſhould be ſo ſerve any Misfortune ſhould befal them for the future; though the Admiral was concerned on the ſame Acco yet it grieved him more to behold the Baſeneſs and Ing titude uſed towards him in that Country he had diſcov ed for the Honour and Benefit of *Spain*, in being thus fuſed to ſhelter his Life in it.

Yet his Judgment and Prudence ſecured his Ship the next Day; when the Tempeſt increaſing, and Night coming on very dark, three Ships broke fr him, every one his own Way, the Men on board o of them, though all in great Danger, concluding others were loſt: Thoſe aboard the Ship called *Sa* thinking to ſave their Boat, which had been aſhore w the Captain *Terreros*, dragged it aſtern, where it ove and were at laſt forced to let go to ſave themſelves: But Caravel *Bermuda* was in much more Danger; for w running out to Sea, ſhe was almoſt covered with it; which it appeared the Admiral had Reaſon to chang and all Men concluding that, under God, the Admi Brother was the ſaving of her, by his Wiſdom and ſolution; for, as has been ſaid, there was not at that a more expert Sailor than he. So that after they ha ſuffered very much, except the Admiral, it pleaſed they met again in the Port of *Azua*, on the South of *Hiſpaniola*, where every one giving an Account Misfortunes, it appeared, that *Bartholomew Columbus* weathered ſo great a Storm, by flying from Land like able Sailor; and that the Admiral was out of Da by lying cloſe to the Shore like a cunning Aſtrol who knew whence the Danger muſt come. Well m his Enemies blame him therefore, as if he had raiſe Storm by Magic, to be revenged on *Bovadilla*, and reſt of his Enemies that were with him, ſeeing that of his four Ships periſhed, and that of eighteen *Bovadilla*, only one, called *la Aguja* or the *Needle*, worſt of them all, held on its Courſe for *Spain*, whe arrived ſafe, having on board four thouſand Pe Gold belonging to the Admiral, the other three eſcaped, returning to *S. Domingo* ſhattered and in a di ſed Condition.

3. The Admiral in the Port of *Azua* gave his ſome Refreſhment after the Storm, and it being o the Diverſions uſed at Sea to fiſh when there is no elſe to do, it may not be amiſs to mention two So Fiſh among the reſt which were taken there, the pleaſant, the other ſingular: The firſt was a Fiſh *Saavina*, as big as half an ordinary Bell, which aſleep above Water was ſtruck with a Harping-iron the Boat of the Ship *Biſcaina*, and held ſo faſt th could not get looſe, but being tied with a long Ro the Boat, drew it after it as ſwift as an Arrow, thoſe aboard the Ship ſeeing the Boat ſkim about not knowing the Occaſion, were aſtoniſhed, till the Fiſh ſunk, and being drawn to the Ship's Side there hauled up by the Tackle. The other Fiſh taken after another Manner: The *Indians* call it *M* and there are none in *Europe*; it is as big as a Calf thing differing from it in the Colour and Taſte o Fleſh, but that it is better and fatter: Within they nothing like a Fiſh, and feed only on the Graſs they along the Banks.

But to return to our Hiſtory: The Admiral hav little refreſhed his Men and repaired his Ships, le Port of *Azua* and went to that of *Brazil*, which th *dians* call *Giacchomo*, to ſhun another Storm that coming: He ſailed again on the 14th of *July*, an ſo becalmed, that, inſtead of holding his Cour Currents carried him away to certain Iſlands near *Jo* which are very ſmall and ſandy, and he called the *Poros*, or the *Wells*, becauſe, not finding any Wa them, they dug many Pits in the Sand, and too Water there for their Uſe: Then ſailing Southward the Continent, he came to certain Iſlands, and went

upon the biggeſt only, called *Guanaia*, (whence thoſe firſt made Sea-Charts took occaſion to call all the *Iſlands of Guanaia*) which are almoſt twelve Leagues from the Continent, near the Province now called *Honduras*, though then the Admiral called it *Cape Caſinas*. Being come to the Iſland of *Guanaia*, the Admiral ordered his Brother *Bartholomew* to go aſhore with two Boats; where he found the People like thoſe of the other Iſlands, except their not having ſuch high Foreheads; they alſo ſaw abundance of Pine-trees, and Pieces of *Lapis Calaminaris*, uſed to mix with Copper, which ſome Seamen, taking for Gold, kept Parcels of it privately a long time.

The Admiral's Brother being aſhore at that Iſland, and very deſirous to know ſomething of it, it ſo fell out that a Canoe as long as a Galley, eight Foot wide, all of one Tree, and like the others in Shape, put in there, being loaded with Commodities brought from the Weſtward, and bound towards *New Spain*; in the midſt of it was a Covering like an Awning, made of Palm-tree Leaves, not unlike thoſe of the *Venetian* Gondolas, which kept all under it ſo cloſe, that neither Rain nor Sea-water could wet the Goods; under this Awning were the Children, the Women, and all the Goods; and though there were twenty-five Men on board this Canoe, they had not the Courage to defend themſelves againſt the Boats that purſued them. The Canoe being thus taken, without any Oppoſition was carried to the Admiral, who bleſſed God that it had pleaſed him at once to give him Samples of the Commodities of that Country, without expoſing his Men to any Danger: He therefore ordered ſuch things to be taken as he judged moſt valuable, ſuch as ſome Quilts, and Shirts of Cotton without Sleeves, very curiouſly wrought, and dyed of ſeveral Colours, with ſome ſmall Cloths of the ſame Sort, and large Sheets in which the *Indian* Women on board the Canoe wrapped themſelves, as the *Mooriſh* Women at *Granada* uſed to do, and long wooden Swords with a Channel on each Side where the Edge ſhould be, in which there were ſharp Edges of Flint, fixed with Thread and a bituminous Sort of Matter, which cut naked Men as if they were of Steel; and Hatchets to cleave Wood, like thoſe of Stone the other *Indians* uſe, but that theſe were made of good Copper; alſo Bells of the ſame Metal, Plates, and Crucibles to melt the Metal.

For their Proviſion, they had ſuch Roots and Grain as in *Hiſpaniola*, and a ſort of Liquor, made of Maize, like *Engliſh* Beer, and abundance of Cacoa Nuts, which in *New Spain* paſſed for Money, and which they ſeemed to value very much, for when they were brought on board among their other Goods, if any of thoſe Nuts fell, they all ſtooped to take them up, as if they had been Things of great Conſequence. Yet at that time they ſeemed to be in a manner beſides themſelves, being brought Priſoners from their Canoe aboard the Ship, among ſuch ſtrange and fierce People, and diſcovered nothing extraordinary, except their Modeſty, which among Men and Women was highly remarkable. This moved the Admiral to uſe them well, and reſtore their Canoe, and give them ſome things in exchange for thoſe that had been taken from them. Nor did he keep any one of them but an old Man whoſe Name was *Giumbe*, that ſeemed to be the Chief of them, to learn ſomething of him concerning their Country, and that he might draw others to converſe with the Chriſtians; which he did very readily and faithfully all the while they ſailed where his Language was underſtood; therefore, as a Reward for this his Service, when they came where he was not underſtood, the Admiral gave him a Preſent, and ſent him home very well pleaſed, which was before he came to *Cape Gracias de Dios*.

Notwithſtanding the Admiral had heard ſo much from thoſe in the Canoes concerning the great Wealth, Richneſs, and Ingenuity of the People Weſtward towards *New Spain*; yet thinking that thoſe Countries lying to the Leeward, he could ſail thither when he thought fit from *Cuba*, he would not go at this time, but held on his Deſign of diſcovering the Streight in the Continent, to clear a way into the *South Sea*; which was what he aimed at, in order to come at the Countries that produce Spice, and therefore reſolved to ſail Eaſtwards towards *Veragua*, and *Nombre de Dios*, where he imagined the ſaid Streight to be, as in effect it was; yet he was deceived in the Matter, for he did not conceit it to be an Iſthmus or narrow Neck of Land, but a ſmall Gulph, running from Sea to Sea, from whence his Miſtake might proceed; for when they ſaid the Streight was at *Veragua* and *Nombre de Dios*, it might be underſtood either of the Land or Water; and he took it in the moſt uſual Senſe, and for what he moſt earneſtly deſired: And yet, though that Streight is Land, it was, and is, the way to both Seas, and by which ſuch immenſe Riches have been diſcovered and conveyed; for (ſays the Admiral's Journal) it was God's Will a Matter of ſuch vaſt Concern ſhould not be otherwiſe found out, that Canoe having given the firſt Information concerning *New Spain*.

There being nothing therefore in the Iſland of *Guanaia* worth taking notice of, he without farther Delay ſailed, in order to ſeek out the Streight towards the Continent to a Point he called *Caſinas*, becauſe there were abundance of Trees that bear a ſort of Fruit that is rough, have a Stone, and is good to eat, eſpecially boiled, which Fruit the *Indians* in *Hiſpaniola* call *Caſinas*. There appearing nothing worth taking notice of in that Country, the Admiral would not loſe time to go into a great Bay the Land makes there, but held on his Courſe Eaſtwards along that Coaſt which runs along the ſame way towards *Cape Gracias a Dios*, and is very low and open. The People neareſt to *Cape Caſinas* wear thoſe painted Shirts or Jerkins, before mentioned, and which were like Coats of Mail, made of Cotton, ſtrong enough to defend them againſt their Weapons, and even to bear off the Stroke of ſome of ours. But the People higher Eaſtwards towards *Cape Gracias a Dios* were almoſt black, of a fierce Aſpect, go ſtark naked, are very ſavage, and, as the *Indian* that was taken ſaid, eat Man's Fleſh, and alſo Fiſh juſt as it was taken. They have their Ears bored with ſuch large Holes, that they may put a Hen's Egg into them; which made the Admiral call that Coaſt *de las Orejas*, or, *Of the Ears*.

There, on the 14th of *Auguſt*, 1502, Don *Bartholomew* went aſhore in the Morning, with the Colours, the Captains, and many of the Men to hear Maſs. And when the Boats went aſhore to take Poſſeſſion of the Country for their Catholic Majeſties, above one hundred Men ran down to the Shore loaded with Proviſions, who, as ſoon as the Boats came aſhore with the Lieutenant, on a ſudden retired back without ſpeaking a Word. He ordered they ſhould give them Hawks-Bells, Beads, and other things; and, by means of the beforementioned Interpreter, inquired concerning the Country; tho', he having been but a ſhort time with him, did not underſtand the Chriſtians, by reaſon of the Diſtance of this Country from *Hiſpaniola*, where ſeveral Perſons aboard the Ships had learned the *Indian* Language; nor did he underſtand thoſe *Indians*; who being pleaſed with the things which had been given them, came the next Day to the ſame Place loaded with ſeveral ſorts of Proviſions, as Hens of that Country, which are better than ours, Geeſe, roaſted Fiſh, red and white Beans like Kidney Beans, and other things like thoſe in *Hiſpaniola*. The Country was green and beautiful, tho' low, and producing abundance of Pines, Oaks, Palm Trees of ſeveral ſorts, and Mirabolans, and almoſt all ſorts of Proviſions which *Hiſpaniola* affords were there to be found; abundance of Leopards, Deer, and other Beaſts, as alſo all ſorts of Fiſh that there are in the Iſlands, and in *Spain*.

The People in this Country are much like thoſe of the Iſlands, but that their Foreheads are not ſo high, nor do they ſeem to have any Religion. They uſe ſeveral Languages among them, and for the moſt part they go naked, but cover their Privities; yet ſome wear ſhort Jumps down to their Navels without Sleeves; their Arms and Bodies have Figures wrought upon them with Fire, which make them look odly; and ſome have Lions, others Deer, and others Caſtles, with Towers or other things, painted on their Bodies: Inſtead of Caps the better ſort of them wear red and white Cloths of Cotton; and ſome have Locks of Hair hanging on their Forehead; but when they are to be fine on a Feſtival

Day, they colour their Faces, ſome black, and ſome red; others draw Streaks of ſeveral Colours; others paint their Noſe; and others black their Eyes: And thus adorn themſelves to appear beautiful, in a manner that to us would make them look like Devils. The Admiral ſailed along the ſaid Coaſt *de las Orejas* Eaſtward to *Cape Gracias a Dios*, which was ſo called, becauſe tho' there be but ſixty Leagues to it from *Caſinas*, they laboured ſeventy Days by reaſon of the Current and contrary Winds upon a Tack to gain it, ſtanding out to Sea, and then making the Shore, ſometimes gaining, and ſometimes loſing, Ground, as the Wind was ſcant or large when it came about. And had not the Coaſt afforded ſuch good anchoring, they had been much longer upon it; but being clear, and having two Fathom Water half a League from the Shore, and two more at every League's Diſtance, they had always the Conveniency of anchoring at Night, when there was but little Wind; ſo that the Courſe was navigable by reaſon of the good anchoring, but however with Difficulty.

When, on the 14th of *September*, they came up to the Cape, perceiving the Land turned off to the South, and that they could conveniently continue their Voyage with thoſe Levant Winds that reigned there, and had been ſo contrary, they gave Thanks to God; for which Reaſon the Admiral called this Cape *Gracias a Dios*. A little beyond it they paſſed by ſome dangerous Sands that ran out to Sea as far as the Eye could reach. It being requiſite to take in Wood and Water, on the 16th of *September* the Admiral ſent the Boats to the River, that ſeemed to be deep and have a good Entrance; but the coming out proved otherwiſe, for the Winds blowing from Sea, and the Waves running high againſt the Current of the River, ſo diſtreſſed the Boats, that one of them was loſt with all the Men in it; and therefore the Admiral called it the River *de la Diſgratia*, that is, *of the Diſaſter*. In this River, and about it, there were Canes as thick as a Man's Leg. And on the 25th of *September*, ſtill running Southward, they came to an Anchor near a little Iſland called *Quiriviri*, and a Town on the Continent, the Name whereof was *Cariari*, where were the civileſt People, the fineſt Country, and beſt Situation they had yet ſeen, as well becauſe it was high, full of Rivers, and abounding in Trees, as becauſe the Iſland was thick wooded and full of Foreſts of Palm, Mirabolan, and other ſorts of Trees: For this reaſon the Admiral called it *Hucite*. It is a ſmall League from the Town the *Indians* call *Cariari*, which is near a great River; whither reſorted a great Multitude of People from the adjacent Parts, ſome with Bows and Arrows, others with Staves of Palm Tree, black as a Coal, and hard as Horn, pointed with the Bones of Fiſh; others with Clubs, as if they intended to defend the Country. The Men had their Hair braided about their Heads, the Women ſhort, like ours; but perceiving the *Spaniards* to be a peaceable People, they were very deſirous to barter their Commodities, which were Arms, Cotton Jerkins, and *Guanins*, which is pale Gold they wear about their Necks.

Theſe things they ſwam with to the Boats, for the Chriſtians went not aſhore that Day nor the next, nor would the Admiral allow any thing of theirs to be taken, that they might not be eſteemed Men that valued their Goods; but gave them ſome *Spaniſh* Baubles. The leſs they ſaw Strangers deſired Exchange, the more eager they were, making abundance of Signs from Land; at laſt perceiving no body went aſhore, they took all the things that had been given them, without reſerving any, and tying them together, left them in the ſame Place where the Boats firſt went aſhore, and where our Men found them when they landed. The *Indians* about this Place, believing that the Chriſtians did not confide in them, ſent an antient Man of an awful Preſence, with a Flag upon a Staff, and two Girls, one about eight, the other of about fourteen Years of Age, who putting them into the Boat, made Signs that the Chriſtians might ſafely land. Upon their Requeſt, they went aſhore to take in Water, the *Indians* taking great care not to do any thing that might diſtaſte the Chriſtians. And when they ſaw them return to their Ships, they made Signs to them to take along with them the yo Girls, with their Guanins about their Necks: And the Requeſt of the old Man that conducted them, complied, and carried them aboard, wherein thoſe Pe ſeemed more friendly than others had done; and in Girls appeared a wonderful Spirit; for though Chriſtians were Strangers to them, they expreſſed manner of Concern, but always looked pleaſant and deſt, which made the Admiral treat them well, and them aſhore again where the fifty Men were; and the Man that had delivered them received them with Satisfaction.

The Boats going aſhore that ſame Day, found ſame People with the Girls, who reſtored all the C tians had given them. The next Day the Admiral ther going aſhore to learn ſomething of thoſe People of the chief Men came to the Boat, and taking hi the Arms between them, made him ſit down upo Graſs; and he aſking ſome Queſtions of them, or the Secretary to write down what they anſwered; bu ſeeing the Pen, Ink, and Paper, were in ſuch a Co tion, that moſt of them ran away; which it was bel they did for fear of being bewitched, for they are re a ſuperſtitious People, and that not without Reaſo cauſe when they came near the Chriſtians, they ſca ed ſome Powder about them in the Air, and bur ſome of the ſame Powder, endeavoured to make Smoke go towards the Chriſtians. Beſides their refuſi keep any thing that belonged to them, ſhewed a Jeal Having ſtaid here longer than was convenient, conſi ing the ſhort time they had after repairing the Ships provided all they wanted, they now haſtned away.

Upon the 2d of *October* the Admiral ordered hi ther to go aſhore with ſome Men to view that h Town, and learn ſomething of their Manners, an Nature of the Country. The moſt remarkable th they ſaw were, in a great wooden Palace, covered Canes ſeveral Tombs; in one of which there w a dead Body, dried up and embalmed; in another, Bodies wrapt up in Cotton Sheets, without any ill Sc and over each Tomb was a Board with Figures of D carved on it; and on ſome of them the Effigies o Perſons buried there, adorned with Guanins, Beads, other things they moſt valued. Theſe being the mo vilized *Indians* in thoſe Parts, the Admiral ordered to be taken: Two of the chiefeſt were picked out, the reſt ſent away with ſome Gifts and Civility, the Country might not be left in an Uproar, telling they were to ſerve as Guides upon that Coaſt, and be ſet at Liberty. But they believing they were take of Covetouſneſs, that they might ranſom themſelves their Things and Goods of Value, the next Day dance of them came down to the Shore, and ſent aboard the Admiral, as their Embaſſadors, to treat their Ranſom, offering ſome things, and freely g two Hogs of the Country, which, tho' ſmall, are wild. The Admiral therefore, obſerving the Poli theſe People, was more deſirous to be acquainted them, and would not depart till he had learned things of them, but would not liſten to their Offer therefore ordered ſome Trifles to be given to the ſengers, that they might not go away diſſatisfied that they ſhould be paid for their Hogs.

5. On the 5th of *October* the Admiral ſailed, and to the Bay of *Caravaro*, which is ſix Leagues in Le and about three in Breadth. Here there are many Iſlands, and two or three Channels within thoſe Is The Ships ſail as it were in Streets between Iſlands Leaves of the Trees ſticking againſt the Shrouds. As as they anchored in this Bay, the Boats went to one of Iſlands, where there were twenty Canoes upon the S and the People lye naked, having only a Gold Plate their Necks, and ſome an Eagle of Gold. They h no Signs of Fear; and the two *Indians* of *Cariari* poſing gave a Gold-Plate for three Hawks-Bells, weighed ten Ducats. And they ſaid there was Plenty of that Metal upon the oppoſite Continent, from thence.

The next Day, being the twenty-ſeventh of O

the Boats went ashore, where meeting ten Canoes full of People, and they refusing to barter their Gold-Plates, two of the chief of them were taken, that the Admiral might learn something of them by the Assistance of two Interpreters. The Gold Plate one of them wore weighed fourteen Ducats, and the other's Eagle, twenty-two. These said, that a Day or two's Journey up the Country there was abundance of Gold in some Places, which they named. In the Bay vast Quantities of Fish were taken, and ashore abundance of fresh Provisions, also great Plenty of Roots, Grains, and Fruit. The Men, who were painted all over, of several Colours, as red, black, and white, went naked, only covered their Privities with a narrow Cotton Cloth.

From this Bay of *Caravaro* they went to another close by it, called *Aburena*, which in some Measure is like the other. On the 17th they put out to Sea to continue their Voyage: And being come to *Guaiga*, a River twelve Leagues from *Aburena*, the Admiral commanded the Boats to go ashore; which when they were doing, they saw above one hundred *Indians* on the Strand, who assaulted them very furiously, running up to the Middle in Water, brandishing their Spears, blowing Horns, and beating a Drum in a warlike manner to defend their Country, throwing the Salt Water towards the Christians, chewing Herbs, and spurting the Juice towards them. The *Spaniards* without stirring, endeavoured to appease them, as they did, for at last they drew near to exchange the Gold-Plates they had about their Necks, some for two, and some for three Hawks-Bells, by which Means they got sixteen Gold-Plates, worth one hundred and fifty Ducats, for a few Baubles

On the 19th of *October* the Boats went to Land again; yet before any Christians went ashore, they called to some *Indians* who were under Huts they had built that Night to defend their Country; but none of them would come, nor would the Christians land without knowing first what Mind they were in; for, as afterwards appeared, they waited in order to fall on them as soon as they had landed. But perceiving they came not out of the Boats, they blew their Horns, beat their Drums, and, making a great Noise, ran into the Water as they had done the Day before, till they came almost to the Boats, making Signs as if they would cast their Javelins if they did not return to the Ships. The Christians, offended at this Proceeding, that they might not be so bold and despise them, wounded one with an Arrow in the Arm, and fired a Cannon; at which they were so frighted, that all ran away. Then four Christians landed, and calling them back, they came very peaceably, leaving their Arms, and exchanged three Gold-Plates, declaring they had no more, because they came not to trade, but to fight. All the Admiral looked for in this Voyage, was to obtain Specimens of what those Parts afforded; and therefore, without further Delay, he proceeded to *Calibay* and cast anchor in the Mouth of a great River.

The People of the Country were seen to assemble, and afterwards sent a Canoe, with two Men in it, to the Ships, who having talked with the *Indians* that were taken at *Cariari*, presently came aboard the Admiral without any Apprehensions; and, by the Advice of those *Indians*, gave him freely two Plates of Gold they had about their Necks; and he in return gave them some Baubles. When these were gone, there came another Canoe with three Men, who did as the first had done. The Men, going ashore, found abundance of People with their King; and, to give his Subjects an Example, exchanged a Plate, and bid them barter for theirs; which in all were nineteen of pure Gold.

He then steered Eastwards, and came to *Cabravo*; the People of which Place lye near the Rivers of that Coast; and because none came down, and the Winds blew fresh, he held on his Course, and went on to five Towns of great Trade; among which was *Veragua*, where the *Indians* said the Gold was gathered, and the Plates made that they wore about their Necks. The next Day he came to a Town called *Cubija*; for here the *Indians* of *Cariari* said the Trading Country ended, which began at *Caravaro*, and ran as far as *Cubija*, for fifty Leagues along the Coast. The Admiral proceeded till he put into *Porto Bello*, giving it that Name because it was large, beautiful, well peopled, and encompassed by a well-cultivated Country: He entred this Place on the 2d of *November*, passing between two small Islands, within which the Ships may lie close to the Shore, and turn out if they have Occasion.

6. The Admiral the 9th of *November* sailed out of *Porto Bello* eight Leagues to the Eastward, but the next Day was forced back four Leagues by Stress of Weather, and put in among the Islands, where afterwards stood the Town of *Nombre de Dios*; and because all these small Islands were full of Grain, he called it *Puerto de Bastimentos*, or the *Port of Provisions*. There a Boat well-manned pursuing a Canoe, the *Indians* imagining the Men would do them harm, and perceiving the Boat was within less than a Stone's-throw of them, they all threw themselves into the Water to swim away, as they did, for though the Boat rowed hard, it could not in half a League overtake any of them. Here they continued till the 23d of *November* refitting the Ships, and that Day sailed Eastward to the Place called *Guaiga*. The Boats going ashore here found above three hundred Persons ready to trade for such Provisions as they had, and some small Ornaments of Gold they wore at their Ears and in their Noses.

But, without making any Stay here, on the 24th they put into a small Port, which was called *Retrete*, or the *Retired Place*, because it could not contain above five or six Ships together, and the Mouth of it was not above fifteen or twenty Paces over, and on both Sides of it Rocks appearing above Water, and the Channel between them was so deep that they found no Bottom, though if the Ships inclined to either Side the Men might leap ashore, which hazarded the Ships in that narrow Place, through the Fault of those who went in the Boats to view it, being covetous to deal with the *Indians*, and perceiving the Ships would lie there conveniently for it, run close to the Shore. At first the *Indians* came very familiarly to trade for such things as they had; but when they saw the Christians steal privately out of their Ships, they retired to their Houses; because the Seamen, like covetous, dissolute Men, committed a thousand Insolencies, insomuch that they provoked the *Indians* to break the Peace, and some Skirmishes happened between them.

The *Indians*, encreasing daily, took Courage to come up to the Ships, which lay with their Sides close to the Shore, thinking to do some Mischief, which had turned to their own Detriment, had not the Admiral always endeavoured to gain them by Patience and Civilities: But at last, perceiving their Insolence, to strike a Terror into them he caused some Pieces of Cannon to be fired; which they answered with Shouts, thrashing the Trees with Staves, and by threatening Signs shewed they did not fear the Noise; for they thought it had been only a Thundering made to terrify them: Therefore to abate their Pride, and make them fear the Christians, the Admiral caused a Shot to be made at a Company of them upon a Hillock, and the Ball falling in the midst of them, made them sensible there was a Thunderbolt as well as Thunder; so that for the future they durst not appear, even on the Mountains. The People of this Country were the most likely they had yet seen among the *Indians*, for they were tall and spare, without great Bellies, and well-countenanced.

The Country was all plain, bearing little Grass, and few Trees; and in the Harbour there were vast Alligators, which went out to sleep ashore, and diffused as strong a Scent as if all the Musk in the World were together, but they are so ravenous and cruel, that if they find a Man sleeping, they drag him to the Water to devour him, though they are fearful and cowardly when attacked. These Alligators are found in many other Parts of the Continent, and some affirm that they are the very same as the Crocodiles of the *Nile*.

7. The Admiral, perceiving the violent East and North-east Winds did not cease, and that there was no trading with these People, resolved to go back, to be satisfied in what the *Indians* said of the Mines of *Veragua*; and

and therefore that Day he returned to *Porto Bello*, ten Leagues Westward, and, continuing his Course the next Day, was retarded by a West Wind, which was opposite to his new Design, but favourable to that he had for three Months past: But he believing this Wind would not last long did not alter his Course, but bore up against the Wind for some Days, because the Weather was unsettled; and when the Weather seemed a little favourable to go to *Veragua*, another Wind started up and drove him towards *Porto Bello*; and when they were in hopes to get into Port, they were quite beat off again. This perplexed them, and made them almost despair, seeing they could not get half an Hour's Rest, being continually wet, turning sometimes one way and sometimes another, struggling against all the Elements. Now it appeared that the Currents on that Coast followed the Wind, running Westward with a West, and with the East Wind the contrary, the Water still coming with the prevailing Wind.

The Ships being now almost broke to Pieces with the Tempest, and the Men quite spent with Labour, a Day or two's Calm gave them some Respite, and brought such Multitudes of Sharks about the Ships, that they were dreadful to behold, especially for such as were superstitious; because it is reported, that as Ravens at a great Distance smell out dead Bodies, so some think these Sharks likewise do; which, if they lay hold of a Man's Arm, or Leg, cut it off like a Razor. Such a Multitude of those were killed with the Hook and Chain, that, being able to destroy no more, they lay swimming upon the Water; and so greedy they are, that they do not only bite at Carrion, but may be taken with a red Rag upon the Hook.

Upon the 17th the Admiral put into Port, three Leagues East of *Pennon*, which the *Indians* call *Huiva*: It was like a great Bay; where going ashore they saw the Inhabitants, whose Cots were upon the Tops of Trees like Birds, they laying Sticks across from Bough to Bough, and building Huts upon them. In the Beginning of *January* they cast anchor near a River which the *Indians* call *Yebra*, and the Admiral *Belem* or *Bethlem*, because they came to this Place upon the Feast of the Three Kings. He caused the Mouth of that River, and another Westward, to be sounded; the latter the *Indians* called *Veragua*, where he found but shole Water, and in that of *Belem* four Fathom at high Water. The Boats went up this River to the Town where they were informed the Gold Mines of *Veragua* were. At first the *Indians* were so far from conversing, that they endeavoured with their Weapons to hinder the Christians from landing.

The next Day their Boats going to the River of *Veragua*, the *Indians* there did as the others had done, and not only ashore but on their Canoes in the Water. But an *Indian* of that Coast who understood them a little going ashore with the Christians, and telling them they were good People, and desired nothing but what they paid for, they were somewhat pacified, and trucked twenty Gold-Plates, some hollow Pieces like Joints of Reeds, and some Grains which were never melted, which, to make their Value the more, they said were gathered a great way off upon certain Mountains, and when they gathered it they did not eat, nor carry Women along with them; which the People of *Hispaniola* said they also practised, when it was first discovered.

On the 9th the Admiral and the *Biscaina* went up the River, and the *Indians* came presently to truck for such things as they had, particularly Fish, which at certain times of the Year come out of the Sea up those Rivers, in such Quantities as seem incredible to those who do not see it; and they exchanged some little things for Pins, and things they most valued they gave for Beads or Hawks-Bells. Next Day the other two Ships came in, which they had not done at first, because there being but little Water at the Mouth of the River, they were forced to stay for the Flood, though there the Sea never rises or falls above half a Fathom. *Veragua* being celebrated for Mines, the third Day after their Arrival the Admiral's Brother went up the River with the Boats to the Town of *Quibio* the *Indian* King, who, hearing of the Lieutenant, came in his Canoe to meet him; they met in a very friendly Manner, giving one another such things as they valued most; and, having discoursed a long time together, went away peaceably: Next Day *Quibio* came aboard to visit the Admiral, and, having discoursed together about an Hour, the Admiral gave him some things, and his Men trucked Bells for some Gold; and so he returned without any Ceremony. Being thus very easy and secure, on the 24th the River of *Belem* suddenly swelled so high, that before they could provide against it, or carry a Cable ashore, the Fury of the Waves came so impetuously against the Admiral's Ship that it broke one of her Anchors, and drove her with such Force against the Ship *Gallega*, which lay astern of it, that it brought the Foremast by the Board, and both were carried away foul of one another, in the utmost Danger of perishing. Some judged the mighty Rains to have been the Cause of this Flood, they having never ceased during the Winter in that Country; but had there been it, the River would have swelled by degrees, and not all of a sudden; which made it probable some great Snows had fallen on the Mountains of *Veragua*, which the Admiral called *St. Christophers*, because the highest of them was above the Region of the Air where Meteors are bred; for no Cloud was ever seen above, but all below it.

This Tempest lasted so long, that they had time enough to refit and caulk the Ships. The Waves broke so furiously upon the Mouth of the River, that the Boats could not go out to discover along the Coast, to learn where the Mines lay, and chuse a Place where to build a Town, the Admiral having resolved to leave his Brother there with most of the Men, that they might settle, and subdue the Country, while he went to *Spain* for Supplies of Men and Provisions. Upon this Prospect, the Weather growing calmer, on the 6th of *February* he sent his Brother with sixty-eight Men by Sea to the Mouth of *Veragua*, a League distant from *Belem* Westward; and he went a League and a half up the River to the Cazique's Town, where he staid a Day enquiring the way to the Mines. They travelled four Leagues and a half, and came near a River, which they passed forty-four times, and the next Day advanced a League and a half towards the Mines shewed them by the *Indians* sent by *Quibio* to guide them. In two Hour's time after they came thither every Man gathered some Gold about the Roots of Trees, which were there very thick, and of a prodigious heighth. This Sample was much valued, because none of those who went had any Tools to dig, or had before ever gathered any. Therefore the Design of their Journey being only to get Information of the Mines, they returned very well pleased that same Day to *Veragua*, and the next to the Ships. True it is, that as was afterwards known, these Mines were not those of *Veragua*, which lay much nearer, but of *Urira*, a Town whose People were Enemies to those of *Veragua*; to do whom a Displeasure, *Quibio* ordered the Christians to be conducted thither, that they might go away to those, and leave his.

8. On the 14th of *February*, 1503, the Admiral's Brother went into the Country with forty Men, a Boat following with fourteen. The next Day they came to the River of *Urira*, seven Leagues from *Belem* Westward; the Cazique came out a League from his Town to meet him with twenty Men, and presented him with such things as they fed on, and some Gold-Plates. Whilst they were here the Cazique and chief Men never ceased putting a dry Leaf into their Mouths and chewing it; and sometimes they took a sort of Powder they carried with that Herb, which looked very odd. Having rested here a while, the Christians and *Indians* went to the Town, where abundance of People came out to them, and provided them a House to lye in, giving them much to eat. Soon after came the Cazique of *Dururi*, which is a neighbouring Town, and with him a great many *Indians* who brought some Gold-Plates to barter. All these *Indians* said there were Caziques up the Country who had plenty of Gold, and abundance of Men armed like the *Spaniards*.

Next Day the Lieutenant ordered the rest of his Men to return by Land to the Ships, and he, with thirty, [illegible]

on his Journey towards *Zobraba*, where the Fields, for above six Leagues, were all full of Maize, like Corn Fields. Thence he went to *Cateba* another Town. At both Places he was well entertained, abundance of Provisions given him, and some Gold Plates exchanged, which, as has been said, are like the Patent of a Chalice, some bigger, and some less, weighing about twelve Ducats. They wear them about their Necks, hanging by a String, as in *Popish* Countries they do Relics. The Lieutenant, being now very far from the Ships, without finding any Port on that Coast, or any River bigger than that of *Belere*, to settle his Colony, came back the same way on the 24th of *February*. As soon as he returned, order was taken for his Stay, eighty Men being appointed to remain with him. They began to build Houses on the Bank of the River of *Bolemal*, about a Cannon Shot from the Mouth of it, within a Trench that lies on the Right-hand coming up the River; at the Mouth of which there is a little Hill. Besides these Houses which were all of Timber, and covered with Palm-tree Leaves which grew along the Shore, another large House was built to serve as a Storehouse and Magazine; into which several Pieces of Cannon, Powder, and Provisions were put, and other Necessaries for the Support of the Planters. But for Wine, Bisket, Oil, Vinegar, Cheese, and much Grain, which was all they had to eat, these things were left in the safest Place aboard the Ship called *Gallega*, that was to be left with the Lieutenant, that he might make Use of it either at Sea or ashore, having all its Cordage, Nets, and other Fishing Tackle; for, as we have said, there is vast Plenty of Fish in that Country in every River, several sorts at certain times running along the Coast in Shoals; on which the People of the Country feed more than on Flesh: For tho' there be some sorts of Beasts, they are not enough to maintain them.

The *Indians*, perceiving the *Spaniards* built Houses, as if they designed to stay among them, began to be alarmed; and the Adelantado, suspecting they designed to set fire to the Houses, marched out with seventy-four Men on the thirtieth of *March*, and, ordering them to advance two by two as privately as they could, came to the Cazique *Quibio*'s House, where he secured him, some of his Wives and Children, and about fifty Persons in all, who offered a great Treasure, which, as they said, was on the Mountain, for their Ransom. The Adelantado, fearing the Country would rise upon him and rescue the Prisoners, sent them all away to the Ships, and followed the next Day himself with the Plunder of *Quibio*'s House, which might amount to the value of three hundred Ducats in Gold Plates, Eagles, Beads and the like. But the Cazique made his Escape from those that had him in Charge, and returned to his People. Soon after the Rains fell, and the Flood coming down, opened the Mouth of the River, when the Admiral sailed out with three Ships, leaving one for the Service of his Brother. However, he came to an Anchor a League from thence to wait for fair Weather, and in the mean time sent back the Boat for Water.

The Cazique *Quibio*, who, as has been said before, had made his Escape, being much concerned for the Loss of his Wives and Children, and seeing the three Ships were gone, fell upon the *Spanish* Colony so unexpectedly, that he was within a few Paces of it before the *Spaniards* perceived it. He began the Attack with loud Shouts, casting abundance of Darts, armed at the Ends with the Bones of Fish, so that some were immediately wounded. The Adelantado being very brave, with seven or eight Men that stood by him, repulsed the *Indians*, driving them into the Wood, tho' they several times rallied: But the *Spanish* Swords making great Havock, and a Dog tearing many of them, they at length absolutely betook themselves to Flight, leaving one *Spaniard* dead, and eight wounded, of which Number the Adelantado was one. The Men in the Boat, tho' near Shore, did not land to assist their Friends, but after the Engagement went up the River to take in their Water.

The *Indians*, seeing the Boat a full League above the Colony, came out in their Canoes, and besetting it on all Sides, shouting and sounding their Horns, so plyed about ten Men that were in it, with their Darts, that they all perished but one, who, falling into the Water, swam away to the Shore, without being discerned by the *Indians*, and carried the News of the Disaster; which so much dismayed them, being but few in Number, and most of them wounded; the Admiral out at Sea without a Long-boat, and in Danger of not being able to return to any Place, whence he might send them Relief; that, being destitute of all Hopes, they resolved not to stay ashore, and went aboard the Ship without asking the Adelantado leave, to sail out; but they could not, because the Mouth of the River was again choaked up, nor could they find any body to acquaint the Admiral therewith, by reason of the violent working of the Sea upon the Bar. The Admiral was, at the same time, in great Danger, where his Ship lay at anchor; that Coast being all open, and having only a small Boat, and weakened, besides, by the Loss of the Men that had perished in his Long-boat. Thus those in the River, as well as those at Sea, were in the greatest Distress.

To add to all these Vexations, one Night the *Indian* Prisoners that were on board the Admiral opening one of the Hatches, several of them leaped out, and threw themselves into the Sea to swim ashore; and the rest that were prevented from following their Example all hanged themselves in the Hold. The Admiral being in this Affliction, some *Spaniards* offered to swim ashore to enquire after the Boat, and the Men that had been left behind, provided the little Boat might carry them beyond the Place where the Waves broke: The Admiral accepted their Offer, ordering the Boat to carry them beyond the Place where the Waves broke, and as near the Land as might be; and there *Peter de Ledesma*, a Pilot, born at *Seville*, had the Courage to leap into the Water, and, making his Way through the rolling Waves, got to Shore, where he was informed of the Condition the Men were in; and that they all affirmed that they would not stay in that Place of Danger; for which Reason they entreated the Admiral not to depart without them, because it would be sacrificing them; and they were resolved, as soon as the Weather grew somewhat calmer, to go away in *Indian* Canoes, aboard the Ships; the Boat they had, not being able to contain them. With this Advice *Peter de Ledesma* swam back to the Boat that waited for him.

In short, those that were ashore, as soon as the Weather grew calm, went all away in two large Canoes they had made fast together, that they might not over-set, and their own Boat, leaving nothing behind them but the Hulk of the Ship, which was all worm-eaten. Being all aboard, they sailed in three Ships as far as *Porto Bello*, where they were obliged to leave one of the Ships, which was so leaky that they could not keep it above Water. They proceeded thence to a Province near which there were many small Islands, which the Admiral called *Las Barbas*, or the *Beard*, but which is now known by the Name of the *Bay of St. Blase*. Ten Leagues from thence they turned from the Continent, and stood to the Northward, to recover *Hispaniola*. At the End of ten Days they arrived at two small Islands, which were all covered with Tortoises as well as the Sea, which looked like Ridges of Rocks, and therefore the Admiral called them *las Tortugas*, or the *Tortoises*, and they are now called *Caymanes*, being about twenty-five Leagues West of *Jamaica*, and forty-five to the Southward of *Cuba*, there being no other all the Way the Admiral passed. There they came to anchor at *Jardin de la Reyna*, the *Queen's Garden*, being a great Number of small Islands to the South of *Cuba*, before spoken of; they were ten Leagues from this Island in much Want, their Bisket spoiled, and little Oil left, and labouring Day and Night at three Pumps, because the Ships were ready to sink, when there arose such a Storm that one of them run foul of the Admiral, tore off Part of his Poop, the Cables gave Way, and all had like to have perished. Thence they sailed to a Port in the Island of *Cuba*, called *Macaca*, where they refreshed themselves, being supplied by the *Indians*.

Thence they stood for *Jamaica*, where they arrived at *Puerto Bueno*, or *Good Port*, on Midsummer Eve, but it was a bad one for them, there being neither Water nor

any *Indian* Town; ſo that the Day after Midſummer they proceeded to another called *Santa Gloria*, and, being no longer able to keep the Ships above Water, they ſet them faſt aground, as near the Shore as they poſſibly could, being about a Croſs-bow ſhot from it, and the two Ships cloſe together, Board and Board, ſhoring them on both Sides, ſo that they could not part, but were filled with Water almoſt up to the Deck, and Cabins were made on the Heads and Sterns to ſhelter the Men. When the Ships were thus ſecured, the *Indians* came in their Canoes, being covetous of *Spaniſh* Toys; and, to prevent Controverſy, the Admiral appointed two Perſons to deal with them, and every Afternoon to divide what they had purchaſed amongſt the Men, to maintain them, for the Proviſions were all either ſpent or ſpoiled.

The Admiral looked upon it as a great Mercy that God had brought him to *Jamaica*, becauſe that Iſland was very populous, abounded in Eatables, and the Natives were deſirous to trade; therefore, to keep them in that good Humour, he would not go up the Country for fear the *Spaniards* ſhould diſoblige the People, which would prove of ill Conſequence; and this Conduct was ſo pleaſing to the *Indians*, that they gave two *Utias* or ſmall Rabbits for a bit of Tin, and two of their Cakes of Bread for two little green or yellow Beads, and for things of more Value they took a Hawk's-Bell. They gave the Caziques little Looking-glaſſes, red Caps, and Sciſſars, to pleaſe them. The Admiral having purchaſed ten Canoes for the Service of his ſtranded Ships, by this Method, the Men were plentifully ſupplied with Neceſſaries, and the *Indians* no Way diſturbed at their Stay.

9. *Columbus* having conſulted the Officers about the Means of getting away from thence, it was concluded to ſend Advice to *Nicholas de Obando*, Governor of *Hiſpaniola*, and to *Alonſo Sanchez de Carvajal*, the Admiral's Factor there, of the Condition they were in, that a Ship might be there freighted at the Admiral's Expence, to fetch them all away. This being an Affair of much Difficulty, two Perſons of Fidelity and Diſcretion were appointed for it, becauſe they were to undertake ſo great a Paſſage in Canoes made of a ſmall Piece of Timber. The Diſtance between the two neareſt Points of *Jamaica* and *Hiſpaniola* being twenty-five Leagues, beſides thirty more to the Points where they were to croſs over, it required very great Courage to go upon ſuch an Enterprize. In the Paſſage there is only one little Iſland or Rock, called *Navaſa*, which is eight Leagues from *Hiſpaniola*. The Perſons the Admiral pitched upon to perform this were, *James Mendez de Sagura*, chief Notary of the Fleet, a very honeſt and diſcreet Man, and *Bartholomew Fieſco*, a *Genoeſe*, a Perſon worthy of ſuch a Truſt. Each of theſe went in a Canoe with ſix *Spaniards*, and ten *Indians* to row.

The Admiral ordered *James Mendez*, as ſoon as he came to *Santo Domingo*, to go away to *Spain* with his Diſpatches for their Majeſties; containing a full Relation of his Voyage, the Dangers and Troubles he had met with, the Lands he had diſcovered, and the rich Mines he had actually viſited at *Veragua*; and at the ſame time complained of the unworthy Uſage he had before met with, his Impriſonment and the ſeizing of all he had, praying Redreſs, and lamenting, that, after having ſpent twenty Years in the Service of the Crown, he had not a Houſe to put his Head in; but muſt be obliged, when he came to *Spain*, to take up his Lodgings at an Inn, &c. *Bartholomew Fieſco* was to treat with the Governor of *Hiſpaniola* about ſending a Ship to bring the Men off, and to return with it himſelf. The two Canoes ſet out on the 7th of *July*; the *Spaniards* carrying their Proviſions, Swords, and Targets, and the *Indians* their Gourds full of Water, *Axis* and *Cazabi*. When they came to the Point of the Iſland of *Jamaica*, they were obliged to ſtay till the Sea was very calm, to venture to ſtrike over, the Danger being very great, eſpecially for the *Spaniards*; for the *Indians* being very expert and naked, if the Canoes happened to over-ſet, ſoon turned them again, and with their Gourds threw out the Water. As ſoon as the Weather grew calm, they put themſelves into the Hands of God, and launched out one Night; the *Indians* rowing, who, to cool themſelves, ſometime leaped into the Water, and afterwards returned to the Oar. When they had loſt Sight of *Jamaica*, the *Spaniard* relieved the *Indians*, that they might hold out, and alway watched for fear thoſe People ſhould do any thing amiſ

The ſecond Day after their Departure, they began t be all very much tired, but the two Chiefs encouraged th Men, adviſing them to eat and recover their Strengt The *Indians*, being heated with the Sun, and the Labou of the Oars, were more buſy with their Gourds tha they ſhould have been, ſo that they were ſoon empty and, the Heat encreaſing, and their Thirſt with it, b Noon they had not ſtrength to work. The Commande ers then relieved them, giving them now and then drink out of their Rundlets, and ſo ſupported them t cool of the Evening. That which moſt perplexed them after having rowed a Night and two Days, was, the Fe that they had miſtaken the Way, in which they were find the Iſland *Navaſa*, eight Leagues from *Hiſpaniola*, was ſaid before, where they expected to refreſh themſelve That Afternoon they had thrown an *Indian* over-board who died by Thirſt; others lay along ſtretched out, qui diſabled, and the reſt were totally dejected, expecti Death, holding Salt-water in their Mouths to cool them and finding no Comfort in it. They proceeded the ſecon Night as far as they were able again, without ſeeing t Iſland till the Moon riſing; *James Mendez* perceived th it appeared like a half Moon, the other half being firſt, covered by the Iſland; for otherwiſe they cou not have ſeen it, by reaſon of its Smallneſs and t Night. Then they all encouraged the *Indians*, ſhewi them the Land, and giving them ſome ſips of Wat wherewith they were ſo much encouraged, that th rowed on, and by Break of Day arrived at the Ilan where they landed.

They found this Iſland was all a ſolid Rock, abo half a League in Compaſs, but there was no Trees Spring of Water on it; however, going about from Cleft to another, they collected ſo much in the H lows, as ſerved to quench their Thirſt, which did th harm; becauſe, being ſcorched with Drought, th drank ſo much of it, that ſome of the poor *Indi* died upon the Spot, and others fell ſick. They ſtay there till the Afternoon, providing themſelves with beſt the Place would afford; gathering ſmall Shell on the Shore, and making a Fire to broil it, *James Me dez* having carried Neceſſaries for that Purpoſe. Be then in the Sight of the Point of *Hiſpaniola*, which Admiral had named *St. Michael*'s, and was ſince ca *del Tiburon*, and deſigning to conclude their Paſſage fore the Weather grew foul, as ſoon as the Sun low they went into their Canoes again, and rowed, by Break of Day arrived at the Cape, the fourth D after their ſetting out. They refreſhed themſelves th two Days, and neither *Spaniards* nor *Indians* would the Hazard of returning to *Jamaica* the ſame Way t came.

James Mendez, being in haſte, went on as far as could in the Canoe, and, at length, arrived in the P vince of *Xaragua*, where he found the Governor of H *paniola*, who ſeemed well pleaſed with the Letter brought him, though he proved very tedious in patching the Buſineſs he came about; for he ſuſpect the Admiral, was afraid leſt ſome Diſturbance ſhould h pen in the Iſland. After much importuning he g *James Mendez* leave to proceed with his Company *Santo Domingo*, to perform what the Admiral had or ed him. He there bought a Ship and ſent it well p vided, though it were a conſiderable time before he co accompliſh his Deſign, as will be ſhewn.

10. After this Step had been taken, not only with Conſent, but by the Advice, and at the Requeſt, of Principal Perſons on board, it was very natural to ſ poſe they would have been eaſy; but the *Spaniards* that mained with the Admiral, in *Jamaica*, having ſuff very much in that Voyage, began to ſicken, and, paring of Relief, all their Diſcourſe was how t ſhould eſcape over to *Hiſpaniola*; railing at the Ad as if he had been the Cauſe of all their Misfortunes. chief Promoters of theſe Diſcontents were two Broth

Natives of *Seville*, whoſe Names were *Porras*, one of whom went over Captain of a Ship, and the other Purſer of the Fleet; theſe Men, having endeavoured to bring all the reſt to their Deſign, thought it ſufficient that they had gained forty of the moſt mutinous, and reſolved to declare their Intentions: Accordingly, on the 2d of *January*, 1504, being all armed, Captain *Francis de Porras* went upon the Poop where the Admiral was, and, without any Reſpect, ſaid, *We are of Opinion that your Lordſhip will not go into* Spain, *but intend to keep us here to periſh.* The Admiral, hearing theſe inſolent Words, and gueſſing at the Meaning, very mildly anſwered, He could not but be ſenſible how impracticable it was for them to paſs over to *Hiſpaniola*; that it was well known, he had already, by the unanimous Advice of all, ſent for Ships, and if they had any better Method to offer, they might propoſe it. *Francis de Porras* replied, there was no need of much adviſing, that he might embark immediately, or ſtay behind; and, turning his Back, added, for I will go away into *Spain*, with all thoſe that will follow me: Then the Conſpirators cryed out, *One and all, One and all*; and, after having cauſed much Confuſion aboard the Ship, they ſeized ten of the Canoes the Admiral had bought, and, many of thoſe who were ſick joining them, went away to the Eaſtern Point of *Jamaica*, whence *James Mendez* and *Bartholomew Fieſco* had taken Boat to *Hiſpaniola*.

Being come to the Point of the Iſland, they attempted to paſs over it to *Hiſpaniola*, forcing ſome Natives, with them, to row: But the Sea growing rough, and wetting them, they thought fit to lighten the Canoes, which were heavy loaded, throwing over-board all they had, except ſome Proviſions, Water, and their Arms; and, at laſt, the poor *Indians* that rowed; cutting their Hands if they offered to eaſe themſelves by holding by the Sides of the Canoes when tired with Swimming. Returning aſhore, ſome were for paſſing over to *Cuba*, ſome for returning and making their Peace with the Admiral, or taking all he had by Force from him; others, for attempting, again, to paſs over into *Hiſpaniola*, which laſt prevailing; they ſtayed ſix Weeks in the *Indian* Town, at the Point of Land, for calm Weather, ruining the poor Natives, and then twice ventured out to Sea, but were forced back. Then quitting the Canoes, they went from Town to Town, ſometimes bartering with the People for Proviſions, and ſometimes taking them by Force; whilſt they were thus ranging, the Admiral took particular Care of the Sick, to ſecure them to him, and laboured to gain the Friendſhip of the *Indians*, to make ſure of Proviſions, and by ſuch Methods, all that had been diſtempered recovered; however, the *Spaniards* eating much more than the Natives, it was a difficult Matter to ſupply them plentifully, and ſo a great Part of his Men being revolted from the Admiral, thoſe People began to make the leſs account of him, inſomuch, that he was reduced to great Streights; but it pleaſed God to relieve him in that Diſtreſs, after the following Manner:

The Admiral knowing there would be an Eclipſe of the Moon within three Days, took therefore this Opportunity to ſend an *Indian*, that ſpoke *Spaniſh*, to call the Cazique and principal Men of thoſe Parts to him. They being come a Day before the Eclipſe, he told them that the *Spaniards* were Chriſtians, Servants of God, who dwells in Heaven, and is Lord and Maker of all things; who rewards the Good, and puniſhes the Wicked; and, being angry with thoſe that had mutinied, would not permit them to paſs over to *Hiſpaniola*, as the others, ſent by him, had done; that he was alſo diſpleaſed with them, becauſe they did not ſupply his diſtreſſed Servants with Proviſions, in exchange for Commodities, and therefore was reſolved to chaſtiſe them with Famine and other Calamities; and, that they might be convinced of the Truth of what he ſaid, God was pleaſed they ſhould ſee a Token of his Anger in the Sky: So that they might, that Night, obſerve the Riſing of the Moon, that ſhe would appear of a bloody Hue, to point out the Puniſhment God would inflict upon them. When he had made his Speech, ſome of them went away in a Fright, and others ſcoffed at his Prediction. But, the Eclipſe beginning as ſoon as the Moon was up, and encreaſing the higher ſhe roſe, it put them into ſuch a Conſternation, that they haſtened to the Ships, loaded with Proviſions, entreating the Admiral that he would pray to God that he would not be longer angry with them; and they would, for the future, bring him all the Proviſions he ſhould have Occaſion for.

The Admiral anſwered, he would offer up his Prayers to God; and then ſhutting himſelf up till the Eclipſe was at the Height, and ready to decreaſe, he came out again, telling them he had prayed for them, promiſing they would be good, and ſupply the Chriſtians, whereupon God had forgiven them; and they would ſee the Moon, by degrees, turn to her uſual Complexion. The *Indians*, perceiving the Eclipſe to go off entirely, returned the Admiral many Thanks, admiring the God of the Chriſtians; went away very well pleaſed, religiouſly remembring to be grateful for the Benefit they thought they had received of the Admiral; for they ſupplied him plentifully with Proviſions, always bleſſing God, believing he would puniſh them for their Sins; and that the Eclipſes they had formerly ſeen, had been Tokens of his Anger.

There were eight Months paſſed ſince the Departure of their Agents without any Advice of their Arrival, or what had befallen them; which made thoſe that were with the Admiral deſpair, ſuppoſing thoſe Meſſengers had been caſt away in their Paſſage, or murdered by the *Indians*. On this, one *Barnard* of *Valencia*, and the reſt that had remained ſick, conſpired together to do as the *Porras*'s had done before: But God prevented this Miſchief by the Arrival of a ſmall Caravel ſent by the Governor of *Hiſpaniola*, under the Command of *James de Eſcobar*, one of thoſe that had been in the Rebellion with *Roldan*. He had Orders not to go aboard the Ships, or aſhore, or permit any to talk with thoſe that were with the Admiral; or to receive, or deliver, any Letter; being only ſent to ſee the Condition the Admiral and his Men were in. The Governor had pitched upon *Eſcobar* to execute this Commiſſion, becauſe he knew he had been in Rebellion, and therefore would not ſide with thoſe in Diſtreſs. *Eſcobar*, leaving his Caravel at ſome Diſtance, went in his Boat to deliver a Letter from the Governor; and then ſtanding off, made an empty Compliment from him; after which he preſented the Admiral with a Caſk of Wine and two Flitches of Bacon. The Admiral anſwered the Governor's Letter, giving him an Account of what he had diſcovered, and what had happened ſince, and praying him to ſend ſpeedy Relief. Whereupon *Eſcobar* ſailed away, which made the Men ſuſpect that the Governor *Obando* deſigned to let them all periſh in that Iſland.

However, this diſappointed the ſecond Conſpiracy, and the Admiral told them, that *Eſcobar* went away ſo ſuddenly that they might be the ſooner relieved, for he was reſolved not to go away without them, and that little Caravel would not carry them all. Theſe Words, and the Sight of the little Caravel, with the Advice that *Mendez* and *Fieſco* were ſafely arrived in *Hiſpaniola*, ſomewhat comforted the Men, and gave them Hopes of getting off in time. The Admiral, rather deſirous to reduce the Mutineers by fair Means than by Force, that they might do no Miſchief in the Iſland, ſent two of their beſt Friends to acquaint them with the Advice he had received, deſiring them to return, and no Notice ſhould be taken of what had happened. *Francis de Porras* met thoſe Meſſengers at a Diſtance, for fear they ſhould perſuade any of his Men to ſubmit themſelves, and anſwered, that they would not truſt the Admiral, but would behave themſelves peaceably in the Iſland, if he would promiſe to find a Ship to carry them off, and ſhare half of what he had with them, ſince they had loſt all their own Effects.

The Meſſengers refuſed to make any ſuch Propoſal to the Admiral, and *Porras* replied that if he would not do it by fair Means, he ſhould be compelled to it by Force. When the Meſſengers were gone, he railed at *Columbus*, charging him with Cruelty; alledging, he would not perform what he promiſed if he had them once in his Power; ridiculouſly accuſing him of being a Sorcerer;

Sorcerer; and affirming, that the Caravel his Men had seen had been only a Deluſion, formed by Magic Art, or elſe he would have gone in it himſelf, with his Son and his Brother. By ſuch Diſcourſes he confirmed them in the Rebellion, and perſuaded them to go and ſeize the Admiral, and take away what he had aboard the Ships: He accordingly marched with his Followers towards the Ships; and, being within a Quarter of a League of them, halted in an *Indian* Town called *Mayma*. The Admiral being informed of it ſent the Adelantado, his Brother, with fifty Men, to perſuade him to return to his Duty; who, coming within a Croſs-bow-ſhot of the Place, ſent the two Meſſengers the Admiral had employed before, to offer Peace; but they, deſpiſing all Accommodations, would not ſo much as hear them; and, on the contrary, advanced in fighting order, crying, *Kill him, kill him*; ſix of them having taken an Oath to deſtroy the Adelantado, who bid his Men do as he did, and to fear nothing but the Stain of being vanquiſhed by Rebels. This ſaid, they engaged; and, at the firſt Attack, ſix Men fell, moſt of them Rebels. *Francis de Porras*, who was a bold Man, ſingled out the Adelantado, and at one Cut clove down his Target to the Hand, which he wounded, but could not recover his Sword as he would; and the Adelantado, ſeeing his Men give way, cloſed with *Porras*; which done, others came in and ſeized him, much wounded. The Adelantado then fell in among the reſt, ſo that many were ſoon killed, and among the reſt *John Barla*, who had been the firſt that drew his Sword againſt the Admiral when they began to rebel; others being much wounded, the reſt betook themſelves to Flight.

The Adelantado would have purſued them, had not ſome of the beſt Men about him diſſuaded him from it, ſaying, That was a ſufficient Puniſhment, and that it was not proper to carry Things to Extremity; ſo he returned to the Ships, carrying *Francis de Porras*, and other Priſoners, and was joyfully received by the Admiral and thoſe about him. The Day after the Battle, being the 20th of *May*, thoſe that eſcaped ſent a Petition, ſigned, to the Admiral, confeſſing their Fault, and begging Pardon, and promiſing to ſerve him faithfully for the future; all which they took ſolemnly an Oath to perform, renouncing any Abſolution in caſe of Failure from Prieſt, Biſhop, or Pope himſelf, at the Hour of Death, and all Benefit of the Sacraments of the Church.

The Admiral, on his Part, promiſed to pardon them provided their Ringleader, *Francis de Porras*, ſhould continue a cloſe Priſoner; and, to prevent any Controverſies between the Rebels and the others, he ſent them a Commander to keep them in the Iſland till the Ship arrived; ſuch was the Poſture of Affairs in *Jamaica*, and the Admiral had been there full a Year, when a Ship arrived freighted by *James Mendez*, and with it a Caravel commanded by *James de Salcedo*, the Admiral's Servant. *Columbus*, his Followers, and the Rebels embarked, and they ſailed from thence the 28th of *June* 1504, and arrived at *Santo Domingo* on the 13th of *Auguſt*. The Governor with all the City went out to meet him, and paid him much Reſpect, lodging him in his own Houſe, and paying abundance of Compliments, but all with a falſe Heart; for he ſet at Liberty *Francis de Porras*, the Ringleader of the Rebellion at *Jamaica*, who was a Priſoner aboard the Ship; and threatened to puniſh thoſe that had honourably ſtood by the Admiral in his greateſt Danger.

11. The Admiral was a Perſon of too great Penetration not to diſcern how deceitfully he was treated, and the true Motives of the Governor's Behaviour. He knew very well that *Obando* hated him, and, at the ſame time, feared his Credit and Reputation; but he diſſembled Things as well as he could, till the Ships were ready that were preparing for carrying him back to *Spain*; and as ſoon as he knew that they were fit to ſail, and the proper Seaſon was come, he diſpoſed every thing for his Departure; which was a Thing no leſs agreeable to the Governor *Obando* than convenient for his own Affairs.

Accordingly, on the 12th of *September*, 1504, he embarked on board a Ship, provided by his Agents, and took with him likewiſe the Veſſel that had brought him and his People over from *Jamaica*; but juſt as they were out of Port, the Main-maſt of the leſſer Veſſel came by the Board; upon which he ordered her back to *Santo Domingo*, and continued his Voyage in the other. He had not, however, been long at Sea before he met with a moſt violent Tempeſt, in which, not the Men only, but the Pilot, expected every Moment to be caſt away; and when the Vehemence of the Storm was over, and they began to congratulate each other on their narrow Eſcape from ſo great Danger, they were aſtoniſhed by a very unlooked for Accident; their Main-maſt flying in pieces on a ſudden, and without any viſible Cauſe.

The Admiral was at that time confined to his Bed by the Gout, which, however, did not hinder his giving the neceſſary Directions for making a Jury-maſt of the Yard, which was accordingly done; and in this Condition they proſecuted their Voyage. Soon after they encountered another Tempeſt, in which they loſt their Mizen-maſt; notwithſtanding which Accident they ſafely arrived at their intended Port of *St. Lucar*, having ſailed 700 Leagues after they had loſt their Main-maſt. All the Dangers and Difficulties he had ſtruggled with at Sea had not near ſo much Effect on the Admiral's Mind, as the ill News he met with on Shore; being informed, as ſoon as he landed, that his beſt Friend and only Patroneſs the Queen, was dead, ſo that he had now none but King *Ferdinand* to apply to, who, though he always treated him reſpectfully, the Admiral well knew was far enough from having any Kindneſs for him, and even from inclining to do him Juſtice.

In this Situation of his Affairs, the Admiral reſolved with himſelf to go to *Seville*, in order to take ſome Repoſe, and the Advice of his Phyſicians for the Recovery of his Health, which he accordingly did, having his Son with him; and employing himſelf wholly in ſetting his Family-Affairs in order. When he had reſted ſome Months at *Seville*, in *May* 1505 he proceeded to the Court, which reſided then at *Segovia*. He did not think the King received him as he deſerved, yet he preſented ſeveral Petitions ſetting forth the Services he had performed, and his great Sufferings, and deſiring the Performance of what he had promiſed him in return; for which the King gave him many fair Words without any Effect, having no Intention to fulfil his Engagements, and therefore under-hand offered him a large Eſtate in *Spain*, in exchange for what was his due in the *Indies*.

This much vexed the Admiral, who was then confined to his Bed, and he complained of it to the Archbiſhop of *Seville*; but at that Time King *Ferdinand* travelled from *Valladolid* to *Laredo*, to wait for his Son-in-law King *Philip*, and Queen *Johanna* his Daughter, who ſoon after arrived there from *Flanders*. The Admiral, not being able to go, ſent his Brother the Adelantado, to compliment their Majeſties and ſollicit his Affairs; where he was well received, and had fair Promiſes of having his Buſineſs favourably diſpatched. But notwithſtanding all this, ſuch Methods were made uſe of to poſtpone his Demand, and protract his Buſineſs in all Offices to which it was referred, that it was no difficult Matter for him to diſcern, that very little good was intended him.

13. While the Adelantado, Don *Bartholomew Columbus* was ſolliciting, as has been ſaid, the Admiral's Diſtemper grew upon him, till, having made the neceſſary Diſpoſitions, he departed this Life, with much Piety, at *Valladolid*, on *Aſcenſion-day*, being the 20th of *May*, 150[illegible]. His Body was conveyed to the Monaſtery of the *Carthuſians* at *Seville*, and from thence to the City of *Santo Domingo* in *Hiſpaniola*, where it lies in the Chancel of the Cathedral. He left his Son *James* his ſole Heir, and died before he knew whether *Cuba* was an Iſland. It may be expected that we ſhould add here ſome Character of this great Man, or at leaſt a Deſcription of his Perſon; but having already ſpoken largely of his Abilities in the Beginning of our former Volume, as well as in this, we ſhall content ourſelves with barely tranſcribing what a *Spaniſh* Hiſtorian, juſtly eſteemed for his Fidelity and Knowledge, has diſcourſed upon this Subject:

His Words are theſe: "*Columbus* was tall of Stature; "long Viſage, of a majeſtic Aſpect, his Noſe aquiline;

" his Eyes grey, of a clear Complexion and ruddy, his " Beard and Hair, when young, fair, though through " many Hardſhips they ſoon turned grey: He was a " Man of Wit, pleaſant and eloquent, moderately grave, " affable to Strangers, and kind to his own Family: His " Converſation diſcreet, which gained him the Affection " of thoſe he had to deal with, and his Preſence attracted " Reſpect, having an Air of Authority and Grandeur; " temperate in Eating and Drinking, and modeſt in his " Dreſs. He was very ſtrict in Religion according to the " Mode of his Country, and obliged ſuch as were under " his Command to obſerve the ſame with Decency. In " that Reſpect, he ſhewed an earneſt Concern for the Con- " verſion of the *Indians* to the Chriſtian Faith, and en- " deavoured all he could to invite them thereto, by " obliging the *Spaniards* to lead a Life, in ſome meaſure, " agreeable to that Faith which they profeſſed. In other " Reſpects he was a Man of undaunted Courage and " high Thoughts, fond of great Enterprizes; patient, " ready to forgive Wrongs, and only deſirous that Of- " fenders ſhould be ſenſible of their Faults, unmoved in " the many Troubles and Adverſities that attended him, " ever relying on Divine Providence. In ſhort, had " he performed ſuch a wonderful Enterprize in the an- " tient Days as the Diſcovery of the new World, it is " likely he would not only have had Statues, and even " Temples, erected to his Honour; but that ſome Star " would have been dedicated to him, as was done to " *Hercules* and *Bacchus*, and among us his Name will be " renowned whilſt the World endures."

13. Such was the End of this great Man, to whom, in the ſtricteſt Senſe, the *Spaniards* are indebted for all that they poſſeſs in the new World, as will very clearly appear; if we conſider that he ſettled *Hiſpaniola*, took a View of *Cuba*, viſited *Jamaica*, beſtowed the Name of *St. John* on the Iſland of *Porto Rico*, called formerly *Borriquen*, and diſcovered almoſt all that can properly be called the *Weſt Indies*. As to the Continent, it muſt be confeſſed that he barely ſaw it, but then he ſaw both Parts of it, and the Iſthmus that unites them; and he left behind him Projects for extending all theſe Diſcoveries, and his Conjectures of the Conſequences that might attend them. He did ſtill more than this, he declared poſitively, that there lay a Sea on the other Side of the Continent, through which there might be a Paſſage diſcovered to the *Eaſt Indies*; and accordingly, as we have ſhewn elſewhere, that is, in the Hiſtory of *Magellan*'s Voyage, this Paſſage was actually diſcovered from the Lights given by him.

It muſt be confeſſed, that for ſuch Services ſcarce any Rewards could be ſufficient, much leſs too great; and if it be remembered, he demanded nothing beyond his firſt Contract, notwithſtanding that he performed much more than he promiſed therein, one cannot help wondering at the mean and ſcandalous Behaviour of King *Ferdinand*, who ſo ungratefully endeavoured to deprive him, and his Family, of what were their juſt Rights.

His eldeſt Son and Heir, *James*, or, as the *Spaniards* ſtile him, Don *Diego Colon*, inherited his Pretenſions, and inherited, likewiſe, the Diſlike of *Ferdinand*, and the Hatred of the Biſhop *Fonſeca*; and though he endeavoured by Petitions, and perſonal Applications, to obtain his Right, yet he never could receive any other Satisfaction than fair Words and fine Promiſes; with which being at laſt quite tired out, he deſired the King to leave his Demands to the Deciſion of the Law, which, being what he could not decently deny, was granted.

This Suit, as may be well ſuppoſed, was tedious and troubleſome, but, at laſt, he obtained a clear Deciſion in his Favour, and was re-eſtabliſhed, by the Judges, in all his Fathers Pretenſions; notwithſtanding which, the King and the Biſhop found Ways and Means to delay the Execution of the Judgment; ſo that he obtained nothing thereby, except the Recognition of a Right, which was ſufficiently clear before. To ſtrengthen his Intereſt, therefore, he thought fit to marry, which he accordingly did, into one of the moſt illuſtrious Families in *Spain*; eſpouſing *Mary de Toledo*, Daughter to Don *Ferdinand*, Brother to the Duke of *Alva*, and Couſin to his Catholic Majeſty. By the Aſſiſtance of his Wife's Relations, he at laſt obtained the Government of *Hiſpaniola*; ſucceeding the great Enemy of his Father, *Nicholas de Obando*, but with the Title only of Governor, and not of Viceroy, which was his Right.

He went thither in 1508, with his Wife, his Brother, Don *Ferdinand*, who wrote the Life of his Father, of which we have made uſe in the foregoing Sections, and his Uncles, *Bartholomew* and *James Columbus*; together with many young Noblemen, and ſeveral young Ladies of good Families, by which the Luſtre of the *Spaniſh* Settlement, in *Hiſpaniola*, was reſtored, and encreaſed. Yet his Power was not at all greater than that of his Predeceſſor; and the little he had was ſoon after reſtrained by the ſettling of a new Court, at *Santo Domingo*, under the Title of the *Royal Audience*, to which Appeals were allowed from all Parts of the *Indies*. Here then we are to cloſe our Accounts of this illuſtrious Perſon and the State of his Family at his Deceaſe.

In the next Section we ſhall give a ſuccinct Account of the manner in which the *Spaniards* proſecuted the Diſcovery of the *Indies*, to the time of thoſe two great Expeditions, for the Conqueſt of *Mexico* and *Peru*; of which, as of the moſt memorable and extraordinary Tranſactions that have happened in this Part of the World, and which have contributed moſt to make it known, we ſhall give a larger and more particular Account; and, indeed, if we reflect, that in all Senſes whatever, the Conqueſts of the *Spaniards*, in the new World, have been the greateſt in themſelves, and more beneficial in their Conſequences, than thoſe of any *European* Nation, we cannot, certainly, think that time ill employed, which is ſpent in acquiring a circumſtantial Account of them; more eſpecially as the Events therein are more curious and entertaining than thoſe that occur in any other Hiſtory whatever.

SECTION VI.

The Hiſtory of the ſeveral Diſcoveries, Settlements, and Conqueſts made by the Spaniards, *in the* Weſt Indies, *after the Death of the Admiral Don* CHRISTOPHER COLUMBUS, *to the Expedition of* FERDINAND, *or* HERNAN CORTES.

1. *The Improvements made by* Nicholas de Obando *in the Iſland of* Hiſpaniola, *and the great Value of the Gold Mines wrought there.* 2. *The Expedition of Don* Juan Ponce de Leon *into* Puerto Rico, *and his Conqueſt of that Iſland.* 3. *A Settlement made on the ſmall Iſland of* Cubagua, *the vaſt Fiſhery for Pearls there, and the Occaſion of loſing it entirely.* 4. Alonſo de Hojeda, *and* Diego de Nicueſſa, *commiſſioned to make Diſcoveries, and ſail with that View to the* Indies. 5. Hojeda's *unfortunate Expedition to* Carthagena, *where he had been deſtroyed, but for the timely Aſſiſtance afforded him by* Nicueſſa. 6. *Afterwards fixes the Settlement of* St. Sebaſtian, *his Misfortunes and Death, together with the Fate of his new Colony before mentioned.* 7. *The Hiſtory of* Vaſquez Nugnez de Balboa, *and of his ſurprizing Exploits in the* Indies. 8. *The Hiſtory of Don* Diego de Nicueſſa *reſumed; he founds the Colony of* Nombre de Dios, *his ſubſequent Misfortunes and miſerable Death.* 9. *The Conqueſt of the great Iſland of*

of Cuba *undertaken by Don* Diego Velaſquez, *and the Progreſs made therein by him.* 10. *The famous* John Ponce de Leon, *by an unaccountable Deluſion, undertakes an Expedition to find out the* Fountain of Youth; *which produces the Diſcovery of* Florida. 11. *The Diſcoveries made on the Continent by the Command of* Diego Velaſquez, *under* Ferdinand de Cordova *his Lieutenant, to the Death of* Cordova. 12. *Theſe Diſcoveries reſumed and proſecuted with greater Succeſs, by the Command of* Velaſquez, *under* John Grijalva. 13. *His ſubſequent Expeditions open a Paſſage into that Country, ſince ſtiled* New Spain. 14. *On his Return* Grijalva *is moſt unjuſtly diſgraced by* Diego Velaſquez, *for purſuing his Orders too ſtrictly.* 15. *Obſervations and Remarks on the principal Events in the foregoing Section.*

IT is natural for us to begin this Section with ſome Account of the Progreſs of the *Spaniards* in *Santo Domingo*, or *Hiſpaniola*, after a regular Government was ſettled there, and the Value of the Diſcovery thereby made known; and this for two Reaſons, firſt, becauſe the immenſe Wealth derived from this Colony was what excited the *Spaniards* to continue their Diſcoveries; and becauſe this Vein of Wealth has been long ſince dried up, and, at preſent, we hear nothing of the Gold of *Hiſpaniola*; which, at its firſt Diſcovery, yielded more in Proportion than ever *Peru* has done ſince. This was, in ſome Meaſure, owing to the Induſtry and Care of *Nicolas Obando*, who firſt employed a ſkilful Pilot to ſail round the Iſland, and deſcribe its Coaſts; and afterwards took Pains to examine all the Provinces into which it was divided, and ſurveyed them likewiſe.

In his time there was diſcovered, near the Town of *Puerto Real*, a Mine of good Copper, but, after much Money expended about it, the Produce did not anſwer. Thoſe three hundred *Spaniards* whom *Obando* found in the Iſland, at his firſt coming, lived very diſorderly, and had taken the moſt beautiful Women, and of the beſt Quality in it, for their Miſtreſſes, their Parents believing that they were married; but the *Franciſcan* Friars, thinking the Lewdneſs not to be tolerated, made Inſtance to the Governor for ſome Remedy therein; who, at laſt, decreed, that they ſhould either part, or be married within a limited time: Many Men of Quality thought this a very hard Impoſition, yet, rather than loſe the Dominion they had over the *Indians*, in right to thoſe Women, they complied, and married them, and tho' this entitled them to what was their Wives, and the Lawyers ſaid they had a legal Right to the Service of thoſe *Indians*, *Obando* took them away as ſoon as they were married, and gave them to others, allowing them as many in other Places; alledging he did it to prevent their growing proud as natural Lords, and to keep them in Submiſſion, as holding thoſe *Indians* only by Gift; but this was looked upon as an unjuſt depriving of the natural Lords of their Subjects.

This *Nicholas de Obando*, when he went over Governor of *Hiſpaniola*, carried with him *Roderick de Alcaçar*, Goldſmith to their Majeſties; a diſcreet and honeſt Man, who had the Employment of Marker of the Gold, and his Fee was one per Cent, which was looked upon as a very indifferent Allowance; but, after the Diſtribution of the *Indians*, there was ſo much Gold gathered, that it was four times melted down every Year; twice at the Town of *Buena Ventura*, on the Banks of *Haynia*, eight Leagues from *Santo Domingo*, where the Gold, brought from the old and new Mines, was caſt; and the other two at the City *de la Vega*, or the *Conception*, where the Gold of the Mines of *Cibao*, and the adjacent Parts, was conveyed; at each melting, in the Town of *Buena Ventura*, there came out between 110000, and 120000 Peſos; and at *la Vega* between 125000, and 130000 Peſos, and ſometimes 140000. Thus the Product of *la Vega* was the greateſt, and all the Gold of the Iſland amounted to 460000 Peſos, or more Money; according to the niceſt Computation, 150000 Pounds; which yielded unto *Roderick de Alcaçar* about 4500 Peſos a Year; which, at that time, was a very conſiderable Revenue, and though it was well beſtowed on him, their Catholic Majeſties revoked it.

It was remarked, even at this time, that ſuch as wrought at theſe Mines were never any Gainers, notwithſtanding the vaſt Quantities of Gold, of which they became Maſters; for, living always luxuriouſly, and upon Credit, their Gold, at the melting times, was often ſeized for their Debts, and very frequently did not afford enough to bring things to a Ballance.

2. The laſt War, in the Province of *Higuey* in *Hiſpaniola*, produced a great Extention of the *Spaniſh* Power; for the Governor, *Obando*, appointed one to command in thoſe Parts, and keep the *Indians* in awe, who ſoon formed a Project of carrying his Authority beyond the narrow Bounds which were aſſigned it. The Name of this *Spaniſh* Gentleman, was *Juan Ponce de Leon*, a Perſon of good Senſe, great Courage, but, withal, imperious and cruel. He was informed, by the *Indians*, that the Iſland of *St. John de Puerto Rico*, by theſe People called *Borriquen*, was exceedingly rich in Gold; a Circumſtance ſufficient to tempt him to a better Acquaintance with it.

In order to this, he applied himſelf to the Governor, giving him a full Account of all that he had heard, and deſiring his Licence to go over to the Iſland to enquire into that Affair, to trade with the Natives, and ſee what might be done towards ſettling there; for, till then, they knew nothing of it farther, than that it appeared very beautiful; and they ſaw abundance of People when Ships paſſed by it. *Juan Ponce* embarked in a ſmall Caravel, with ſome *Spaniards* and *Indians* that knew the Place, and landed in the Dominions of *Aguey Buna*, the greateſt Lord of the Iſland, who had a Mother and Father in Law, who all received and entertained him very kindly; and the Cazique changed Names with him, which they called becoming *Guatiaos*, or ſworn Brothers. He gave the Mother the Name of *Agnes*, and called the Father-in-law *Francis*; and, though they were not be baptized, they kept the Names which the Chriſtians gave them.

This Cazique, his Mother, and Father-in-law, were very good-natured, and always adviſed the Son to be a Friend to the *Spaniards*. *Juan Ponce* pretending to it his Buſineſs to enquire whether what the Indians had told him was true, concerning the Gold Mines, the Cazique conducted him all over the Iſland, ſhewing him the Rivers where Gold was found, and among them two that were very rich; the one called *Manatuabon*, and the other *Cebuco*, whence much Treaſure was afterwards drawn. He cauſed Samples to be taken, which he carried to the Governor of *Hiſpaniola*, leaving ſome *Spaniards* there well recommended to the Cazique, and his Mother, who were well entertained till others could ſettle. The greateſt Part of this Iſland conſiſted of Mountains, ſome of them covered with fine high Trees like that in *Hiſpaniola*. There are few Plains, but many Vales with pleaſant Rivers running through them, all very fruitful. The weſtern Point of it is but about fifteen Leagues from the eaſtern Cape of *Hiſpaniola*, that in fair Weather the one may be ſeen from the other by People ſtanding on the Tops of thoſe Points.

There are ſome Ports, but none good, except that which is called *Puerto Rico*, where the City and Epiſcopal See are ſeated. The length of it is about forty Leagues at leaſt, and the Breadth ſixteen; the Circumference about 120. The Southern Coaſt lies all in ſeventeen, and the Northern in eighteen Degrees Latitude. It produces much Gold, though not quite ſo fine as that of *Hiſpaniola*, yet not much inferior to it.

While *Ponce de Leon* was thus employed, *Ovando* was recalled, and Don *Diego Colon*, Son to the *Admiral*, ſent to take the Government of *Hiſpaniola* in his Room, bringing with him, from *Spain*, a new Governor for *Puerto Rico*; but he who had made the firſt Settle-

on that Island disputing this Appointment, the young Admiral, without farther Ceremony, set them both aside, and appointed one *Michael Cerron* Governor of that Place, and made one *Michael Diaz* his Lieutenant.

However *Juan Ponce de Leon*, by the Interest of his Friend *Obando*, procured a new Commission from *Spain*, and, going over to *Puerto Rico*, easily found Pretences for picking a Quarrel with *Cerron* and *Diaz*, whom he sent Prisoners into *Spain*. These People thus out of his way, *Juan Ponce de Leon* prosecuted his first Design of conquering the Island, but found it a much more difficult Task than he imagined. However, at last he compassed it; and with much ado the poor *Indians* were forced to submit. In consequence of which they were made Slaves, and employed in the Mines till they were quite worn out. Since which the Gold has likewise failed; which many *Spanish* Writers acknowledge to have been a Judgment from God for that barbarous Proceeding; so much the more probable, because the same thing has happened in other Parts of their Dominions.

3. The Court of *Spain* was at this time very sollicitous to make the most of the Settlements already made in the new World, and therefore from time to time admitted of such Representations as those who had been in the *Indies* thought fit to make, as to what was requisite to be done there for promoting the Royal Revenue.

Amongst other Propositions of this nature, there was one which suggested it was much for the King's Interest that the Island of *Cubagua*, called also *Of Pearls*, near *Margarita*, should be inhabited by *Spaniards*, and therefore the Admiral was ordered to take care of it, that the Trade there might be the better looked after. And the Inhabitants of *Hispaniola* made a great Advantage of it, finding the *Lucayo Indians* most useful, because they were extraordinary Swimmers and Divers; so that one of them came to be worth one hundred and fifty Ducats. And they not only defrauded the King of his Fifth, but also abused and destroyed the *Indians*, which obliged them to stand upon their Guard, and was prejudicial to the Trade. This Island of *Cubagua*, somewhat above three hundred Leagues from *Hispaniola*, is about three Leagues in Compass, lies in almost ten Degrees of Latitude, the Soil very barren and dry, affording much Salt-petre, some few Guiacum Trees and Shrubs, without any Grass or Birds, only such as are proper to the Sea, being all flat and without any Springs of fresh Water.

No Land Creatures were found upon it, except a few Rabbits. The Natives painted themselves, and fed on the Pearl Oysters. They brought over in their Canoes Water from *Cumana* on the Continent, which is seven Leagues distant, and gave Seed-pearl for it to those who would carry it over. Wood they had from the Island *Margarita*, which lies a League to the Northward of it, and incompasses it from the East to the North-west. And to the Southward of it is *Cape Araya* on the Continent, where the great Salt Pits are.

It has a good Port on the North Side. The Swine that were carried thither from *Spain* soon degenerated, their Claws turning upwards half an Handful. There was infinite Plenty of Oysters breeding the Pearl within them, a little Nob growing at first soft, and afterwards hardening as it grows. Some Years the King's Fifth of only the Pearl Fishery amounted to fifteen thousand Ducats. And it was wonderful that such a Quantity of Pearls should be found in so small a Compass, taken by Men diving, and staying under Water as long as they can hold their Breath, pulling off the Shells from the Places they stick to. And it is to be observed that there are Pearls for above four hundred Leagues from *Cape de la Vela* to the Bay of *Paria*. And besides these the Admiral found at *Cubagua* (which he called the *Island of Pearls*) he discovered them on the Coast of *Cumana*, as also all along the Coast of *Paria*, *Maracapana*, *Puerto Flechado*, and *Curiana*, which is near *Venezuela*.

4. Amongst other Adventurers who petitioned the *Spanish* Court for Leave to make Discoveries, *Hojeda* was one, a brave Man, but poor; and *John de la Cosa*, who had been his Pilot, and had saved that Money which the other spent, out of pure Affection offered to assist him with his Life and Fortune. They had a Grant promised them of all that had been discovered on the Continent: But *Diego Nicuessa* interposing, being a richer Man, and having a better Interest, stopped the Grant, and procured Half of it for himself. To the former Adventurers the Court granted all the Country between *Cape de la Vela* and the Gulph of *Uraba*, now stiled the *Gulph of Darien*, under the Name of *New Andalusia*; and to the latter, from the before mentioned Gulph to *Cape Gracias a Dios*, under the Name of *Castilla del Oro*, or *Golden Castile*, without a Word said of the Admiral, to whom of Right all these Countries belonged as discovered by his Father.

The Island of *Jamaica* was likewise granted to *Diego Nicuessa*, in common, but the Admiral, being in the *Indies*, secured that for himself. *Hojeda* was able to fit out but one Ship, and one Brigantine; but *Nicuessa* had two Brigantines; with which they both sailed to *Santo Domingo*, where they quarrelled about their Rights: And it was with great Difficulty that the Disputes between them were adjusted: At last, however, this was done, and both proceeded to their respective Governments, or rather to settle the Colonies they had promised.

5. Those Disputes took up much time, so that it was the latter End of the Year 1510 before either of them left *Hispaniola*. *Alonso de Hojeda*, with whom *Francis Pizaro* imbarked, departed from the Island *Beata*, and, standing to the Southward, in a few Days arrived at *Carthagena*, which the *Indians* called *Caramari*, and they were then in an Uproar, and ready to oppose the *Spaniards* because of the Injuries done them by *Christopher Guerra* and others, who had passed by that way, and under Pretence of trading had seized many, and made Slaves of them. Those People were of a large Stature, the Men wore their Hair down to their Ears, and the Women very long. And both Sexes were very expert in shooting with their Bows. *Hojeda* and *John de la Cosa* had religious Men with them, his Master being very desirous to induce them to submit; and, having *Indians* of *Hispaniola* who spoke the Language, he advised them to be peaceable, and to leave off their Cruelty, Idolatry, and other hideous Vices practised among them; but they, being very much incensed, for Reasons before mentioned, would not give ear to those Persuasions.

Alonso de Hojeda, pursuant to his Instructions, tryed all possible Methods to allure them, tho' he had also Orders in case they proved obstinate, to declare War and make Slaves of them. He began to barter for Gold, giving them some *Spanish* Toys; but those *Indians* being fierce and bold, *John de la Cosa* said he thought it would be better to settle a Colony at the Bay *Uraba*, where the Natives were more gentle, and that from thence they might return to *Carthagena* better provided. *Alonso de Hojeda* being always too resolute, and the more for that, having been in a great Number of Quarrels and Engagements in *Spain* and *Hispaniola*, he had never lost a Drop of Blood, did not regard the Advice, but fell upon the *Indians* who were preparing to attack him, killed many, seized some, and found a small Quantity of Gold in the Places taken from them.

Not satisfied with that, using some of the Prisoners for his Guide, he went to a Town four Leagues up the Country, whither those who had escaped from the last Fray were retired, and found the People there upon their Guard, armed with Targets, Swords of extraordinary hard Wood, Bows, sharp poisoned Arrows, and Rods, which they threw like Darts. The *Spaniards* crying out, *Santiago*, that is St. *James*, fell on, killing and taking all they met. Eight *Indians*, who were not so expeditious as the rest, retired into one of their thatched Houses, where they defended themselves a considerable Space, killing one *Spaniard*; at which *Hojeda* was so provoked, that he ordered the House to be fired, where they all perished in a Moment. Here he took sixty Captives, whom he sent to the Ships, and pursued those that fled. The Inhabitants of a Town called *Yarbaco* having Notice thereof, withdrew into the Mountains with their Wives, Children, and Effects.

The *Spaniards* coming thither by break of the Day, and finding nobody, grew heedless, and dispersed themselves

ſelves about the Country. The *Indians* obſerving their Careleſneſs, fell upon them unexpectedly, and they ſo ſurpriſed endeavoured to retire to ſome Place of Safety, but ſtill met with their Enemies, who, they being divided into ſeveral Detachments, attacked, wounded, and killed them with Flights of poiſoned Arrows. *Hojeda*, with ſome of his Companions maintained the Fight, often kneeling, the better to cover himſelf with his Target; but when he ſaw moſt of his Men killed, truſting to his Activity, he ruſhed through the thickeſt of the *Indians*, and, running as if he had flown, got into the thickeſt Part of the Woods, directing his Courſe the beſt he could towards the Sea, where his Ships were. *John de la Coſa* got into a Houſe that had no Thatch on it, where he defended himſelf at the Door till his Men being ſlain, and himſelf ſo wounded with the poiſoned Arrows that he could no longer ſtand, looking about he ſaw one that ſtill fought courageouſly, to whom he ſaid, That ſince it had pleaſed God to preſerve him he ſhould go immediately and tell *Hojeda* all that had happened, and *Hojeda* and he were the only two that eſcaped, Seventy *Spaniards* being ſlaughtered.

Things being in this Situation, very lucky for the *Spaniards*, *Nicueſſa* with his Ships appeared, and he, landing, was informed of what had befallen his Rival through his own Raſhneſs; upon which he deſired he might be ſought for, and brought to him; and as ſoon as he ſaw him he ſaid, That in ſuch a Caſe they ought to forget their Diſputes, and only remember they were Gentlemen and *Spaniards*, offering at the ſame time to land his Men, and aſſiſt him in revenging the Death of *John de la Coſa*. They did accordingly land 400 Men, which proved alone more than ſufficient to beat the *Indians*, to take and burn their Town, and to put them in poſſeſſion of a vaſt Number of Slaves, and of a Booty worth Seven thouſand Pieces of Gold to each of them. After this Victory they agreed to part, and that each ſhould purſue that Plan of Diſcovery and Planting directed by his Commiſſion; which they accordingly did with what Fortune we ſhall hereafter ſhew.

6. As for *Alonſo Hojeda*, as ſoon as he underſtood that it was the Deſign of *Nicueſſa* to ſteer for *Veragua*, he crouded all the Sail he could, for the River of *Darien*; but having loſt his old Pilot, upon whoſe Experience he chiefly depended, he miſſed the River, and at laſt reſolved to fix a Settlement on the Eaſtern Promontory of the Gulph of *Uraba*; which he accordingly did, and called his new Town *St. Sebaſtian*; which he did the rather, becauſe as that Saint is ſaid to have been martyred by the Arrows of the Infidels, he thought him a fit Patron to defend him againſt the poiſoned Arrows of the *Indians*.

He was hardly fixed there before he found all the Inhabitants of the Country to be a Race of barbarous Savages, from whom he had nothing to expect, but all the Miſchief they could do him; in this Situation he thought fit to detach Captain *Enciſo* with one of his Ships to *Hiſpaniola*, with Orders to bring him as great a Reinforcement of Men as he could poſſibly obtain, and during his Abſence he intrenched himſelf as well as he could, the better to ſecure his People; but Proviſions growing very ſoon ſo low, that they were not in a Condition to ſubſiſt, he found himſelf under a Neceſſity of making ſome Excurſions into the Country to obtain a Supply; which Expedient, however, failed him, and he had the Misfortune likewiſe to loſe many of his Men by the Arrows of the *Indians*, which were poiſoned with the Juice of a certain ſtinking Root, that grew by the Seaſide. By theſe Diſaſters his new Colony was quickly reduced into a moſt wretched Condition, ſtarved if they remained within their Works, and ſure of meeting with Death if they ventured out of them; in this ſad State, and when they abſolutely deſpaired, they ſaw with an Amazement a Ship enter the Port.

It proved to be no better than a Pirate, commanded by one *Bernard de Talavera*, who, flying from Juſtice, took Shelter here, in a Place to him unknown. *Alonzo Hojeda* did not think it neceſſary to inquire very nicely into the Man's Character, but very readily bought his Ship's Cargo, and treated the Captain ſo well that he willingly entered into his Service. However ſerviceable this Relief might be, it was but of ſhort Continuance; ſo that, all their Proviſions eaten up, the Savages more troubleſome than before, and no Succour coming from *Hiſpaniola*, they were once more at their Wits-end. After various Schemes formed to no Purpoſe, it was at laſt reſolved that he ſhould go himſelf to *Santo Domingo*, in order to procure Supplies; and accordingly, leaving *Francis Pizaro* to command the Colony, he imbarked on board *Talavera*'s Veſſel, and put to Sea. The Voyage was very unfortunate from the Beginning; for *Hojeda* uſing too much Severity towards the Crew, and behaving very haughtily to Captain *Talavera*, he not only deprived him of all Command, but very fairly clapped him in Irons. A Storm however ariſing, the Crew who, though they thought him a bad Officer, yet knew him to be a good Seaman, ſet him at Liberty; and it was chiefly by his Skill they were enabled to ſave their Lives, by running the Ship aſhore on the Iſland of *Cuba*.

It was but a very ſhort Paſſage from thence to *Hiſpaniola*, but *Talavera* durſt not go there; and therefore he prevailed upon *Hojeda* to venture a Voyage of one hundred Leagues to *Jamaica* in a Canoe, and he was lucky enough to perform it. He had, by his Commiſſion, ſome Pretenſions on this Iſland; and having heard that the Admiral had ſent over thither Don *Juan de Eſquibel* with the Title of Governor, he threatened to cut off his Head if ever he fell into his Hands; but now he was forced to ſue to him for Favour, and was very kindly uſed. After a ſhort Stay at *Jamaica*, the Governor, at his own Requeſt, ſent him over to *Santo Domingo*, where he learned that Captain *Enciſo* was ſailed for *St. Sebaſtian*, but found his own Credit ſo low that he could ſcarce raiſe wherewithal to buy him Bread; and in a ſhort Time after he actually died of Want, though he deſerved a better Fate, being one of the braveſt Men that ever ſailed from *Spain* to the *Indies*. *Talavera* had ſtill worſe Luck; for, ſtaying too long at *Jamaica*, the Admiral cauſed him to be apprehended, tried, and hanged for a Pirate.

In the mean time, Captain *Pizaro* quitted *St. Sebaſtian*, and, with a very few Men, and with much Difficulty eſcaped to *Carthagena*, where, very luckily for him, Captain *Enciſo* was juſt arrived with two Ships, and a conſiderable Reinforcement; he took *Pizaro* on board, and they returned all together to *St. Sebaſtian*, where they had the Misfortune to be ſhipwrecked; and, getting aſhore with much difficulty, they found the Place reduced to Aſhes by the Savages. They reſtored it as well as they could, and got aſhore what they were able of Proviſions, and other Neceſſaries, out of their ſtranded Veſſels; but were ſoon reduced to the utmoſt Extremities both by War and Famine; Hunger frequently forcing them out, and the Savages conſtantly driving them back again with the Loſs of ſome of their Number, which they could very ill ſpare, being but One hundred and eighty Men at firſt. Such were the Miſeries to which theſe Men expoſed themſelves in Search of Riches.

7. We muſt, before we can proceed, give the Reader ſome Account of a very extraordinary Perſon who was engaged in this Expedition, and who, by his Dexterity and Preſence of Mind, delivered his Companions, in ſome meaſure, out of the Dangers they were in. The Name of this Gentleman was *Vaſquez Nugnez* or *Nunez de Balboa*: He was a Perſon of good Family, great Parts, liberal Education, of a fine Preſence, and in the flower of his Age, being then about Thirty-five. He had formerly ſailed with *Baſtidas* upon Diſcoveries, and had afterwards obtained a very good Settlement in *Hiſpaniola*, but, having committed ſome Exceſſes there, was in danger of being put to Death. In theſe unfortunate Circumſtances he procured himſelf to be put on board Captain *Enciſo*'s Ship in a Bread-caſk, and, after having remained there ſome Days, he ventured at laſt to make his Appearance, when the Ship was an hundred Leagues at Sea. The Captain, who had been charged not to carry any Offenders out of the Iſland, was extremely vexed at this Adventure, and threatened to put him on Shore in the firſt Deſart Iſland he came to; but the principal Perſons on board interceeding for him, the Captain was at laſt pacified, and granted him his Pro-

tection

tection; which, however, did not efface from his Memory the Usage he had met with, as we shall see in its proper Place.

This Man, observing that the Company were in a down-right Despair, and knew not which way to turn themselves, took upon him to encourage them, by asserting, that they were not in so desperate a Condition as they imagined; for that, when he was upon this Coast before, with *Bastidas*, they had sailed to the Bottom of the Gulph, where they had seen a very large fine Town, situated in a fruitful Soil, in a fine Climate, and which was inhabited by warlike *Indians* indeed; but such as did not make use of poisoned Darts. He therefore advised them to get off their Brigantines which were stranded, and endeavour to pursue their Voyage.

They approved *Nunez*'s Advice, sailed to the River which the *Indians* call *Darien*, and, having viewed the Place, found all according as he had described it. The Inhabitants and their Cazique, whose Name was *Cemaco*, understanding that the *Spaniards* were coming, secured their Wives and Children, and with Five hundred Men waited for the *Spaniards* on a little Hill, who having performed their Devotions fell upon them, and soon put them to the Rout. They went to the Town, and, as they wished, found it full of Provisions. The next Day they marched up the Country and the Mountains thereabouts, where they found many Houses without Inhabitants, they being all fled, but there were Vessels, Houshold Goods, and Cotton Things like short Petticoats for Women, as also much Cotton spun and unspun, and Plates of Gold, such as they hung on their Breasts, and other Things, amounting in the whole to Ten thousand Pieces of fine Gold. *Enciso* being overjoyed at this Success, sent for the Men that had been left on the other Side of the Bay, because the Brigantines could not carry them at once. *Nunez* gained much Reputation by the Success of this Enterprise, and began to be in very high Esteem.

They all ageeed to establish a Colony there, and to call it *Santa Maria el Antiqua del Darien*, or *S. Mary the Antient of Darien*; the first being the Name of a Church at *Seville*, and the latter, the *Indian* Name of the River. *Nunez*, being now in great Credit, secretly contrived with his Friends to depose *Enciso* from the Command, alledging, that since they were out of the Limits of *Hojeda*'s Government, he had no longer any Authority. Whilst these Things were in Agitation *Enciso* thought fit to order that no Man, upon Pain of Death, should trade with the *Indians* for Gold; and they, suspecting he did it to draw all to his own Advantage, unanimously threw off all Subjection to him, saying his Authority was expired on the Account above mentioned, and for other Reasons. *Enciso* thus deprived of the Government, they resolved to chuse Alcaldes and Regidores, which are the Titles of the chief Magistrates in *Spanish* Towns; and accordingly *Nunez de Balboa*, and *Zamadio*, were elected Alcaldes, and *Valdibia* was appointed Regidore. However, the Men, not being pleased with this Government, and repenting that they had excluded *Enciso*, begun to fall at variance about it; some alledging that it was not proper to be without a Commander in chief, and by this means they divided into three Parties. One of them demanding that *Enciso* should be restored till the King appointed another Governor; the second said they ought to submit themselves to *Nicuessa*, because that Country was within his District; the third consisted of *Nunez*'s Friends, who would have the present Government stand, but, in case they would have a single Commander, insisted it should be *Nunez de Balboa*.

In the Midst of all these Debates, *Roderic Enriques de Colmenares* arrived with two Ships, having on Board Provisions, military Stores, and seventy Men. This Captain, meeting a great Storm by the Way, put into the Port of *Santa Maria*, fifty or sixty Leagues from *Carthagena*, by the *Indians* called *Gayra*; the Boats going there to water, the Lord of that Country came out with twenty of his Followers, cloathed in a sort of Cotton Cloaks, though all *Indians* in those Parts go naked, and, drawing near, bid them not take of that Water, because it was not good, shewing them another River. Not being able to come at it by the beating of the Sea, they returned to the first Place; and, as they were filling their Casks, on a sudden about seventy *Indians* rushed out, and, before the *Spaniards* could stand upon their Guard, wounded forty-five of them with their poisoned Arrows: The wounded Men swam away, because the Natives staved the Long-boat, and, when they got to the Ships, they all died except one. Seven *Spaniards* hid themselves in a great hollow Tree, in order to swim to the Ship at Night.

But the Men on board, supposing them to be killed, sailed away very melancholy, for the Bay of *Uraba*, to enquire after *Nicuessa*; and, finding no body on the East-side of the Bay, where they thought *Hojeda*'s Men, or their own, might be, *Colmenares* was much surprized, suspecting they were all dead, or gone to some other Place; but thought fit to fire some Pieces of Cannon, that they might hear him if they were thereabouts; and to make Fires at Night, and Smokes by Day, on the adjacent high Rocks. They that were at *Santa Maria el Antiqua del Darien* heard the Gun, which made all the Bay roar to the Westward, and made Signals, and he came to them about the middle of *November*, 1510. He distributed the Provisions he had among them all, and, by that Generosity, gained the Affections of the greater Part of those who opposed the calling of *Nicuessa*; so that they agreed he should be sent for, in order to take upon him the Government.

8. It is requisite for us, now, to turn to Don *Diego Nicuessa*, in order to see how he passed his time after leaving *Alonso Hojeda*, whom he had so generously assisted. A few Days after, he met with as great Mischiefs at Sea, as *Hojeda* had done on Shore; for he was tossed by a dreadful Tempest from without, and betrayed within by *Lopez de Olano*; who, perceiving the Squadron separate, followed one of the largest Ships into the River *Chagre*, in order to set up for himself, and left his Patron to shift as he could. After some very unlucky Adventures, he arrived at *Veragua*, which was their general Rendezvous; and there he laboured to persuade the People to abandon their original Design as impracticable, and to sail away to *Hispaniola*, there to make the most of what they had left; alledging, that without all doubt, *Nicuessa* was perished with all his Men.

While they were meditating this Project, there came a Shallop into the Port, with four Men on Board, who brought Advice that the Governor *Nicuessa* was not far off; that he had been stranded upon an unknown Coast, and marched a great Way with incredible Fatigue by Land, and was, with his Followers, in a most miserable Condition. Upon hearing this News, *Olano*'s Heart relented, and he immediately dispatched the Shallop with Provisions and Refreshments, which came so opportunely, as to save *Nicuessa* and his Men from starving, which otherwise must have been their Fate. Yet this did not, in the least, soften his Resentments against his Lieutenant; whom, if it had not been for fear of the Men, he would have hanged; and, as it was, he put him in Irons, and threatened to send him in that Condition to *Spain*. It was not long, however, that this Authority remained in his Hands; for, endeavouring to settle a Colony on the River *Bethlehem*, he found himself so straightened for Provisions, that he was constrained to leave a Part of his Men there, and to sail with the rest to *Puerto Bello*; but the *Indians* not suffering them to land, he was constrained to proceed four or five Leagues farther to that Port, which, for Reasons before mentioned, *Columbus* called the *Bastimentos*; and, as soon as he entered it, he cried out *Paremos aqui en el nombre de Dios*, that is, *Let us stay here in the Name of God.*

There debarking his Men, he began to erect a Fortress, which, from the Expression before mentioned, was called *Nombre de Dios*. He had not been long there before he found himself in the same Plight as in the former Colony; so that he was obliged to send one of his Vessels to *Santo Domingo*, to beseech the Governor to grant him some Assistance. This Vessel was scarce out of the Port, before that with *Colmenares* on board arrived in the River of *Darien*, on the Message that has been before related from the *Spanish* Colony settled there. *Col-*

menares, and his Men, were so amazed to see *Nicuessa* and seventy of his Company he had left with him, lean, ragged, and bare-footed, that they could not forbear shedding of Tears, especially when they heard how many had died, and the great Disasters they had sustained. *Colmenares* did all he could to comfort *Nicuessa*, telling him that the People of *Darien* desired he would come and govern them; the Country there being good, that they had Provisions in Plenty, and did not want Gold. *Nicuessa* began to be in Spirits, and, having received Provisions, banished Despair, returning thanks to God for that great Mercy; however, as soon as this Joy was over, he lost the Reputation he had before gained in *Hispaniola*, of being a discreet and prudent Man; for, forgetting the miserable Condition he had been in, and not remembring that those People who submitted themselves to him had done it of their own Free-will; he had so little Sense as to declare in Public, that he would take all their Gold from them, and punish them over and above, which was soon spread abroad.

Nor was this the only Error he was guilty of, for he suffered a Caravel to go before, having a mind to view some Islands that lay in the Way. That same Night *Lopez de Olano*, who was still kept Prisoner, spoke with some of those that came from *Darien* to incense them, and, when he was going aboard, he said, *Nicuessa* fancies that *Hojeda*'s Men will receive him as we did, when he had been lost at *Veragua*. *James Albetes* and the Bachelor, *Corral*, went aboard the Caravel that went before, and gave notice at *Darien* of what *Nicuessa* had said concerning taking away their Gold and punishing them, that he was become cruel and ill natured, abusing those that were with him, and more to that effect. *Nicuessa* from the little Islands sent *John de Cayzedo* to acquaint the People of *Darien* that he was coming, and, he being privately his Enemy, incensed them still more than the other two had done before; whereupon they resolved not to admit him among them; and this Resolution was chiefly forwarded by *Nunez de Balboa*, who advised all the prime Men to keep him out; though, at the same time, underhand he called the public Notary, and declared that he was not against *Nicuessa*, and required him to give him a Certificate of the same.

Nicuessa having spent eight Days among the Islands, taking some *Indians*, when he came to the landing Place at *Darien*, was amazed to find many of the *Spaniards* on the Shore, and one of them, in the Name of all the rest, requiring him to return to his own Government at *Nombre de Dios*; but, desiring to be heard, and returning again the next Day, as soon as he landed they went to seize him, but, being extraordinary swift of Foot, none of them could overtake him. *Nunez* hindred the People from proceeding any farther, fearing they might do him some harm, and from that time was much his Friend. *Nicuessa* intreated them that in case they would not accept of him as their Governor, he might, at least, be admitted as a Companion, which they refusing, he farther prayed they would keep him as a Prisoner, for he would rather die then go back to starve at *Nombre de Dios*.

But, notwithstanding all this, they forced him, and about seventeen of his Men, into an old rotten Bark, and ordered them to make their Way back to the Place they had quitted, on pain of being sunk where they were. There is no doubt they endeavoured this, but with what Success, is uncertain, only thus much is known, that they were never seen any more. There was, indeed, a Story current in the *Indies*, that when the *Spaniards* came to settle themselves in *Cuba*, as shall be presently related; they found this Inscription cut in the Bark of a large Tree: *Here the unfortunate* Nicuessa *finished his Miseries and his Life together.*

9. The Admiral, Don *Diego Columbus*, was very much blamed for not endeavouring, to the best of his Power, to succour these Adventurers, notwithstanding that the Governments bestowed upon them were contrary to his just Rights; and his Enemies made use of this to his Prejudice, at the Court of *Spain*, which had always a Jealousy of him, and therefore readily listened to whatever Complaints were brought against him. The Admiral, on his Side, was so sensible, and so well apprized of this, that he left no Stone unturned to secure himself those Countries upon which, he conceived from the Contract made with his Father, he had just Pretensions.

Upon these Grounds, having understood, at the beginning of the Year 1511, that the Court was very desirous of having the great Island of *Cuba* discovered and planted, though they had no accounts of any rich Mines therein; he resolved to be beforehand with them, and to send a Body of Men thither, under the Command of a Person whom he could trust; that having a Lieutenant there of his own, the Court might have no Pretence for granting it away to any new Undertakers, as they had done that Part of the Continent which his Father had discovered, and even the Island of *Jamaica*, which, however, he had recovered. To this Purpose he made choice of *James Velasquez*, being the wealthiest and best beloved of all the first *Spanish* Inhabitants in *Hispaniola*; besides, he was a Man of Experience, of a mild and affable Temper, though he knew how to maintain his Authority, and very discreet. As soon as it was known, in *Hispaniola*, that *James Velasques* was going to make Settlements in *Cuba*, abundance of People resolved to bear him Company, some, because he was beloved, and others because they were ruined and in Debt. All these being about three hundred Men, rendezvoused in the Town of *Salvatierra de la Zavana*, to embark on board four Ships, that Place being at the extremity of *Hispaniola*.

But, before we proceed, it is fit to observe, that the Province of *Guatiaba*, lying next to *Cuba*, the Distance between the two Points being but eighteen Leagues, many *Indians* went over to *Cuba* in their Canoes, and among them passed over, with as many of his Men as could, a Cazique of the Province of *Guatiaba*, called *Hatuey*, a brave and discreet Man. He settled on the neareſt Country, known by the Name of *Mayci*, and, possessing himself of that Part, kept the People as Subjects, but not as Slaves; for it was never found in the *Indies*, that any Difference was made between a free People, or even their own Children, and Slaves, unless it were in *New Spain*, and the other Provinces, where they used to sacrifice Prisoners of War to their Idols, which was not practised in those Islands. This Cazique, *Hatuey*, fearing that the *Spaniards* would some time or other pass into *Cuba*, always kept Spies to know what was done in *Hispaniola*; and being informed of the Admiral's Design, he assembled his People, who were most martial, and, putting them in mind of their many Sufferings under the *Spaniards*, told them, "They did all that for a great Lord they "were very fond of, which he would shew them." And then, taking some Gold out of a little Palm-tree Basket, added, "This is the Lord whom they serve, "him they follow, and, as you have already heard, they "are about passing over hither only to seek this Lord; "therefore let us make a Festival, and dance to him, "to the end, that when they come, he may order them "not to do us harm". Accordingly they all began to sing and dance till they were quite tired, for it was their Custom to dance as long as they could stand, from Night-fall till Break of Day, and their Dances were as in *Hispaniola*, to the Music of their Songs; and though fifty thousand Men and Women were assembled, no one differed from the rest in the Motions of their Hands, Feet and Bodies. But those of *Cuba* far exceeded the Natives of *Hispaniola*, their Songs being more agreeable: When they were spent with singing and dancing before the little Basket of Gold, *Hatuey* bid them not to keep the Lord of the Christians in any Place whatsoever, for though he were in their Bowels, they would fetch him out, and therefore they should cast him into the River, under Water, where they would not find him, and so they did.

It may not be amiss, here, to give a Description of *Cuba*, from the *Spanish* Writers: This Island is 230 Leagues in Length, from Cape *San Antonio* to the Point of *Mayci*. The Breadth from Cape *Cruze* to Port *Matanati* is forty-five, and there it begins to taper, and so runs on to the Westernmost Point, narrowing to about twelve Leagues, from *Matamano* to *Havanna*; its Situation is within the Tropic of Cancer, from twenty to twenty-one Degrees: Most of it is flat, full of Woods and Forests, but

but, from the Eaſtern Point of *Mayci*, for thirty Leagues, there are vaſt high Mountains, as there are beyond it to the Weſtward, and in the Middle there are Hills, but not very high. Very fine Rivers run down on both the North and South Sides, full of Fiſh, and eſpecially Skates and Olives, that go up from the Sea towards the middle of it. On the South Side there is a prodigious Number of little Iſlands, which the firſt Admiral, Don *Chriſtopher Columbus*, called the *Queen's Garden*. There are others, though not ſo many, on the North-ſide, which *Velaſques* called the *King's Garden*. On the South-ſide, about the middle, there runs down, into the Sea, a mighty River, which the *Indians* call *Cauto*; the Banks of it are very agreeable, and in it are vaſt multitudes of Alligators.

This Iſland is very well wooded, ſo that Men may travel almoſt two hundred and thirty Leagues always under Trees of ſeveral Sorts, and particularly ſweet-ſcented and red Cedars, of which they make large Canoes, that contain fifty or ſixty Perſons; and of this Sort there were once great Numbers in *Cuba*. There are abundance of Storax Trees, ſo that if a Man in a Morning go up to a high Place, the Vapours that riſe from the Earth ſmell of Storax, coming from the Fire the *Indians* make at Night, and drawn up when the Sun riſes. Another Sort of Trees produce a Fruit called *Xaquas*, which, being beaten, and laid by four or five Days, though not gathered ripe, are full of Liquor like Honey, and better taſted than the ſweeteſt Pears. There are abundance of wild Vines, that run up high, bearing Grapes, and Wine has been made of them, but ſomewhat ſharp; and there being an infinite Quantity of them throughout the Iſland the *Spaniards* were wont to ſay, they had ſeen a Vineyard that extended two hundred and thirty Leagues. Some of the Trunks of thoſe Vines were as thick as a Man's Body, which proceeded from the extraordinary Moiſture and Fertility of the Soil.

All the Iſland is very pleaſant, and more temperate than *Hiſpaniola*, is very healthy, and has ſafer Harbours for Ships than if they had been made by Art, as is that of *St. Jago* on the Southern Coaſt, in the Shape of a Croſs; that of *Xaquas* ſcarce to be matched in the World, the Ships paſſing to it through a narrow Mouth not above a Croſs-bow Shot over, and then turn into the open Part of it, which is about ten Leagues in Compaſs, with three little Iſlands ſo ſituated that they may faſten their Ships to Stakes on them, and lie ſafe from the Winds of all the Compaſs, being ſheltered by Mountains as if they were in a Houſe, and there the *Indians* had Pens to ſhut up the Fiſh. On the North Side there are good Harbours, the beſt being that which was called *de Carenas*, and now the *Havanna*, ſo large that few can compare to it; and twenty Leagues to the Eaſtward of it is that of *Matanoas*, which is not quite ſafe. About the Middle of the Iſland is another good Port called *del Principe*; and almoſt at the End that of *Baraca*, where good Ebony is cut; between which there are other good anchoring Places, tho' not ſo large or commodious as thoſe we have mentioned.

There are abundance of Fowl in *Cuba*, as Pigeons, Turtle-doves, Partriges like thoſe in *Spain* but ſmaller, of which there are none in the other Iſlands, nor Cranes, except on the Continent: Another Sort of Birds there was, of which they had none on the Continent, of the Size of Cranes, which at firſt are very white, and by degrees turn red, now called *Flamences*, and would have been much valued by the *Indians* of *New Spain*, if they had them, for the curious Feather-works they made; theſe move always five hundred or a thouſand in a Flock; they look like Sheep bedaubed with red; they ſeldom fly, but ſtand on the Ground in the Sea, their Legs in the Water, and drink the Salt-water; if the *Indians* took any to keep in their Houſes, they were forced to throw Salt into their Water. There is an infinite Multitude of Parrots, and about *May*, when they are young, they eat them, being very good Meat. They had few Land Animals, except a kind of Rabbits like thoſe in *Hiſpaniola*; but to make amends for this, they had vaſt Quantities of both Sea and River Fiſh, eſpecially Tortoiſes, excellent in their Kind, and very wholeſome, curing the Itch and Leproſy in ſuch as were content to make them their conſtant Food. As for *Indian* Corn, no Iſland in the *Weſt Indies* produced it in greater Plenty; and, taking all things together, it might be pronounced one of the fineſt Countries in that Part of the World, and one of the beſt provided. After the *Spaniards* had been ſettled there ſome time, they found conſiderable Quantities of Gold in the Rivers, ſome very pure and rich, but for the moſt part of leſs Value than the Gold in *Hiſpaniola*, or in the Iſland of *St. John de Puerto Rico*.

After having ſpoken of the Country itſelf, and of its ſeveral Products, it is but juſt that we ſhould ſay ſomething of the Natives, before they were conquered. The firſt Inhabitants of this Iſland were the ſame as thoſe of the *Lucayos*, a good ſort of People, and good-tempered. They had Caziques, and Towns of two or three hundred Houſes, with ſeveral Families in each of them, as was uſual in *Hiſpaniola*: They had no Religion, as having no Temples, or Idols, or Sacrifices; but they had Phyſicians, or conjuring Prieſts, as in *Hiſpaniola*, who, it was thought, had Communication with the Devil, and their Queſtions anſwered by him. They faſted three or four Months to obtain this Favour, eating nothing but the Juice of Herbs; and, when reduced to extreme Weakneſs, they were worthy of that Apparition, and to be informed whether the Seaſons of the Year would be favourable or otherwiſe, what Children would be born, whether thoſe born would live, and ſuch like Queſtions. Theſe were their Oracles, and theſe Conjurers they called *Behiques*, who led the People into many Superſtitions and Fopperies, curing the Sick by blowing on them, and ſuch other exterior Actions, and mumbling ſome Words between their Teeth.

Thoſe People of *Cuba* knew that Heaven, the Earth, and other things, had been created; and ſaid they had much Information concerning the Flood, and that the World had been deſtroyed by Water, from three Perſons that came three ſeveral Ways. Men of above ſeventy Years of Age ſaid, that an old Man, knowing the Deluge was to come, built a great Ship, and went into it with his Family and abundance of Animals; that he ſent out a Crow, which did not return for ſome time, ſtaying to feed on the dead Bodies, but afterwards returned with a green Branch; with other Particulars, as far as *Noah*'s two Sons covering him when drunk, and the other's ſcoffing at it; adding, that the *Indians* deſcended from the latter, and therefore had no Coats or Cloaks; but that the *Spaniards* deſcended from the others that covered him, and were therefore cloathed, and had Horſes. As to their Laws and Cuſtoms, ſince they lived in Towns and had Lords, it is likely their Will was a Law; many affirm, that the Natives of *Cuba*, *St. John de Puerto Rico*, *Hiſpaniola*, and *Jamaica*, were not guilty of the Sin of Sodomy, nor did they eat human Fleſh, though *Ovi-edo* is of opinion that they were Sodomites; other Men, of as much Reputation as he, deny it, and reprove him for it; and the moſt probable Opinion is, that all thoſe Iſlands were firſt inhabited by People that came over from *Florida*.

After ſaying ſo much of *Cuba*, let us go on to what *James Velaſquez* did there: He ſet out from *Salvatierra de la Zavana* in *November* 1511, and landed at a Port called *Palina*, in the Territories of the above-mentioned Cazique *Hatuey*, that went thither from *Hiſpaniola*, who ſtood on his Defence, taking the Advantage of the Woods, where the *Spaniards* could not make uſe of their Horſes. After two Months thus ſpent, the *Indians* hid themſelves in the thickeſt Part of thoſe Foreſts, and the *Spaniards* hunting them, they carried all they took to *James Velaſquez*, who diſtributed them among his Men, not as Slaves but Servants. *Hatuey* withdrew into the moſt inacceſſible Places; however, after much Time and Toil, he was taken and carried to *James Velaſquez*, who cauſed him to be burnt; whereupon all the Province of *Mayci* ſubmitted, none after ſuch an Example of Severity daring to hold out. When it was known in *Jamaica* that *Velaſquez* was in *Cuba*, many of thoſe who were with *John de Eſquibel* aſked leave to go over and ſerve under him: *Panfilo de Narvaez*, a Gentleman well born, went a Commander of thirty Archers; he was a Man of a graceful Preſence, well-behaved, but not over diſcreet. He was well received with his Archers by *Velaſquez*, who gave him

him the chief Command next himself, so that he governed all things under him. The *Indians* of the Province of *Mayci* being quite suppressed, *Velasquez* began to think of dividing them among the *Spaniards*, as *Obando* had done by them in *Hispaniola*, and took to himself those of five Towns, where he had been Lieutenant; and to this purpose he founded a Town at a Harbour on the North Side, which Place was by the Natives called *Barracoa*; and this was the first *Spanish* Colony in that Island.

From this Place he sent *Narvaez* with thirty Men to the Province of *Bayamo*, fifty Leagues from *Barracoa*, a fine open Country, and very agreeable: Only *Narvaez* rode, all the rest marching on foot. The Natives of the Country came out to meet them with Provisions, because they had no Gold, being astonished at the Sight of the Mare, and a Man on her Back. The *Spaniards* took up their Quarters in an *Indian* Town, the Inhabitants whereof, observing their small Number, resolved to rid themselves of them. Though *Narvaez* was not very cautious, he had his Mare in the same thatched House where he lay, and a Guard at Night. Near seven thousand *Indians* assembled from all Parts of the Province, with their Bows and Arrows: They fell upon *Narvaez* and his Men after Midnight, though it was unusual for them to fight at that time: They gave the Attack in two Parties, and found the Sentinels asleep. The best of it was, that being earnest to plunder the *Spaniards*, for they ever coveted to be cloathed since first they saw them, they did not observe the time they had agreed on, so that one Party was more forward than the other, and entered the Town shouting.

Narvaez awaked in a Consternation: The *Indians* went into the thatched Houses, where finding the *Spaniards*, they neither wounded nor killed them, being wholly intent upon getting their Cloaths. The Shouts having surprized them, the *Spaniards* in their Fright knew not what they were doing. Those *Indians Narvaez* had carried with him from *Jamaica* lighted Firebrands; and, this shewing the *Spaniards* their Danger, *Narvaez*, though wounded by a Stone, found Means to get to his Mare and mount her: At that time, it seems, Part of the *Spanish* Furniture was hung with Bells, and the *Indians* hearing the Sound of them, and seeing *Narvaez* coming after them on a round Trot, with his Sword drawn in his right Hand, they not only abandoned their Enterprize, but fled out of their Country; and *Velasquez* being informed of this, sent a Detachment to join *Narvaez*, and so became absolute Master of that Province, the Inhabitants taking shelter in different Parts of the Island, and some, from their first Impressions of Terror, flying to the full Distance of fifty Leagues, leaving none but their old and decrepid People behind them.

10. We have already shewn, how *Juan Ponce de Leon*, by the Interest of *Nicholas Obando*, was restored to the Government of *Puerto Rico*, and how he sent his Predecessors *Cerron* and *Diaz* Prisoners into *Spain*, which, tho' he looked upon it as a bold Stroke in Politics, turned upon himself; for they, presenting a Petition against him to the Court of *Spain*, and being strongly supported by the Admiral's Interest, were sent back again in their former Employments; by which *Ponce de Leon* found himself reduced to the State of a private Man. But having made a good use of his Time, he had acquired a large Fortune, which induced him to think of regaining his Credit and Power by making Discoveries: And accordingly, on the 1st of *March* 1512, he sailed from the Port of *St. German*, with two stout Ships fitted out at his own Expence, steering through the Islands called *Lucayos*, till, on the 2d of *April*, he discovered Land unknown to the *Spaniards* before that time, in the Latitude of 30° 8′. Charmed with which Piece of good Fortune, he ran along the Coast in search of some Port, and at Night anchored near the Shore, in eight Fathom Water: Believing that Land to be an Island, they named it *Florida*, because it appeared beautiful, having many pleasant Groves, and was all level, as also because they discovered it at *Easter*, which the *Spaniards* call *Pascha de Flores*. *Juan Ponce* went ashore there to discover and take possession.

On the 8th they sailed again, and on the 20th of *April* they perceived some *Indians*, where they anchored. *Juan Ponce* being called by the *Indians* went ashore, and they immediately endeavoured to possess themselves of the Boat, the Oars, and the Arms; which was not resented, that they might not provoke them, till one of them stunning a Sailor with a Stroke of a Cudgel he gave him on the Head, the *Spaniards* were obliged to fight, and had two of their Men wounded with Darts and Arrows pointed with sharp Bones, and the *Indians* received little Damage. Night parting them, *Juan Ponce* with some Difficulty got his Men together, and sailed thence to a River where they wooded and watered; sixty *Indians* came to oppose them, one of whom was taken to give some Information, and to learn *Spanish*. The River they called *de la Cruz*, or *of the Cross*, leaving one of Stone there with an Inscription. On the 8th of *May* they doubled the Cape of *Florida*, giving it the Name of *Cabo de las Corrientes*, or *Cape Currents*, because they are stronger there than the Winds, and came to an Anchor near to a Town called *Abacoa*. All this Coast, from Cape *Arrecifes* to this Cape *Corrientes*, lies North and South one Point to the Eastward, is clean, and has six Fathom Water, the Cape lying in eighteen Degrees fifteen Minutes North Latitude. They sailed on till they met with two Islands to the Southward, in twenty-seven Degrees; one of which being a League in Compass, they named *Santa Monica*, and watered there.

On the 15th of *May* they proceeded ten Leagues, along a Ridge of small Islands, as far as to two white ones, and called them all together *los Martyres*, or *the Martyrs*, because the high Rocks at a distance look like Men that are suffering, and the Name has been regarded as prophetic, on account of the many that have since been cast away there: They held on sometimes North and sometimes North-east, and on the 24th ran along the Coast to the Southward, as far as some small Islands that lay out to Sea, and yet did not perceive that was the Continent. No Way appearing to be between them and the Coast for the Ships to take in Wood and Water, they continued thereabout the 3d of *June*, and careened one of the Ships called *Christopher*. Here the *Indians* came out in Canoes to visit the Christians, being the first time they did so, for the *Spaniards*, tho' called by them, would not go ashore. When they went about to weigh an Anchor, only to remove those People, thinking they were going away, came out in their Canoes, and laid hold of the Cable to draw the Ship away; whereupon the Long-boat was sent at them, and the Men going ashore took four Women, and broke two old Canoes. At other times when they came there was no sailing out, as finding no Opportunity, but on the contrary they bartered some Skins and Gold, tho' but indifferent.

On the 4th of *June*, while they were waiting for Wind to go in search for the Cazique *Carlos*, who the *Indians* that were aboard said had Gold, a Canoe came to the Ships with an *Indian* that understood the *Spaniards*, supposed to be a Native of *Hispaniola*, or some of the Islands inhabited by Christians; he bid them stay, for the Cazique would send Gold to barter. They waiting accordingly, saw twenty Canoes, Part of them made fast two and two together; some of them went to the Anchors, others to the Ships, and began to fight: Those at the Anchors, not being able to weigh them, attempted to cut the Cables; but a Long-boat was sent out, which obliged them to fly, taking four, and killing four. *Juan Ponce* sent two of them to tell the Cazique, that though he had killed a *Spaniard*, he would make peace with him. The next Day the Boats went to fetch the Harbour, and the Men landed. Some *Indians* came and told them, that the Cazique would come the next Day to trade; but it was to gain Time, to draw Men and Canoes together, as it appeared; for at eleven o' Clock eighty Canoes well equipped attacked the next Ship, and fought from Morning to Night, without doing the *Spaniards* any harm, the Arrows falling short, because they durst not come near, for fear of the Cross-bows and great Guns: At length they drew off, and the *Spaniards* having staid there nine Days, resolved on *Monday*

14th to return to *Hiſpaniola* and *Puerto Rico*, diſcovering ſome Iſlands in the Way, of which the *Indians* they had with them gave an Account.

They ſailed along Iſlands till the 21ſt, when they arrived at the ſmall Iſlands they called *las Tortugas*, or the *Tortoiſes*; becauſe they took one hundred and ſeventy of them in a ſhort time in one of them, and might have taken many more if they would. On the 28th, ſeeing Land, they came to an Anchor to trim their Yards and Sails, but could not tell what Country it was, moſt of them took it for *Cuba*, becauſe they found Canoes, Dogs, Cuts of Knives, and other Iron Tools, yet none of them knew it to be that Iſland. The 25th of *July* they were among a parcel of low Iſlands, without knowing any thing of that Place, till *Juan Ponce* ſent to view an Iſland, which appeared to be *Bimini*, and ſo an old *Indian* Woman, they had found alone in another Iſland, told them, as did *James Miruelo*, a Pilot, who happened to be there with a Boat from *Hiſpaniola*; having ranged backward and forward till the 23d of *September*, and refitted the Ships, *Juan Ponce* reſolved to ſend one of them to take a View of the Iſland *Bimini*, where the *Indians* ſaid there was a Spring that made old People young again. *John Perez de Ortubia* was appointed Captain of that Ship, and *Antony de Alaminos* Pilot; they took two *Indians* to pilot them over the Sholes, there being ſo many that it is a difficult Matter to paſs between them. Twenty Days after *Juan Ponce* returned to *Puerto Rico*, as did, ſome time after him, the Ship which he had ſent, which found the Iſland of *Bimini*, but not the famous Spring. Yet the Iſland was large, pleaſant, and diverſified with Hills, Meadows, Plains, many Rivers and delightful Groves.

It is certain that *Juan Ponce de Leon*, beſides the main Deſign of making new Diſcoveries, which all the *Spaniards* then aſpired to do, was intent upon finding out the Spring of *Bimini*, and that River in *Florida*, the *Indians* of *Cuba* and *Hiſpaniola* affirmed old People bathing themſelves in became young again; and it was certain that many *Indians* of *Cuba*, firmly believing that there was ſuch a River, had, not long before the *Spaniards* diſcovered that Iſland, paſſed over into *Florida* in ſearch of that River, and there built a Town where the Race of them ſtill continue. This Report prevailed with all the Princes and Caziques in thoſe Parts, to endeavour to find out a River that wrought ſuch a wonderful Change; ſo that there was not a Brook, nay, ſcarce a Lake or Puddle in all *Florida* but what they bathed themſelves in, and there are ſome ſtill that perſiſt in it, ignorantly believing that it is the River now called *Jordan*, at the Cape of *Santa Helena*; never reflecting that the *Spaniards* firſt gave it that Name, in the Year 1520, when the Country of *Chicora* was diſcovered. Though this Voyage, made by *Juan Ponce*, turned to little or no Account to him, yet it gave him Encouragement to go to Court to ſue for ſome Reward for the Countries he had diſcovered, believing them to be all Iſlands and no Continent, which Notion continued ſome Years. However, the Voyage was beneficial on account of the Rout ſoon after found out, to return to *Spain* through the Channel of *Bahama*, which was firſt performed by the Pilot, *Antony de Alaminos*.

For the better underſtanding of *Juan Ponce*'s Voyage, it is to be obſerved that there are three different Archipelagos of *Lucayo* Iſlands. The firſt the *Bahama* Iſlands, which gave Name to the Channel where the Currents are moſt impetuous: The ſecond they called *de los Organos*, and the third *Martyres*, which are next to the Shore of Tortoiſes to the Weſtward, which laſt being all Sand, cannot be ſeen at a Diſtance, and therefore many Ships have periſhed on them, and along that Coaſt of the Channel of *Bahama* and the Iſlands of *Tortugas*. *Havanna*, in the Iſland of *Cuba*, is to the Southward, and *Florida* to the Northward, and between them are all the before mentioned Iſlands of *Organos*, *Bahama*, *Martyres*, and the *Tortugas*; having a Channel with a violent Current, twenty Leagues over in the narroweſt Place, between *Havanna* and *los Martyres*, and fourteen Leagues from *los Martyres* to *Florida*; between Iſlands to the Eaſtward, and the wideſt Part of this Paſſage to the Weſtward, is forty Leagues, with many Sholes and deep Channels, but there is no Way for Ships or Brigantines, only for Canoes. But the Paſſage from *Havanna*, to come to *Spain*, is along the Channel of *Bahama*, between the ſaid *Havanna*, *Martyres*, the *Lucayos*, and Cape *Canaveral*; and this was the great Merit of *Juan Ponce de Leon*, who was well rewarded in *Spain*. There happened about this time a very ſingular and melancholy Event, which, becauſe I find it recorded by many *Spaniſh* Hiſtorians, and as it ſhews to what a Height Corruption was grown in ſo ſhort a time, as ſince the *Spaniards* had ſettled in the *Indies*; it ſeems but reaſonable that it ſhould find a Place here for the Inſtruction of the Reader. The Reports that had reached *Spain* of the manner in which the poor Natives were treated in the *Indies*, being aſſigned to the Proprietors of Land as if they were Cattle that grazed upon it; it moved ſome religious Men, of the *Dominican* Order, to go over to the new World, in order to ſee what Progreſs they ſhould be able to make among the *Indians*, by the Uſe of ſpiritual Weapons only.

Three of theſe Fathers landed in the Iſland of *Porto Rico*, where one of them falling ſick, the other two procured a Veſſel to carry them over to the Main, where they were landed not far from that City, which *Hojeda* and *Veſpucius* ſaw in their firſt Voyage, and called it from its ſtanding in the Water *Venezuela*, that is, *little Venice*; where they found the People very docile and tractable, and were in a fair Way of making Converts to the Chriſtian Religion; but, very unluckily for them, a *Spaniſh* Pirate that made it his Buſineſs to ſteal *Indians*, anchored on the Coaſt, and the poor People, confident of being well treated by Chriſtians, went on board the Veſſel with their Cazique at their Head, of which the Pirate taking advantage, weighed anchor, and made all the Sail he could for *Hiſpaniola*. This, as may be eaſily imagined, raiſed a great Tumult among the *Indians*, who were on the very Point of putting the two *Dominicans* to Death; when another *Spaniſh* Ship arrived in the Port, commanded by a Gentleman of honour; he pacified the *Indians* as well as he could, and having received Letters containing a true ſtate of the Fact, from the Fathers, he promiſed that in four Months time their Cazique and the reſt of their Countrymen ſhould be ſent home again.

As he really intended to perform what he had promiſed, ſo on his return to *Hiſpaniola*, he applied himſelf to the Royal Audience, or ſupreme Tribunal, at *Santo Domingo*, ſetting forth the Caſe as it ſtood, and the Danger that the two Prieſts were in, if theſe *Indians* were not ſent back in due time. But, alas! it ſo happened, that theſe very People had been purchaſed as Slaves by ſome of the Members of the Royal Audience, and they were not ſo much in love with Juſtice as to releaſe them. The Conſequence was, that when the four Months were expired, the *Indians*, to revenge the Loſs of their Prince and Relations, murdered the two *Dominicans*, whoſe Names were *Franciſco de Cordova*, and *Juan Garcias*.

11. It is now time for us to return to the Tranſactions of Don *Diego de Velaſquez*, in the Iſland of *Cuba*, who, having reduced the beſt Part of that Country, and ſettled ſeveral *Spaniſh* Colonies therein, began to be very deſirous of ſetting up for himſelf, and of ſhaking off the Authority of the Admiral *James Columbus*, by whom he had been placed there. The Admiral was by this time recalled into *Spain*, and oppoſed this Project of *Velaſquez* to the utmoſt of his Power; which, however, was now ſunk ſo low, that he was not able to carry his Point; for though *Velaſquez* was ſtill left accountable to him for the Exerciſe of his Authority, yet he was not allowed to recall him but with the Conſent of the Crown, which ſo well anſwered the Purpoſe of *Velaſquez*, that he reſolved to execute, without farther Delay, a Project which he had long meditated of fitting out Ships for Diſcovery.

He no ſooner made his Intentions known, than numbers of *Spaniſh* Planters, who were grown rich, embraced the Propoſal, and offered to contribute large Sums towards carrying it into execution. Amongſt thoſe who diſtinguiſhed themſelves on this Occaſion, *Francis Hernandez de Cordova*, a rich and brave Man, who had *Indians* of his own, offered to go as Captain of thoſe Men, which, being granted, he fitted out two Ships and a Brigantine

gantine with all neceſſary Stores: He liſted one hundred and ten Soldiers, and ſailed from *Santo Domingo*, in *Cuba*, to the *Havanna*. They left the *Havnana* on the 8th of *February*, 1517, and on the 12th they doubled Cape *St. Antony*, holding on their Courſe to the Weſtward, becauſe the Pilot *Antony de Alaminos* ſaid the firſt Admiral had always inclined that Way when he ſailed with him, being a Boy.

They met with a great Storm that held them two Days, in which they expected to have periſhed; and after twenty-one Days being at Sea, lying by at Nights, they ſaw Land, and, from their Ships, could deſcry a large Town, which was about two Leagues from the Coaſt. As they drew nigh two Canoes full of Men appeared: They haled them, the Canoes drew near, and thirty *Indians* went aboard the Commodore, having Jackets without Sleeves, and pieces of Cloth wrapped about them inſtead of Breeches. The *Spaniards* gave them Meat, ſome *Spaniſh* Wine, and ſtrings of Beads. They made Signs, for there was no Interpreter, that they would be gone, and return the next Day with more Canoes to carry them aſhore; very much admiring the Ships, the Men, their Beards, their Cloaths, their Arms, and other things they had never ſeen before. The next Day they returned with twelve Canoes and an *Indian*, who was the Cazique, crying out *Conez Cotoche*, that is, come to my Houſe; and, for this Reaſon, that Place was called *Cape Cotoche*. The *Spaniards*, having conſulted, hoiſted out their Boats, and in them, and the Canoes, went aſhore with their Arms, where an infinite number of People waited to ſee them.

The Cazique ſtill preſſed them to go to his Houſe, and they, obſerving ſo many Tokens of Friendſhip, concluded to do ſo, in order to take a view of the Country; when they came to the Wood, the Cazique called out to a great Number of armed Men that lay in Ambuſh, and immediately there appeared a Multitude in Armour, made of quilted Cotton, with Targets, wooden Swords having edges of Flints, large Cutlaſſes, Spears and Slings, adorned with Plumes of Feathers, and their Faces painted of ſeveral Colours. They gave a hideous Shout, pouring in at the ſame time ſuch a ſhower of Stones and Arrows that they wounded fifteen *Spaniards*, after which they fell on Sword in Hand, and fought with much Reſolution. The *Spaniards* had only twenty-five Croſs-bows and Muſkets, which were well plyed. But, when the *Indians* felt the Sharpneſs of the *Spaniards* Swords, they fled, many being wounded, and ſeventeen killed. There were taken in this Action two Youths who became Chriſtians, and were called *Julian* and *Melchior*; the *Spaniards* returned to their Ships well pleaſed, for having found a rational ſort of People, and other things different from what there were at *Darien*, and in the Iſlands; and, more eſpecially, Houſes of Stone and Lime, which had not, till then, been ſeen in the *Indies*.

They held on their Courſe down the Coaſt, always lying by at Night; and, having advanced fifteen Days after this manner, they found a large Town, and a Bay near it, which they believed to be a River where they might water, which was very acceptable, as they were in want. They landed, and underſtanding the *Indians* called it *Quimpeche*, they from thence called it *Campeche*. Being come to a Well of good Water, of which the Natives uſed to drink; when they had taken what they wanted, and were ready to return to their Ships; fifty *Indians* clad in Jackets, with large Cotton Cloths inſtead of Cloaks, came, and, by Signs, aſked them what they wanted, and, whether they came from thoſe Parts where the Sun riſes, inviting them to go to their Town: When they had ſeriouſly conſidered on it, and put themſelves into a good poſture of Defence, for fear of being ſerved as they had been at *Cotoche*, they went to certain Places of Worſhip built with Lime and Stone, where there were Idols of various ugly Shapes, as they had ſeen in the former, with freſh Signs of Blood, as alſo Croſſes painted, which they were much amazed at.

Abundance of People, Men, Women, and Children, came flocking, looking upon them with Aſtoniſhment, and ſome of them ſmiled; ſoon after two Parties of armed Men appeared in good order, like thoſe of *Cotoche*; from one of the Temples iſſued ten Men in very long white Mantles, their Hair long, black, and twiſted up in Rolls behind: In their Hands they had little earthen Fire-pans, into which they caſt Gum Anime, which they called *Copal*, and perfumed the *Spaniards*, bidding them depart their Country or they would kill them; then they began to beat their little Kettle-Drums, and to ſound their Horns, Trumpets, and Pipes. The *Spaniards*, becauſe the Men that had been wounded at *Cotoche* were not yet well recovered, and two died, retired to the Shore in good Order, ſtill purſued by the armed Parties, and embarked again without any Loſs. When they had ſailed ſix Days longer the Wind blew North, bearing upon the Coaſt, ſo that they had like to have periſhed. When the Storm ceaſed they endeavoured to draw near the Shore to water, becauſe their Caſks were leaky, ſo that the Water laſted not long. They anchored near a Town, in a Bay, where they landed in the Afternoon, a League from the Town called *Potonchan*, and filled their Veſſels at ſome Wells they found near certain Places of Worſhip of Lime and Stone, like the former. When ready to return they perceived armed Men advancing towards them from the Town, juſt as before. They aſked whether they came from thoſe Parts where the Sun riſes, the *Spaniards* anſwered they did; and then the *Indians* drew back to ſome Houſes, becauſe the Night came on, and the *Spaniards*, for the ſame Reaſon, reſolved to ſtay there; a great Noiſe being heard ſoon after, the *Spaniards*, upon Debate, were divided, ſome being for embarking, and others thinking the Retreat dangerous, becauſe there ſeemed to be three hundred *Indians* to one of them.

When Day appeared they perceived that the firſt Parties had been joined by others, who, incompaſſing them, poured in a great ſhower of Arrows, Stones and Darts which wounded near eighty *Spaniards*, with whom they cloſed, uſing their Swords and Spears; and, though the *Spaniards* were not idle with their Fire-arms, Croſs-bows and Swords, the *Indians* ſtreightened them, but, when they felt the *Spaniſh* Swords, they drew farther off, the better to take aim with their Arrows; whilſt they fought they cryed out *Calachani*, *Calachani*, which, in the Language of *Yucatan*, ſignifies Cazique, or Captain, meaning that they ſhould ſhoot at the Commander, *Hernand de Cordova*, and they were not wanting in Endeavours, for they ſhot twelve Arrows into him, which, it was generally ſaid, he might have avoided, for there was no Encounter in which he was not foremoſt, though there was more Occaſion for his directing than acting. He finding himſelf ſo much wounded, and, that the Courage of his Men could not vanquiſh ſuch a Multitude, continually increaſing, they made a moſt furious Onſet, and broke through them, the *Indians* ſtill purſuing them with hideous Noiſe and Cries; when they came to the Boats, the Number being great they were ready to ſink, but as they made off, the Natives ſhouting at them, and running into the Water to wound them with their Spears: Seven and forty *Spaniards* were killed in this Action, and ſix died aboard the Ships. The wounded Men endured moſt piercing Pains, their Wounds having been wet with Sea-water, and ſwelling, curſing the Pilot *Alaminos* for his Diſcovery, who ſtill perſiſted that this Country was an Iſland, and they called this Bay *de Mala Prelea*, that of the *bad Fight*, for the ill Succeſs they had met with. The *Spaniards* that eſcaped aboard the Ships gave God Thanks for their Deliverance out of that Danger; but being all wounded except one, they reſolved to return to *Cuba*, and, in order to it, burnt one of their Ships that was leaky, becauſe they wanted able Hands to ſail the two, both, and ply the Pump. Being diſtreſſed for want of Drink, having left their Caſks at *Potonchan*, ſome of the ſoundeſt Men went aſhore, who could get no Water but what was brackiſh, which they took at a Creek where there were many Alligators, and therefore they called it *Rio de los Lagartos*, or of *Alligators*. *Antony de Alaminos*, conviſing with the other Pilots, it was reſolved to ſtand off for *Florida*, and, accordingly, in four Days they diſcovered that Country. *Alaminos* was ſent aſhore with twenty of the ſtouteſt Soldiers, carrying Croſs-bows and Muſkets, and Captain *Francis Hernandez*, who was much

wounded, begged he would ſpeedily bring him ſome Water, becauſe he was periſhing for want of it.

When landed near a Creek, *Alamizo* told them he knew the Place, having been there before with *Juan Ponce de Leon*, and that they muſt be upon their Guard; having accordingly poſted Centinels along an open Shore, they dug Pits, where they found good Water, drank ſome, and waſhed out Linen for the wounded Men. When they were about returning, they perceived one of the Sentinels come running, and crying, *To Sea, to Sea; for enemie* Indians *are coming*. On the other hand, they ſpied many Canoes coming down the Creek. The *Indians* with long Bows and Arrows, Spears and Swords, after their manner, cloathed in Deer-ſkins and being of a large Size, were very dreadful. They let fly their Arrows, and at the firſt Diſcharge wounded ſix of the Soldiers; but ſeeing the Effect of the Croſs-bows, Muſkets, and Swords, they made to the Canoes, which preſſed hard upon the Sailors, and had wounded *Antony de Alamiro* in the Throat. The Soldiers cloſed with them, being up to the Waiſt in Water, and with their Swords made them quit the Boat they had taken. When ready to embark, they aſked the Soldier who had ſtood Sentinel, What was become of the other Sentinel? He ſaid, he had ſeen him ſtep aſide with a Hatchet in his Hand, to cut down a *Palmito* going towards the Creek along which the *Indians* came, and preſently had heard the Cry of a *Spaniard*, which made him come to bring the Alarm. That Soldier was the only one who eſcaped at *Potonchan*, and it was his hard Fate to periſh there; for the others followed the Tract of the *Indians*, and found a Palm Tree he had begun to cut, and near it a greater Tract than elſewhere, which made them conclude that they had carried him away alive, and though they had ſearched for above an Hour, they returned to the Ships without finding him.

The Men were ſo extreme thirſty, and deſirous of Water, that, as ſoon as the Boat came to the Ship's ſide, a Soldier leaped into it, and laid hold of a Jar, and drank ſo much that he ſwelled, and died within two Days. Sailing from thence, in two Days and Nights they arrived at the little Iſlands, called *los Martyres*, where the ground Depth being but four Fathoms, the Ship touched upon ſome Rocks, and became very leaky; but it pleaſed God that, after ſo many Sufferings, they arrived at *Port Carenas*, now the *Havanna*; from whence Captain *Hernandez de Cordova* ſent an Account of his Voyage to the Governor *Juan Velaſquez*, with the Particulars of all he had ſeen, and died ten Days after. Three of his Soldiers died alſo at the *Havanna*, which made up fifty-ſix loſt in the Expedition; the reſt diſperſed themſelves about the Iſland, and the Ships returned to the City of *Santiago*; by which the Fame of their Voyage was ſpread over all *Cuba*.

12. As indifferent Succeſs as this firſt Diſcoverer met with, yet his Memoirs were highly eſteemed by *Velaſquez*, who frequently declared, that it was by no means his Intention to part with this Diſcovery in ſuch a manner; but that, on the contrary, he was determined to purſue it when Opportunity offered, for many Reaſons, but chiefly for this, becauſe thoſe People ſeemed more civilized than any other *Indians*, and were conſequently more likely to prove rich. Theſe Sentiments of his were no ſooner known, than ſeveral of the principal Inhabitants of the Iſland offered him their Aſſiſtance, ſo that he was quickly in a Condition to put to Sea a ſmall Squadron conſiſting of three Sail of Ships and one Brigantine, having on board in the whole two hundred and fifty Men, under the Command of the Captains *Alcaraz*, *Montejo*, and *d'Avila*; but the Perſon who commanded in chief was *John Grijalva*, a Man of Courage, Probity and Experience, to whom *Velaſquez* gave this Order, That he ſhould make what Diſcoveries he could, but no Settlement. They ſailed from *Cuba* on the 8th of *May* 1518, and, having viſited the Coaſt of *Florida*, and doubled Cape *St. Antony*, diſcovered the Iſland of *Cozumel*, to which their Commander gave the Name of the Iſland of *Santa Cruz*, becauſe he found it on the Feaſt of *Holy Croſs*, but it retained, notwithſtanding, its old Name, by which it is ſtill called.

Grijalva landed with a competent Number of Soldiers, and no body appeared, becauſe the Natives having never ſeen Ships before, when they perceived them under ſail, fled; whilſt ſome went to ſeek them he ordered Maſs to be ſaid. Two old Men being found in a Field of *Indian* Wheat, and underſtanding the Language of the *Indians*, *Melchior* and *Julian*, who had been taken in the former Expedition, *Grijalva* made much of them, and giving them ſome Beads and Looking-glaſſes, ſent them away to their Lord, but they never returned. Whilſt they waited for them, a young Woman, exceeding handſome, came, and in the Language of *Jamaica* ſaid, The People were all fled into the Wood for fear; but that ſhe, being acquainted with Ships and *Spaniards*, was come to them: Many that came on board the Ships underſtanding her, and admiring at it, aſked, Who had carried her to that Iſland? ſhe anſwered, That a Canoe going out a fiſhing from *Jamaica* two Years before, with ten Men in it, a Storm, and the Currents, had drove them to *Cozumel*, where her Huſband and all the reſt had been ſacrificed to their Idols. *Grijalva* believing that Woman would be a truſty Meſſenger, ſent her to call the Natives, not confiding in *Melchior* or *Julian* for fear they would not return. The Woman came again two Days after, according to Promiſe, telling them, That though ſhe had done all ſhe could to perſuade them, they would not by any Means be brought to go back.

13. *Grijalva* finding no Good could be done there, went aboard again, and took with him the *Jamaica* Woman, becauſe ſhe begged him not to leave her there. In this Iſland they found many Hives of good Honey, Batatos, and Swine of that Country having their Navel on their Backs, which much refreſhed them. They ſaw ſeveral Temples, and one particularly like a ſquare Tower, wide at the Bottom, and hollow at the Top, with four large Windows and Galleries; and in the hollow Part, being the Chapel, were the Idols, behind which was a ſort of Veſtry; where the Things belonging to the Service of the Temple were kept: At the Foot of it was an Incloſure of Lime and Stone, with Battlements, well plaiſtered; and in the Midſt of it a Croſs of white Lime twelve Yards high, which they held to be the God of Rain, affirming, that they never wanted it when they devoutly begged it of the ſame. The *Spaniards*, embarking again, ſailed along the Coaſt, much admiring to ſee large and beautiful Structures of Stone, with ſeveral high Towers which at a Diſtance made a good Appearance; for which Reaſon, no ſuch Thing having been ſeen at the *Indies*, as alſo on Account of the Croſs, *Grijalva* ſaid they had found a NEW SPAIN. Eight Days after they arrived at the Shore of *Potonchan*'s Town, came to an Anchor, and landed the Soldiers with all the Boats near ſome Houſes, where the *Indians* being grown vain with the Thoughts of having drove *Hernandez*'s Men out of the Country, ſtood drawn up to hinder the *Spaniards* from landing, ſhouting, and making a great Noiſe with their Trumpets and Kettle-drums, and tho' ſome Falconets, in the Boats, put the Men to a great Fright, being a Thing they had never ſeen, yet, when the Boats came near, they began to ſhoot their Arrows, and caſt Stones and Darts with their Slings, running into the Water to wound the *Spaniards* with their Spears; but as ſoon as they landed they made them give way with their Swords; for the *Spaniards* being taught by Experience, began to uſe the ſame ſort of defenſive Armour ſtuffed with Cotton, as the *Indians* did; ſo that they received leſs Harm by the Arrows, and yet ſixty Soldiers were wounded, three killed, and *John de Grijalva*, the Commander in chief, was ſhot with three Arrows, one of which broke ſome of his Teeth.

The Boats coming with the Soldiers that had been left aboard, the *Indians* quitted the Field, and the *Spaniards* went to the Town, dreſſed the wounded Men, buried the Dead, and found only three of the Natives. *Grijalva* uſed thoſe three well, gave them ſome Toys, and ſent them to call the Inhabitants, promiſing not to hurt any Man; but they never returned, nor would he ſend *Melchior* or *Julian*, becauſe he ſuſpected them. *Grijalva* embarked again, and came to a large, wide Gulph of freſh

freſh Water, like a River, but it was not; and *Antony de Alaminos* ſaid it was an Iſland, and that the Water parted it from another Country, for which reaſon he called it *Boca de Terminos*, that is, *the Mouth of the Boundaries*. They landed, ſtayed three Days, and found it was no Iſland, but a Bay, and good Harbour. There were Temples, with Idols of Clay and of Wood, repreſenting Men, Women, and Serpents; but no Town could be ſeen, and it appeared that thoſe were Chapels for People that went a trading and hunting. During thoſe three Days they took ſeveral Deer and Rabbits with a Grey-hound Bitch they had, which, the *Spaniards* not minding her, they left there; holding on the ſame Way, always by Day, to avoid falling in among Flats or Rocks, they diſcovered a very large Mouth of a River, which ſeemed to be a good Harbour; but ſounding it, they perceived that the two largeſt Ships could not go in, as the two ſmaller did. The Boats went up the River very cautiouſly, becauſe they ſaw many armed *Indians*, like thoſe at *Potonchan*, in Canoes along the Shore.

This River, by the Natives called *Tabaſco*, being the Name of the Lord of the adjacent Town, the *Spaniards* named *Rio de Grijalva*, from their Commander in chief who found it. As they advanced higher, they heard the Noiſe of hewing Wood, becauſe the Inhabitants, having been informed of what had happened at *Potonchan*, concluded there muſt be War.

The *Spaniards* landed at a Grove of Palm-trees, about half a League from the Town. The *Indians* ſeeing them land, about fifty Canoes full of armed Men, with Plumes of Feathers, and very fine, moved, ſtopped again at a ſmall Diſtance from the *Spaniards*, in a warlike Poſture; and when the *Spaniards* were ready to fire their Falconets upon them, they firſt ſent *Melchior* and *Julian* to ſpeak to them. Theſe Interpreters told them, that they came only to treat about ſome Affairs that would pleaſe them. Four Canoes drew nearer, and being ſhewn little Glaſſes on Strings, and thinking they had been the Sort of Stones called *Chalchibites*, much valued among them, they were pacified. Then *Grijalva* ordered the Interpreters to tell them, that theſe Men were Subjects of a great King, to whom mighty Princes paid Obedience, and it was reaſonable they alſo ſhould ſubmit to him, becauſe it would be much to their Advantage; and that till they could explain theſe Affairs to them they ſhould furniſh Proviſions. The *Indians* anſwered, that they would give Proviſions, but that they had a Lord of their own, and did not know why they who were juſt come ſhould offer to impoſe a new Lord upon them; that they ſhould take heed how they made war on them, as they had done at *Potonchan*, for that they had provided above three *Xiquiples* (each Xiquiple being eight thouſand) of Men againſt them; that they knew they had killed and wounded above two hundred at *Potonchan*; but that they were not ſo weak as thoſe People; and, to conclude, that they were come thither to know their Will, and would go and make a very juſt Report of what they ſaid to a Number of very great Men, that were aſſembled either to treat of Peace or renew the War. *Grijalva* gave them Strings of Beads, Looking-glaſſes, and other things, charging them not to fail to bring back an Anſwer, becauſe if they did not, he muſt needs go to the Town, though not to do any harm.

He then returned to the Ships. The Meſſengers delivered the Meſſage, and all the prime Men, who were wont to be conſulted in martial Affairs, thought Peace was preferable to War. They immediately ſent their *Indians* loaded with roaſted Fiſh, Hens, ſeveral Sorts of Fruit, and Bread; then laying ſome Mats on the Ground, they placed a Preſent on them, being a handſome Maſk of Wood, and ſeveral Sorts of Feather-work, very beautiful; and an *Indian* ſaid the Lord would come the next Day to ſee the *Spaniards*: Accordingly, taking along with him many Men unarmed, he without any Jealouſy went aboard *John de Grijalva*'s Ship, who was a genteel Man, about twenty-eight, and had on a looſe Coat of Crimſon Velvet, a Cap of the ſame, with other rich Ornaments ſuitable to the Coat. The Cazique was received with much Honour; ſitting down they began their Diſcourſe, of which both Parties underſtood very little, unleſs it was by Signs, and ſome Words the two *Indians*, *Julian* and *Melchior*, interpreted. After ſome time, the Cazique ordered one to take out of a *Petaca*, which is in the Nature of a Trunk, the things he had carried.

The *Indian* took out Plates of Gold, and thin Boards covered with Gold, for Armour, as fit as if they had been made for *Grijalva*, and the Cazique himſelf put them upon him, and took them off, applying thoſe that fitted beſt; and in this manner he put him on a complete Suit of Gold Armour, as if it had been of Steel. He alſo preſented him various Works in Gold and Feathers, a thing much valued among them; and it was wonderful to ſee how beautiful *Grijalva* looked; who gave the Cazique all the Signs of Gratitude that could be thought of. He called for a very fine Shirt, and with his own Hands put it upon the Cazique; took off his great Coat of Crimſon Velvet, and put that on him, as alſo a Pair of new Shoes. In ſhort, he cloathed and adorned him the beſt he could, gave him ſome of the beſt String of Beads, and Looking-glaſſes, Sciſſars, Knives, and in a rall things of Tin; and the like to all that were with the Cazique. What the Cazique gave to *Grijalva* was reputed to be worth three thouſand Pieces of Eight; and among the reſt there was a wooden Head-piece covered with thin Plates of Gold, three or four Maſks, ſome of them covered with a ſort of Stones like Emeralds, &c. The Sight of theſe things made the *Spaniards* very eager to ſettle in a Country which produced ſo much Wealth.

As for *John Grijalva*, having received this great Preſent at *Tabaſco*, and being ſenſible that the *Indians* were willing that their Gueſts ſhould ſtay long, and in that the *Spaniards* aſking for more Gold, the *Indians* anſwered *Culua*, *Culua*, he proceeded farther, and in Days came to a Town called *Aqualunco*, which the *Spaniards* named *la Rambla*, the Inhabitants whereof appearing at a diſtance, and having Targets of Tortoiſe-ſhell which glittered in the Sun, made ſome of the *Spaniards* fancy that they were of pale Gold; they diſcovered a Bay in which the River *Tonala* falls, where they were at their Return, and called it *St. Anthony*'s River. A diſtance again they ſaw the great River *Guazacoalco*, could not go up it, becauſe of the foul Weather; they had a Sight of the ſnowy Iſlands of *New Spain*, *St. Martin*, which Name was given them by the Spaniards who firſt diſcovered them. Holding on their Courſe, Captain *Alverado* went ahead with his Ship, and entered a River the *Indians* call *Papaloava*, but the *Spaniards* call it the Name of *Alverado*'s River, where the Indians of the Town of *Tavotulpale* brought Fiſh, and the Ships ſtaid till he came out again: They then came to the Mouth of another River, which they called *Colorderas*, or *of Colours*, becauſe the *Indians* having white Cloths on long Poles, like Colours, waved them for the *Spaniards* to come to them.

It is neceſſary to inform the Reader of the Reaſon which occaſioned this, and which, in few Words, was theſe: The Country, on the Coaſt of which the Rivers were, was a Province of the great Empire of Mexico, over which *Montezuma* reigned, a Prince of great Wiſdom and Penetration, who, having heard both of the former and of the latter Exploit of the *Spaniards*, and the Pains they took to be acquainted with the maritime Parts of his Empire, began to grow jealous thereat, and uneaſy in his turn to know who and what theſe People were, and why they took ſo much Pains to be informed as to the State of Countries that did not belong to them. To anſwer this Purpoſe effectually, he gave Directions to the Governors of theſe Provinces to entertain theſe Strangers civilly, to take every Opportunity that offered of trading with them, and to ſend him, from time to time, ſuch an Account of their Motions, as might enable him clearly to diſcern what Opinion he ought to have of them. It was in Conſequence of theſe Inſtructions that the *Indians* ſet up theſe Colours, to invite the Strangers on Shore.

On the other hand, the *Spaniards* ſeeing themſelves invited by the Signals of the Colours, *Grijalva* ordered the Boats to go aſhore, and in them Captain *Francis*

tejo, with all the Muſketeers and twenty other Soldiers, with Directions, that, in caſe the *Indians* appeared in a warlike Poſture, he ſhould give notice of it, that Succours might be ſent. As ſoon as they landed they offered him Fowls, Bread, and Fruit; the *Indian*, *Julian*, not underſtanding that Language, which was the *Mexican*, and they perfuming the *Spaniards*, burning Copal in little Fire-pans; *Montejo* ſent advice to *Grijalva*, who, thereupon came up cloſe with the Ships and landed, when one of the King of *Mexico*'s Governors, and the other great Men, paid him much Reſpect, he having given them ſome Glaſs-Beads and Necklaces of ſeveral Colours. The Governor ordered the *Indians* to bring Gold to barter, and in the ſpace of ſix Days they ſtayed there, they got the Value of 15,000 Pieces of Eight in Gold Baubles, and Toys in ſeveral Shapes.

14. All things had hitherto ſucceeded happily, ſo as to do great Credit to the Commander in chief, and to thoſe who were under him, but ſtill there was nothing done comparable to the Expectations which had been raiſed in *Cuba* of this Expedition; which prompted them to loſe no time, but to continue their Voyage with the utmoſt Diligence, and, at the ſame time, with all poſſible Caution. *John Grijalva* therefore contented the Caziques with Preſents of ſuch things as he had, and having taken Poſſeſſion of the New Country for the King, and for *James Velaſquez*, in his Majeſty's Name, embarked again becauſe the North Winds blew there upon the Land, and he was not ſafe; finding an Iſland near the Continent he called it *Iſla Blancha*, or *white Iſland*, becauſe the Sands were whitiſh; and not very far from theſe another appeared four Leagues from the Coaſt, which, being well wooded, they called *la Verd*, or the *Green*. Farther they ſaw another a League and a half from Land, and there being a good Road oppoſite to it, *Grijalva* ordered the Ships to anchor there; he went to the Iſland with the Boats, becauſe there was Smoak, and found two Houſes well built with Lime and Stone, having many Steps that led up to Altars, on which there were Idols; and they perceived that five Men had been ſacrificed there that Night, their Breaſts being ripped open, their Legs and Thighs being cut off, and the Walls bloody, which much aſtoniſhed the Chriſtians, and therefore they call this the *Iſland of Sacrifices*.

They landed, again, oppoſite to the Iſland, where they made themſelves Huts of Boughs and the Sails of the Ships, whither ſome reſorted to barter Gold in ſmall Figures; but the Gold being inconſiderable, and the *Indians* fearful, the *Spaniards* removed to another little Iſland about half a League from the Main. They landed on a Strand, built Barracs on the higheſt Part of thoſe Sands to avoid the Plague of the *Moſquitos*, or *Gnats*; and, having ſounded the Harbour, found there was ſufficient Water, and that the little Iſland ſheltered them from the Northwind. *Grijalva* went over to the Iſland with thirty Soldiers, in two Boats, where he found a Temple with Idols, and four Men who wore very long black Mantles with Hoods, being the Prieſts of the Temple, and, that very Day, had ſacrificed two Boys, whom they found ripped open, and their Hearts taken out; a piece of Cruelty which moved the *Spaniards* to Compaſſion. *Grijalva* aſked an *Indian* he had carried from the River *de Banderas*, who ſeemed a good rational Man, what that was for, who anſwered, that the People of *Ulua* would have it ſo. The Name of the *Spaniſh* Commander in chief being *John*, and the time of the Year about the Feaſt of St. *John Baptiſt*, he gave that Name to the Iſland, and accordingly it has always been called *St. John de Ulua*, to diſtinguiſh it from *St. John de Puerto Rico*.

Grijalva ſtaid there ſeven Days bartering for ſome ſmall quantity of Gold; the Men being quite tired with the Trouble given by Gnats, having certain Knowledge that the Land they had been on was the Continent, and that there were great Towns on it, juſtifying the Name given it of *New Spain*; the Cazibi Bread growing mouldy and bitter, and the Men being too few to ſettle a Colony, becauſe ten had died of their Wounds, and others were ſick; it was thought fit to give an Account of all things to the Governor *Velaſquez*, eſpecially as he had ordered not to make any Settlement, that he might ſend a greater Number if he ſhould judge it fit to be done; for *Grijalva*, notwithſtanding all the aforeſaid Reaſons to the contrary, was always of Opinion to build a Town. *Peter de Alverado* was made Choice of to carry this Meſſage to *James Velaſquez*, in the Ship *St. Sebaſtian*, and to take with him all the Gold and other things that had been traded for, and all the ſick. *Velaſquez*, after the Departure of *Grijalva*, from *Cuba*, had been in much Care for his Ships, as ſailing on unknown Seas, and therefore ſent *Chriſtopher de Olido*, a Commander of Note, in a Ship with ſeventy Soldiers, to get Intelligence.

He being at Anchor on the Coaſt of *Yucatan*, there aroſe ſuch a Storm as obliged him to cut his Cables, and run back to *Santiago*, in *Cuba*, whence he had ſet out; and, at the ſame time, arrived *Peter de Alverado* with the Gold, Cotton, Cloths, and a Relation of what had been done and diſcovered, which was mighty agreeable to *Velaſquez*, who conceived great hopes of that Enterprize, and the Report was ſpread abroad to the great Aſtoniſhment of all Men.

Velaſquez being a ſevere Man to thoſe that ſerved him, and eſpecially provoked againſt ſuch as were miſrepreſented, alſo over-credulous, and *Peter de Alverado* having been one of thoſe that were for ſettling a Colony, and repreſenting the Affair to him as he thought fit, gave him very ill Impreſſions of the Man who had ſerved him ſo faithfully, and with ſuch ſtrict regard to the Orders he received from him at his Departure. But before we inſiſt on this, let us return to our Diſcoverers, and to the Progreſs they made in their Deſign of obtaining a clear Account of this Part of the Continent.

When Captain *Alverado* was gone for *Cuba*, *Grijalva*, by the Advice of the Captains and Pilots, continued his Diſcovery; and coaſting along in ſight of the Mountains of *Tuſpa*, ſo called from the Town near by them, and others, higher than they, for the ſame Reaſon, called *Tuſpa*; farther in the Province of *Panuce*, they ſaw Towns, and a River which they called *Decancas*. As they lay at Anchor, not being upon their Guard, ten Canoes, full of armed Men, appeared, and drawing near to the leaſt Ship, commanded by *Alonſo d'Avila*, poured in a flight of Arrows, wounded five Soldiers, laid hold of the Cables and cut one, intending to carry off the Ship; and, though the Men in it behaved well, and overſet two of the Canoes, yet they ſtood in need of the Fire-arms from the other Ships; for the moſt of the *Indians* being wounded by them, deſiſted from their Enterprize, and ſheered off; the *Spaniards* ſailed along the Coaſt till they came to a very large Point of Land, which being very difficult to double, and the Currents extraordinary ſtrong; the Pilot *Alaminos*, gave *Grijalva* many Reaſons to ſhew that it was not convenient to proceed any farther that Way; the Captains, Pilots, and principal Men, conſulting together what ſhould be done, thoſe that had been before for ſettling a Colony, were for turning back to find a proper Place for it.

The Captains, *Montejo*, and *Avila*, who differed in Judgment, alledged that Winter was drawing on, and Proviſions were ſcarce, for which Reaſon, and becauſe one of the Ships was leaky, it was proper to return to *Cuba*; beſides, that they were not able to maintain their Ground becauſe the Natives were numerous and warlike, and the *Spaniards* much fatigued with being ſo long at Sea. *Grijalva* conſidering that his Inſtructions were poſitive not to ſettle, and that his Commanders oppoſed it, urging ſufficient Reaſons, thought fit to comply, and, tacking about, they arrived at the great River of *Guaxacoallo*, but could not enter it, the Weather preventing them. They proceeded to that of *Tonala*, which they called of *St. Antony*, where they careened the leaky Ship. In the mean time many *Indians* came from the Town, which was a League off, with Hens, Bread, and other Eatables, which they parted with for *Spaniſh* Toys; and the News being ſpread abroad, others came from *Guazacoallo* and the reſt of the Neighbouring Towns, bringing Proviſions, ſome ſmall Gold Plates, and Copper Axes, very bright,

bright, with the Shafts of them painted. The *Spaniards*, thinking those Axes had been of pale Gold, purchased six hundred of them, and the *Indians* would willingly have parted with more.

A Soldier, whose Name was *Bartholomew Parda*, went into a Temple that stood in the Fields, whence he took that Perfume which the *Indians* call *Copal*, or, as some call it, *Gum Anime*; he also took the Knives made of Flints, with which they sacrificed Men, ripping open their Breasts, and some Idols; all which he delivered to the Commander in chief, having first taken off their Ear-rings, Pendants, Plates, and Crowns of Gold, worth about ninety Pieces of Eight; but, not being able to conceal his Joy for the Booty, *Grijalva* had Notice of it, who ordered all to be taken from him; yet, being of a generous Temper, restored them upon paying the fifth to the King. The Ship being refitted, in forty-five Days they arrived at *Cuba* with four thousand Pieces of Eight in Gold, besides what *Alverado* had carried, and the Copper Axes, which, when they went to pay the fifth, thinking them to have been Gold, they found rusty, to the Confusion of the Purchasers.

They put into the Port of *Matancas*, where they found a Letter from the Governor, ordering *Grijalva* to make haste to the Port of *Santiago*, and to tell the Men that another Fleet was fitting out to return thither to make a Settlement; and that they who intended to go back should remain in some Farms he had thereabouts. *Grijalva* made haste to *Santiago*, where the Fleet was making ready; and when he appeared before *Velasquez*, he had no Thanks for the Trouble he had been at; but was abused, because he had not settled, though it was pursuant to his own Instructions; which was a great Oversight in *Velasquez*, and such an Oversight as was altogether inexcusable; for his great Point was, to find in the first Place a Man capable of making such a Discovery, and in the next, one incapable of betraying him in order to set up for himself.

There could not certainly be a more difficult, or a more uneasy Employment, than to search out such a Person; but one would have imagined, that a Man of so much good Sense as *Velasquez* really was, would have had Wit enough to have kept him, when Experience had demonstrated that *Grijalva* was such a Man. The very thing for which he disgraced him, ought chiefly to have preserved him from that Fate, since nothing but a scrupulous Regard to Instructions could possibly tie down a Man who had made great Discoveries, from taking that Method which was most likely to acquire him Reputation, and to establish at once his Fortune and Independency. But *Velasquez*, like many other Men of good Sense, preferred other Peoples Opinions to his own, and thereby lost the Advantage which his superior Talents would have given him, though it is highly probable that this Error of his might contribute more to the important Conquests made by the *Spaniards* in those Parts than the wisest Measures he could have taken, as the Reader will see at large in the ensuing Sections; but it is now time to conclude this with a few Observations and Remarks, which I flatter myself will be of some Use to the Reader.

15. The vast and surprising Success which the *Spaniards* met with in reducing so many fine Islands, and such rich and fruitful Countries under their Dominion, has united a multitude of Writers in a Notion, that they conducted their Affairs with that extraordinary Prudence and Steadiness of Character, for which they have been always remarkable; but a little Reflection on the Facts related in this and the foregoing Sections will shew, that this Notion is absolutely groundless, and that they acted in this Matter with as little Conduct and with less Judgment than could have been expected from a Nation at that time in so high a Reputation for Wisdom, as they were. The Truth is, that it was the Virtue of Particulars that acquired all; and, in this Respect, they were indeed very fortunate, since few Nations could boast of abler Politicians, or of more expert Captains than those three great Men to whom the *Spaniards* owe their mighty Empire in *America*.

The first was the Admiral *Columbus* who discovered the Islands, and upon whose Schemes those Discoveries went who found and subdued the two great Empires on the Continent. The next was *Ferdinand Cortes*, and the Third, the Marquis *Pizaro*, Men of incredible Abilities and therefore worthy of immortal Reputation. There is no doubt that their Atchievements, weighed in the Balance of Reason, very far exceeded those of most of the Antients; for whereas, these had commonly good Tools to work with, those not only did their Work but forged their Tools. To convince the judicious Reader of what I say, I shall not send him for Instances without the Limits of this Performance; for having given this Work the Title of a *Library*, there ought to be nothing wanting in it that is necessary to make its Subject understood. Let us compare then the Expedition of *Nearchus*, of which we have given the History in our former Volume, with that of *Columbus*, let us consider how great a Fleet, what a Number of Men, and what able Commanders he had, how small a Discovery he made, sailing always within Sight of Land, and only from the Mouth of the *Ganges* to the Head of the *Persian Gulph*, yet how great a Figure does his Expedition make in the Works of the ablest Authors of Antiquity, and what mighty Rewards were bestowed upon him for those Services, his important Discoveries. Yet *Columbus* with three Vessels, smaller than any of his, with scarce any Encouragement or Assistance from those about him made this surprising Transit from *Spain* to the *West Indies*, and established the *Spaniards* there before his Death, in wider and more useful Conquests, than accrued to the Master of *Nearchus*, from his *Indian* Expedition. Let us compare the Force with which *Alexander* attacked the *Indians*, and failed of subduing them, with the Armies commanded by *Cortes* and *Pizaro*, and we shall find that the latter were, beyond all question, greater Conquerors, as we shall fully demonstrate at the Close of their respective Expeditions.

At present we mention these only as Proofs of the Truth of our Observation, that it was not the Wisdom of the *Spanish* Government; but the personal Abilities of such as were accidentally employed in their Service that brought about those great Events. For, with regard to the former, we have seen how ill they treated the first Discoverer at Court, and how far they were from putting it in his Power to exert, even in their Service, his great Capacity to the utmost. After his Decease, the Management of the Affairs of the *Indies* almost intirely into the Hands of the Bishop of *Burgos*, who, of all the Statesmen at that Court, was the least to have been intrusted with them, and who in fact managed them in the strangest manner imaginable. Listening, on the one hand, to the Proposals of every needy Projector, as in the Case of the first Adventurer mentioned in this Section; and on the other, slighting the Schemes of those who, by their general Knowledge of the *Indies*, were most likely to accomplish great Things, and who, by their wise Conduct in the first Plans of their new Colonies, had, in their own Hands Power sufficient to accomplish them. Accordingly we shall see that of all the Bishop's Instruments, not one succeeded in what he proposed; but, on the contrary, brought themselves to Beggary and Want, by rashly engaging in Enterprizes every way beyond their Ability, whereas all the successful Undertakings of the *Spaniards* were under such as were employed by the Governors of Colonies, and consequently the Court Ministry had no Right to take to themselves any Share of Credit from their Performances.

The only Favourites of our famous Bishop *Fonseca* that made any Figure in the World, were two very indifferent Men, well provided with Impudence, but very indifferently furnished with other Talents. The first of these was *Americus Vespucius*, whom we have already mentioned with little Credit, and whom we shall again have occasion to mention with less. This Man, by the Interest of his Patron, was declared Chief Pilot of *Spain*, and to him all the Journals of Discoveries were communicated, from which he drew very elegant Maps, and helped out

his Fancy whatever Defects there were in his Memory, so that he exhibited things with a very graceful Proportion, and the only thing wanting in his Charts was a strict Regard to Truth; but, however, they answered his Purpose very well, for, besides securing to him a good Place and a competent Salary, they enabled him to impose his Name on the new World, before he had discovered a Foot of it.

The other Creature of the Bishop's that distinguished himself, was *Bernard de Santa Clara*, whom he preferred to be Treasurer of *Hispaniola*, under the Governor *Obando*, who was likewise in the Esteem of the Bishop, and the most worthy of all his Friends; the Treasurer before mentioned, was a very indifferent Steward for the King, but acquired a very good Estate for himself, of which he was so proud, that, besides the Salt for use, he caused four large Salt-sellers, full of Gold-dust, to be set every Day upon his Table; which piece of Vanity being known in *Spain*, a Commission was granted to inspect this Gentleman's Accounts, and by this means it was discovered that he had cheated the King, or, at least, was indebted to him in 80000 Pesos, which makes near 25000 Pounds in our Money. The Governor *Obando* was very sensible, that, when all this Man had was sold, the King would hardly have his Due; but, to save the Bishop's Credit, and his own, he bethought himself of a very extraordinary Expedient: He loved to pass for a Man of strict Justice, and therefore he ordered the Treasurer's Effects to be set up to Auction; this was, in all appearance, very fair, and no Exception could be taken at it; but the Governor, when the Lots came to be put up, encouraged People to bid considerably more than they were worth, telling them that he would warrant it a good Bargain; they, to merit his Favour and Protection, bidding upon each other; the whole of his Effects were sold for 96000 Pesos, so that the King had his Debt, and the Treasurer a very pretty Fortune to begin the World with again. Such were the Arts, such the Intrigues, of those Men, who had oppressed the old Admiral, and such the little dirty Contrivances by which they hid their own Failings.

Yet these things were done under the Reign of King *Ferdinand*, esteemed one the wisest Monarchs of his time; and things went rather worse under the Emperor *Charles* V, though he was, certainly, in every Respect, as great a Prince as ever sat upon the *Spanish* Throne. The Inference I would make from thence, is, that at all Events, and under all Administrations, Discoveries ought to be attempted and encouraged, because they carry in themselves such Incitements to complete them, that they seldom or never fail of proving beneficial in the End, whatever Mistakes there may fall out in the Management of them at the beginning.

Some ascribe this to Chance, others with more Sense as well as Decency, to Providence. But, however, certain it is, that great Occasions provoke, if they do not produce, great Spirits; and when once the Way is open, and two or three Instances have shewn the World that many things are practicable, that for several Ages were thought impossible, mighty things are performed; for Emulation is a noble Principle, and one of the greatest Secrets in Government is to excite it; for it is rarely seen that any thing meets either with Favour from the Great, or with popular Encouragement, but it is suddenly carried to a great Degree of Perfection. When once such a Spirit is raised, even the most disastrous Accidents cannot extinguish it; the Numbers of *Spaniards* that perished in the first Attempts on the Continent, by Ship-wreck, Famine, and Diseases; the unfortunate Ends of *Hojeda*, *Nicuessa*, and *Cordova*, had no bad Effects in deterring others; for as all agreed there were Gold and Pearls to be met with in those Parts; the Thirst of Gain in some, and the Thirst of Glory in others, soon overcame the Terror of such Examples, which, at first Sight, one would have thought impossible to have removed; besides, there wanted not some who diverted the Blame of all these Miscarriages, from the Difficulty of the Enterprize, on the Imprudence or some other Imperfection of the Commander; and, as Slanders always find an easy Belief, so the Imputations that fell upon the Dead, served to encourage the Living; and Men were easily brought to think that either their superior Capacities, or better Fortune, would carry them through, notwithstanding former Adventurers had failed.

To these we may add several concurring Circumstances, which gave Life and Vigour to these Undertakings, and which, for the Sake of Brevity, we shall reduce under three general Heads. First then, the Marriage of Don *Diego Colon*, to *Donna Maria de Toledo*, induced a great many young Gentlemen, and some Ladies of good Families, to transport themselves to *Hispaniola*, which proved of incredible Service to the new Colony, as we may easily conceive, if we reflect on the *Spanish* Temper, and that it had in it, formerly, a much stronger Tincture of that Heroic, or if you will, romantic Spirit, of which it still retains enough, and which, of all others, was the fittest for promoting such kind of Exploits. The second was the establishing a sovereign Tribunal at *Santo Domingo*; the Members of which having large Salaries; some considerable Persons, and those too of a more advanced Age, were thereby engaged to accept of these Employments; which carried over likewise a new Train of young People, in Quality of their Dependents, and there being a continual Struggle for Power between this new Tribunal, or as the *Spaniards* stile it, the *Royal Audience of Santo Domingo, and the Admiral*; this created such a Jealousy and Competition amongst the Dependents on both Parties, as had very favourable Effects on Affairs in general, and greatly promoted the Success of the Colony; how much soever it might perplex or disturb their Superiors, by the Trouble it occasioned. The third and last that we shall mention, was the Distaste taken, especially at his first coming to the Crown, against the Emperor *Charles*, on account of his Partiality in favour of his Countrymen, the *Flemings*, which induced the Flower of the *Spanish* Gentry to think rather of advancing their Fortunes in the *Indies*, whither none but *Spaniards* could go, than their Credit in his Service; whom they judged to be neither over-willing to discern their Merit, nor over-ready to reward it.

These Observations as they arise naturally from what has been before related, so they will serve greatly to illustrate the following Sections; in which we shall exhibit to the View of the Reader, as great Instances of Courage and Conduct; of civil Policy, and military Skill, as are to be met with in any History whatever; and for the Honour of the *Spaniards* it must be acknowledged, that how ill soever those Heroes who conquered *America* were treated by their Statesmen; the learned Pens of that Nation have done as much Justice to their Labours, as themselves could wish, and have not suffered any of their Actions to appear with less Lustre to Posterity in their Writings, than the Recital of such great and glorious Performances deserved. But it is now time to quit these Reflections, and to resume the Thread of our History, which leads us to shew on what Grounds, in what manner, and with what Force the Conquest of the great Empire of *Mexico* was undertaken.

SECTION VII.

The Expedition of HERNAN CORTES *for the Reduction of* New Spain, *from the Time of his being appointed to that Command, unto his being obliged to return to the Island of* Cozumel.

1. *The*

1. *The Reſolution taken by* Diego Velaſquez, *Governor of* Cuba, *to purſue the Diſcoveries and Settlem of* New Spain, *and the Meaſures taken for equipping a third Squadron for this Expedition.* 2. *Character of* Cortes, *who was appointed Commander in chief, and the manner in which he attained t Command by the Nomination of* Velaſquez. 3. *Departure of the Fleet from* St. Jago de Cuba, *and Reaſons why* Velaſquez *laboured to deprive* Cortes *of the Command he had given him.* 4. *The Attem made by* Velaſquez *to carry this Deſign of his into Execution, and the Methods which were ſucceſſf uſed by* Cortes *to overthrow and defeat them.* 5. Cortes *takes upon him the Command, notwithſtand* Velaſquez *recalled his Commiſſion, and proceeds in his Voyage with the univerſal Applauſe of all who engaged in the Deſign.* 6. *Arrives at the Iſland of* Cozumel, *and remedies all the Diſorders which h been occaſioned by the coming thither of a Part of his Fleet before him, under* Peter Alverado. 7. *from thence with a Deſign of proſecuting his Expedition, but finds himſelf obliged to return thither his Fleet.* 8. *There comes thither, during his ſtay, one* Jerom de Aguilar, *a* Spaniard, *long a Priſ in* Yucatan, *who gives a large Account of that Court, and of its Products.* 9. *Obſervations and marks on the foregoing Section, with ſome Reflections on the political Character of* Cortes.

1. THE Diſcoveries made on the Continent, under the Direction of thoſe employed by *Diego Velaſquez*, made a prodigious Noiſe over all the *Weſt-Indies*, and multitudes there were who ſhewed a Readineſs to hazard their Lives, and embark their Fortunes for the Proſecution of this Deſign. We have, in the former Section, ſhewn how this Country, when firſt diſcovered, came to be called *New Spain*; for the Soldiers obſerving to one another the Reſemblance between the Soil and Climate of this ſtrange Land, with thoſe of their own, the Compariſon made ſuch an Impreſſion upon their Minds, that they cried out one and all, a *New Spain*, a *New Spain*; ſo that while other Colonies derived their Names either from the miſunderſtanding of *Indian* Words, or from the arbitrary Pleaſure of the firſt Diſcoverers, this was impoſed by the Voice of the People.

But the great Buſineſs was to ſecure and ſettle this new found Country, and that immediately and without Delay; for *Velaſquez* ſaw plainly, that if he did not proceed in his Deſign, it would be undertaken, either from other Colonies, or by Perſons commiſſioned directly from *Old Spain*; and it was the Apprehenſion of this that made him ſo very angry, though with very little Reaſon, at the Conduct of his Couſin and Creature, *John Grijalva*, in not making a Settlement there, though in expreſs Compliance with his own Order. His own Ambition hindered him from diſtinguiſhing another's Obedience; and the vaſt Hopes he had formed to himſelf, from the Diſcovery and Conqueſt of *New Spain*, would not permit him to receive any Excuſe from him, who, as he thought, had defeated them. On the other hand, *Grijalva* was extremely modeſt, which hindered him from defending himſelf as he might have done; ſo that he contented himſelf with ſhewing the Inſtructions he had received, and inſiſting that his Behaviour ſhould be tried by them; which *Velaſquez* looked upon as a tacit Imputation on himſelf; he applied all his Care, however, to the refitting the Veſſels employed in the laſt Expedition, and equipping both them and others for a new one, in which he ſucceeded very happily, and had, in a ſhort time, ſuch a Proſpect of a Fleet, capable of carrying into execution the Deſigns he had formed, that he directed his Agents at the Court of *Spain*, to inſiſt upon very high Terms, particularly that he ſhould be declared Lord Lieutenant of the Countries ſubdued by his Direction, and at his Expence.

His Preparations being in ſuch Forwardneſs, it was abſolutely neceſſary that he ſhould make choice of ſome body to act in quality of General and Commander in chief: And, in this, he found himſelf under very great Difficulties. The inferior Officers, and even the People in general, who were to make the Voyage, were very deſirous of their old Commander, *John Grijalva*; but, to this, he would by no means agree, either from an obſtinate ill grounded Perſuaſion of his want of Capacity, or, becauſe he was afraid of truſting a Man whom he had injured in ſo high a Degree. When his Friends and Counſellors ſaw this, they recommended ſeveral others, rather in Compliance with their own Intereſt, and Notions, than from a juſt Eſteem of their Abilities, and a due Notion of the great Danger there was in committing the Conduct of ſo important an En prize, to one who might prove unequal to the Tas

This gave exceſſive Uneaſineſs to *Velaſquez*, who a better Judge of Men than thoſe who adviſed and who had probably been more ſucceſsful in his Ch at leaſt with regard to his own Intereſt, if he had without any Advice at all.

At laſt, when the Seaſon for ſailing approached this Affair would admit of no longer Delay, *Amad Laris*, the King's Treaſurer, and *Andres de Duero* Secretary, took upon them to mention *Ferdinand*, o the *Spaniards* call him, *Hernan Cortes*, but in a artful Way; for they told the Governor, that in d this, they had not the Service of their Friend so at Heart, as the Good of the Expedition; and the racter they gave him was ſo modeſt, and ſo much of the Truth, that *Velaſquez*, who knew him as we they did, was extremely ſenſible that they did no deavour to impoſe upon him; and therefore, from very beginning, he liſtened readily to their Recomm ations; he knew very well, that not only great even contrary Talents were requiſite in the Perſo wanted, who of Neceſſity muſt be a Man of high S capable of acting from his own Lights in all C without adhering too ſtrictly to Inſtructions, and ſame time it was to be wiſhed that he ſhould pr ſuch a Regard for the Perſon who employed him not to be tempted by any Succeſs whatever to off his Dependence. Hard Qualities theſe to be found Qualities about which the wiſeſt Man might be miſtaken.

2. Before we go farther, it will be proper to ſa *Hernan Cortes* was, and through what variety of his happy Deſtiny led him to atchieve the Conqu *New Spain*. He was born in *Medillin*, a Town of *madura*, Son of *Martin Cortes*, of *Monroy*, and *Catalina Pizaro Altamarino*, Names that ſuffici declare the Nobility of his Extraction. In his You for ſome time applied himſelf to Letters, and wa Years at *Salamanca*, which were ſufficient to mak ſenſible that the Application of a ſtudious Life, wa trary to his Temper. He returned home, reſolv follow the Wars, and his Parents pointed out to *Italy*, but when he came to embark, he fell dange ill, by which Accident he found himſelf obliged to c his Intention, though not his Profeſſion, and there reſolved to go to the *Indies*, where the War, at the was carried on with a View to Glory, rather t Wealth. He embarked with the Approbation Parents, in the Year 1504; and carried Letters commendation to Don *Nicholas de Obando*, great mander of the Order of *Alcantara*, his Kinſma then Governor of the Iſland of *St. Domingo*.

He was no ſooner arrived there, and known, gained general Eſteem, and was ſo kindly recei the Governor, as to be immediately admitted Number of his Friends; but all theſe Favours ſufficient to divert his Inclination to Arms, for ſo uneaſy at the Inaction wherein he found tha which the *Spaniards* now poſſeſſed, without any Opp from the Natives, that he deſired leave to go a

in the Isle of *Cuba*, where the War was still carried on; and having gained the Consent of his Kinsman, he endeavoured to signalize himself in that War, by Valour and Obedience, which are the first Virtues of a military Profession. He very soon acquired not only the Reputation of a valiant Soldier, but also that of an able Commander; distinguishing both his Courage in Action, and his Capacity in Council. *Cortes* was well made, of an agreeable Countenance, and, besides these common natural Endowments, he was of a Temper which rendered him amiable; for he always spoke well of the Absent, and was pleasant and discreet in his Conversation. His Generosity was such, that his Friends partook of all he had, without being suffered by him to publish their Obligations.

He married in that Island, *Donna Catbalina Suarez Pacheco*, a noble and virtuous young Lady. This Courtship brought him under many Difficulties, by the Interfering of *Diego Velasquez*, who made him Prisoner till such time as all Differences were adjusted; and then *Velasquez* gave her to him in Marriage, after which they were intimate Friends, and the Governor, in a little time, gave him a Distribution of *Indians*, and the Post of *Alcalde* or chief Magistrate in the Town of *St. Jago*; an Employment usually conferred on those who had distinguished themselves in the Conquest of those Countries. In these Circumstances was *Hernan Cortes*, when *Amador de Laris*, and *Andres de Duero*, propoted him for the Conquest of *New Spain*: And they did it with so much Address, that the next time they waited upon *Diego Velasquez*, furnished with fresh Reasons to enforce their Recommendation, they found him resolved on *Cortes*, and so possessed with the Advantages of entrusting the Undertaking to his Care, that they changed their premeditated Arguments into Flattery; and only endeavoured to oblige him by applauding a Resolution so agreeable to their own Wishes. They agreed with the Governor that it was convenient immediately to publish the Choice, in order to put a Stop, at once, to all farther Pretensions; and *Andres de Duero* was not slow in the Dispatch of the Commission.

Cortes received his new Charge from *Velasquez* with great Expressions of Respect; being as sensibly affected with the Confidence the Governor reposed in him, as he was afterwards with his Distrust. The Resolution was made public, and well received among those who desired to see that Affair brought to a Conclusion; but occasioned much Discontent among his Rivals for the Employment. Those who had declared themselves with the greatest Coldness, were the Relations of *Diego Velasquez*; who made very strong Efforts to raise in the Governor a Distrust in *Cortes*. 'Tis reported, that *Diego Velasquez* walking out with *Cortes*, and with his Friends and Relations, a pleasant crack-brained Fellow, with whose Whimsies he used to be diverted, said to him, Thou hast done well Friend *Diego*; shortly there will be Occasion for another Fleet to go in pursuit of *Cortes*. But *Diego Velasquez* stood firm to his Resolution, and *Cortes* wholly applied himself to hasten the Preparations for his Departure. The first Step, was to erect his Standard with the Sign of the Cross; having this Inscription in *Latin*, *Let us follow the Cross, for with this Sign we shall overcome.*

He appeared in the Habit of a Soldier, which became his Person well, and suited his Inclinations better; he employed his own Stock liberally, and what he could borrow from his Friends, in the buying of Provisions, Arms, and Ammunition, to hasten the Departure of the Fleet; endeavouring, at the same time, to draw together a Number of Soldiers for the Expedition, in which he did not find much Difficulty; for, the very Name of Enterprize, and the Fame of the Captain, were so great, that, in a few Days, were listed three hundred Soldiers; among whom, were *Diego de Ordaz*, the principal Confident of the Governor, *Francisco de Morla*, *Bernard Diaz del Castillo* (who has written the History of this Conquest) and other Gentlemen. The time for their Departure being come, Orders were given for the Soldiers to embark, which they did in the Day-time, the People all running

to the Sight; and at Night, *Cortes*, accompanied by his Friends, went to take leave of the Governor, who embraced him in a very friendly Manner, and the next Morning accompanied him to the Sea-side, and saw him embark. Small Circumstances, and of little Importance, if some had not wrote, without any manner of Reason, that he called the Soldiers together from their Houses, at Midnight, embarking with them by stealth; and that *Diego Velasquez* going out after him in the Morning, *Cortes* came up to him in a Boat well armed, and gave him to understand, in a disrespectful Manner, that he no longer had regard to his Orders.

3. The Fleet weighed from the Port of *St. Jago*, in *Cuba*, the 18th Day of *November*, 1518; and, having coasted along the North-side of the Island, sailed towards the East, and in a few Days arrived at the Port of *la Trinadad*, where *Cortes* had some Friends, who gave him a very kind Reception. With this Reinforcement of Gentlemen, and an hundred Soldiers who came from the two Settlements, the Strength of the Fleet was considerably augmented; and, at the same time, Care was taken to buy up Provisions, Arms, and some Horses. *Cortes* assisted all who wanted with his Money; but scarce had left the Port of *St. Jago*, when his Enemies began to cry out against him, talking of his Disobedience, after the Custom of Cowards, who always attack the Absent.

Diego Velasquez hearkened to their Discourse, and though he seemed to be displeased, they discovered in his Mind Jealousy, easy to be worked up to an entire Distrust; to which end they made use of *Juan Millan*, who, notwithstanding he was very ignorant, pretended to the Knowledge of Astrology. This Man, set on by others, having engaged *Velasquez* to Secrecy, acquainted him in mysterious Terms, that this Expedition would have a fortunate and unfortunate Event, giving him to understand that he had learned so much from the Stars; and though *Diego Velasquez* was a Man of sufficient Sense to discern the Vanity of such Prognostications, nevertheless as his Foible was Jealousy, this had such an Effect, that, notwithstanding he despised the Astrologer, he began to be affected by what he said. From such slight Beginnings sprang the first Resolution which *Diego Velasquez* took to break with *Cortes*, by depriving him of the Command of the Fleet; he dispatched immediately two Couriers to *la Trinidad*, with express Orders to *Francisco Verdago* his Cousin, to dispossess him of his Captain Generalship, in a judicial Way, as supposing his Commission now revoked, and another Person named in his Room.

Cortes was quickly informed of this Accident, and, without being discouraged at the Difficulty of the Remedy, shewed himself to his Friends and Soldiers, that he might know in what manner they would resent the Injury done to their Captain, and how far he might depend upon the Justice of his Cause, by the Judgment they passed upon it: He found them all not only in his Interest, but resolved to defend him from such an Injury, though it should carry them to the last Extremity of taking Arms in his Defence; and though *Diego de Ordaz*, and *Juan Velasquez de Leon* were less warm, as depending more upon the Governor; they were easily brought to approve that which they had not Power to hinder. Being thus secure, he went to visit the Alcalde. He laid before him the Danger to which he might expose himself in supporting such a Piece of Injustice, by disgusting so many Persons of Distinction as followed him; and how much the Fury of the Soldiers was to be feared, whose Affections he had gained, that he might the better serve *Diego Velasquez*; and that he already found it difficult to keep them within the Bounds of Obedience to him.

Francisco Verdago approved his Reasons from a Principle of Generosity, and offered not only to suspend the Execution of the Order, but to write to *Diego Velasquez* to engage him to desist from a Resolution, which was now impracticable; *Diego de Ordaz*, and the rest who had any Interest with the Governor, offered to do the same, and wrote immediately. *Cortes* likewise wrote to him, complaining of his Distrust, without shewing how far he was disgusted, or omitting his ordinary Respect.

These Measures taken to quiet the Mind of *Velasquez*; *Cortes* resolved to prosecute his Voyage, and, sending *Pedro Alverado* by Land, with a strong Party of Soldiers, to take care of the Horses, and raise more Men in the Settlements upon the Road, he sailed with the Fleet for the *Havanna*.

The Ships parted from *la Trinidad* with a favourable Wind; but, at the coming on of the Night, they separated from the *Capitana*, where *Cortes* was on board, without observing, as they ought to have done, the Course he stood, or perceiving the Error of the Pilots, until the Day discovered it; but being now far advanced, they continued their Voyage, and arrived at the *Havanna*, where the Soldiers landed. They were kindly entertained by *Pedro de Barba*, at that time Governor of the *Havanna*, under *Velasquez*. They were much concerned that they had not waited for their Captain, but their Discourses on that Subject went no farther than to furnish themselves with Excuses against his Arrival; yet perceiving that he staid longer than they thought it possible he could, unless some Misfortune had befallen him, they began to be uneasy and divided in their Opinions: Some were for sending two or three Vessels in search of him; some proposed to name a Commander in chief in his Absence, but others thought such a Proposition unseasonable; however, as nobody commanded, every one gave his Verdict, and nothing was done.

He who most insisted upon naming a Commander, was *Diego de Ordaz*; who, as a Confident of *Velasquez*, expected to be preferred to the rest; and thought, that by the gaining of this Point, he should stand fair to obtain that Post from *Velasquez*. But at last, after a Dispute of seven Days, *Cortes* safely arrived with the *Capitana*. His Delay was occasioned by the Fleet's passing over some Flats, which lie between the Harbour of *la Trinidad* and Cape *St. Anthony*, at a small Distance from the Isle of *Pines*; where the *Capitana*, as being the largest Ship, struck, and was in Danger of being over-set.

4. This Accident served to raise his Reputation; for animating his Men on the View of the Danger, he gave such Orders as were necessary, with great Presence of Mind, and without Confusion. His first Care was to put out his Boat, and take out the Ship's Lading, which was carried to a little sandy Island; by which means he so far lightened her, as to set her afloat; after which, getting clear of the Shole, he took her Lading on board again, and pursued his Course; having thus spent the seven Days he was detained, and thereby much advanced his Reputation. *Pedro de Barba* lodged him in his own House, and he was received with great Acclamations by his Soldiers, whose Numbers immediately encreased; several of the Inhabitants and Gentry entering into the Service; among these were *Francisco de Montejo*, who was afterwards the King's Lieutenant of *Yucatan*; *Diego de Soto del Toro*, *Garcia Caro*, *Juan Sedo*, and other Persons of Distinction and Fortune, who added very much to the Reputation of the Enterprize.

These Preparations took up some Days, but as *Cortes* knew not how to be idle, he commanded the Artillery to be brought on shore to be cleaned and proved; ordered the Cannoniers to observe, exactly, how far each Gun would carry; and, as there was great plenty of Cotton thereabouts, he directed the making a sufficient Quantity of defensive Arms. These were a kind of Quilts in the Form of great Coats, which were called *Escaupilles*: Necessity inventing what Experience afterwards approved. It being found that Cotton stitched between two Cloths was a better Defence than Iron against the Arrows and Darts of the *Indians*; for they lost their Force, by the weak Resistance they met with; and were likewise hindered from glancing from one Man to another. At the same time he exercised his Soldiers in the Use of their Fire-arms and Cross-bows, and the Management of their Pikes: He taught them how to form and file off in Order; how to charge, and how to secure a Post: Instructing them both by Voice and Example, in the Rudiments of War, after the Manner of Antiquity; which Practice, in time of Peace, was in so much Esteem among the *Romans*, that from this kind of Exercise they gave their Armies the Name of *Exercitus*.

With the like Diligence and Ardour he went on with the rest of his Preparations; but when every one was rejoicing at the near Approach of the Day appointed for their Departure, *Gaspar de Garnica*, a Servant of *Velasquez*, arrived at the *Havanna* with fresh Orders to *Pedro de Barba*, expresly enjoining him to dispossess *Cortes* of the Command of the Fleet, and to send him Prisoner under a good Escort; telling him how highly he had been displeased with *Francisco Verdago*, for letting him go from *la Trinidad*: And withal, giving him to understand how much he would risque in not complying with his Orders. He likewise sent to *Diego de Ordaz*, and to *Juan Velasquez de Leon*, to be assisting to *Pedro de Barba* in the Execution of his Commands. But *Cortes* was advertised of what was doing from several Hands, and even from *Garnica*. They warned him to take care of himself, since he, who first entrusted this Enterprize to his Conduct, was now going to discard him, in a Manner highly injurious to his Honour, and who freed him from the Scandal of Ingratitude, by forcing from him the Favour for which he stood obliged. *Cortes*, though a Man of great Spirit, could not help being shocked with this new Attempt, which touched him the more sensibly, the less it was expected; for he thought *Velasquez* had been satisfied with the Assurances that had been given him by all, in their Answer to his first Orders which came to *la Trinidad*; but being convinced of his Obstinacy, he began with less Temper to think of taking care of himself. He acknowledged that *Velasquez* had expended some Money in fitting out the Fleet, but the greatest Part of the Charge was borne by himself and his Friends, and almost all the Soldiers were raised upon their Credit: He was also concerned for the Enterprize, which he foresaw would entirely miscarry if he quitted it; but that which most sensibly affected him, was the Wound given to his Honour, which is dearer than Life itself; and upon these Reflections *Cortes* took his first Resolution of breaking with *Velasquez*, judging that it was now no longer a time to smother his Resentment, but resolved to provide for himself, and make use of the Force he was Master of, as Occasion should require. To this end, before *Pedro de Barba* had determined to publish the Order he had against him, he made haste to send away from the *Havanna Diego de Ordaz*, whose Fidelity he suspected on account of the Efforts he had made to be chosen Commander in chief in his Absence. He therefore commanded him to embark immediately on board one of the Vessels, and to make the best of his Way to *Guanicanico*, a Settlement situate on the other Side of the Cape *St. Antony*, to take in some Provisions, which he had directed to be carried to that Place, and there to wait his Arrival with the rest of the Fleet.

Cortes assisted in putting this Order in Execution, with his usual Diligence and Calmness, and by this means got quickly rid of a Person who might have given some Opposition to his Design. He went then to visit *Juan Velasquez de Leon*, whom he easily brought over to his Interest; being himself not a little displeased with the Proceedings of his Relation, and withal, more tractable and of less Artifice than *Diego de Ordaz*. Having taken these Precautions, he shewed himself to the Soldiers, acquainting them with the new Disaster that threatened him. They all offered him their Services, agreeing in their Resolution of assisting him, but differing in the Manner of expressing themselves. But *Pedro de Barba*, apprehending the ill Consequences of not appeasing this Tumult in time, went to *Cortes*, and, appearing publickly with him, quieted all in a Moment, by declaring aloud that he would not design to execute the Order of *Velasquez*, or to have any Share in so great and so unprovoked an Injustice.

This turned all their Threats into Acclamations; and he presently shewed the Sincerity of his Intentions, by publickly dispatching *Gasper de Garnica* with a Letter to *Velasquez*; in which he told him that this was not a time to stop *Cortes*, who was too well attended to let himself be ill treated, or to be reduced to Obedience by Violence; he represented to him in the strongest Terms, the

ment his Order had occaſioned among the Soldiers, and the Danger the Town had been in by the Commotion, and concluded his Letter with adviſing him to regain *Cortes* by Acts of Friendſhip, by adding new Favours to thoſe he had already beſtowed, and relying on his Gratitude for what could not be compaſſed either by Perſuaſion or by Force.

5. A Brigantine of moderate Burden having joined the ten Veſſels which compoſed his Fleet, *Cortes* diſtributed his Men into eleven Companies, putting one on board each Veſſel; and named, for Captains, *Juan Velaſquez de Leon*, *Alonſo Fernandez Portocarrero*, *Franciſco de Montejo*, *Chriſtoval de Olod*, *Juan de Eſcalante*, *Franciſco de Mirla*, *Pedro de Alverado*, *Franciſco Sauccdo*, and *Diego de Ordaz*, who he had not ſent out of the way with an Intention to forget him, nor was he willing to diſoblige him, by not giving him an Employment. He reſerved for himſelf the Command of the *Capitana*, and intruſted the Care of the Brigantine to *Gines di Mortes*. The Command of the Artillery he beſtowed upon *Franciſco de Orozco*, a Soldier, who had ſignalized himſelf in the Wars in *Italy*; and choſe for his chief Pilot *Antonio de Alaminos*, a Man of Experience in thoſe Seas, having ſerved in the ſame Quality in the two Voyages of *Franciſco Hernandez de Cordova*, and *Juan de Grijalva*.

He drew up Inſtructions for his Officers, wherein, with ſingular Foreſight, he provided againſt Contingencies; and the Day of Embarkation being come, they celebrated a Maſs of the Holy Ghoſt with great Solemnity, at which all the Soldiers very devoutly aſſiſted, recommending to God the Beginning of an Enterprize, the Succeſs of which they expected from his Divine Aſſiſtance; and *Hernan Cortes*, as the firſt Act of his Command, gave the Word *St. Peter*, thereby acknowledging him the Patron of this Expedition as he had been of all his Actions from his Childhood. After which he ordered *Pedro de Alverado* to ſail for the North Coaſt, in ſearch of *Diego de Ordaz* in *Guanicanico*, and, after they were joined, to wait for the Fleet at Cape *St. Antonio*. The reſt of the Veſſels had Inſtructions to follow the *Capitana*, and, ſhould they be ſeparated by contrary Winds, or any other Accident, to ſtand for the Iſle of *Cozumel*, diſcovered by *Juan de Grijalva*, which was but little diſtant from the Land they were in ſearch of, and where *Cortes* purpoſed to conſider and reſolve on what ſhould be moſt neceſſary for the Proſecution of their Enterprize.

In fine, they departed from the *Havanna* the 10th of *February*, 1519. The Wind at firſt was favourable, but did not long continue ſo, for at Sun-ſet there aroſe a furious Storm, which put them in great Diſorder; and when the Night came, the Ships were obliged to ſeparate, that they might not run foul of each other, and to put right before the Wind. The Ship that *Franciſco de Mirla* commanded ſuffered moſt, a Break of the Sea carrying away the Rudder, whereby he was in great Hazard of being loſt; but the Storm ended with the Night, and as ſoon as they had Light enough to diſtinguiſh Objects, *Cortes* was the firſt who came up with the Ship in danger; the reſt followed his Example, and the Damage ſhe had ſuffered was ſoon repaired. At this time *Pedro de Alverado*, who was gone in ſearch of *Diego de Ordaz*, diſcovered, by Day-break, that the ſame Storm had forced him into the Gulph a great way farther than he imagined; for, in order to keep clear of the Shore, he had been obliged to put out into the open Sea, as leaſt dangerous. The Pilot found by his Compaſs and Chart, that he was fallen very far from the Courſe preſcribed to him, and was at ſuch a Diſtance from Cape *St. Antonio*, that his Return would have been very difficult; wherefore he propoſed it, as moſt adviſeable, to ſail directly for the Iſle of *Cozumel*: *Alverado* left it to his own Choice, repreſenting to him the Order of *Cortes*, after ſuch a manner as looked as if he diſapproved it.

Hereupon they continued the Voyage, and arrived at the Iſland two Days before the Fleet. They landed with a Deſign to lodge themſelves in a ſmall Town near the Coaſt, well known to the Captain and ſome of the Soldiers ſince the Voyage of *Grijalva*, but they found it deſerted; for the *Indians*, upon the firſt Notice that the *Spaniards* were landed, abandoned their Houſes, retiring farther into the Country. *Pedro de Alverado* was a young Man of Spirit and Valour, well qualified where he received Orders, but of too little Experience to give them. He had a miſtaken Notion, that while the Fleet was coming, any thing but Inaction would be a Virtue in a Soldier, and therefore ordered his Men to march, and to take a View of the inner Part of the Iſland; and at a little more than a League diſtance they found another Town forſaken in the ſame manner, but not ſo entirely unfurniſhed as the former, for there were ſome Cloths and Proviſions, which the Soldiers ſeized as Spoils of an Enemy; and in a Temple of one of their Idols they found many Jewels which ſerved to adorn it, and ſome Inſtruments for ſacrificing, made of Gold mixed with Copper, which, though of ſmall Value, they took away. This Expedition did by no means promote the Service they were upon, but, on the contrary, frighted the *Indians*, and croſſed the Deſign of gaining their Friendſhip. *Pedro de Alverado* grew ſenſible that he had made a falſe Step, and retired to his firſt Poſt, having taken three Priſoners, two Men and one Woman, who ſurrendered without any Oppoſition.

6. The next Day *Cortes* arrived with the whole Fleet, having ſent to *Diego de Ordaz*, at Cape *St. Antonio*, to join him; ſuſpecting, as it proved, that the Storm would hinder *Alverado* from executing his Orders, and though inwardly well pleaſed to find him there in ſafety, he commanded the Pilot to be impriſoned, and reprimanded the Captain very ſeverely, for not purſuing his Inſtructions, as well as for his Preſumption in marching up and down the Iſland, permitting his Soldiers all the while to rob and plunder the Inhabitants.

He did all this publickly, delivering his Reproof in a ſet Speech, which not only contained his Sentiments, but his Reaſons alſo why he thought it ſo great a Fault, inaſmuch as it tended to leſſen the Reputation of the *Spaniards*, and to defeat the Deſign of the whole Voyage. To repair this Miſtake, however, as well as he could, he immediately ſent for the three Priſoners, and, having ſet them at Liberty, cauſed both their Gold and their Cloths to be reſtored to them, and then, joining his own *Indian*, *Melchior*, who was the only Interpreter he had, his Companion *Julian* being dead, he ſent them away with a great many Preſents for their Cazique, with Orders to aſſure them, that he highly diſapproved of whatever had been done to their Prejudice; and that he was firmly reſolved to do every thing in his Power to merit their Friendſhip. To prevent any new Diſputes, which he thought it his Intereſt to avoid, he drew down his Forces to the Sea-ſide, and, having encamped them there for three Days, he thought fit to make a general Review; upon which it appeared, that this mighty Army with which he was to undertake the Conqueſt of the *Mexican* Empire, conſiſted of no more than Five hundred and eight Soldiers and Officers, Sixteen Horſe, and of thoſe who did not belong to the Army, two Chaplains aad one hundred and nine Pilots, Mariners, and Men of other Profeſſions. To theſe he made a long Speech, in which he repreſented to them, that Diſcipline was of far greater Advantage than Numbers, exhorting them to obey his Orders punctually, and promiſing that his Example ſhould ever give Weight to his Authority.

He had ſcarce made an End of his Oration before Intelligence was brought him, that a conſiderable Number of *Indians* were approaching, divided into ſeveral Corps, and without Arms: He drew up his Men, however, in Order of Battle, and commanded them to remain under Arms, till it ſhould appear what it was thoſe People aimed at. The *Indians* no ſooner came in ſight, than, gazing attentively upon the *Spaniards*, they remained for ſome time without Motion, only whiſpering and conſulting among themſelves what they had beſt to do. At length, perceiving that no Hoſtilities were offered, they advanced boldly on a ſudden, and, mingling themſelves with the Soldiers, preſented them with Refreſhments, and

from

from that time continued a friendly Correſpondence, without ſhewing any Signs either of Terror or Surprize; the Reaſon of this was, That having in their Iſland an Idol univerſally reverenced by all the neighbouring Nations, they were accuſtomed to ſee People of different Countries, Habits, and Languages, which either hindered them from being ſo much aſtoniſhed, as other *Indians* were, or elſe taught them better to conceal their Fear.

At Night they all retired to their Houſes, and the next Day the principal Cazique of the Iſland came to viſit *Cortes* with a numerous Equipage, delivering his Embaſſy and Preſent himſelf. The General received him with great Courteſy, and by his Interpreter returned Thanks for the Viſit, with an Offer of his Friendſhip and that of his Followers. To which the Cazique replied, That he accepted the Friendſhip offered, as a Man who knew how to preſerve it. One among the *Indians* who accompanied him was heard to repeat, after a bad manner, the Name of *Caſtilla*, and *Cortes*, whoſe Attention nothing could divert from his Point, obſerved the Word, and commanded the Interpreter to inquire into the Meaning of it. The *Indians* ſaid, that his Men very much reſembled certain Perſons who were in *Yucatan*, Natives of a Country called *Caſtilla*; which *Cortes* no ſooner heard than he reſolved to ſet them at Liberty, and engage them in his Service.

Upon informing himſelf more particularly, he found that they were in the Power of ſome *Indians* of the higheſt Rank reſiding two Days Journey within the Province of *Yucatan*. *Cortes* communicated his Intention to the Cazique, and aſked him, whether theſe were warlike *Indians*, and what Force would be neceſſary to reſcue the Chriſtians from Slavery? The Cazique gave him a very reaſonable Anſwer, telling him, the ſecureſt Way would be to ranſom them; for that endeavouring to releaſe them by Force of Arms, would expoſe them to the Hazard of being maſſacred by their Maſters. *Cortes* embraced his Advice, with Admiration to find ſo much good Senſe and Policy in the Cazique, whoſe Rank among Princes, though inconſiderable, had taught him ſome Principles of what they call Reaſon of State.

He immediately gave Orders to *Diego de Ordaz*, to ſail with his Veſſel and Company to the Coaſt of *Yucatan* by the ſhorteſt Cut from the Iſle of *Cozumel*, where he was to land the *Indians* appointed by the Cazique for this Purpoſe. They carried a Letter from *Cortes* to the Priſoners, together with ſome Trifles for their Ranſom, and *Ordaz* was commanded to ſtay eight Days for them, in which time the *Indians* undertook to return with an Anſwer. The two Veſſels came upon the Coaſt of *Yucatan*, and landed the *Indians*. They, within two Days, delivered the Letters to a *Spaniard* whoſe Name was *Jerom de Aguilar*, who was pleaſed with it and the Toys. Some ſay, the *Indians*, for Fear, delivered the Letter to *Aguilar*'s Maſter, who ſeeing him read it, wondered that Perſons at ſuch a Diſtance ſhould underſtand each other by that Method. *Aguila* referring himſelf to his Maſter, as fearing he would cauſe him to be killed if he attempted to go away privately, obtained Leave of him to go, deſiring that he would make them his Friends. This Lord ſent ſome *Indians* with him, and when he came to the Coaſt, he perceived they had waited thereabouts, finding ſeveral Croſſes made of Canes. Being much grieved for want of ſome Conveniency to proceed any farther, and going along the Coaſt, he found a Canoe half ſunk, which, with the Help of his Companions, he cleared of the Sand; and, though half rotten, got into it, rowing with a Pipe-ſtave he alſo found by chance, and ſo went down the Coaſt, croſſing in the narroweſt Part over to the Iſland, being at leaſt four Leagues. The Currents carrying him near to the Fleet.

In the mean time *Cortes* marched, with all his Troops in a Body, to take a View of the Iſland; not that he ſaw any Neceſſity for being on his Guard, but to keep the Soldiers together, and to preſerve the Inhabitants from being inſulted. He told his Men, that they were an indigent People unable to defend themſelves; that the Sincerity they ſhewed entitled them to good Treatment in return; and that their Poverty was ſuch as gave no Temptation to Avarice; that they were not to expect from that ſmall Spot of Ground any other Wealth than Reputation. He was always accompanied by the Cazique and great Numbers of *Indians*, who ſupplied him with Proviſions, and exchanged Gold for Glaſs Beads, believing that they overreached the *Spaniards*, and could never purchaſe thoſe Toys at too dear a Rate.

At a little Diſtance from the Coaſt ſtood the Temple of the Idol ſo much revered by the *Indians*. It was a ſquare Building of Stone, and of no contemptible Structure. The Idol bore the Figure of a Man, but of ſuch an horrible Aſpect as plainly diſcovered the Original it was deſigned to repreſent. This Circumſtance of Deformity was obſerved in all the Idols worſhipped by thoſe miſerable People, however they differed in Make or Signification; whether it were that their Imaginations hit in this reſpect, or that he who ſtruck out the moſt hideous Figure was accounted the beſt Workman. 'Tis ſaid this Idol was called *Cozumel*, and gave to the Iſland the Name which it retains to this Day. The *Spaniards* found a very great Concourſe of *Indians* in the Temple, and in the midſt of them a Prieſt, diſtinguiſhed from the reſt by a certain Ornament or Covering, which ſcarcely hid his Nakedneſs. He ſeemed to preach, and perſuade them to ſomething, by a Voice and Action extremely ridiculous. *Cortes* took this Opportunity to diſcourſe the *Indian* Prince roundly on the Subject of his Idolatry, telling him, in the firſt place, that it was impoſſible for them to continue Friends if he did not quit it; and next, that it was very unworthy of him, who was a Man of Senſe and good Underſtanding, to pay Divine Honours to an ugly deformed Image, fitter to frighten Children than to be revered by Men.

The Cazique did not know how to argue with him, but ſeemed rather willing to ſhift the Diſcourſe; telling him, that he was much his Servant in what depended upon him; but that, as for Religion, it was out of his way, and ſo left it wholly to the Prieſts, who ſhould, if he pleaſed, diſcourſe with him upon the Subject. This was readily accepted, and one of the Prieſts ſent for, who no ſooner underſtood the Buſineſs than he began to threaten the moſt dreadful Penalties, in the Name of his Idol, againſt any who ſhould preſume to diſhonour him or his Habitation. Upon which *Cortes*, to ſhew them how much they were deceived and impoſed upon by theſe Jugglers, cauſed all the Idols to be broke to pieces, and moſt of their Chapels to be demoliſhed, only the largeſt of them he preſerved entire; and, having cauſed a very neat Altar to be ſet up there, he had Maſs ſaid thereon by the Chaplains and Prieſts; and, at his Departure, charged the Cazique to take care that every thing was kept in good Order, and that no Inſult was offered to the Image of the bleſſed Virgin, or to the two Croſſes which he erected in that Chapel; which the *Indian* Chief very readily promiſed. And thus all Things being adjuſted, *Cortes* began to provide for his Departure, the Ship being returned with Advice, That they had waited the appointed Time without ſeeing any thing of the Perſons for whom they were ſent, and therefore judged it their Duty to return.

7. All Things being in order, *Cortes* put to Sea, with a Deſign to follow the ſame Courſe, which *Juan de Grijalva* had done before, and to diſcover the Country from which he had retired by too ſcrupulous an Obedience to the Orders he had received. The Fleet had the Wind a-ſtern, and all were overjoyed at the proſperous Beginning of their Voyage, when an unexpected Accident gave them great Uneaſineſs. *Juan de Eſculante* fired a Gun, and the reſt of the Commanders, calling their Eyes towards him, obſerved that he followed with great Difficulty, and ſoon after tacked about, and ſtood for the Iſland. *Cortes* well underſtood the Meaning of what he ſaw; and, without ſtaying to deliberate, immediately ordered the Fleet to follow him. *Juan de Eſculante* ſtood in need of all his Diligence to ſave his Veſſel, for ſhe had ſprung a Leak, and took in ſo much Water that ſhe was upon the point of ſinking when ſhe reached the Shore, notwithſtanding all poſſible Expe-

dition had been used in coming to his Relief: The Soldiers landed, and the Cazique presently came down with the *Indians*, and seemed to be surprized at the sudden Return; but when they understood the Reason, they very chearfully helped to unload the Vessel, and afterwards assisted in repairing and careening it, managing their Canoes with great Dexterity, and performing singular Service in a Case that required it.

8. While this was doing, *Cortes*, accompanied by the Cazique and some of his Soldiers, went to visit the Temple, and found the Cross and Image of the Virgin *Mary* in the same Place where he had left them, observing withal, to his great Satisfaction, some Signs of the Veneration paid them by these *Barbarians* in the Cleanness of the Temple, and the Perfumes they had burned, besides Flowers and Boughs, with which they had adorned the Altar. *Cortes* thanked the Cazique for the Care he had taken in his Absence. The *Indian* was pleased, and received the Compliment of the *Spaniard* as if it had been an Instance of his extraordinary Conduct, that the Image and Altar had stood unmolested for no longer a time at the most than for two or three Hours.

Whilst the Ship was refitting, *Cortes* was told that a Canoe appeared making from *Yucatan* towards the Island; he came out to view, and, thinking it fell off a little, ordered *Andrew de Tapia* to go as much under the Shelter of the Land as he could, and endeavour to take that Canoe which made to the Shore behind a Point of Land; four Men stark naked landed out of it, only their Privities covered, and their Hair tressed wound about their Heads, with Bows and Arrows in their Hands. *Andrew de Tapia* had posted himself so as to come upon the Canoe, and as soon as the *Indians* were landed, made towards them Sword in Hand; three were afraid, and would have returned to the Canoe, but the fourth bid them not fear, and spoke to the *Spaniards*, saying, *Gentlemen, I am a Christian:* And, with Tears in his Eyes, asked if that was *Wednesday?* because he had a Prayer-Book he made use of every Day, and desired to know whether he was right? He desired them to return Thanks to God, kneeled down, and lifted up his Eyes and Hands to Heaven, and also blessed God for having restored him to the Company of Christians.

Andrew de Tapia embraced him, as did all the rest, and then they went to *Cortes*, who received him with much Joy. The new Comer and his *Indian* Companions paid the greatest Respect, and couched down upon their Hams, laying their Bows and Arrows on the Ground at their Right-hands; then having moistened their Right-hands with Spittle, they touched the Ground, and stroaked their Breasts next the Heart, that being the greatest Respect they paid to their Princes, to denote, that they humbled themselves to the Ground they trode on. *Cortes* being informed that this was the way of Salutation, he again bid *Aguilar* welcome, and, taking off a long yellow Robe trimmed with Crimson he had on, with his own Hands put it upon him, desiring he would rise off his Hams and sit on a Chair. Asking his Name, he answered, his Name was *Jerom de Aguilar*, and that he was born at *Eija*, and related to the Licenciate *Mark de Aguilar* whom *Cortes* knew. Meat and Drink being set before him, he took of both very moderately. And being asked why he was so very sparing, answered, he did it, because having been so long used to the *Indian* Food, that Change of Diet might do him harm, whereas taking very little, tho' it were Poison, there was no Danger.

He was in Deacon's Orders, and for that reason said, he never would marry, tho' he had been much importuned to it by the *Indians*. The Account of his Life and Adventures being too long for that time, *Cortes* bid him rest till the next Day, and ordered his Steward to clothe him; which he was not very fond of at that time, because, having been so long used to go naked, the Garment *Cortes* had thrown over him was somewhat troublesome.

The next Day *Cortes* asked him, before less Company, how he had fallen into the Hands of those *Indians*; he answered, That being at *Darien* at the time of the Con-

fell between *Jamaica* and *Nueva de Beben*, he came away with *Valdibia*, who was bound for *Santo Domingo*, to inform the Admiral and the King's Officers of what was doing in those Parts, to return with Men and Ammunition, and carry twenty thousand Ducats for the King: That when he came near *Jamaica*, the Caravel was cast away on the Sholes called *Caymanes* or *Alligators*; at which time twenty Men, with much Difficulty, got into the Long-boat, without Sails, Bread, or Water, and very bad Oars: That seven of the twenty Men soon died, being reduced to such Distress, that they drank their own Water; and the others landed in a Province called *Maya*, where they fell into the Hands of a cruel Cazique, who sacrificed *Valdibia* and five others, offering them up to his Idols, and then eating them, keeping a Festival, according to the Custom of the Country: That he and six more that were shut up in a Pen or Coop to serve for another Festival, resolved to lose their Lives some other way, and, breaking thro' the Cage accordingly, fled over the Mountains without being discovered, till it pleased God that they came into the Dominions of another Lord who was an Enemy to him from whom they fled, and naturally courteous, affable, and inclined to do Good; his Name was *Acquineuz*, Governor of *Xuman Coto*, who granted them their Lives, but made Slaves of them: That the said Lord soon dying, he served *Taxmar*, who succeeded him in the Lordship: That five of his Companions soon died thro' the Hardships they endured, he only remaining with one *Gonzalo Guerro*, who was with the Cazique *Cheteval*, and married a very great Lady in that Country, by whom he had Children: He was then Commander for a Cazique called *Nachancam*, and, having gained many Victories over his Lord's Enemies, was much beloved and esteemed.

He added, that he had sent him *Cortes*'s Letter, and desired him to come away, since there was so favourable an Opportunity, and had staid for him longer than was convenient, and believed he kept away for Shame, because his Nose, Lips, and Ears were bored, his Face painted, and his Hands wrought after the manner of that Country, where only brave Men are permitted to have their Hands wrought. Proceeding in the Account of his own Adventures, he said he had endured very much during the first three Years, being obliged to carry Wood, Water, and Fish for his Lord; which he performed with much Satisfaction to save his Life, doing what every *Indian* directed him; by which means he gained the Affection of them all. The Cazique observing that he lived chastly, tempted him several ways, sending him out at Night a fishing with a beautiful *Indian* Girl about fourteen Years of Age, who had been instructed to provoke him; and he had a Hammoc given him for them to lye in. The Hammoc being hung up, the young Girl went into it, and invited *Aguilar* to come and lye with her, upbraiding him upon his Refusal, saying that he was not a Man; yet he lighted a Fire, and lay down on the Ground by it. The Cazique, being informed of this by her, had the more value for him, and trusted him with his Wife and House; which shews that Virtue is honoured even among barbarous Nations. Afterwards he desired his Lord to employ him in his Wars, and contributed to the obtaining several Victories, which gained him so much Reputation, that he was looked upon as the prime Man in the Country: And when the Ships under the Command of *Hernandez de Cordova*, and those under *Grijalva*, traded on that Coast, they took special care that he should not make his Escape. The Conversation of this Man proved highly agreeable to *Cortes*, and the Accounts he gave were of extraordinary Use in the Prosecution of his Expedition, because they enabled him to foresee whatever might happen, to procure Advantages, and to provide against Difficulties.

9. It must be acknowledged that the Facts which are contained in this Section are far enough from being surprizing or extraordinary, but however, they are extremely curious, and withal highly necessary. The Histories of such Discoverers as these ought to be written for some great End, and with some important View; bare A-

muſement is too mean a Conſideration. But what End, what View ſo juſt, ſo laudable, ſo worthy of the Subject, as the promoting vigorouſly Expeditions of a like nature by ſo noble an Example. Yet how is this to be done otherwiſe than by explaining the Character of *Cortes* fully, and ſhewing how he came to undertake ſo great an Enterprize with ſo ſlight a Force; how from the very Beginning he had all the Difficulties to ſtruggle with that the Author of an Epic Poem could have ſuggeſted to raiſe the Character of his Hero, and ſhewed ſuch Fortitude, Sagacity, and Penetration in overcoming them, as would have puzzled the greateſt Poet to have feigned in favour of him, whoſe Character and Adventures had depended ſolely upon his Imagination.

Here we ſee him fixed upon to be the Commander in Chief in the greateſt Expedition that hitherto the *Spaniards* had undertaken, merely for the ſake of his perſonal Merit and great Abilities. We next find him ſuſpected, hated, recalled by the very Perſon to whom he owed his Power. Yet proceeding, notwithſtanding all theſe Difficulties; and tho' the Beginnings of his Enterprizes were not attended with any remarkable Succeſs, we ſee him eſtabliſhing an Authority even ſuperior to that given him by his Commiſſion, when by the Contrivances of his Enemies, his Title to command was ſo weakened, as that he had ſcarce any legal Authority at all. We ſee him from his firſt ſetting out, acting as the Legiſlator as well as General and Commander in Chief, and not only forming his own Conduct upon juſt, honourable, and heroic Principles, but infuſing theſe with great Diligence and Dexterity into the whole Body of his Followers, as if, not content with being a Hero himſelf, his Ambition excited him to command an Army of Heroes, and ſo to ballance his want of Numbers by raiſing the Power, the Credit, and Courage of the ſmall Number he commanded.

We ſee him acting upon all Occaſions by the Light of his own Reaſon, and without taking the Advice of any who were about him; not that he deſpiſed Counſel, but that for good Reaſons, and from juſt Motives, he ſuſpected thoſe he would otherwiſe have admitted of his Council. And laſtly, we ſee him behave towards the *Indians* with Dignity void of Arrogance, inſtilling Courage, not Fear, and teaching them Obedience, by propoſing it as their Intereſt, rather than due to his Pleaſure. We ſhall ſee him in the ſucceeding Sections uniform in his Conduct, exact in his Diſcipline, ſage in his Reſolutions, vigorous in their Execution, always beſieged with new Difficulties, and yet ſurmounting them by the Force of his Underſtanding, and the Steadineſs of his Virtue.

SECTION VIII.

The Progreſs of this Expedition from the time of the Spaniards *embarking for* New Spain, *to the firſt Meſſage ſent by* CORTES *to* MOTEZUMA *Emperor of* Mexico.

1. *The Motives which induced* Cortes *to reſolve to attempt the Conqueſt of* New Spain *with ſo ſmall a Force and under ſo many Difficulties.* 2. *He arrives at the River* Grijalva, *finds his landing oppoſed, but diſembarks at laſt in ſpite of the* Indians. 3. *The Town of* Tabaſco *taken, and a great Victory gained over the* Indians. 4. *A Peace enſues thereupon, to the Satisfaction of both Parties; after which the* Spaniards *imbark in order to continue their Voyage.* 5. *They land in* New Spain, *and meet there with Embaſſadors from* Motezuma *Emperor of* Mexico. 6. *The General and Governor of the Province confer with* Cortes; *inquire into the Reaſon of his coming thither, and ſend an Account of it to their Emperor* Motezuma. 7. *The manner in which the* Indians *tranſmitted a full Account of the* Spaniards *and their Force to their* Emperor. 8. *The Reception that Account met with, and the Anſwer returned to* Cortes's *Requeſt, by* Motezuma. 9. *Remarks and Obſervations upon this Section, and on the Situation* Cortes *found himſelf in at this Juncture.*

1. THE ſhort Stay that *Cortes* made in this Iſland was ſpent in deliberating on the proper Means for carrying his great Deſigns into Execution, towards which he found that good Information was likely to contribute more than the beſt Advice; he therefore ſpent many Hours alone with *Aguilar*, whom he found to be a Man of Senſe and Probity, of great Courage, and who had a Head perfectly well turned either for Service in time of War, or for Negotiations in time of Peace. It was from this Man that he learned perfectly the Humour and Temper of the *Indians*, their Maxims of Government, their military Diſcipline, the Advantages derived to them from thence, and in what reſpect they were inferior to the *Spaniards*. Matters about which he ſeemed to inquire from that natural Curioſity only which is incident even to the greateſt Minds; but, in reality, he had nothing leſs in view than to amuſe himſelf with hearing ſtrange Stories, and made theſe Inquiries for the ſake of knowing how to uſe all Opportunities that offered, and that he might be able to create them where they were wanting.

Among other extraordinary Qualities, he was bleſſed with ſo happy a Memory, that he retained whatever he once heard, and knew how to make uſe of the ſlighteſt Circumſtances ſo as to convert them into material Advantages; of which we ſhall ſee many remarkable Inſtances in the following Sections. He took occaſion likewiſe, during his ſtay in this Iſland, to gain over to his Intereſt the ableſt and moſt enterpriſing Perſons that were embarked with him in this Expedition, by repreſenting to them how inſeparably their Intereſts were connected with his, ſo that it was impoſſible for him to neglect rewarding them, if by a proper Diſcharge of their Duty they put it his Power. In all theſe Applications he had much leſs regard to the Character and Station than to the Temper and Capacities of the Men with whom he dealt, ſo that he admitted to his Converſation private Men as well as Officers, which gained him the Affections of the People, and rendered it impoſſible for any Cabals to be formed againſt him, without his having immediate Intelligence of the Motives from whence they ſprung, and the Perſons by whom they were managed.

He drew likewiſe another great Advantage from this Conduct, and that was bringing the greateſt Points to bear without appearing to have any Concern in them, ſo that he never propoſed any thing he had a mind to carry, but by the help of his Agents he firſt infuſed it into the Minds of the People, and then complied with their Will, or rather ſeemed to comply with it when he had accompliſhed his own. He defeated the Deſigns of his Enemies by preparing the People to ſuggeſt their Diſlike to them, when propoſed by himſelf in Compliance with the Reſolutions taken in Councils of War. And by theſe Arts he rendered himſelf at once the moſt arbitrary and deſpotic Commander, and the very Man in the World leaſt ſuſpected of having any ſuch thing in his Thoughts. The Difficulties they had hitherto met with, might under any other General have diſguſted the People and deſtroyed their Hopes, but his Management was ſo dexterous, that under him they had quite different Effects; for he found Means to convince them, that all Miſcarriages were owing to thoſe of *Velaſquez*'s Party; whence the Soldiers inferred, that all things would go well

Cortes had the ſole Command. Such were the Diſpoſitions of the *Spaniards* while Preparations were making to proſecute their Voyage to the Main.

2. The Fleet left this Iſland the ſecond time on the 4th of *March*, 1519, doubled the Point of *Catoche*, which is the moſt Eaſterly Part of *Yucatan*, and following the Coaſt came to the Road of *Champatan*, where the Queſtion was put in a Council held on that Subject, Whether they ſhould land or not? *Cortes* inclined to the Affirmative, that he might chaſtize the *Indians* for the Oppoſition given to *Juan de Grijalva*, and before that to *Franciſco Hernandez de Cordova*; and ſome Soldiers that had been preſent on both theſe Occaſions, puſhed by a Spirit of Revenge, ſupported his Opinion with an extreme Warmth; but the chief Pilot, and the reſt of his Profeſſion oppoſed it with unanſwerable Reaſons; for the Wind that favoured the Continuance of their Voyage, directly oppoſed their landing in that Place. Whereupon they purſued their Courſe, and arrived at the River *Grijalva*. There was no Occaſion to deliberate here, for the good Treatment which the *Spaniards* had received formerly from the *Indians* of *Tabaſco*, and the Gold at that time brought from thence, were two powerful Attractives, and *Cortes* readily complied with the Inclinations of his Soldiers, although he had no Deſign to ſtay there many Days, for his Thoughts were continually bent on the Dominions of *Motezuma*, of which *Juan de Grijalva* had his firſt Account in this Province; it being his Opinion, That in this ſort of Expeditions it was adviſeable to begin with attacking the Head rather than the Members, and ſo encounter the greateſt Difficulties with his Forces entire.

As he had ſome Knowledge of this Place by the Experience of thoſe who had been there before, he made a Diſpoſition for entering the River. And leaving the larger Veſſels at an Anchor, he embarked all his Soldiers, well armed, in thoſe of a ſmaller ſize, and in the Boats, and was beginning to make the beſt of his way againſt the Current, in the ſame Order as had been before obſerved by *Juan de Grijalva*; when he perceived a conſiderable Number of Canoes, with armed *Indians*, cover both Sides of the River, ſupported by ſeveral other Bodies on the Shore. *Cortes* drew near in cloſe Order, and commanded that none ſhould fire or ſhew the leaſt Sign of Hoſtility. He followed in this likewiſe the Conduct of *Grijalva*, for he was more ſolicitous to uſe the proper Means of ſucceeding in his Enterprize, than to avoid the Imputation of copying after another, well knowing what Riſques they run who value themſelves upon finding new ways with no other Deſign than to be diſtinguiſhed from thoſe who went before them. The *Indians* thought to put a Stop to the *Spaniards* by their horrible Outcries; and as ſoon as they were ſo near that what they ſaid could be diſtinguiſhed, *Jerom de Aguilar* found that he underſtood their Language, which was the ſame, or with little Difference from that of *Yucatan*. And *Cortes* looked upon it as the Work of Providence that he was furniſhed with ſo good an Interpreter. *Aguilar* informed him, that the Words he underſtood were Menaces, and that the *Indians* were inclined to War. Upon which *Cortes* ſtopt, and ordered him to advance in one of the Boats with Offers of Peace. *Aguilar* executed his Orders, and returned in a very ſhort time with an Account, that the *Indians* were in great Numbers prepared to defend the Entrance of the River, and ſo obſtinate in their Reſolution, that they had very inſolently refuſed ſo much as to hear him. *Cortes* had no Deſign to begin a War in that Country, or delay his Voyage; but finding that he was now engaged, he thought it would be diſhonourable to retreat, and ſuffer this Inſolence of the Barbarians to go unpuniſhed. The Night overtaking them in a Country unknown, *Cortes* thought it moſt adviſable to lye by till Day, and diſpoſed every thing after the beſt manner for the Engagement. During this Suſpenſion he commanded all the Artillery out of the great Veſſels; and his Soldiers had Orders to arm themſelves with their Cotton Coats, for the better reſiſting the Arrows; to which he added ſuch other Directions as he thought neceſſary, without repreſenting the Danger greater or leſs than it was.

As ſoon as Day appeared the Veſſels were drawn up in a Half Moon, whoſe Figure leſſened by Degrees till it ended in the Boats, the River being large enough to allow Room for that Diſpoſition. Their Advance was very ſlow, and ſeemed to invite to Peace; but the Men ſoon diſcovered the Canoes of the *Indians* who waited their coming in the ſame Order as the Night before. The General commanded his Men not to ſtir till they were attacked, telling them all, That they ought to uſe their Shields before their Swords, as the Juſtice of this War depended on the Provocation to it. And being deſirous to have Reaſon ſtill more on his Side, he ſent *Aguilar* to them a ſecond time with Offers of Peace, and to aſſure them that this was a Fleet of their Friends who deſigned their Advantage, and came on the Foot of that Alliance which had been formerly made with *Juan de Grijalva*; That to refuſe them Entrance, would be a Breach of it, and would oblige the *Spaniards* to open their way by force of Arms; and that whatever Damage they ſhould ſuſtain, muſt be imputed to themſelves. The Anſwer to this ſecond Propoſal, was the giving the Signal for the Attack. They advanced by the Favour of the Current near enough to uſe their Arrows, of which they diſcharged ſo great a Number, both from the Canoes and the Banks of the River, that the *Spaniards* were very much embarraſſed in their Endeavours to cover themſelves; but having received the firſt Charge, according to Order, they returned it with ſo much Vigour, that the Canoes quickly left the Paſſage free: And many of the *Indians*, intimidated at the Deaths of their Companions, flung themſelves into the River. The Veſſels purſued their way up the River, without farther Oppoſition, and approaching the Shore on the left Side, the Troops began to land, but in a Place ſo marſhy and covered with Brambles, that they found themſelves engaged in a ſecond Conflict, for the *Indians* who lay there in Ambuſh, and thoſe who eſcaped from the Engagement on the River, united in one Body, and renewed the Attack with prodigious Fury. The great Quantity of Arrows, Darts, and Stones which they diſcharged, increaſed the Difficulty of the Moraſs.

But *Hernan Cortes* drew up his Men, and thoſe Ranks which were formed making head againſt the Enemy, covered the reſt of their Troops, who were landing. Having formed his Batallion in Sight of the Enemy, whoſe Numbers continually increaſed, he gave Orders to Captain *Alonſo Davila* to advance with an hundred Soldiers through the Wood, and poſſeſs himſelf of the Town of *Tabaſco*, the Capital of that Province, not far diſtant from the Place of Action, according to the Accounts of thoſe who had been upon the former Expedition. After which he engaged that vaſt Multitude, forcing them back with equal Courage and Difficulty, for he was obliged very often to march up to the Knees in Mud; and it is ſaid, that in the Heat of the Engagement the General loſt one of his Shoes, and fought a great while without miſſing it, ſo thoroughly was his Attention employed upon the Buſineſs of the Day. After the *Spaniards* had paſſed the Marſh, the *Indians* gave way, and diſappeared in an Inſtant among the Buſhes. Their Flight was owing in Part to their loſing the Advantage of Ground, and in Part, to their Concern for the Town of *Tabaſco*, upon their diſcovering the March of *Davila*; as it preſently appeared by the great Multitudes that repaired to the Defence of that Place.

This Town was fortified with a kind of Wall, generally uſed in the *Indies*, made of large Trunks of Trees fixed in the Ground after the manner of Paliſadoes, and ſo placed together, that there was Room between to diſcharge their Arrows. The Compaſs was round, without any Traverſes or other Defences; and at the cloſing of the Circle, the Extremity of one Line covered the other, and formed a narrow winding Street, in which were two or three little Caſtles of Wood, which filled up the Paſſage, and wherein they uſed to poſt their Sentinels. A ſufficient Fortreſs againſt the Arms of this new World, where they were happily ignorant of the Arts of War, and of thoſe Methods to attack and defend, in which Mankind have been inſtructed elſewhere either by Malice or Neceſſity.

3. *Cortes* arrived at the Town a little while before *Alonſo Davila*, who had been hindered by ſome Marſhes and Lakes in his way; and having joined his Troops to the Batallion, and diſtributed proper Inſtruction for breaking down the Paliſadoes (without giving time either to the *Indians* to recover themſelves, or to his own Soldiers to reflect on the Difficulty) gave the Signal to begin the Attack, only ſtopping to ſay, *My Friends, here we muſt lodge this Night.* The Soldiers went on together with equal Reſolution, and turning aſide a Shower of Arrows with their Shields, and even with their Swords, gained the Foot of the Paliſado; the Intervals of which were of Service at that time for the Diſcharge of the Fire-arms and Croſs-Bows, which quickly drove the Enemy from their Poſts, and gave an Opportunity to thoſe who were not engaged to beat down a Part of their Paliſadoes. The *Spaniards* entered without Difficulty, becauſe the *Indians* retired to the inner Part of the Town; but it was ſoon perceived that they had ſtopped up the Streets, where they again made head, but with ſmall Effect, for they were embarraſſed by their own Numbers; and while ſome were retiring from one Work to another, they put the reſt, who would have fought, into Diſorder.

In the Centre of the Town there was a void Space, where the *Indians* made their utmoſt Efforts, but after a ſhort Reſiſtance, turned their Backs and fled into the Woods. *Cortes* would not follow the Chace, that he might give his Soldiers time to refreſh, and the Fugitives an Opportunity to ſue for Peace, taking Counſel from their Defeat. Thus did the *Spaniards* gain *Tabaſco*, a large Town, and well provided for Defence, for the *Indians* had ſent away all their Families and Effects, and ſtored the Place with Proviſions; ſo that tho' there was nothing found to gratify Avarice, there was nothing wanting which Neceſſity required. Fourteen or fifteen were wounded, in this Engagement, in which died a conſiderable Number of *Indians*. Of the Wounded there was no Account, becauſe they took care to carry them off, it being a Point of honour amongſt them to conceal their Loſs from the Enemy. That Night the Troops were quartered in that Part of the Town in which they laſt engaged. *Cortes* went his Rounds, and poſted his Sentinels with as much Care and Exactneſs, as if he had had an Army of Enemies in View, well knowing Caution is as neceſſary as Valour in a Commander.

The next Day the Country appeared quite deſerted, and ſo far as the Eye could reach there was not the leaſt ſign of an Enemy. However, *Cortes* did not think it proper to march out of his Quarters; this great Stillneſs made him ſuſpicious, and his Apprehenſions were increaſed when he underſtood that his Interpreter *Melchior*, who came from *Cuba*, had deſerted them that very Night, leaving his Chriſtian Habit hanging on a Tree. It was he that induced them to renew the War, acquainting them with the ſmall Number of our Soldiers, that they were not immortal, nor their Fire-arms Thunder and Lightning, as they imagined; the Dread of which had made them deſirous of Peace. But this Crime did not go long unpuniſhed, for the ſame Barbarians whom he had perſuaded to take up Arms, being vanquiſhed a ſecond time, revenged themſelves on the Adviſer of the War, by making him a miſerable Sacrifice to their Idol.

In this Uncertainty *Cortes* reſolved to ſend out *Pedro de Alverado*, and *Franciſco de Lugo*, each with an hundred Men by different ways to view the Country, with Orders, if they found an Army in the Field, to retire to their Quarters without engaging with unequal Numbers. This Reſolution was immediately executed, and *Franciſco de Lugo*, after little more than an Hour's March, fell into an Ambuſcade of numberleſs *Indians*, who attacked him on all Sides, and that with ſuch Fury, that he was obliged to draw up his little Batallion into a Square. The Number of the Enemy increaſed, and the *Spaniards* began to be tired, when it pleaſed God that *Alverado*, who had taken a different Road from his Companion, met with a Marſh, which obliged him to turn aſide, and brought him where the Report of the Fire-arms gave him Notice of the Engagement. *Alverado* marched ſtrait to the Noiſe, and diſcovered the Enemies Squadrons: Upon which he advanced with all the Haſte poſſible, under Cover of a Wood; and ſending an *Indian* of *Cuba* to *Cortes* to adviſe him of the Accident, drew up his Men, and fell upon the Enemy with ſo much Reſolution, that the *Indians*, ſurprized at this ſudden Aſſault, left them the Paſſage free, and, without giving the *Spaniards* time to break them, diſperſed of themſelves.

This Succour gave *Franciſco de Lugo*'s Soldiers time to breathe, and as ſoon as the two Captains had joined their Troops and doubled their Ranks, they charged another Batallion of the Enemy, who ſtopt up the way that they might not execute the Orders they had received to retreat. Here again they found Reſiſtance, but in fine, they made way through them with their Swords, marching forward, though continually attacked, and ſometimes almoſt borne down; ſome fought while others took Breath; and whenſoever they mended their Pace to gain Ground, they were charged by the whole Body of the Enemy, who immediately, upon their facing about, got out of their Reach, retiring with the ſame Swiftneſs that they attacked; the Motions of this Multitude of Barbarians, reſembling the rolling of the Sea when the Waves are driven back by the Wind. The *Spaniards* had marched about three Quarters of a League, continually plying their Weapons, when *Hernan Cortes* appeared at a Diſtance; who upon the Notice given him by *Alverado*, was coming to their Relief with all the reſt of his Troops. As ſoon as the *Indians* ſpied him, they made a Halt, giving thoſe they purſued time to march off, and continued a while looking on by way of threatning, or to ſignify that they were not afraid. Yet afterwards they diſperſed in ſeveral ſmall Bodies, and left the Field. *Cortes* returned to his Quarters without engaging farther, becauſe it was requiſite to take care of the Wounded, being eleven in both Companies, of which Number two died; and this was reckoned at that time a very great Loſs.

Some Priſoners were taken upon this Occaſion, and *Cortes* ordered *Jerom de Aguilar* to examine them ſeparately, to know what it was thoſe *Indians* founded their Obſtinacy on, and what Forces they had to ſupport it. Their Anſwer differed in ſome Circumſtances, but they agreed in declaring that all the Caziques, in the neighbouring Countries, were ſummoned to the Aſſiſtance of *Tabaſco*, and that the next Day a very powerful Army was to be drawn together, to make an End of the *Spaniards* at once, of which Number the Body that had attacked the two Companies under *Franciſco de Lugo* and *Pedro de Alverado*, was but a ſmall Detachment. This Intelligence gave *Cortes* ſome Uneaſineſs, whereupon he reſolved to call his Captains together, and adviſed with them what was proper to be done. He laid before them the Difficulties in which they were engaged, their ſmall Numbers, and the great Preparations the *Indians* had made to deſtroy them, without concealing the leaſt Circumſtances of what the Priſoners had declared. He then proceeded to conſider how far their Glory was concerned, repreſenting to them their own Valour, the Nakedneſs and Weakneſs of their Neighbours, and how eaſily they had defeated them at *Tabaſco*, at their Landing; but above all, he urged the ill Conſequence of turning their Backs upon thoſe Barbarians, which would be a Diſgrace of ſo much Conſequence, that, in his Opinion, they muſt either entirely lay aſide the Enterprize of *New Spain*, or proceed no farther, till they had either eſtabliſhed Peace, or ſubdued that Province; but, that he only propoſed this, being reſolved to act as ſhould be judged moſt convenient.

Every one gave his Opinion, and they all agreed that it was not practicable to depart that Country, till they had reduced the Inhabitants: Whereupon *Cortes* proceeded to make the neceſſary Diſpoſitions for that Enterprize. He ordered the wounded Men to be carried on board, the Horſes to be landed, the Artillery to be in a Readineſs, and every thing to be in Order by the next Morning. As ſoon as it was Day, giving the Command of the Foot to *Diego de Ordaz*, he and the other Commanders mounted on Horſeback, and kept Pace with

the Artillery, which moved with much Difficulty, becauſe the Ground was boggy; till coming to a Place called *Cuchba*, a little leſs than a League from their Quarters, they diſcovered, at a great Diſtance, the *Indian* Army ſo numerous, that the Eye could not reach to ſee the end of them.

We will now deſcribe the *Indian* Way of marching and engaging, which may ſerve upon all Occaſions, the Art of War being almoſt the ſame among all the Nations in *New Spain*. Moſt of their Weapons were Bows and Arrows; the Bow Strings were made of the Sinews of Beaſts, or of Thongs of Deer Skin twiſted, and their Arrows were headed with Bones ground ſharp, or Fiſh-bones; they uſed alſo a kind of Dart, which ſometimes they threw, and ſometimes managed like a Pike. They had likewiſe long Swords which they uſed with both Hands, as we do Faulchions made of Wood, in which they fixed ſharp Flints; the ſtrongeſt of them had Clubs pointed with Flints, and there were Slingers who threw Stones with great Force and Skill. The defenſive Arms, which are only uſed by Commanders and Perſons of Diſtinction, were Coats of quilted Cotton, Breaſt Plates, and Shields of Wood or Tortoiſe-ſhell, adorned with Plates of ſuch Metal as they could get, and ſome made uſe of Gold as we do of Iron. The reſt were naked, and all of them painted with various Dyes and Colours on their Faces and Bodies, which they made uſe on to ſtrike a Terror into their Enemies, believing that Uglineſs made them appear dreadful. Their Heads were covered with diverſe Plumes of Feathers, like Crowns raiſed high to make them appear taller. They had alſo warlike Inſtruments and Muſic, with which they animated their Soldiers and gave Signals; there were Flutes made of great Canes, Sea-ſhells, and a Sort of Drums made of the Trunk of a Tree, ſo hollowed and made thin, that they anſwered to the Stroke of a Stick a very diſpleaſing Sound, but ſeemed well ſuited to the Ears of thoſe People. They formed their Batallions of great Numbers without any Order, but had Troops of Reſerve to relieve where there was Occaſion. They made their Attacks with great Fury and terrible Out-cries, with which they thought to intimidate their Enemies; a Cuſtom which ſome have accounted among the Brutalities of thoſe *Indians*, without obſerving that it has been uſed by many ancient Nations, and not deſpiſed even by the *Romans*: We do not argue whether this is a commendable Cuſtom or not, but only ſay it was not ſo barbarous in the *Indians*, as to be without Example in other Nations.

Their Armies were compoſed of Natives, and ſeveral Troops of Auxiliaries from the neighbouring Provinces, who came to the Aſſiſtance of their Confederates, being led by their Caziques, or ſome prime *Indian* of their Family. Theſe were divided into Companies, whoſe Captains led, but could ſcarce govern, their Men: For when they came to engage, they were directed either by Fear or Rage, as is uſual among ſuch Multitudes, being equally eager to attack and to run away. Such was the Soldiery of the *Indians*, and after this manner that Army, or rather Inundation of Men, which ſeemed to cover all the Country, advanced towards the *Spaniards*; *Cortes* was ſenſible of the Danger he was in, yet did not deſpair of the Succeſs, but encouraged his Soldiers with a chearful Countenance, and poſted them under the Shelter of a riſing Ground, which covered their Rear, and placing the Artillery where it could do moſt Execution, he ſtruck into a Wood with his fifteen Horſe, advancing far into it in order to ſally out and flank them as Occaſion ſhould require. As ſoon as the *Indian* Army came up within a proper Diſtance, they firſt ſhot their Arrows, and then fell upon the *Spaniards* with ſuch Fury and Precipitation, that the Fire-arms and Croſs-bows not being able to ſtop them, they were obliged to make uſe of their Swords. Great was the Slaughter made among them, and as they preſſed on in Throngs, the Artillery deſtroyed whole Companies; but they were ſo obſtinate, that, as ſoon as the Ball was paſſed they cloſed again, and covered the Loſs they had ſuſtained; making loud Cries, and throwing Duſt into the Air that the *Spaniards* might not ſee thoſe who fell, or hear their Lamentations.

Diego de Ordaz acquitted himſelf as a good Captain and valiant Soldier. But the Enemies being ſo very numerous, the *Spaniards* had enough to do to ſtand their Ground; and the Inequality of their Strength began to appear, when *Cortes*, who could not come ſooner to the Aſſiſtance of his Men, by reaſon of ſome Brooks he had to paſs, ſallied forth from the Wood, and fell upon all that Army, breaking through the thickeſt of their Batallions, and doing ſuch Execution with his Horſe, that the *Indians*, wounded and trodden under Foot, thought of nothing but getting from them, throwing away their Arms as an Obſtacle to their Flight. *Diego de Ordaz*, ſenſible that the Relief he expected was come, by the weak Reſiſtance of the Enemies Van-guard which began to face about by Reaſon of the Confuſion in the Rear, without Loſs of time advanced with his Foot, charging thoſe who had oppoſed him, with ſo much Reſolution, that he obliged them to give way till he came to the Place where *Cortes* and his Captains had cleared off the Enemy.

They all joined to make the beſt Effort, and were forced to mend their Pace, for the *Indians* were retiring in an haſty Manner; yet ſtill making head, and employing their miſſive Weapons; and this manner of renewing, and withdrawing from Fight in good Order they continued till the *Spaniards* came up to them, when finding themſelves again attacked, they turned their Backs, and inſtead of retreating, fled outright. *Cortes* commanded his Men to halt, to avoid the ſhedding of more Blood; ordering only ſome Priſoners to be taken whom he might make uſe of to ſet on foot a Treaty of Peace, which he chiefly had in view, looking on this War as no more than a Circumſtance of his principal Deſign. Above eight hundred *Indians* remained dead upon the Spot, and the Number of the Wounded was very great. Of the *Spaniards*, two Soldiers were killed, and threeſcore and ten wounded. The Enemy's Army, according to the Accounts we have, conſiſted of forty thouſand Men; who, although they were naked Barbarians, yet had Hands to do Miſchief. And ſhould we grant that they wanted Courage, which is proper to Men, yet they could not be deſtitute of that Fierceneſs of which brute Beaſts are capable.

4. The next Day *Cortes* cauſed the Priſoners to be brought before him, among whom were two or three Officers. They diſcovered in their Countenances great Fear, expecting to be treated after the ſame cruel Manner they uſed to treat the Vanquiſhed. But *Cortes* received them with great Courteſy, encouraged them with a chearful Countenance, and ſet them at Liberty, giving them ſome trifling Preſents, and telling them at the ſame time, that he knew both how to conquer and to forgive. This Piece of Humanity had ſo good an Effect, that within a few Hours ſeveral *Indians* came to the Quarters with *Indian* Wheat, Flower, and other Proviſions; deſigning by that Preſent to facilitate the Peace, which they were to propoſe from the principal Cazique of *Tabaſco*. The People who came on this Embaſſy were of the meaneſt Sort, and made no Figure, which *Teran de Aguilar* took notice of; becauſe it was the Cuſtom of that Country, upon all Occaſions, to ſend Perſons of the firſt Rank. And although *Cortes* was very deſirous of Peace, he refuſed to admit their Propoſals, as not coming in due Form, and ſent back the *Indians* without ſo much as ſeeing them; bidding them, by his Interpreter, acquaint their Cazique, That if he deſired his Friendſhip, he muſt ſend Perſons of greater account, and after a more decent Manner, to ſollicit it. The Cazique acknowledged his Fault, and the next Day ſent thirty *Indians* of better Quality, with their Ornaments of Plumes and Jewels, wherein all their Pride conſiſted; they were followed by a Train of *Indians* loaded with another Preſent of the ſame kind as before, but in greater abundance. *Cortes* gave them Audience, attended by all his Captains, affecting a grave and ſevere Countenance.

They approached with very great Submiſſion, and having perfumed him with *Gum Rhaine*, or *Gum Copal*, and other ſweet Scents, they delivered their Embaſſy, which began with ſome frivolous Excuſes for their paſt War,

and concluded in earneſt Entreaties for Peace. The General repreſented to them the juſt Cauſes he had to be diſpleaſed with them, that on a View of their Faults, the Pardon might appear with greater Luſtre, and the Peace which he granted them prove more welcome. The Ambaſſadors received it with great Applauſe, returning extremely ſatisfied, and eaſily enriched with thoſe ſlight Baubles they ſo highly valued. Afterwards the Cazique himſelf came to viſit *Cortes*, accompanied by all his Officers, bringing with him a Preſent of Cotton Cloths, Plumes of various Colours, and ſome Pieces of Low Gold, more valuable for the Workmanſhip than for the Metal; he firſt made his Preſent in order to be better received: *Cortes* careſſed him very much, and the Viſit paſſed in Proteſtations of a reciprocal and ſincere Friendſhip, all tranſacted by the Interpreter; the *Spaniſh* Captains treated the other prime *Indians* who accompanied the Cazique, and nothing appeared but Signs of Joy and Peace, which they explained by their Countenances and Embraces to ſupply the Want of Language.

The Cazique took his leave, and appointed another Day for an Interview, and to ſhew his Sincerity and how much he confided in the General, he ordered his Subjects to return with their Families to *Tabaſco*, and aſſiſt the *Spaniards* in whatever they ſhould want. The next Day he came again to the Quarters, with the ſame Attendance, and twenty *Indian* Women, well dreſſed after the Manner of the Country, telling *Cortes* he brought them as a Preſent to ſerve him and his Companions, being very ſkilful in dreſſing all Sorts of Meat, and in making Bread of *Indian* Wheat, which, amongſt them, was always the Work of Women; they ground the Grain between two Stones, like thoſe we uſe for Chocolate, and when reduced to Flower, they made it into Paſte, without having any Occaſion for Leaven: Then they ſpread and moulded it upon a Sort of Earthen Plates, which they put over the Fire and baked it; this being the Bread with which God has abundantly ſupplied that new World (to make amends for the Want of Wheat) and is very agreeable to the Taſte, and not offenſive to the Stomach. Amongſt theſe Women came one principal *Indian*, well made, and of more than ordinary Beauty, who was afterwards baptized, and received the Name of *Marina*, and proved very uſeful in the Conqueſt, as will appear in its proper Place.

The Pilots preſſed the Departure of the Fleet, which, according to their Obſervations, might be endangered by any longer Stay in that Place. And though *Cortes* was concerned to leave thoſe People before he had better inſtructed them, he found himſelf obliged to think of his Voyage, and Palm Sunday drawing nigh, he appointed that Day for embarking, ſo ordering it that the Feſtival might be kept firſt, according to the Rites of the Church, Religion being always his firſt Care; at the ſame time they embarked their Proviſions, and made all other neceſſary Preparations for their Voyage. The *Indians* aſſiſted in all things with an officious Diligence; and the Cazique, with his Captains, attended *Cortes* with the greateſt Reſpect and Veneration. When Maſs was done, *Cortes* took leave of the Cazique, and, having confirmed the Peace with further Demonſtrations of Friendſhip, he embarked, leaving theſe People rather obedient than ſubject to the King; and as to Religion, ſo far in the Way to Salvation, as to deſire, or at leaſt not to oppoſe, the Means of obtaining it.

5. The next Day the *Spaniards* ſet ſail, and, following the Coaſt to the Weſtward, came within Sight of the Iſland of *Guazacoalco*, and without putting in at the Iſland of *Banners*, had a View of the Iſland of *Sacrifices* and other Places, which had been before diſcovered, and forſaken by *Juan de Grijalva*; the Soldiers who had ſerved under him, telling their Comrades what Adventures they had met with in that Expedition; and *Cortes* learning from the ill Succeſs of that Enterprize, how to manage his own better. At length they arrived at *St. Juan de Ulua* at Noon, and the Ships had no ſooner anchored between the Iſland and the main Land to ſhelter themſelves from the North Winds, than they ſaw two large Canoes, which in that Country are called *Piraguas*, coming from the neighbouring Coaſt with ſome *Indians* in them, who drew near without ſhewing the leaſt Concern, diſcovering by this Security, and ſome Signs they made, that they came in a peaceable Manner, and had thoſe on board who deſired to be heard. When they came within a ſmall Diſtance of the Admiral, they began to ſpeak in a ſtrange Language that *Aguilar* did not underſtand, which much troubled *Cortes*, being concerned to want an Interpreter, when he had moſt Occaſion for him, looking upon it as an Obſtacle to his Undertaking; but Providence, that brings about its Deſigns, by Ways which to Men appear caſual, ſoon relieved him in this Diſtreſs.

The *Indian* Woman, whom we ſhall now call Donna *Marina*, was not far from *Cortes* and *Aguilar*, and gueſſing by their Looks what they were diſcourſing, and what they wanted, ſhe told *Aguilar*, in the *Yucatan* Tongue, that thoſe *Indians* ſpoke the *Mexican* Language, and deſired Audience of the General, on the Part of the Governor of that Province. This Donna *Marina* was Daughter to the Cazique of *Guazacoalco*, one of the Provinces ſubject to the Emperor of *Mexico*, bordering upon that of *Tabaſco*, and had, through ſome Accidents of Life, which are variouſly reported, been carried away in her Youth to *Xicalango*, a ſtrong Place upon the Confines of *Yucatan*, which was kept by a *Mexican* Garriſon: There ſhe was bred in a poor Manner, no way agreeable to her Birth; till by a freſh Misfortune, either by Sale or being taken in War, ſhe became a Slave to the Cazique of *Tabaſco*, who made a Preſent of her to *Cortes*. In *Guazacoalco* and in *Xicalango* they ſpoke the *Mexican* Language, and in *Tabaſco*, that of *Yucatan*, which *Aguilar* underſtood: So that Donna *Marina* underſtood both thoſe Languages, and explained to the *Indians* in the *Mexican* Language, what *Aguilar* told her in that of *Yucatan*. *Cortes* making uſe of this round about Way of ſpeaking by two Interpreters, till ſuch time as Donna *Marina* had learned *Spaniſh*, which was not long, for ſhe had a very ready Wit and ſeveral natural Endowments which well agreed with her Birth. She was ever a moſt faithful Interpreter to *Cortes*, and he confirmed her in his Intereſt by Ways not altogether ſo decent, for he had Son by her, called Don *Martin Cortes*, who was made Knight of *St. Jago*, in conſideration of the Nobility of his Mother's Birth.

The *Indians* acquainted him that *Pilpatoe*, and *Teuti*, the one Governor, and the other Captain General of the Province, from the great Emperor *Motezuma*, had ſent them to know of the Commander of the Fleet, what Intention he was come upon their Coaſt? *Cortes* careſſed them, gave them a few Baubles, and treated them with ſome *Spaniſh* Wine, and having thus obliged them, anſwered, "That he came as a Friend, to treat of Matters of great Importance to their Prince and all his Empire; for which Purpoſe he would meet the Governors, and hoped to receive the ſame good Treatment from them, as others of his Nation had done the Year before." And having received ſome Information concerning the Greatneſs of *Motezuma*, his Riches and Form of Government, he ſent them away very well content.

The next Day being *Good Friday*, the *Spaniards* landed on Shore near the Fleet, and *Cortes* gave Orders for landing the Horſes and Artillery, and that the Soldiers, in Companies, ſhould go and cut Faſcines to intrench themſelves, not forgetting to poſt the neceſſary Guards at the Avenues, and to build a ſufficient Number of Barracs to ſhelter them from the Heat of the Sun, which, at that time, was very great. The Artillery was planted ſo as to command the Country, and in a little time they were all under Cover. For *Teutile* ſent a great Number of *Indians* with Proviſions, and Orders to aſſiſt the *Spaniards* in that Work: To whom they were of great uſe, becauſe they brought their Tools edged with ſharp Flints, with which they cut Stakes, and fixed them in the Ground; interwove with them the Boughs and Leaves of Palm-trees; forming the Walls and Roof of a Lodging with much Eaſe and Diligence, being Maſters in this kind of Architecture, as having in their Places no other Houſes, and being leſs barbarous than

portioning their Structures to what Nature requires, than those who build vast Palaces where still they cannot find sufficient Room for their Vanity. They also bought some Cotton Cloths with which they covered the Officers Barracs, the better to defend them from the Heat of the Sun. In the best of them *Cortes* ordered an Altar to be set up, on which, when adorned, he placed the Image of the *Virgin Mary*, and at the Entrance a great Cross, in order to celebrate Easter; for Religion was always his chief Care, and in that he was always equally zealous with the Priests. *Cortes* understood by these *Indians*, that General *Teutile* was attended by a considerable Body of Troops, and that he was establishing the Dominion of *Motezuma*, in some Places newly conquered of this Province, the Civil Government of which was vested in *Pilpatoe*. And the great Care they took to send Provisions, and help the *Spaniards* in building of their Barracs, was not without Artifice, so far as could be gathered; for they were very much terrified with the Account of the Success at *Tabasco*, which had now spread over all the Country; and considering that the Forces with which they were provided were inferior in Strength to those they had vanquished; they had recourse to Presents and Civilities, in order to oblige those they could not resist.

6. They passed the following Day in great Tranquility, but not the less upon their guard; the *Indians* were continually coming to their Quarters, some to work, and others with Provisions, which they trucked. On *Easter-day* in the Morning *Teutile* and *Pilpatoe* came with a very great Attendance to visit *Cortes*; he received them in equal State, surrounded by his Officers and Soldiers. The first Compliments being over, he carried them with him to the great Barrac, which served for a Chapel, it being the Hour of Divine Service, ordering *Aguilar* and Donna *Marina* to tell them, that before he acquainted them with the Intention of his Journey, he was to comply with the Duties of his Religion, and recommend to the God of all other Gods, the good Success of his Proposition. After Service was over, they returned to the Governor's Barrac, who entertained the two Generals at Dinner, and he treated them with great Plenty. The Banquet being over, *Hernan Cortes* called his Interpreters, and, with a determined Air, said, That his coming thither was to treat with the Emperor *Motezuma* on the Part of Don *Carlos* of *Austria*, Monarch of the *East*, touching Affairs of great Importance, not only to his own Person and Estate, but likewise to the Welfare of all his Subjects; for performing whereof it was necessary for him to appear before his royal Presence, and hoped he should be admitted with all the Civility and Respect that was due to the King who sent him.

The Governors changed Countenance at this Proposal, and seemed to hear it with Dissatisfaction; but before they returned an Answer, *Teutile* ordered a Present he had provided to be brought, and about twenty or thirty *Indians* came in loaded with Provisions, fine Cloths, Feathers of several Colours, and a great Box in which were several Pieces of Gold curiously wrought: Having made his Present with a good Grace and Civility, and finding it was well received and praised, he turned to *Cortes*, and, by the Help of the same Interpreters, prayed him to accept that small Present from two Slaves of *Motezuma*'s, who had Orders to entertain such Strangers as came upon his Coast; but adding, that he must not immediately think of prosecuting his Voyage, it being no easy Matter to speak with their Prince. *Cortes* replied with some Warmth, That Kings never refused to hear the Ambassadors of other Princes: That what belonged to them in this Case was, to acquaint *Motezuma* with his Arrival, for which he would allow some Time; but that they should likewise let their Emperor know that he came resolved to see him, and determined not to leave his Country with Dishonour to the King whose Representative he was. This bold Resolution of *Cortes*, gave the *Indians* so much Uneasiness, that they durst not reply; on the contrary, they intreated him not to move from these Quarters till the return of *Motezuma*'s Answer, offering to supply him with all Things that were necessary for the Support of his Soldiers. At this Time, some *Mexican* Painters, who came in the Train of the two Governors, were very busy about drawing upon Cotton Cloths (which they brought ready primed for that Purpose) the Ships, Soldiers, Arms, Artillery, Horses, and every thing else that appeared to them remarkable, of which Variety of Objects they formed different Landskips no way contemptible, either for the Colours or the Drawing.

7. These Pictures were drawn by the Order of *Teutile*, the better to inform *Motezuma* of that extraordinary Novelty; and, to make those Descriptions more intelligible, they placed some Characters here and there, with which they seemed to explain and give the Signification of the Picture. *Cortes* had notice of what these Painters were doing, and went out to see them; and being informed that they were painting upon those Cloths the Information which *Teutile* was to give *Motezuma* of what he had proposed, and the Forces he had with him to make it good, he with his usual Wit presently observed, that these Images wanted Action to express the Valour of his Soldiers; and therefore resolved to exercise his Men before them, to give the greater Life and Vigour to the Picture: To this End, he ordered them to Arms, drew up in a Body, commanded the Artillery to be made ready; and telling *Teutile* and *Pilpatoe*, that he would entertain them after the manner of his Country, he mounted his Horse with his Captains: The first ran two and two, after the Manner in *Spain*; and then the whole Troop being divided into two Bodies, they skirmished, at which strange Sight the *Indians* stood amazed, and like Men beside themselves; for observing the obedient Fierceness of those Beasts, they began to think there was something more than natural in those Men that managed them. Immediately, at a Signal made by *Cortes*, the Fire-arms discharged; and, soon after, the Artillery. The Confusion and Astonishment of these People increasing, with such various Effects, that some fell down to the Ground, others began to fly; and those who had most Presence of Mind affected Admiration, to dissemble their Fear.

Then *Cortes* encouraged them, giving them to understand, that, among the *Spaniards*, these were military Diversions. It was presently observed, that the Painters were inventing new Figures and Characters, to supply what was wanting on their Cloths; some painted the *Spaniards* armed and drawn up in form, others, their Horses in Exercise and Motion. They described the Artillery with Fire and Smoke, and represented the very Noise with the Similitude of Lightning, without omitting any of those frightful Circumstances that most directly regarded what their King was solicitous to know. In the mean time *Cortes* returned to his Barrac with the two Governors, and after having presented them with some small *Spanish* Jewels, he prepared a Present of sundry sorts of Curiosities, to be sent from him to *Motezuma*; to which Purpose he made Choice of several Pieces of the most solid and brightest Glass, to which he added a *Holland* Shirt, a Cap of Crimson Velvet adorned with a Gold Medal representing St. *George*, and a Tapestry Chair; which the *Indians* seemed so much to admire, that it was thought a fit Present for the Emperor. With this small Shew of Liberality, *Hernan Cortes* took leave of the two Governors, who remained as much obliged by his Civilities, as embarrassed by his Designs.

8. The *Indians* halted at a small Distance from the *Spanish* Quarters to consult what Measures they should take. Now the Result of this Stop was, that *Pilpatoe* remained there to observe the *Spaniards*; for which Purpose a convenient Spot being fixed, a great Number of Barracs were raised; and in a few Hours there appeared a considerable Village built upon the Plain *Pilpatoe* provided against the Suspicion this Novelty might produce, sending word to *Cortes*, that he staid there to take care of his Entertainment, and the better to supply his Troops with Provisions. *Teutile* proceeded to his own Quarters, and dispatched an Account to *Motezuma* of all

all that had happened upon the Coaſt, ſending the Pictures which were drawn by his Orders, and *Cortes*'s Preſent, with the utmoſt Diligence. For this Purpoſe, the Kings of *Mexico* had a great Number of Couriers diſtributed among all the principal Roads of the Kingdom, choſen out of the ſwifteſt *Indians*, and bred up to it from little Children. Rewards were paid out of the Public Treaſury to thoſe who arrived firſt at the appointed Place. Thoſe Couriers were relieved at every Town, like our Poſt-horſes, and made the greateſt Speed, becauſe they ſucceeded one another before they were tired, ſo that the firſt four of the Couriers never ceaſed. The Anſwer came in ſeven Days, and *Teutile* brought it to the *Spaniſh* Quarters, together with a Preſent from *Motezuma*, which loaded an hundred *Indians*; and before he delivered his Embaſſy, he cauſed them to lay Mats of Palm-tree Leaves upon the Ground, and place in order upon them the ſeveral things of which the Preſent was compoſed.

There were various ſorts of Cotton Cloth well wove, and ſo fine, that they could not be diſtinguiſhed from Silk but by feeling, a Quantity of Plumes and other Curioſities made of Feathers, whoſe beautiful and natural Variety of Colours the *Indian* Artiſts knew to mix and diſpoſe with ſo much Skill, that without making uſe of artificial Colours, or of the Pencil, they would draw Pictures and imitate Nature. They next produced a great Number of Arms, Bows, Arrows, and Targets, made of the fineſt ſorts of Woods; two very large Plates of a circular Form, the one of Gold, which by its emboſſing repreſented the Sun; and the other of Silver, repreſenting the Moon; and laſtly, a conſiderable Quantity of Jewels, Pieces of Gold, ſome Precious Stones, Collars of Gold, Rings, Pendants after their Faſhion, and other Ornaments of greater Weight, in the Shape of Birds and Beaſts, ſo curiouſly wrought, that notwithſtanding the great Value of the Metal, the Workmanſhip exceeded it. As ſoon as *Teutile* had brought his Wealth before the *Spaniards*, he turned to *Cortes* and told him, That the great Emperor *Motezuma* ſent him theſe in Return for his Preſents, and to ſhew how much he valued his King's Friendſhip, but that he did not think it convenient, nor was it poſſible in the preſent Poſture of his Affairs to grant the Permiſſion he aſked, of paſſing to his Court.

Cortes returned Thanks for the Preſent, and anſwered *Teutile*, That it was far from his Intention to be wanting in Obedience to *Motezuma*, but that it was not in his Power to go back without Diſhonour to the King, or to forbear perſiſting in his Demand with all the Earneſtneſs to which he was obliged by the Reputation of a Crown that was honoured and reſpected among the greateſt Princes of the World. The *Spaniards* reaſoned amongſt themſelves very differently upon thoſe Preſents, ſome conceiving great Hopes from conquering ſo rich a Country, while many concluded, the attacking ſo powerful a Monarch with ſuch an Handful of Men, to be a Piece of Raſhneſs; but the greateſt Part juſtified the Conſtancy of their Captain, looking on the Conqueſt as good as made. *Cortes* gave them leave to talk on, concealing his Sentiments till a proper time; and to keep his People out of Idleneſs, which was the way to make them diſpute leſs, he ordered two Veſſels out to view the Coaſt and ſearch out ſome Port or Bay where the Fleet might be more under Shelter, and ſome more fertile Plain, where they might be accommodated until the return of *Motezuma*'s Anſwer, making a Pretence of the Sufferings of his People in this ſandy Soil, where the Heat of the Summer was doubled by Reflection, and the Perſecution of the Moſquitoes made even the Hours of Reſt uneaſy. He appointed Captain *Franciſco de Montejo* to command this Cruize, and picked out the Soldiers that were to bear him company, being thoſe that ſeemed moſt averſe to his own Opinion. He ordered him to run along as far as he could, ſteering the ſame Courſe he had done the Year before with *Grijalva*, and that he ſhould take notice of what Towns appeared along the Coaſt, without landing to view them, allotting ten Days for their Return; by which Means he executed what was proper to be done, employed thoſe that were troubleſome, and entertained the reſt with Hopes of Relief.

9. The Skill and Conduct of *Cortes* appear manifeſtly in the Prudence with which, in his Circumſtances, he took ſuch Precautions. But tho' they made him ſomewhat eaſy for the preſent, yet they were ſo far from filling him with Confidence, that on the contrary his Mind was never more occupied than at this Juncture. He ſaw a new Scene opened, not only unexpectedly, but directly oppoſite to his Expectations. He found, inſtead of ſmall and narrow Diſtricts, which hitherto the *Spaniſh* Arms had eaſily ſubdued, a wide extended Empire, to which *Spain* itſelf was, in compariſon, a Province; and this under the Dominion of one potent Monarch, whoſe Power deſcended to him through a Line of glorious Princes, renowned for the Wiſdom of their Politics and the Compaſs of their Conqueſts: He found this Monarch well apprized of his Deſigns, and determined to oppoſe them with the whole Force of his Empire.

On the other hand, theſe Informations ſo clearly convinced him of the Weakneſs, or rather Inequality of his Army; and he was at the ſame time ſo ſenſible of the Difficulties, which perplexed him in the Command of it, that he began ſeriouſly to doubt whether it was poſſible for him to perform what his Ambition had prompted him to undertake. He kept this Concern of his ſo well concealed, that nothing of it appeared either in his Countenance or his Language, the former appearing more open, and the latter aſſuming a more reſolute Tone than in times when for want of good Information he had leſs Fears about him; he determined, however, not to relinquiſh his Enterprize, but to puſh it as far as it would go, and never to think of a Retreat till he was fully ſatisfied that the Obſtacles that lay in his way were abſolutely inſurmountable. He applied himſelf therefore with the utmoſt Diligence to raiſe the Spirits, and heighten the Fortitude of his Soldiers.

In order to this, he took Pains to ſhew them the great Advantages derived from their Diſcipline, and the ſmall Strength that occurred from Numbers, where they wanted that material Circumſtance. He taught them to obſerve how favourable the Diviſions of the *Indians* among themſelves were to their Deſign, and of what vaſt Importance it was to preſerve the Good Will of thoſe who were inclined to favour them, which was no otherwiſe to be done than by behaving towards them with all the Kindneſs and Clemency imaginable. But above all, he made it his Buſineſs to inflame their Hopes with the Proſpect of that vaſt Wealth which muſt accrue to them from the Poſſeſſions of ſo rich a Country, and for the ſake of which, it would be requiſite, and at the ſame time highly reaſonable to forego certain trifling and temporary Advantages, particularly ſuch as reſulted from plundering the little Towns that fell into their Hands, and treating all that came under their Power as Vaſſals and Slaves. He ſhewed them that this muſt neceſſarily break their Spirits, and enervate their Power, which at the ſame time that it rendered theſe *Indians* uſeleſs as Subjects, loſt all that Acceſſion of Strength which might be derived from them as Allies, and without which it was ſimply impoſſible they could carry on their Enterprize with any Probability of Succeſs.

By a frequent and conſtant Practice of theſe Methods, he brought his Troops to a Degree of Confidence, which as yet he wanted himſelf, and rendered them not only willing to obey his Commands, but impatient even of neceſſary Delays, and ſo little afraid of Danger as to treat with Contempt ſuch as attempted to inſinuate, that their General engaged in an Undertaking to which his Forces were utterly unequal.

SECTION IX.

The Continuation of HERNAN CORTES's *Expedition, his Alliances with ſeveral* Indian *Nations, his Succeſs in quelling various Seditions in his own Army, and his Preparation for his March to* Mexico, *by burning his whole Fleet.*

1. *The State of the* Mexican *Empire at this Time, and the Cauſes of* Motezuma's *Apprehenſions, which diffuſe themſelves through the whole* Indian *Nation.* 2. *The Anſwer ſent by him to* Cortes, *and the Reſolution taken by the* Spaniſh *General thereupon, which produces a Rupture with the* Indians. 3. Cortes *defeats a Conſpiracy formed againſt him, embraces the Friendſhip of the* Zempoallans, *and under Colour of ſettling a Colony inſtitutes a new Government amongſt his* Spaniards. 4. *Reſigns up his Commiſſion to the new Magiſtrates, receives it again, and quaſhes another Conſpiracy.* 5. *The Army continues its March to* Zempoalla, *where* Cortes *brings the Cazique to have a perfect Confidence in him and in his People.* 6. *He proſecutes his Journey to* Quiahiſtlan, *gains over the Cazique of that Country alſo, and perſuades him to ſeize* Motezuma's *Commiſſioners.* 7. *He encreaſes the Number of his Allies, founds the City of* Vera Cruz, *and gives Audience to freſh Embaſſadors from the Emperor of* Mexico. 8. *The* Spaniards, *by an artful Contrivance, are drawn in by their* Indian *Confederates to attack the Inhabitants of* Zimpazingo, *with whom, coming to a better Underſtanding, they ſoon make Peace.* 9. Cortes *returns to his own Colony at* Vera Cruz, *ſends Deputies to* Spain *to juſtify his Conduct, and prevents ſome Diſputes that might have happened from Sharers in his Diſcoveries.*

1. THERE cannot occur, in any Hiſtory, a more ſurprizing Event than that the Rumour of the Approach of *Cortes*, with his Handful of *Spaniards*, ſhould ſtrike ſo great an Empire as that of *Mexico* really was, with ſo much Terror and Amazement. The nearer he came the more *Motezuma* was alarmed; the more frequent Councils he held, and in each of theſe diſcovered more and more Uneaſineſs and Apprehenſion, which quickly infected his Grandees; for in all Countries, and in all Ages, Courtiers are, in ſome Meaſure, Copies of their Monarchs, eſpecially in arbitrary Governments; and therefore, we need not wonder that his Fear firſt diffuſed itſelf among his Nobility, and from them, through the whole Maſs of his Subjects, ſo that the Confuſion became general, and the approaching Deſtruction of their Government, might in very legible Characters be read in the Faces of the whole Nation. But to conceive this Fact clearly, to underſtand it perfectly, and to form from thence juſt Notions both of its Cauſes and Conſequences, it is abſolutely requiſite that we ſhould take a View of the State of this Country, and of its Government at this Juncture, which will, indeed, require Time and Room; but, the Importance of the Matter conſidered, I hope it will appear that neither can be better employed.

The Empire of *Mexico* was then at its greateſt Height of Glory, having under its Dominion almoſt all the Provinces which had been diſcovered in *North America*, which were governed by *Motezuma* himſelf, or by the petty Kings or Caziques, his Tributaries. The Length of it extended from Eaſt to Weſt above five hundred Leagues, and the Breadth from North to South, in ſome Places, was two hundred; a Country populous, rich, and plentiful. On the Eaſt it was bounded by the *Atlantic* Sea (now called the *North Sea*) and extended along all that great Space of Land, between *Panuco* and *Yucatan*: on the Weſt it reacheth the other Sea, being waſhed by the *Aſiatic* Ocean (or Gulph of *Anian*) from Cape *Mendocino*, to the fartheſt Part of *New Galicia*. On the South it ſtretched out farther, running along the South Sea from *Acapulco* to *Guatimala*, approaching by the Way of *Nicaragua* to the Iſthmus or narrow Neck of Land, which unites the two *Americas*. On the North it extends as far as *Panuco*, including that Province, but was ſtraightened conſiderably by the Mountains poſſeſſed by the *Chichimecas* and *Otemies*, a barbarous People, without Government, living in the Holes of Rocks, feeding upon the Game they kill in hunting, and the Fruits of ſuch Trees as grow wild; but ſo dextrous in the uſe of their Arrows, and in making their Advantage of the Paſſes of the Mountains, that they had often withſtood the whole Power of *Mexico*, being ſatisfied with not being conquered, and only deſiring to preſerve their Liberty amongſt the wild Beaſts.

This Empire grew to this vaſt Greatneſs in little more than one hundred and thirty Years; for the *Mexicans*, a warlike Nation, were always making room with their Arms, among thoſe who inhabited that Part of the World. They were, at firſt, governed by a valiant Captain, who made them Soldiers and ſenſible of military Honour. Afterwards they choſe a King, giving the ſupreme Dominion to him, who had the greateſt Reputation for Valour, being acquainted with no Virture but Fortitude, or if acquainted with other Virtues, they looked upon them as much inferior: They always obſerved this Cuſtom, without regard to hereditary Succeſſion; yet, where Merit was equal, they preferred the Royal Blood; and the ſame Wars by which their Kings acquired their Titles to the Crown, enlarged the Monarchy.

At firſt Juſtice ſupported their Arms, for the Oppreſſion of their Neighbours forced them to Defence; but their Power afterwards increaſing, Juſtice was laid aſide, and Tyranny took place. *Motezuma* was the eleventh King, and the ſecond of that Name, a ſingular Perſon, and much eſteemed among the *Mexicans* before he began to reign. He was of Royal Blood, and a Soldier in his Youth; he raiſed his Character by ſeveral heroic Actions, and gained the Reputation of a valiant Captain: He returned to the Court, and finding himſelf applauded and reſpected as the firſt Man of his Nation, he entertained Hopes of graſping the Scepter at the next Election. He then employed all his Skill in gaining Friends, to which end he made uſe of many Arts. He affected great Obedience towards the King, and extraordinary Modeſty and Compoſure in his Words and Actions; carefully preſerving ſuch an auſtere Gravity in his Countenance, that the *Indians* were wont to ſay the Name of *Motezuma* became him well, which, in their Language, ſignifies a *ſurly Prince*, though he endeavoured to temper his Severity by his Liberality.

He alſo gained the Character of being zealous for his Religion: And to this end he built an Apartment in the moſt frequented Temple, to which he retired in the Sight of all the People, and ſtayed there many Hours. He gained ſo much Veneration by theſe outward Appearances, that when the King his Predeceſſor died, the Electors gave him their Votes unanimouſly, and the People received him with great Acclamations; he made a ſhew of refuſing, ſuffering himſelf to be courted to comply with his own Deſires, and ſeemed to accept the Crown with Reluctancy: But no ſooner was he poſſeſſed of it, than all that Artifice which he had forced upon his natural Temper ceaſed, and he diſcovered thoſe Vices that had been hitherto covered with the Shew of Virtues.

The firſt Action by which he manifeſted his Pride, was the diſcarding all who belonged to the Royal Fa-

mily, which till his Time was compoſed of middling People; and under colour of greater Decency he made his Nobles ſerve him, even in the meaneſt Employments of his Houſe. He ſhewed himſelf ſeldom to his Subjects, and only when it was neceſſary to his Miniſters and Domeſtics, looking upon Retirement and Melancholy as a Part of Majeſty. And for thoſe who obtained Leave to come into his Preſence he invented new Obeiſances and Ceremonies, inlarging Reſpect almoſt to Adoration. He perſuaded himſelf that he had the intire Command of the Lives and Liberties of his Subjects, and exerciſed great Cruelties that he might put it out of Doubt with others; he impoſed new Taxes, without Neceſſity, at a certain rate on each Head of his Subjects, and exacted it with ſo much Rigour, that even Beggars were not exempted bringing to his Treaſury ſome mean things, which were received and then thrown away before their Faces.

Theſe violent Actions made his People fear him, but as it is uſual for Fear and Hatred to go together, ſome Provinces rebelled; to reduce which, he went himſelf in Perſon, being too jealous of his Authority to ſuffer any other to command his Armies. But, however, it cannot be denied, that he had a martial Inclination and Spirit, and that none were able to reſiſt his Power, except the Provinces of *Mecoacan*, *Tlaſcala*, and *Tebcaca*, and he was wont to ſay, "He did not ſubdue them becauſe he wanted thoſe Enemies to ſupply him with Captives for the Sacrifices of his Gods." He had reigned fourteen Years when *Cortes* arrived on his Coaſt, and had ſpent all that Time in eſtabliſhing the moſt thorough Tyranny that any Hiſtory has recorded. Many ſtrange things fell out at this Juncture, which were magnified by Report, and falling in with the ſuperſtitious Temper of the Emperor and his Subjects, formed ſuch a Series of Prodigies as frighted all Ranks and Degrees of People, in a Manner, out of their Wits.

2. Whilſt *Motezuma*'s Court was taken up with melancholy Reflections, *Hernan Cortes* endeavoured to obtain ſome Account of the Country; at that time *Franciſco Montejo* returned from his Voyage, having coaſted ſome Leagues to the Weſtward, and diſcovered a Town called *Quiabiſlan*, ſituated in a fertile Soil, and well cultivated, near an anchoring Place or Bay, capacious enough, where, in the Opinion of the Pilots, the Ships might ride and be ſecure, under the Shelter of ſome great Rocks which broke the Force of the Winds. This Place was diſtant from *St. Juan de Ulua* about twelve Leagues, and *Hernan Cortes* began to conſider it as a commodious Situation: But before he came to a Reſolution *Motezuma*'s Anſwer arrived.

Teutile, with the principal Captains of his Troops, came with their little perfuming Pans, burning Gum Copal. After the Smoaking, Courteſies, and Ceremonies were over, *Teutile* ordered *Motezuma*'s Preſent to be produced, which was ſomewhat leſs, but of the ſame Sort of Goods and Pieces of Gold as came with the firſt Embaſſy. All that they brought particular, were four green Stones like Emeralds, called *Chalcuities*; and *Teutile* told *Cortes*, with a great deal of Gravity, that *Motezuma* had ſent thoſe Stones to the King of *Spain* as Jewels of an ineſtimable Value. The Embaſſy was delivered in Terms reſolute and diſagreeable, and the Concluſion of it was to diſmiſs the Gueſts without giving them leave to reply. Night drew on, and when *Cortes* was beginning his Anſwer, the *Ave-Maria* Bell rung in the Barrac, that ſerved for a Chapel, and he kneeled down to ſay that Prayer, as did all the reſt after his Example. Their Silence and Devotion ſtruck the *Indians* with Admiration, and *Teutile* aſked Donna *Marina* the Meaning of that Ceremony; *Cortes* underſtood their Queſtion, and thought it proper to make uſe of this Opportunity, while he ſatisfied their Curioſity, to talk to them upon the Subject of Religion, beginning to return to his Anſwer, by telling *Teutile* that one Point of his Embaſſy, and the principal Motive which his King had to offer his Friendſhip to *Motezuma*, was the Obligation Chriſtian Princes lay under to oppoſe Idolatry, and the Deſire he had to inſtruct him in the Knowledge of the Truth, and to help him to get free from the Slavery of the Devil, the inviſible Tyrant of his Kingdoms, who, in reality, held him a Slave and a Vaſſal, though, in outward Appearance, he was ſo powerful a Monarch; and that coming from ſuch remote Countries upon Affairs of ſuch a Nature, and in the Name of another more powerful Monarch, he could not omit making new Efforts, and perſevering in his Inſtances till he ſhould prevail to be heard: Since he came on a peaceful Account, as appeared by the ſmall Number of his Men, from which no Suſpicion could be had of greater Deſigns.

No ſooner had *Teutile* heard the Reſolution of *Cortes*, than he ſtarted up haſtily, and with ſome Sort of Impatience, between Anger and Confuſion, told him, That hitherto the great *Motezuma* had treated him as a Gueſt, but that if he continued obſtinate it would be his own Fault if he found himſelf treated as an Enemy; and, without ſtaying for an Anſwer, or ſo much as taking leave, he turned his Back and went haſtily out of his Preſence, followed by *Pilpatoe* and the reſt of his Attendants. *Hernan Cortes* was a little ſtartled at *Teutile*'s Proceeding, but ſo much Maſter of himſelf, that, turning to his People with a Smile in his Countenance, "We ſhall "ſee, ſays he, where this Challenge will end; we know, "for the moſt Part, Threats are the Effects of Fear." And that very Night the Guards were doubled, and *Cortes* provided againſt what was poſſible, as againſt a Thing certain, for Commanders can never be too careful. As ſoon as Day appeared the *Spaniards* found a conſiderable Alteration, which gave them ſome Diſturbance; for thoſe *Indians* which inhabited *Pilpatoe*'s Cabins were retired, and not a Man appeared in all the Country: Thoſe alſo kept away who uſed to bring Proviſions from the neighbouring Towns.

Theſe Beginnings of Want were ſufficient to make ſome Soldiers begin to be uneaſy, looking upon it as very unadviſed to think of ſettling in that Country, which Murmuring, ſome Friends of *Velaſquez* took Advantage of, and began to exclaim, ſaying in common Diſcourſe, That *Hernan Cortes* had a Mind to deſtroy them, and ambitiouſly purſued a Deſign without a Force proportioned to the Undertaking. That the Intention of maintaining themſelves with ſuch a Handful of People in the Dominions of ſo powerful a Prince, would be judged raſh by all Men. And that it was now neceſſary that they ſhould all demand to return to the Iſland of *Cuba*, in order to refit the Fleet and reinforce the Army.

Cortes being informed of this, made uſe of his Friends and Confidents to enquire the Opinions of the reſt of his Men, and found that he had on his Side the moſt, and thoſe too of greateſt Conſequence, upon which he ſuffered himſelf to be ſeen by the Malcontents. *Diego de Ordaz* was the Perſon who ſpoke in the Name of all, and with ſome Heat and Diſreſpect told him, That as his Forces were very unequal to the Attempt he was about to make, his Soldiers thought he would do much better to return and endeavour to get ſuch Reinforcements as might enable him to purſue his Deſign with ſome Probability of Succeſs. *Cortes* heard him patiently, and then told him calmly, that if all the Soldiers were of that Opinion they were very unfit for ſuch an Enterprize, and he would think of returning home.

3. After *Ordaz* and his Party had left *Cortes*, he gave Direction for publiſhing the Return to the Iſland of *Cuba*, and ordered the Captains ſhould embark with their reſpective Companies on board the Veſſels under their Command, and be ready to ſail the next Day early. But no ſooner was this Declaration publiſhed, than thoſe who were under-hand in the General's Intereſt began to ſtir in the Affair, crying out, That *Cortes* had deceived them by profeſſing he meant to ſettle in that Country, that they would not leave it, that if he had a Mind to retire he might, with ſuch as were willing to follow him, but they ſhould not want ſome Gentleman that would take the Command. This Clamour was ſo well managed that it brought over many that had been forced or perſuaded into the contrary Faction; and *Cortes*'s Friends who had ſtirred up one Part were obliged to appeaſe the other.

They commended their Reſolution, and offered to ſpeak to *Cortes* to ſuſpend the Execution of his Orders,

and before this Ardour cooled they went to him, attended by many of the Soldiers, in whose Presence they told him in a high Strain, That the Troops were upon the Point to mutiny on Account of his Order: They complained that he had taken such a Resolution without the Advice of their Captains: They put him in mind of what had happened to *Juan de Grijalva*, whose Disgrace was occasioned by his not making a Settlement in the Country he had discovered, and maintaining himself there; for which he was treated as a pusillanimous Person, and the Command of the Fleet taken from him: They told him, in short, what he had directed should be told him, which he received as if it had been unexpected News. When they had done, he said that he had been misinformed, that he would proceed with such as were willing, that he would constrain nobody, but, on the contrary, would cause a Ship and every thing necessary to be provided for carrying back to *Cuba*, such as found they had not Courage enough to follow him and his Friends.

This Resolution met with great Applause, for some made Rejoicings because they were sincerely glad, and others that they might not be distinguished from those that really were so. None were so bold, at that time, as to contradict the making of a Settlement: Nor did those very Men who had before been Malcontents know what to say for themselves. But *Cortes* admitted those Excuses they offered without enquiring further into the Affair, laying that up for a better Opportunity. It happened that whilst *Bernal Diaz del Castillo*, with another Soldier, stood at one of the Avenues, they saw five *Indians* coming along the Road next the Sea-side, towards the Quarters, and thinking them too small a Number to alarm the Army, they suffered them to approach.

They stopped at a little Distance, and signified by Signs that they came in a peaceable Manner, with a Message to their General; *Diaz* went with them, leaving his Companion in the same Post to observe if any more followed. *Cortes* received them very civilly, ordered them to be well treated before he heard them, and observed they were of another Nation, as differing from the *Mexicans* in their Habit, though, like them, they had Rings in their Ears and Lips, with Jewels hanging to them. Their Language also had a different Sound, and when *Aguilar* and Donna *Maria* came, it appeared that they spoke in a different Idiom, and it fell out happily that one of them understood, and with some Difficulty pronounced, the *Mexican* Language, by which means, and not without some Trouble, it was known that they were sent by the Lord of *Zempoalla* to visit the Captain of those valiant People, whose great Actions in the Province of *Tabasco* had reached his Ears, and to inform him, that being a warlike Prince, and a Friend to brave Men, he desired his Friendship.

They dwelt much upon the Value their Master had for good Soldiers, as doubting least the *Spaniards* should attribute that to his Fear, which they would have thought the Effects of his Inclination. *Cortes* very courteously accepted of the Friendship proposed to him on the Part of their Cazique, looking upon it as a particular Favour from Heaven, that this Embassy should arrive at a time when the *Mexicans* had left him, of whom he was now growing jealous; and he put the more Value upon it when he understood that the Province of *Zempoalla* was in the Road to that Place which *Francisco de Montejo* discovered from the Coast whither he was thinking to remove his Quarters. He asked the *Indians* some Questions, to inform himself of the Forces of the Cazique.

It being asked how it came to pass that they (being so near) had so long delayed coming with this Proposal, they answered, that the *Zempoallans* had nothing to do where the *Mexicans* appeared, whose Cruelties were abhorred by their Nation. This Intelligence was not disagreeable to *Cortes*, and diving farther into it, thro' Curiosity, he understood that *Montezuma* was a cruel Prince, abhorred for his Pride and Tyranny, that many of his People were subject out of Fear; and that some Nations were desirous to free themselves from his Yoke. This made his Power appear the less formidable, and several Stratagems and Means of increasing his Army came into his Head, which gave him some Sort of Encouragement.

The first that occurred, was to take part with those afflicted People, believing it would not be difficult to form a Party against a Tyrant, among his own Rebels. So he reasoned then, and it fell out afterwards accordingly: He immediately dismissed those *Indians* with some Gifts, in token of Friendship; and told them he would soon come and pay their Master a Visit, in order to establish a Friendship with him, and give him the Assistance he should stand in need of.

His Intent was to pass through the Province, and take a View of *Quiahistan*, where he had Thoughts of fixing his first Settlement, from the good Account he had received of its Fertility; but it behoved him, for other Ends, which he was then contriving how to compass, to hasten the forming his small Corporation in his present Quarters, although he was to remove the Troops to a Place more commodious: He communicated his Resolution to those Captains that were his Confidents, and having by this Means smoothed the Way for what he had to propose, he assembled the Men in order to name the Officers of the new Government. At which short Conference, those that were acquainted with the Mind of *Cortes* prevailed; and *Alonso Portocarrero*, and *Francisco de Montejo* were appointed Alcaldes, *Alonso Davila*, *Pedro*, and *Alonso de Alvarado*, and *Gonzalo de Saudoval* were Regidores. The chief Alguazil and Procurator General *Juan de Escalante*, and *Francisco Alvarez Chico*.

They also appointed other inferior Officers; and, having taken the accustomed Oath, to observe Reason and Justice, according to their Duty, for the greater Service of God and the King, they took Possession, and began to exercise their Employments with the usual Solemnity, calling their new Settlement by the Name of *Villa Rica de la Vera Cruz*; which Title it received in the Place where it was afterwards fixed, being called *Villa Rica*, in Remembrance of the Gold they had seen in that Country, and *de la Vera Cruz*, in Acknowledgment of their landing there, on the *Friday of the Cross*, or *Good Friday*, as we call it. *Cortes* was present as a private Person among the other Members of the Colony, and, though he could not easily lay aside that kind of Superiority which is wont to consist in the Respect which others pay, he endeavoured to support the Authority of those new Ministers, and by his Respect to reduce the others to obey them.

4. The next Day in the Morning the Council met, under colour of consulting about some Points relating to the Preservation and Augmentation of the new Settlement, and soon after *Hernan Cortes* desired Admittance, to propose an Affair which concerned the public Good. The Council rose up to receive him, and he, paying his Respect to the Magistracy of the Town, went and took his Seat immediately next to the first Regidore, and then laid open the Reason which induced him to disapprove that Commission under which he had hitherto acted; and having finished his Discourse, he threw upon the Table the Commission given him by *Diego Velasquez*, kissed the Truncheon, and delivered it into the Hands of the Alcalde, and retired to his Barrac.

He was under no Uneasiness about the Event, for he had so disposed Matters that he ventured but little in the Resolution; but it must be confessed, that the Manner of acting was very handsome and noble, and no less commendable, than the Art he used to supply the Defects in his Authority. The Council soon resolved upon the Election, for some had considered what they were to propose, and others had nothing to reply: They all voted to admit the Resignation of *Cortes*; but that he ought to be obliged to take upon him the Command of the Army again, the Town giving him his Commission in the Name of the King, during the Time, and in the Interim, until his Majesty should otherwise order. And they resolved to communicate the new Election to the People, either to see how they would receive it, or, in order to be satisfied of their Approbation. The People were called together by the Voice of a Cryer; and the Re-

Renunciation of *Cortes* being publiſhed, with the Reſolution of the Council, they received ſuch Applauſe as was concerted.

Some congratulated the Council on their good Election; others demanded *Cortes*, as if he had been denied, and if any were of a contrary Opinion they diſſembled, and took care not to be remarkable by their Silence. This Work being over, the Alcaldes and Regidores went with the greateſt part of thoſe Soldiers to the Quarters of *Cortes*, and acquainted him that the Town of *Villa Rica de la Vera Cruz* had, in the Name of the King Don *Carlos*, with the Conſent and Approbation of the Inhabitants in full Council, choſen and appointed him General of the Army of *New Spain*; and, in caſe it were neceſſary, did require and command him to take upon him that Poſt, it being convenient for the public Good of the Town and his Majeſty.

Cortes accepted of the new Command with great Reſpect, and now began to govern the Troops with another kind of Authority, which had its Effect in the Obedience of the Soldiers. The Dependants upon *Velaſquez* reſented this Alteration in a very indiſcreet Manner, for they could not diſguiſe their Vexation, nor would they give way to the Current which they were not able to ſtem. They endeavoured to invalidate the Authority of the Council, and caſt Reflections on *Cortes*, blaming his Ambition, and talking with Contempt of thoſe that were deceived. And, as Scandal has its hidden Poiſon, and an unknown Power over thoſe that hear it, it ſpread in their Converſation, where there wanted not ſome who hearkened to, and endeavoured to foment it.

Cortes did all in his Power to remedy this Inconvenience, apprehending it might draw away thoſe who were already diſquieted, or put thoſe into a Commotion who were eaſily ſtirred up. He had already found by Experience how little his Patience availed, and gentle Means made the Evil worſe, and therefore reſolved to make uſe of Severity, which generally has the beſt Effect upon the Inſolent. He ordered *Diego de Ordaz*, *Pedro Eſcudero*, and *Juan Velaſquez de Leon*, to be ſeized, carried aboard the Fleet, and put in Irons. This Action ſtruck a great Terror into the Troops, and it was his Deſign to improve it, declaring in a very poſitive and reſolute manner, that he ſeized them as ſeditious Perſons, and Diſturbers of the public Peace; and, that he would proceed againſt them, and make them pay for their Obſtinacy with the Loſs of their Heads.

In which Diſpoſition he continued ſome Days, without proceeding to the Rigour of Juſtice; for he rather deſired to reform, than puniſh them. At firſt he ſuffered none to go near them, but afterwards permitted it, artfully making uſe of this Permiſſion for ſome of his Confidents to endeavour to reduce and bring them to Reaſon, which in time they compaſſed, he ſuffering himſelf to be pacified ſo effectually, that he made them his Friends; and they faithfully ſtood by him in all the Accidents which afterwards befel him; believing that they owed their Lives to his Clemency only.

5. The Perſons before-mentioned were no ſooner impriſoned than *Pedro de Alverado* marched with a hundred Men to view the Country, and bring in Proviſions; for they began to be ſenſible of the Want of thoſe *Indians* who uſed to provide for the Army. He was ordered to commit no Hoſtility, and he had the good Fortune to perform his Commiſſion with little Trouble. At a ſmall Diſtance he came to ſome Villages, the Inhabitants whereof had fled into the Woods, but had left their Houſes well provided, and without doing any Damage either to them or their Furniture. The Soldiers took what they had Occaſion for, and returned to their Quarters thoroughly loaded, and very well pleaſed. *Cortes* immediately diſpoſed his March as he had reſolved, and the Ships accordingly ſailed for the Bay of *Quiabiſlan*; he followed by Land, taking the Road of *Zempoalla*, keeping the Coaſt on his Right, and ſending a Party before to diſcover the Country, providing againſt all Accidents which might happen in Circumſtances where Security might be juſtly accounted Neglect.

They reached in a few Hours the River of *Zempoalla*, and finding it deep, they were obliged to make uſe of ſome Canoes, and other Veſſels of Fiſhermen, which they found on the Shore; in which the Soldiers paſſed over, making their Horſes ſwim. Having overcome this Difficulty, they arrived at ſome Houſes in the Diſtrict of *Zempoalla*; and they took it for no good Sign, not only finding them forſaken by the *Indians*, but alſo without either Furniture or Proviſions, only they left in their Temples ſeveral Idols, with various Inſtruments, or Knives made of Flint, and ſome miſerable Remains of human Victims ſcattered upon the Ground, which at the ſame time moved Compaſſion, and ſtruck them with Horror. Here they firſt ſaw the *Mexican* Books, which have been already mentioned: There were three or four of them in the Temples, which was thought contained the Rites of their Religion, each made of a long thin varniſhed Cloth, which they folded in equal Foldings, ſo that every Fold made a Leaf, and all together made up the Volume like ours to Appearance, and were written or painted with that kind of Cyphers uſed by the Painters of *Teutile*.

The Army were preſently quartered in the beſt Houſes, and paſſed the Night ſomewhat uneaſily, their Arms in Readineſs, with Sentinels at a convenient Diſtance. The next Day they continued their March in the ſame Order along the great Road, which turned off to the Weſtward, leading farther from the Shore, and during the Morning, they ſaw no Perſon of whom to gain Intelligence; which gave them Uneaſineſs, till, entering into ſome very pleaſant Meadows, they diſcovered twelve *Indians*, who were coming in ſearch of *Cortes* with a Preſent of Hens and Bread, ſent him by the Cazique of *Zempoalla*; very earneſtly entreating him not to fail of coming to his Town, where he had provided Quarters for his Men, and where he ſhould be more plentifully entertained. By theſe *Indians* he underſtood, that the Cazique's Reſidence was at a Town one Sun's Diſtance from that Place, which, in their Language, ſignifies the ſame as one Day's March; for they underſtood not the Diviſion of Leagues, but meaſured Diſtance by Suns, counting Time, and not the Way. *Cortes* diſmiſſed ſix of the *Indians*, with many Thanks for the Preſent, keeping the other ſix to ſhew him the Way, and to aſk them ſome Queſtions; for he was not entirely ſatisfied with this kind Treatment, which being ſo much unlooked for ſeemed the leſs to be depended on. That Night they halted in a ſmall Village, thin of Inhabitants; but very deſirous to entertain the *Spaniards* well: And by the Behaviour of thoſe People to the *Spaniards*, judged that their Nation was inclined to Peace; nor were they deceived in their Conjectures.

In the Morning the Army moved towards *Zempoalla*, following the Guides with all neceſſary Caution, and towards Evening there came twenty *Indians* forth, to receive *Cortes*, well dreſſed after their Faſhion, who, after having paid their Reſpects, ſaid, That their Cazique did not come with them, by reaſon of ſome Impediment, but had ſent them to pay that Reſpect on his Part, being very deſirous to be acquainted with ſuch valiant Gueſts, and to receive them into his Friendſhip and his Eſteem. The Town was large and beautiful, ſituated between two Rivers, which fertilized the Country, deſcending from ſome Mountains at a ſmall Diſtance, which were covered with Trees, and eaſy of Aſcent. The Buildings were of Stone, covered and adorned with a ſort of Lime very white and ſhining, and afforded a pleaſant and noble Shew at a Diſtance, inſomuch that one of the Scouts, who was ſent before, returned in haſte, crying aloud, That the Walls were of Silver, which Miſtake made much Mirth in the Army, where many at firſt perhaps believed it, who afterwards made a Jeſt of his Credulity.

The Squares and Streets were filled with People, who came to ſee the Entry without any Arms that could give Suſpicion, or any other Noiſe than that which uſually proceeds from a Multitude. The Cazique came out at the Gates of his Palace, and his Diſtemper appeared to be a monſtrous Fatneſs, which oppreſſed and diſfigured him: He drew near with ſome Difficulty, ſupported by the Arms of ſome noble *Indians*, by whom he ſeemed to direct his Motion. His Habit was a Mantle of fine

Cotton

Cotton thrown over his naked Body, enriched with various Jewels and Pendants, which alſo he wore in his Ears and Lips: A Prince of a very extraordinary Make, in whom Weight and Gravity agreed wonderfully well. It was neceſſary for *Cortes* to put a Stop to the laughing of the Soldiers. But as ſoon as the Cazique began his Diſcourſe, receiving *Cortes* with his Arms, and welcoming the reſt of the Captains, he ſhewed his good Senſe, and by his Speech forced a Reſpect to his Perſon.

He diſcourſed much to the purpoſe, and ſhortened his Compliments with Reſpect and Diſcretion, bidding *Cortes* retire to reſt after his Journey, and quarter his Men, after which he would viſit him in his Quarters, and talk more at Leiſure about their common Intereſts. He had provided Quarters in ſquare Courts which had many Chambers, where they were all accommodated, and plentifully furniſhed with all they had Occaſion for. After which the Cazique made way for his Viſit, by ſending a Preſent of Jewels, of Gold, and other Curioſities, to the Value of above 2000 Peſos, and ſoon after came himſelf with a ſplendid Attendance, in a Chair, carried on the Shoulders of the Chiefs of his Family. *Cortes* went forth to receive him, attended by his Captains, and, giving him the Precedence and the Right-hand, retired with him and his Interpreters, for he thought it convenient to talk to him without Witneſs. After having made him the uſual Speech about the Intent of his coming, the Grandeur of his King, and the Errors of Idolatry; he proceeded to tell him that the Deſign of thoſe valiant Troops was to redreſs Wrongs, puniſh Violence, and take Part with Juſtice and Reaſon.

He touched on that Point on purpoſe to draw him in, by Degrees, to complain of *Motezuma*, and to diſcover what Advantages might be expected from his Indignation, of which he had been before informed. It preſently appeared, by the Change of his Countenance, that *Cortes* had touched the right String; and, before he reſolved on an Anſwer, he began to ſigh, as one who found a Difficulty in making his Complaints: But at length, his Reſentment prevailing, he broke out into Lamentations of his Unhappineſs, and told him, That all the Caziques of the neighbouring Countries were under a miſerable Slavery, groaning under the Oppreſſions and Tyranny of *Motezuma*, without ſufficient Force to free themſelves, or Courage to think on a Remedy; that he cauſed himſelf to be ſerved and adored by his Subjects like one of his Gods, and would have his Violencies reverenced like the Decrees of Heaven: But that it was not his Deſire to have him adventure to ſupport them, becauſe *Motezuma* was too powerful and ſtrong for him to reſolve to declare himſelf his Enemy, nor would it be agreeable to the Laws of Civility to pretend to his Friendſhip by ſelling, at ſo great a Price, the ſmall Service he had done him.

Cortes endeavoured to comfort him; telling him, That he ſhould little regard *Motezuma*'s Power, having Juſtice on his Side; but that he was obliged to paſs on to *Quiabiſtan*, where the Oppreſſed and Needy ſhould find him ready to aſſiſt them, and all who, having Reaſon on their Side, ſtood in need of his Arms, which he might communicate to his Friends and Confederates; aſſuring them all, that *Motezuma* ſhould not be able to oppoſe it while he undertook their Defence. With this they both took Leave, and *Cortes* prepared for his March, having gained the Good-will of that Cazique, and being extremely well pleaſed, in himſelf, at the better Proſpect of his Deſigns; which, from being only diſtant Views of the Imagination, began now to appear poſſible.

6. The Army being ready to march, they found four hundred *Indians* provided to carry their Baggage and Proviſions, and to help to conduct the Artillery, which was a great Eaſe to the Soldiers, and looked upon as an extraordinary Preſent of the Cazique, till they underſtood, from Donna *Marina*, that it was a common Practice to aſſiſt their Allies with that Sort of Luggage-carriers, which, in their Language, they call *Tamenes*, who are able to travel for ſix Leagues with three Quarters of an Hundred Weight on their Backs. The Country they were entering was pleaſant and delightful; Part covered with great Trees, and the reſt cultivated; at which Sight the *Spaniards* went on chearfully, rejoicing at their good Fortune in marching through ſo plentiful a Country. At Sun-ſet they found themſelves near a little Village unpeopled, where they ſtaid to avoid the Inconveniency of entering *Quiabiſtan* by Night; and arrived the next Day by Ten in the Morning.

The Buildings appeared, at a Diſtance, on an Eminence of Rocks, which ſeemed to ſerve inſtead of Walls; a Situation naturally ſtrong, the Avenues narrow and ſteep, which they found without Defence, and yet they entered with Difficulty. The Cazique had retired with the Inhabitants to diſcover, at a Diſtance, the Intention of the *Spaniards*; and the Troops took Poſſeſſion of the Town, without finding any Perſon from whom they could gain the leaſt Information, till coming to a Square, where the *Indians* had their Temples, there came out Fourteen or Fifteen *Indians* to meet them, handſomely dreſſed, after their manner, and with Abundance of Civilities endeavoured to cover their Fear with Reſpect. *Cortes* encouraged them by his Careſſes, and gave them ſome Beads of blue and green Glaſs, a ſort of Coin, which for its Effects began to be valued even among thoſe who were acquainted with it; with which good Treatment they recovered from the Fright, and gave him to underſtand, That their Cazique had withdrawn himſelf to prevent a War, by putting himſelf on his Defence, and not adventuring his Perſon by truſting to armed Troops which he did not know; and it was impoſſible to hinder the Flight of the Inhabitants, who were under leſs Obligations to run themſelves into Danger. But that as ſoon as the reſt ſhould be ſenſible of the Goodneſs of ſuch Gueſts, they would immediately return to their Houſes, and account it a great Happineſs to ſerve and obey them. *Cortes* gave them all the Aſſurances poſſible, and, whilſt they were gone with this News, he gave ſtrict Orders to the Soldiers to treat the *Indians* well, who ſoon ſhewed what Confidence they had in the *Spaniards*; for that very Night ſome Families returned, and, in a little Time, the Town was filled again with its Inhabitants.

Some time after the Cazique returned, bringing with him the Cazique of *Zempoalla*. They both came in Litters, on the Shoulders of Men. He of *Zempoalla* made a handſome Excuſe for his Neighbour, and, after ſome ſhort Diſcourſe, they introduced their Complaints of *Motezuma*, recounting, with great Warmth, and ſometimes with Tears, his Tyrannies and Cruelties; to which the Cazique of *Zempoalla* added as the utmoſt Aggravation: "This Monſter is ſo proud and fierce, that, beſides his "impoveriſhing us by Tributes, and raiſing his Wealth "out of our Calamities, he invades the Houſes of his "Subjects, taking forcibly from us both our Wives and "Daughters, ſtaining with their Blood the Altars of his "Gods, after having ſacrificed them firſt to other Uſes "more cruel, and leſs honeſt." *Cortes* endeavoured to comfort them, and bring them to enter into a Confederacy with him; but at the Time that he was enquiring into their Strength, and the Number of People that would take Arms in Defence of their Liberty, two or three *Indians* came in, who ſeemed in a great Fright, and whiſpering the Caziques in their Ears, put them into ſuch Confuſion that they roſe up, loſing Courage and Colour, and went haſtily away, without ſo much as taking leave or making an end of their Diſcourſe.

The Cauſe of this Diſorder was quickly known; for ſix Royal Commiſſioners, ſuch as went about the Kingdom to gather *Motezuma*'s Tributes, were ſeen paſſing before the *Spaniards* Quarters. They were adorned with Abundance of Feathers and Pendants of Gold on fine clean Cotton Cloths, with a ſufficient Number of Servants and inferior Officers; who, moving great Fans made of Feathers, fanned their Maſters to cool them, or ſhaded them from the Sun as Occaſion required. *Cortes* went out to the Gates, with his Captain, to ſee them, and they paſſed on without paying him any Reſpect, and with Countenances that ſhewed Indignation; which Pride provoked ſome of the Soldiers ſo much, that they would have chaſtiſed them, had they not been with-held by *Cortes*, who reſted ſatisfied at that Time with ſending Donna *Marina*, with a ſufficient Guard, to inform himſelf of what

what they were doing. By this Means it was underſtood, that, after having ſeated themſelves in the Town-houſe, they ſummoned the Caziques to appear before them, and reprimanded them publicly for their Boldneſs in admitting Strangers into their Town, who were Enemies to their King; and therefore, beſides the ordinary Service, to which they were obliged, they demanded twenty *Indians* to ſacrifice to their Gods, as an Atonement for ſuch a Crime.

Cortes ſent for the two Caziques by ſome Soldiers, who had Orders, without any Noiſe, to bring them to his Preſence; when letting them know that he ſaw into their moſt hidden Deſigns, he told them, That he was well acquainted with the Vileneſs of thoſe Commiſſioners, who, without any Pretence but their having admitted his Troops, endeavoured to impoſe on them new Tributes of Human Blood: That it was no Time for ſuch Abominations, nor would he ſuffer ſuch horrid Commands in his Preſence; but ordered them, without fail, to call their People, ſeize the Commiſſioners, and leave him to maintain what they ſhould do by his Advice. The Caziques refuſed to execute ſuch a bold Command, as being grown mean-ſpirited; but *Cortes* repeated his Order with ſo much Reſolution, that they immediately went to execute it, and that with great Applauſe of the *Indians*.

They ſeized the Miniſters of *Motezuma*, whom they put in a kind of Pillories in their Priſons, and very incommodious, for they held the Delinquents by the Neck, obliging them continually to do their utmoſt with their Shoulders to eaſe the Weight, for the ſake of breathing. It was very pleaſant to ſee how proud the Caziques returned to give an Account of their noble Action, for they thought to execute them, and to make them ſuffer the Puniſhments aſſigned by the Laws to Traitors; and, ſeeing that would not be permitted, they deſired to ſacrifice them to their Gods, as if it were a kind of Grace. The Priſoners being ſecured by a ſufficient Number of *Spaniſh* Soldiers, *Cortes* retired to his Quarters, and to conſider with himſelf what was to be done; for he was not willing abſolutely to break with *Motezuma*, but ſtill to keep him in Suſpence. On the other hand he conſidered it as a very neceſſary Point to maintain that Party which was beginning to form, that he might have their Aſſiſtance, in caſe he ſhould happen to want them. In fine, he held it moſt convenient to manage Matters with *Motezuma* by making a Merit of ſuſpending the Effects of that Diſreſpect.

The Reſult of thoſe Reflections was, to ſend, at Midnight, for two of the Priſoners with all poſſible Privacy; and, after receiving them courteouſly, to tell them, That he had ſent for them in order to ſet them at Liberty: And that, as they received it ſolely from his Hands, they might aſſure their Prince he would endeavour very ſpeedily to ſend the reſt of their Companions, who remained in the Power of the Caziques, whom he would endeavour to make ſenſible of their Faults, and perform all that ſhould be for his Service; for that he was deſirous of Peace, and to teſtify, by his Speech and Actions, all the Marks of Civility that were due to the Embaſſadors of ſo great a Prince. The *Indians* durſt not ſet out on their Journey, for fear of being killed, or taken by the way; and he was forced to give them a Guard of *Spaniſh* Soldiers, who conveyed them to the next Bay, where the Ships lay, and one of the Boats was ordered to land them beyond the Diſtrict of *Zempoalla*.

The Caziques came, in the Morning, much troubled for the Eſcape of the two Priſoners; and *Cortes* received the News with Signs of Surprize and Concern, blaming their Want of Vigilance, and, upon this Pretence, he ordered, in their Preſence, that the reſt ſhould be carried aboard the Fleet; but he privately directed the Officers on board to treat them well, and to keep them ſafe, by which he gained the Confidence of the Caziques, without diſobliging *Motezuma*, whoſe Power, ſo much cried up and dreaded among thoſe *Indians*, made him careful how he acted.

7. The good Behaviour of the *Spaniards* towards their Allies was quickly divulged through all the Diſtricts thereabouts; and the two Caziques, of *Zempoalla* and *Quiabiſlan*, gave notice to all their Friends and Confederates of their Advantages, being freed from Impoſitions, and their Liberty ſecured by the Protection of a People invincible, who knew the very Thoughts of Men, and ſeemed of a ſuperior Nature. The Report ſpread with Exaggerations. It was ſaid publicly among the People, That their Gods were come down to *Quiabiſlan*, darting Lightning againſt *Motezuma*; which Credulity laſted ſome time among the *Indians*, and cauſed a Veneration, which, though ill founded, very much facilitated the Beginnings of this Conqueſt.

This high Opinion of the *Spaniards* ſo increaſed, and the Name of Liberty ſounded ſo well in the Ears of the Oppreſſed, that, in a few Days, there came to *Quiabiſlan*, thirty Caziques of the Mountains that were in ſight, which had numerous Settlements of *Indians*, called *Totanaques*, a ruſtic People, of different Languages and Cuſtoms; but ſtrong, active, induſtrious, and remarkable for their Courage. They paid their Obedience, offered their Troops, and, in the Form propoſed to them, ſwore Fidelity and Vaſſallage to the King of *Spain*, of which a ſolemn Act was made before the Secretary of the Council.

The Number it is likely was very great, the Settlements many, and the People eaſily ſtirred up againſt *Motezuma*; eſpecially for that the mountainous Country was inhabited by warlike *Indians* lately ſubdued, or not quite conquered. This kind of Confederacy being made, the Caziques returned to their Houſes, ready to do as they had been commanded; and *Cortes* reſolved to ſettle the Town of *Villa Rica de la Vera Cruz*, which till then moved with the Army, though obſerving its proper Diſtinctions as a Republic. They pitched upon the Plain between the Sea and *Quiabiſlan*, half a League from that Town, a pleaſant Place which invited them by its Fertility, abounding in Water, and having great Plenty of Trees, which lay commodious for the cutting of Timber for the Buildings. They laid the Foundations, beginning with the Church; the Handicraftmen were diſtributed; Carpenters and Maſons, *&c.* who came with Soldier's Pay; and the *Indians* of *Zempoalla* and *Quiabiſlan* aſſiſting with equal Activity, the Houſes began to riſe, mean as to Architecture, rather for a Covering than any Commodiouſneſs. They preſently drew the Compaſs of the Wall, with Traverſes of ſtrong Mud-work; a ſufficient Defence againſt the Weapons of the *Indians*, and, in that Country, it might be properly called a Fortreſs. The principal Officers of the Army helped to carry on the Work, applying both their Hands and Shoulders, and *Cortes* worked hard as if he had ſet himſelf a Taſk, not ſatisfied with the ſeeming Diligence, which is ſufficient in a Superior, to ſet a good Example.

In the mean time they had at *Mexico* the firſt Advice of the *Spaniards* being admitted into *Zempoalla* by that Cazique, a Man, in their Opinion, of ſuſpected Fidelity, and the neighbouring Places little to be depended upon. Which Account ſo provoked *Motezuma*, that he propoſed to draw together his Forces, and march out in Perſon to chaſtiſe this Offence of the *Zempoallans*, and put the reſt of the Mountain Nations under the Yoke, taking the *Spaniards* alive, whom he had already deſtined for a ſolemn Sacrifice to his Gods.

But, at the ſame time that he began to make great Preparations for this Enterprize, the two *Indians* whom *Cortes* had diſpatched from *Quiabiſlan* arrived at *Mexico*, and gave an Account of their Impriſonment, and that they owed their Liberty to the Captain of the Strangers, who had ſent them to repreſent how much he deſired Peace, and how far it was from his Intentions to do him any Diſſervice; extolling his Courteſy and Mildneſs ſo much, that it might be perceived, by the Praiſes they gave *Cortes*, how much they had been frighted by the Caziques.

Upon this Affairs changed. The Anger of *Motezuma* was mitigated, his Preparations for War ceaſed, and he determined again to try Negociation, and endeavour to divert *Cortes* from his Deſigns by a new Embaſſy and Preſent, to which Meaſures he eaſily inclined; for in the Midſt of his Anger and Pride, he could not forget the Signals of Heaven, and the Anſwers of his Idols, which he looked upon as evil Omens of his Undertaking, or

or at leaſt they obliged him to delay the Breach, endeavouring to qualify his Fear after ſuch a Manner, that it ſhould be taken for Prudence by Men, and for Reſpect by his Gods.

His Embaſſadors arrived juſt as the new Settlement and Fortreſs of *Vera Cruz* were completed. They were the Emperor's Nephews, young Men, but aſſiſted by four ancient Princes, who attended them as Counſellors. They told *Cortes*, That the Emperor had determined to chaſtiſe the Caziques, till he received an Account of his Behaviour, which induced him to ſuſpend his Vengeance: That he hoped, however, he would ſoon quit that Country, ſince the Obſtacles which hindered his coming to his Court were in their Nature inſurmountable.

According to his uſual Cuſtom, *Cortes* heard their Diſcourſe with great Temper and Calmneſs, and received the Preſents made him by the Emperor with all Reſpect poſſible; treated the Embaſſadors with great Kindneſs and Complaiſance; made them many Preſents, beſides a proper Return to *Motezuma*: But, at the ſame time, declared, That Difficulties were no Diſcouragements to him, and the Importance of his Commiſſion was ſuch, that, at all Events, he muſt purſue his Journey. This highly diſguſted the Embaſſadors; but was very uſeful with regard to the Allies, who were confirmed in their Opinion that *Cortes* was ſomething more than Man, ſince the great Emperor of *Mexico* vouchſafed to court his Friendſhip, and diſcovered an Apprehenſion of his Preſence. They began therefore to conclude themſelves ſafe under his Protection, and to lay aſide that Fear, to which not only they, but their Anceſtors, had been accuſtomed.

8. The Cazique of *Zempoalla*, a ſhort time after, came to *Vera Cruz*, with ſome principal *Indians*, whom he brought as Witneſſes of what he intended to offer, which was, That now the Time was come to protect and defend his Country; for that ſome Troops of the *Mexicans* were arrived in *Zimpazingo*, deſtroying the Corn-fields, and committing ſome Hoſtilities in his Diſtrict. *Cortes* found himſelf engaged to ſupport the *Zempoallans* to maintain his Credit; and beſides, he thought it would not be right to ſuffer that Inſolence of the *Mexicans* as it were in his Sight, and that in caſe they were ſome advanced Troops of *Motezuma*'s Army, it would be neceſſary to ſtrike a Terror into them to diſcourage the reſt of his People, for which Purpoſe he determined to march in Perſon; engaging in it ſomewhat too haſtily, for he was yet unacquainted with the Deceits of thoſe People (a capital Vice among the *Indians*) and ſuffered himſelf to be carried away without examining into the Truth. He offered them to march out immediately with his Troops to chaſtiſe thoſe Enemies who diſturbed the Peace of his Allies, and, ordering them to provide *Indians* of Burthen for the Service of the Baggage and Artillery, he made a Diſpoſition immediately for his March, and took the Road of *Zimpazingo*, with four hundred Men, leaving the reſt in the Fortreſs of *Vera Cruz*.

As he paſſed by *Zempoalla* he found two thouſand armed *Indians* whom the Cazique had provided to ſerve under him in that Expedition, divided into four Bodies, with their Captains, Colours, and Arms, according to the Cuſtom of their Militia. *Cortes* thanked him very much for the Care he took to provide that Succour; and though he let him underſtand that he had no Occaſion for his Men upon an Expedition of ſo ſmall Importance, yet he ſuffered them to go to provide againſt all Events; but intimated he did ſo only to let them ſhare in the Glory of the Succeſs. That Night they lodged three Leagues from *Zimpazingo*, and the next Day, in the Afternoon, they diſcovered the Town on the Top of a ſmall Hill, a Branch of the Mountain, among great Rocks, which hid Part of the Buildings.

The *Spaniards* began to overcome the Craggedneſs of the Mountain, but not without conſiderable Trouble; for, being jealous of an Ambuſcade, they went doubling and filing off as the Ground would permit; but the *Zempoallans*, either more dextrous or leſs embarraſſed by the Narrowneſs of the Paths, advanced with a Sort of Fury, which appeared like Valour, but was, indeed, no better than Revenge. *Cortes* was obliged to give Orders to halt, at a time when ſome Troops of the Van-guard were already in the Town.

He continued his March without meeting any Reſiſtance, and juſt as he was preparing to attack the Town in ſeveral Parts, there came out of it eight Prieſts who enquired for the Captain of that Army, before whoſe Preſence they came in an humble and pitiful Manner, ſuch as ſufficiently ſhewed Submiſſion, without the Help of an Interpreter. Their Dreſs was a black Mantle, of which the End reached the Ground, and the upper Part was gathered and plaited about the Neck, with a Piece hanging looſe in Form of a Hood. Their Hair reached to their Shoulders, clodded with the human Blood of their Sacrifices; Marks of which they ſuperſtitiouſly preſerved on their Faces and Hands, for it was not lawful for them to waſh themſelves. Theſe Prieſts ſoon convinced the *Spaniſh* Commander that he had been impoſed on, that the Troops from *Motezuma* were long ago retired, and that this was only an Artifice of his Allies, who were their Enemies, in order to make uſe of him as an Inſtrument for their Deſtruction.

A thing in itſelf very ſcandalous and baſe, but at this Juncture particularly barbarous and black, as it contributed to draw an Imputation upon the *Spaniards*, which might have been fatal to their Affairs. After hearing their Diſcourſe he returned to his *Indian* Allies, and by the Confuſion of the *Zempoallan* Captains, it appeared that thoſe Prieſts ſpoke Truth, and *Cortes* was concerned at the Deceit, and vexed, at the ſame time, at the Malice of the *Indians*; but conſidering what was moſt proper to be done upon this Occaſion, he preſently ordered the Captains *Olido* and *Alverado* to go with their Companies, and gather the *Indians* together who had advanced before to get into the Town, and were now buſy in the Pillage, and had taken a conſiderable Quantity of Cloaths and Furniture and ſome Priſoners.

They were brought to the Army ſhamefully loaded, and the plundered People following, crying out for their Goods, for whoſe Satisfaction *Cortes* commanded them to unbind the Priſoners and deliver up the Goods to the Prieſts, that they might reſtore them to their proper Owners, and calling for the *Zempoallan* Captains, reproved them publicly for their Preſumption, telling them they deſerved Death for their Offence in making uſe of him only to compaſs their Revenge; however, being warmly entreated by the *Spaniſh* Captains whom he had inſtructed before to pacify him, he pardoned them for that time, enlarging upon his Clemency, though, in Truth, he did not then dare to chaſtiſe them; knowing well, that to preſerve new acquired Friends, Clemency was more requiſite than Juſtice. Having managed things ſo as to give him a Reputation with both the Nations, he commanded the *Zempoallans* to lodge without the Town, and marched in with the *Spaniards*, where he was received with the Applauſe due to a Deliverer.

Immediately the Cazique of *Zimpazingo* viſited him in his Lodging, with others of the Neighbourhood, who came out of Friendſhip, acknowledging the King of *Spain* for their Prince, whoſe Name was already beloved and reverenced in that Country, where the People deſired to be his Subjects out of Hatred to *Motezuma*, whom they knew, and Love to a Prince they knew not.

In their March back to *Zempoalla*, the Troops paſſed by two Towns of thoſe that were newly entered into the Confederacy; and while they halted in the Afternoon, a Soldier, whoſe Name was *Mora*, took two Hens, ſo that *Cortes* ſaw it, and was ſo angry becauſe it was done in his Preſence, and in regard that he would have his Soldiers to obſerve Diſcipline, that he ordered him to be hanged, and had not *Peter Alverado* cut him down with his Sword, he had actually died; as it was he dropped down half choaked, and ſome time afterwards was killed in Battle, at *Guatemala*. The Lord himſelf was near *Zempoalla* waiting for *Cortes* with Proviſions, and under great Concern, on account of having made him undertake that Journey on falſe Relations; for they were not ſo barbarous as not to be ſenſible that *Cortes* made good his Aſſertion, that he was ſent to maintain Juſtice, which gained him much Reputation; and as the Dread of *Mo-*

tezuma made them uneasy, they could have wished, that for their greater Security, the *Spaniards* had never departed from their Town; for which Reason they said that since they were now all one Nation, they should take their Women, and carried them eight beautiful Damsels, Daughters of principal Persons, with Gold Necklaces and Pendants in their Ears, with Women Servants, the Cazique saying that seven of them were for the Captains, and the other, being his own Niece, for *Cortes*.

That General, before he would receive the Ladies, insisted that Idolatry should be abolished, to which the *Indians* were very loth to consent, alledging that they had no Occasion to quarrel with the Gods of their Fore-fathers, since they had given them Success in War and good Harvests; but what struck them most, was their Fear that if they destroyed these Gods, that is to say, the Idols they worshipped, they would punish them severely; but *Cortes* put them out of their Terror, by taking that upon himself; and when the Idols were once destroyed, the People submitted readily enough, in spite of all the Pains their Priests took to prevent it; and this great Point of Religion once settled, *Cortes* and his Commanders made no Sort of Difficulty of accepting the Ladies, which was very agreeable to the *Indians*, who looked upon them thenceforward, not only as their Allies, but as their Countrymen.

9. *Cortes* having thus concluded a League with the *Zempoallans*, marched away to his new Colony of *Villa Rica*, and the same Day he came to it a Ship arrived from *Cuba*, commanded by *Francisco de Salcedo*. The Ship brought Captain *Lewis Martin*, with a Mare and ten Soldiers, and *Salcedo* had a good Horse. These Persons brought Advice that *James Velasquez* had received the Title of Adelantado, and the King's Commission to trade and make Settlements in the new discovered Countries that had been granted him. The Forces having been now three Months in *New Spain*, and the Fort almost made defensible, it was proposed to go up the Country: But it was resolved, in the first Place, to send some Persons to the King, to give an Account of what had been done in his Service, and carry him a fifth of the Gold, and all the rest that had been given.

Alonso Puerto Carrero and Captain *de Montejo* were pitched upon to go on this Errand, and *Cortes* thinking that what he had was very little, when every Officer and Soldier had his Share, and that the King's Fifth being accordingly very inconsiderable, it would not answer the Account they were to give of the Wealth of that Country; he ordered *Francis de Montejo* and *James de Ordaz*, that they, as Men in Authority, should speak to the Soldiers Man by Man, to resign their Shares to be sent to the King as a Present; many of the Gentlemen to whom the same was proposed, freely offering to do the like. They readily consented, and all that had been got was converted into a Present, for *Cortes* would not deduct his own fifth Part, nor any Salary, only taking so much out of the whole Sum, as was necessary for the Expence of the Voyage, and to maintain the Messengers going and coming, besides something *Cortes* sent to his Father *Martin Cortes*. He gave those Deputies ample Instructions, with a particular Relation of what he had done both at *Cuba* and in *New Spain*; he likewise wrote a very long Letter to the King, taking Notice in it of the vast Extent and Wealth of the Country, the Hopes he had of reducing it under his Obedience, and begging he would not forget him when any Commissions were given out for that Country. The Magistrates of *Vera Cruz* wrote another Letter, representing the Service they had done his Majesty, the Reasons they had for making the Settlement, and their Sufferings. The Captains wrote another to the same Effect, as did the Soldiers of most Note; promising to defend that Town at the Expence of their Lives, unless otherwise commanded by his Majesty; and all of them most humbly intreating the King to bestow the Government of that Country, and others that should be by them discovered and subdued, upon *Ferdinand Cortes*, whom they had chosen for their Commander, to prevent Disputes; and because no Man was more capable of serving his Majesty; and that, in Case another had been appointed, his Commission might be called in Question, and that his Majesty would be pleased speedily to answer and dispatch these Deputies.

Cortes gave them the best Ships, and appointed *Antony Alaminos* their Pilot, who, in order to avoid coming near *St. Jago de Cuba*, sailed through the Channel of *Bahama*. They sailed on the 26th of *July*, 1519, with fifteen Sailors, and touching at *Marien*, in *Cuba*, proceeded to the *Havanna*, passed the Channel of *Bahama*, and had a good Voyage to *Spain*; being the first that ever sailed that Way, which he did to avoid falling into the Hands of *Velasquez*. *Alaminos* took this Resolution, being well acquainted with the *Lucayo* Islands, and the Coast of *Florida*, and concluding that those Currents must end somewhere; and accordingly he stood Northwards, and it proved well, for being got safe out of the Channel, he came into the open Sea, and arrived safe at *Sanlucar*, in *October*. *Benedict Martin* was then at *Seville*, in order to carry over the King's Dispatches to *James Velasquez*, at *Cuba*. He informing the Officers of the *Indies* House, that those Deputies were out of the King's Service, they seized all that was in the Ship, together with the 3000 Castalanos they had for their Expences, and what *Cortes* sent his Father. The Present for the King was sent to him at *Valladolid*, and Advice given to the Bishop of *Burgos*, who was fitting out the Fleet to carry his Majesty over to *Flanders*, with Complaints against *Cortes*, for having revolted from *James Velasquez*. The Deputies, with the Pilot *Antony de Alaminos*, and *Cortes*'s Father, went away to meet the King at *Tordesillas*.

When the Deputies were gone from *Vera Cruz*, some Servants and Friends of *Velasquez*, and among them F. *John Diaz*, being uneasy among themselves, contrived to steal a small Vessel, and sail to *Cuba*, to acquaint *James Velasquez* with what was doing; but when they had got the Ship ready, and were going to embark in the Night, *Bernard de Coria* repented, and gave Notice of it to *Cortes*, who immediately ordered the Sails to be taken from the Ships, and the Fugitives to be secured, who owned the Truth of the Charge, impeaching also some Persons of more Note than themselves, at whom, *Cortes* considering his Circumstances, connived. However, he, with much seeming Sorrow, condemned *James Escudero* the *Alguazil*, who had formerly arrested him in *Cuba*, to be hanged, and, with him, *James Cermeno*, a Man so active, that with only a Spear in his Hand, he would leap over another Spear held up at Arms-length by the tallest Man in the Army. Another had one Foot cut off, and two were whipped; he would not punish *F. John Diaz*, because he was a Clergyman; and thus *Cortes* made himself feared and honoured. And as soon as he had signed the Warrant for Execution, to prevent its being obstructed by Intreaties, he went away to *Zempoalla*, where he appointed *Peter Alverado* to meet him.

He was now intent on his Journey to *Mexico*, and his People desirous of undertaking it, *Cortes* putting them in Hopes that they would be there enriched, by which Means he gained their Affections, and kept them in awe. The order of this March being under Deliberation, at *Zempoalla*, *Cortes* resolved to sink all his Ships, to deprive the Favourers of *Velasquez* of all Hopes of returning to *Cuba*; because there were so many of them, that if they went away they would have weakened his Forces, and, at the same Time, to add Resolution to the rest; who finding themselves in that vast populous Country, without any Possibility of getting away, would be obliged to follow and obey him, and to trust only to their Valour. However, lest this should occasion some Disturbance among the Men, he contrived, that the Soldiers, who were his most zealous Friends, should ask it of him, persuading him to it, with several Arguments, and among the rest, that the Mariners, being an hundred Men, they would be a great Help to the Soldiers, and bear Part of all their Fatigues. The Soldiers, accordingly, asked it, and a public Instrument was made of the same by a Notary, though it was thought that there was another piece of Subtilty in this extraordinary Management, which was, his not being left alone under the Obligation of paying for the Ships, but that the whole Army should be equally bound to pay for them.

This done, he ordered *Juan de Eſculante*, the chief Alguazil, to repair to *Villa Rica*, and to bring aſhore from the Ships their Anchors, Iron Work, Sails, and all that might be of any Uſe, and then to ſink them all except the Boats; and that the Mariners who were aged or diſabled, and unfit for Service, ſhould ſtay in the Town. *Juan de Eſculante*, who was a very diligent Man, performed it with much Expedition, and returned to *Zempoalla* with the ableſt of the Seamen, many of whom proved very good Soldiers. The more we conſider and reflect upon this Stroke of our Hero's Policy, the more we muſt be perſuaded he deſerves that Title, ſince nothing could be greater in itſelf, or performed with more Spirit and Reſolution than this Scheme of burning his Ships, which he knew muſt fill his Soldiers with a determined Reſolution to conquer, ſince it abſolutely took away what had hitherto damped and qualified that Ardour, the Hopes of getting back to *Cuba*, and eſcaping perpetual Labours by a timely, though leſs honourable Retreat.

SECTION X.

The Hiſtory of the War of Tlaſcala, *from its breaking out to* CORTES's *concluding a Peace with that Republic; and his taking them into the Confederacy againſt the* Indian *Emperor* MOTEZUMA.

1. *The Interruption* Cortes *met with in his intended March by the appearing of a* Spaniſh *Squadron on the Coaſt, and the Means he uſed to oblige them to retire.* 2. *He reſumes his March towards* Mexico, *advances as far as* Zocotlan, *and reſolves to move on notwithſtanding the Report of the vaſt Power of* Motezuma. 3. *Determines to take the Road of* Tlaſcala, *though adviſed againſt it, and ſends ſome of the* Zempoallans, *as his Embaſſadors, who are very ill treated.* 4. *A War enſues notwithſtanding all the Care of* Cortes *to prevent it, in which ſeveral bloody Battles are fought, and a dreadful Slaughter made of the* Tlaſcalans. 5. *A great Battle fought, in which the Republic exert their whole Strength, but are nevertheleſs overcome, though with Difficulty.* 6. *The* Tlaſcalans *employ Spies, which are diſcovered and puniſhed: Another Battle enſues, in which they are again beat.* 7. *A Mutiny amongſt the* Spaniards, *on the point of breaking out, is ſtopped by a Negotiation ſet on foot for Peace.* 8. *The Peace is at length concluded, to the great Joy and Satisfaction of both Parties, notwithſtanding the Pains taken by* Motezuma's *Embaſſadors to delay or hinder it.* 9. *A ſuccinct Hiſtory of this celebrated Republic, including a Deſcription of the City of* Tlaſcala, *and the Manner in which* Cortes *was treated by its Inhabitants.* 10. *He proſits in his Reſolution of marching to* Mexico, *explains himſelf clearly upon that Subject to the* Tlaſcalans, *engages them to aſſiſt him in his Undertaking, and prepares for his March.* 11. *Obſervations on the moſt remarkable Events contained in the foregoing Section.*

1. THE Genius of *Cortes* diſtinguiſhed itſelf chiefly in delivering him ſuddenly, and as it were, without Difficulty, out of thoſe ſort of dangerous Conjunctures which ſeemed to threaten him with immediate and inevitable Deſtruction: Of this there occurred a very extraordinary Inſtance. Immediately after he had fixed a Reſolution of putting all to the Hazard, and marching directly with his handful of Troops into the Empire of *Mexico*, we have ſeen him take one of the boldeſt and moſt romantic Steps that was perhaps ever put in practice by a Perſon of ſo much Prudence and good Senſe, in the burning of his Fleet, purely to prevent thoſe who were under his Command from having it in their Power to fly from thoſe Difficulties which he meant they ſhould overcome; but no ſooner was this extraordinary Meaſure taken, than the whole Uſe of it ſeemed to be deſtroyed by an Accident he could not poſſibly foreſee, and which therefore it was impracticable for him to avoid.

This Accident was, the Arrival of a ſmall Squadron upon the Coaſt, of which his Governor at *Vera Cruz* immediately gave him notice. This could not fail of making *Cortes* uneaſy, who, when he firſt received the Intelligence, apprehended that it muſt be fitted out by *James Velaſquez*, in order to deprive him of his Command, under Pretence of ſending a Reinforcement for the more effectual Proſecution of the Expedition. He foreſaw in an Inſtant what the Conſequence of this might be, and therefore determined to march back with all the Forces under his Command to *Vera Cruz*, that he might be in a Condition to deal with his Enemies, either by way of Perſuaſion or that of Arms, as Occaſion ſhould require. He did ſo; but upon his Arrival he was informed, that thoſe Ships came from the Northward; that they had been fitted out by the Governor of *Jamaica*, upon Diſcovery; and, that they meant to ſet Bounds to his Conqueſts on that Side, under Pretence that they firſt found the Country of *Panuco*, and had traded with the Inhabitants for Gold, to the Amount of three thouſand Pieces of Eight or better. He grew eaſier upon this Advice, though there were ſtill two Points to be carried before he could think of proſecuting his firſt Enterprize: The firſt was, giving a Check to this Scheme of Diſcovery; that he might have no more Rivals to diſturb his Undertakings hereafter. The other, to oblige theſe Ships to quit the Coaſt inſtantly; that none of the Malcontents in his Army might have an Opportunity of deſerting to them.

In order to effect this, he marched with a ſmall Party of ſuch as he could beſt truſt, to the Sea-ſhore; where he was hardly arrived before he met with three *Spaniards*, one of whom advancing towards him ſaid, He was a public Notary, and that he brought the other two as Witneſſes, to atteſt the Delivery to him of a Writing which he had in his Hand, containing the Governor of *Jamaica*'s Claim to a Part of this Country. *Cortes* declined taking the Paper, telling him very mildly, That it would be better if Captain *Pineda*, who he underſtood was the Commander, would come on Shore himſelf. The Notary anſwered, That neither he, nor any body elſe, would quit the Ship. Upon this *Cortes* ſeized him and his Companions, and waited all Night behind a Sand-hill, to ſee if any body would venture from the Ship; but finding that no-body came, he obliged his Priſoners to ſtrip themſelves, and having dreſſed three of his Men in their Clothes ſent them to make a Signal; upon which a Boat came off from the Ship with twelve Men well armed: *Cortes*'s Soldiers perceiving this retired under a Tree, and four Men landing from the Boat with an *Indian*, advanced towards them, not in the leaſt doubting that they were their own People. By this Stratagem he got theſe likewiſe into his Hands; and the Boat's Crew on ſeeing what had happened went off, to acquaint thoſe on board therewith, and in a few Hours after the Ship bore away, and quitted that Coaſt.

By this Means he delivered himſelf at once out of this Perplexity; and the Men he had taken, being well uſed, gave him a faithful Account of all they had ſeen, and very readily enliſted in his Service, aſſuring him at the

ſame time, that the Diſcoveries they had made were of ſo little Conſequence, and the Produce of their Voyage ſo very inconſiderable, that he was not like to hear of any more Attempts of the like kind from *Jamaica*, which gave him ſingular Satisfaction, and encouraged him to reſume his Deſign for purſuing, which he found all under his Command, both Officers and private Men, more eager for than ever, which was chiefly owing to their ſeeing him always ſucceſsful in every thing he took in hand.

2. *Cortes* returned to *Zempoalla*, reſolving to loſe no Time before he ſet out for *Mexico*. The Men to carry Burthens being ready with the Baggage and Artillery, with the Auxiliaries of *Zempoalla*, and thoſe of the Mountain Towns, whom he took along with him as Hoſtages, leaving a Page of his own, of the Age of twelve Years, to learn the Language, he ſet forward on the 16th of *Auguſt*, ſeveral prime Perſons waiting on him, of whom he took Leave at a ſmall Diſtance from the Town. The *Indians* wept, conſidering the Danger into which they were going, though they relied on the Valour of the *Spaniards*, who were four hundred in Number, beſides fifteen or ſixteen Horſemen, and ſix ſmall Pieces of Cannon, with the Ammunition belonging to them. The March began in good Order; they arrived the firſt Day at *Xalapa*, and thence proceeded to another Town, which, being Confederate with *Zempoalla*, gave them good Reception. There *Cortes* told them he was ſent by the King of *Spain*, to admoniſh them to forbear ſacrificing of Men, and following the other wicked Courſes they were guilty of, and to live in Peace and Juſtice, and to chaſtize Tyrants.

He erected a Croſs in every Town, ordering them to reſpect it; for, as they ſhould be after better informed, through that holy Emblem they were to expect all Happineſs in this World and in the next; he proceeded to *Texutla*, where he ſpoke to the ſame Effect to the Heads of the People, and they entertained him affectionately. They then came into the deſart Country, where they met with much Hail and Rain, a ſharp Wind blowing from the ſnowy Mountains. The Men endured much, for there was alſo but few Eatables to be met with. They marched through another Paſs, where there were ſmall Places of Worſhip, with Idols and great Piles of Wood cut for the Service of the Temples. The Cold continued, and they were in great want of Proviſions, which the Men bore with wonderful Patience, though the Weather pinched them, becauſe they were thin clad, and uſed to the temperate Climate of *Cuba*, *Zempoalla*, and the Sea-coaſt. They next came into the Territories of *Zocotlan*, ſubject to the King of *Mexico*; *Cortes* ſent two *Zempoallans* before, to deſire thoſe People, in his Name, that they would be pleaſed to quarter his Forces, and, at the ſame Time, held them in Readineſs for all Events, becauſe this muſt be conſidered as an Enemy's Country; when they came in ſight of the Town, a *Portugueſe* Soldier ſaying that it was like *Caſtel Branco*, in *Portugal*, they gave it that Name.

The Lord was called *Olintel*, whom the *Spaniards* nick-named the *Squab*, becauſe he was very fat. He ordered the Men to have Proviſions given them, but not a very great Quantity, or with a very good Will. *Cortes* by Means of his Interpreters, who daily grew more expert, talked to him as to others, and he was pleaſed to hear thoſe Things which were ſo ſtrange to him. *Cortes*, obſerving with what State he was ſerved, aſked him whether he was a Confederate, or a Subject, to the King of *Mexico*? He anſwered that Queſtion, by ſaying, who is not a Slave to *Motezuma*? *Cortes* replied, that beyond the Sea there was a greater Sovereign, meaning the King of *Spain*, whom many Princes ſerved, that himſelf was one of the meaneſt Subjects he had, and that the Lord ought to ſubmit himſelf, and give ſome Demonſtration that he did ſo. He anſwered that he would do nothing but what *Motezuma* ſhould command him. *Cortes* did not carry on this Diſcourſe any farther, looking upon the Lord and his People to be Men of Reſolution, but deſired he would tell him ſomething of *Motezuma*'s Grandeur. This Lord ſaid he was Sovereign over many Kings; that there was not the like of him in the World; that many Lords ſerved him in his Palace bare-footed, with their Eyes fixed on the Ground; that there were thirty Princes in his Empire, each of whom had one hundred thouſand fighting Men in his Dominions, and ſome Years *Motezuma* ſacrificed as Victims fifty thouſand; that he reſided in the largeſt, moſt beautiful, and ſtrongeſt City in the Univerſe, being in the Water, and having above fifty thouſand Acales for the Service of it; that his Court was very ſpacious, that many Princes of the Country round about continually reſorted thither to ſerve him; that his Revenues were incredible, becauſe none, even the greateſt, was exempt from paying Tribute, nor any ſo poor as not to give ſomething, though it were only Blood from his Arm; that his Expences were prodigious, becauſe, beſides thoſe of his Civil Liſt, he had continual Wars, which obliged him to maintain great Armies.

This Account ſtruck ſome of the People about *Cortes* with great Apprehenſions, from the mighty Strength of *Motezuma*, compared with their own ſlender Force; but he who had an admirable Faculty of turning every Thing to his own Advantage, uſually diſcourſed of the Greatneſs of the *Indian* Emperor, with Pleaſure; for, ſaid he, if we ſeek Wealth and Country from our Conqueſts, we ought to rejoice, that thoſe, againſt whom we fight, have great Riches and large Dominions. As for this *Indian* Chief, with whom he then lodged, he was Lord over twenty thouſand People, had thirty Wives in his Houſe, and above one hundred Women to wait on them, and two thouſand Servants. The Town was large, and contained thirteen Temples, with abundance of Idols made of Stone; they ſacrificed to them, Men, Women, Children, Turtles, and other things, burning many Perfumes, with great Veneration. *Motezuma* had five thouſand Men in Garriſon in this Town and its Territory, and Men were ready two and two, at ſmall Diſtances all the Way to *Mexico*, in the Nature of Poſts, to carry an Account of all Things that happened. *Cortes* was now thoroughly confirmed in the Notion he had of the Grandeur of *Motezuma*; and though ſome about him were always giving Hints of the Difficulty of the Undertaking, and the Danger, he never ſhewed the leaſt Irreſolution, but, on the contrary, with an undaunted Intrepidity, encouraged his People, aſſuring them of Succeſs, with as much Firmneſs, as if he had it in his Power; as, indeed, he foreſaw all Exigencies with wonderful Sagacity and Diſcretion.

Olintel ſeemed to grow better affected, and made more plentiful Proviſion for the Men, upon the Diſcourſe he had with *Cortes*; though he ſaid he could not tell whether *Motezuma* would not be diſpleaſed at his having entertained them without his Leave. *Cortes*, finding him more courteous, began to talk of Religion, and would have had a Croſs erected, as had been done in other Towns, but *F. Olmedo* did not think it proper, for fear of ſome Irreverence. *Francis de Lugo*, a Man of Note, had with him a very large Greyhound that barked very much in the Night: The Gentlemen of that Town aſked the *Zempoalla* whether that was a Tyger, Lyon, or other Beaſt to kill Men? They anſwered, it was a Beaſt under good Command, and would bite and kill, when, and whom his Maſter pleaſed. They told them the great Guns killed whom they would, with ſome Stones they threw into them, and that the Horſes ran like Stags, and overtook whom they pleaſed, none being able to eſcape them; that thoſe were the Men who conquered the People at *Tabaſco*, threw down their Idols, and made Friends with their Neighbours. That *Motezuma* ſent them Preſents, becauſe he looked upon them as Gods, and therefore they wondered why *Olintel* ſent them no Preſents. Moved by what they ſaid, he immediately ſent *Cortes* four Head-pieces, three Collars, and ſome Lizards, all of Gold, a Load of Cotton Cloth, and four Women Slaves to make Bread. In this Town there was a Charnel containing abundance of Skulls and Bones of Men that had been ſacrificed, and in all the Towns in that Country, after the ſame Manner as in *Mexico*, which ſhall be deſcribed in its Place.

3. *Cortes* ſtaid nine Days with *Olintel*, to refreſh

Men, and having given him a Preſent of his Toys, which was much valued, began to conſult which Way he ſhould travel to *Mexico*; *Olintel* ſaid, the beſt and plaineſt Way would be through a Town called *Colula*. The *Zempoallans* oppoſed it, alledging that thoſe People were very treacherous, and had always Garriſons; whereas the *Tlaſcalans* were his Enemies, and good People, for which Reaſon that would be the better Way. *Cortes* demanded of the Lord twenty Soldiers to be his Guides, as being well acquainted with the Country, which were given, and with them he ſet out toward *Tlaſcala*; as ſoon as he came to a Town called *Xacazingo*, he ſent four *Zempoallans* to *Tlaſcala*, with a Letter and a red Hat, and though he was ſenſible that they underſtood not the Letter, he thought they would, at leaſt, conclude it to be a Meſſage, that they might not do any harm to the Meſſengers; for it was known that the *Tlaſcalans* were informed that the *Spaniards* were marching towards them, and that they brought with them ſome *Indians* that were Tributaries to *Motezuma*, as the *Zempoallans* and thoſe of *Olintel* had taken up Arms. *Cortes* ordered the Meſſengers to tell the Gentlemen of *Tlaſcala*, that he had been informed, by the Lord of *Zempoalla*, and the neighbouring Towns, his Friends and Confederates, of the bloody Wars they had ſo juſtly waged with *Motezuma*, who had done them ſo many Wrongs; that he was ſent by a mighty Prince, in the firſt Place, to bring them to the Knowledge of the true God, and at the ſame time to deliver them from the Oppreſſion of the *Mexican Culuas*; that he ſent them that Hat, and with it a Sword and a Croſs-bow, that they might ſee with what powerful Weapons he deſigned to aſſiſt them.

This he did, becauſe he had heard how much a Croſs-bow and *Spaniſh* Weapons had been admired at *Mexico*. *Cortes* ſent this Embaſſy by the Advice of the *Zempoallans*, who ſaid the *Tlaſcalans* were numerous and warlike, Enemies to *Motezuma*, and would eaſily be brought into the Confederacy of the *Totanaques*. *Cortes* was more inclined to this Meſſage, ſince he hazarded nothing in ſo doing, and had always found the *Zempoallans* ſincere: And at this Place he began to be more fully informed of the Affairs of *Tlaſcala*. The Meſſengers coming, were received there, and conducted to the Town-Houſe, where Proviſions were given them. The Council met, the *Zempoallans* were called in, and delivered diſtinctly the Meſſage given them by *Cortes* in the beſt Terms they were able. On the other hand, the *Tlaſcalans* having received the Hat, the Letter, and Arms, *Maxiſcatzin*, one of the Lords of the Republic, bade them ſit down, ſaid they were welcome, that they thanked the *Totanaques* for their Advice, and were glad of their Liberty; that they were alſo thankful to the great Stranger for his Preſent, and that they might reſt themſelves, becauſe it required time for them to come to a Reſolution. Hereupon the *Zempoallans* withdrew, abundance of People flocking thither to enquire what they came about, and they recounting what they had ſeen of the Valour of the *Spaniards*, of their Behaviour, and their Weapons, deſcribing the Horſes, and all the reſt, and magnifying every thing.

The Lords of the Commonwealth, being by themſelves, *Maxiſcatzin*, a Man of much Wiſdom and well beloved, made a Speech, adviſing them to receive the *Spaniards* in a friendly Manner, but *Xicotencatl*, who was General of the Army, was for oppoſing them. This Diverſity of Opinions occaſioned high Debates, the Traders and peaceable People being of *Maxiſcatzin*'s Mind, and the Soldiers ſiding with *Xicotencatl*. Whereupon *Temilotecatl*, another of the four principal Lords, was of Opinion, that Embaſſadors ſhould be ſent to the Commander of theſe new People, to tell him they ſhould be well received, and in the mean Time, *Xicotencatl* ſhould advance with the *Otomies*, and try what thoſe were whom ſome called Gods, and if he vanquiſhed them *Tlaſcala* would gain eternal Honour, but if not, the Blame might be thrown upon the *Otomies*, as a barbarous and raſh People: This Advice being approved, was put in Execution. The *Zempoallan* Meſſengers were then called in, and told, that they were reſolved to receive thoſe Strangers in a friendly Manner, but, at the ſame time, they retained them under Colour of a Feſtival, to gain Time for their General to march, and to anſwer finally according to the Event. Eight Days paſſed ſince *Cortes* ſent the *Zempoallans* to *Tlaſcala*, and they were not returned; he aſked thoſe that went with him what made them ſtay ſo long? They anſwered, it was likely they did not diſpatch them for Oſtentation; for which Reaſon, and becauſe they gave him great Aſſurances of the Friendſhip of the *Tlaſcalans*, he reſolved to advance with his Forces. At the end of the Valley, he found a great Wall of dry Stone, a Fathom and an half high, twenty Foot broad, with a Parapet. This Wall reached croſs the Valley, having only one Entrance, ten Paces wide, and there was a double Encloſure in the Nature of a Ravelin, about forty Paces in length, ſo ſtrong, that had there been any to defend it, the *Spaniards* would have had enough to do to force their Way through. *Cortes* halted to view it, and examine every Part, to ſee whether there were any Ambuſh.

By this *Cortes* was convinced there were good Grounds for the Notion conceived of the Valour of the *Tlaſcalans*, ſince ſo great a Work had been erected to oppoſe them. The Workmanſhip of this Wall was much admired, becauſe it was very artificially done, without any Mixture of Plaiſter. He entered the Encloſure towards *Tlaſcala*, his Men marching in good Order, and the Artillery ready, ſtill ſending Parties before to prevent Surprize. When they had advanced a League they came to a thick Wood of Pine-trees, with abundance of Thread and Papers tangled about the Trees, and, croſſing the Way, which the *Spaniards* laughed at, being informed that the Sorcerers had promiſed the *Tlaſcalans* that they would diſable them with thoſe Threads and Papers. When they had advanced three Leagues from the Wall, *Cortes* ſent Orders to his Men to haſten their March becauſe it was late; and, going forward with the Horſe-men, as ſoon as they came to the top of a Hill, two that went foremoſt, fell in with fifteen or ſixteen *Indians*, armed with Swords and Targets, who had been poſted there to give Intelligence; and as ſoon as they diſcovered the *Spaniards* ran away, tho' the *Spaniards* endeavoured to treat with them; but finding that the Horſes would overtake them, they drew up all together, and, defending themſelves, fought ſo deſperately, that they killed two Horſes, having almoſt cut off their Heads; their Swords being edged with Flints, ſo faſtened to the Wood, that they cut like Razors; the *Indians* retired brandiſhing their Swords, without ſhewing the leaſt Fear. But *Cortes* diſcovering above five thouſand in a Body, that were moving to relieve the others, ordered them to be ſtruck through with Spears, which he had forbid before, and ſent to the Infantry to haſten forward: Before the Infantry could come up, the Body of the *Indians*, before mentioned, had reached the Horſe-men, and, having ſhot their Arrows, began the Fight.

The Horſe-men killed many with their Spears, eſpecially thoſe that preſſed upon them. As ſoon as the *Indians* ſaw the *Spaniſh* Infantry, they retired, being much frighted at the Horſes, ſaying thoſe Stags were bigger than theirs, ſwifter, and, that it was by Inchantment, that the *Spaniards* rode on them. When the *Indians* were thus withdrawn, two of the Meſſengers that *Cortes* had ſent to *Tlaſcala*, returned, with ſome Preſents from the Republic, who ſaid they were ſorry for the Rudeneſs of thoſe barbarous People, who were ſome Towns of *Otomies*, that had committed ſuch a Diſorder without Leave, though they were glad they had been chaſtized as they deſerved; that the Republic was deſirous to ſee, know, and ſerve him in their Town; and if they would have them pay for the Horſes theſe *Otomies* had killed, they would immediately ſend Gold and Jewels; though *Cortes* was ſenſible of the Falſhood of the Meſſengers, he thanked them for their Offer, adding, he would ſoon be with them, and, ſuppreſſing his Concern that the *Indians* had found the Horſes to be mortal, ſaid he would take no Pay for them, becauſe he ſhould ſoon have many more brought him from the ſame Place where theſe had been bred. Thoſe *Otomies*, though Savages, were ſubject to the Republic of *Tlaſcala*, having

their

their Towns in Bottoms, and their Scouts on the Hills; who, when they discovered any Strangers, made Fires to give Notice from one Place to another, and the People assembled to defend themselves.

4. The *Tlascalans* Embassador returned Home, carrying off about seventy *Indians* killed in the Action, to bury them; and *Cortes* ordered the dead Horses to be interred that the *Indians* might not be daily put in mind, by seeing them, that they could kill the rest. The Army was then, as has been said, within the Territories of *Tlascala*, and all that Province, from *Villa Rica* thither, was called *Cataста*, which, though large, was not populous; because *Motezuma* had, some time before, destroyed it. The Country is like *Andaluzia*, rich, hot, and fruitful, having many fresh Waters, which produce much Fish, Forests of Wild Trees, and Oaks bearing large Leaves, but smaller Acorns than those in *Spain*. At Sun-setting *Cortes* encamped near a Brook, on a convenient Spot of Ground; and they kept Guard, by an hundred at a time, having been undisturbed that Night. The next Day they came to certain Houses of *Otomies*, where they found some of them dead of the Wounds they had received: They burnt the Houses, and, for Want of better Provisions, fed upon Tunis, a sort of Fruit that Country produces; because they saw the *Indians* eat them.

The next Day *Cortes* proceeded, and being come to a troublesome Pass, commanded every way by Hills; before they began to enter it a Dog barked: One *Lores*, a Smith, and an able Horseman, made up to the Place, killed two *Indians* he met, and the rest fled. Here the other two *Zempoallan* Messengers *Cortes* had sent to *Tlascala*, came sweating, lamenting, much abused, and in such a Fright that they could scarce speak: They prostrated themselves on the Ground, laid hold of *Cortes*'s Feet and said, The wicked *Tlascalans*, breaking through the Immunities of Embassies, had bound them to be sacrificed to the God of *Victory*; that they unbinding each other that Night, had made their Escape; and that they intended to sacrifice all the *Spaniards* in the same manner. Soon after their Arrival, about a thousand *Indians* well armed, appeared on a little Hill, who attacked the *Spaniards* with great Cries, and Vollies of Darts, Stones and Arrows. *Cortes*, by Means of the Interpreters desired them to be quiet, because he would willingly have Peace, signifying the same to them. He perceiving they did not forbear, fell on, and they artfully gave way, retiring till they drew the *Spaniards* into an Ambush of thirty thousand, that lay in little Hollows that were by the Pass. The *Spaniards* were in a desperate Condition, considering the Multitude of their Enemies who charged them where they had not room to stir. But the Encouragement given by *Cortes*, telling them, They now fought for their Lives, and did no Wrong to those that had attacked them, infused fresh Courage. Here *Tuch*, one of the Noblemen of *Zempoalla* told *Marina* he foresaw the Death of them all; for it was impossible that one Man should get off alive. *Marina* told him, the God of the Christians, who was powerful, and loved them, would deliver them out of that Danger.

Not long after, the *Spaniards* and their confederate *Indians*, fighting manfully to avoid being sacrificed, got out of that Streight, where the *Tlascalans* behaved themselves in such a furious manner, that several of them came to close with the *Spaniards*; and others laid hold of the Horsemens Spears as they rode before to make way for the Foot; and the confederate *Indians* leaping into the Water, *Cortes*, every now-and-then turned to the Infantry, and bad them remember, That the planting the Faith of Jesus Christ depended on the Preservation of their Persons. That they might expect very great Rewards besides, that being *Spaniards* they ought not to despond, which their Nation never did. At length they extricated themselves from among those deep Roads and Brooks, and got into the plain Fields, where the Horses having room to run, and the Cannon to play, terrified the *Indians*, and killed many; so that, not able to endure it, they retired to a rising Ground and there fortified themselves. In this Fight some of the *Spaniards* were wounded, but not one killed, and many *Indians* died upon the Spot, as did others afterwards of their Wounds. The *Spaniards* rejoiced, and with loud Voices returned Thanks to God, for having delivered them out of that Danger; nor was there any Want of Joy among the *Indians*, their Friends, who embracing the *Spaniards*, congratulated their Escape. The Gentlemen of *Zempoalla* commending *Marina*, related her Prediction, and she declared she had never been afraid.

Such was the Posture of Affairs, when an *Indian* who commanded one Part of the Enemy's Army, making Signals of Peace, came down where *Cortes* was with some of his prime Men about him, and said, That Experience had convinced him, that he and his were invincible and immortal Gods, therefore desired him that the War might cease, and he would prevail with the Commanders on his side, that they should be reconciled, and permit him to enter into *Tlascala*. *Cortes* chearfully answered, That he had already offered them his Friendship, and, tho' he had sufficient Cause to be otherwise, that he would still be their Friend. The Commander went back to the *Tlascalans*, who beat him so unmercifully that he was near Death. He returned to *Cortes*, saying, These wicked Men would destroy him. *Cortes* ordered him to be dressed, and bade him, since they were to be engaged with his Countrymen, stand apart, with a Token he gave him that he might not be hurt. In skirmishing before the Battle begun there were several notable Actions; among the rest one of the four *Indians* whom *Cortes* had sent on his Embassy to *Tlascala*, knowing a Captain who in that City had seized him, asked Leave of *Cortes* to challenge him, who encouraged and allowed of the Challenge, directing a *Spaniard* to draw near when they were engaged, that if his *Indian* should be in danger he might not perish.

The Fight was begun in the Sight of both the Armies with their Swords and Targets, but at the Conclusion, the *Zempoallan* killed the *Tlascalan*, and cut off his Head. The confederate *Indians* celebrating the Victory with mighty Cries, and the *Spaniards* perceiving that *Cortes* rejoiced at it, and looking upon that as an happy Presage of his future Victory, sounded their Trumpets and beat their Drums. Between the two Armies was a very narrow and dangerous Pass, which the *Tlascalans* defended, and the *Spaniards* were of Necessity to march that way. *James de Ordaz* boldly closed with the Enemy, pushing them, and gaining Ground, though Showers of Arrows fell on him and his Men: At length he gained the Pass, and then the Horse were led through. The *Tlascalans* having lost that Pass so proper to be defended, left the Field and marched clear off; and the *Spaniards* being very well pleased that they might be still advancing, took up their Quarters in a little Tower that stood in an Eminence called *Tracoziuca*, where there was a Temple with a little Town, which was afterwards called of *Victory*. They with extraordinary Diligence made Barracs of Boughs and Straw, the *Indians* working at them with much Alacrity, because *Cortes* pleased them, and they were ready to serve upon all Occasions upon that Account, and to avoid falling into the Hands of their Enemies. All that Night, being the first of *September*, strict Watch was kept, and *Cortes* himself was upon the Guard with the third Part of his Men at the Morning Watch, which was most apprehensive, but no Enemy appeared; because it was not their Custom to fight in the Night.

The next Day *Cortes* thought fit to send Messengers to desire the *Tlascalans* to permit him to proceed freely on his Way, since it was not his Design to do them any Harm, nor was he going to join the Confederates against the King of *Mexico*; but only to perform what the Master the King of *Spain* had commanded him. In the mean time leaving *Pedro de Alverado* with half of the Forces, he marched with the other half, and the Horsemen. He burnt four or five Towns, and returned with four hundred Prisoners and no Loss, though the Enemy charged him all the way to his Quarters, where he told the *Tlascalan* Commander had answered his Message

Meſſage, and that they would, the next Day, tell him their Minds. This bold Anſwer, and the Advice *Cortes* had received, that One hundred and Fifty thouſand Men were aſſembled, made him put his Forces into ſuch a Poſture as he might not be ſurprized. *Cortes* reſolved to be informed by the moſt rational of the Priſoners about all things that were convenient for him to know; and they anſwered, That ſince they were his Priſoners, and ſo well uſed, they would tell him the Truth: They declared, that the Army was compoſed of *Otomies* and *Tlaſcalans*, all Subjects of the Republic of *Tlaſcala*, though they did [illegible] care to have it known that their Commonwealth made the War, becauſe they would not have it thought, if they ſhould be vanquiſhed, that it had been by their Authority; that they hated him, becauſe they imagined he was going to be a Friend to their mortal Enemy *Motezuma*, and therefore they agreed never to give over till they had conquered the *Spaniards*, and ſacrificed them to their Gods, and made a ſolemn Banquet of them, which they called heavenly; that the War was carried on at the particular Inſtigation of *Xicotencatl*, the General of the Republic, who carried its Standard, which was a golden Eagle with its Wings diſplayed, and that he would ſee it the next Day in the Rear of the Army, becauſe they were to fight; for in time of Peace it was before: That they were about One hundred and Fifty thouſand Men, moſt Archers, who were very much afraid of the Thunder, and of the great running Stags, and were amazed at the dreadful Wounds their Swords had made.

5. The *Tlaſcalans* Army appeared, the Standard was ſeen, and the Number of Men was ſo great that they covered the whole Plain, all painted, adorned with great Plumes of Feathers, armed after their Manner with Bows and Arrows, Slings and Javelins, which they caſt with ſuch Dexterity that they would pierce a Door, and was the Weapon the *Spaniards* moſt dreaded; long Spears, and Swords edged with Flint; Targets, Clubs, Head-pieces, wooden Gauntlets, and Greves covered with Deer-ſkins; gilt Cotton Armour for the Body Finger-thick, which they called *Eſcupiles*, worn afterwards by the *Spaniards*, who found them uſeful againſt the Arrows, and convenient in the Toils they underwent, not being able to endure Steel or Iron: They likewiſe made uſe of the *Indian* Targets, their own being ſoon ſpoiled, and thoſe were made of Wood, Leather, and adorned with Feathers, and others of Reeds and Cotton, being the beſt, becauſe they did not ſplit.

The Army marched very orderly, divided in two Battallions, but crowded together, and every Battallion had Horns and Kettle-drums, which was an extraordinary Sight, for the *Spaniards* had never beheld ſo great an Army ſince they diſcovered the *Indies*. The Enemy halted very near the *Spaniards*, with a deep Trench between them. *Cortes* ſhewed himſelf highly pleaſed at the Sight of them, and told his Men, that God gave them that Opportunity for his Glory, and the Honour of the *Spaniſh* Nation, which would ſtrike a Terror not only into *Motezuma*, but into all that World. The *Tlaſcalans* being highly elevated with ſo mighty an Army, encouraged by the ſmall Number of the *Spaniards*, puffed up with their uſual Succeſs againſt their Enemies, ſent three hundred Turkeys, two hundred Baſkets of Cakes of Zentli, that is Fifty hundred weight of Bread, which was an extraordinary Supply, for the *Spaniards*, conſidering [illegible] they were in, and this, that they might be in better Caſe, and taſte more deliciouſly when ſacrificed.

When the *Tlaſcalans* thought the *Spaniards* had eaten, *Xicotencatl*, in a very haughty Manner, commanded two hundred Men to go and take them Captives: The Soldiers hewed up, and if they defended themſelves to kill them. The two thouſand Men paſſed the Trench, and were [illegible] diſcovered to the Town: The Indians were firſt to receive them, the Infantry followed, and the *Tlaſcalans*, at the firſt Encounter, were made ſenſible of what the *Spaniſh* Weapons could do. They retired a little, but returned with greater Fury; when they were fully convinced that thoſe few Men were not to be ſlighted. In their Retreat they were moſt of them killed. The Commander of the Army, having ſeen what had happened, fell on ſo boldly, that many of the *Indians* came up to the Camp, and ſome entered it, in ſpite of thoſe who were left upon Guard, fighting with the *Spaniards* Hand to Hand. This proved a Day of glorious Toil, for the Fight laſted above four Hours, within and without the Trenches, before they could make room, the *Indians* charging and attacking ſo furiouſly; till ſeeing a great Number killed, they began to ſlacken, being amazed that they could not kill a *Spaniard*, looking upon that as wonderful, ſo that they ſtill fought as if they had been angry with themſelves; but as it grew late they retired.

The *Spaniards* reſted the better becauſe they knew the *Indians* would not fight in the Night, but kept a good Guard. The *Tlaſcalans* did not look upon themſelves as vanquiſhed, and how many were killed could not be known, becauſe as they fell they hid their Dead. The next Day *Cortes* marched out into the Country, burnt ſome Towns, and plundered one that had three thouſand Inhabitants, but few Soldiers, becauſe moſt of them were gone to the Army. The Town was fired, many Priſoners carried away, and the *Spaniards* returned to their Quarters, at a Time when a great Number of Men were coming to defend that Place, but retired immediately for fear of the Guns, and being fatigued with Heat. The next Day the *Tlaſcalans* thinking they could gain more Advantage over the *Spaniards* in narrow Places, in a haughty Manner ſent them Proviſions again, as they had done before; challenging them to come into ſome ſtreight Place, but finding they did not, they boldly began the Attack again. They fought five Hours very deſperately, without being able to kill one *Spaniard*, which was what they aimed at, but of them a prodigious Number was ſlain, becauſe as they thronged together, the Cannon, the Muſkets, and the Croſs-bows, did dreadful Execution. At length, tired and aſhamed that they had not executed their Malice, they retired in Confuſion.

The next Morning the Commanders ſent Meſſengers unto *Cortes*, who thus addreſſed him: Sir, if you are a fierce God, here are five Slaves for you to eat; if you are a good God, we offer you Incenſe and Feathers; and if you are a Man, take then Fowls, Bread, and Cherries, for you and your Men to eat. Their Deſign was to know whether the *Spaniards* were Men like themſelves, becauſe as they had not been able to vanquiſh them, or ſo much as kill one, they concluded they were immortal; and ſeeing, on the other Hand, that they did eat and do other things like Mortals, they were confounded. *Cortes*, who never wanted Preſence of Mind on any Occaſion, ſaid they were all mortal Men like themſelves; but that, becauſe they believed in, and ſerved one only true God, he did, and would always, aſſiſt them; that they ſhould not deal treacherouſly with him, for all would turn to their Prejudice; and ſince he did not deſire to do them any harm, but to be their Friend, he adviſed them not to be obſtinate; having delivered himſelf thus mildly, he diſmiſſed them, returning Thanks for the Preſent.

The next Day thirty thouſand *Tlaſcalans* advanced, being deſirous to ſignalize themſelves, and fought ſo bravely, that the Battle was more bloody than the former, but at length retired; and it is to be obſerved, that for the Space of ten Days the *Spaniards* continued in thoſe Quarters, the *Indians* generally ſupplied them with Fowl, Bread, and Cherries, only that they might have the Opportunity of viewing their Order and Situation, whether any dead Men were buried, wounded, or dreſſed, and obſerve how they looked, or whether they had more or fewer Forces; yet the *Spaniards*, at firſt, had no Jealouſy of their Deſign, and, on the contrary, commended the *Indians* for making War only with their Weapons, for had they cut off their Proviſions they muſt have been undone.

6. The *Tlaſcalans*, intent upon ſeeking Revenge, and finding how little they could do by Force, had recourſe to Policy; and, in order the more to lull the *Spaniards* into Security, they ſent ſome Men of Note with Preſents of Gold and Feathers: They made many ſubmiſſive Bows to *Cortes*, and the eldeſt of them told him, That the Re-

public ſent that ſmall Preſent, which was not ſo inconſiderable, for want of good Will, but by Reaſon of the Poverty of their Country; and that if he had any Commands, they would ſerve him very readily. *Cortes* thinking the Meſſengers had been ſincere, very pleaſantly told them, That though he valued the Preſents, he made more account of their Good-will, and coveted nothing more than making them his Friends. The next Day the *Tlaſcalans* ſent fifty Men, who brought Proviſions, aſked how the Men did, and what they meant to do? *Cortes* ſaid they were all very well, and gave Thanks for the Preſent; and theſe Men growing familiar, walked about the Camp, and obſerving every thing therein, and particularly the Horſes Teeth; a *Zempoallan* Gentleman taking particular Notice of them, told *Cortes* he looked upon theſe Men as Spies, and that they had ſome private talk with the *Indians* of *Yztaactuchitlan:* Upon this, *Cortes* ordered one of them to be taken up, whom he examined by his Interpreters, uſing Threats if he did not confeſs the Truth. He owned that they had been all ſent to diſcover which Way they might burn the Barracs, for which Purpoſe they deſigned to march with a great Army by Night, thinking that the Guns, Horſes, and Weapons, were leſs to be feared in the dark.

Others having confirmed this Account, he cauſed the Hands of ſeven of thoſe Men, and the Thumbs of others, to be cut off, though much againſt his Inclination, but believing it might be of uſe for the future; and bid them go tell their General, *Xicotencatl*, that he would ſerve all the Spies, that fell into his Hands, after that Manner; and that he might advance with his Army, for that he would always find the *Spaniards* invincible by Night or by Day. Thoſe Men with their Hands cut off, ſtruck a great Conſternation among *Xicotencatl*'s Forces, begetting an Opinion, that the *Spaniards* had ſome Spirit that diſcovered their Thoughts to them, for which Reaſon they durſt ſend no more Spies or Proviſions. *Cortes*, after this Information, enlarged his Trenches, and fortified his Camp, providing every thing till Sun-ſet, when he perceived that the Enemies Army was advancing to put their Deſign in Execution; and judging it moſt convenient not to ſuffer them to come up to his Quarters, he boldly marched out to meet them, which he thought would terrify them the more, as ſuppoſing their Intention had not been known.

He accoutred all the Horſes with large Breaſt-plates, full of Hawks-Bells, that the Noiſe might make them ſeem the more; directing they ſhould ſtrike the Enemies on their Faces, with their Spears, becauſe they were wont to lay hold off, and ſnatch them away. Then, having told the Soldiers that they muſt overcome that Multitude by dint of Valour, he fell on at the very time when the Spies, whoſe Hands had been cut off, were relating what had befallen them, which much troubled the General and all that heard it, but they were much more aſtoniſhed to ſee themſelves ſo unexpectedly aſſaulted, ſo that they inſtantly diſperſed and fled, without making any Oppoſition; and though a great Slaughter was made, *Cortes* took care to put a Stop to the Purſuit, for fear they ſhould be drawn into ſome Place of Diſadvantage. The next Day *Cortes* ſeeing his Men chearful, ſaid to them, That ſince God had, till then, ſo viſibly aſſiſted them, they would be all very much to blame if they did not proceed on what they had ſo well begun with Reſolution, and to that Purpoſe it was requiſite to preſs hard upon the *Tlaſcalans*, to the End, they might afterwards prove the ſurer Friends, for that nothing could be more advantageous to them, in *New Spain*, than to be in Confederacy with that Commonwealth, which was to be compaſſed by proſecuting the Victories they had gained.

All the Commanders and Soldiers promiſed to follow and go wherever he would lead them; *Xicotencatl* being much out of Countenance at the Diſaſters he had met with, retired to *Tlaſcala*; *Maxiſcatzin*, and the other Lords, told him it had been better to have followed the firſt Advice, and ſaved the Lives of ſo many, and therefore it was in vain to perſiſt obſtinately to the Loſs of the Reputation of that Republic. *Cortes* ſeeing no Enemy appear in the open Country, went up to the top of the Temple, where his Quarters were, whence he diſcovered ſeveral Towns, and abundance of Smoke towards the Mountains; then coming down, he told his Captains he believed that to be a large Place, and ſince no Enemy appeared, it was proper not to loſe Time, but to put in Execution what had been agreed on. As ſoon as it was Night, having before taken a view of the Country, he reſolved to try his Fortune, and entered upon a great Road, with half his Infantry, and all his Horſe, judging that Way would lead him to the Smokes he had ſeen. They had ſcarce gone a League, before a Horſe fell, which *Cortes* ordered to be ſent back to the Quarters, and preſently two more fell one after the other, and in this Manner there fell five.

The Soldiers begged of *Cortes* to turn back, and do what they deſigned by Day, becauſe they looked upon this as an ill Omen: He, with an undaunted Courage, prayed them for the Love of God, whoſe Cauſe they had in hand, not to regard ſuperſtitious Obſervations, but to hold their Way, ſince he went himſelf foremoſt, and that the Horſes might return to the Place from whence they came. He had ſcarce ſpoke theſe Words, when his Horſe fell, which he wondered at, whereupon all his Men urging that it was a vain Thing to proceed, and ſome, that he would ruin all; he, in a ſevere Manner, told them they ought to conſider that great Undertakings were not to be carried on without Difficulties, that they ſhould try to march a-foot, leading the Horſes, to ſee what that Accident tended to: When they had marched far after this Manner, the Horſes were all well, and they could never find what occaſioned their paſt Diſtemper, though ſome fancied it might have been ſome Sorcery of the *Indians*, much practiſed among them, but *Cortes* ſaid it was the Cold of the Night which gave them the Gripes. They proceeded thus till they came into ſome ſtony Grounds, from which they extricated themſelves with Difficulty, and ſpying Fire, made towards it. They found two Men and two Women in a Houſe, who conducted them to the Mountains, where *Cortes* had ſeen the Smoke.

Before it was Day they came to ſome Villages, where the Fright was greater than the Hurt; and being informed that *Cintancingo*, a large Town, was by, they ſoon came to it, the Surprize occaſioning much Confuſion: Some Harm was done at firſt, but the People running away in the utmoſt Conſternation, *Cortes* ordered that no Perſon ſhould be killed, and nothing taken, ſo that the Diſorder ſoon ceaſed, and the Inhabitants returned to their Houſes. *Cortes* went up to a high Place, whence he diſcovered ſuch a multitude of Houſes, that he was aſtoniſhed, and aſking what Places thoſe were, received an Anſwer that it was the City of *Tlaſcala*, and the Villages about it; he called all his Men, and ſaid, what would it have availed to have deſtroyed the People of *Cintancingo*, ſince there are ſo many yonder? Then turning to *Alonſo de Grando*, who was chief Alcalde, he aſked him what he thought was fit to be done, conſidering the multitude of People they had diſcovered? He anſwered that they ſhould return to the Sea and write to *James Velaſquez* to ſend Supplies, becauſe if any croſs Accident or Sickneſs ſhould happen among them, it was certain they ſhould be all devoured by the *Indians*. *Cortes* was much concerned at this Anſwer, and eſpecially for his touching upon *James Velaſquez*: However, he replied that he ought to conſider that if they muſt certainly die, it was better to periſh in the Proſecution of their Deſign than in running away.

7. He then went to reſt him by a Spring, without the Town, whither the Chiefs of the Country reſorted to him with abundance of unarmed Men, carrying a quantity of Proviſions. They thanked him for having done no hurt as he might; offered to obey him, and interceed with the Lords of *Tlaſcala* for a Peace: He entertained them very kindly, promiſing his Friendſhip, provided they were ſincere, and ſo returned to his Quarters, adviſing the Soldiers not to ſpeak ill of the Day till it was paſt, for he hoped that the War with *Tlaſcala* was at an End, they would find it, and if ſo, God had much Proſperity in ſtore for them. Thoſe he had left in his Quarters were very melancholy, fearing ſome Diſaſter, becauſe

the Sickneſs of the Horſes; but when they ſaw him return with a pleaſant Countenance, and all Men ſafe, with ſome of the Natives of the Country, they crouded to welcome him; he told them all that had happened, but when they were informed of the Greatneſs of *Tlaſcala*, and the Multitude of thoſe martial People, reflecting how many Accidents might happen, how little Hopes there were of Supplies, when they had run themſelves into a Country they knew nothing of; they began to hold Cabals, reſolving to perſuade and to require *Cortes* not to carry them where they could not eaſily retreat, ſince the Danger was ſo evident, offering to follow him through greater Fatigues, provided it was with a ſuitable Power, that which they then had being too inconſiderable for ſo extenſive a Country.

His Friends adviſed him to take order about it before the Men mutinied; he anſwered, that the Danger was not ſo great, for he did not believe that *Spaniards* could be ſo faint-hearted, eſpecially having till then met with ſo much Succeſs. One Night, going the Rounds, he heard loud talking, and ſome Soldiers ſaying, if our Commander is mad, let us be wiſe and tell him in plain Terms, that he muſt conſider what is fit to be done, or we will leave him by himſelf. He told ſome who were with him, that thoſe who durſt ſay ſo were likely enough to do it, and going on heard the like in other Places, which troubled him very much; he would willingly have puniſhed them, but thought it better to take no Notice, till hearing that the Murmers increaſed, he cauſed all the Men to be drawn together, and ſpoke to them ſo effectually, that they all readily ſubmitted to follow and obey him.

Very ſoon afterwards ſix *Mexican* Noblemen arrived, attended by about two hundred Perſons; being brought before *Cortes*, they made him profound Obeiſance, and it appeared that they had Notice, at *Mexico*, of the Victories he had gained over the *Tlaſcalans*; before they ſpoke they delivered him a Preſent from their Monarch, *viz.* one thouſand Cotton Garments, various curious Pieces of Feather-work, and the Value of 1000 Caſtelanos in very fine Gold Duſt, as it is taken out of the Mines: Then the Eldeſt of them ſaid, That their Maſter, *Motezuma*, ſaluted him, ſent the Preſent by them, wiſhing him all Proſperity, much rejoiced at the News he had received of the Victories he had obtained over the *Tlaſcalans*, that, wiſhing him well, he deſired he would not go to *Mexico*, becauſe the Way was very bad and dangerous, and he ſhould be ſorry that any Miſchance ſhould befal Men of ſo much Valour, whom he ſo entirely loved; that he was willing to acknowledge the King of *Spain* his Friend and Sovereign, whom he would ſerve in all he ſhould command. *Cortes*, by his Interpreters, anſwered they were welcome, and he would conſider of their Meſſage. *Cortes*'s Deſign was, that thoſe Embaſſadors ſhould ſee how he behaved towards the *Tlaſcalans* in caſe the War was carried on, and if Peace was concluded, that they ſhould hear how he reproved them for having begun it.

He then gave Orders that they ſhould be well treated; at that time he was indiſpoſed, and therefore had not for ſome Days marched into the Country, ſo that nothing more was done than ſecuring the Quarters, and ſkirmiſhing with Parties of *Tlaſcalans*. The Enemy fancying this proceeded from Weakneſs, or a Loſs they were not acquainted with, prepared to attack them. *Cortes*, notwithſtanding his having taken Phyſic, mounted on Horſe-back, fought a long time in Perſon, and omitted nothing that was to be done, till the Enemy were routed and fled; the *Mexicans* being preſent, and obſerving every Circumſtance of the Action. The *Tlaſcalans* admiring that all their Power had not been able to compaſs their Deſign, and moſt of them concluding that the *Spaniards* were aſſiſted by ſome Deity, which rendered them invincible, and being informed that the *Mexican* Embaſſadors were arrived at the *Spaniſh* Army; having ſeriouſly conſulted what was to be done, after many Debates and Conteſts, concluded that Peace ought to be made, and Endeavours uſed to divert them from entering into any Alliance with the *Mexicans*, becauſe that would be the greateſt Misfortune that could befal them. Young *Xicotencatl* was appointed to go on this Embaſſy, though he endeavoured to excuſe himſelf, but having received poſitive Command, he made ready with fifty of the principal Men in the City, and ſome Youths to be left as Hoſtages.

He carried a Preſent of Cotton Cloth, and Feather-works with ſome Gold, according to the Ability of that City, which had very little of thoſe things. *Cortes*, being advertiſed of this Embaſſy that was coming from the Republic of *Tlaſcala*, and that *Xicotencatl* was the Perſon employed, went out to receive and conduct him to his Quarters, with much Honour and vaſt Attendance. They two ſat down, all the reſt ſtanding, as well *Spaniards* as *Tlaſcalans*; the Preſent and the Hoſtages were brought in, and *Xicotencatl*, in a very courteous Manner, begged Pardon for what was paſt, for himſelf and his Republic, making many Excuſes, and offering to enter into a ſtrict Alliance with the *Spaniards*, and to ſerve them faithfully for the future.

Cortes, having conſidered the *Tlaſcalan*'s Speech, told him that notwithſtanding what was paſt, they might depend on his Friendſhip, and on his coming among them, immediately after the Departure of the *Mexican* Embaſſadors: Upon which *Xicotencatl* roſe up very well pleaſed. *Cortes* went with him out of his Tent, the other Commanders attended him out of the Quarters, all being well pleaſed, hoping that ſince the War was concluded with *Tlaſcala*, they ſhould reap great Advantages from the Alliance, for at that time conſidering that ſome were dead, many wounded, and the reſt ſpent with Fatigues, their Number ſo ſmall, and the many Difficulties they had to ſurmount; they concluded that if the War had laſted, they muſt all have periſhed, and therefore they aſcribed the concluding of this Peace, at that time, to be eſpecial Goodneſs of God; and for confirming them in this religious Opinion, *Cortes* ordered Maſs to be ſaid, and a ſolemn Thankſgiving; after which, *F. John Diaz* called the Tower of the Temple there, *The Tower of Victory*, in memory of thoſe Battles which the Troops had gained whilſt they had their Quarters cloſe by it, during almoſt forty Days they continued in that Place.

8. On the Return of this great Man, who had acted as Embaſſador, the Senate aſſembled, and heard, at leiſure, a full Report of the Manner in which this Negotiation had been managed, and judging from what he delivered, that it imported them highly to ſecure the Friendſhip of *Cortes*, in order to have his Protection againſt *Motezuma*; they reſolved to leave no Means untried to bring him into their City as ſoon as poſſible, to prevent his concluding an Alliance with their Enemy. The Peace was proclaimed, and they made a Mitole, that is, a public Dance of above twenty thouſand Men richly adorned.

They offered extraordinary Sacrifices to their Gods, burning abundance of Perfumes, and garniſhed the Doors of their Houſes, with Boughs and Variety of Flowers; the *Mexican* Embaſſadors were much concerned at that Alliance with the *Tlaſcalans*, and bid *Cortes* take care not to truſt theſe People who were ſo falſe that they would endeavour to compaſs, by Treachery, what they had not been able to perform by Force; and that he might be aſſured, if they once went into *Tlaſcala*, that they would murder them every Man. Though *Cortes*, who was a cautious Man, did not, as yet, repoſe much Confidence in the *Tlaſcalans*; he anſwered, that if they were ever ſo treacherous, he was reſolved to go into the City, for he feared them leſs there than in the Field. Having heard his Reſolution, they deſired he would give Leave for one of them to go firſt to *Mexico*; he was pleaſed with their Propoſal, becauſe it gave time to ſee if the Friendſhip the *Tlaſcalans* offered was ſincere, and how it was taken at *Mexico*; whilſt theſe things were in Agitation, many *Tlaſcalans* reſorted to the Army with Proviſions, others went out only to ſee and become acquainted with the *Spaniards*, entreating them to come to their City. They gave them good Words, till the Meſſenger, returning from *Mexico* the ſixth Day, brought ten coſtly Veſſels of Gold, well wrought, and one thouſand five

hundred

hundred Cotton Garments, and in *Motezuma*'s Name, intreated *Cortes* not to expose himself by going into *Tlascala*; for, he assured him, he would repent it, because those were a needy People, and invited him thither that they might rob him.

On the other Hand, the four great Lords had already sent to importune him to repair to their City, offering him still greater Security if he desired it, and protesting that their Friendship should last for ever, for they would never violate the Faith of the Republic upon any Account. *Cortes* concluding that so much Courtesy must needs proceed from a sincere Friendship, and being much courted to it by the *Zempoallans*, resolved to go to *Tlascala*, and accordingly began his March, leaving several Crosses and Heaps of Stones at his Quarters by the *Tower of Victory*, in Memory of those glorious Advantages he had gained there.

The Accounts the *Zempoallans* and other *Indians* that followed the *Spaniards* gave were very advantageous; who, glorying to be in their Company, extolled their Valour, their Goodness, and their brave Actions; praising their God, by whose Aid they conquered. *Cortes* took Care to send Advice to *John de Escalante*, and the rest that had been left behind at *Vera Cruz*, of the Success it had pleased God to give him, directing them to carry on the building of the Fort, and to keep a watchful Eye upon the Natives, and upon the Ships that should come from *Cuba*, and ordering two Jars of Wine to be sent him for saying Mass, and for the Sick, having used all that he carried with him. When he arrived at *Tlascala* on the 18th of *September* 1519, the Lords of the four great Quarters of the City came out to meet him, attended by several others of the greatest Persons of the Commonwealth, and above an hundred thousand Men. The Province complimented him at several Places, first at *Tezonpantzinco*, next at *Atliquetzan*, a very large Town, whither *Pilteculti* came with a very numerous Retinue; thence *Cortes* proceeded to *Tezatlia*, belonging to old *Xicotencatl*, who came not because of his great Age. The other Lords being *Maxicscatzin*, *Zitlacpopucatzin* and *Tlevexolotzin*, with all the prime Nobility, came up in good Order. Young *Xicotencatl* embraced *Cortes*, as did the other Lords, whom he received very courteously, and they all proceeded together to the Place where he and his Men were to be quartered, always expressing their Desire to serve them; when the *Spaniards* had been put into their Quarters at the great Temple, and the *Indians*, their Friends, with them, they were generously treated and supplied with all Necessaries.

The more to assure *Cortes* of their Affection, they presented him with above three hundred beautiful Women, all very well dressed, that had been condemned to be sacrificed, which they gave the *Spaniards* as an Offering, and they lamented their Misfortune. *Cortes* would not accept of them, alledging, that their Religion would not permit any Man to have more than one Wife, and she a Christian: At last, in regard that the *Indians* take it very ill to have their Gifts refused; some of them were received under Colour of serving Donna *Marina*, who was present at all Conferences, and much respected; for it was the Custom among the *Indians*, for a Woman of Quality to have a great Number to wait on her. And the *Indians* observing, that these and other Women Slaves they gave the *Spaniards* lived contentedly with them, the prime Men afterwards gave them their Daughters, that the Race of those brave Men might continue among them. *Xicotencatl* gave a beautiful Daughter, he had, to *Peter de Alverado*, and she was afterwards called Donna *Louisa Techquiluasin*; those People having no Ceremony in Marriage more than the Consent of the Parties. They gave *Cortes* the Name of *Calchichiutl*, signifying an Emerald, and Emeralds are highly valued among those People. They called *Peter de Alverado* the Sun, because he was very fair of Complexion, with an agreeable Red, and much beloved by the *Tlascalans*. *Cortes*, by Degrees, enquired very particularly into the Power and Condition of *Motezuma*'s Empire, and the Enmity between him and the Republic, and omitted nothing that might afford him Means of providing amply for the Accomplishment of his [illegible] prize.

9. This bringing over of the Government and People of *Tlascala* to his Interest, uniting them in the Confederacy against *Motezuma*, and engaging them to furnish an Army for that War, was one of the greatest Strokes of Policy that was shewn by *Cortes*, in the Management of this whole Affair; and without taking which, it had been simply impossible for him to have succeeded. It may not be amiss therefore, before we proceed further, to give a more particular Account of this celebrated Republic, which makes so great a Figure in the History of the New World. The Town of *Tlascala* is situated in Lat. 20° in a Climate extremely temperate, and in a soil wonderful fruitful; the whole District belonging to it was about 50 Leagues in extent, and yet within this narrow Compass, from the great Mildness of its Government, more especially in Comparison of that of the *Mexican* Monarchs, the Republic was able to raise those prodigious Armies that have been before-mentioned.

The Place itself was built amongst the Rocks and white Cliffs, so as to provide rather for Strength and Security than for Neatness and Beauty, though, as far as the Ground would permit, the City was not destitute of either. It was from this Situation that it derived the Name of *Tlascala*, which signifies a Place of Rocks, tho' it was afterwards called *Tlascallan*, which some Spanish Writers call a Corruption; but, as they allow it, in the *Indian* Tongue it implies, a Place well stored with Corn, and consequently belonged as justly to the City as the other; I cannot see why we should not rather suppose the City had two Names; the first, perhaps imposed by their Enemies, and the latter by themselves. There was a fine River passed through the Territory, and washed a Part of the City, which commonly overflowed in the Winter, and thereby greatly enriched the Soil, but sometimes over-ran its Banks with such Violence, as to do a great deal of Mischief, and rendered Dykes necessary, which they, wanting Skill to raise, had recourse to superstitious Ceremonies and bloody Sacrifices, which instead of curing increased the Mischief. The Town was divided into Parcels at due Distances, without any Order; many Houses contiguous together, and between them several narrow winding Lanes, the Houses terrassed at the Top on Beams, some on Mud-walls, some boarded, some on Brick, and some of Lime, and Stone, according to every Man's Ability; they had no upper Floors, but all on the Ground, having very large Rooms of irregular Shape, not to them Doors or Window-Shutters, but only Matts, made of a Sort of Sedge, which they hung on and took down at Pleasure, with Hawks-Bells, of Gold, Copper, or other Metals, and Sea-Shells hanging on them to make a Noise, when they were taken down, opened or shut. Most of this Country was inhabited, for from the City there stretched out other Towns, like Suburbs, extending two or three Leagues beyond the Walls of it; every House had Land about it, and there were eighteen Towns adjacent, belonging to *Tlascala*. The Inhabitants being above one hundred thousand, and the Country round this Province was enclosed by the Nations, Subjects to the *Mexicans*, who had maintained War against *Tlascala* for sixty Years past, and pressed them on all Sides.

The *Tlascalans* had expelled the *Ulmecans* and *Zacatecans* out of their Country, and kept it to themselves, calling themselves at first *Chicimecans*. Having fixed their Boundaries to be known by, and refusing to submit to any King, or General, there ensued Civil Wars among them, by their conspiring against their best Commanders. The prime Men were so hard pressed that they called in Aid of *Tescuco*, and other Towns, being much straitened in *Tlascala*. With those Succours they entered their Borders, and grew too hard for their Foes, who sought Assistance of *Matzaliutzin*, King of [illegible]. He sent Word to the *Tlascalans*, that though he had promised to assist their Enemies, it should be only in Shew, for which he prayed them not to hurt [illegible]

jects. When the War was over, those *Chichimecans* of *Tlascala* struck a great Terror into the Country, and all the *Culuas* and *Mexicans* joined in Alliance with them, and living long in Peace, had Leisure to build their Towns and settle the Frontiers. *Tlascala* enjoying Peace, all the Province was inhabited, and *Kalliuacuth*, who was looked upon as the only Lord, divided what he had with his Brother *Teyobualminqui*, and went down to govern his People into the Vale of *Ocoteculco*.

These Brothers left the Sovereignty to two Sons of theirs; and one of them, though very brave, grew so tyrannical in his old Age, that his Subjects, being uneasy, conspired, and slew him and all his Friends and Kindred; but two Nurses hid two young Sons of his, from whom descended *Maxiscatzin*, the most faithful Friend of the *Spaniards*; the other three Lords of *Tlascala* were of no less remarkable Descents. After the Death of *Culhuacutli*, the City and its Territory began to be governed as a Commonwealth. The *Mexican* Language was spoken at *Tlascala*, though there was another which they called *Otomitick*, from a Nation, which revolting from the Kings of *Mexico*, was received by the *Tlascalans* as their Subjects, and had Lands given them to till, on Condition that they should guard the Frontiers against the *Mexicans* and *Culuas*. These were the barbarous *Otomies*, on whom the *Tlastalans* at first laid the blame, for having taken up Arms against *Cortes*. They are very hardy, excellent Husbandmen, obstinate Idolaters, leud, savage, and hard to be brought to Christianity, Drunkards, and fond of living in remote Places, being the reverse of those that speak the *Mexican* Tongue, who were docile and polite. These *Otomies* were once possessed of all that Country, and there are of them scattered every where, but nothing is known of their Original; because they are so barbarous, that they can give no account of themselves.

10. *Cortes* being come into *Tlascala*, to please *Maxiscatzin*, removed into his Quarter of the Town called *Ocoteculco*, where a Market was kept every Week. The four Lords that governed the Commonwealth, and other great Men, went thither to discourse *Cortes*, and intreat him to acquaint them with his Intentions, promising to concur sincerely in whatsoever he should propose. *Cortes* gave them to understand that he was come to instruct them in the Christian Religion, to abolish Idolatry, and to assist them against all their Enemies; and particularly *Motezuma*. *Maxiscatzin* replied, in Defence of their Gods, and *Cortes* rejoined, still pressing them to renounce their Idols; but, by the Advice of *F. Bartholomew de Olmedo*, and some of his Officers, he thought fit not to urge the Point of Religion any farther at that time. They promising not to eat any more human Flesh, yet they all returned to it as soon as he was out of the way. Being now satisfied that his Friendship with the *Tlascalans* was established, he proposed his Journey to *Mexico*; and though they represented to him the Power of *Motezuma*, the Strength of the City, the Danger he was running into among the *Culuas*, who, they said, were given to change; as also their Multitude; in Conclusion, to please him, they consented to all he said, and offered to assist him, if he would make War, or to bear him Company, if, as he said, he only designed to visit *Motezuma*: Accordingly they immediately began to appoint Commanders, raise Men, and lay up Provisions.

The Fame of the Alliance between the *Spaniards* and the *Tlascalans* being spread abroad, put all the Country into a Consternation, and especially *Motezuma*, who was still resolved to obstruct *Cortes*'s coming to *Mexico*; though, at the same time, in order to draw him from *Tlascala*, he proposed his removing to *Chulula*, where he might be better entertained. The *Tlascalans* earnestly opposed it, and zealously offered fifty thousand Men to attend him, because the People of *Chulula*, after having been long at Peace with them, being corrupted by *Motezuma*, had, in a Battle they had with the *Mexicans*, and in which the *Tlascalans* led the Van, fallen in upon their Rear, and killed many of them, since which time they had been Enemies. The *Tlascalans* advised *Cortes* to consider that the *Chululans* said they did not fear him, because their God *Quetsalcoatl* was so powerful, that he would destroy his Men with Fire from Heaven, or drown them with Water: He smiled at this, and continued his Preparations. On the Part of the *Tlascalans* nine Sons of the Prime Men of the Quarter of *Ocoteculco* were appointed Commanders of the Troops that were to attend *Cortes* from thence, the other Quarters nominated thirteen Commanders. The several Commanders had also their peculiar Colours, and all very gay, with Plumes of Feathers, after their Manner. Certain it is, that the *Tlascalans* were very dubious of the Event of the Journey, being apprehensive of the *Chululans*, and bearing much Respect to their City, as it was a Place of great Devotion and reputed Sanctity among them. *Cortes*, by the Advice of the four great Wards, sent to call those that governed at *Chulula* to him.

Eight Leagues from the City of *Tlascala* is the Mountain called *Popocatepod*, the Top whereof always smoaked; and whilst the *Spaniards* were at *Tlascala* it cast out more Fire than usual, to the great Astonishment of the Natives. *James de Ordaz* took a Fancy to see that Wonder, for till then it was a strange Thing to the *Spaniards*, and the *Indians* affirmed that no Mortal had ever been upon the Top of that Mountain. *Cortes*, to shew the *Indians* that the *Spaniards* made small Account of what they thought impracticable, was well pleased that *Ordaz* should go and view it: He took with him some *Spaniards* and a few *Indians* for Guides, who stopped at a certain Distance; and *Ordaz* advancing, they heard the dreadful Noise that was within, felt the Earth quake, and arrived at the Place to which the Fire and Stones cast out of the Mountains reached, the great Quantity of Ashes choaking up the way. These Things making some uneasy, and being very weary with going up, they would willingly have turned back; but *Ordaz* telling them, it was a Shame for *Spaniards*, who had undertaken any thing not to go through, they advanced, making their Way through the Ashes, and arriving at length at the Top, through a thick Smoak, they for some time viewed the Mouth, which seemed to be round, and above a Quarter of a League in Compass, with a deep Cavity, within which the Fire raged as it does in a Glass-House. From the Eminence appeared the great City of *Mexico*, seated in its Lake, and Towns about it: Not being able to make any longer Stay by reason of the excessive Heat, he returned the same way he came for the Benefit of the Track. The *Indians*, being astonished that mortal Men should do such an Action, kissed their Garments, believing that to be one of the Mouths of Hell: Where such Lords, as were Tyrants, suffered for their Sins; and afterwards went to rest.

11. The Events which we have reported in this Section are in themselves so great and extraordinary, that if their Consequences had not put them out of all Question, they might very easily pass for Things altogether incredible. If *Cortes* could have exhibited to the *Spanish* Ministry a Scheme of his Expedition, and had therein laid it down as a thing practicable to have beat the Republic of *Tlascala*, though capable of bringing three or four hundred thousand Men into the Field, into begging a Peace, and then making use of their whole Power against *Motezuma*, it would certainly have been taken for the wildest, most romantic, and ridiculous, Proposition that was ever seriously recommended to the Consideration of Persons intrusted with the Management of public Affairs; and yet it is very evident, that from the Time he first heard of this Republic, he actually formed such a Scheme, foresaw all the Difficulties that would attend it, provided for them, and by firmly persisting in the Execution of his own Plan brought it to bear. This plainly shews us, that there is scarce any thing insurmountable to a great Genius, or which may not be brought about if Men are obedient to a Commander, and awed with those extraordinary Abilities which constitute what we call a Hero.

There seems to be no Question made by the *Spanish* Historians, that the whole Success of this amazing Enterprize was entirely due to the Wisdom, Fortitude, and steady Resolution of this great Captain, who yet,

for any thing that appears, was made ſo rather by the Strength of his natural Abilities, than from any Helps which he received from Diſcipline, or Experience; for it is certain that he had ſeen little of War before he undertook this Expedition, and had never acted as a Commander in chief, till ſuch time as he put himſelf at the Head of it, which is another Circumſtance full of wonder, or rather more ſurprizing than all the reſt taken together.

But it may be ſuggeſted, that ſuch as have written his Hiſtory, may be partial in this Reſpect, and attribute more to *Cortes*, and leſs to thoſe who attended him, than they deſerve; which, however, the very Circumſtances of the Hiſtory demonſtrate to be falſe, ſince it very plainly appears that there were always in his Army a conſiderable Number of Malcontents, who, if they durſt, would have declared againſt his Authority, and in favour of that of *James Velaſquez*, which muſt have ended in overturning the Expedition; ſo that from hence it very plainly appears, he was ſo far from having much Aſſiſtance from thoſe about him, that, in reality, a great Part of his Care was neceſſarily employed in preventing thoſe Seditions, which they were continually labouring to ſtir up, and which, as we ſhall ſee hereafter, no Succeſſes could induce them to leave off.

SECTION XI.

The March of the Spaniards *to* Mexico, *the Reception given to* CORTES *by* MOTEZUMA, *his Impriſonment and other Tranſactions to the Time of his ordering the* Spaniards *to quit his Dominions.*

1. *The Manner in which* Cortes *marched from* Tlaſcala *towards* Mexico, *and the Number of* Tlaſcalans *that accompanied him in his Way to* Chulula. 2. *His Reception in that City, the Methods uſed by* Motezuma *to bring the Inhabitants to conſpire againſt the* Spaniards, *and the Miſchiefs that enſued.* 3. *Upon Peace being reſtored at* Chulula, Cortes *continues his March towards* Mexico, *and is complimented on the Road by many of the* Mexican *Nobility.* 4. *His ſolemn Entry into* Mexico, *the Manner of his firſt Interview with* Motezuma, *the prodigious Splendor of that Monarch's Equipage, and his Civility to the* Spaniards. 5. *The Manner in which the* Spaniards *were diſpoſed of, and ſettled, in the Palace of* Motezuma's *Father, and the Proviſion made for them by the Orders of that Emperor.* 6. *The firſt Cauſes of* Qualpopoca's *Irruption into the Country of the confederate* Indians; John de Eſculante *aſſiſts them, and is killed, the News of which alarms* Cortes *exceſſively.* 7. *He reſolves to ſeize the Perſon of* Motezuma, *executes that Reſolution, and carries away the Emperor from his own Palace to the head Quarters of the* Spaniards. 8. Qualpopoca, *who occaſioned this Rupture between the* Spaniards *and* Mexicans, *is ſent for by* Motezuma, *and to ſatisfy the* Spaniards *is burned alive.* 9. *A Conſpiracy formed againſt the Strangers by* Cacamazin *the Emperor's Nephew, diſcovered and defeated by the Diligence and diſcreet Behaviour of* Motezuma. 10. *At the Perſuaſion of* Hernan Cortes *the Indian Monarch declares the King of* Spain *his Succeſſor, and does Homage to* Cortes *as his Repreſentative.* 11. *The true Motives of* Motezuma's *Conduct in this Affair, and his Demand that* Cortes *and his Soldiers ſhould quit his Dominions.*

1. THE Embaſſadors from *Motezuma*, taking great Pains to infuſe Jealouſies into the Mind of *Cortes*, of the People of *Tlaſcala*, and preſſing him daily to depart, at laſt, to content them, and being willing to eaſe the *Tlaſcalans* of the ſtrange Dread they had conceived of the Gods of *Chulula*, he reſolved to remove; after he had reſided twenty Days in *Tlaſcala*, and been informed of all that related to the City of *Mexico*, its Situation and the Power of *Motezuma*, and his Empire, and having concluded a Peace between *Guacozingo* and *Tlaſcala*, obliging both Parties to reſtore all that had been taken during the War. He was attended by a hundred thouſand Men; many were much concerned at his going upon that Enterprize, believing he would be loſt; but others concluded that his Valour would extricate him from all Difficulties. Merchants went along with them to trade for Cotton and Salt; the *Chululans*, to whom the Interpreter, *Aguilar*, had proteſted that *Cortes* would make War with them, unleſs they went to ſubmit themſelves to the King of *Spain*, being informed that he was upon his March, ſent ſeveral great Men, who ſaid they came not before, becauſe the *Tlaſcalans*, their mortal Enemies, were falſe, whereas they themſelves were ſincere, and then they, in a ſolemn Manner, declared themſelves Subjects of the Crown of *Spain*: They reached not the City that Day, to avoid entering by Night, though the Diſtance was but five or ſix Leagues, but encamped, where the *Chululans* prayed *Cortes* not to permit the *Tlaſcalans* to do them any harm. He, ſeeing no ſign of War, ordered them to return home, taking his Leave of the Officers with much Courteſy and Affection, and preſenting them with ſuch things as he had. He retained with him only three thouſand *Tlaſcalans*, or, as other Authors ſay, ſix thouſand, and would not take a greater Number to avoid putting himſelf into the Hands of a barbarous People, of whoſe Fidelity he hitherto had had but little Tryal.

The *Tlaſcalans* ſaid thoſe People where he was going were faithleſs, that he muſt be upon his Guard; and, as an Inſtance, mentioned how they had betrayed them. They offered to go to *Mexico* whenſoever they ſhould be called, and declared they would moſt willingly have proceeded with their whole Army, to ſee the Event of the Affair; but *Cortes* told them he was ſatisfied with those he had, being for their Valour worth four times as many. The next Day above ten thouſand *Chululans* came out to meet him, bringing Roſes, Flowers, Bread, Fowl, and Muſic: One great Body came to welcome *Cortes*, and then drew off in good Order, to make Way for another; which was done, becauſe that City, being divided into ſix large Wards, three of them were for *Motezuma*, and three were not. When they came to the City, all the reſt of the People came out much ſurprized at the Shape, Mien and Weapons of the *Spaniards*: Their Prieſts advancing in white Garments, like Surplices, their Arms naked and Cotton Fringes about the Edges of their Robes. Some of them carried Idols in their Hands, and others burned Perfumes, others ſounded Horns, beat Kettle Drums and played on ſeveral Sorts of Muſic, all of them ſinging, and ſome perfuming the *Spaniards*. In this pompous Manner they entered *Chulula*, and went where they lodged all together, and their *Indians* with them always upon their Guard, being plentifully ſupplied with all kinds of Proviſions.

A few Days after, *Cortes* obſerved very ſuſpicious Circumſtances; that ſome of the Streets were barricaded, and abundance of Stones laid on the tops of Houſes, to throw down; the Supplies of Proviſions grew ſhorter, the great Men and Commanders of the City ſeldom viſited him, and *Motezuma*'s Embaſſadors ſtarted Objections against his going to *Mexico*, with more Boldneſs than before; for was this all, for the *Chululans*, by order of the Embaſſadors, had preſumed to tell him that there were Alligators, Tygers, and other fierce Creatures, where *Motezuma* was, which, if he ordered them to be turned loo

would devour the *Spaniards*; to which he answered, he could not believe he would put any Affront upon those that came to visit him, but that in case he should do so, they were to understand that those savage Animals did not hurt the *Spaniards*; these things made him resolve with himself how he should subdue the People of *Chulula*, before he went farther.

2. *Motezuma* in the mean Time sent fresh Agents, by whom he promised mighty Rewards to the Lords of the Quarters of *Chulula*, if they would cut off the *Spaniards*, giving the Commander a gold Drum, and promising to assist him with thirty thousand Men. The Commander undertook to perform all, on Condition that the *Mexicans* should not come into the City, because he was afraid they would make themselves Masters of it. They agreed to barricade the Streets, and pelt the *Spaniards* from the tops of their Houses, that so they might take and deliver them bound. The thirty thousand *Mexicans* being so posted, that without coming into the City, they might take all the *Spaniards* that should happen to escape out of it, they also began to convey away their Goods, and secure their Wives and Children, which afforded new Grounds for Suspicion. Whilst *Cortes* was thus uneasy and dissatisfied, *Marina* acquainted him that a Lady of Quality had told her, that having taken a Kindness for her, she advised her, if she would avoid being killed with the *Spaniards*, to stay with her, and she would hide her in a House where she should be safe, because the *Mexicans* and the *Chululans* had agreed to destroy them.

Cortes, upon this, caused two Priests to be seized, who being examined asunder, and threatened, confessed the same that *Marina* had declared: Whereupon he called the prime Men and Priests, and bid them not deal underhand, but if they had any thing to say to him, to speak plain like Men of Honour. They answered they were his Servants, that he might let them know when he designed to depart, and they would attend him armed, for fear of any Difference between him and the *Mexicans*; he told them he would set out the next Day, and therefore ordered they should find Men to carry their Baggage, and furnish them with Provisions.

The *Chululans*, thinking they had a sure Game to play, carried the Men to be loaded with Provisions, but as those *Indians* never used to undertake any considerable Enterprize without consulting their Gods, they sacrificed ten Children of three Years old, four Boys, and six Girls, being the usual Sacrifice upon commencing a War. Their Commanders posted themselves, with as many of their Men as they could, at the four Gates of the Quarters through which the *Spaniards* were to march out. *Cortes*, who omitted nothing conducive to his Safety, had ordered his Men to Arms, the Horses to be ready, and the *Tlascalans* and *Zempoallans* to observe when the Signal was given, by firing a Musket; when all things were ready, he called the principal *Chululans*, pretending that he would take his Leave of them: Forty were admitted, and more would have come if they might, but the most considerable of them being wanting he was sent for. *Cortes* then, in the Presence of the *Mexican* Embassadors, said he had loved them as Friends, and they had hated him as an Enemy, as appeared by their Usage; though all his Men had been inoffensive, that they had desired the *Tlascalans* might not come into their Country, and he had consented to it; and that though he had advised them to deal fairly, and challenge him like brave Men, if they had any thing against him, yet they had agreed with the *Mexicans* to destroy his Forces by Treachery, for which heinous Offence he had resolved to put them all to Death, and raze their City.

They were for a while struck dumb, and beside themselves; but being a little recovered, said, "This "Man is like our Gods, who know all things, it is in "vain to deny any thing." And accordingly they confessed all he had said was true. Then taking four or five of them aside, he asked them for what Reason they would have done such a wicked Deed? They answered, that *Motezuma* was so averse from his going to *Mexico*, that the Embassadors, to obstruct it, had put them upon it. *Cortes* told the Embassadors what the *Chululans* said, but at the same time pretended not to believe *Motezuma* could be guilty of so foul a Design, and they endeavoured to excuse themselves. The Signal of firing a Musket being then given, the *Spaniards* sallied out, and, meeting with little Opposition from the Inhabitants, though they were in Arms, killed almost six thousand of them, without touching Women or Children, and set fire to all the Houses and Towers where any Resistance was made.

The Cries of the *Indians* on both Sides were prodigious, and the Confusion not to be expressed. Many Gentlemen got up into the Tower of the great Temple, with the Priests, where they stood upon their Defence: Their Lives were offered them if they would surrender: Only one complied, and was well received, the rest were all burnt. The Cross-bow Men shot those that were got up to the Tops of the Trees in the Court of the Temple, and it was observed that the Priests complained of their Gods for not defending them. A great Part of the City was plundered: The *Spaniards* took the Gold and Feather-work, though not much were found; and their *Indians* had the Cotton and the Salt, which was esteemed a great Booty by them. The News of what had happened was immediately carried to *Tlascala*, where the Lords of the Republic ordered their General *Xicotencatl* to march with all speed, to the Assistance of their Friends, which they did; and *Cortes* having returned Thanks, and bestowed Presents on the General and other Officers, sent them back well pleased to *Tlascala*, where their Joys were incredible, for the Booty taken from the Enemies, and no less for being free from the Fire from Heaven, and the Tempests with which the *Chululans* threatened to destroy the *Spaniards*, and all their Adherents.

The Lords that were Prisoners intreated *Cortes* to put a Stop to his Resentment, since they were not so much to blame as the King of *Mexico*, and to permit two of them to go and see what was become of the Multitude. He thereupon ordered the Slaughter to cease, and many stood up who had lain on the Ground among the Dead: So great was the Authority of the two Lords of the Commonwealth, whom *Cortes* permitted to go about the City, that the next Day it was full of People, and as quiet as if nothing had happened. He set at Liberty the other Lords and Gentlemen he had taken Prisoners, at the request of *Maxiscatzin*, and *Guacozingo*, who had resorted to him, telling them they might be thankful he did not entirely subvert the City, and put them all to the Sword, for so he was accustomed to punish Traitors. He then proposed a Reconciliation between them and the *Tlascalans*. By the Advice of *Cortes* they also made choice of a new General, the former being dead, and that City was a Republic as well as *Tlascala*. Next he ordered the *Tlascalans*, and his other confederate *Indians*, to clear the Court of the great Temple, and the Streets, of the dead Bodies, because they began to stink.

Motezuma being informed of all that had passed, and that nothing could divert *Cortes* from the Prosecution of his Design of coming to *Mexico*, sent fresh Embassadors with four large Dishes of Gold, and a great Quantity of Provisions, with Orders to assure him that he knew nothing of the Design that the Inhabitants of *Chulula* had to have murdered his Men, and that he might freely come to *Mexico* if he thought fit, because he had opposed his Journey only to spare him the Fatigue of it. As this flattering Message was false in itself, so the Conduct of the Emperor at home was as mean-spirited and base. For when he heard that his Plot was discovered, and his Confederates destroyed, for having attempted to put it in execution, he shut himself up in the great Temple, fasted and prayed for a Week together, and in the mean Time sacrificed a multitude of poor innocent Men to his Gods, in hopes of appeasing them.

3. It was in Consequence of these long Meditations on the present melancholy State of his Affairs, that he sent a great Lord of his Court to *Cortes* under Pretence of a friendly Visit; but in reality, with a View to dissuade him from proceeding further, by assuring him the Roads were dangerous, Provisions scarce, and the Climate unwholesome. The *Spanish* Commander answered chearfully, that to many of these Hardships they were

were enured, and that he did not at all doubt they ſhould be able to overcome the reſt. *Motezuma* was informed of all by ſome of his People, though moſt of them ſtaid among the *Spaniards*; and as it was ſuſpected that they were privately armed to fall upon them by Surprize, *Cortes* bid the *Mexican* Lords not ſtir into the Quarters of the *Spaniards* at Night, becauſe they never ſlept, and were wont to kill all that came among them. Notwithſtanding this Precaution, ſome Spies were employed to find whether that was true, and the Sentinels killed three or four of them, being forewarned, which proved ſo advantageous, that the *Mexicans* afterwards took up Quarters very far from the *Spaniards*.

The next Day they marched to a Town called *Amaſcamecca* in the Province of *Chalco*; the Lord came out to meet *Cortes* with a great Retinue; gave him forty Women Slaves, the Value of three thouſand Pieces of Eight in Gold, and Proviſions for two Days; and told him in Secret afterwards, in what a tyrannical Manner *Motezuma* treated him, and all others; *Cortes* comforted, encouraged, and gave him ſome Toys, ſo that they parted very good Friends. The Army advanced from thence to a ſmall Town, half of which ſtood in the Lake, and the other half at the Foot of an uncouth ſtony Mountain. Many of the King's Servants kept with the Army, ſupplying it with all Neceſſaries, and that Night they deſigned to have murdered all the *Spaniards*; but *Cortes* was ſo watchful, that his Sentinels, and a ſmall extraordinary *Corps de Garde* he had appointed killed twenty Men that were ſkulking in the Quarters; the next Morning before they ſet out abundance of People came from *Mexico*, and many Gentlemen attending on *Cacamazin*, Nephew to *Motezuma*, Lord of *Tezcuco*, a Youth about twenty-five Years of Age, who was richly clad, and carried on a Sort of Sedan upon Mens Shoulders; and when he alighted, ſome went before ſweeping the way; *Cortes* came out of his Tent to meet him, paying him much Reſpect, and treating the others very courteouſly; twelve Noblemen went with him into the Tent, and *Cacamazin*, with much State and Gravity, ſaid, that he and theſe Gentlemen were come to wait on him; adding, to excuſe his Uncle, that he came not in Perſon, becauſe he was indiſpoſed. *Cortes* anſwered him fully, and yet *Cacamazin* inſiſted that it was not fit for him to go to *Mexico*, becauſe he ſuſpected there might be ſome Difficulty in his Admittance, or that it would be oppoſed. *Cortes* gave him a Preſent of ſuch Things as he had, treating him in a very courteous and loving Manner, but held on his way; and it was wonderful to ſee what a Multitude of People came out from *Mexico*, and the other Towns on the Lake to ſee the *Spaniards*, admiring their Habit, Beards, Arms, Horſes, and the Strangeneſs that appeared in every particular, ſaying, theſe are truly Gods.

Cortes warned them not to croſs the Soldiers Ranks, nor to come near the Horſes, nor to touch their Garments, which would immediately coſt them their Lives, leſt growing familiar with his Soldiers they ſhould fear them the leſs. They came to *Tezcuco*, which was twice as big as *Seville*, the Streets very regular, the Houſes beautiful, and ſeated in a Plain on the Salt-Lake, and had freſh Water in Pipes brought from the Mountain to every Houſe, which made it a very agreeable Habitation; from thence they proceeded to *Lavaca*, which they called *Venezuela*, or *Little Venice*, containing about two thouſand Houſes, all in the Water, pleaſant, and plentifully ſupplied with Fiſh; they entered it by a Cauſeway, twenty Foot broad and above half a League in length, with good Houſes and Towers.

The Lord of the Place came out to meet *Cortes* with Neceſſaries; and at his Requeſt they ſtaid there that Night; he diſcourſed *Cortes* in private, declaring, how much he wiſhed to be diſcharged from his Subjection to *Motezuma*, made grievous Complaints, adding, that if he and his were Gods, as they ſeemed to be, he ought to ſet many great Men at Liberty, who would all be aſſiſting to him. He comforted and aſſured him that the Great Monarch *Motezuma* would do whatſoever he would aſk of him. As for the way to *Mexico*, that Lord aſſured him it was all good, being along a Cauſway, and broader than that which had brought him thither.

4. After this Conference, from which he learned many things that were of very great Uſe to him, *Cortes* ſeemed better ſatisfied, having reſolved to make Boats to enter into *Mexico*, being afraid they ſhould break down the Cauſways; he marched with much Circumſpection, ſending ſome Horſemen before to diſcover what paſſed. At the Requeſt of *Cacamazin*, he went two Leagues farther to *Yztacpalapa*, a Town belonging to another of *Motezuma*'s Nephews, who came out to meet him with another Prince of the Royal Family, and with them came an infinite Crowd of People. They preſented him with Women Slaves, Plumes of Feathers, Garments, and to the Value of four thouſand Pieces of Eight in Gold: The Lord of *Yztacpalapa* made a Speech, bidding *Cortes* welcome in the King's Name; *Cortes* anſwered very diſcreetly, and preſented him ſome Toys, which were more acceptable for the Rarity than the Value.

At *Yztacpalapa* he was well entertained in a Houſe that had large Courts, upper and lower Floors, and very delightful Gardens; the Walls were of Stone, the Timber-work well wrought; there were many and ſpacious Rooms hung with Cotton Hangings extraordinary rich in their way; on one Side of it was an Orchard, with abundance of Fruit and Greens, the Walls were all cloſed with Reeds, interwoven, covered with odoriferous Flowers. There were Ponds of freſh Water, with much Fiſh in them; one of them was four hundred Paces ſquare, with Steps to go down to the Water and to the Bottom; ſuch Numbers of ſmall Herons, wild Ducks, Gulls, and other Sorts of Fowls reſorted to the Lake that they were ſometimes covered. This City contains ten thouſand Houſes, one half in the Salt-Lake and the other on the Continent; on the way from it to *Mexico* was a Spring of good Water encompaſſed with tall Trees.

Cortes attentively obſerved all theſe Particulars, and having conſidered the Grandeur of *Mexico*, he is reported to have rejoiced very much, and to have bid ſome of his beſt Friends cheer up, for they ſhould ſoon receive the Reward of all their Labours. *Motezuma*, who ſtill inſpired nothing more than to obſtruct *Cortes* from coming to *Mexico*; when he was at *Yztacpalapa* ſent ſome Gentlemen to adviſe him to go back, repreſenting to him many Dangers, and offering to give him whatſoever he ſhould demand. *Tuch*, the Nobleman of *Zempoalla*, being informed of what they had ſaid, told *Cortes* he ſhould not give Credit to thoſe Difficulties and Dangers they talked of, for he had been himſelf in *Mexico*, and offered to conduct him to the King's Palace, over a very fine Cauſeway. *Cortes* then advancing, ordered an *Indian* to go before, and make Proclamation as he went, in the *Mexican* Language, that no Man ſhould croſs the way, for if any did, they ſhould be immediately killed, which proved of great Uſe, by giving them room to march notwithſtanding the Crowd of the People.

Yztacpalapa is two Leagues from *Mexico*, joined to it by a Cauſway, ſo broad, that eight Horſemen can eaſily go abreaſt, and it is ſo ſtrait, that, were it not for one Angle it forms, the Gates of *Mexico* might be ſeen at the firſt ſetting out; on the Sides of it are *Mexicatzingo*, a Town of four thouſand Houſes, ſeated in the Water; *Cuyoacan* of ſix thouſand Houſes on the Land, very beautiful and pleaſant; and *Huciloputzingo* five thouſand Houſes. In theſe three Towns there were many Temples, and high Towers all plaiſtered over with white Lime, which, when the Sun ſhone upon them, at a Diſtance, looked like Silver, being a great Ornament to thoſe Places, and now are Monaſteries: there was in them a great Trade of Salt, but not white nor agreeable to eat, eſpecially to the *Spaniards*, good for ſalting of Meat: It is made of the Surface of the Earth, that is near the Lake and full of Saltpetre: The Lumps of it are round, and almoſt of a Cryſtal Colour, and they yielded *Motezuma* a very great Revenue. The Trade ſtill continues, and this Salt is carried into Provinces very far diſtant.

On the Cauſway there were Draw-bridges, at convenient Diſtances over the Openings, through which the Water runs, out of one Lake into the other. The Freſh

1. The Interpreters with their Backs about the Neck of Motezuma. 2. The Chair and Canopy of Motezuma. 3. The Guard that Attended Cortes.

Lake is higher than the Salt, and though it runs into the other, they do not mix much, becauſe of the Cauſways that part them. *Cortes* had three hundred *Spaniards*; and when they marched out of *Tlaſcala* their Number ſeemed ſo ſmall to him, that, fancying ſome ſtayed behind, he ſent *Peter de Alvcrado* to fetch them out, but he found none. The *Indian* Confederates that followed him were ſix thouſand; for ſome *Tlaſcalans*, *Chululans*, and others, had joined him at *Chulula*: Being come near to *Mexico*, where another Cauſway joins the former, he found a Stone Bulwark two Fathoms high with two Towers at the Ends, and between them a Breaſtwork with two Gates: There *Cortes* halted, becauſe four thouſand Gentlemen of the Court, richly clad all in the ſame Livery, came out to meet him; every one of them, when he came to the Place where *Cortes* was, made Obeiſance, touching the Ground with his Right-hand, and kiſſing it, and paſſing along returned to the Place from whence he came.

To this Bridge the Emperor himſelf advanced, to meet *Cortes* under a Canopy of Green Feathers and Gold, carried on the Heads of four Lords: Before him walked three Lords one after another, each of them holding a Gold Rod upright, which was carried before *Motezuma* every time he went abroad, either by Land or Water, like a Standard or Token that the great Lord was there, to the End that all who were in the Way, though they did not ſee him might pay the due Reſpect. Two principal Lords, his Brother *Quequathuac*, and his Nephew *Cacamezin*, led him by the Arms; they were all richly clad after the ſame Manner, bating that the King had Golden Shoes, which they call *Zagles*, not unlike thoſe of the antient *Romans*, and on them many precious Stones of great Value, the Soles faſtened with Thongs. The two Lords that led him were bareſoot, for the Reſpect they paid him was ſo great that no Man durſt come in his Preſence without taking off his Shoes, nor might they lift up their Eyes.

Motezuma kept along the Middle of the Street, and two hundred followed him, as cloſe to the Wall as they could, their Eyes fixed on the Ground, becauſe it was accounted Diſreſpect to look on his Face. As ſoon as *Cortes* ſaw him he alighted off his Horſe, at a ſmall Diſtance with ſome Gentlemen, and drawing near ſaluted him after the Manner of *Spain*. Thoſe that led *Motezuma* ſtopped *Cortes*, thinking it a grievous thing that any Man ſhould touch him, being held as ſome Deity; they ſaluted one another after their Manner: *Motezuma* touched the Ground with his Hand, kiſſing it, a Ceremony uſed among the *Indians*, and then bid him Welcome: *Cortes* returned him Thanks for having come out to meet him, and put about his Neck a Collar of fine Glaſs and precious Stones with ſome Enamel. *Motezuma* bowed a little, in token of accepting the Preſent. He went on a little before, with the Nephew that led him by the Arm, and ordered the other to ſtay and wait upon *Cortes*, leading him by the Hand along the Middle of the Street, not permiting any *Spaniards* or *Indians* to come near. This was the greateſt Honour *Motezuma* could have done *Cortes*. The two hundred Gentlemen in one Livery that went behind, as ſoon as they turned about, came one by one to welcome him; the Day would have been too ſhort if all the Nobility in the City were to have done the like; but the King going before, they all turned their Faces to the Wall, in token of Reſpect; ſo that the others, who were behind, could not come up.

The King was much pleaſed with the Collar *Cortes* gave him; becauſe, though it was not coſtly, it was gay, ſparkling, and very ſtrange to him. That he might not be thought to fall ſhort in any thing that became a great Prince, he called two Officers of his Bed-chamber, and bid them bring two Collars of large red Prawns as big as great Snails or Wallnuts, at every one of which hung eight Gold Prawns wrought to the Life, and about half a Foot long: When brought, the King ſtopped till *Cortes* came up, and with his own Hands threw them upon his Neck. The *Indians* were amazed that *Motezuma* ſhould do *Cortes* ſo ſingular a Favour, for he had never done the like to any other Man. The *Spaniards* were aſtoniſhed to ſee ſuch a Multitude of People, and after a long time paſſing through them came to a very large Court, which was the Wardrobe of the Idols, and had been the Houſe of *Axyacazin*, *Motezuma*'s Father.

5. At the Door of it, the Emperor taking *Cortes* by the Hand, led him into a ſpacious Room, placed him on a rich elevated Place, adorned with precious Stones, and ſaid to him: "You are in your own Houſe, eat, reſt, "and take your Pleaſure, I will ſoon return." *Cortes* made him profound Obeiſance without anſwering one Word. Such was the Reception that mighty Prince gave *Cortes* in that vaſt City of *Mexico*, on the 8th of *November*, 1519. They were lodged in a Houſe that contained ſo many ſpacious Rooms, with Bed-chambers, that one hundred and fifty *Spaniards* could all lie ſingle. It was alſo worth obſerving that, though ſo big, every Part of it, to the leaſt Corner, was clean, neat, matted, and hung with Hangings of Cotton and Feather-work of ſeveral Colours, and had Beds of Matts with Pavillions over them, no Man of what Quality ſoever having any other: There was Fire with Perfumes in every Chamber, and ſo many Servants every where, as ſufficiently diſcovered the Grandeur of that Prince. When *Motezuma* was gone, *Cortes* aſſigned every Man his Apartment, placing the Artillery before the Door, and when he had ordered all that was requiſite, the prime Men ſerving him in ſuch a Quality as is uſual in the Houſes of the greateſt Perſons there, in Honour to him, and becauſe it was then convenient, ſtood in order about the Walls.

When they had all dined and reſted, *Motezuma* returned, and *Cortes* went to meet him; they both walked together to the raiſed part of the Room, and when they were ſeated in the Preſence of many *Mexican* Gentlemen and *Cortes*'s chief Commanders; *Motezuma* gave *Cortes* many coſtly Jewels of Gold, Silver, Feather-work, and ſix thouſand rich Cotton Garments. *Cortes* returned Thanks for the noble Preſent in ſuch a Manner as ſhewed good Breeding and Diſcretion. Soon after, the Emperor entred into a long Conference with the *Spaniſh* Commander, in which he ſhewed himſelf a very great Politician, and a deep Maſter in the Art of Diſſimulation: He ſet out with giving abundance of plauſible Reaſons why he was ſo very unwilling to admit them into his Capital: He next took notice of the ſtrange Reports that had been ſpread about them; and then told them, he believed, that as ſtrange as they appeared to one another, they were really Countrymen, ſince it was certain that the Anceſtors of the *Mexicans* came from a Land at a great Diſtance, and had not been ſettled there above a Century, that therefore he regarded them as Brothers; that they were free to take what they pleaſed, and that they ſhould ſtudy to amuſe and divert themſelves the beſt way they could.

6. *Cortes* thanked *Motezuma* for theſe ſingular Marks of his Kindneſs and Affection, took a View of the City, and for ſome time paſſed his Days very agreeably; however, before he had formed in his own Mind any Scheme of fixing the *Spaniards* in that Country, Things began to change their Aſpect; and he ſaw great Cauſe to eſteem himſelf in more Danger than he had yet been expoſed to in the Proſecution of this Deſign. The Occaſion of his Apprehenſions was the Arrival of two *Tlaſcalans*, diſguiſed ſo as to paſs all *Motezuma*'s Guards, whoſe Buſineſs was to inform him, that the *Indians* allied to the *Spaniards*, finding their Lands ravaged by one of *Motezuma*'s Captains, whoſe Name was *Qualpopoca*, and apprehending that he had a Deſign upon *Zempoalla*, they applied themſelves, as he had directed, to *Eſculante*, whom he had left Governor of *Vera Cruz*, and deſired his Protection. The *Spaniſh* Governor ſent immediately to *Qualpopoca*, to deſire that he would forbear injuring the Friends of the King of *Spain*; but, notwithſtanding he repeated his Inſtances more than once, he found them ineffectual; and therefore, in purſuance of his Inſtructions, he marched to their Relief with all the Force he could ſpare, which conſiſted of no more than forty *Spaniards*, and thoſe but indifferently armed; having

with them only two ſmall Field-Pieces; but being joined by two thouſand of the Confederate *Indians*, he ventured to engage the *Mexicans*, though double his Number; that is to ſay, between four and five thouſand Men.

If the Confederate *Indians* had behaved as they ought, he would probably have obtained an eaſy Victory; but they fled as ſoon as the Battle began, having loſt a few Men: The *Spaniards*, being forſaken by their Allies, ſtood their Ground, and routed the *Mexicans*, who, having never felt them before, could not ſtand the Edges of the *Spaniſh* Swords. They purſued them as far as the Town, which was afterwards called *Almeria*, and burnt it. *John de Eſculante* was dangerouſly wounded in this Fight and his Horſe killed, and ſix of the Men were greatly hurt: *Eſculante* died of his Wounds as ſoon as he came to *Villa Rica*. The *Indians* carried off one Soldier alive, whoſe Name was *Arguillo*, a Native of *Leon*; a Man of a large Head, black Beard, very luſty and ſtrong, who being ſent to *Motezuma* (for this happened before *Cortes* entred *Mexico*) died by the Way of his Wounds; and becauſe he ſtunk, they carried the Head, which, being of a luſty Man, put him into a Conſternation: He would not have it offered at any of the Temples in *Mexico*, but in ſome one without; and ſaid, he wondered how it fell out that his Men, being ſo numerous, did not vanquiſh that ſmall Number; and, that he was convinced that thoſe Men were not immortal, though they appeared to be very brave. The Conſternation he was put into by the Sight of *Arguillo*'s Head, ſome ſay, proceeded from the Predictions he had, That ſuch Men ſhould conquer his Monarchy, and change the Religion of his People. It is to be obſerved, however, that this laſt Circumſtance was not known to *Cortes* at that time; ſo that he was in doubt, whether this Action was performed by Order of the Emperor, or even whether he knew or approved it.

However, as the Situation he was in made him very uneaſy, he ſent privately to the moſt ſenſible and beſt affected *Indians* of his Army, of whom he demanded, "If they had obſerved any Alterations in the Minds of "the *Mexicans*, and in what Eſteem the *Spaniards* were "at that time among them?" They anſwered, "That "the common People were taken up with their Feſtivals "made for the Diverſion of the *Spaniards*, whom they "reverenced becauſe they ſaw them honoured by their "Emperor: But that the Nobility ſeemed penſive and "myſterious: That they had ſecret Conferences, the "Reſult of which they kept very private. They ſaid, "they had obſerved ſome Expreſſions which admitted "a ſiniſter Interpretation, one of which was, that it "would be no difficult Matter to break down the Bridges "of the Cauſway, with others of the ſame kind; which "all together gave ſufficient Cauſe of Suſpicion." Two or three of thoſe *Indians* heard it whiſpered, That ſome few Days before a *Spaniard*'s Head was brought as a Preſent to *Motezuma*, and that he commanded it to be taken away and concealed, after he had viewed it with ſome Aſtoniſhment, it being of a very large Size, and the Face of a fierce Aſpect; Marks which agreed very well with that of *Juan de Arguillo*'s. This added to the Uneaſineſs of *Cortes*; for hence it appeared that *Motezuma* was privy to the Proceedings of his General.

7. As theſe Informations left him no longer any room to doubt, that notwithſtanding all the Kindneſs ſhewn him, *Motezuma* was actually contriving his Deſtruction, he ſaw it was neceſſary ſome quick Meaſures ſhould be taken to deliver himſelf and the *Spaniards* out of thoſe Dangers with which they were at preſent ſurrounded; but the Difficulty was, to fix upon that which might beſt anſwer the End, and, when fixed upon, to carry it into Execution. He meditated upon this Subject a whole Night by himſelf; and, having ſettled in his own Mind what was to be done, he then called a Council of War, in order to hear the Opinion of his Officers; in which they differed extremely, moſt of them, however, inclined to make a Retreat; and ſome of them ſuggeſted, that as *Motezuma* had made them ſuch large Offers to prevent their coming to *Mexico*, he would probably be willing to give them as much Gold as they could reaſonably aſk, in order to get them out of his Capital; but *Cortes* diſapproved this: And having in a ſet Speech ſhewed the Impoſſibility of their putting any ſuch thing in practice, concluded, that the only Method they had left to ſecure themſelves, and put a ſpeedy Iſſue to this Buſineſs, was ſo ſeize the Perſon of the Emperor; and the Reaſons he gave for it were ſo ſtrong, and the Method he propoſed for executing it liable to ſo few Objections, that at laſt it was unanimouſly agreed upon, and a Reſolution taken to do it without Delay.

A moſt ſurpriſing Scheme ſurely, conſidering the Force that *Cortes* had, and the many thouſands that were in daily waiting about *Motezuma*'s Perſon. Yet this Deſign, as it was contrived with great Wiſdom, was executed with no leſs Spirit and Succeſs. The Hour which the *Spaniards* were accuſtomed to wait upon *Motezuma* was choſen for the Execution of their Deſign, that no Alarm might be given by their making him an unſeaſonable Viſit. *Cortes* gave Orders to his Men to arm themſelves in their Quarters, to ſaddle their Horſes and to hold themſelves in Readineſs without making any Noiſe, until they received freſh Inſtructions. He poſſeſſed himſelf of all the Avenues of the Streets leading to *Motezuma*'s Palace, with a ſmall ſcattered Detachment of Soldiers, and went to the Palace accompanied by the Captains *Pedro de Alverado*, *Gonzala de Sandoval*, *Juan Velaſques de Leon*, *Franciſco de Lugo*, and *Alonſo Davila* having ordered thirty private Men to follow at a Diſtance.

It was no ſurprizing Sight to ſee them enter with their Arms, which they uſually carried as a military Ornament. *Motezuma*, as uſual, came out of his Apartment to receive the Viſit, and they all took their Seats: His Servants, as by his Order they were always accuſtomed to do, retired to another Part of the Palace, and when Donna *Marina* and *Geronimo Aguilar* were come up, *Cortes* began his Complaint with becoming Reſentment: Firſt, he laid before *Motezuma* the Action of his General who had the Inſolence to form an Army, and attack his Confederates, in Violation of the Peace, under which they thought themſelves ſecure: Then he urged as a Crime, for which he ought to make Satisfaction to God and Man, the ſpilling the Blood of a *Spaniard* by the *Mexicans*, after they had made him Priſoner, to revenge upon him in cold Blood the Ignominy of their own Defeat: And laſtly, he expoſed in proper Colours, as a Point of ſtill greater Conſideration the Excuſe made by *Qualpopoca* and his Captains, who declared they had undertaken that unjuſtifiable War by the Emperor's expreſs Order; concluding, that he thought he owed ſo much to his Majeſty, as not to give Credit to any Action ſo unworthy of his Greatneſs, as that of favouring the *Spaniards* in one Place, while he was endeavouring to deſtroy them in another. But *Motezuma* denied it.

Cortes interpoſed upon this, telling him, he believed what he ſaid to be true, and that he could never entertain any Notion that ſo great a Man as he, could be guilty of ſo baſe an Act; but that what convinced him, did not ſeem to have the ſame weight with his People, and that, for their Satisfaction, it would be very proper he ſhould remove from his own Palace, and go and live with the *Spaniards* in that he had aſſigned him, till ſuch time as *Qualpopoca*, whom he immediately ſent for, arrived. *Motezuma* was extremely ſurprized at ſo ſtrange a Propoſition, and for ſome time refuſed to hear of it; neither could all the Eloquence of *Cortes* have brought him to conſent if Donna *Marina* had not interpoſed; who told him, ſhe was his Subject, and had therefore nothing ſo much as his Intereſt at Heart: That his Life was in the utmoſt Danger, and that nothing but his yielding to this Neceſſity could ſave him; and that it was in vain to diſpute where the only Queſtion was, Whether he would chuſe the Loſs of Life, or temporary Liberty? This determined *Motezuma*. Let us go, ſaid he, to your Quarters, ſince I find it can be no otherwiſe.

When he had ſaid this, he left the Palace, without any more Delay, taking with him all his uſual Attendants, the *Spaniards*, marching on Foot cloſe by his Chair, ſurrounded it, under pretence of waiting on him. A Report was

was presently spread about the City, that the Strangers had carried off the Emperor, and the Streets were crouded, some in Despair, and some discovered the Tenderness of their Concern by their Tears. But *Motezuma*, with an Air of Gaiety and Composure, appeased the Tumult, and satisfied them in some Measure. He commanded them to cease their Cries, and, at the first Motion of his Hand, a profound Silence ensued: He then told them, "That "he was not going to Prison, but for his own Diversion "to pass a few Days with his Friends, the Strangers." As soon as he was settled in his new Lodging, many Noblemen resorted to *Motezuma*, expressing their Sorrow for that Innovation, and offered to do any Service that should be enjoined them.

Cortes being sensible of the Boldness of his Enterprize, and the Danger he was in, to provide for the worst, ordered two Brigantines to be built, that would carry two hundred Men, to come into, and go out, of the City, as there should be Occasion.

They were soon finished, and he kept them under a strong Guard near his Quarters, to the no small Amazement of the *Indians*. *Motezuma* fearing lest any harm that might be done to the *Spaniards*, by his People, might affect him, put on a chearful Countenance to conceal the Griefs that perplexed him, telling the Men of Quality that served and visited him, there was no Occasion to be so much concerned, since he was well, lived in that Apartment at his Ease, and no Injury or Affront was offered him; that he had chosen to go thither to convince the *Spaniards* that what had been said of him, in relation to *Qualpopoca*, was not true; that he designed to punish him, that no other should be guilty of the like; that he would stay there till *Cortes* was satisfied, and that since he might depart from thence whensoever he should think fit, they ought to set their Hearts at rest, and as they had always loved him, they should shew it at that Time.

As soon as he was brought into the Apartment, *Cortes* set a Guard over him, and gave the Command thereof to *John Velasquez de Leon*; and if particular Care had not been taken, he would have been conveyed away; for Walls were broke through, and other Methods used; and one Day he attempted to throw himself off from the flat Roof of a House, that was ten Fathoms high, for his People that were underneath to catch him, had not a *Spaniard* that was upon the Guard, and near his Person, held him. *Cortes* visited him every Day, and for his Diversion, ordered the Soldiers to exercise their Weapons, at which he was very much pleased, and generously rewarded them. His own Servants waited on him, as they were wont to do in his Palace, and so did the *Spaniards*, who, by *Cortes*'s Command, honoured and respected him as a King.

There he decided Law-suits, dispatched all Business, and administred the Government of his Kingdoms, speaking, either in private or public, to any Person whomsoever; and yet the *Indians* were so restless and uneasy, that they never ceased by Day or Night to attempt rescuing him: For this Reason *Cortes* ordered *Roderigo Alvarez Chico*, a brave and watchful Man, to guard the backside of the House, with sixty Men, twenty mounting at a time; and *Andrew de Monjarraz* to do the same before the Palace, with the same Number.

Motezuma was served like a great Prince, the Diet that was brought him by four and four Men holding up the Dishes, with much Respect, made a long Train, and when he had done, all the Meat was divided among the Gentlemen that served, and the *Spaniards* that guarded him. His Bed consisted in many costly Cotton Blankets, some of them very fine, some quilted, and covered with others of great Value, made of Feathers and Wool, of various and natural Colours. The Bed was laid on Matts, and a wooden Bedstead, all suited either for the Heat or the Cold. It was this Confinement of the Emperor which afforded *Cortes* all the Opportunities he could wish, of enquiring narrowly into the Situation of his Affairs, and of penetrating into all the Secrets of his Government; he likewise found Ways and Means to draw out of the *Indian* Monarch, in this Confinement, very large Sums of Money, or, which was the same thing, Gold and Jewels to an immense Value.

8. In all outward Appearance *Motezuma* was very easy and well satisfied, the *Spanish* Soldiers behaved to him with the greatest Civility and Respect imaginable, and as for the Officers, they were his constant Companions, with whom he conversed continually, and shewed a great deal of Pleasure, as also in playing at certain *Spanish* Games, particularly at Skittles, in which he became, very soon, a great Proficient. In the midst, however, of all these Condescentions, he shewed himself a great Politician; for, observing how fond the *Spaniards* were of Gold, he took care to lose, that he might have an Opportunity of giving, and of obtaining, by this Means, an Interest amongst them.

While things were in this Situation, *Qualpopoca* arrived with his Son and fifteen Men of Quality, who had been concerned with him in killing the *Spaniards*, in twenty Days after the Confinement of *Motezuma*; he was conducted to *Mexico* by many great Men that went out to meet him, and he was brought in upon their Shoulders and those of his Vassals: When come to the Place he alighted, put on Garments of less Value than he had before, and took off his Shoes, waited some Time till he had Leave to go in, drew near alone, all that went with him, staying behind; and having made many Bows, and performed the usual Ceremonies, with his Head hanging down, and his Eyes fixed on the Ground, he said, "Most high "and mighty Sovereign, here is your Slave *Qualpopo-* "*ca*, whom you have commanded to come; what will "you have done, for I am your Slave, and must of Ne- "cessity obey you?" *Motezuma* sternly answered, "He "had done very ill in killing the *Spaniards* without any "Provocation, and saying he had done it by his Order, "and therefore he should be punished as a Traitor to the "Strangers, and to his King." *Qualpopoca* going to excuse himself, he would not hear him, ordering that he, his Son, and the rest, should be delivered up to *Cortes*, who, having fettered, caused them to be examined, and they confessed the killing of the *Spaniards*; being asked whether he was *Motezuma*'s Subject, he answered, "Is "there any other Lord that I could be subject to?" They were examined a second time more strictly, and threatened with the Rack, and unanimously averred that they had killed the two first *Spaniards* by *Motezuma*'s Order, as they had likewise those in the Field.

When they had made this Confession, and confirmed it, *Cortes* condemned *Qualpopoca* and the rest to be burnt. The Sentence being made known to him, he said, That though he was to suffer Death for having killed those two *Spaniards*, his great Lord, *Motezuma*, had commanded him, and that he should not have presumed to have done it, unless he had thought it for his Service. He, with his Son, and the rest, were conducted under a strong Guard of *Spaniards*, to a large Square, and being set on a large Pile of broken Bows and Arrows that were dry, with their Hands and Feet bound, Fire was set to it, they again confessing the same as they had before: He prayed as the rest did, and the Fire blazed, and they were soon burnt, without Disturbance; the *Mexicans* admiring the Execution done by the *Spaniards* in such a great City and Kingdom, and in the Presence of their Monarch. Before and after this Execution, that the *Spaniards* might be always in readiness, *Cortes* made Proclamation that none of them should go naked to Bed, and that the Horses should stand all Night saddled, with their Bridles at the Pommels of their Saddles, because it was suspected there would be an Insurrection, and that they would attack the *Spaniards* when asleep; but the Vigilance of *Cortes* was thought to have disappointed that Design; and he caused the first Soldier that was found to have lain in Bed naked, to be exposed to public Shame, keeping him two Days in Fetters in the Air, indaring the Dew in the Night, and the Sun in the Day, and a Clog at his Foot; no Intreaties prevailing to relieve him, alledging that Severity was requisite in such Cases.

After the Confession was made, whilst they were carrying *Qualpopoca* to Execution, *Cortes*, attended by his Commanders, went to *Motezuma*, and said to him, "You

" know you denied your having ordered *Qualpopoca* to " kill my Companions, you have not done therein as " became ſo great a Prince, and ſince you have occa- " ſioned the Death of my Men, as alſo of *Qualpopoca*, " his Son, and ſo many of his People, had I not Regard " to the Affection you have ſhewn to my King, and in " his Name to me, I ſhould think you ought to pay " for it with your Life; for both the divine and hu- " man Law, appoints that a Murderer, as you are, " ſhould die: However, that you may not go altogether " unpuniſhed, and that you and your People may be " ſenſible how advantageous it is to deal ſincerely, I will " order you to be put in Irons." *Motezuma* was very much ſurprized at this Reproof, and could ſcarce utter his Words for Confuſion, but only ſaid that he was innocent, and he might do what he would with him. *Cortes* went from him in a very angry Manner, and immediately after he was fettered.

It was thought that *Cortes* uſed this Policy to divert him from the Grief he might juſtly conceive at the Execution of *Qualpopoca* in his own Sight. It is impoſſible to expreſs how much *Motezuma* was concerned, when he ſaw himſelf in Irons; he affirmed he was innocent, and lamented his Condition; his Kindred and Nobility were aſtoniſhed, and in that Conſternation they wept, and kneeled down, bearing up his Fetters with their Hands, and thruſting fine Cloths through the Links, that they might not touch his Fleſh, nor could they think what to do; for if they had had recourſe to Arms, they concluded that their Lord would certainly be put to Death, which added to their Terror. When *Qualpopoca* was executed, *Cortes*, thinking he had gained his Point, went in the Afternoon to *Motezuma*, and, ſaluting him with an Air of Kindneſs, ordered his Fetters to be taken off, telling him, that though, according to the Confeſſion of the People executed, he deſerved to be more ſeverely puniſhed, yet for the Love he bore him, and becauſe he could not believe ſo great a Prince guilty of ſuch a foul Action, he had commanded him to be ſet free. *Motezuma* was as much rejoiced at thoſe Words, as he had been before dejected, upon being removed and put into Irons. He embraced *Cortes*, returned him Thanks, and beſtowed many Favours that Day, as well on the *Spaniards* as his own People.

By this Means both Parties were ſatisfied with each other, and *Motezuma* came by Degrees to have ſuch a Confidence in *Cortes*, that he repreſented to him the Expediency of granting him Leave to go to viſit ſome of his Temples, that his Subjects might not look upon him to be longer a Priſoner, which was granted, upon Condition that human Sacrifices were aboliſhed. As *Cortes* perceived that this Confidence in *Motezuma* had gained upon him extremely, he laid hold of this Opportunity to demand his Aſſiſtance, for the accompliſhing of various things he had in view, which were very neceſſary to him, and which, however, he could not accompliſh, but by the Emperor's Aſſiſtance.

The firſt of theſe was, the Knowledge of the gold Mines, where they were, to whom they belonged, how wrought, and what Quantities of that precious Metal, were obtained from them. *Motezuma* gave him very clear and diſtinct Anſwers to all theſe Inquiries, and, for his farther Satisfaction, allowed ſuch of his People as he could truſt, to go to the Mines, both within and without his Dominions. In the next Place, *Cortes* was willing to have a Map of the Sea-coaſts of the *Mexican* Empire, that he might be the better able to fix upon ſome Port, to which Succours and Supplies might be ſent him; he was, according to his Deſire, furniſhed with a very accurate and extenſive Deſcription of the maritime Provinces under *Motezuma*'s Dominion, finely painted after their Manner, which anſwered his Purpoſe perfectly. The laſt thing that he aimed it was, the obtaining of a ſufficient Quantity of Gold to be ſent to *Spain*, in order to maintain his Credit there, and ſecure the King's Favour. In obtaining this, he met with no Difficulty, the Emperor and the great Men of his Court, readily yielding him their Aſſiſtance.

9. But in the Midſt of this Tranquility, there aroſe a new and very unlooked for Diſturbance, which neither *Motezuma* nor *Cortes* could foreſee or prevent. It was occaſioned by the Emperor's Nephew, *Cacamazin*, who mortally hated the *Spaniards*; and going to *Tezcuco*, told his chief Counſellors how much he loved them, deſiring they would reflect how they were kept under by a handful of Strangers, who dared to confine his Uncle *Motezuma*, to whom the greateſt Reſpect was due; that it was intolerable ſo ſmall a Number, and thoſe of another Religion, ſhould turn them out of their Houſes, and, what was ſtill worſe, ſet up their Gods in the Temples, inſtead of thoſe of the Country; that it was high time to ſtand up for Religion, Liberty, Honour, and their King, without delaying till the Strangers had Succours from their own Country, from *Tlaſcala*, and from other Parts; and therefore they ſhould make ready, for he was reſolved to fall upon the Intruders; yet if they differed from him in Opinion, they might tell him ſo, and he would be adviſed by them.

They approved of the Deſign, and offered to ſtand by him; but ſome ancient Men, who had no mind to flatter him, ſaid, he ſhould conſider what he did, that *Cortes* was brave, had gained ſeveral Victories, and they believed there was very great Friendſhip between him and *Motezuma*, for if he would have drove him out of *Mexico* he might have done it; they adviſed him therefore not to be carried away by the Fire of Youth, or the Ambition of Rule, ſince there were other Heirs as near as he. However, War was agreed on, and Preparations were made with the greateſt Privacy, that nothing might be known by *Motezuma* or *Cortes*; but, notwithſtanding their Care, they ſoon had Notice of it.

Cortes perceiving the View of this turbulent Youth, and ſuſpecting that *Motezuma*'s want of Reſolution, or great Affection for the *Spaniards*, encouraged him to undertake the Deſign, ſent Word to the Emperor that he had much Cauſe to ſuſpect him, becauſe, ſince what had happened about *Qualpopoca*, his Nephew, *Cacamazin*, was conſpiring againſt him; and therefore he deſired him to put a Stop to thoſe Proceedings, otherwiſe all would light upon himſelf. *Motezuma* was much ſurprized at this Meſſage, and affirmed he knew nothing of what his Nephew was doing; that he was very well pleaſed there, and would ſend for his Nephew *Cacamazin*, and if he refuſed to come, would order him to be brought by Force, and delivered up into his Hands to be puniſhed, if convicted of that Crime. *Cacamazin* was then preparing for War, and the People readily came in to him, becauſe he gave out that he would reſcue the King.

This Affair put the *Spaniards* upon their Guard, and *Cortes* deſigned, for making an Example, and eſtabliſhing his own Reputation, to go himſelf to *Tezcuco*, and attack *Cacamazin* in his own Houſe; but *Motezuma* prevented it, alledging that the City was ſtrong, and the People of *Culua* at his Nephew's Command, and therefore it was better to take another Courſe. *Cortes* followed his Advice, and ſent to bid *Cacamazin* remember their Friendſhip, that he ſhould conſider it was an eaſy Matter to begin a War, but not ſo to put an End to it; and that it would be for his Advantage to keep on good Terms with the King of *Spain* and his Subjects. He anſwered plainly, He would entertain no Friendſhip with thoſe that oppreſſed the Country, and overthrew their Religion; that he knew not who the King of *Spain* was, nor did he deſire to be informed; and that if he would not have him make War, he ſhould immediately depart *Mexico*. *Cortes* again adviſed him to deſiſt, and deſired *Motezuma* to lay his Commands upon him.

The Emperor ſent for him, which he was ſo far from regarding, that he ſaid, If his Uncle were the Man he ought to be, he would not ſuffer himſelf to be confined; and ſince *Motezuma* was ſo mean-ſpirited, he was reſolved to reſtore the Monarchy to its former Splendor, which had been loſt through his Cowardice. *Cortes*, upon this, reſolved to march out to meet *Cacamazin*, though the Danger was great, conſidering the Multitude of Enemies within and without: But ſtill *Motezuma* hindered him, contriving with ſome of his Nephew's Commanders, that they ſhould deliver him into his Hands. Theſe being

being bribed, as they were with *Cacamazin*, conſulting about the Management of the War, ſecured him, and before it was known abroad, conveyed him, by Water, to *Mexico*, and had him carried on Mens Shoulders, richly clad, to *Motezuma*'s Apartment, who would not ſee him, but ordered he ſhould be delivered to *Cortes*, who, well pleaſed to have eſcaped that Danger, ordered him to be cloſe confined.

The next Day, by the Advice of *Motezuma*, *Quizquizcatl*, younger Brother to *Cacamazin*, was conſtituted Lord of *Culua*, being then at *Mexico* with his Uncle, having made his Eſcape from his Brother; and *Motezuma* conferred on him the Crown and the Title of King, with the uſual Solemnity; telling him he deſigned to look upon him, for the future, as his Son: *Quizquizcatl* kiſſed his Hand, promiſed Obedience, and then, turning to *Cortes*, gave him Thanks, proteſting he would ever be his Friend. *Cacamazin* was much concerned, when he heard that his Brother was made Lord of his Dominions, and *Cortes* had him ſtrictly obſerved, knowing that there were many that would willingly have conveyed him back to *Tezcuco*. *Motezuma* ſent two Embaſſadors to ſignify to that City the new Election, and cauſed the elected Monarch to be attended by many of his Courtiers, and *Cortes* ſent along with him ſeveral of his prime Men, both of them in Perſon bearing him Company to the Gates of *Mexico*; he was received at *Tezcuco* with all public Demonſtrations of Joy, being carried on Mens Shoulders.

At the Entrance into the City, the Magiſtrates took him up, and when come to the Palace, an ancient Gentleman ſet a Garland of Flowers on his Head, and, all the Company being ſilent, made a Speech to him; the Purport of which was, "That he was ſenſible, how, when "he was ſerving *Motezuma*, being fled from his Bro"ther, on Account of his Pride, the Gods had raiſed "him to that high Dignity, for which Reaſon he ought "to take care not to change his noble Diſpoſition; for "that the thing Kings ſhould moſt endeavour to ac"quire, was the Love of their Subjects, *&c.*" Theſe Ceremonies performed, the People withdrew, and *Cortes* was delivered from the Dangers that had threatened him. This, in itſelf, and independent of its Conſequences, could not but be very agreeable to our Hero, who ſaw himſelf, by this Means, raiſed to the higheſt Authority, excluſive of the ſovereign Power in that Empire; for the People being well enough acquainted with *Motezuma*'s natural Diſpoſition, attributed this mild Way of puniſhing, entirely to *Cortes*; and on the other Hand, the firſt Prince of the Empire looked upon himſelf as his Creature, ſo that there appeared a Probability of his eſtabliſhing ſome kind of Intereſt in *Mexico*, and the bare Appearance of this, was enough to engage *Cortes* to do all that lay in his Power to cultivate and increaſe it.

10. All things ſeemed at this time to concur in favour of the *Spaniards*, and to render their Stay in the Empire of *Mexico* more ſafe and more agreeable than it had hitherto been. Yet, of a ſudden, this fine Proſpect was intirely over-caſt, and the Face of Affairs unexpectedly changed. It ſeems that *Motezuma*, though he had diſſembled his Reſentment, was far enough from being pleaſed with the long Stay which the Strangers made; and, indeed, if we conſider their Behaviour towards him, it was no Wonder; but he diſſembled ſo well, that neither *Cortes* nor any of his People ſuſpected him; and was ſo great a Politician, that when he actually propounded the Scheme he had framed to be rid of them, they were ſo far from conceiving it in that Light, that they took it for the higheſt Act of Favour he had ever done them.

In ſhort, *Motezuma* offered to call a general Aſſembly of his Nobles, and there acknowledge, in a moſt ſolemn Manner, the Sovereignty of the King of *Spain* over his Dominions, and his own, and his Subjects Duty toward him. There could be nothing more acceptable to the *Spaniſh* Captain than this unexpected Offer of the *Indian* Monarch's, and therefore he encouraged him to carry it into Execution as ſoon as poſſible, without ever ſuſpecting that the Emperor was as much inclined to this as himſelf, though from a very different View. The Aſſembly was accordingly called, and *Motezuma*, being ſeated on his Throne, made a very long, and a very extraordinary Speech: He ſaid they all knew well enough, that their firſt Emperor came from the Eaſt, and that he had left them a Prophecy, that his Deſcendants ſhould return to govern theſe Countries; that without doubt the King of *Spain* was the lawful Succeſſor to the Empire, that if he had come thither in Perſon, he would have laid down his Crown at his Feet; that as it was, he was reſolved to do him Homage, and ſend him a Preſent of the moſt valuable Things in his Dominions, and that he expected they would likewiſe contribute out of their own Poſſeſſions, that this Preſent might be the more worthy the Acceptance of ſo great a Prince.

In this Manner *Motezuma* concluded his Diſcourſe, though he did not utter it all without Interruption; for in ſpite of all the Efforts made upon himſelf in this Act of his, when he came to pronounce himſelf Vaſſal to another Prince, he found ſomething ſo ſhocking, and ſo repugnant to his Nature, in thoſe Expreſſions, that he pauſed a while as if he wanted Words to proceed, and he ſhewed his Concern ſo publicly, that ſome Tears were ſeen trinkling down his Cheeks, which ſeemed as if they had eſcaped his Eyes, without their Conſent; and the *Mexicans*, ſenſible of his Diſturbance, and of the Cauſe from whence it proceeded, began likewiſe to ſhew their Concern, breaking forth into loud Sighs, deſiring in Appearance, not without ſomething that ſavoured of Flattery, that by the Noiſe they made, their Fidelity ſhould be taken Notice of; ſo that *Cortes* thought it neceſſary to deſire Liberty to ſpeak, in order to encourage *Motezuma*, and put him out of the Perturbation he was in. He ſaid, "That it was not the Intention of the "King his Sovereign, to diſpoſſeſs him of his Royal "Dignity, nor to make the leaſt Innovation in his Go"vernment; but, that all he deſired was, that they "would, at the preſent Aſſembly, ſettle his Right to "the Succeſſion, in Favour of his Deſcendants or Poſ"terity; by Reaſon of his being ſo far diſtant from "thoſe Regions, and ſo taken up in other Conqueſts, "that the Caſe mentioned in their Traditions and Pro"pheſies, might not happen in many Years." With which Explanation *Motezuma* recovered Heart, re-aſſumed an Air of Tranquility, and finiſhed his Diſcourſe, as has been before obſerved.

The *Mexicans* remained aſtoniſhed, and utterly confounded to hear ſuch a Propoſal, wondering at it, as a Thing inconſiſtent with, and unbecoming, the Majeſty of ſo powerful a Monarch, and a Prince ſo extremely jealous of his Authority. They looked on each other without daring either to contradict, or to give any Sign of Conſent; as being apprehenſive, that by doing either, they ſhould but confirm him the more in his ſtrange Determination. This reſpectful Silence laſted till his prime Miniſter, as a Perſon who had a better Knowledge of his Prince's Diſpoſition than any other, took upon him to ſpeak for the reſt, and ſaid, "That all the Nobles who "compoſed that Aſſembly, reſpected him as their Lord "and natural Sovereign, and ſhould be ready to obey "whatever his Majeſty had been pleaſed to propoſe, and "to follow any Example he ſhould think fit to ſet "them; they not doubting but that he had well weigh"ed every thing, and had conſulted with Heaven; and "they had no Inſtrument more ſacred than that of his "Voice, whereby to be informed of the Will of their "Gods." The whole Aſſembly agreed in the ſame Sentiment, and *Hernan Cortes*, when it came to his turn to make his Acknowledgments, dictated to his Interpreters, a Speech no leſs artful that the former; in which he gave Thanks to *Motezuma*, and all who were preſent, for this Demonſtration of their Reſpect, accepting their Service in the Name of his King, without ſeeming to think it ſtrange that they complied with their Obligations, but, rather as one who receives his Debt, and is pleaſed with his Debtor's punctual Payment.

The Emperor took immediate Care to collect in Gold and Jewels, particularly Emeralds, a Preſent ſuitable to his own Dignity; and his Nobility followed his

Example with the utmoſt Alacrity. All theſe rich Gifts were carried, by *Motezuma*'s Order, to the Apartment of *Cortes*, who named a Receiver and Treaſurer, that they might take an exact Account of what was delivered; and in a few Days they amaſſed ſuch a Quantity of Gold, that beſides the precious Jewels, and pieces of curious Workmanſhip, after they had melted down the reſt, they found 600000 Peſos of Gold, in Bars of good Alloy; out of which the fifth Part was ſet aſide for the King, and of the remainder, a ſecond Fifth for *Hernan Cortes*, with the Approbation of his People, and to defray the Expence of providing for the public Neceſſities of the Army; he likewiſe ſet aſide the Sum for which he ſtood accountable to *Diego Velaſquez*, and that which his Friends, in the Iſland of *Cuba*, had lent him; the reſt was divided among the Officers and Soldiers, including thoſe that were at *Vera Cruz*.

Thoſe who had Employments had equal Shares, but amongſt the private Men there was ſome Difference made; for thoſe were diſtinguiſhed and beſt rewarded, who had done beſt Service, or had been leaſt troubleſome in the paſt Diſturbances. An Equity of a very dangerous Nature, where juſt Rewards are looked upon as Grievances, and Diſtinction of Merit occaſions Complaints: There were great Murmurings and bold Words uttered againſt *Hernan Cortes* and the Captains; for at the Sight of ſuch a Maſs of Wealth, thoſe whoſe Deſerts were leaſt, required an equal Recompence with the moſt Deſerving. Their Avarice could not poſſibly be ſatisfied, nor was it convenient to publiſh the Reaſons of that unequal Diſtribution; by degrees, however, and by the Dexterity of his own Management, *Cortes* got the better, and reduced the whole Army, not only to a peaceable Deportment, but to a voluntary Submiſſion to his Method of managing.

In order to this he found it neceſſary, not only to part with ſome of his Share, but even to give conſiderable Sums in ready Money, to ſuch as were worſt dealt with, and complained loudeſt; amongſt whom, there was one Fellow that had but 300 Pieces of Eight for his Share, who ſaid, merrily, that he would take care not to engage himſelf again in a Contract with two Kings; alluding to the General's taking one fifth for his Catholic Majeſty, and another for himſelf, upon which *Cortes* gave him 200 Pieces of Eight more, with which the Soldier was very well content.

11. The General was perfectly well pleaſed with the Situation he was now in, for he thought that he had entirely got the better of the Factions in his own Army, and that he ſtood higher in the Favour of *Motezuma* than ever; but it was not long before he was convinced to the contrary; and found, when he leaſt ſuſpected it, that the *Indian* King was bent upon obliging him to quit his Country, a Thing he never apprehended would have come into the Emperor's Head, or if it had, that he would have had Spirit and Courage enough to avow it. But as wiſe and as penetrating a Man as he was, he found himſelf deceived in both.

The Manner in which this great Affair broke out, was thus: One Day as *Cortes* was diverting himſelf with the *Spaniſh* Commanders, *Motezuma* ſent *Orleguilla*, a young *Spaniard* who had learned the *Indian* Language, and of whom he was very fond, to tell him that he wanted to ſpeak with him immediately, and at the ſame time that the young Man delivered this Meſſage, he informed *Cortes* that *Motezuma* had ſpent a great Part of the Night in cloſe Conſultation with his principal Miniſters, and ſome of his Prieſts. As ſoon as he had heard this, *Cortes* could not help ſaying that he did not like the Meſſage, but, however, he reſolved to wait upon the Emperor immediately, taking with him about a Dozen of the *Spaniards* that were by when he received the Meſſage, and laboured to conceal, as well as he could, the Confuſion he was in. When he came into *Motezuma*'s Preſence, he ſaluted him with profound Reſpect, and then aſked him very courteouſly, what were his Commands?

The Emperor received him with more Gravity than uſual, and with an Air of Greatneſs that till then he had never put on; and being now ſomewhat acquainted with the Forms of *Spaniſh* Civility, called for Chairs, and all the reſt ſtanding, and two Interpreters on their Sides, he ſaid, "Captain *Cortes*, my Gods are angry with me for "having permitted you to ſtay ſo long in my City, deſtroy- "ing our Religion; they ſay they will give me no Rain, "will deſtroy my Corn, ſend the Plague, and ſubject "my Empire to my Enemies. I intreat you to depart "this Place immediately; aſk what you will have, for "I love you entirely, and if I did not I ſhould not beg "it of you, ſince I have it my Power to do you harm, "and ſhall not tell you ſo again. Take what you will "out of my Treaſures, and go away ſatisfied, for my "Gods will not allow of what has been done; and "ſince you ſee I can do no leſs for their Honour and "my own, be not concerned." When he had uttered theſe Words, before the Interpreter began to ſpeak, *Cortes* turned to a *Spaniard*, and ſaid, "Run to our Com- "rades, and bid them be in Readineſs, for their Lives "are at Stake." When the Interpreter had done, *Cortes* rouſing his Courage, very ſedately anſwered, "Ex- "perience had made him ſenſible of his Affection, and "that it was not his Fault if he did not continue in his "Company; but, that ſince his Gods and his People "were of that Mind, he ſhould conſider when he would "have him be gone."

The King was ſo well pleaſed with his Anſwer, that he ſaid, "He would not have him go till he thought "fit himſelf, and he would then give him four Loads of "Gold, every Horſeman two, and every Foot-Soldier "one." *Cortes* replied, "That he could not return to "his own Country without Ships, and ſince he had ſunk "thoſe that brought him, it was his Requeſt, that he "would cauſe Timber to be felled at *Vera Cruz*, which "the *Indians* called the Coaſt of *Calchicoeca*, and he "would find Men to build them." *Motezuma* approved, and ordered Timber to be felled. *Cortes* appointed Workmen to do what *Martin Lopez* ſhould direct them, and *Motezuma* believed it. *Cortes* acquainted his Men with *Motezuma*'s Will, encouraged them, and ſaid, "That God, whoſe Cauſe they had in hand, would in "the mean Time, while the Ships were building, ſo "diſpoſe their Affairs, that they ſhould not loſe that "good Country." He directed *Martin Lopez* to make ſhew of carrying on the Work with Diligence, but to retard it as much as might be, and ſend him Advice of every thing that happened.

There were various Motives induced *Motezuma* to take this Reſolution, which might, in ſome Reſpects, be thought not ſo agreeable to his Temper and Conſtitution, that was, as various Inſtances we have given plainly ſhew, rather timorous than enterprizing. But after all, the great and true Spring of this ſudden and ſurprizing Reſolution, was his conſidering that if things went on in their preſent Channel, one or other of theſe Events muſt neceſſarily follow, *viz.* that either the *Spaniards* would abſolutely acquire the Poſſeſſion of his Dominions, by the Conſent of his Subjects, or elſe the Inhabitants of the *Mexican* Empire, to preſerve their ancient Government and Religion, would elect a new Emperor, under whoſe Conduct they might drive them out by Force; and in either Caſe he looked upon himſelf as undone. It was for this Reaſon that he determined to comply with all the Demands that *Cortes* had made, that he might have no Pretence for ſtaying longer; and that he might likewiſe furniſh his Prieſts with an Opportunity of telling the People, that their Emperor having now fulfilled the Will of the Gods in every Reſpect, had thereby regained their Favour, ſo that now they might depend upon the Aſſiſtance of Heaven, in expelling the Strangers.

On the other hand, the great Deſign of *Cortes* was to gain Time, in Hopes that he ſhould receive the King's Commiſſion, and a great Reinforcement from *Spain*, which might enable him to act with Vigour, and ſecure that extenſive Empire to his Catholic Majeſty; and of this he had the greater Hopes, becauſe he had now brought his Men to have an abſolute Confidence in him; and they no longer thought there was any thing impoſ-

sible to be done that *Cortes* thought practicable. But alas! all these fine Notions were but Dreams, and this great Commander found, to his Cost, that a Civil War amongst the *Spaniards* must first be gone through, before all the Pains he had taken, and all the Arts he had practised, would open a Passage, for compleating what he apprehended was at hand, the entire Conquest of the Empire of *Mexico*.

SECTION XII.

The History of CORTES's *Expedition continued to the Death of* MOTEZUMA, *and the* Spaniards *being forced to abandon the City of* Mexico.

1. *The first Intelligence of a considerable Squadron and a new Army of* Spaniards, *landing in the Dominions of* Motezuma, *communicated by him to* Cortes, *and the Consequences of that surprizing Piece of Intelligence.* 2. *The Rise and Occasion of this second Expedition formed by* James Velasquez *for the Destruction of* Cortes, *and the gaining to himself the Province of* New Spain. 3. *The Pains taken by the* Royal Audience *at* Santo Domingo, *to prevent* Velasquez *from executing so rash a Design, and so prejudicial to the public Service.* 4. *The Fleet sails under the Command of* Pamphilo de Narvaez, *arrives at* Vera Cruz, *and the bold Stand made in that Fortress by* Sandoval *in favour of* Cortes. 5. *The Measures taken by that great Commander for securing* Mexico, *and for marching with the rest of his Forces against* Narvaez. 6. *He executes this Design, and endeavours to come to Terms of Accommodation with the other Army, which are absolutely rejected.* 7. *He attacks* Narvaez *in the Night, and after a short Dispute defeats his Forces entirely, and takes him Prisoner.* 8. *The Consequences of this Victory, and the wise Measures taken by* Cortes *to improve it, till he is informed of the Troubles at* Mexico. 9. *A short Account of the Occasion of this Sedition at* Mexico, *and of the Methods taken by* Peter Alverado *to quell it, and to reduce the* Indians *to their Duty.* 10. *The Arrival of* Cortes, *and the several Engagements that afterwards happened between his Troops and the People of* Mexico, *who notwithstanding his Arrival persisted in carrying on the War.* 11. Motezuma *endeavours to pacify his Subjects, and while he is speaking to them receives a Wound on the Temples by a Stone, of which he dies.* 12. *The Conduct of* Cortes *after this unfortunate Accident, and the Pains he took to reconcile himself to the* Indians, *though to no Purpose.* 13. *The Reasons which induced him to resolve upon quitting* Mexico, *and to make the best Retreat from thence he could.* 14. *The manner in which he executed this Retreat, and the many Difficulties and Dangers with which it was attended.* 15. *Observations and Remarks upon the principal Occurrences mentioned in this Section.*

1. THE Satisfaction that the Emperor received from the Hopes he entertained of being shortly rid of the *Spaniards*, and the Expectations of *Cortes*, that he should be for some time quiet, from the Measures he had taken, were entirely destroyed by a very unforeseen Accident, equally inconsistent with both their Intentions. In short, *Motezuma* had Intelligence brought him that eighteen Sail of Ships were seen off the Coast of *Ulua*; and his Officers, who commanded in that Part of the Country, had sent the Figures of all these Ships painted upon Cloths, which served instead of Letters, with a Description of the People they had seen in them; and some Characters, which signified what they suspected of their Intentions, being *Spaniards* in Appearance, and arriving at a time when he treated of dispatching those who were already at his Court. Whatever Impression these Representations had on the Mind of *Motezuma*, the Result was, that he immediately sent for *Cortes*, laid the Picture before him; and told him, "That now the "Provision he was making for his Journey was unne-"cessary, since some Ships of his Nation were arrived "upon the Coast, in which he might embark."

Cortes viewed the Painting with Attention rather than Surprize; and though he did not understand the Characters, which described them, he knew enough by the Habit of the People and the Mark of the Vessels, not to doubt their being *Spaniards:* The first Motion of his Heart inclined him to Joy, since he believed that his Commissaries were arrived, and flattered himself that they had brought him very considerable Supplies, in such a Number of Vessels. The Imagination is easily carried away to that which one desires; and he could not suppose, at that time, that so powerful an Armada was designed against him, for he formed his Judgment by his own sincere and noble Manner of acting, and the Well-intentioned are with Difficulty brought to believe that which is against Justice and Reason.

His Answer to *Motezuma* was, "That he would de-"part immediately if these Ships were bound back for "any of the King of *Spain*'s Dominions." And, without being surprized that the Emperor should have the first News of these Particulars, because he was no Stranger to the indefatigable Diligence of his Couriers, he added, "That it would not be long before he should "have an Account of this Accident from the *Spaniards* "who were at *Zempoalla*, and that then he should know "with Certainty whither those Ships were bound, and "the Designs of their Owners, and whether it would be "necessary to proceed in the building of those Vessels." *Motezuma* approved this Answer, being well pleased with his Readiness. But in a short time, a Letter came from *Vera Cruz*, in which *Gonsalo de Sandoval* sent *Cortes* Word, "That those Ships belonged to *James Velasquez*, "and brought eight hundred *Spaniards* to oppose and "deprive him of his Conquest." This unexpected Stroke he received in the Presence of *Motezuma*, and stood in Need of all his Courage and Resolution to conceal his Perturbation of Mind; for he found himself in Danger from the very Quarter from whence he expected Succour.

In order to understand however this Point of Fact clearly, and to judge perfectly of the Danger in which *Cortes* stood from his Countrymen, it will be requisite to cast our Eyes over to *Cuba*, and consider what passed there after the Departure of the Fleet under the Command of this great Man.

2. *James Velasquez* was at first equally angry and uneasy at the Step which *Cortes* had taken; but after he had received Advice from his Agent in *Spain*, that he had obtained for him the Title of the King's Lieutenant, not only in *Cuba*, but also in all the Countries which should be discovered by him, or by his Means, he became possessed with a kind of Fury, and conceiving this Disrespect to him, even before he became the King's Lieutenant, to be a kind of Treason, he resolved to punish it as such, and to exert the whole Strength of the Colony for that Purpose.

What contributed to heighten his Choler extremely, was the Substance of certain Letters he received from his Agent, in which he was told, that the Bishop of *Burgos*, President of the *Indies*, was his best Friend; but that the King was highly pleased with the Conduct of *Cortes*, and

and that all *Spain* rung of the great Things he had performed, and the mighty Discoveries he had made. The Applause given to *Cortes* made him impatient and outrageous, and notwithstanding he was not sorry to see the Conquest so far advanced, yet he could not bear that another should receive the Thanks which, in his Opinion, were due to him alone, so vain was he, in the little Share he had in the first Disposition of that Enterprize, that without any other Foundation he took to himself the Name of Conqueror. Upon those Motives he immediately prepared to form a Fleet and Army for the Destruction of *Cortes*, and all who had followed his Fortune. He bought Ships, listed Soldiers, and went in Person over the whole Island, visiting the *Spaniards*, and encouraging them to the Undertaking.

He shared with them before-hand the immense Riches of that Conquest, which he said was usurped by ill advised Rebels, who had basely made their Escapes from *Cuba* by flight. With those Hopes, and some Expence, he got together a Body of Men, which in those Parts of the World might be termed a formidable Army. It consisted of eight hundred *Spanish* Foot, eighty Horse, and ten or twelve Pieces of Artillery, with abundance of Provisions, Arms and Ammunition. He appointed for chief Commander of that Expedition *Pamphilo de Narvaez*, a Man of Capacity, and of the first Distinction in that Island, but highly opinionated, and obstinately positive in his Resolutions.

He gave him the Title of his Lieutenant, naming himself Governor of *New Spain*. He gave him likewise secret Instructions, in which he ordered him, "That he "should endeavour to the utmost of his Power to take "*Cortes*, and send him Prisoner under a strong Guard, "that he might receive from his Hands the Punishment "he had deserved; that he should do the same by the "chief Officers who followed him, in case they refused "to abandon his Interest, and that he should take Pos"session in his Name of all that had been conquered, "and adjudge it to be all within his District, as the "King's Lieutenant." He never so much as considered that it was possible his Design might not succeed, or that the new Officer he sent might not have it in his Power to treat the old one in the Manner he directed.

3. But while he was thus employed in taking Measures to gratify his private Resentment, under Colour of promoting the public Service, some wiser People in the *Indies* were much better employed; for the *Royal Audience* at *St. Domingo*, as soon as they were informed of these Preparations, foreseeing the Inconveniencies that might result from so public a Competition, sent the Licenciate *Velasquez de Ayllon*, Auditor of the same Audience, to endeavour to bring *Velasquez* to reason; and if he found gentle Means insufficient, to acquaint him with the Orders he carried; commanding him upon great Penalties to disarm his People and unrig his Fleet, and not disturb or give any Impediment to the Conquest, in which *Hernan Cortes* was employed, under the Colour of its belonging to him; and in case he had any Complaint against *Cortes*, or any Claim of Right to the Country he was then gaining, to appear before the Royal Tribunal, where he should be sure of Justice in a regular way.

The Licenciate, according to his Instructions, did all he could to reduce *Velasquez* to reason, making use of what Arguments he thought most proper to persuade him to desist from his Enterprize; and seeing him incapable of Advice, he shewed his Orders, and caused them to be notified by an Escrivano he had brought with him for that Purpose, accompanying them with Requests and Protestations. But nothing was sufficient to stop his Resolution, for the Title of the King's Lieutenant had so raised him, in his own Conceit, that it seemed he would acknowledge no Superior in his Government, and obstinately persisted in his untractable Humour.

The Licenciate seeing that he endeavoured to hasten the Embarkation of his People, feigned a Desire of beholding this Land, so much applauded and cried up, and under the Pretext of Curiosity offered to accompany them, to which Proposal *Velasquez* agreed, that the News of his Insolence might come later to the Isle of *Santo Domingo*. Whereupon he embarked with general Approbation. *Andres de Duero*, that Secretary of *Velasquez*, who favoured *Cortes* so much, in the beginning of his Fortune, likewise, made one in this Expedition; some say, he offered himself for this Voyage, purely to share some of the Wealth *Cortes* had acquired, by putting him in Mind of the Services he had formerly done him; and others say, it was to pacify *Narvaez*, and prevent as much as he could the Ruin of his Friend.

4. The Fleet set sail, and, having a favourable Wind, in a few Days got Sight of the desired Land. They came to an Anchor in the Port of *Ulua*, and *Pamphilo de Navaez*, sent some Soldiers ashore to get Intelligence, and make what Discoveries they could in the neighbouring Villages. These were not long before they surprized two or three *Spaniards* who were straggling about that Place. They brought them before the Commander, and the Men either fearful, or inclinable to Novelty, informed him of all that had passed in *Mexico* and *Vera Cruz*, endeavouring to flatter him, by discrediting of *Cortes*: Upon this Intelligence the first thing he resolved on, was, to treat with *Gonsalo de Sandoval* about the Surrender of the Fortress under his Command, and to engage him either to maintain it for him or to dismantle it, and with his Garrison to join the Army.

He intrusted this Negotiation with a Clergyman, named *Juan de Guevara*, a Man of a less gentle Temper than his Profession required. There went with him three Soldiers, who served as Witnesses, and a public Notary. *Gonsalo de Sandoval* had his Sentinels in proper Places, to observe the Motions of the Fleet; and they gave Advice from one to another, by which Means he had an account of their Approach a good while before they arrived, and being assured that there was no greater Number to follow, he ordered the Gates to be opened, and retired, to wait their coming.

The Priest after the first Civilities were over, gave him an Account of the Forces with *Narvaez*, who were come to take Satisfaction for the Injury which *Cortes* had done *Velasquez*, by withdrawing from his Obedience, the Conquest of that whole Country being intirely his Property, as having been begun by his Order, and at his Expence. *Sandoval* answered him with some Warmth, which he could not well conceal, "That *Pamphilo de* "*Narvaez* was his Friend, and so loyal a Subject, that "he would certainly desire nothing but what should "be convenient for his Majesty's Service. That the "present Juncture of Affairs required that he should "join his Forces with those of *Cortes*, and assist him to "perfect that which was in such Forwardness, for that "the Quarrels of private Persons were not, at the King's "Expence, to be decided by a Civil War: But that if "*Narvaez*, preferring private Revenge to public Interest, "designed any Violence against *Cortes*, he might be as"sured not only himself, but all the Garrison, would ra"ther chuse to die, than to agree to so dishonourable an "Action."

The Priest received this Repulse as an unexpected Stroke, and broke out into injurious Language and Threats against *Cortes*, calling him Traitor, and went so far as to say, that *Sandoval*, and all who espoused that Traitor's Interest, deserved no better Title. They all endeavoured to bring him to reason, putting him in mind of his Profession, that he might be sensible of the Consideration upon which they bore with him: But he, raising his Voice without changing his Stile, commanded the Notary he had brought with him to publish the Orders he had, "That all might know that they were to "pay Obedience to *Narvaez* on Pain of Death." But this was what could not be put in Execution, for *Gonsalo de Sandoval* told him roundly, "That he would order "him immediately to be hanged, if he presumed to "publish any Orders which did not come from the "King."

At last Things rose to such a Height, that, to prevent a Mutiny, *Sandoval* found it requisite to make these People Prisoners; and upon mature Consideration, he likewise thought proper to send them Prisoners to *Mexico*, being carried by *Indians* in Chairs, or a kind of Litters, that

Antient MEXICO.

1 The Great Square. 2 The Temple. 3 Village of Iztapalapa. 4 Defence of the Royal Palace.
5. 6. The Pleasure House & Garden. 7 A Rivulet to supply the City. 8 Village of Tesqua or Texuco. 9 The Great Lake.

that are uſed in that Country, under a ſmall Guard, commanded by *Pedro de Solis*, of whom he had a very good Opinion, and who behaved in this Affair admirably well.

5. In the mean time *Cortes* was extremely at a loſs how to behave in this Conjuncture. He had many things to do, and many Points to carry; ſtood expoſed to a Multitude of Croſſes, and had little or nothing in his Favour; yet his Behaviour was perfectly ſober and diſcreet. He told *Motezuma*, that his King had ſent a conſiderable Army to proſecute his Rights to his Country; but, as he had already received his Homage, he would go to his Countrymen, perſuade them to return, and go back with them himſelf. He gave his Soldiers to underſtand, that, notwithſtanding *Narvaez* was ſent, with the whole Force of the Iſland of *Cuba*, for his Deſtruction; yet he did not doubt he ſhould be able to bring him, or at leaſt his Soldiers, to join with them; and, in that Caſe, he made no ſort of Queſtion of their being ſtrong enough to make a total Conqueſt of the Empire of *Mexico*. To his Officers he was very ſincere, and found in them the moſt perfect Obedience.

In the mean time, *Solis* arrived with the Priſoners, ſent by *Sandoval*; but *Cortes*, who had been before informed of their coming, went out to receive them with more than ordinary Attendance. He immediately ordered their Fetters to be taken off, embraced them with great Humanity, and *Guevara* more than once, with particular Civility, telling him, "That he would chaſtiſe *Sandoval* "for the little Regard he had ſhewn to his Perſon and "Dignity." He afterwards conducted him to his own Apartment, gave him his Table, and, with a ſeeming Satisfaction, intimated, "How much he eſteemed the "Happineſs of having *Narvaez* in that Country, on "account of the paſt Friendſhip and Intimacy that had "been between them." He took care that the chief *Spaniards* ſhould all appear chearful before him. He made them Witneſſes of the Favours he received from *Motezuma*, and the great Reſpect with which he was treated by the *Mexican* Princes. He preſented them with ſome Jewels of Value, which greatly mollified their Tempers.

He did the ſame by their Companions; yet without letting them know he ſtood in need of their good Offices to induce *Narvaez* to Peace. He diſpatched them in four Days, fully perſuaded by his Reaſons, and engaged by his Liberality. After he had taken theſe Meaſures, he reſolved to ſend ſome Perſon of Account to make ſuch Propoſals to *Narvaez* as were reaſonable. He choſe Friar *Bartholomew de Olmedo*, a Perſon of known Wiſdom and Eloquence. He haſtened his Diſpatches, and gave him Letters for *Narvaez*, for the Licenciate, and for the Secretary *Duero*, with ſeveral Jewels to diſtribute as he ſhould think proper.

It is eaſy to apprehend, from the Account that has been already given, that, in the whole Progreſs of this Expedition, this great Commander had never met with ſo much Trouble and Perplexity, or apprehended himſelf in ſo great Danger as in this Conjuncture, when, with all the Forces of the *Mexican* Empire, he had likewiſe a ſuperior Army of *Spaniards* to deal with, and thoſe no leſs inclined to deſtroy him than his foreign Enemy. *Motezuma* ſaw his Trouble, notwithſtanding he took all the Pains he could to hide it; and, in a Converſation he had with him upon the Subject, told him plainly, That he perceived either he, or the new *Spaniſh* Commander, muſt be a Rebel; which mortified *Cortes* extremely. But he remained firm, notwithſtanding, in his firſt Reſolution, which was to march in Perſon againſt *Narvaez*, and to leave a ſufficient Body of *Spaniards* behind him in *Mexico* to ſecure the Perſon of *Motezuma*, and preſerve the City under their Obedience. The Number of Men that were to be employed for this Purpoſe was no more than fourſcore; but they were picked and choſen Men, to whom he aſſigned for their Commander, Capt. *Peter Alverado*, a Man of Fidelity and Reſolution, extremely beloved by the *Spaniards*, and very highly eſteemed by *Motezuma*. He ſent Orders likewiſe to *Sandoval* to quit the Fortreſs of *Vera Cruz*, and to leave it to the confederate *Indians*, that he might he able to march againſt *Narvaez* with the greateſt Force he could draw together.

He gave Directions alſo for raiſing conſiderable Bodies of well-affected *Indians*; but he abſolutely refuſed to accept of the Succours which *Motezuma* offered him, that he might not put either himſelf, or the *Spaniards* under the Command of his Rival, into the Power of thoſe who were naturally Enemies to both. Theſe were vaſt, and indeed almoſt incredible, things to be performed in ſo ſhort a ſpace of time; and yet ſuch was his Diligence, ſuch was his Dexterity, that they were performed, and every thing was ready for his Departure againſt the Day he had appointed. But what was ſtill ſtranger, and more extraordinary, he not only found his Soldiers perfectly well inclined to his Service, but all his *Indian* Confederates as chearful and hearty in his Intereſt as he could either wiſh or deſire; ſo that, difficult as his Enterprize was, he entered upon it with a fair Proſpect of Succeſs.

6. *Cortes*, being reſolved to loſe no time in marching againſt *Narvaez*, thought fit to acquaint *Motezuma*, and received a ſuitable Anſwer from that Monarch, who, at his Departure, bore him Company as far as the Cauſway of *Papalapan*, where he took his Leave very kindly. Many *Mexicans* went with him; ſome returned becauſe he deſired them ſo to do; and others becauſe they grew weary. Thoſe that followed went to bring the King word of every thing that happened, as they hourly did. He was very well received at *Chulula*, where the Men were refreſhed; and, half a League from thence, he met a great Number of *Tlaſcalans* coming to compliment him. The *Chinantlans* had Pikes, and *Cortes* ordered all the Men to wear Eſcaupiles, or Armour made of Cotton. *Sandoval* likewiſe came to the Place aſſigned him, where, upon a Muſter, there were found two hundred and ſixty-ſix Men, including the Commanders, five Horſemen, and the Friar.

Cortes's Friends that were with *Narvaez*, being informed that he drew near, adviſed to ſend *Andrew Duero*, who had an Influence over *Cortes*, to propoſe an Accommodation. *Duero* went, and diſcourſed *Cortes* in private, and the Reſult was, that they treated one another like Friends. When *Duero* was gone, *Cortes* ordered *John Velaſquez*, who was a Relation to *Narvaez*, to go to his Camp, and take with him his Gold Chains, and all he had, beſides much he gave him. *Velaſquez* excuſed himſelf; but *Cortes* would have him go, offered him his own grey Mare, and, having diſcourſed him in private, and given him ſome Jewels, he departed. *Velaſquez*, arriving at *Zempoalla*, alighted at the Cazique's Houſe, and from thence went to *Narvaez*'s Quarters, who, being informed that he was come, was going out to ſeek him, and, having received him very lovingly, ſaid, He ſhould be his Gueſt. He anſwered, He muſt return immediately; for that he only came to kiſs his Hands, and to try whether any Accommodation could be made. *Narvaez* flew into a great Paſſion, and ſaid, He wondered he ſhould chuſe to reconcile him to a Traitor, who had revolted from his Couſin *James Velaſquez*. *John Velaſquez* was much offended at it, and ſaid, That ſuch Words were not to be ſpoken in his Preſence of *Cortes*, who was a very worthy Gentleman. Capt. *Salvatierra*, and other Officers, thinking that *Velaſquez* took too much Liberty, adviſed *Narvaez* to ſecure him; but *Auguſtin Bermudez*, who was Chief Alguazil, *Andrew de Duero*, and *John de Leon*, oppoſed it, and perſuaded *Narvaez* to make much of him, who did ſo, and deſired him to perſuade *Cortes* to ſurrender himſelf, and put an end to all Controverſies. *Narvaez* would have *Velaſquez* ſee his Army, which paſſed in review before him, and ſo they went to dinner. Immediately after *Velaſquez* took his leave, thinking he had done what he came for, which was to ſee the Forces, ſpeak to ſome particular Perſons, and render *Narvaez* ſecure. The Friends of that Commander were become abſolutely tired of the Company of *Velaſquez*, and were therefore glad to be rid of him, ſo that they prevailed upon his Friend not to importune him to ſtay; and indeed *Narvaez* himſelf was, by this time, of their Opinion.

After his Departure they held a Council of War; in which the Friends of *Narvaez* repreſented to him the Danger he was in from the Money that *Cortes* had taken care to diſtribute among his Soldiers; and, while they were diſcourſing on this Subject, the Cazique of *Zem-*

Zempoalla came, and asked him what he was about; adding, That, when he least expected it, *Cortes* would be there and kill him; for that he had so many Spies that he knew every thing that was done. Tho' they made a Jest of him, the War against *Cortes* was proclaimed to be carried on with Fire and Sword, and all Plunder to belong to the Taker. *Narvaez* marched out, with his Forces and Artillery, about a Quarter of a League from *Zempoalla*, intending to wait for *Cortes* there; but, it happening to rain all that Day, and those Men not being inured to Hardships, they murmured, saying, It was proper to return to their Quarters. Those who were acquainted with *Cortes*'s Valour thought otherwise; and insisted that it was ill Advice to go back. *Andrew Duero* gave *Cortes* Notice of all those Particulars, by a Soldier who deserted.

Narvaez retiring, upon the Confidence that *Cortes* durst not attack him, ordered Soldiers to be posted on the River he was to pass, forty Horsemen to stay all Night on the Road to *Zempoalla*, Twenty more to be in the Courts of his Quarters, and the Artillery, consisting of eighteen small Guns, to be planted before the Doors: And thus he thought himself secure. He then proclaimed he would give two thousand Pieces of Eight to any Man that should kill *Cortes*. *Sandoval* had ordered a considerable Number of Musketeers, Cross-bowmen, and other Soldiers, with Partisans, to lye in his Apartment; and the Captains *Salvatierra*, *Gommera*, and others of his Confidants with them.

Cortes, coming to the River of *Canoes*, found much Difficulty in passing it, because there was a great Flood, and two Soldiers were drowned seeking for the Ford. As soon as they got over they heard firing of Muskets in *Narvaez*'s Army, which much frighted the *Indians*; who sent *Motezuma* an Account of all, magnifying his Power, and looking upon *Cortes* as a lost Man, which was no small Satisfaction to the *Mexicans*. *Cortes*, in that Place, drew his Men together; and, in a long Speech, acquainted them with all the ill Practices of *Narvaez*, extolled their Valour, and told them, they were then to fight for their Lives, for their Honour, and for their Estates; the Design of their Enemies being to make them Prisoners, and seize all they had. *John Velasquez*, *James de Ordaz*, and other Commanders, answered, He might be assured they would either conquer or die, and should take heed not to be ensnared by any fallacious Terms. *Cortes* was over-joyed to find his Men in this Disposition, and desired them to keep their Order exactly, for many great Misfortunes happened for want of it; and it was very remarkable that he never gave them the least Intimation of the Intelligence he held in the Enemy's Army, that his Soldiers might believe that his whole Dependance was upon their Valour. He further said, He designed to attack the Enemy at Midnight, or before break of Day, which was the best Method for a few to deal with a great Number. *Alonso Davila* answered, That they did not desire to live without him, so that he might go when he pleased, and do as he thought fit, for they would be satisfied to die with him at all Times.

As soon as *Narvaez* heard where *Cortes* was, he sent *Gonsalo Carrasco*, a bold Man, and his Servant *Hurtado*, to approach as near *Cortes*'s Forces as he could, and bring him Advice of his Motions. *Cortes*'s Forerunners met with *Carrasco*, and took him; who spoke aloud that *Hurtado* might make his Escape; and so he did. *Hurtado* came among *Narvaez*'s Forces, ran thro' their Quarters crying, Arm, arm! telling them, That *Cortes* was at hand, and *Carrasco* taken; but could give no Account of the Men or their Number. Some said *Cortes* could not come in such a dark, rainy Night, and *Narvaez* bid *Hurtado* go to sleep, for he had certainly fancied it. *Cortes*, to justify his Proceedings, gave *Sandoval*, who was his chief Alguazil, a Warrant to secure *Narvaez* for raising Commotions in the Country; and, in case he resisted, to kill him, requiring all his Officers and Soldiers to be assisting. Then he divided his Men into three Parties; the First under *Sandoval*, which was of sixty Men; the Second under *Christopher Olid*, a good Soldier, and a Man of extraordinary Strength. *Cortes* himself took the Third. They had, among them all, seventy Pikes made of Oak, with the Spears before mentioned, being thirty-eight Spans in Length. The Word was *The Holy Ghost*. He appointed *Sandoval*'s Pikes to attack *Narvaez*'s Quarters, and the rest the Cazique's House, where he was kept under a Guard that he might not run away; and fifty Men to fall upon the Alcalde *John Juste*; and *Olid* was to attack *Narvaez*'s Artillery, and he to support them.

The three Bodies advanced within a Stone's-throw of one another. *Cortes* halting, intreated *Carrasco* to tell him the Disposition of *Narvaez*'s Forces, threatning to hang him if he lyed; and he, refusing, was so near being hanged, that his Throat was sore for some Days: And one of the Horsemen saved him. Being come to a Place where the Road divided itself into two, they prayed, put on their Escaupiles, or Cotton Armour, and marched towards the Town in good Order, observing strict Silence. *John Velasquez*, then seeing a Light on high, told *Cortes* that was *Narvaez*'s Quarters, and he answered, I am glad that the Light guides us. He commanded *Sandoval* to move directly to *Narvaez*, which was a good Choice, for he was a daring Commander, and the other Parties to guard his Flanks. *Sandoval* charged *Canillas* not to beat his Drum till he ordered him, and kept him before him. When they were close by *Narvaez*'s Quarters, *Cortes*, who was giving Directions, said to *Sandoval*'s Party, Gentlemen, stick close to the Houses on both Sides of the Streets, that the Cannon-balls may pass along without doing any execution. All this could not be done so silently but that there was Notice given of it. *Narvaez*, who was putting on a Breast-plate, said to him that brought the Advice, Be not uneasy, and ordered to beat the Alarm; but none came in from the other Towers, where the rest of his Men were quartered, for they could not come, being hindered by *Cortes*'s Men. When *Sandoval* came to *Narvaez*'s Quarters, the first Sentinels, who stood at the Foot of the Stairs of the Court, cryed out. *Sandoval*, seeing he was discovered, ordered *Canillas* to beat his Drum. *Cortes* cryed, Fall on, fall on! *Holy Ghost*, *Holy Ghost!* Advance.

Sandoval going up the first Stairs, with his Men following, found in the first Court a Room full of Blacks; one of them came out with a Light in his Hand, and was killed with the Pikes. They passed on towards *Narvaez*'s Apartment, and going up four Steps saw the Artillery planted. One Gun was fired, which killed two of *Cortes*'s Men; but the rest pressed on so fast that the other Pieces could not be fired. *Cortes* caused the Artillery to be thrown down the Steps, and went up five more to get into the Room where *Narvaez* was with about forty Soldiers. *Sandoval*, who was already come up with *Narvaez*, required him to yield, but he made a Jest of it, and stood upon his defence till *Martin Lopez*, one of *Cortes*'s Men, set fire to the Thatch that was on the Tower, and the Smoke drove *Narvaez* and his Men out of the Place, and then he was run into the Eye with a Pike. *James de Rojas*, Ensign to *Narvaez*, fought bravely in Defence of his Colours, till two Pikes were thrust into him, when falling he cried out, Lady help me! and *Cortes* answered, She shall save you, not permitting him to be killed.

When *Narvaez* was wounded, *Peter Sanchez* came up and closed with him, and then *Sandoval* said, Yield yourself Prisoner, so they dragged him down the Steps till Fetters were put upon him, and carried him to *Cortes*; to whom he said: My Lord *Cortes*, value your good Fortune in making me Prisoner this Day. He answered, That the least Action he had performed in that Country was the taking of him; and therefore ordered he should be well secured. He was not dressed that Night, by reason of the Confusion all Men were in, but the next Day was sent to *Villa Rica*. *Narvaez* being taken, and his Men making no further Opposition, *Cortes* ordered himself to be proclaimed Captain-General, and Chief Justice of both Armies, in the King's Name; commanding all Men to come in and take an Oath to him as such, upon pain of Death.

They all did so, some voluntarily, others because they did not know how to avoid it, except three hundred Soldiers, who fortified themselves in their Quarters; to whom *Carrasco*

Carrasco now released said, It was a fit time to fall upon *Cortes*'s Men, because those who had taken an Oath to him were disarmed, and his own Soldiers dispersed, plundering. Tho' the Advice was not disliked, those Men having no Head, and many aspiring to be so, they staid till it was Day; when *Christopher de Olid* came to offer them a good Reception, from *Cortes*. Most of them cried, *God bless the King and* James Velasquez. When the Shout was over, *Olid* told them, they would be compelled by Force to what they refused to do voluntarily. Whilst he went to acquaint *Cortes*, *Carrasco* advised them to fall upon *Cortes*'s Baggage, and they should be all rich; and might then embark, and carry *James Velasquez* Treasure enough to fit out another Fleet. Though they liked the Proposal they could not agree, so that *Carrasco* went alone, and finding no Guard but *Marina* and *John de Oreoga*, Page to *Cortes*, he took a Horse and a Spear, returned to those Men who were still together, and shewed them what an Opportunity they had lost. *Cortes* then ordered his Artillery to advance against those that would not submit, and commanded the Gunner to fire one Piece in the Air: He did so. *Olid* spoke to them again, and they again answered, *God bless the King and* James Velasquez. One Gun being then fired upon them killed two Men, and the next one. Whereupon some of them went over to *Cortes*, and the rest held out till wanting Ammunition they surrendered.

All had taken the Oath to *Cortes* except *Carrasco*, and he appearing on the Horse he had stolen, *Cortes* said to him: Friend, that Horse is mine; alight. He said he would not unless his own was restored. *Cortes* replied, he should quit him immediately, and Orders should be given for returning his. As to the Oath, he refused it; for which he had a Clog fastened to one of his Feet, which continued three Days, and then he took the Oath. He was not hanged, to avoid exasperating those People.

8. When all had been sworn, he mustered his own Men, to see how many here missing; and *Narvaez*'s Party seeing they were only two hundred and sixty without the great Army of the *Tlascalans*, that had been reported, and that they had but those few Pikes without Armour or Horses, and some Coats of Mail, Spears, and Crossbows, and their Swords in bad Condition, they were much ashamed, that they, with their little Pannels, as they called the Cotton Armour, should have defeated so many Men of Note, and, blushing, cursed *Narvaez* for his ill Conduct; which much troubled *Cortes*, till by Degrees he gained their Affections: Two only of his Men were killed and one wounded; and eleven of *Narvaez*'s Party slain.

Then came the Cazique of *Zempoalla* with his *Indians*, bringing Garlands of Roses, and setting them on the Heads of *Cortes* and the other Commanders, congratulated their Victory, and desired them to go to his House; and in return *Cortes* gave him some *Spanish* Baubles; and having ordered all that had happened to be painted, *Narvaez* taken and put into Irons, his Men submitting, and *Cortes* victorious, the Cazique sent it to *Motezuma* by the Advice of *Cortes*, who also sent a *Spaniard* to inform *Alverado*. When first *Cortes* came to *Zempoalla*, the Lord presented him with a beautiful Woman of Quality, who took the Name of *Catherina*, and now he took up his Quarters in the Woman's House, because it was strong. She treated him very kindly; but he was uneasy in his Mind, seeing those conquered People indisposed. Whilst he was thinking how to get over this Difficulty, Capt. *Bariantos* came to him with the *Chinantlans* well armed after their Manner, which was a great Satisfaction to him, that *Narvaez*'s Men might see how he was obeyed in *New Spain*.

He resolved to send those *Indians* back, and to divide the *Spaniards*; and accordingly ordered *James Ordaz* to march with Three hundred Men to subdue the Province *Guacacoalco*, and *John Velasquez* with another Detachment to the River of *Garray*; thus to employ them, and secure himself, which at the same time was acceptable to them. *Cortes* next commanded *Peter de Malvenda*, Steward to *Velasquez*, to pick up what belonged to his Master and *Narvaez*, and secure it. A Black belonging to *Narvaez*, having the Small-Pox, infected the whole Town of *Zempoalla*, and the *Indians* frequently washing themselves, Numbers of them died, and lying unburied occasioned a pestilential Distemper which spread through all *New Spain*, and there ensued a very great Mortality. Others affirm, that this Distemper was not brought over by the Black, but that they had it at certain Times in the *West-Indies*, and this seems the more likely, because it affected none of the *Spaniards*.

Whilst *Cortes* was endeavouring to settle his Affairs at *Vera Cruz*, wherein he met with some Difficulty, and *James Ordaz* was gone upon the aforesaid Commissions, the *Spaniard* he had sent to *Mexico* with the News of his Victory returned, and said the *Mexicans* were in Arms, and shewed some Wounds they had given him; saying he had escaped miraculously. He pressed *Cortes* to march to the Relief of *Alverado*, telling him, that the *Indians* had burnt the four Brigantines he had built at *Mexico*, thrown down a Wall at the *Spanish* Quarters, which had been repaired with much Difficulty, undermined another, set Fire to the Ammunition, taken up the Draw-bridges, cut off the Provisions, killed *Pena*, *Motezuma*'s Favourite; that the *Spaniards* had defended themselves bravely, killing many *Indians*; and that, if *Motezuma* had not sometimes commanded his People to give over the Attacks for fear *Alverado* might kill him, the *Spaniards* had been destroyed. Hereupon he settled the Government at *Villa Rica*, leaving *Narvaez* and his Men Prisoners there; commanded those he had sent abroad to halt till further Orders; made a Speech to the Men, saying, That those who were willing to follow him should have Arms given them; and the Occasion being urgent, all unanimously offered their Service.

9. It now plainly appeared that *Cortes* was become entirely Master of all the *Spaniards* under his Command, the new obeying as well as the old Soldiers, and shewing as much Zeal for his Service. He had already given the necessary Orders for securing the Fleet, and for putting a good Garrison into *Vera Cruz*; so that it was more in his Power to execute the Design he had formed, and which indeed the Circumstances of Affairs required, marching directly to *Mexico*, and forcing a Passage through the Rebels, to the Relief of his Countrymen. He directed his Rout accordingly from *Zempoalla* towards *Tlascala*, having with him One thousand Foot, and One hundred Horse; but they were soon obliged to take different Roads for the sake of Subsistence, which, notwithstanding all the Care and Circumspection *Cortes* could use, they found it sometimes difficult to procure; insomuch that in the Course of this Journey, they found themselves more than once exposed even to the highest Extremities of Hunger and Thirst, and, which is very strange, the new Troops that had shewn themselves so uneasy, and so impatient under much lighter and less grievous Hardships, behaved upon this Occasion with all the Firmness and Constancy that could be desired, either from the great Hopes they had formed to themselves of being made rich and happy by this Expedition, or because they were desirous of shewing their new General, that whatever Opinion he might have formed of them from what was passed, he should find them, in every Respect, as brave, as hardy, and as capable of enduring Fatigue as those he had trained up himself.

In this March, but especially at *Tlascala*, *Cortes* found Means to gain a very clear and distinct Account of the Causes of that Sedition which had happened in his Absence, and of which it is necessary likewise that we should say somewhat, that the subsequent Part of this Section may be the more perfectly understood. A very short time after the Departure of *Cortes* from *Mexico*, *Peter Alverado* began to perceive visible Marks, not only of Coldness and Dislike, but of Hatred and Disaffection in the People of *Mexico*; neither were his Conjectures unsupported by Proof, since he was quickly informed, that, at the Persuasion of their Priests, the *Mexicans* were providing Arms, and whatever else was requisite, in order to attack the *Spanish* Troops. He was certainly very much to be commended for being constantly on his Guard, and neglecting nothing that might contribute to the defeating of their Design. In this, however, he was much to blame

blame, that he did not either communicate his Suſpicions, or his Diſcoveries to *Motezuma*, or ſo much as confer with him on the preſent Poſture of his Affairs, ſince that Monarch teſtified great Affection to the *Spaniards*; and, if applied to in time, might have prevented things from coming to Extremities.

But *Alverado*, it ſeems, depended upon his own Foreſight, and the Courage of his Soldiers; and underſtanding that the *Indians* were actually preparing, under Colour of a ſolemn Dance, which was one of the principal Rites of their Religion, to ſurprize and cut off the *Spaniards*, he reſolved to be beforehand with them, and to put it out of their Power, by ſhutting them up in the great Temple where this Dance was to be performed by their principal Nobility, in which he ſucceeded; but when he had them in his Power, and ſaw that they were richly adorned with Gold and Jewels, he either commanded, or at leaſt permitted, his Soldiers to fall upon them, and cut them to Pieces, and ſtrip the dead Bodies of their valuable Ornaments, which afforded the *Indians* that eſcaped, a fair Pretence of carrying on an open and avowed War, which from that time they did, and almoſt every Day attacked the *Spaniards* in their Quarters; which, though they were not able to force, and notwithſtanding they killed but three or four, and loſt ſeveral hundreds, nay, ſome thouſands of their own People, yet they continued the War with the greateſt Obſtinacy, ſuppoſing, that in Time the *Spaniards* would expend their Ammunition, and, that ſooner or later they ſhould deſtroy them all. The *Spaniards* themſelves apprehended this, and therefore preſſed *Cortes* to haſten his March, in order to relieve them.

10. He was very ſenſible of their Diſtreſs, and of the Neceſſity of extricating them from it; and therefore, with as little Delay as poſſible, he quitted *Tlaſcala*, taking with him ſome of the braveſt Troops of that Republic, with whom he continued his March towards *Mexico*; which City, without meeting many Difficulties on the Road, he entered upon the Feaſt of St. *John*, 1520. He met with no Oppoſition, for the *Indians* had quitted a great Part of the City, and had broke down ſeveral Bridges. However he advanced with great Caution, and at length arrived at the *Spaniſh* Quarters, where he was received with the utmoſt Joy by *Alverado*.

The *Spaniſh* Writers differ as to his Behaviour towards *Motezuma*; ſome ſay that he uſed him kindly, but others expreſly affirm, that he did not ſo much as pay him a Viſit, and that he afterwards repented of this, as of one of the greateſt Miſtakes he ever made. He added, however, another of a different Nature; for, in Hopes of pacifying the *Indians*, he releaſed *Motezuma*'s Brother, who proved his moſt dangerous Enemy, and therefore the *Indians* choſe him for their Captain. He aimed, at firſt, at an Accommodation, but he ſoon found that impracticable, and that *Motezuma* had entirely loſt his Authority, which proved of very ill Conſequence to the *Spaniards*, *Cortes* ſent *Antony del Rio* to *Zempoalla*, to give an Account of the Poſture of Affairs, and haſten the March of thoſe that ſtayed behind; and as he was paſſing a Horſeback, through *Tlatlelulco*, which is the Market-Place, the People howled, and began to purſue him; being thus followed, and ſeeing a Stop before, he thought it beſt to turn back, and breaking through the Crowd with his Horſe, Sword in Hand, returned to the Quarters. *Cortes* then ſent five Horſe-men to ſee how Matters ſtood, who found ſome Timber taken of the Bridges, under which the Cuts of Water ran, and turning another Way, found the like in other Streets, many People on the Tops of the Houſes pointing to them to paſs the Bridges.

The next Day *Hojeda* and *Marquez* went to ſeek Proviſions, and finding a Bridge broken, and the Waters in the Trench deep, they made a ſhift to get over, by throwing in Rubbiſh, pieces of Matts, and other Things; then paſſing along a little Street, *Marquez* heard a great Cry, and returning to his Companion, they agreed to fly, and had it not been for a *Tlaſcalan* they had with them, who was their Guide, there were ſo many Windings of Streets, that they had been in great Danger: They met with an *Indian* Prieſt crying out, and behaving himſelf like a Mad-man; they purſued him, and he ran into an Houſe that was full of tame Cranes, which, when they ſaw him, began to ſet up their Cry, in ſuch a Manner, that *Hojeda* came out in a Conſternation; the Citizens flocked together on all Hands, great Cries were heard, and the Tops of the Houſes were full of Men. Six *Spaniards* that were at the Top of the Temple looking out, gave Notice of the Diſturbance, and *Hojeda* and *Marquez*, coming in, two hundred Men ſallied out of the Quarters, whilſt the reſt were arming. They fought with a great Number of *Indians*, who preſſed on furiouſly, without any Dread of the Swords; the Action laſted till Night, an infinite Number of *Mexicans* being ſlain, and not one *Spaniard*; thus was *Cortes* convinced that the War was unavoidable, and therefore he endeavoured to ſend privately for *Salcedo*, who had been left behind with the Wardrobe. He ordered Men out to throw down ſome Trenches the *Indians* had caſt up, that the Horſes might paſs.

As ſoon as it was Day, the Shouting, Whiſtling, and Fighting, began again, and continued the whole Day, with the Deſtruction of many *Mexicans*; and ſome *Spaniards* were hurt, becauſe the *Indians* threw Stones from the Tops of Houſes; but the Fire-arms and Croſs-bows drove them. The next Day the *Indians* aſſaulted *Cortes* the third Time, in a moſt deſperate Manner, killing *Carezo* an Horſe-man; and *Cortes* finding that the greateſt Miſchief came from Tops of Houſes, he left the Horſe-men, and with one hundred and forty Muſketeers and Croſs-bow Men, entered the Street of *Tabuca*, gained it entirely, and came to *Tabuca*, where they might have fortified and ſecured themſelves with all their Wealth; but, deſpiſing the *Indians*, they returned to their Quarters, and were ſet upon, in the Streets, by vaſt Numbers of *Indians*, where the Horſes having no room, were of little Uſe.

They took one *Spaniard* alive, and ſacrificed him in Sight of all the reſt; they alſo took two Pieces of Cannon, and threw them into the Trenches, ſo that the *Spaniards*, with much Difficulty, returned to their Quarters; and the *Indians* again cleared thoſe Places which the *Spaniards* had filled up for their Horſes to paſs; the next Day they engaged the fourth Time; the *Indians* being ſo numerous, that it was wonderful to behold; who attacked the Court of the great Temple, where, though it was large, no Uſe could be made of the Horſes, becauſe it was paved with broad Stones; many great Men were on the Top of the Temple, commanding where the Attack ſhould be made. *Cortes* ſent *Eſcobar*, his Chamberlain, againſt them, with one hundred Men; and by that time they were got up four Steps, there came down upon them, ſuch a Shower of Stones, pieces of Timber, Sticks, and Fire-brands, that they were forced to retire: Three times they were repulſed in this Manner. *Cortes*, being informed of it, tied a Target to his Arm, becauſe he was wounded in the Hand, went to that Place, ſaid it was a Shame there ſhould be any longer Delay in that Affair, advanced foremoſt, and was followed by many.

They got up the Steps, and though many *Spaniards* were knocked down, fell upon the three hundred Gentlemen that were there, and left not ſix of them alive, ſome being killed with the Sword, and others throwing themſelves headlong from the Parapet of the Temple; two laid hold of *Cortes* to caſt themſelves down with him, but he being a ſtrong Man, got looſe. The ſame happened to *Hojeda*, and he would have periſhed in that Manner, had not one near him relieved him. They went up to the Top of the Temple, where they found no Men, but much *Cacao* and Meat; and the *Tlaſcalans* and *Zempoallan Indians* had a good Day of it, for they fed upon the *Mexicans* that were killed. The *Mexicans* came on again the next Day in a greater Rage, and had new Ways of fighting, being aſſiſted by the neighbouring Towns. They threw their Javelins cloſe by the Ground, to wound the Feet and Legs, and in this Manner above two hundred *Spaniards* were hurt, till they provided Armour.

The Arrows flew ſo thick, that thoſe who were appointed to

to gather them up every Day, burnt forty Cart-Loads of them. Provision was become so scarce, that the *Indian* Allies had but a little Cake, every Day, each Man, for their Allowance, and every *Spaniard* fifty Grains of *Indian* Wheat; nor was there less Want of Water, so that they endured much Drought. They dug in their Quarters, and, though the Earth was full of Salt-petre, they found fresh Water, which was wonderful; a *Tlascalan* looking over some of their Works, to see what was doing, the *Mexicans* cried to him, "You Dog, you and those "Christian Dogs shall now perish with Hunger and "Thirst." He answered, "You infamous false Scoundrels, "who know not how to fight, but in Crowds, take that "Cake which I had to spare this Day, out of my Al-"lowance, for you shall all be destroyed by degrees."

The next Morning the Battle revived, and the *Indians* set Fire to the House; it was put out by throwing down a Wall, and that Breach made good with Cannon, and a Work raised; and because some Mischief was done from a Tower of *Motezuma*'s House, *Cortes* resolved to make himself Master of it. He attacked it with two hundred Men, and it was wonderful that long Pieces of Timber being rowled down the Stairs at Length, which might have overthrown ten or twelve Men, they all turned end Ways, and did no harm. He gained the Tower; killed those that defended it; advanced into the City; burnt above one thousand Houses; gained seven Bridges; killed a prodigious Number; and here a Horseman came to tell him, that the great Men of *Mexico* would treat with him of Peace: He was glad of it, sent *Alverado* and *Sandoval*, with sixty Horse, and ordered *John Velasquez* to stay there with four hundred Foot, to secure the Bridges; then he went to the *Mexicans*, whom he saluted very courteously. They asked him why he did not go away as he had promised, since he had Ships, and restore them their Lord *Motezuma?* Whilst he was in Discourse about this Affair, Advice was brought him that the Bridges were lost; he hastened away thither, and found *John de Soria*, and another Soldier, dead, and five Horses fallen down; he recovered them, and fought so resolutely, that his Presence alone was the saving of many Lives.

11. *Cortes* returned to his Quarters, with two Contusions on his Knee, made by Stones, where he found the Men in Confusion, believing he had been killed, because he stayed so long. They rejoiced at the Sight of him; the Battle continued; the *Indians* broke the Bridges, and fought from the Tops of their Houses: *Cortes* seeing one of them very fine, and obeyed by all the rest, sent *Marina* to ask *Motezuma*, whether he thought they had put the Government into his Hands. He answered, that they would not presume to chuse a King in *Mexico*, while he was living. He looked at them, and said they were his Kindred, and that, among them, were the Lords of *Tezcuco* and *Yztapalapa*; the Engagement still grew warmer; *Cortes* was in Confusion, and *Motezuma* in no less, apprehending, as is likely, that they would kill him; he bid *Marina* acquaint the General that he would go up to a Parapet on the House, to speak to his Subjects, which might perhaps induce them to come to an Accommodation. *Cortes* was pleased with it, he went up with a Guard of two hundred *Spaniards*, in Royal Apparel, and *Marina* with them, to know what was said.

The Noblemen that went up with him made a Sign, and he was presently known, and raising his Voice said, "He should be pleased if they would behave themselves "gratefully, for the Good he had done them: That he "had been informed they had chosen another King, "because he was confined, and loved the Christians, "but could not believe they would forsake their natural "Sovereign, for another which God would punish; "that if they had fought so long to set him at Liberty, "he thanked them, but they were mistaken, for he was "there by his own Consent; that being his own House, "in order to entertain his Guests, and therefore he de-"sired them to lay down their Arms; since every Man "they killed, cost them above two thousand; especial-"ly considering that they offered Peace, and had not "taken their Goods, ravished their Wives or Daughters, "and were willing to be gone; that he could go out "from thence whensoever it pleased him, having always "had the Liberty so to do; and therefore, if they loved "him, they should give over, and lay aside all Preju-"dice, which never permitted Men to act indiscreetly." The *Mexicans* listened to him with much Attention: But, as soon as he had done, cried out, "Hold your Peace, "you effeminate Scoundrel, born to weave and spin; "those Dogs keep you a Prisoner, you have no Heart, "you are a Coward." Then they fell on again, casting abundance of Stones, and shooting their Arrows, and, though a *Spaniard* took care to cover *Motezuma* with a Target, yet, as ill Luck would have it, a Stone hit him on the Temple.

He went down to his Chamber, laid him on his Bed, and was so much ashamed, and out of Countenance, that, though the Wound was not dangerous, he died in four Days with Grief, forbearing to eat, and refusing to be dressed. The Fight continued, without Intermission, all the while that *Motezuma* kept his Bed; who, finding his Strength fail him, sent for *Cortes* in great haste, and, sitting up, leaning on the Pillows with Tears in his Eyes, taking hold of his Hand, said, "That he knew not "where to begin, that he was the same *Motezuma*, "whom he had so positively insisted to visit, whom "the World had so much respected, that he knew not "what ill Fate attended him; for he had not usurped "another's Kingdom, had done Justice, conquered many "Nations, bestowed many Favours, and yet those, who "before durst not look him in the Face, had insulted "their King, giving him such Language as was not fit "for a Slave, and throwing Stones at his Royal Person; "that his Heart was ready to burst, and he died in great "Rage, wishing he could see those Villains punished; "but it was now too late, and his End was rather oc-"casioned by Vexation, than by the Wound; he there-"fore begged, that since he died for his Sake, he would "take care of his Children, and punish those that had "insulted him, and the Person that had usurped the "Crown." *Cortes* could not help being moved at these Words, and holding him by the Hands, begged that he would not cast himself down, for he would perform all his Commands, as if they were the King his Master's; adding, that he had been in the Wrong in not suffering himself to be dressed; that he gave him his Word to take care of his Children, and revenge his Wrongs to the full; these and other Words, uttered by *Cortes*, very much comforted him; but *Cortes* was forced to take his leave, to go and see what was doing abroad.

The next Day, being told he was very ill, he came back to see him, found him in a great Agony, and said, "That since he had agreed to be baptized, he should "do it then to save his Soul, for *Francis Olmedo* was there "ready to do it." He answered, "That having but "half an Hour longer to live, he would not forsake the "Religion of his Ancestors." And soon after he died, some of the great Men that were Prisoners with him being present, to whom he recommended his Children; and the Revenge he desired to his last Gasp. He never would suffer any Cloth or other thing on the Wound, but if any was laid on, he pulled it off, wishing for Death. Four Hours after he was dead, *Cortes* looked out at the Top of the House, made a Signal for a Cessation, desiring to speak to the Commanders, and told them, "That they ill requited their Sovereign, having killed "him with a Stone; but, that he had died rather of "Vexation, than of the Wound: That he would deliver "them his Body, to be buried according to their Man-"ner; bidding them not contend any longer, for that "God, who was just, would destroy that City by his "Hands." They answered, "They had a Command-"er, and would have no more to do with *Motezuma*, "dead or alive," with other such insolent Expressions. *Cortes* turned his Back upon them, and ordered those great Men that had attended him to carry out the Body, that they might see he died by the Blow of the Stone. As soon as it was out of the House, an *Indian* richly clad, ran up to him, making ugly Faces, without speaking, as if he had asked whose Body that was, and being told

told it was *Motezuma*'s, he made Signs to have it carried back to the *Spaniards*, and then ran to his own Party. Thoſe that carried him vaniſhed on a ſudden, and the *Spaniards* heard no more of him, but ſuppoſed he had been buried in the Wood of *Chapultepeque*, becauſe great Lamentations were heard there.

It is conceived that theſe were the greater, becauſe they intended, by this Ceremony, not only to pay the Funeral Honours due to their deceaſed Sovereign, but in ſome Meaſure, alſo to expiate the Crime of which they had been guilty in taking away his Life; for the new World afforded no Nation ſo barbarous, as not to account it a moſt infamous Wickedneſs, for Men to embrue their Hands in the Blood of their lawful Prince. This *Motezuma* was the ſecond of his Name, and the eleventh in the Order of the *Mexican* Emperors; he was, before his Acceſſion to the imperial Dignity, accounted one of the braveſt Men, as well as one of the beſt Officers in the Territories of *Mexico*, having fought nine Battles, and obtained in each the Victory; he was dreaded by his own People, but eſteemed and beloved by the *Spaniards*, for whom he had a ſingular and very extraordinary Affection.

He left ſeveral Children; two of his Sons who accompanied him in his Confinement were killed by the *Mexicans*. When *Cortes* made his retreat, he had two others, with three Daughters, which Ladies were afterwards converted, and married to *Spaniards*. But the moſt illuſtrious of all his Children, was *Don Pedro de Motezuma*, who was alſo ſoon after converted to the Catholic Religion, and had that Name given him at his Baptiſm: He was next Heir to his Father, his Mother being Princeſs of the Province of *Tula*, and one of the Queens who reſided in the imperial Palace, with Royal Dignity; which Princeſs likewiſe followed her Son's Example, and was baptized by the Name of Donna *Maria de Niagua Suchil*, keeping up in theſe Surnames the Nobility of her Anceſtors. His Majeſty beſtowed many Favours on Don *Pedro*, giving him an Eſtate, and conſiderable Rents in *New Spain*, with the Title of Count *de Motezuma*, whoſe legitimate Succeſſion is ſtill preſerved in the Counts of that Title, with the heroic Remembrance of their royal Original.

12. The *Mexicans*, as ſoon as they had finiſhed the Funeral of their Emperor *Motezuma*, reſolved to elect a Succeſſor, under whoſe Command they might carry on the War, againſt the *Spaniards*, with Effect; and, with this View it was, that they elected *Quetlavaca*, one of their greateſt Princes, and the Second Elector in virtue of his Principality. But he dying in a few Days, they made choice, in his room, of *Gatimozin*, a Man of great Reputation in War, and who ſeemed the moſt capable of anſwering their Purpoſe. It was under his Conduct that they attacked the *Spaniards* again, with greater Fury than ever; but not with greater Succeſs, but rather the contrary.

In one of their Engagements, however, they killed a conſiderable *Spaniard*, and wounded ſeveral others, tho' with great Loſs to themſelves; the Day following, therefore, they deſired a Conference, to which *Cortes* conſented, in hopes of coming to ſome Accommodation; he went to hear their Propoſals from the Wall, and ſome of the Nobles drawing near, on the Part of the new Emperor, propoſed, "That he and his People ſhould prepare to ſet out and direct their March to the Sea-ſide, aſſuring him, There ſhould be a Ceſſation for as much Time as was neceſſary for him to make ready for his Departure; adding, that, if he did not determine to come to that Reſolution, he might depend upon it that both himſelf, and all who were with him, ſhould periſh: For that they were now convinced that the *Spaniards* were not immortal; and that, tho' the Death of every *Spaniard* ſhould coſt them the Lives of twenty thouſand Men, there would ſtill remain a Multitude to celebrate the concluſive Victory." *Cortes* anſwered, "That the *Spaniards* never pretended to be immortal, but valued themſelves upon being Men of Valour, and knew themſelves to be ſo far ſuperior, in every Reſpect, to the *Mexicans*, that, without any greater Force than what he then had with him, he had Courage enough to undertake the total Deſtruction, not only of their City, but of the whole Empire. But that, being moved at the Calamities they had ſuffered, he was determined to depart, ſince the Subject of his Embaſſy, and all the Buſineſs he had there, was at an End, by the Death of the great *Motezuma*, without Friendſhip had detained him at *Mexico*; and that he would put his Deſign in execution without the leaſt Delay, as ſoon as ſome Articles, which were neceſſary for his March, ſhould be mutually agreed on." The Deputies gave Signs of being well ſatisfied; but theſe Overtures of Peace were made with perfidious Views.

This new Emperor had called a Council of his Miniſters and Grandees, in which it was reſolved, That, to avoid the Damage they received from the *Spaniſh* Arms, the Slaughter of their People, and the Ruin of their City, the beſt Method would be, to keep them cloſe blocked up, in order to diſtreſs them by Famine, and to weaken them, that when they were diſpirited and wanted Strength, they might attack them with more Advantage. Having invented this new Way of reducing an Enemy, till then utterly unknown amongſt their Stratagems of War, it was reſolved to make Overtures of Peace, in order to obtain the Suſpenſion of Arms they deſired; flattering themſelves that they might be able to protract the Treaty till the ſmall Reſerve of Proviſions, laid up in their Quarters, were conſumed; to which Purpoſe all poſſible Care ſhould be taken to hinder the Beſieged from Relief; to block up, with Works, and Bodies of Men poſted at a proper Diſtance, all the Ways by which they might attempt to make their Eſcape, and to break down the Bridge at the Entrance of the Cauſway which led to the Road of *Vera Cruz*; thinking it no longer convenient to ſuffer them to depart the City, left at this Juncture, when the Provinces were ill ſatisfied with the preſent Government, they might excite the Malcontents to a Rebellion, or reinforce themſelves by an Army of *Tlaſcalans*. Some of the Aſſembly called to mind ſeveral Perſons of great Diſtinction Priſoners in the *Spaniſh* Quarters; reflecting upon what they muſt ſuffer, ſince of neceſſity they muſt periſh with Hunger before the Calamity could affect the Enemy. But they were all ſo zealous for the public Cauſe that they unanimouſly voted, that thoſe Priſoners would be happy, and diſcharged their Duty if they ſacrificed their Lives for the Benefit of their Country; and it is not unlikely that they fared the worſe on account of *Motezuma*'s three Sons, who were with them, and whoſe Deaths would be no way unwelcome to the Aſſembly, the Eldeſt being a hopeful young Prince, capable of wearing the Crown, highly eſteemed by the People, and the only Perſon of whom the new Emperor had reaſon to be jealous. Their only Concern was for the chief of their idolatrous Prieſts, who was likewiſe in the ſame Priſon, for he was univerſally reverenced as the ſecond Perſon in the Empire; and to produce his Liberty they made uſe of a very notable Stroke of Policy.

The ſame Deputies returned that Evening and propoſed, on the Part of their Sovereign, "That, in order to prevent any Miſunderſtandings which might ruin the Treaty, it would be proper for the *Spaniards* to ſend ſome one of the *Mexican* Priſoners to the Emperor, well inſtructed on the Subject of the Capitulation." This Expedient ſeemed reaſonable; and the Deputies no ſooner found it admitted but they artfully let drop, by way of Advice, that none would be ſo proper as a certain ancient Prieſt, becauſe he was an intelligent Perſon, able to remove all Difficulties which might be ſtarted; which ſpecious and well managed Pretext ſucceeded for the obtaining what they propoſed: Not that *Cortes* was ignorant of the Artifice of the Propoſal, but, conſidering of what Importance it was to ſound the Minds of thoſe People, he eſteemed it a ſmall Matter to part with a Priſoner who was troubleſome and deteſtable. Soon after the Prieſt was diſmiſſed, fully inſtructed by the General in ſome Demands relating to the March; intending afterwards, in caſe he returned, to employ him further in other matters of greater Conſequence. But as was to no Purpoſe to wait for his Return, it being ſoon evident

evident that there was no such Design. The Sentinels discovered that the Enemy besieged the Quarters at a greater Distance than they were wont, that they appeared more circumspect than ordinary, casting up Trenches, and other Works, to defend the Passage of the Canals, and that they had detached some bodies of Men to the Lake, who were breaking down the Bridges of the principal Causway, and cutting off all Communication with the Road which leads to *Tlascala*; a Proceeding which fully discovered the Artifice of their Designs.

This Intelligence *Cortes* received with Concern; but, inured to overcome great Difficulties, he reassumed his natural Calmness, and, upon his first Reflections, which always pointed directly at the Remedy, he ordered a Bridge of Planks to be made, wherewith to cover the Opening of the Causway, capable of bearing the Weight of the Artillery, and so contrived that it might, without much Difficulty, be carried by forty Men: And, without losing more Time than what was necessary for the compleating of this Work, he assembled his Captains to consult with them, and to take their Opinion concerning the Retreat, whether it should be made by Day or by Night. His Commanders differed in Opinion, but the Majority of them inclined rather to the Night, and *Cortes* yielded, or at least seemed to yield to them, because they were the Majority; but, as the greatest Minds are not exempt from some Weakness, so it is said that *Cortes* was in a great Measure influenced by the Advice of a private Man, whose Name was *Botello*, and who passed for a kind of Prophet; this Man had the Boldness to declare, that if they marched by Night, and without Delay, they should certainly get off safe, but, that either himself or his Brother should be killed. It was the Custom of *Cortes* to despise his Predictions, while he listened to him, and to treat them as ridiculous, though he suffered them to make an Impression upon him, in which, if Company could be any excuse, *Cortes* might have pleaded the Examples of others, as great Heroes as himself.

13. This Resolution of retiring being thus taken in the Morning, it was farther agreed, to execute it immediately, and to take the Opportunity of the succeeding Night. The very same Evening the General dispatched another *Mexican*, as his Embassador, to the City, with Pretence of continuing the Treaty begun by the Priest, giving them to understand that all Things should be got ready for their Departure, within eight Days, at furthest. *Cortes*, in the mean while, was diligently disposing Matters to begin the March, the Shortness of the Time making every Moment precious. He distributed his Orders, and gave his Captains the necessary Instructions, providing against all Accidents which might happen upon the March, with all imaginable Precaution.

He formed his Van Guard of two hundred *Spanish* Soldiers, with the choicest of the *Tlascalans*, and about twenty Horse, under the Conduct of the Captains *Sandoval*, *Azebedo*, *Ordaz*, *Lugo* and *Tapia*; he gave the Command of the Rear Guard, with a greater Number both of Horse and Foot, to *Alvarado*, *Juan Velasquez de Leon*, and other Captains, of those who came with *Narvaez*. In the main Body or Centre, he placed the Prisoners, Artillery, and Baggage, with the rest of his Army, resolving himself to be employed as Necessity should require, at the Head of one hundred choice Men, with the Captains *Davila*, *Olid*, and *Vasquez de Tapia*. Things being thus disposed, he made a short Speech to his Soldiers, laying before them the Difficulties of the Undertaking, upon which he enlarged a little the more, because it was a current Report among them, that the *Mexicans* never engaged by Night, and it was necessary to inspire them with Distrust, lest they should fall into over-great Security. He next caused all the Gold, Silver, and Jewels, which were in the Custody of *Christoval de Guzman*, Groom of his Chamber, to be brought into his Apartment, and out of it he separated the Fifth, belonging to the King, in those Things which were least bulky, of which he made a formal Delivery to those Officers, who had Care of the Accounts and Provisions of the Army, giving a Mare of his own and some wounded Horses for the Carriage thereof, in order to spare the *Indians*, who might be in other Respects serviceable upon that Occasion.

The Remainder, according to the best Computation could be made, amounted to upwards of seven hundred thousand Pieces of Eight, all which Wealth he left with little or no Reluctancy, protesting publicly, "That it "was no Time to embarrass themselves with it, and "that it would be a Shame to employ those Hands so "unworthily, which ought to be left free for the De-"fence of Life and Reputation." But finding the Soldiers not so well contented with this inestimable Loss, he added, as he was going away, "That they ought not to "look upon their Retreat from thence as abandoning of "that acquired Treasure, and their main Design, but as "a necessary and indispensible Disposition, in order to "return with a greater Force. After the same Manner "as a Man draws back his Arm, in order to give the "greater Blow." And withal, gave them to understand, that he should not think it a Crime in them to take away as much of that Wealth as they conveniently could; and though the greatest Part of them took Care to go light, there were some, and particularly those who came with *Narvaez*, who gave themselves up to pillage, loading their Shoulders beyond what they were well able to bear; a Permission, in which all the military Care and Circumspection of *Cortes* seemed to be asleep. It was very near Midnight when they marched out of their Quarters, without the Sentinels or Advance Guards finding any thing to give them the least Suspicion, and notwithstanding both the Wetness of the Weather and the Darkness of the Night favoured their Intention of marching, and freed them from any Jealousy of the Enemies continuing Abroad in their Works; they so punctually observed Silence, and Circumspection, that Fear itself could not have wrought what Discipline did in those Soldiers; the portable Bridge went with the Van Guard, and those who had the Charge of it, laid it over the first Canal, but the Weight of the Horses and the Artillery made it stick so fast in the Stones, which supported it, that they could, by no Means, remove it to the other Canals, as they designed, nor had they indeed an Opportunity to do it, for before the Army had passed the first Breach of the Causway, they were obliged to take to their Arms, with the greatest Precipitation, finding themselves assaulted on every Side, when they least of all suspected any such Matter.

The Address with which those Barbarians disposed their Enterprize was worthy Admiration. They observed with a still and silent Vigilance the Motions of the *Spaniards*. They assembled and distributed, without Noise, the Multitude of their Troops. They took Advantage of the Silence and Darkness of the Night, to compass their Intention of drawing near without being discovered. They covered the whole Length of the Lake on each Side of the Causway, with armed Canoes, beginning the Attack with so little Confusion, and such excellent Order, that the *Spaniards* heard their Shouts, and the warlike Sound of their Shells, almost at the same Time that they felt their Arrows. The whole Army had undoubtedly been destroyed, if the *Indians* had observed the same good Order in the Heat of the Engagement, as in the Beginning of the Attack; but to them Discipline was a Restraint, and when once they began to be enraged, Custom prevailed. They charged in Heaps where they perceived the Bulk of the Army, pressing upon each other after such a Manner that their Canoes were broke to Pieces by striking on the Causway, and the Violence of those who were furiously endeavouring to advance, proved a new Danger to those who were foremost.

The *Spaniards* made terrible Destruction among the naked Multitude, but they had not Strength sufficient to hold out such incessant Exercise of their Swords and Spears, nor was it long before they found themselves likewise attacked in Front, and were obliged to turn their Faces, where the Danger grew most pressing; for the *Indians*, who were at a Distance, or who could not bear the Tediousness of the Oars, flung themselves into the Water, and by the Help of their Arms and natural Agility, climbed up the Causway, in such Numbers,

that

that they were not able to make uſe of their Weapons; and this new Aſſault proved a Relief to the *Spaniards*, for the *Mexicans* were eaſily routed, and all of them in a Manner being killed, their Bodies were ſufficient to fill up the Canal, with no other Trouble than the flinging them in, where they ſerved to ſupply the want of a Bridge, for the Army to paſs over. After this Manner, ſome Writers relate it, though others ſay, that they luckily found a Beam of ſufficient Breadth, which the Enemy had left whole in the ſecond Bridge, on which the Soldiers paſſed over in Files, guiding the Horſes through the Water by the Bridles.

14. *Cortes* paſſed with the firſt Body of his People, and, ordering *Juan de Xarmillo* to take Care to form the Men as faſt as they arrived, he returned, without Delay, to the Cauſway, with the Captains *Sandoval*, *Olid*, *Davila*, *de Morla* and *Dominguez*: He entered the Engagement, animating thoſe who fought as well by his Preſence as by his Example; he reinforced his Troop, with as many Soldiers as he thought neceſſary to ſtop the Enemy on both Sides of the Cauſway, and ordered the reſt to file off from the Centre, cauſing the Artillery to be thrown into the Water, to free the Paſſage, and facilitate the March. *Cortes* at laſt retired, with all he could pick up of the Rear-Guard, and as he was penetrating through the ſecond Space of the Cauſway, with little or no Oppoſition, he was joined by *Alverado*, who owed his Life to little leſs than a Miracle of Reſolution; for having found himſelf cloſely beſet on every Side, his Horſe killed under him, and one of the Canals ſtill before him in his way, he fixed his Lance or Spear in the Bottom of the Lake, and, raiſing his Body by Force, and ſupporting his Weight in the Air, by the Strength of his Arm caſt himſelf on the other Side; a ſurprizing bold Action, which has ſince been looked upon as ſomething ſurpaſſing Nature; and *Alverado* himſelf, when he afterwards reflected upon the Diſtance, and the Succeſs he had met with in the Attempt, eaſily became ſenſible of the Diſproportion there was between the Fact itſelf, and the Feaſibility of it.

The Army gained the firm Land by the firſt Appearance of the Day, and halted near *Tabuca*, not without ſome Jealouſy of that Town, which was very populous, and in the Intereſt of the *Mexicans*, but they took Care not immediately to quit the Neighbourhood of the Lake, that they might give Time to thoſe who could eſcape from the Battle to ſave themſelves; nor was that Precaution unneceſſary, for ſeveral *Spaniards* and *Tlaſcalans* found the Advantage of that Stop, who, by their Valour and good Management, got off by ſwimming to the Shore, where they hid themſelves in the Fields of Maize in the Morning. Theſe gave the General an Account that the laſt Diviſion of the Rear Guard was entirely cut off; and *Cortes* having drawn up his Troops, found that he had loſt about two hundred *Spaniards*, more than one thouſand *Tlaſcalans*, forty-ſix Horſes, and all the *Mexican* Priſoners, which laſt not being able to make themſelves known in the Confuſion and Obſcurity of the Night, were treated as Enemies by thoſe of their own Nation: The *Spaniards* were fatigued and diſcouraged, their Numbers diminiſhed, and the Artillery all loſt, expecting every Moment to be attacked, and the Place of their Retreat far off; and among ſo many Motives of Concern, their Misfortune received a great Addition, by the Loſs of ſome principal Captains, in which Number, thoſe of the greateſt Note were *Amador de Larez*, *Franciſco de Morla*, and *Franciſco de Salcedo*, who loſt their Lives, all diſcharging their Duties with extraordinary Valour. *Juan Velaſquez de Leon*, who retreated in the very laſt of the Rear Guard, likewiſe loſt his Life, oppreſſed by Multitudes, after having endured incredible Fatigue, ſhewing an invincible Courage, even to the lateſt Gaſp; a Loſs, which was generally lamented, for all Men reſpected him, as the ſecond Perſon in the Army.

Cortes ſat down upon a Stone to reſt himſelf a little, while his Officers were putting the Troops in order, and diſpoſing them, to proſecute their March. He found himſelf ſo oppreſſed with Concern, that he never more ſtood in Need of all his Magnanimity to temper his Grief. He ſummoned all his Conſtancy to his Aſſiſtance; and, at the ſame Time he gave his Orders, animated his People, and exerted himſelf with his wonted Alacrity. He enquired for the Aſtrologer, either in order to reprimand him for the Part he had in haſtening the March, or to divert his Melancholy, by rallying him upon his Science; but he was told, he was killed in the firſt Aſſault, off the Cauſway; that Wretch having met with the Fate common to thoſe of his Profeſſion. For, in the midſt of thoſe Misfortunes, it was no ſmall Conſolation to *Cortes*, and the whole Army, that Donna *Marina* and *Hieronimo de Aguilar* had found Means to eſcape from the Battle, in the terrible Confuſion of that Night: They being the principal Inſtruments of the Conqueſt, and no leſs neceſſary than they had been before; for without them, it was altogether impoſſible to engage the Friendſhip of the Nations they were going to ſeek; nor was it leſs happy, that the *Mexicans* did not follow the Chace, for they gave Time for the *Spaniards* to breathe after their Fatigue, and to march in better Order, and with leſs Haſte, mounting the diſabled Men on the Strongeſt of the Horſes. This Stop of the *Mexicans* proceeded from an unexpected Accident, which may be attributed to the Providence of God. The Sons of *Motezuma* who had attended on their Father, during his Continuance in the Quarters, together with all the *Mexican* Priſoners, who were laſt under Convoy, with the Baggage, were unfortunately killed by the Enemy; and in the Morning, the *Indians* allured by the Spoils of the Dead, beheld pierced through with their own Arrows the Bodies of thoſe unhappy Princes, whom they reverenced with that kind of Adoration they once did their deceas'd Father. They ſtood amazed, ſtupified, and confounded at the Sight, without daring to pronounce the Cauſe of their Aſtoniſhment. However, it was not long before the News was carried through the Troops, and they were all ſeized with Fear, and that kind of ſudden Terror, which the Antients called Panic.

The *Mexican* Chiefs reſolved to ſend an Account of this Accident to the new Emperor; and he, who was forced to affect a Concern, out of Compliance with thoſe whoſe Grief was unfeigned, commanded the Army to halt: Beginning the Ceremony of the Funeral with Outcries and Lamentations, which uſed to precede the Obſequies, whilſt the Prieſt, followed by all who had remained in the City, came to receive their Royal Bodies, in order to conduct them to the burying Place of their Anceſtors. It was to the Death of thoſe Princes, that the *Spaniards* were indebted for the firſt Recovery from their Confuſion, and that ſeaſonable Reſpite; but they lamented, notwithſtanding, their untimely Fate, and particularly *Cortes*, who loved thoſe Princes, reſpected in them the Memory of their Father, and had founded Part of his Hopes in the right of the Elder. *Cortes*, in the mean while, directed his March towards *Tlaſcala*, with Guides of that Nation, his Army continually in order of Battle, as not being without Suſpicion of ſome Deſign in the Enemies Delay; and upon ſuch Occaſions Diffidence is oftener attended with Succeſs than too confident Security. It was not long before ſome Corps of armed *Indians* appeared, who followed the Army, without approaching within Shot. Theſe were the Inhabitants of *Tabuca*, *Eſcapugaleo*, and *Tenecuga*, whom the *Mexicans* had ſummoned, to obſerve the Motions of the *Spaniards* on the March, till ſuch Time as they had diſcharged themſelves of their Duty towards the Sons of *Motezuma*. *Cortes* extended his Front, where he poſted his Fire-Arms and Croſs-Bows, being obliged to engage in the open Field, without having any Place of Security to retire to.

As many of the *Indians*, as had Courage enough to venture near, died without Diſcouragement to the reſt. The Horſe ſallied out to ſkirmiſh, and made a very great Slaughter; But the Number of the Enemy continually increaſed, and their Arrows and Slings did conſiderable Damage; the *Spaniards* were tired, and without Hopes of repulſing that enormous Multitude, and now their Valour began to ſlacken for want of Strength; when *Cortes*, who behaved himſelf in the Battle like a Soldier, without forgetting the Duty of a General, obſerved a Riſing-ground at no great Diſtance

Diſtance from thence, which commanded the whole Plain; upon the Top of that Eminence was a Building which appeared like a Fortreſs, or at leaſt the Exigence in which he found himſelf made him fancy it ſuch: He reſolved to poſſeſs himſelf of that Poſt, for the Advantage of its Situation, and, detaching a Party of Men to reconnoitre it, he moved with the Army to gain it, which he did not find could be effected without Difficulty, being obliged to face the Enemy all the while aſcending the Hill, and to place ſome Companies of Harquebuſſiers, to defend the Avenues; but he happily compaſſed his Deſign, poſſeſſing himſelf of the Tower without Reſiſtance, and in that found all the Convenience which at that time he could deſire. It was a Temple; but the Prieſts and Servants who attended the Worſhip of that Place had quitted it, flying from the Neighbourhood of War, as People of a different Profeſſion; the Court of this Temple was encompaſſed with a Wall after their Manner of building, which, together with the Towers wherewith it was flanked, rendered it tolerably defenſible; and under the Shelter of thoſe Works the *Spaniards* began to breathe.

The Enemy did not dare to ſcale the Hill, nor did they give any Signs of their intending an Aſſault, but they approached within Muſket-ſhot, ſurrounded the Eminence on all Parts, and made ſome Advances to ſhoot their Arrows. In the mean time nothing was to be heard but barbarous Shouts and Menaces, which ſerved only to diſcover their Weakneſs. They were kept off till Evening began to approach, at which time they all retired; whether to comply with the Obſervation of their Cuſtom, of retiring with the Sun, or that they found themſelves fatigued with having been in a manner continually engaged, is uncertain. *Cortes* diſpoſed every thing in his Quarters with all the Care and Circumſpection that a Poſt ſo threatened obliged him; he ordered the Guards and Sentinels to be ſooner relieved than ordinary; that all might have their equal Share of Reſt: They made ſome Fires, as well becauſe of the Coldneſs of the Seaſon, as to conſume the Arrows of the *Mexicans*, to deprive the Enemies of their Ammunition. He gave ſome Refreſhment to the People out of the Proviſions found in the Temple, and what the *Indians* had ſaved with the Baggage; particular Care was taken of the Wounded, which was attended with no ſmall Difficulty in a Place where all Neceſſaries were wanting.

Cortes attended in Perſon to all, but ſtill without forgetting the Danger to which he lay expoſed; and before he would retire to Repoſe he aſſembled his Officers, to conſult with them what was to be done in this Juncture: He had already formed his Reſolution, but he always declined poſitively deciding in ſuch Matters; and he was a great Maſter in bringing People over to what was reaſonable, without ſhewing his own Opinion, or making Uſe of his Authority: He propoſed different Methods which might be taken, with the ſeveral Inconveniencies attending each of them; leaving them to judge which Expedient was moſt adviſeable; but that which he judged beſt was, to continue the March ſo as to be out of Reach of the Enemy before they renewed the Attack: In ſupport of which Advice he advanced many Reaſons. He had ſcarce finiſhed his Diſcourſe when all the Captains agreed that no other Reſolution was practicable; and it was determined to begin their March at Midnight. *Cortes* conformed to what was really his own Opinion, though he treated it as the Opinion of others, a Policy which he was accuſtomed to make Uſe of, in order to prevent Diſputes when the Affair was urgent and admitted of no Delay, and which only thoſe can practiſe who underſtand the Art of deciding by aſking Advice, and of making a Propoſal in ſuch a manner as to leave no room for Objection. As we have now conducted *Cortes* and his Army out of *Mexico*, and have ſeen with how much Prudence and Diſcretion he managed every thing when Fortune ſeemed to deſert him, it ſeems but reaſonable to put an End here to this Section, and to reſerve the Reſtoration of his Fortunes and the Recovery of his Conqueſts, to the next.

15. But, that we may not proceed too haſtily, let us pauſe a Moment, in order to conſider the great Events we have been reading, and from thence form a true Judgment of the Merit of this illuſtrious Conqueror. We have in the former Section ſhewn, that with a meer handful of Men, he undertook to conquer one of the moſt extenſive Empires the World ever ſaw; and to which no Power, now ſubſiſting, can be eſteemed equal. We have ſeen that this could not be called a raſh or improvident Action, though it was, certainly, one of the boldeſt and moſt daring, that ever entered the Breaſt of Man. As a Perſon ſkilled in Mechanics, may, with good Senſe and great Reaſon, undertake to perform, with an inconſiderable Force, what, to a Perſon unacquainted with that Science, would be eſteemed beyond the Reach of Nature; ſo the Vigour of this Man's Underſtanding, his incomparable Sagacity, and wonderful Penetration, enabled him to foreſee moſt of the Events that did fall out; and to contrive the proper Means for converting them to his Purpoſe, as his Fortitude, Preſence of Mind, and happy Equality of Temper, put it always in his Power to exert his ſuperior Abilities upon all Occaſions, and ſet him above the reach of Accident or Danger, however great or unexpected. We have ſeen him in this Section, performing things almoſt incredible; and ſome of them alſo, particularly the ſeizing and impriſoning *Motezuma*, not altogether juſtifiable. But this is ſo far from being a new Thing in a Hero, that I believe it may be fairly ſaid, there is ſcarce a Character of this kind in ancient or modern Hiſtory, in which more immoral and more outrageous Actions do not frequently occur.

One Thing more I ſhall remark before I proceed in this Hiſtory, becauſe it ſeems to do more Honour to the Courage and Conduct of *Cortes*, than any thing elſe; and in few Words it is this: The only Shadow of an Objection that can be raiſed againſt the Praiſes that have been beſtowed upon this illuſtrious Perſon, ariſes from the Suggeſtion that he acted with regular and well diſciplined Troops, againſt a barbarous and uncivilized People, unſkilled in the Arts of Policy or War: But the Meaſures taken by the *Indians*, to drive him out of *Mexico*, and the Manner in which they acted in the Execution of thoſe Meaſures, very plainly prove that this Suggeſtion was ill grounded. Since, from thence, we plainly ſee that they neither wanted Skill as Politicians, nor were deſtitute of Diſcipline as Soldiers. The Succeſs likewiſe that they met with in the Conduct of their Scheme, plainly demonſtrates, That if they had been to deal with a Man of leſs Abilities than *Cortes*, they would effectually have carried their Point, and have driven the *Spaniards*, not only out of *Mexico*, but out of all their Dominions, and have preſerved their Empire, perhaps, till this time; for, had they once acquired a thorough Knowledge of the Artillery and Powder, they were certainly ingenious enough to have acquired the Uſe of them; which if they had done, there is no Reaſon to doubt that they would have kept their Ground, and have preſerved, at leaſt, the interior Part of their Country; though, by dint of their Naval Power, the *Spaniards* had made themſelves Maſters of their Coaſts.

SECTION XIII.

The Concluſion of HERNAN CORTES's *Expedition, including the Hiſtory of the remaining Part of the War, to the Reduction of the City and Empire of* Mexico; *by which the* Spaniards *acquired their extenſive Dominions on the Continent of* North America.

1. *The* Spaniards *continue their Retreat under freſh Difficulties, while the* Indians *labour to intercept and bring them to a general Engagement.* 2. *The whole Force of the* Mexican *Empire defeated in the famous Battle of* Otumba, *and the imperial Standard taken.* 3. *The Precautions taken by* Cortes *to improve this Victory, and to prevent the bad Effects of a Mutiny that had like to have broken out among his People.* 4. *The* Mexicans *ſend an Embaſſy to* Tlaſcala, *in hopes of gaining that Republic; in which they are diſappointed by the Interpoſition of ſuch Lords as were Friends to the* Spaniards. 5. *The War renewed with great Succeſs, and a new Colony founded by the* Spaniards *on the Frontiers.* 6. *The Meaſures taken by* Cortes *for the Proſecution of the War, the bad Diſpoſition of the Army, and the Difficulties which he found in keeping the Troops from running into a general Mutiny.* 7. *He receives, very unexpectedly, very conſiderable Succours from* Spain, *which encourages him to think of recovering* Mexico. 8. *He is ſo fortunate as to obtain ſtill larger Reinforcements, but is obliged to diſcharge a Part of his Army, on Account of their ſeditious Behaviour.* 9. *While Preparations were making for a new Expedition,* Cortes *reſolves to ſend over freſh Agents to* Spain, *in order to procure a Commiſſion from the Emperor.* 10. *An Account of what happened at Court upon the former Application, by the Father of* Cortes *and his firſt Agents, and of the timely Arrival of the ſecond.* 11. *The Hiſtory of this Matter farther continued, to the obtaining a Declaration of Council in favour of* Cortes, *againſt* Velaſquez. 12. *An Account of his memorable Expedition into the Province of* Tezcuco, *which ſubmits without a Stroke.* 13. *The War with* Mexico *renewed by* Cortes, *with great Danger to his Army and to himſelf.* 14. *Upon a Foreſight of the Difficulties that might attend the War, he makes Propoſals of Peace to the* Mexican *Emperor, which are haughtily rejected.* 15. *The War breaks out afreſh, and* Cortes *gains ſeveral Victories over the* Mexicans. 16. *The* Indians *are defeated in a general Engagement, in which, however,* Cortes *run a great Hazard of being killed or taken.* 17. *A Conſpiracy formed among the* Spaniards *to murder him, and a Sedition amongſt the Allies.* 18. Cortes *ventures to attack three Cauſeways of the City of* Mexico *at once, and at the ſame Time carries on the War upon the Lake.* 19. *The Progreſs of the War, and the unexpected Difficulties the* Spaniards *met with therein.* 20. Cortes *makes a general Attack, in which, after an obſtinate Engagement, he is defeated.* 21. *The* Spaniſh *Priſoners are ſacrificed to the* Indian *Idols, and all their Affairs ſurprizingly decline.* 22. Cortes *renews the Attack, and forces the* Indian *Emperor to retire to the fartheſt Part of the City.* 23. *The Emperor,* Guatimozin, *ſucceſſor to* Motezuma, *is taken Priſoner, after which the City immediately ſurrenders,* 24. *A ſuccinct Account of the Reduction of the whole* Mexican *Empire, and of the Rewards beſtowed upon* Hernan Cortes. 25. *Obſervations and Remarks upon this and ſome of the foregoing Sections.*

1. A Little before the appointed Hour, the Troops were aſſembled: The Order to march, and the Reaſon for ſo doing, was given at the ſame time, upon which they prepared for ſetting out, applauding the Reſolution. *Cortes* ordered to conceal their Motion, that they ſhould leave all their Fires burning, and, giving to *Diego de Ordaz* the Charge of the Van-Guard, with ſome intelligent Guides, he placed his chief Strength in the Rear, where he remained, that he might be the nearer Danger, and be a Security to thoſe who paſſed before. They ſet forward with all neceſſary Caution; and, the Guides being ordered to keep at ſome convenient Diſtance from the high Road till the Morning, they marched, little more than half a League, without the Silence of the Night being interrupted by the leaſt Noiſe: But, upon their entering into a broken and hilly Ground, the Scouts fell into an Ambuſh; divers Troops of *Indians* came pouring down from the Eminences, and ruſhing from among the Buſhes, without Order, attacked the Flank; and though not ſo numerous as to oblige the Army to halt, yet the *Spaniards* were obliged to beat off ſuch of the Enemy as ventured neareſt, to break through ſeveral Ambuſcades, and to diſpute many narrow Paſſes.

The *Spaniards* were apprehenſive, at firſt, that it was the whole Army which they had left on the other Side of the Temple, and ſome report this Action as a Purſuit made by thoſe *Mexicans*; but they were the Militia of the neighbouring Towns; who, by Orders received from Court, endeavoured to diſturb the March, poſting themſelves in the broken Parts of the Road. With this kind of Oppoſition the Army advanced two Leagues, and before Day halted in another Temple, ſituate upon an Eminence, not altogether ſo high as the former, but of ſufficient Height to view the Country round about; that by the Number of Enemies they ſhould diſcover, they might judge what Meaſures were fitteſt to be taken for their Security. The *Indian* Peaſants continued their Shouts, following at a Diſtance, till, having advanced about two Leagues farther, they diſcovered a Village advantageouſly ſituated, and as they believed well peopled. *Cortes* pitched upon this Place for his Quarters, and gave Orders for his Troops to poſſeſs themſelves of it; and they found it wholly forſaken by the Inhabitants, together with ſome Proviſions, which they could not carry off; and which, at that Juncture, were very welcome. Here the Army ſtayed a Day or two; the Condition of the Wounded being ſuch, that they could not proceed. They made two Marches more, through a Country more rocky and barren, always out of the great Road, and ſomewhat doubtful whether their Guides were right. They had no Cover in the Night, nor did the Perſecution of thoſe *Indians* ceaſe, who continually kept in Sight; or, perhaps, they might be others who came out after the firſt, in order to follow them through their reſpective Diſtricts. But the greateſt of all Inconveniencies was, they ſuffered Hunger and Thirſt to that Degree, that they wanted little of being quite diſpirited. The Officers and Soldiers, however, animating each other to move on.

They were forced to have recourſe to the Herbs and Roots of the Field for Suſtenance, without examining whether they were venemous; though ſuch as were the moſt prudent governed themſelves by the Knowledge and Example of the *Tlaſcalans*. One of the wounded Horſes died, and the Want they had of that Creature's Service in the Army, was forgot with Joy; for it was divided as a Regale among thoſe who were in the greateſt Extremity, who celebrated the Feaſt by inviting their beſt Friends to partake of that dainty Food: A reliſhing Banquet at that time, at which all Scruples of Stomach gave way to Neceſſity. The laſt of theſe two Marches terminated

terminated in a little Village, whoſe Inhabitants, without abandoning their Dwellings like the others, gave them free Entrance, neither were they wanting in their Aſſiſtance to them, with a ſeeming Chearfulneſs in every thing they were ordered; which unexpected Entertainment was a new Stratagem of the *Mexicans*, that their Enemies might come leſs prepared to the Snare which they had provided for them.

These People freely ſhewed their Stores of Proviſion, and, from other neighbouring Villages, procured what was ſufficient to make the fatigued *Spaniards* forget their paſt Sufferings. Early in the Morning the Army was diſpoſed to aſcend the Mountain, which on the other Side declined into the Valley of *Otumba*, through which they muſt of Neceſſity paſs to take the Road to *Tlaſcala*. They obſerved ſome Alteration in the *Indians* who followed their March; for their Shouts and Scoffs expreſs rather Satisfaction than Indignation; and Donna *Marina* took notice, that they frequently ſaid go on Tyrants, go on, for you will quickly arrive at the Place where you will all periſh. Theſe Expreſſions gave them Occaſion to reflect; ſome began to doubt that theſe *Indians*, confiding in the *Tlaſcalans*, rejoiced at the Danger to which the *Spaniards* were marching, as having received ſome Notice that there had happened a Change in the Fidelity of that Nation. But *Cortes*, and thoſe of better Judgment and Penetration, looked upon this Novelty as a Token of ſome Ambuſh, that was nearer than *Tlaſcala*; for there wanted not Examples of the Simplicity and Eaſineſs with which the *Indians* were wont to publiſh the very thing which they endeavoured to conceal: An Error not peculiar to this People, and though a certain Indication of Levity, no direct Mark of Barbariſm.

2. They continued their March diſpoſed for freſh Action; when the advanced Guard, having reached the Mountain Top, came with an Account that the Enemy had poſſeſſed themſelves of all the Valley, barring up the Paſſage to the Road whither they were directing their Courſe with a formidable Multitude. It was the ſame Body of *Mexicans* which they had left at the firſt Temple, reinforced with new Troops, who had diſcovered, in the Morning, the ſudden Retreat of the *Spaniards*; and, notwithſtanding they did not doubt but that they ſhould be able to overtake them, yet they feared, by the Experience of the Night, that it would not be poſſible to deſtroy them before they reached the *Tlaſcalan* Territories, if they went on ſecuring Mountains; for which Reaſon they ſent Diſpatches to *Mexico* for Reinforcements, that an Affair of ſo much Importance might not miſcarry for want of neceſſary Force, which Propoſal was ſo well received in the City, that all the Nobility inſtantly ſet out, followed by the reſt of the Troops which they had aſſembled, to join the Army, and in the Space of three or four Days they divided themſelves into different Roads, marching under Shelter of the Mountains, with ſuch Expedition, that they got before the *Spaniards*, and filled the whole Valley of *Otumba*, which is a very ſpacious Plain, where they might undiſcovered wait for their Enemies, and attack them without embarraſſing each other for want of Room.

The Captain General of the Empire was diſtinguiſhed in the Centre of the Multitude, borne up upon Mens Shoulders in a Litter ſumptuouſly adorned, in ſuch a Manner, that being a Witneſs of every one's Behaviour, his Orders might be punctually executed. Upon this Chair, or Litter, ſtood erect the Royal Standard of *Mexico*, which was not intruſted into any other Hand but his, and could only be brought into the Field in Caſes of the greateſt Exigence. This Standard was a Net of Maſſy Gold hanging on a Pike, and crowned with a Plume of Feathers of various Colours; both the one and the other myſteriouſly denoting a Superiority. The *Spaniſh* Army perceiving the freſh Danger for which they were to prepare, *Cortes* began to examine the Countenances of his People, with that natural Fire in his Look, which influenced their Hearts far better than Words; and finding them inſpired with a generous Reſentment, he thus addreſſed them: "Our Caſe is now ſuch, that "we muſt either die or conquer: The Cauſe of our "God fights for us;" nor had he time to ſay any more, for the Soldiers themſelves interrupted, crying out for the Word of Command; and he advanced with his Front extended, and united the Body of the Army with the Wings of the Horſe, who were appointed to defend the Flanks, and ſecure the Rear. The Fire-arms and Croſs-Bows made their firſt Diſcharge ſo opportunely, that the Enemy had ſcarce time to make uſe of their miſſive Weapons. The Swords and Lances did ſtill greater damage; the Horſe taking care, at the ſame time, to break, and to put to Flight thoſe Troops which endeavoured to incloſe the *Spaniſh* Army.

They gained ſome Ground by the firſt Charge. The *Spaniards* gave no Stroke without a Wound, nor any Wound which needed a ſecond Blow. The *Tlaſcalans* threw themſelves into the thickeſt of the Battle, with an infinite Thirſt after *Mexican* Blood, and all had ſuch Command of their Paſſions, that they killed firſt thoſe who appeared to be Leaders. But the *Mexicans* fought with great Obſtinacy, advancing, though not in the beſt Order, yet, with ſurprizing Reſolution, to ſupply the Places of thoſe who fell; and the *Spaniards* were fatigued with the Slaughter, for the Battle was continually renewing with freſh Men. Their whole Army ſeemed to give way whenever the Cavalry charged them, or the Fire-Arms advanced; but they returned with new Vigour to recover their loſt Ground, the Multitude moving ſo from Place to Place, that the whole Field appeared like a Sea of Men, the perpetual Flux and Reflux ſeeming to juſtify that Compariſon.

Cortes fought on Horſeback, carrying Death and Terror whereſoever he came. But the obſtinate Reſiſtance of the *Indians* gave him no ſmall Concern; for it was not to be hoped, but that the Strength of his Men muſt abate, with ſuch unintermitting Action; and reflecting upon the Meaſures he might take, to advantage himſelf, or to make his way to the Road, he was relieved by one of thoſe Obſervations he was accuſtomed to lay up in his Mind. He remembered to have heard among the *Mexicans*, that the whole Fortune of their Battle depended upon the Standard Royal; the gaining or loſing of which decided the Fortune of the Day, on either Side; and being not inſenſible into what Confuſion the Enemy was always put by the Charge of the Cavalry, he took a Reſolution to make an Effort, for the gaining the Imperial Standard. To this Effect, he called for the Captains *Sandoval*, *Alverado*, *Olid*, and *Davila*, to follow and ſecure his Rear, together with the reſt of the Horſe which generally attended him; and having encouraged them with a ſhort Harangue, and given the neceſſary Inſtructions how they were to proceed, he advanced, and attacked on that Part which appeared weakeſt, and leaſt diſtant from the Centre.

The *Indians* gave back, dreading the Shock of the Cavalry, and before they could recover themſelves, the *Spaniards* threw themſelves upon the diſordered Multitude, treading under Foot whole Battallions, and, without much Oppoſition, arrived at the Place where the Imperial Standard was defended by the Nobles who were appointed for its Guard; and while the Captains were diſperſing that numerous Guard, *Cortes* cloſed with the Captain General of the *Mexicans*, who at the firſt Stroke of his Lance fell, being dangerouſly wounded, on the other Side of his Litter: He was ſoon forſaken by his Guard, and left alone; when *Juan de Salamanca*, a private Gentleman, leaped from his Horſe, and put an End to the little Life he had left; and ſeizing the Standard, gave it into the Hands of *Cortes*. This *Salamanca* was a Perſon of ſome Diſtinction in the Army; and, for having done his General ſuch a Piece of Service, the Emperor conferred ſome Favours upon him, giving him for the Creſt of his Arms the Plume of Feathers which crowned the *Mexican* Standard.

The *Mexicans* no ſooner ſaw their Imperial Standard in the Power of the *Spaniards*, than they ſtruck all the reſt of their Colours, and betook themſelves to a precipitate Flight, ſeeking Shelter in the Woods and Fields of Maize: The neighbouring Mountains were covered with the terrified Remnants of the Army, and in a few Moments the Field of Battle remained to the *Spaniards*, who

who purſued their Victory with all the Rigour of War, and made a terrible Deſtruction of the Fugitives; it was ſo abſolutely neceſſary to ruin and diſperſe them, that they might not return. On the Side of the *Spaniards* ſome were wounded, of which Number two or three died at *Tlaſcala*; and *Cortes*, himſelf, received a Blow on his Head, with a Stone, ſo violent, that it battered his Head-Piece, and made a ſmall Fracture in his Skull. The Spoil was given to the Soldiers, which was very conſiderable, for the *Mexicans* came with coſtly Jewels and Ornaments, as to triumph. The *Spaniſh* Authors ſay, that twenty thouſand *Indians* loſt their Lives in this Battle. A round Computation indeed! and perhaps, what is not uncommon in ſuch Caſes, a certain Number put for an uncertain.

3. The ſame Spirit which *Cortes* ſhewed in his utmoſt Difficulties, appeared in the Precautions taken by him in making the moſt of this Victory, and taking an immediate Care for ſecuring ſuch a Poſt, as might give them time to concert what was to be done next. There appeared on the Top of a Mountain, at ſome Diſtance, a large old *Indian* Palace, which he gained. There they ſtaid that Night, and as ſoon as it was Day advanced a conſiderable way through the Plain; then going up a ſmall Hill they found a Spring of good Water, where they halted and refreſhed themſelves, for till then they had met with very little, and that not good; they came to *Gualipa*, a Town of two thouſand Houſes, belonging to the Republic of *Tlaſcala*: The People of that Place went out to receive them, ſhewing extraordinary Compaſſion for their Sufferings; the Women wept at the Sight of them, and they were ſupplied with Neceſſaries, in a moſt affectionate Manner.

Cortes bleſſed God he found ſuch Entertainment among Infidels. Thoſe People asked why they would not believe them, when they always told them they ſhould not truſt the *Mexicans*, who were treacherous. That Day, in the Afternoon, came to them *Maxiſcatzin*, and another Lord, who was Governor of *Guaxacingo*, and, when chriſtened, called Don *John Xuarez*, and many others, as did *Xicotencatl*; but this laſt only in a Compliment. They brought much Proviſion. *Cortes* received them with Joy; but they were amazed to ſee him and ſo many others wounded. *Maxiſcatzin*, in that Aſtoniſhment, delivered himſelf very elegantly, ſaying, that ſince his Valour was ſufficient to withſtand all the *Mexican* Empire, there had been ſome Treachery in the Caſe, comforting him, and bidding him be eaſy; for, ſince he was alive, he might revenge that Injury, being among the *Tlaſcalans*, his ſincere Friends, who he promiſed ſhould aſſiſt him with all their Power; all the other Lords gave him the ſame Aſſurances, and *Cortes* returning Thanks in a moſt courteous Manner, producing the *Mexican* General's Standard and Arms, delivered the ſame to him, and gave the reſt much of the Booty taken in the Battle of *Otumba*.

The other Commanders and Soldiers, following the ſame Example of *Cortes*, diſtributed abundance of the Booty they had gained in that Fight, which was very acceptable, as being *Mexican* Trophies. Here *Cortes* was informed, that about twelve Days before, *John Juſte* and *Morla*, with about thirty *Spaniards*, had ſet out from *Gualipa*, carrying *Cortes*'s Equipage to *Mexico*; and that tho' they fought well, they were all cut off by the *Mexican* Garriſons, together with one of *Maxiſcatzin*'s Sons, who he ſent along with them. This was afterwards verified, for they found cut on a Tree. *This way paſſed the unfortunate* John Juſte, *and his unhappy Companions, being reduced to ſuch Want of Food, that they gave a Wedge of Gold, weighing eight hundred Pieces of Eight, for a few little Cakes of* Italian *Wheat*. Thence the *Spaniſh* Army proceeded to *Tlaſcala*, and the Country being populous, the Roads were crowded with the Inhabitants coming out to ſee them. The Magiſtrates met *Cortes*, with above two hundred thouſand Men in good Order. The Women and Children went foremoſt, and wept as ſoon as they ſaw the *Spaniards*, curſing the treacherous *Mexicans*; next came the Citizens, and received them in a moſt courteous Manner. The Lords of the four Quarters took *Cortes* into the Middle of them; there was much Muſic at the Entrance into the City; he was lodged in *Maxiſcatzin*'s Houſe, who made him a great Entertainment, and in this Court there was much dancing and rejoicing.

At *Tlaſcala Cortes* found Capt. *Paez*, whom he had left there, with eighty *Spaniards*, and was glad to hear that he had been well uſed; he aſſured him, that *Maxiſcatzin* was his real Friend, and that *Xicotencatl* hated him. When he underſtood that *Maxiſcatzin* had offered *Paez* an hundred thouſand Men to march with the *Spaniards* to his Relief, and that *Paez* excuſed himſelf, alledging that he had obſerved his Orders, conſidering how much Service the Succour might have done him, he gave him ſome hard Words, calling him Coward; for that brave Commanders, in ſuch Perils, are not to adhere literally to Orders, but to act as Exigencies may require. *Hojeda* was the Perſon that entertained the greateſt Friendſhip with the *Tlaſcalans*, and brought Proviſions from the Country Towns; ſome reproached him, ſaying, why come you hither to devour our Subſtance; go your way, you come in a wretched Condition from *Mexico*, being turned out like cowardly Women. He gave them good Words; but *Cortes* was much concerned at it, being informed that *Xicotencatl* was the Occaſion of it: He acquainted *Maxiſcatzin*, who ſaid, that whilſt he lived no Man ſhould preſume to affront him; however he kept himſelf upon his Guard.

A Numbneſs ſeized his Head, occaſioned by his Wound, and, it being followed by a violent Fever, he was in much Danger; but it pleaſed God, as he was well taken care of, he recovered. Whilſt his Diſtemper held him, thoſe few *Spaniards* he had, hearing ſome ſuſpicious Words from the *Indians*, muttered that they would return to the Sea Coaſt, alledging that *Cortes*'s Contrivances to return to *Mexico* would be their Ruin, and that they were now fattening to be ſacrificed and eaten, as the *Indians* deſigned; few being of a contrary Opinion, the greater Number, with a Notary, forcibly required *Cortes* to go away to *Vera Cruz*, to avoid the Danger that threatened. *Cortes* anſwered with much Gravity and Calmneſs: In the firſt place, he extolled their paſt Actions, put them in mind of the Victories they had obtained, and the Valour of the *Spaniſh* Nation, blamed their Faint-heartedneſs, for that having made the World ring with the Fame of their Exploits they ſhould ſhew Fear, which would turn to their Shame; he promiſed them much Wealth and Proſperity; diſpelled the Fears they had conceived of the *Tlaſcalans*; ſaid, he would try their Friendſhip by making War on the *Tepeacans*, who had lately ſlain ſeveral *Spaniards*; he put them in mind, that all he had ſaid to them had proved true; that he had performed all he promiſed, and then, in caſe the Affair of *Tepeaca* did not ſucceed, he would find ſome Expedient for them to return with Honour to *Vera Cruz*.

This appeaſed them for the preſent, but he had ſeveral Conſultations with the chief Commanders, as to the Confidence that was due to the *Tlaſcalans*: Some affirmed that there was no truſting of them, ſo that if they took a ſmall Number of them the War would not be carried on; and if they had many, it was dangerous: Others added, that the Enmity between theſe two Nations was well known, as were the Advantages the *Tlaſcalans* reaped by the War with the *Culuas*; for which Reaſon their Fidelity was not to be called in queſtion. *Cortes*, having maturely weighed this Affair, and made ſome Enquiry into the Matter, adhered to this Advice, which made him believe that his good Fortune would not forſake him in this Enterprize.

4. The *Mexicans* having offered up their Sacrifices, returned Thanks to their Gods, repaired their City, and underſtanding how well the *Spaniards* had been received in *Tlaſcala*, reſolved to ſend ſix Men of Note Embaſſadors thither with a Preſent of Cloth, Feather-works, and Salt, which were the Things thoſe People wanted most. Notice being given of their coming, they were met as uſual, and the Council being aſſembled to hear them, the Eldeſt delivered his Preſent and ſaid, That as the

were Relations, ſpoke the ſame Language, and obſerved the ſame Religion, it would be convenient to put an End to the long Wars that had been between them, and that they ſhould partake of thoſe Things wherein the *Mexican* Empire abounded. And they wanted beſides other Advantages that would accrue by Peace; and therefore in order to bring that to paſs it was proper they ſhould ſacrifice thoſe few Chriſtians, with whom their Gods were offended for many Reaſons, and who would inſult them in the ſame Manner if they did not look to themſelves. The Preſent was received, and they ſaid they would conſider of it. When the Embaſſadors were withdrawn, their Propoſals were debated: *Xicotencatl* and others ſpoke for the Confederacy; *Maxiſcatzin*, defending the *Spaniards*, adviſed them to be Friends with them, alledging the Fidelity and Honour due to Gueſts.

He extolled their Valour, aſſuring them of the ſame Advantages the *Mexicans* propoſed, and particularly inſiſted, that the Friendſhip of the *Spaniards* ought not to be ſlighted, as it might contribute to enlarge the Dominions of their Commonwealth, which they could not expect from the *Mexicans*, whoſe Ambition and Perfidiouſneſs was well known; beſides, that if once the *Spaniards* were expelled, no queſtion was to be made but that they would be greater Enemies than before, though it were only for having entertained them in *Tlaſcala*. *Xicotencatl* ſtill obſtinately inſiſted, that the *Spaniards* were ill Men; and both Sides reflecting on each other, it came to ſuch a Height, that *Maxiſcatzin* gave *Xicotencatl* a Puſh from him, and threw him down ſome Steps, telling him he was a baſe Man, and a Traitor to his Country. The *Mexicans* returned home without any other Anſwer, and reported what had happened. *Cortes* being immediately informed of all theſe Particulars returned Thanks to *Maxiſcatzin*, promiſing he would endeavour to make good all he had in his Name promiſed to the Republic. *Xicotencatl*, being ſatisfied that *Cortes* would be acquainted with what had been done in the Council, went to him and ſaid, he had tried by all Means to acquire Honour, by oppoſing him; but that ſince the Gods had made him invincible, he begged he would take him into his Favour, offering his Perſon, and deſiring he would make Trial of him in carrying on the War againſt *Tepeaca*, *Chulula* and *Guaxacingo*, ſince they had offended him in breaking the Friendſhip and Faith contracted with him, going over to the *Culuas*, and killing the *Spaniards* that were marching through that Country; beſides, that to make the War on *Mexico*, as he intended, it was proper firſt to take off their Confederates, and begin with *Tepeaca*.

Cortes embraced him, returning Thanks for his good Will, and promiſing to take ſuch Meaſures for the Service of the Republic, that it ſhould be revenged on all its Enemies. Fifty Days were now paſſed ſince *Cortes*'s Arrival at *Tlaſcala*, after his Return from *Mexico*, and *Xicotencatl* preſſed him daily, ſaying the Men were ready whenſoever he ſhould think fit. Though *Cortes* had more need to have attended his Cure than to enter on freſh Fatigues ſo ſoon; yet, for fear of loſing ſo favourable an Opportunity, underſtanding that the *Tepeacans*, and the *Mexican* Forces with them, had ſecured all the Paſſes that led to the Sea, he ſent Meſſengers to the *Tepeacans*, and to the other Towns, deſiring them to quit the Friendſhip of the *Mexicans*, and to embrace that of the *Tlaſcalans*, and he would forgive them the Injury done him by breaking their Faith, which they had engaged to him when he marched to *Tlaſcala*. They made little Account of his Offer, but reſolved to adhere to the *Mexicans*. *Cortes* ſignified the ſame to the Council of *Tlaſcala*, and they, being Enemies to the *Tepeacans*, naturally inclined to War, deſirous to pleaſe *Cortes*, who had gained all the prime Men, having ſent them many Preſents from *Mexico*, and done them much Honour; and believing that the War would be very advantageous to the Republic, offered to ſupply him with fifty thouſand Soldiers.

5. As *Cortes* found all things ſucceeded to his Mind, and that it was not only juſt, but neceſſary to chaſtiſe the Injury done by the *Tepeacans*, he began to prepare for his March. And here he firſt thought to ſend the King an Account of all that had happened; becauſe he had not done it ſince he ſet out from *Villa Rica* for *Mexico*: He told his Majeſty all his Succeſſes, as alſo his Misfortune at *Mexico*, with all the Particulars relating to it; ſhewing all his Diſappointments to have been occaſioned by *Pamphilo de Narvaez*, who could not be brought to an Accommodation, for which Reaſon he kept him Priſoner at *Vera Cruz*; he likewiſe demanded Men and Horſes, promiſed to ſubdue that vaſt Empire with little Aſſiſtance, and without Expence to the Crown; for he offered to pay for the Horſes, Arms, and Ammuniton that ſhould be ſent to him: He deſired ſome Reward might be beſtowed on *Jerom de Aguilar*, the Interpreter, who did extraordinary Service; and prepared to ſend *Mendoca* with this Account, and the Value of thirty thouſand Pieces of Eight in Gold: The Alcaldes and Regidores of *Villa Rica*, who were always with *Cortes*, wrote at the ſame time. *Tepeaca* being but eight Leagues from *Tlaſcala*, the Inhabitants knew what was coming upon them, and on their Side prepared for War; but we muſt here mention what occaſioned this War; *viz.* the Affair of the *Spaniards* thoſe People deſtroyed.

The News of the great Wealth of *New Spain* being ſpread throughout the Iſlands, ſeveral *Spaniards* tranſported themſelves to *Vera Cruz*; where, about fifty or ſixty of them, joining together, ſet out for *Mexico*, by the Way of *Tepeaca*, at the Time that *Cortes* was retired to *Tlaſcala*; and all the Country having been informed that the War was declared againſt the *Spaniards* at *Mexico*, the *Tepeacans* reſolved to kill them and their Captain, whoſe Name was *Corcnado*, which they actually put in Execution; and the like was done in other Parts, concluding that the *Spaniards*, at *Mexico*, would be all deſtroyed, as the *Mexicans* every where reported. *Cortes* marched out of *Tlaſcala* with his *Spaniards*, and ſix thouſand *Indian* Archers, till ſuch time as the fifty thouſand *Tlaſcalans* were raiſed, to be under the Command of *Xicotencatl*, aſſiſted by *Alonſo de Hojeda*, and *John Marquez*, who ſpoke the Language tolerably; he advanced three Leagues, and took up his Quarters at *Cinpancingo*, whither ſo great a Multitude reſorted from the Lordſhips of *Guaxacingo* and *Chulula*, that it was not doubted but that they amounted to an hundred and fifty thouſand fighting Men.

The People of *Zacatapeque*, and of *Acazingo*, having made it their Choice to join in this War with the Inhabitants of *Tepeaca* againſt the *Spaniards*; they, as lying neareſt *Tlaſcala*, were firſt entirely deſtroyed; and then *Tepeaca* was reduced to ſuch Extremities, that the Inhabitants ſubmitted, and took an Oath to be good Subjects to the King of *Spain*. This War happily over, *Cortes* divided the Profits between his own Forces and the Republic of *Tlaſcala*, after deducting the Fifth for the King. The Republic of *Tlaſcala* was highly pleaſed to ſee *Cortes* ſhare the Booty ſo punctually with them, and beſides, their City was full of Slaves, Salt, Cotton, Feather-works, Jewels, and other things they had Occaſion for. The City of *Tepeaca* being perfectly reduced, *Marina* underſtood that the *Mexicans* were preparing to fall upon the *Spaniards* when they leaſt ſuſpected it. *Cortes* ſeized ſome that were neareſt about him, who, he was informed, knew of it; and, having examined into the Affair, puniſhed them ſeverely. The *Mexicans* having Advice that *Cortes* was marched to make War on *Tepeaca*, took care to ſend Armies to ſeveral Parts to ſecure their Frontiers, perſuaded their Allies to ſtand by them, and made all poſſible Preparations, not only to defend themſelves, for that they looked upon as a Matter of no Difficulty, but to offend the *Spaniards*; and like a ſubtle People, ſent the Heads of Horſes, and other things they had taken, to the ſeveral Provinces they ſuſpected might be inclinable to forſake their Intereſt, giving out that *Cortes* was dead, and encouraging the People with the Hopes, that having no Commander, they would eaſily make an End of all the reſt. This Notion ſo far prevailed with the *Indians*, who are naturally fickle, that moſt of them revolted, though they had ſworn Obedience to the King of *Spain*; and wherever any *Spaniards* were they ſlaughtered them.

When all things were ſettled at *Tepeaca*, and in the neigh-

neighbouring Parts, *Cortes* ſent ſome Commanders to reduce thoſe that ſtill held out; enjoining them to try all gentle and fair Means; and gave out that he would return to *Tlaſcala*. The chief Men of *Tepeaca* entreated him, that ſince they were become the King of *Spain*'s Subjects, purſuant to the Oath they had taken, he would not forſake them; but, in caſe he could not avoid going, he would leave ſome *Spaniards* there, or elſe they ſhould be deſtroyed: *Cortes* anſwered, that he would endeavour to ſatisfy them, and that they need not fear the *Mexicans*, for he hoped in God they ſhould ſoon ſee them quite diſabled; and thinking the Situation of that City very convenient to ſecure the Way to *Villa Rica*, as commanding the Paſſes through which the *Spaniards* came into theſe Parts; and that the Province was in the Midſt of the Country, near to the Republic of *Tlaſcala*, *Guaxacingo*, and *Chulula*, on which it bordered; and on another Side upon the *Culuas*, who, being ſo cloſe by, might occaſion new Commotions there: Upon all theſe Conſiderations, and to pleaſe the *Tepeacans*, who had deſired a Garriſon of him, he ſent for the Alcaldes and Regidores of the Council, who were with him, and told them it was convenient to ſettle a Colony there, for the Reaſons aforeſaid; who approving of it, he appointed the proper Officers, and *Jerom de Aguilar* to be Regidore, being always ready to requite thoſe that deſerved it. He called this Place *Segura de la Frontera*, i. e. the Security of the Frontier, becauſe founded upon the aforeſaid Motives, and becauſe it lay on the Frontiers of *Culua*.

6. It has been before obſerved, that for the better carrying on the War againſt the *Spaniards*, the *Mexicans* had thought fit to elect *Guatimozin* for their Emperor, the Nephew and Son-in-law to *Motezuma*: He was a young Man about twenty-five Years old, of ſo much Spirit and Vigilance, that, contrary to the Manner of his Predeceſſor, he entirely gave himſelf up to the Care of the Public; being deſirous, immediately, to ſhew the Advantages of Government when placed in proper Hands: He knew what the *Spaniards* were doing in the Province of *Tepeaca*, and, foreſeeing the Deſigns they might form, when aſſiſted by the united Forces of the *Tlaſcalans*, and other neighbouring Provinces; he began to have thoſe reaſonable Apprehenſions, which are neceſſary to prudent Meaſures.

Cortes received an Account that his Army was upon the Frontiers, which was confirmed by three or four Nobles, ſent by the Cazique of *Guacachula*, a populous City, ſituate on the Road to *Mexico*, and a Place which the new Emperor looked on as one of the Ramparts of his Empire. They came to requeſt Succour againſt the *Mexicans*, complaining of their Violences, and offering to take up Arms againſt them, ſo ſoon as the *Spaniards* ſhould come within Sight of their Town. They made the Undertaking appear eaſy and juſt; ſaying, that their Cazique ought to aſſiſt as a Vaſſal of the King of *Spain*. *Cortes* aſked them what Force the Enemy had in thoſe Parts? They told him twenty thouſand in the Diſtrict of their City, and ten thouſand more in another City, called *Yzucan*, four Leagues from them; but that, in *Guacachula*, and its Dependencies, they could raiſe a very conſiderable Number of Men, who would be glad of an Opportunity to take up Arms. *Cortes* examined them very carefully, that he might diſcover the Intentions of their Cazique; and they gave ſo good an Account of themſelves, as fully convinced him of their Sincerity; and, though he ſhould have had ſome remaining Suſpicion, he would, at that time, have diſſembled it; for, in caſe the Treaty could not have been depended on, it was nevertheleſs neceſſary to drive away the Enemy, and ſubject the frontier Towns before the *Mexicans* came with a greater Force to defend them.

Cortes applied himſelf ſo earneſtly to this Enterprize, that the very ſame Day he formed an Army of three hundred *Spaniards*, twelve or thirteen Horſe, and above thirty thouſand *Tlaſcalans*, under the Command of *Chriſtopher de Olid*; and after he had made this Diſpoſition, he put his Deſign in Execution with ſo much Expedition, that the Army marched next Morning. *Olid* carried the Envoys, ſent from *Guacachula*, with him, and had Orders to advance with Circumſpection, till he came near the City; and in caſe he ſuſpected any Treachery, to engage the *Mexicans* in ſome advantageous Poſt, and break them before they attacked the Town. They all marched on very chearfully, till, at ſix Leagues from *Tepeaca*, and almoſt at the ſame Diſtance from *Guacachula*, they found it rumoured among the Peaſants of the Country, but without any good Foundation, that the Emperor of *Mexico* was on the March with his whole Force, to relieve thoſe Cities.

The Soldiers of *Narvaez* believed the Report, and ſo multiplied the Enemies Forces in their Imagination, that, without hearkening to Reaſon, or obeying Orders, they inſolently proteſted that they would march no farther: So that *Chriſtopher de Olid* grew angry, and in a contemptuous Manner bid them return; threatning them with the Diſpleaſure of *Cortes*, ſince they were not touched with the Diſhonour of their Retreat. But as he was preparing to proſecute his March without them, there happened a new Accident, which, if it did not altogether ſhake his Conſtancy, yet retarded the Succeſs of the Expedition. They ſaw ſeveral Bodies of Men deſcending from the neighbouring Mountains, and advancing with more than ordinary Diligence; and *Chriſtopher de Olid*, believing the *Mexicans* were coming to attack him, drew up his Men in order, in which he acted rightly; for too much Care never did hurt in an Army. But ſome Horſe, whom he had ſent before to gain Intelligence, returned with an Account, that it was the Cazique of *Guaxacingo*, with his confederate Caziques, who were come to aſſiſt the *Spaniards* in their War againſt the *Mexicans*, who had ravaged their Frontiers, and threatened their Dominions. Upon this, *Olid* ordered their Troops to halt, and the Caziques to come before him, which was preſently done.

But that which ſhould have given them all entire Satisfaction, occaſioned a ſecond Uneaſineſs in the Soldiers. It began amongſt the *Tlaſcalans*, and next infected the *Spaniards*; for they both declared, that thoſe People were not to be truſted; and that they were ſent by the *Mexicans* to ſerve them by falling on the *Spaniards* during the Engagement. *Chriſtopher de Olid* heard them, and, without enquiring ſufficiently into the Matter, entered into their Suſpicions preſently, ſeized thoſe Caziques, and ſent them away to *Tepeaca*, for *Cortes* to determine concerning them. An inconſiderate Action, by which he ran the riſque of raiſing a Diſturbance between his own People and thoſe who really came as his Friends. The Priſoners were brought before *Cortes*, complaining with a good deal of Reaſon of *Olid*. *Cortes* heard them with great Kindneſs, and, ordering their Irons to be taken off, endeavoured to regain their good Opinion. But upon further Conſideration he found it would be neceſſary to carry on this Enterprize in Perſon; the Diſtruſt which his *Indian* Allies had of each other, and the Uneaſineſs among the *Spaniards*, ſeeming to threaten ſome fatal Event. He preſently ſet out, and in a few Hours came up with the Army: There every body was pleaſed with his Preſence, Things looked in quite another Manner, and the Storm that was beginning to gather diſperſed; he reprimanded *Olid*, for not ſending him an Account of the Accident, ſince he was ſo near, and for diſcovering his Jealouſy by the Impriſonment of the Caziques; and, having joined all the Forces, without any farther Delay he marched on to *Guacachula*, ordering the Envoys from that City, to go and inform their Caziques where he was, and what Force he had brought along with him.

The *Mexicans* were poſted on the farther Side of the City, but on the firſt Notice from their Sentinels they advanced with ſo much Speed, that by the Time the *Spaniards* came within Muſket-ſhot they had formed their Army, and poſſeſſed themſelves of the Road, with an Intention to try their Strength under Cover of the Town. The Victory was very vigorouſly diſputed; the *Mexicans* not only defending themſelves, but advancing with all the Signs of Reſolution to maintain their Ground to the utmoſt; when the Cazique of *Guacachula* laid hold of this Occaſion to give a Proof of his Fidelity, falling on

on their Rear, and at the ſame time aſſaulting them from the Walls with ſuch Bravery as much facilitated the Victory; and in half an Hour the *Mexicans* were intirely defeated, there being but few who were not either killed or wounded. When *Cortes* had ſettled his new Conqueſts, he returned to *Tepeaca* which he called *Segura de la Frontera*, and there he received the News, that his firm Friend *Maxiſcatzin* was at the point of Death, at *Tlaſcala*, which haſtened his Return thither, though not time enough to find him alive: He died a Chriſtian, and as much attached to the *Spaniſh* Intereſt as ever; ſo that *Cortes* was much concerned for the Loſs of him, but his Grief however was ſoon leſſened by the coming of a freſh Reinforcement of *Spaniards* in the following Manner.

7. A Ship of moderate Burden arrived at *Juan de Ulua* and brought thirty *Spaniſh* Soldiers, two Horſes, and ſome Proviſions and Ammunition, which *Velaſquez* ſent to *Narvaez*, taking it for granted that all the Conqueſts in that Country were his own, and the Troops of *Cortes* at his Devotion. Their Commander was *Pedro de Barba*, the ſame who was Governor of the *Havanna* when *Cortes* ſailed from the Iſle of *Cuba*, having by his Friendſhip eſcaped the laſt Snares that were laid to ſtop his Voyage. *Pedro Cavallero*, who commanded on the Coaſt, no ſooner diſcovered the Veſſel, but he went out in a Boat, ſaluted the new Comers with great Civility; and having found by the very reſpectful Manner with which *Pedro de Barba* inquired after *Narvaez* the Deſign of their coming, anſwered him, without the leaſt Heſitation, that he was not only in good Health, but in great Proſperity, all thoſe Countries having ſubmitted to him, and that *Cortes* and ſome of his People were fled to the Mountains; which induced them to land without the leaſt Diſtruſt, and go to *Vera Cruz*, where they diſcovered the Deceit, and found themſelves Priſoners to *Cortes*. *Barba* commended the Stratagem of *Cavallero*, for in reality he was not ſorry to find his Friend in ſo good a Condition.

They were carried up to *Segura de la Frontera*, and *Cortes* ſhewed a particular Satisfaction at the Arrival of more *Spaniards*, with the agreeable Circumſtance of receiving this Succour from the Hands of his Enemy. He treated *Barba* very kindly, and gave him a Company of Croſs-bows, upon the Confidence he had of his Friendſhip. He diſtributed Gifts among the Soldiers, upon which they agreed to ſerve under his Command. He afterwards read the Letter privately, which *Barba* brought for *Narvaez*; in which *Velaſquez*, ſuppoſing him Maſter of all thoſe Conqueſts, gave him Orders to maintain himſelf there at all Adventures; for which End he promiſed him very powerful Succours; and, laſtly, told him, that if *Cortes* was not dead, he ſhould immediately ſend him away with a ſufficient Guard, for that he had received expreſs Orders from the Biſhop of *Burgos* to ſend him Priſoner to Court. About eight Days after arrived a ſecond Veſſel with another Reinforcement for *Narvaez*, which *Pedro Cavallero* ſeized after the ſame manner. She brought eight Soldiers, and a Mare, with a conſiderable Quantity of Arms and Ammunition, under the Command of Capt. *de Lobera*. They all immediately went to *Segura* and liſted themſelves, as the others had done.

Theſe Succours came by a Way ſo unlooked for, that *Cortes* conſidered them as good Omens, and Forerunners of future Succeſs. He had already reſolved on the Conqueſt of *Mexico*, and the great Number of Allies by which he found himſelf ſupported in his laſt Expedition confirmed him in his Reſolution. But the Paſſage on the Lake was the grand and unavoidable Difficulty, and gave him great Concern; for, after the Enemy had once found out the Secret of breaking the Bridges of the Cauſeway, there was no depending upon portable Bridges, which were only to be uſed when they were pinched in Time; wherefore he began to think of building twelve or thirteen Brigantines, which ſhould be able to reſiſt the *Indian* Canoes, and tranſport his Troops to the City; and therefore he provided to carry in Pieces on the Shoulders of the *Indian Tamenes* for fourteen or fifteen Leagues at leaſt of very bad way, over the Mountains of *Tlaſcala*, to a River near the Lake. He had a vigorous Imagination, and was naturally an Enemy to ſuch lazy Spirits as fancy difficult Things to be impoſſible. He communicated his Thoughts to *Martin Lopez*, on whoſe Ingenuity and great Abilities he depended for the compaſſing this important Deſign; and found he did not only approve of it, but alſo undertook to execute it without Difficulty.

He ſent him before to *Tlaſcala*, with all the *Spaniſh* Soldiers who had any Skill in the Carpenters Trade, in order to begin the Work, with a ſufficient Number of *Indians* to cut Wood, or do any other Service for which there might be Occaſion; at the ſame time he ordered the Iron-work and Rigging, and whatever had been preſerved out of the Ships that were ſunk, to be brought up from *Vera Cruz*; and, having obſerved that thoſe Mountains produced Trees which afford a kind of Roſin, he drew out ſuch a Quantity as was neceſſary for the careening of his Barks. He was in want of Powder, but ſoon found Means to make very good, ſending to ſearch for Sulphur in the Vulcano diſcovered by *Diego Ordaz*; for he believed they could not fail of finding it there: And ſome *Spaniſh* Soldiers belonging to the Artillery offered their Service; and, in fine, returned with as much Sulphur as was wanted. When this Affair was over, he began to think of returning to *Tlaſcala*, to haſten as much as he could the Preparations for his Expedition; and before he went he left his Inſtructions with the new Council at *Segura*, and appointed Capt. *Franciſco de Orozco* Commander of the Garriſon, with about twenty *Spaniſh* Soldiers, and the Militia of the Country, at his Diſpoſal.

8. *Cortes* complained with ſome Warmth of *Franciſco Garay*, becauſe, knowing the Progreſs he had made in the Empire of *Mexico*, he did not, notwithſtanding, endeavour to make a Settlement in the Province of *Panuco*; but ſuch a happy Aſcendant had the Fortune of *Cortes*, over that of his Rivals, that as *Velaſquez* furniſhed him with Succours, the ſame Way by which he intended to deſtroy him, and ſupport *Narvaez*; ſo the Meaſures which *Garay* had taken to uſurp ſome Part of his Government, turned likewiſe to his Advantage. We have already related how *Garay* was repulſed, when *Cortes* was with his Troops at *Zempoalla*; notwithſtanding which, he prepared another Fleet, with a greater Number of Soldiers, commanded by his beſt Officers.

But the ſecond Expedition was as unfortunate as the firſt; for the *Spaniards* were no ſooner landed, than they met with ſuch Reſiſtance from the *Indians*, that they were glad to retreat to their Ships in the utmoſt Diſorder; and, being wholly intent how to avoid the preſent Danger, put to Sea without obſerving the ſame Courſe. They were ſeparated for ſome Days, and, without knowing any thing of each others Deſign, they arrived almoſt all at the ſame time, on the Coaſt of *Vera Cruz*, where they agreed to ſerve under *Cortes*, without any other Motive than that of his great Reputation. This Succour was looked upon as ſent from Heaven; for tho' it be certain that the Confuſion of the Soldiers and Sailors might help to diſperſe theſe Veſſels, which forced them on the Coaſt, where they were ſo much wanted, yet their coming ſo opportunely, and after ſo many Misfortunes, to augment the Troops of *Cortes*, is an Event worthy of particular Reflection.

The firſt Ship that arrived was commanded by Captain *Camargo*, and had on board ſixty *Spaniſh* Soldiers; a little after came another with fifty choice Soldiers, and ſeven Horſe, commanded by Captain *Miguel Diaz*, a Gentleman of *Arragon*, who had ſignalized himſelf on all Occaſions; and laſtly, though ſomewhat late, arrived the Veſſel commanded by Captain *Ramirez*, with forty Soldiers, ten Horſes, and great Abundance of Proviſions and Arms. They all landed, and the firſt, without ſtaying for the reſt, made the beſt of their Way to *Tlaſcala*, leaving an Example to the Followers to take the ſame Rout, which they all did with entire Satisfaction; for the great Advantages made by *Cortes*, in *New Spain*, had made ſuch a Noiſe over all the Iſlands, that the Soldiers were eaſily led whither they thought Proſperity invited them. This Succour augmented the Number of the *Spaniards*, and inſpired them with freſh Hopes. The Soldiers received the new Comers with Joy; they embraced each other as Friends of a long Acquaintance, without

without any other Tye than that of coming from the ſame Country.

Notwithſtanding this good Fortune, he could not quiet the Soldiers of *Narvaez*, who were importunate with him, for leave to return to the Iſle of *Cuba*; they put him in Mind of his Promiſe, and he could not deny but that they went upon the Expedition to *Tepeaca* on that Condition; for which Reaſon he was not willing to enter into any new Diſputes with them, and the rather becauſe he found his Troops augmented with Soldiers, better diſciplined, and did not think it a proper time to march at the Head of unwilling Mutineers.

For theſe Reaſons therefore he ordered a Proclamation to be made: *That whoever had a Mind to return home, was free to go, and ſhould be furniſhed with Veſſels, and every thing elſe that was neceſſary.* The greateſt Part of the Soldiers of *Narvaez* made uſe of the Opportunity, but ſome ſtayed; and what deſerves to be remarked is, that *Andres de Duero*, who appeared on ſeveral Occaſions ſo much attached to the Intereſt of *Cortes*, was one of thoſe who retired; and although there be no Account of the Reaſon of this Separation, we may very well believe there was but little Sincerity in the Pretences with which he coloured his Retreat; ſince we find him, ſhortly after, making uſe of all his Intereſt at Court in favour of *Velaſquez*.

9. *Cortes* having now got rid of theſe Mutineers, whom *Alverado* had the Care of conducting to the Veſſels, began to conſider of the Time neceſſary to be employed in building the Brigantines. He diſpatched new Orders to the Confederates, to hold themſelves in readineſs to march upon the firſt Notice, directing the Quantity of Proviſions and Arms they were to provide: And at his Leiſure Hours he wrote an Account of all the Particulars of the Conqueſt, to be ſent to the Emperor; deſigning to equip a Veſſel, and ſend new Agents, who might haſten the Diſpatch of the former, or give him Notice of the Condition his Affairs were in at the Court of *Spain*; his Uncertainty therein being now one of his greateſt Diſquiets.

Cortes drew up this Account in form of a Letter, and repeating every thing of Importance in the Diſpatches he ſent the Year before by the Captains *Portocarrero* and *Montexo*, he gave his Majeſty a faithful Relation of all his Adventures, from the Time he marched out of *Zempoalla*, and by his Courage and Conduct made his triumphant Entry into the capital City of the Empire, till he was afterward forced to retreat to *Tlaſcala* with conſiderable Loſs. He alſo acquainted him with how much Security he was able to maintain himſelf in that Province, together with the Number of *Spaniards* that had augmented his Troops, and the great Confederacies he had made with divers *Indian* Nations, for renewing the War againſt the *Mexicans*. He expreſſed, with a noble and generous Confidence, the Hope he had of reducing to his Majeſty's Obedience all that new World, whoſe Bounds to the North were unknown even to the Natives. He enlarged upon the Riches of that Empire, the Fertility of the Soil, and the Wealth of the ſeveral Princes. He highly extolled the Valour and Conſtancy of the *Spaniards*, and the Affection and Fidelity of the *Tlaſcalans*; with Relation to himſelf, he left it to his Actions to ſpeak for him. He deſired ſpeedy Juſtice againſt the unfair Proceedings of *Velaſquez*, and *Franciſco Garay*; and made preſſing Inſtances of an immediate Succour of Soldiers, Horſes, Arms, and other warlike Proviſions. He repreſented, in yet ſtronger Terms, the Neceſſity of ſending ſome Eccleſiaſtics and Regulars of approved Virtue, to aſſiſt Father *Olmedo* in the Converſion of the *Indians*; giving an Account that ſome of the Chief among them were already baptized, and that in the reſt there was ſuch a Diſpoſition to receive the Truth, as gave great Hopes of its making a conſiderable Progreſs.

The General ſent theſe Diſpatches by the Captains, *Mendoca* and *Ordaz*. His private Inſtructions to them were, "That before they diſcovered their Commiſſion, "or made any Declaration of their being ſent by him, "they ſhould firſt find his Father, and the two Agents "who were ſent the Year before, and jointly carry on "their Negociation, according as the Condition of his "Affairs ſhould require." He remitted alſo a ſecond Preſent to the Emperor, conſiſting of Gold and other Curioſities, which had been preſerved at *Tlaſcala*, to which the Soldiers alſo contributed, and were, upon this Occaſion, very liberal; adding the Booty acquired in the Expeditions of *Tepeaca* and *Guacachula*; a Preſent leſs in Value than the former, but more deſerving, as being amaſſed in the Midſt of their Diſgraces, after thoſe Loſſes whereof *Cortes* had given a faithful Account in his Letters.

10. It is now neceſſary, in order to the perfect underſtanding of what is to follow, that we ſhould look over into *Spain*, in order to ſee what Effects both theſe and the former Applications produced in his Favour had; ſince, at preſent, he was not in more Danger from the Arms of his Foes in the new World, than from the repeated Efforts of thoſe implacable Enemies which, in ſpite of all his glorious Succeſſes, laboured his Deſtruction in the old. That we may perform what we intend of this kind at once, we will take up things from the Beginning, reducing the whole of this Controverſy in the *Spaniſh* Court, into as narrow a Compaſs as is poſſible. It was a long time that *Martin Cortes*, with the two firſt Envoys of his Son, *Alonſo Portocarrero*, and *Franciſco de Montexo*, held the wretched Employment of waiting in the Antichambers of the Miniſters, ſo far from being admitted to Audience, that, not daring to importune them, they only preſented themſelves in the Throngs as they paſſed by, and were forced to content themſelves with receiving an accidental Glance of an Eye, the comfortleſs Notice taken of thoſe who are afraid to ruin their Pretenſions, by advancing them unſeaſonably. The Emperor, however, gave them a very favourable Hearing, and found ſufficient time to inform himſelf, exactly, of all that paſſed in new *Spain*, and to judge what might be expected from the Enterprize. And, in order to this, he made himſelf Maſter of the whole Affair, not diſdaining to aſk Queſtions upon many Points. By this Means the Emperor diſcovered the great Advantages which might be expected from ſuch wonderful Beginnings: And the Idea he at that time formed of the Merit of *Cortes* helped to recommend him to his Favour, as he was naturally inclined to value extraordinary Men.

The ſudden Departure of the Emperor did not permit him to come to any Reſolution, in a Matter wherein ſo many Difficulties were raiſed, as well by the Agents of *Velaſquez*, as by ſome Miniſters who ſupported them. But when the Day of his Embarkation came, which was the 20th of *May*, 1520, his Majeſty did, in a particular Manner, recommend the Affair of *Cortes* to Cardinal *Adriano*, Governor of the Kingdom in his Abſence. The Cardinal was very ſincerely deſirous to favour his Cauſe; but as the Informations, by which he was to govern himſelf, came from the Council of the *Indies* (where the Votes were influenced by the Authority and Prejudice of the Preſident the Biſhop of *Burgos*) he found himſelf at a Loſs how to come to any Reſolution; nor was it an eaſy Matter to aſſure himſelf of making a right Judgment, while the Repreſentations of *Velaſquez* came cloathed with the Appearance of Juſtice, and the noble Exploits of *Cortes* were diſcredited with the Name of Rebellion. Afterwards, when it was moſt neceſſary, there wanted Time to examine into the Truth of this Affair, the Cares of the Miniſters being employed in Matters of the laſt Importance. It was, indeed, a very improper time to conſider of new Enterprizes, when the Miniſters were ſo wholly employed in finding Remedies for the Evils which afflicted the State within Doors, that thoſe without made no Sort of Impreſſion upon them: So that *Martin Cortes*, and his Friends, ſenſible of the ſmall Advantages they reaped by their Solicitations, and of the general Diſorders of Affairs, retired to *Medillin*, with a Reſolution to let the Storm blow over, and expect the Return of the Emperor, who was perfectly well apprized of the Affair, and had ſhewn a Diſpoſition to do Juſtice to their Pretenſions; and they plainly ſaw that his Authority was neceſſary to ſurmount the Oppoſition of the Biſhop of *Burgos*, and other Impediments which aroſe from the preſent Poſture of Affairs.

Some

Some little Time after *Ordaz* and *Mendoça* arrived at *Seville* after a prosperous Voyage; and, without discovering themselves, or their Commission, they took Care to be informed about *Cortes*'s Affairs, a Precaution which imported no less than their Liberty; for they understood, to their great Surprize, that the Commissioners of Trade had express Orders from the Bishop of *Burgos*, to stop and imprison any Person who should be sent from *New Spain*, and to seize on the Gold and other Merchandize that he should bring, either on his own Account, or by way of Commission. Upon which they only endeavoured to secure their Persons, and thought themselves very happy in preserving their Letters and Dispatches, leaving the Present for the King, with every thing else, in the Hands of those Judges, and to be disposed of at the Pleasure of the Bishop of *Burgos*. They parted from *Seville*, not without great Apprehension of being discovered; determining, if possible, to find out at the Court either *Martin Cortes*, or the two Agents, in order to get Light how to proceed; but hearing, on the Road, that they were retired to *Medellin*, they went on to that Town, where their Arrival was welcomed with all the Demonstrations of Joy which such wonderful and wished for News could inspire. It was debated among them, whether it would be proper to carry the Dispatches of *Cortes* immediately to the Cardinal-Regent, without delaying to inform him of such important News: But, considering the present Disturbances of the Kingdom, they thought it would be to no Purpose to speak of distant Advantages, upon which they resolved to continue in their Retirement, till the Ministers were more at leisure.

The Account which came soon after, of the Emperor's Return, contributed very much to restore the public Tranquility; he gave Assurance, in his Letters, that he would leave all other Affairs, to come where his Presence was so necessary. This Assurance entirely settled every thing, and *Martin Cortes*, judging it a proper Time to renew his Solicitations, set out immediately for the Court, with the four Commissioners from his Son; where, after some small Delays, they had a particular Audience of the Cardinal-Regent. They informed him, in general, how far Matters were advanced towards the Conquest of *Mexico*, and referred him to the Letters of *Cortes* for the Particulars. They gave him also an Account of the Orders they found at *Seville*, for imprisoning any one who should come from *Cortes*, and of the Seizure of the Present they had brought for the King. Upon this Occasion, they represented the Reasons they had to distrust the Bishop of *Burgos*, and, lastly, desired Leave to except against him, in a legal way, as a Judge, offering to make good the Reasons of their Exception, or suffer the Penalty of their taking such a Step. The Cardinal heard them with Attention; he seemed touched with their Misfortune, and comforted them with Promises of a speedy Dispatch: He was particularly displeased with the Orders given at *Seville*, and the Seizure of the Present, as being done without his Knowledge. And farther, the Cardinal answered them, with regard to their Request concerning the Bishop, That they might take their Remedy against him at Law.

With these Encouragements to hope for better Fortune they immediately entered their Exception against the President of the Council of the *Indies*, in his own Court, delivering their Reasons in Writing, with all the Temper and Moderation necessary to a due Respect. But their Reasons were so strong, and the Truth of what they alledged so well known to the other Judges, that they durst not deny Justice in an Affair of that Importance, and more especially on the Approach of the Emperor's Return. After a full Hearing, the Bishop was absolutely forbid to interfere in any Matter between *Cortes* and *Velasquez*. His Orders were revoked, the Embargoes at *Seville* taken off, and the Importance of the Undertaking appeared in its true Light. The heroic Actions of *Cortes*, which were almost obscured before by the Suspicion of his Fidelity, were now celebrated as they deserved, and the Cardinal, by several Decrees, recommended the Dispatch of the Envoys, and was so sincerely desirous to forward the Affair, that, even after he had received the News of his Exaltation to St. Peter's Chair; he dispatched some Orders favourable to *Cortes*, as he was on the Road to embark.

11. In a short Time after the Emperor's Arrival in his *Spanish* Dominions he gave Audience to the Envoys of *Cortes*, and notwithstanding those of *Velasquez* at the same Time presented their Request; yet, as he had been well informed of the Case, on both Sides, by Letters from the Cardinal, now Pope, he, by a new Sentence, confirmed the Recusation of the Bishop of *Burgos*, and appointed Commissaries to determine this Affair. The first thing the Council did was, to look over the Memorials, drawn from Letters and Relations produced at the Trial; but there they were so embarrassed by contradictory Accounts, that they thought it necessary to order the Agents, on both Sides, to explain themselves *viva voce* at the next Meeting; for they were all desirous to dispatch this Affair, and examine strictly into the Accusations brought by the Parties against each other, and into the Strength of their respective Arguments; that so they might come to the Knowledge of the Truth.

The next Day the Agents appeared before the Council, with their Advocates; and, amongst those for *Velasquez*, *Andres de Duero* signified himself. But People were the less surprized to see him unfaithful to his Friend, knowing he had been so first to his Master. The Memorials were read, and the Parties at the same Time were examined, in order to discover how they justified themselves from their respective Accusations. From their Answers the Judges drew what was sufficient to decide the Affair; and, after some few Days Hearings, the Court unanimously agreed, "That it was not reason-
"able for *Velasquez* to appropriate to himself the Con-
"quest of *New Spain*, without a better Title than that
"of having expended some Money in the Preparations
"for that Enterprize, and naming *Cortes* for Com-
"mander: That he could only have his Action for what
"he had laid out: That the Nomination of *Cortes* af-
"forded him no Pretence; for besides that he gave
"him the Commission without the Authority of the
"Commissioners of the Royal Audience, whose Orders
"he should have received, or so much as acquainting
"them with it, he lost those Prerogatives the Day that
"he revoked it, and could have no right to say, that
"the Conquest was made by his Order; *Cortes* being,
"by that Revocation, left free to act as he should judge
"most advantageous for the Service of the King, with
"the Troops and Vessels, which for the most Part he
"had equipped at his own Expence, and that of his
"Friends: And lastly, they censured *Velasquez*, as a
"Person who had shewn a very ungovernable Ambi-
"tion, in aspiring to usurp the Glory and Advantage
"of the Actions of another, and as having been guilty
"of a Rashness, which deserved a very severe Repri-
"mand, in sending an Army against *Hernan Cortes*,
"without considering the Consequences which might
"have attended such violent Proceedings, or regard-
"ing the Orders he had received to the contrary, from
"the Ministers of the Royal Audience of *Santa Do-*
"*mingo*."

These Conclusions were laid before the Emperor, which being approved by his Majesty, Sentence was pronounced, declaring *Hernan Cortes* to be a good Minister and faithful Subject, honouring with the like Approbation the Officers and Soldiers under his Command; imposing perpetual Silence on *Velasquez*, on the Subject of having any Pretensions to the Conquest of *New Spain*, and strictly commanding him, on Pain of severe Punishment, not to raise the least Obstacle to that Affair, directly or indirectly, with a Reservation to any Demand he might have, on account of Monies by him expended in the Armament of the Vessels which he was to sue for, in the ordinary way of Justice. And thus ended this Affair; the Judges referring the Honours designed for *Cortes*, the reprimanding *Velasquez*, and other Conclusions of the Council, to the Dispatches that were to be sent in the Name of the Emperor. The next thing taken into Consideration was the Assistance to be given *Cortes*, the Care of which the Emperor referred to the same Council. He gave a very favourable Audience to

his Agents, beſtowed ſeveral Marks of his Kindneſs upon *Martin Cortes*, on account of his Son's Merit, whom he promiſed to reward according to his Service.

Several Regulars were named for the Converſion of the *Indians:* He ordered a conſiderable Number of Arms and Horſes to be embarked in the firſt Fleet, and, conſidering how much the utmoſt Diſpatch imported to them, he commanded the Orders to be immediately drawn, and ſent; one was directed to the Royal Audience of *Santa Domingo*, another to *Velaſquez*, ſtrictly enjoining him to deſiſt from further interfering in that Enterprize, and ſeverely cenſuring his violent Proceedings; another to *Franciſco Garay*, blaming him for attempting any thing on *New Spain:* The laſt was directed to *Cortes*, and abounded in thoſe Marks of Honour and Favour, which Kings beſtow on thoſe from whom they have received extraordinary Services, when they do not diſdain to own the Obligation. Theſe Diſpatches were ſigned by the Emperor in *Valladolid* the 22d of *October* 1522, and ſent away with two of the Envoys of *Cortes*, the other two remaining to ſollicit Succours, and receive Inſtructions that were framing for the Government of the new conquered Country. But to return,

12. When our Hero reſolved to renew the War, it was towards the Year 1520, and he had no ſooner reſolved than ſo lucky an Accident happened, as gave both himſelf and his Soldiers freſh Spirits. A Ship arrived at *Vera Cruz* with Arms and Ammunition on the Account of private Merchants, but both the Captain and all his Men were ſo charmed with the Reports they heard of the Riches of *Mexico*, that they quitted their Ship, and joined the Army. The next Day there was a general Muſter, when it appeared, that there were five hundred and forty Foot, and forty Horſe, together with nine Pieces of Cannon. The *Tlaſcalans* furniſhed ten thouſand Men, and the Confederates in Proportion.

The Army marched that Day ſix Leagues, and took up their Quarters in a Place called *Tezmeluca*, which ſignifies a Grove of Oaks. It was a conſiderable Town, ſituate on the *Mexican* Confines, and in the Juriſdiction of *Guaxacingo*, whoſe Cazique took Care to provide ſufficiently for all the Troops. The Day following they continued their March with all neceſſary Precautions. They received Advice, that the *Mexicans* were aſſembled on the other Side of a Mountain, which rendered the Road of *Tezcuco* very difficult, and becauſe they came not to that Place till towards Evening, and it was not adviſeable to march through ſuch broken mountainous Ground when Night was approaching, the Army made a halt. In the Morning they began to mount the Hill, and penetrate the Woods, but they had not marched much above a League, when the Van-guard returned, with an Account that the Enemy had ſtopt up the way, with Trees laid a-croſs, and ſharp Stakes, which they had fixed in the looſe Sands, to wound the Horſes; upon which *Cortes* ſaid to the *Spaniards* aloud, Theſe valiant People don't ſeem very deſirous to meet us, ſince they take ſo much Pains to ſtop up our way to them; and he ordered two thouſand *Tlaſcalans* to join the Van-guard, and clear the Road, which they executed with ſo much Expedition, that the Rear of the Army ſcarce ſeemed to ſtop.

From this Place they diſcovered the great Lake of *Mexico*, and upon this Occaſion *Cortes* put his Soldiers in Mind of the Riches they had enjoyed, as well as of what they had ſuffered in that City, mixing the good and bad, that he might animate them to Revenge. They likewiſe diſcovered ſeveral Fires in diſtant Towns, ſucceeding one another with ſome Intermiſſion; and, tho' there was no doubt but theſe were Signals made on the Diſcovery of the Army, they purſued their March, with the ſame Precaution. They ſoon diſcovered, at a great Diſtance, the Enemy's Army, which took up all the Plain, without making any Motion, ſeeming reſolved to continue in a Poſt from whence they could eaſily make a Retreat. The *Spaniards* rejoiced at the Opportunity of coming ſo ſoon to an Action, and the *Tlaſcalans* did the ſame: But the Joy of the latter ſoon turned to Fury; ſo that *Cortes* was obliged to make uſe of his Authority, and the Diligence of ſome of his Captains, to prevent their running into Diſorder.

The *Mexicans* were on the farther Side of a great Baranco, or Chaſm in the Earth, which muſt of Neceſſity be paſſed. It was made deeper by a Brook, which, collecting all the Waters from the Mountains, ran through it, and was at that Time conſiderably ſwelled. The *Mexicans* had a little wooden Bridge over it for the Uſe of Paſſengers, which they could eaſily have broke down, but had left on Purpoſe, as was afterwards ſuppoſed, that they might deſtroy their Enemies in that narrow Paſs, thinking it impoſſible that they could ever form themſelves on the other Side, when ſo vigorouſly oppoſed. After this Manner they reaſoned, when at a Diſtance from Danger; but when they diſcovered the Army of *Cortes*, which they had believed to be ſo numerous, their Imaginations were ſtruck with other Notions: They wanted Courage to defend their Poſt, and therefore began to retire by little and little, without turning their Backs. *Cortes* advanced with Speed, and when he came up to the Baranco, he eſteemed it a Piece of good Fortune that the Enemy had quitted it; for, notwithſtanding the *Spaniards* found no Reſiſtance, they had ſome Difficulty in paſſing it. He detached twenty Horſe, and ſome Companies of *Tlaſcalans*, to keep the Enemy in play, without engaging farther, until ſuch Time as the reſt of his Troops were paſſed. But the *Mexicans* no ſooner ſaw them drawing up on the other Side of the Baranco, than they laid aſide all their Policy, diſperſing themſelves at once, ſome betaking themſelves to the moſt unfrequented Paths, and others ſeeking Refuge in the Mountains.

Cortes did not care to loſe Time, but marched to poſſeſs himſelf of *Tezcuco*. The Army in their March made ſome Slaughter of the *Mexicans*, who had abſconded in the Woods. The ſame Night the Troops quartered in a Place lately forſaken by the Inhabitants, within three Leagues of *Tezcuco*, where they doubled their Sentinels, and were in a Manner all Night under Arms. But the next Day, at a little Diſtance from the Town, they diſcovered about ten *Indians*, who were coming in Haſte along the Road, with the Appearance of a Meſſage, and who brought with them a Plate of Gold, in form of a Flag, hanging to the Top of a Lance, which was looked upon as a Sign of Peace.

The Chief of them came as Embaſſador from the King of *Tezcucó*, deſiring *Cortes* to ſpare his People and Country; acquainting him, that he deſired to be his Confederate, for which End he had provided good Quarters for all the *Spaniards* in the City; and that the reſt of the Nations, under his Command, ſhould be ſupplied with every Thing that was neceſſary. *Cortes* put ſome Queſtions to him; and, as he came well inſtructed, he anſwered without Heſitation; adding, that his Maſter had juſt Reaſon to complain of the Emperor, who was about to execute his Revenge upon him by ſome Extortions, and other Oppreſſions not to be endured, for his having refuſed him his Vote in his Election, for which Reaſon he was reſolved to unite himſelf with the *Spaniards*, as one of the moſt intereſted in the Ruin of that Tyrant.

It does not appear from any of the *Spaniſh* Hiſtorians who this King of *Tezcuco* was; but they all agree, that he was both a Tyrant and a Uſurper, ſo that as ſoon as the *Spaniards* were in Poſſeſſion of the Place, the Nobility deſired *Cortes* to reſtore their lawful Prince; which, as it was an Act of Juſtice, and ſeemed to promiſe much in favour of the *Spaniſh* Intereſt, he readily performed, to the great Joy of the Inhabitants.

13. As they made ſome Stay in this City, *Olmedo* found Means to convert the King to the Chriſtian Religion; and he proved both a faithful, and an uſeful Ally; ſending ſix or ſeven thouſand of his Subjects to aſſiſt in widening the Canals, that they might the better receive the Brigantines, which had been prepared in order to ſail into the great Lake, againſt the armed Canoes, which the *Indians* employed thereon. *Cortes*, at the ſame time, deſiring to undertake ſomething to facilitate the Enterprize upon *Mexico*, reſolved to advance to the City of

Iztapalapa,

Iztapalapa, fix Leagues forward, that he might deprive the *Mexicans* of the Shelter for their Canoes, and partly to give the confederate *Indians* fome Employment.

The City of *Iztapalapa* was fituated upon the fame Cauſway by which the *Spaniards* made their firſt Entry into *Mexico*; and diſpoſed after ſuch a Manner, that the greateſt Part of the Building was within the very Lake, whoſe Water was brought into that Part of the Town, which was built upon the Bank, by Trenches, to let it in as Occaſion required. *Cortes* charged himſelf with the Care of this Expedition, and took with him the Captains *Alverado* and *Olid*, with three hundred *Spaniards*, and ten thouſand *Tlaſcalans*; and though the young King of *Tezcuco* was deſirous to accompany him, he would not permit it, telling him his Preſence would be more uſeful in the City; the military Government of which he left to *Sandoval*, and, with both of them, ſuch Inſtructions as he thought neceſſary for the Security of their Quarters, and to keep things in order in his Abſence. They preſently began their March by the Cauſway, deſigning to poſſeſs themſelves firſt of that Part of the City which was built upon it, and diſlodge the Inhabitants from the other Part, with the Artillery and Fire-arms: But the Enemy was informed of their Motions, and the Army was no ſooner come within ſight of the Place, than they diſcovered a Body of about eight thouſand Men, at a little Diſtance from the Walls, who came out to defend them with ſo much Reſolution, that, though they found themſelves inferior in Number, they ſtood the Engagement, and fought with Bravery enough to retire with Reputation, which they did in a little time to the City; where, without ſtaying to defend the Entrance, or ſhut up the Gates, they inſtantly diſappeared, throwing themſelves into the Lake in diſorder.

Cortes was ſenſible that this kind of Retreat had the Appearance of a Stratagem, to draw him into ſome greater Danger, and therefore marched his Army into the City with all poſſible Precaution, but he found the Houſes utterly abandoned; and, though the Noiſe and Cries of the Enemy continued in that Part, which ſtood in the Water, he reſolved, with the Advice of his Captains, to maintain himſelf in the Poſt where he was, and lodge within the Walls, without attempting any thing farther, the Day being far ſpent: But it ſcarce began to be dark, when they perceived the Canals every where to overflow, the Water running impetuouſly over the lower Grounds.

Cortes immediately underſtood that the Enemy's Deſign was to drown this Part of the City, which they might eaſily do by opening the Sluices of the great Lake; and, as the Danger was inevitable, he was obliged to give Orders, inſtantly to quit the Place; and, though they made all the haſte poſſible, the Water came above their Knees. *Cortes* was very much mortified, that he had not prevented this Stratagem of the *Indians*; as if it was poſſible, with the utmoſt Vigilance, to provide againſt all Accidents. He drew out his Army into the Road of *Tezcuco*, to which Place he thought to retire, deferring the Enterprize of *Iztapalapa* to a more favourable Opportunity; for it was impracticable, at this time, without a greater Force on the Lake-ſide, and ſome Veſſels, to drive the *Mexicans* from the Place. The Troops lodged that Night on a little Hill free from the Water, where, nevertheleſs, they ſuffered very much, being wet and without any Defence againſt the Cold; but in ſuch good Heart, that there was not the leaſt Murmuring among the Soldiers.

At the firſt Appearance of Day, he continued his Retreat, and haſtened the March of his Men. As ſoon as it was broad Day, they diſcovered a formidable Body of Enemies in purſuit of the Army. *Cortes*, notwithſtanding this, marched on, but more ſlowly, though the Soldiers moved but very unwillingly, being animated with a Spirit of Vengeance againſt their Enemies. When *Cortes* thought convenient, he ordered his Troops to halt and face about; and the Enemies began the Attack with the ſame Precipitation that they purſued; but the *Spaniſh* Croſs-bows, and the Bows of the *Tlaſcalans*, gave a Check to their firſt Fury; and at the ſame time the Horſe charged them, making Room for the confederate Troops, who entirely broke that diſorderly Multitude, and obliged them to leave the Field with conſiderable Loſs.

Cortes purſued his March without ſtopping, to reach his Quarters before Night. But the Enemy, no leſs diligent in rallying than retiring, advanced a ſecond and third time to the Attack, without being terrified with the great Slaughter they had ſuſtained; till ſuch time as, fearing to approach too near *Tezcuco*, where the whole Strength of the *Spaniards* lay, they marched back to *Iztapalapa*, ſufficiently chaſtized for their Boldneſs, having loſt, in the three Attacks, ſix thouſand Men: And tho' *Cortes* had ſome wounded, he loſt only two *Tlaſcalans* and one Horſe, who, covered with Arrows and Cuts, yet lived to bring off his Maſter. *Cortes*, and all his Army, a little before Night, entered the City of *Tezcuco*, with the Glory of three Victories obtained by the Way, which gave Reputation to the Expedition, and covered the Diſgrace of the Retreat.

Whilſt *Cortes* remained in *Tezcuco*, he received frequent Viſits from the Neighbouring Caziques; among the reſt there came Meſſengers from the Provinces of *Chalco* and *Otumba*, with an Account that there was a powerful Army of *Mexicans* upon their Frontiers, who had Commiſſion to deſtroy them, for having made an Alliance with the *Spaniards*. They deſired Succour to aſſiſt them in their Defence: This Requeſt appeared neceſſary, for it imported *Cortes* very much, not to ſuffer the *Mexicans* to fix themſelves in a Place where they might cut off his Communication with *Tlaſcala*. He immediately diſpatched *Sandoval* and *Lugo*, with two hundred *Spaniards*, fifteen Horſe, and a ſufficient Number of *Tlaſcalans*; among whom, there were ſome who had obtained his Permiſſion to retire to their own Country, and ſecure the Spoils they had obtained in the War. Theſe Wretches marched with the Baggage of the Army, and, as Avarice regulated the Weight of their Burdens, they had ſo overloaded themſelves, that they could not keep up with the Troops, but were forced to ſtop frequently to take Breath.

The *Mexicans* being informed of this, fell upon them in one of their reſting Places; *Sandoval* and *Lugo* returned immediately to their Relief, and fell upon the Enemy ſo vigorouſly, with their whole Force, that they turned their Backs as ſoon as attacked: Five or ſix *Tlaſcalans*, who were diſarmed and embarraſſed with their Burdens, periſhed upon this Occaſion, but the *Spaniards* recovered all the Booty, with ſome Addition. They continued their March, till the Army, having paſſed the Province of *Chalco*, approached the Frontiers of *Tlaſcala*. The *Mexicans* had aſſembled all the Troops of the neighbouring Provinces, to chaſtize the Rebels of *Chalco* and *Otumba*; and, knowing that the *Spaniards* were coming to the Relief of thoſe two Nations, they reinforced themſelves with Part of the Troops quartered about the Lake; and, having thus a very formidable Army, poſted themſelves on the Road the *Spaniards* were to paſs, to try their Strength in the Field. *Sandoval* and *Lugo*, having given what Orders they thought neceſſary, advanced in order of Battle, without altering their Pace: But, on Sight of the Enemy, the *Spaniards* and *Tlaſcalans* halted, to examine more narrowly the Intention of that Body of Troops.

14. The *Mexicans* had the Advantage in Numbers, and advanced in Crowds, and made the firſt Diſcharge, without any Effect. The two Captains, taking Advantage of their Confuſion, ordered the Horſe to advance, whoſe Attack immediately made Room for the *Spaniards* and *Tlaſcalans*, breaking this diſorderly Multitude with great Slaughter. The Flight of the Enemy ſoon became univerſal; and the Troops of *Chalco* and *Otumba*, which had ſallied out on the Noiſe of the Battle, coming up at the ſame time, the Chace was ſo bloody, that the *Mexican* Army was entirely defeated, with little or no Loſs. Eight of the moſt conſiderable Priſoners were reſerved, in order to get ſome Information from them; and the Army paſſed that Night to the City of *Chalco*, whoſe Cazique went before to prepare Quarters with great abundance

abundance of Refreſhments for all the Troops; nor did he forget to have the Victory celebrated with Rejoicing, after the uſual Manner of that People.

The Inhabitants of *Chalco*, as Subjects of the *Mexican* Empire, were Enemies to the *Tlaſcalans*, and had, beſides, perpetual Diſputes with them about their Frontiers: But this Night all their Quarrels were forgot, at the Deſire of the *Chalqueſes*. The *Spaniards* were Mediators at the Treaty, and, the Chiefs of both Nations being aſſembled, Peace was concluded: *Sandoval* and *Lugo* undertaking to get it confirmed by *Cortes*, and the *Tlaſcalans* to have it ratified by the Republic. This Affair thus finiſhed, they returned to *Cortes*, who highly commended both the *Spaniſh* Officers, the Soldiers under their Command, and all the *Indian* Auxiliaries. He ſet the eight *Mexican* Captains at Liberty, and ſent them with Propoſals of Peace to their Emperor; not that he hoped any thing from it, farther than ſhewing the Juſtice of the War to all the People in that Part of the World, by obliging the Enemy to draw it upon themſelves, by repeated Refuſals of all Terms of Accommodation.

15. About this time *Cortes* was informed that the Brigantines were finiſhed, by the Induſtry and Care of *Martin Lopez*, and the Republic of *Tlaſcala* granted him ten thouſand Men to carry theſe Veſſels from the Place where they were built to the Lake, which they accordingly performed; and, if we conſider it attentively, this will appear one of the wiſeſt Contrivances of this great Captain, and the happy Execution of it, one of the moſt ſurprizing things performed by the *Spaniards*, in the Courſe of this Expedition. He was no ſooner acquainted with this, than he again took the Field, and had ſeveral Engagements with the Enemy, in moſt of which he was ſucceſsful; but, at the Attack of a Place called *Tacuba*, he was compelled to retreat. A Veſſel arrived at this time at *Vera Cruz*, and, in her, *Julian de Alderte*, a Native of *Tordeſillas*, with the Character of the King's Treaſurer, Father *Urrea*, of the Order of *St. Francis*, *Antonia de Caravaial*, *Geronimo Ruiz de la Moto*, *Alonſo Diaz*, *de la Reguera*, and ſeveral Soldiers of Diſtinction, with a very conſiderable Succour of Arms. They immediately marched to *Tlaſcala*, and there had an Eſcort to conduct them ſafe to *Tezcuco*, themſelves carrying the firſt News of their Arrival.

Soon after there arrived Meſſengers, diſpatched in haſte from the Caziques of *Chalco* and *Thamanalco*, to demand Succour; for the Emperor *Guatimozin*, as appeared by his Conduct, applied himſelf entirely to the Arts of War; and had conſidered that there was no better way to compaſs his Deſign, than by ſeizing on that Frontier, whereby he might cut off their Communication with *Tlaſcala*, and prevent Succours from *Vera Cruz*; a Point of ſo much Conſequence, that *Cortes* found himſelf abſolutely obliged to protect thoſe Allies, to whoſe Fidelity he owed the Preſervation of this Paſs. He immediately diſpatched *Sandoval* to their Relief, with three hundred *Spaniards*, twenty Horſe, and ſome Companies of *Tlaſcala* and *Tezcuco*. *Sandoval* marched with ſuch Diligence, that his Succour arrived very opportunely. The Caziques had aſſembled all their Troops, which, joined to thoſe, made a very conſiderable Body. The Enemy was not far off their Army, having lodged the Night before at *Guaſtepeque*, and it was reſolved to attack them before they entered the Territories of *Chalco*. In the mean time the *Mexicans*, depending upon the Number of their Forces, poſſeſſed themſelves of ſome hollow Ways, in order to wait their coming in a Place where they might be ſecure againſt the Horſe.

The *Spaniards* ſaw the Difficulty when they came to the Charge, and *Sandoval* ſtood in need of all his Reſolution to diſlodge the Enemy from the Poſt; which, however, they did, Sword in hand, but not without Loſs. The *Mexicans* loſt a great Number in this Conflict; however, they thought themſelves ſtrong enough to rally, and draw up upon the Plain: But *Sandoval*, having overcome the Difficulty of the Paſſage, attacked them ſo briſkly that they had not time to form. The Van-guard continued the Fight with deſperate Fury, but ſoon gave Way, and diſperſed; and the *Spaniards* followed with ſo much Vigour, that the *Mexicans* loſt the greateſt Part of their Troops. *Sandoval* remained Maſter of the Field, and choſe a Place for his Army to halt in, and take a little reſt, reſolving to advance that Night to *Guaſtepeque*.

But ſcarce had the Troops began to enjoy the Repoſe they ſo much wanted, when the Scouts gave the Alarm ſo warmly, that it was neceſſary to form the Army with all Expedition. A Body of fourteen or fifteen thouſand *Mexicans* were advancing ſo near, that the *Spaniards* could hear their Drums and Horns. Theſe Troops were ſent as a Reinforcement to thoſe which had marched from *Mexico* before. The *Spaniards* advanced to receive the new Comers, and attacked them ſo ſeaſonably, that they made Way for the Horſe to charge; who made ſuch a Slaughter of the Enemy, that they were ſoon obliged to retire to the Town of *Guaſtepeque*; but the *Spaniards* followed them ſo cloſe, that they entered the Place at the ſame time, and maintained the Entrance, till the reſt of the Troops coming up, they divided into the ſeveral Streets, and Sword in Hand drove the Enemy out of the Town. The *Mexicans* loſt great Numbers, and the reſt fled. This Town was ſo large, that *Sandoval* was reſolved to quarter there that Night; and the *Spaniards*, with the greateſt Part of their Allies, lay under Cover.

He was ſoon after obliged to take the Field again; the Enemy having rallied; and *Cortes* himſelf came quickly after into the ſame Country, where he had ſeveral Engagements with the *Mexicans*, not much to his Advantage; for, confiding in the Bravery of his Troops, and deſpiſing too much the Inexpertneſs of the *Indians*, he attacked them even in the moſt difficult Poſts, and thereby gave them ſuch Advantages, as he found it very difficult to ſtruggle with. Yet his old and new Allies remained firm and faithful, which induced him to accept the Invitation given him of going to *Guaſtepeque*, in order to refreſh himſelf and his Army; and, before he well arrived there, he found himſelf called to freſh Toils by the News that the *Mexicans* had aſſembled a very powerful Army at *Quatlavaca*, ſo that it was abſolutely neceſſary for him to march thither.

16. This large and famous Capital of an *Indian* Principality, *Quatlavaca*, was a populous Town, ſtrong by Nature; ſituate between Baranco's, or Breakings of the Earth, above eight Fathoms deep, which ſerved as a Ditch to the Place, and Paſſage for the Water that deſcended from the Mountains. The Army arrived at this Place, after having ſubdued all the Towns which lay in their Way, without any Difficulty. The *Mexicans* covered the Banks with ſuch a Number of Soldiers, that the Paſſage ſeemed impoſſible: But *Cortes* drew up his Army at a convenient Diſtance; and, while the *Spaniards* and the Confederates endeavoured to divert the Army with their Fire-arms and Arrows, he went to view the Baranco, and, finding it at ſome Diſtance lower much narrower, he immediately ordered two or three Bridges to be made of Trees, cut at the Root, which reached from one Side to the other; and which, laid together as well as was poſſible, made a Road for the Infantry to paſs.

The *Spaniards* of the Van-guard, leaving the *Tlaſcalans* to keep the Enemy in play, immediately paſſed over, and formed a Battallion on the other Side of the Ditch, which was continually augmented by the Allies. But the *Mexicans*, who were quickly ſenſible of their Negligence, poured down upon thoſe that had paſſed with ſo much Reſolution, that they had much to do to keep their Ground; and the Succeſs had been very doubtful, if *Cortes* had not opportunely arrived; who, while the Foot were getting over, had found out a Paſſage for the Horſe; which, though very difficult and dangerous, was of great Uſe in the extreme Danger to which the *Spaniards* were reduced. The Horſe wheeled in order to charge the *Mexicans* in the Rear, which they did, aſſiſted by ſome Foot, who had paſſed the Ditch by Means of two or three Trees, which were fallen down by their own Weight, and lay acroſs the Baranco. The *Mexicans*, who now ſaw the Danger that threatened them in the Midſt of their Fortifications, gave themſelves for loſt; and, diſperſing, fought only to eſcape in

beſt Manner they could to the Mountains. They loſt great Numbers both in the Defence of the Ditch and in their Flight, nevertheleſs the greateſt Part of them ſaved themſelves among the Rocks and Precipices. The Town was found entirely abandoned, with great Store of Proviſions, and ſome Spoil; which was given to the Soldiers.

A little after, the Cazique, and ſome of the chief Inhabitants who were willing to ſubmit, called to the *Spaniards* from the further Side of the Ditch, deſiring Leave to return to the Town, and prepare Quarters for the Troops; which was granted, and they were of Uſe afterwards, by the Intelligence they gave of the Enemy's Motions, and by the Knowledge they had of the Country. Early the next Morning, the Army took the Road of *Suchimilco*, a Place which deſerved the Name of a City, ſeated on the Edge of a freſh Water Lake which had a Communication with the great Lake; the Buildings were partly on the Land and partly in the Waters, where a great Number of Canoes ſerved them to paſs from Place to Place. It was of great Importance to take a View of this Town, which was within four Leagues of *Mexico*, but the March was very troubleſome; for after they had paſſed a Defile three Leagues long, they came into a dry barren Country, where the Soldiers ſuffered much for Want of Water.

The Fatigue of the March, and the Heat of the Summer, increaſed their Thirſt to ſuch a Degree, that, at their Entrance into a Foreſt of Pines, they were inſenſible of any Relief from its Shade. Near the Road they found ſome Farm-houſes: Here the Army lodged, and enjoyed that Night the Reſt and Refreſhment they wanted. The Enemy had purpoſely quitted them, to wait for the *Spaniards* in a ſtronger Poſt. *Cortes* drew up his Army in Order of Battle at break of Day, and began his March, expecting to meet with a good deal of Difficulty in his preſent Enterprize, it not being likely that the *Mexicans* would leave a Poſt of ſo great Importance, and ſo near *Mexico*, without a ſtrong Garriſon, eſpecially ſince all who had eſcaped from their paſt Engagements went to that Place. His Conjectures proved right, for the Enemy had drawn up their Battalions in a Plain at ſome Diſtance from the City, having a great and rapid River in their Front, which diſcharged itſelf into the Lake. They had double lined the Banks of this River, and diſpoſed their main Body for the Defence of a wooden Bridge, which they would not cut down, having barricadoed it with Planks and Faſcines; and ſuppoſing, that though this Fortification ſhould be forced, they ſhould have a ſufficient Advantage in the Narrowneſs of the Paſs, and be able to deſtroy their Enemies as faſt as they came over the Bridge: *Cortes* perceived the Difficulty, but, without appearing concerned, extended the Troops of the Allies along the Bank of the River, and, whilſt both Sides made ſome Diſcharges at each other with little Effect, he commanded the *Spaniards* to advance, and go and take the Bridge. They met with ſuch an obſtinate Reſiſtance, that they were twice repulſed; but, returning a third time with greater Valour, and making Uſe of the Enemy's Trenches againſt them, they ſoon gained the Paſs; which ſo diſcouraged the *Mexicans*, that they began every where to fly; their Commanders ordering the Signal for a Retreat.

The *Spaniards* made haſte to ſeize upon the Ground the *Mexicans* had quitted, and at the ſame time ſeveral Companies of *Tlaſcala* and *Tezcuco* threw themſelves into the River and ſwam to the other Side, and joined the Army. The Enemy was drawing up in Order of Battle, under the Walls of the Town, but upon the firſt Advance of the *Spaniards* they began to retire, provoking them ſtill by ſome Diſcharges of Arrows, which did no Execution, to ſignify that they retreated out of Choice: However, *Cortes* fell upon them with Vigour, as they continued retiring into the City; in the Entrance of which they loſt great Numbers; but, ſheltering themſelves within the Barricadoes, with which they had blocked up the Streets, they began again to uſe their Arms, and defy their Enemies.

Cortes left Part of his Troops without the Town, to ſecure his Retreat, and to oppoſe any Attacks that might be made from abroad, and entered with the reſt: For which Purpoſe, ordering ſome Companies to force the Barricadoes in the Streets on the Right and Left, he advanced to the principal, where the Enemy had their greateſt Force. With ſome Difficulty he broke through their Blockade, and, carried away by his Courage, forgot the Care he ought to have taken of his Perſon; for throwing himſelf, with more Bravery than Prudence, into the midſt of a Multitude of Enemies, he found himſelf ſurrounded by them, when he would have retired to the Aſſiſtance of his Foot. He ſupported himſelf for ſome time with the utmoſt Courage, until his Horſe, being tired, fell under him, and put him in extreme Danger of his Life. Thoſe who were neareſt, immediately advanced, and before he was in a Condition to make uſe of his Arms he was in a manner taken; the only thing that defended him, being the great Deſire the *Mexicans* had to ſeize him alive, for a Preſent to their Emperor. At this Inſtant *Chriſtoval de Olea*, a Native of *Medina del Campo*, a Soldier of diſtinguiſhed Valour, who was not far off, ſaw the Diſtreſs of his General, and, calling to ſome *Tlaſcalans* who were fighting near him, forced his way to the Place with ſo much Reſolution, and was ſo well ſeconded by thoſe that followed him, that, after having killed with his own Hand thoſe who preſſed moſt upon his General, he had the good Fortune to reſtore him to his Liberty.

Cortes immediately made uſe of it to puniſh the Enemy, who, upon eſcaping to that part of the City which ſtood in the Water, left the *Spaniards* Maſters of all the Streets upon the firm Land. *Cortes* came off with two ſlight Wounds, and *Olea* with three dangerous Cuts with a Sword. *Herrera* informs us, that *Cortes* owed his Liberty to a *Tlaſcalan* unknown, both before and after; and relates the Action as a kind of Miracle; but *Bernal Diaz*, who was one of the firſt that came to the Relief of the General, attributes the whole Honour to *Olea*; and the Deſcendants of this valiant Man may very well be excuſed if they rather believe an Author who relates what he ſaw, than one who goes upon Conjectures. Whilſt this Engagement laſted in the Town, the Troops that were without were not idle: The Nobles of *Mexico* made an extraordinary Effort to reinforce the Garriſon of *Suchimilco*, the Preſervation of which their Emperor *Guatimozin* had very much at Heart. They embarked with ten thouſand choſen Men, and landed at ſome Diſtance from the Town, knowing the *Spaniards* were engaged in the Streets, deſigning to fall upon their Rear; but they were diſcovered, and charged with ſo much Reſolution, that they were glad to reimbark, leaving a good Number of their Men behind them, dead in the Field.

This happy Succeſs made *Cortes* Maſter of the Place, and of all the Streets and Buildings upon the firm Land, and, having placed ſufficient Guards by the Water-ſide, he lodged his Troops near the principal Temple, which, having a ſort of a Wall capable of reſiſting the Arms of the *Mexicans*, ſeemed commodious for the Repoſe of the Soldiers, and the Cure of their Wounds; at the ſame time he ordered ſome Companies to mount, and view the Top of the Temple; which being forſaken, he poſted an Officer and twenty or thirty *Spaniards* in the upper Court, with Inſtructions to relieve the Sentinels often, that they might obſerve every thing that paſſed, as well by Land as by Water: A very neceſſary Precaution, and of which the Uſefulneſs was ſoon experienced; for at Cloſe of Evening they gave notice, that they diſcovered on the Side of *Mexico*, above two thouſand armed Canoes that advanced with all Speed; by which timely Advice the *Spaniards* were enabled to prevent the Dangers of the Night, by doubling their Guards at the landing Places; and in the Morning they ſaw the Enemy diſembark, at a great Diſtance from the City, in Appearance about fourteen or fifteen thouſand Men. *Cortes* went out to receive them, chuſing advantageous Ground for his Horſe, and leaving behind him a good part of his Troops for the Defence of his Quarters.

The two Armies quickly drew near, and the *Mexicans* began the Charge; but upon receiving the firſt Fire they gave Ground, and the reſt of the Troops coming up

Sword in Hand, and charging them briskly, they soon turned their Backs and fled, and the whole Action was rather a Chace than a Victory. The Day appointed for the Retreat came, which was executed as had been resolved, the Enemy still advancing to seize the difficult Passes, in order to disturb their March; but this Opposition was easily overcome, and with considerable Advantage, and *Cortes* returned to *Tezcuco* with the Satisfaction of having obtained the Ends he proposed by this Sally; the Knowledge of *Suchimilco*, and breaking the Force of the Enemy, in order to weaken their Defence of *Mexico*. However, he was inwardly dissatisfied and melancholy, having lost nine or ten *Spaniards* in this Expedition; for besides those that were killed at the first Assault of the Mountains, the *Mexicans* took three or four of them alive at *Suchimilco*, as they were pillaging, and two of his Servants who fell into an Ambuscade by separating from the Army: What mightily increased his Concern was, the Circumstance of their being taken alive in order to be sacrificed upon the Altars of the *Indian* Idols, and their Misfortune recalled to his Mind his own past Danger, when in the Enemies Power, of dying after the same abominable Manner.

17. The Brigantines were now in a Condition to be launched, and the Canal had Depth and Capacity to receive them. The Day was appointed for the Confederate Caziques to appear with their Troops, and particular Care was taken to bring Provisions. The General looked into the most minute Matters that related to the carrying on the War, wherein great Dangers are often occasioned by small Faults, and therefore a very extensive Prudence is required. But while *Cortes* had his Thoughts employed in these Affairs, a new Accident happened which gave him much Trouble, put his Valour to the Test, and was a convincing Proof of his Judgment: A *Spaniard*, who had been long in the Service, came to him full of Concern, and desired to speak with him in private: When that was granted, he informed him, That during his Absence a Conspiracy had been forming against his Life, and all his Friends; the Author of it, as he said, was a private Soldier, his Name was *Antonio de Villasana*; and his first Intention was to get off clear from that Enterprize, the Difficulties of which to him appeared insuperable: He shewed his Uneasiness at first, by murmuring, and soon proceeded to dangerous Resolutions: He, and those of his Faction, blamed the General for his Pursuit of that Conquest, declaring, That they would not destroy themselves to gratify his Rashness, talking of returning to the Island of *Cuba* as if it was a thing very easy to be performed.

They met to consult about this Point with much Secrecy, and though they found no great Difficulty in quitting the Camp, and passing as far as *Tlascala*, by Virtue of a supposed Order from the General, the Inconvenience of going to *Vera Cruz* immediately occurred; for there they could not pretend a Commission, or Leave from *Cortes*, without a Pass under his Hand, or avoid the Danger of being severely punished. This put them to a Nonplus, and yet they persisted in their Resolution of withdrawing themselves, without fixing on the Way how to compass it. *Antonio de Villasana*, at whose Lodgings they held their Assembly, at last proposed to bring all to pass by killing *Cortes* and his chief Counsellors, and electing another General, who, having not set his Heart so much upon the Conquest of *Mexico*, would be more tractable, and under whom they might treat without incurring the Name of Fugitives; and they might give it the Turn of a Piece of Service to *Velasquez*, by whose Representation of it to the Court of *Spain*, it might be esteemed a Service done to the King. They all approved of the Project, and began by applauding the Scheme, and drawing up a Writing signed by all that were present, whereby they obliged themselves to follow *Villasana*, in the Execution of this horrible Attempt. And this Affair was managed with so much Dexterity, that the Numbers of those who signed increased considerably; and it was to be feared that this secret Contagion might break out into such an Evil as would admit of no Remedy.

They had agreed to feign a Packet from *Vera Cruz*, with Letters from *Spain*, and to give it to the General, when he was at Table, all of them going in together, under Colour of hearing the News; and that, while *Cortes* was reading the first Letter, they should make use of that Opportunity to murder him, and all his Friends, with their Daggers, after which they were to go out and proclaim Liberty in the Streets, which they thought sufficient to make the Army declare for them. The Persons they had marked out for Destruction were *Olid*, *Sandoval*, *Alverado*, and his Brothers, *Tapia*, the two Alcaldes, *Martin Irico*, *Castillo*, and some other Soldiers, Favourites of the General. They had also agreed to chuse *Francisco Verdugo* for their Captain General, because he had married a Sister of *Velasquez*, and therefore they thought he might be easily brought over, and was the most proper Person to support their Party; but they durst not acquaint him with their Design till the Crime was committed, when they concluded he would be obliged to take upon himself the Employment, to prevent greater Evils. Such was the Account given by the Soldier, who begged his Life, for he was concerned in the Conspiracy. *Cortes* resolved to assist in Person at the seizing of *Villasana*, and, as the first Measures that were to be taken, to convict him, because he foresaw that the clearing up the Truth depended on the first Steps.

The Importance of the Affair required Precaution, and, as it was no Time to preserve the slow Proceedings of Justice, he went immediately to secure *Villasana*, attended by two Alcaldes, and some of his Captains, and found him in his Quarters, with three or four of his Accomplices. The Trouble he was in at the Sight of his General, was a plain Proof of Guilt. And *Cortes*, after he had caused him to be put in Irons, ordered all to retire, pretending to examine him, when, making Advantage of the Account that had been given him, he took out of his Bosom the Paper signed by all the Conspirators: He read it, and found the Names of some Persons, whose Treachery much increased his Concern; but, concealing it from his Friends, he directed the Soldiers, who were found with *Villasana* to be put into another Prison, and then withdrew, leaving Instructions with the Officers of Justice, to proceed in his Trial with all possible Speed, without taking any Notice of his Accomplices. There was not much to do in it; for *Villasana*, being convicted by the seizing of his Paper, and believing that his Friends had betrayed him, immediately confessed his Crime: Whereupon, according to military Justice, he was condemned to die, which Sentence was put in Execution that very Night, and the next Morning he was seen hanging at the Window of his own Lodging; so that the Punishment was executed at the same Time that the Cause was published, the Guilty being struck with Fear, and the rest with just Abhorrence of the Crime.

Cortes was equally afflicted and provoked, to see the Number of those concerned in the Conspiracy; but it was no proper Time to be strict in doing Justice at the beginning of his Enterprize; and therefore, to avoid punishing the Guilty, and the Inconveniencies of Impunity, he gave out, that *Villasana* had swallowed a Paper, which he believed contained the Names of the Conspirators. Soon after he assembled his Captains and Soldiers, and gave them an Account of the horrid Design and Conspiracy of *Villasana*, against his Life, and the Lives of many present; adding, "That he thought "himself very happy, in not knowing whether he had "any Accomplices, though the great Care *Villasana* "took to destroy the Paper he carried in his Bosom, "made him suspect he had some: But that he did not "desire to know them, and only intreated his Friends "to enquire whether the *Spaniards* had any Complaint "to make against his Proceedings; because he was curious, above all Things, to give entire Satisfaction to "his Soldiers, and was ready to correct his own Faults, "as he knew how to use the Rigour of Justice, when "Lenity appeared of no use." At the same Time, he ordered the Soldiers that had been taken with *Villasana* to be set at Liberty; and this, confirmed by the Care he took to shew no Change in his Behaviour to those who had offended, fully persuaded them that he was ignorant

of their Crime, and they ever after ſerved with extraordinary Care, to remove any Suſpicions of their Fidelity: However, not thinking ſuch an exceſſive Security which lays Care aſleep, and ſeems to invite Danger, at all conſiſtent with Diſcretion, he ordered twelve Men for the Guard of his Perſon, commanded by an Officer; and 'tis likely he made choice of this Opportunity, that the People might without Surprize ſee this new Addition to his Authority.

Soon after he was perplexed with another Affair, though of a different Sort, which had yet ſome Circumſtances of Sedition; for *Xicotencatl*, who commanded the firſt Troops that came from *Tlaſcala*, either upon ſome Diſguſt, which may eaſily be ſuppoſed, conſidering his haughty Temper, or that he ſtill preſerved in his Mind ſome Remains of his former Enmity, reſolved to leave the Army. Aſſembling ſome Companies, which, upon his earneſt Intreaty, engaged to ſtand by him, he took the Advantage of the Night for his Retreat; and *Cortes*, who was preſently informed of it by the *Tlaſcalans* themſelves, was much concerned at a Behaviour of ſuch dangerous Conſequence, in ſo conſiderable a Commander among thoſe Nations, at a Time when he was juſt ready to put his Deſigns in Execution. He ſent ſome noble *Indians* of *Tezcuco* after him, to perſuade him to return, or at leaſt to ſtay till he heard what he had to offer; but the Anſwer of *Xicotencatl* ſo provoked *Cortes*, that he immediately ſent three Companies of *Spaniards*, with an additional Force of *Indians*, with Orders to take him Priſoner, or kill him, in caſe of Reſiſtance. The latter was put in Execution; for he made an obſtinate Defence to the laſt; but the *Tlaſcalans*, who followed him, contrary to their own Inclination, ſhewed but little Reſolution upon this Occaſion, and returned with the *Spaniards* to the Army, leaving their Commander hanging upon a Tree.

Some ſay that the *Spaniards*, ſent after him by *Cortes*, had private Orders to kill him, which ſeems the ſafeſt Reſolution that could have been taken; but which way ſoever it was done, the extraordinary Foreſight and Prudence of the General in managing this Affair cannot be denied, ſince neither the *Tlaſcalans* of the Army, nor the Republic, nor even his own Father, made the leaſt Complaint for his Death; for, having been informed ſome Days before, that the young Man ſo far forgot himſelf, as to ſpeak ill of his Conduct, and endeavoured to diſcredit, among thoſe of his Nation, the Enterprize upon *Mexico*, *Cortes* ſent an Account of it to *Tlaſcala*; and the Senate, in which his Father was preſent, anſwered, That, according to the Laws of the Republic, whoever was guilty of Mutiny in the Army deſerved Death; and that he might proceed againſt him with the utmoſt Rigour, if he found it neceſſary; as they would do, both againſt *Xicotencatl*, and all that followed him, if they returned to *Tlaſcala*.

18. Theſe Tranſactions did not hinder his attending to the neceſſary Preparations for his great Deſign. The Brigantines were launched by Degrees, a Work happily brought to a Concluſion, by the Induſtry of *Martin Lopez*; and, whilſt they were carrying on Board the Sails, Rigging, and every thing elſe wanting, *Cortes* reviewed his *Spaniards* under Arms: They conſiſted of nine hundred Men, of which, a hundred fourſcore and fourteen were Fire-arms and Croſs-bows, the reſt were armed with Sword and Buckler, and Launces; eighty-ſix Horſe, and eighteen Pieces of Cannon; the three largeſt of Iron, and the other fifteen Braſs, with ſufficient Stores of Powder and Ball. *Cortes* put five and twenty *Spaniards* on board each Veſſel, under the Command of a Captain, with twelve Rowers, ſix on each Side, and one Piece of Artillery, who immediately embarked; and each prepared to defend his own Veſſel, and ſuccour the reſt. Things being thus diſpoſed for the Entry by the Lake, *Cortes* reſolved, by the Advice of his Captains, to poſſeſs himſelf, at the ſame time, of the three principal Cauſways, *viz. Tacuba*, *Iztapalapa*, and *Cuyoacan*, without regarding that of *Suchimilco*.

But, that he might avoid ſeparating his Troops, he divided his Army only into three Bodies, and committed the Execution of *Tacuba* to *Alverado*; with the Title of Governor and Commander in chief of that Avenue. He had under his Command one hundred and fifty *Spaniſh* Foot, and thirty Horſe, in three Bodies, with thirty thouſand *Tlaſcalans*, and two Pieces of Artiliery. The Attack of *Cuyoacan* was committed to Colonel *Olid*, with one hundred and ſixty *Spaniſh* Foot, in three Companies, with thirty Horſe, two Pieces of Artillery, and thirty thouſand confederate *Indians*. Laſtly, he gave the Charge of the Attack of *Iztapalapa* to Col. *Sandoval*, with one hundred and fifty *Spaniards*, commanded by two Captains, with two Pieces of Cannon, twenty-four Horſe, with all the Troops of *Chalco*, *Guaxacingo*, and *Cholula*, amounting to above forty thouſand Men.

Olid and *Alverado* marched together as far as *Tacuba*, where they were to ſeparate, and took their Quarters in that City, without any Oppoſition, the ſame being abandoned, as were all the Towns upon the Lake; the Inhabitants that were able to bear Arms being gone to *Mexico* to defend their Capital, and the reſt retired to the Mountains, with their Effects. There they had Intelligence, that the *Mexicans* had formed a conſiderable Body, within half a League of the Town, to cover the Aqueducts, which came from the Mountains of *Chapultepeque*. *Guatimozin* took this ſeaſonable Precaution as ſoon as he received News of the Motions of the *Spaniards*, which preſerved thoſe Conveyances that ſupplied all the Fountains in the City with freſh Water. There appeared on that Side two or three Rows of Pipes, made of Trees hollowed, ſupported by an Aqueduct of Lime and Stone; and the Enemy had caſt up ſome Trenches to cover it. But the two Captains marched out of *Tacubá* with moſt of their Troops; and though they met with a very obſtinate Reſiſtance, they drove the Enemy from their Poſt, and broke the Pipes and Aqueduct in two or three Places, and the Water took its natural Courſe into the Lake. Thus *Olid* and *Alverado* began the Siege by cutting off their Water, obliging the *Mexicans* to ſeek it, at a Diſtance, in the Brooks that ran from the Mountains, and to employ their People and Canoes in Carriage and Convoys.

Olid marched on with his Party, and took Poſt at *Cuyoacan*; and *Cortes*, allowing what Time he thought ſufficient for *Sandoval* to reach *Iztapalapa*, took upon himſelf the Command on the Lake, that he might carry Relief where it ſhould be neceſſary: He had with him Don *Fernando*, Lord of *Tezcuco*, and his Brother *Suchel*, a young Man of brave Spirit, who was baptized ſoon after, and took the Name of *Carlos*. *Cortes* left a ſufficient Number of Troops in that City, to cover his Place of Arms, and make Excurſions to ſecure the Communication of his Quarters. Having diſpoſed all Things after he embarked, drawing up his thirteen Brigantines in a Line; his Deſign was to draw near to *Mexico*, and ſhew himſelf, and afterwards to fall upon *Iztapalapa*, being under ſome Concern for *Sandoval*, who had no Veſſels to diſlodge the *Mexicans* from that Part of the City, which ſtood in the Water, and ſerved as a Retreat for their Canoes: But, in his Return, he diſcovered at a ſmall Diſtance from the City, a little Iſland, a conſiderable Height above the Water; on the Top of which ſtood a pretty large Caſtle, which the Enemy had poſſeſſed themſelves of, to no other End, but to provoke the *Spaniards* with ill Language and Threats, from a Poſt where they thought themſelves out of Danger of the Brigantines.

Cortes did not leave unpuniſhed that Inſolence, in View of the City, the Terraces and Balconies of which were filled with innumerable People, who came to ſee the firſt Action of the Fleet: He drew near to the Shore of the Iſland, and landed with one hundred and fifty of the *Spaniards*, who took two or three different Paths, that led to the Top: They mounted, with ſome Difficulty, by reaſon that the Enemy were numerous, and made a brave Defence, 'till deſpairing of being able to preſerve the Eminence, they retired to the Caſtle, where they were ſo crowded, that they had not room to manage their Arms: Many periſhed, though moſt were ſaved. Having, by this Enterprize, chaſtiſed the *Mexicans*, the *Spaniards* returned to their Brigantines; but, when they were diſpoſing themſelves to make for *Iztapalapa*, they were obliged

obliged to take other Measures; for the same Canoes came out of *Mexico*, which advanced, encreasing continually in Numbers. The first that drew near, rowing gently, were about five hundred, waiting for the rest to come up; and, in a short Time, those that came out of the City, and other neighbouring Places, made so great a Number, that it was judged they were four thousand, which, with the Motion of their Feathers and Arms, afforded a Sight both beautiful and terrible, and seemed to cover the Lake.

Cortes drew up his Fleet in form of a Half-Moon, that he might extend his Front: He confided in the Valour of his Soldiers, and the Advantage of his Brigantines, every one of which was able to make Head against a great Part of the Enemy's Fleet. With this Assurance he advanced towards the *Mexicans*, to let them see he did not decline Battle; and then ordered his Men to lie upon their Oars, and rest; that they being refreshed, he might break in upon the Enemy with the greater Force; for the Calmness of the Day left the whole to the Labour of the *Mexicans*, who did the same, and perhaps, for the same Reason; but of a sudden there came a Land-Breeze, which taking the Brigantines astern, gave them all the Force that was necessary to fall upon the *Mexicans*.

They began the Attack with the Artillery, and then the Brigantines made up with Sails and Oars, oversetting all that stood in the Way; the Fire-Arms and Cross-Bows made their Discharges without losing a Shot; the Wind too was favourable, driving the Smoke upon the Enemy, blinding them, so that they were obliged to retire to avoid it; the Brigantines themselves staving the smaller Vessels. The Nobles of *Mexico*, who were in the first 500 Canoes, made some Opposition; but the rest were all Disorder and Confusion, the Canoes running foul upon, and oversetting, one another. The Enemy lost most of their Men, and their Fleet was entirely broke and defeated. The Brigantines pursuing the miserable Remains with their Cannon-Shot, till they forced them into the Canals of the City of *Mexico*. This Victory was of great Moment, on account of the Reputation the Brigantines gained, of being invincible; and because it was a great Discouragement to the *Mexicans*, to see themselves deprived of that Part of their Power, which consisted in the Management and Swiftness of their Canoes, not for the Number of them that they then lost, which was inconsiderable, in regard of what they had still left; but because they were convinced that they were incapable of sustaining the Shocks of the Brigantines.

19. The Night was passed but indifferently; and in the Morning, when the Brigantines were preparing to sail for *Iztapalapa*, they discovered a considerable Number of Canoes, that were making the best of their way towards *Cuyoacan*; whereupon he resolved to succour that Place first where it was immediately wanted. It was not possible to come up with the Enemy's Fleet. But he arrived soon after them, at the Time when *Olid* was engaged on the Causway, and obliged to make a Front against the Enemy that defended it, and to the Canoes on each Side, and was on the Point of retiring, and losing the Ground he had gained. Necessity taught the *Mexicans* as much as the Art of War could have done for the Defence of their Causways: They had drawn up towards the City the Bridges that were over the Passages, by which the Waters of the great Lake discharged themselves into the other, and fixed Timber and Planks behind them, in such a Manner, that they might mount in Ranks, to charge from the Top; they left Trenches, at proper Distances, with Water running before them, which obstructed the Access. After this Manner they had fortified the three Causways attacked by the *Spaniards*, who, in each, were obliged to take almost the same Measures to overcome the same Difficulties.

The Fire-arms and Cross-bows played upon those who appeared above the Trench, whilst others handed Fascines to fill the Ditch, after which they brought up a Piece of Artillery, and in a few Discharges cleared the Passage, filling up the next Ditch with the Ruins of its own Fortification. *Olid* had just made himself Master of the first Ditch, when the *Mexican* Canoes arrived. But, on Sight of the Brigantines, all those on that Side fled with the utmost Diligence, and none suffered but those who could not get out of the Reach of the Cannon. But because the *Mexicans*, on the other Side, who thought themselves secure, continued the Engagement, *Cortes* ordered the Ditch in the Rear of *Olid* to be widened, to make a Passage for three or four Brigantines; at the first Sight of which all the Canoes fled, and the Enemy who defended the next Bridge, finding themselves exposed to the great Shot from both the Land and the Water, retired in Disorder to the last Rampart next the City.

That Night the Troops took rest, without abandoning the Ground they had gained upon the Causway, and the next Morning continued their March, with little or no Opposition, 'till, coming to the last Bridge, which was at the Entrance into *Mexico*, they found it fortified with stronger Works, Trenches cut in the Streets, and defended by such a Multitude of People that the Enterprize seemed hazardous, but the Difficulty did not fully appear 'till they were engaged. The Artillery from the Brigantines made a miserable Slaughter of the People, who were in Crowds, in the Openings of the Streets, whilst *Olid* was employed in filling up the Ditch, and ruining the Fortifications of the Causway, which, when he had done, he charged the *Mexicans*, who defended them, making room for the confederate Troops, under his Command, to come up. The Enemy, at the same Time, were supported by Troops from the City, and made an obstinate Resistance on all Sides, but they soon lost some Ground; and then *Cortes*, who could not bear the Slowness with which they retreated, landed with thirty *Spaniards*, and gave so much Life to the Attack, that the Enemy quickly turned their Backs, and the chief Street of *Mexico* was gained.

Another Difficulty occurred; for the *Mexicans* that fled had possessed themselves of a Temple near the Entrance of the City, covering all the Outside with such Numbers of Men, that the whole Building appeared like a Hill of Arms and Feathers. They defied the *Spaniards* with as much Boldness as if they had been always Conquerors. *Cortes*, provoked at their Pride, when they had just before shewn so much Cowardice, ordered three or four Pieces of Artillery to be landed; the first Discharge whereof made them sensible of their Danger, and the *Spaniards* were soon obliged to point their Cannon lower, against those that fled to the inner Part of the City. Thus all that Part of the City was forsaken; for those who fought from Windows and the Tops of the Houses went off with the rest, so that the Army advanced, and the Temple was gained without Opposition. That Day the *Mexicans* sustained a very great Loss of Men. The Idols were cast into the Fire, and served to make Illuminations for the Victory.

Cortes was satisfied that he had gained Footing in the City; and, finding the Temple capable of more than ordinary Defence, he not only resolved to lodge his Troops there that Night, but had Thoughts of maintaining that Post, to streighten the Enemy, and of removing his Quarters from *Cuyoacan* thither. He communicated his Design to his Captains, but they opposed it with such Arguments that *Cortes* was convinced, and accordingly, the next Day, he retired to *Cuyoacan*, protected on each Side by his Brigantines; so that the Enemy durst not disturb his March. The same Day he proceeded to *Iztapalapa*, where he was put to the last Extremity: He had possessed himself of the Buildings on the Land, and lodged his Army there, fortifying himself the best he could; but the Enemy, who retired to that Part of the Water, endeavoured from their Canoes to do him all the Damage they could. *Sandoval* had made great Havock among those that approached, ruined some Houses, and had overthrown two or three Succours from *Mexico*, that came to attack him by Land: And this Day the Enemy forsaking a large House, which was but a little from the Land, he resolved to seize it, in order to enlarge his Quarters. He made a Passage with Fascines, and got into the House with some of his People, but he had scarce entered when a great Number of Canoes, which had lain in ambush, advanced with a Multitude of People, who threw themselves into the Water, and taking away the Fascines, cut off *Sandoval*'s Retreat, so

which Means they beſieged him on all Sides, ſhooting from the Terraces and Windows of the neighbouring Houſes. He was in this Diſtreſs when *Cortes* arrived, who, diſcovering that vaſt Number of Canoes in the Water-ſtreets that looked towards *Mexico*, made his Brigantines advance with all poſſible Speed, and played his Artillery with ſuch Effect, that, terrified by the Deſtruction the Balls made, they all fled at once through the moſt retired Streets in the Town, with a Deſign to get through into the Lake; and ſuch was their Diſorder, that the People who were upon the Terraces, crowding into the Canoes, ſunk many of them, and the reſt in their Flight fell in among the Brigantines.

The *Mexicans* ſuſtained ſuch a Loſs that Day, as deminiſhed their Forces conſiderably; and the *Spaniards*, afterwards taking a View of that Part of the City they poſſeſſed themſelves of, made ſome Priſoners, and found a ſufficient Booty to pleaſe the Soldiers. *Cortes* perceived by the Difficulties which *Sandoval* had met with at *Iztapalapa*, that it was impoſſible to make Uſe of the Cauſway without firſt ruining that half of the City which was the Retreat of the *Mexican* Canoes; and becauſe this would occaſion a Delay which might be of dangerous Conſequence to the other Attacks, reſolved to quit that Poſt, and diſpatch *Sandoval* to poſſeſs himſelf of *Tapeaquilla*, where there was another narrow Cauſway, leſs commodious for attacking, but more advantageous for cutting off the Enemies Proviſions, which they began to want, and which were brought that Way. This Deſign was immediately put in Execution, and *Sandoval* marched by Land, eſcorted by the Brigantines, till he had got Poſſeſſion of the new Quarters; the Place was forſaken, and he lodged himſelf there without Reſiſtance. Afterwards *Cortes* failed to *Tacuba*; *Alverado* found this City deſerted, and in his further Progreſs he met with various Succeſſes; he beat down the Works, and filled up the Ditches in the ſame manner *Olid* did; but though he did the Enemy conſiderable Damage, and had once advanced ſo far as to fire ſome Houſes in *Mexico*, he had loſt eight *Spaniards* when *Cortes* arrived, who found the Meaſures he had taken did not anſwer his Deſigns; for this Way of attacking and retreating conſumed his Time, and expoſed his Men, without any Advantage, and was rather doing Acts of Hoſtility than making any Progreſs.

To proceed by the Cauſways was very difficult, by reaſon of the Ditches, which the *Mexicans* were fortifying every Day, and the continual Perſecutions of the Canoes, which always charged in great Numbers wherever the Brigantines quitted; for which Reaſon he was obliged to think of other Meaſures for the facilitating of his Enterprize. He then commanded all Attacks to ceaſe till farther Orders, and applied himſelf to the providing ſuch a Number of Canoes as might ſecure him the Dominion of the Lake, to which End he ſent ſuch Perſons as he could confide in, to bring all the Canoes that remained in the Towns of his Allies; with which, and thoſe that came from *Tezcuco* and *Chalco*, he made up ſuch a Number as gave freſh Terror to the Enemy: He divided them into three Squadrons, all managed by *Indians* who knew how to conduct them, under the Command of Captains of their own Nation; and, having diſtributed this Reinforcement among the Brigantines, he ſent four of them to *Sandoval*, four to *Alverado*, and himſelf with the other five joined Colonel *Olid*.

20. Upon this Occaſion the *Mexicans* not only ſhewed Valour, but added military Skill; for they ſtood in need of new Inventions, againſt an Invaſion by a People whoſe Weapons, and Conduct in War, were unknown in their Country; and they gained ſome Advantages, by which they raiſed the Reputation of their good Service: They ſent, by round-about Ways, Canoes full of Pioneers, to clear the Ditches which the *Spaniards* had been filling up, that they might fall upon them with their whole Force when they ſhould be obliged to retire, a Stratagem which occaſioned the Loſs of ſome Soldiers in the firſt Attacks. By degrees they brought out another Stratagem ſtill more remarkable; for they acted contrary to their Cuſtom, and made ſome Sallies by Night, only to alarm the Enemies, and fatigue them by want of Sleep, that they might afterwards attack them with the Advantage of freſh Troops; but nothing ſhewed their Ingenuity more than what they contrived againſt the Brigantines, by engaging them ſeparate; for which End they built thirty great Veſſels of that ſort which they called Piraguas, but of a larger Size, and ſtrengthened with great Planks, to receive the Shot, and engage under better Shelter. They ſallied in the Night with this Fleet, to poſt themſelves behind the Reeds in the Lake, which grew ſo high and thick, that they formed as it were ſeveral Groves impenetrable to the Sight.

Their Deſign was to draw thither the Brigantines, which cruized, about two at a time, to prevent any Relief getting into the City; and to entice them into that Wood of Reeds they had provided three or four Canoes laden with Proviſions, having likewiſe fixed a good Number of large Stakes in the Water, in hopes to deſtroy the Brigantines, or to make it eaſier to board them. Theſe Contrivances ſufficiently ſhewed, that they knew how to defend themſelves and offend their Enemies, and that they wanted not thoſe Subtilties. The next Day, four of the Brigantines that attended *Sandoval* were to cruize about that Part, under the Command of the Captains *Barba* and *Portilla*. As ſoon as the *Mexicans* ſpied them, they ſent out their Canoes another Way, that, being ſeen at a Diſtance, they might fly among the Reeds: Which was ſo well executed, that the two Brigantines purſued the Prize with the utmoſt force of their Oars, and ſoon fell in among the hidden Stakes, where they were ſo embarraſſed, that they could neither go forward nor backward. At the ſame time the Enemies Piraguas came out, and attacked them on all Sides with ſuch deſperate Fury, that the *Spaniards* were very near being loſt.

But, exerting the utmoſt Efforts of their Courage, they maintained the Fight until ſuch as were expert Swimmers, with Hatchets and other Tools, removed thoſe Stakes amongſt which the Brigantines were faſtened; and, being thus at liberty to work their Veſſels, and play the Artillery, they ſunk moſt of the Piraguas, and followed the reſt as far as Cannon-ball would reach. The *Mexicans* ſuffered exceedingly, but the Brigantines were much damaged, ſeveral *Spaniards* wounded, and all much fatigued: Capt. *Portilla* was killed, to whoſe indefatigable Bravery the Succeſs was chiefly owing, and Capt. *Barba* received ſeveral Wounds, of which he died three Days after: Both theſe Loſſes *Cortes* greatly lamented, and particularly that of *Barba*, for in him he loſt a Friend ever ſteady, and a brave Soldier. It was not long before this Diſaſter was revenged; for the *Mexicans*, having repaired their Piraguas, and reinforced them with new Veſſels of the ſame Kind, concealed themſelves a ſecond time among the Reeds, fortifying the Avenue with a great Number of Stakes, believing the *Spaniards* would again fall into the ſame Snare, without their giving a different Colour to the Deceit. *Cortes*, having Intelligence of this Motion of the Enemy, and being deſirous of revenging the Loſs he had ſuſtained, as ſoon as he could ordered ſix Brigantines, in the Night, amongſt another Parcel of Reeds, not far from the Place where the Enemy had hid themſelves; and, making Uſe of their own Stratagem, one of them was to ſally early in the Morning, as if in ſearch for the Canoes laden with Proviſions, and afterwards draw as near the concealed Piraguas as was neceſſary, to let them ſee they were diſcovered; which done, ſhe was to tack, and by a haſty Flight to draw them to the Place of the Counter-ambuſcade: Every thing ſucceeded as could have been wiſhed: The Enemy ſallied with their Piraguas in Purſuit of the Brigantine which they looked upon as their own, till, being come within a convenient Diſtance, the other Brigantines ruſhed out, and, before they could ſtop or turn, gave them ſuch a terrible Salute with all their Artillery, that the very firſt Diſcharge overſet beſt part of them, and put the *Mexicans* who were on board the reſt, into ſuch a Conſternation, that before they could recover themſelves almoſt all the Piraguas were ſunk by the next Vollies, and moſt of the Men periſhed; ſo that the Enemies Fleet was entirely ruined; and *Cortes* had the ſingular Satisfaction of having given them a Defeat by their own Stratagem.

The *Spaniards* had Intelligence of what paſſed in the City, by the Priſoners they took; and finding that Hunger

ger and Thirſt, and Want of all Neceſſaries, began to occaſion Murmuring among the People, and Difference among the Soldiers, *Cortes* applied himſelf with the greateſt Diligence to cut off all Relief from the City; and, to juſtify his own Proceedings, he ſent two or three Noblemen, who were Priſoners, to *Guatimozin*, with Overtures of Peace, on very advantageous Conditions; offering to leave him in full Poſſeſſion of his Empire, provided he would only acknowledge the ſovereign Dominion of the King of *Spain*, whoſe Right was already owned among the *Mexicans*, from the Tradition of their Anceſtors, and the Conſent of ſeveral Ages. This was the Subſtance of his Propoſal, which he repeated, becauſe it grieved him to deſtroy ſo beautiful and ſo wealthy a City, which he looked upon as a rich Jewel in his Sovereign's Diadem.

Guatimozin received the Propoſal with ſomewhat leſs Pride than he was wont, and, as ſeveral Priſoners reported, he called a Council of his chief Officers and Miniſters, with the Prieſts, whoſe Opinions were principally conſidered in all public Affairs, in which he laid before them "the miſerable Condition to which the City was reduced, the Numbers they had loſt, the Complaints of "the People upon their beginning to want, the Diſtruction of their Habitations, and deſired their Advice, expreſſing as much Inclination to Peace as was "ſufficient to give room for their Flattery or Reſpect "to ſecond him."

This ſo far ſucceeded, that all his Officers and Miniſters concluded immediately to receive the Overtures towards an Accommodation, leaving it till afterwards to conſider of ſuch particular Conditions of Peace as would be moſt for the Intereſt of the State: But the Prieſts poſitively oppos'd all Treaty, feigning to have receiv'd ſome Anſwers from their Idols, which gave them freſh Aſſurance of Victory. The Opinion of the Prieſts ſo far prevailed, that all who had Votes concurred with them; and *Guatimozin*, not without much Regret, becauſe he had already began to preſage his own Ruin, reſolved to carry on the War, and ſaid to his Miniſters, "That he would put to "Death the firſt Man who ſhould preſume again to mention Peace, to whatever Diſtreſs the City ſhould be reduced, without excepting the Prieſts themſelves, who "were moſt obliged to ſupport the Oracles of their Gods." *Cortes*, being informed of this Determination, reſolved to puſh his Attacks by all the three Cauſways at the ſame time, and carry Fire and Sword into the very Heart of the City, and ſending his Orders to the Commanders of the two Attacks of *Tacuba* and *Tapeaquilla*, he, at the Time appointed, marched himſelf by the Cauſway of *Cayoacan*, at the Head of the Troops commanded by Colonel *Olid*. The Enemy had cleared the Ditches, and caſt up Works; but the five Brigantines which were ſtationed upon that Attack eaſily overthrew their Fortifications at the Time the Ditches were filling up, and the Army advanced without any conſiderable Oppoſition, till coming to the laſt Bridge, which opened upon the Quay, they met with another ſort of Difficulty.

The *Indians* had broke down ſome part of the Cauſway to enlarge the Ditch, which was ſixty Feet long, and turned into it the Water of the Canals, that it might be the deeper. On the oppoſite Bank they had raiſed a Fortification covered with Planks, in which were Rows of Loopholes with ſome ſort of Traverſes; and they had provided a Multitude of Men to defend that Poſt: But the firſt Diſcharges of the Artillery deſtroyed all that Fortification, and the Enemies, having ſuffered much by the Fall thereof, and finding themſelves expoſed to the Balls, retired into the City, without turning their Backs or abating their Threats. Thus they left the Shore free, and *Cortes*, unwilling to loſe a Moment, immediately ordered the *Spaniards* to poſſeſs themſelves of it, making Uſe of his Brigantines and Canoes to land his Men, and the Horſe paſſed the ſame way with three Pieces of Artillery, which he thought ſufficient for that Service.

Before they advanced againſt the Enemy, who were ſtill poſted behind the Trenches made acroſs the Streets, he ordered the Treaſurer, *Julian de Alderete*, to ſtay there and fill up and ſecure that Ditch, and the Brigantines to draw near to the Place were the Action was, and do what Damage they could to the Enemy. The firſt Engagement preſently began, and *Julian de Alderete*, hearing the Noiſe of the Battle, and ſeeing the Advances of the *Spaniards*, looked upon the Employment of filling up a Ditch to be unworthy of him when his Companions were fighting, and inconſiderately advanced to join the reſt, leaving that Charge to another of his Company, who either did not know how to perform it, or elſe would not take upon him a Piece of Work which was thought diſhonourable to him who committed the Care of it to him; ſo that all the Men under his Command followed him to the Engagement; and that Ditch which at the Time of the Attack had been thought impracticable remained intirely abandoned.

The *Mexicans* reſolutely ſtood the firſt Charge. It coſt the *Spaniards* no ſmall Trouble and ſome Blood, to make themſelves Maſters of their Trenches; and the Hazard was ſtill greater when they had paſſed the ruined Buildings, and were obliged to defend themſelves from the Arrows and Darts of the Enemy, which came pouring on them from the Tops of the Houſes and the Windows; but in the Heat of the Engagement there appeared a ſudden Slackneſs in the Enemy, which ſeemed to be the Effect of ſome new Order, for they haſtily quitted the Ground they had defended. This Change was then ſuppoſed, and afterwards appeared, to ſpring from *Guatimozin*'s being informed that the great Ditch was abandoned; whereupon he ordered his Commanders to preſerve their Troops, and to fall upon the *Spaniards* in their Retreat.

Cortes ſuſpected this Motion of the Enemy, and, in regard that he had but barely time enough to return to his Quarters before Night, he began his Retreat, ordering firſt ſome Houſes to be ſet on fire, in order to prevent their receiving any Damage from them on the next Attack; but they had ſcarce began to march, when their Ears were ſtunned with the melancholy Sound of the Sacred Trumpet, ſo called by the *Mexicans*, becauſe it was not permitted to any but the Prieſts to ſound it, and that only when they animated the People on the Part of their Gods: The Sound was vehemently loud and ſtrong, and the Tune compoſed of diſmal Notes, which inſpired thoſe *Barbarians* with a new kind of Rage, ſuch as made them deſpiſe Life, through a Motive of Religion. Next followed the intolerable Noiſe of their hideous Outcries; and, when the Army marched out of the City, they fell upon the Rear, which was brought up by the *Spaniards*, an incredible Multitude of their moſt reſolute Warriors being picked out of the whole Army, for this Action.

The Fire-arms and Croſs-bows faced about, and made Head; and *Cortes*, with the Cavalry, endeavoured to put a ſtop to the Enemy; but, being informed of the Difficulty of the Ditch, which hindered the Retreat, he would have formed his Battalions, and could not; becauſe the Confederates, who had received Orders to retire, being the firſt that came to the Ditch, haſtily threw themſelves into it, in the greateſt Confuſion; ſo that his Orders were not heard, or not obeyed. Many got to the Cauſway in the Brigantines and Canoes, but more threw themſelves into the Water, where they found whole Troops of *Mexicans*, who either wounded or drowned them. *Cortes* was left with ſome of his own People to maintain the Fight, his Horſe was killed under him, and Captain *Guzman*, alighting to give him his, was taken Priſoner, without Poſſibility of being reſcued. *Cortes*, at laſt, got to the Brigantines, and returned to his Quarters, wounded and defeated: Above forty *Spaniards* were taken alive, to ſerve as Sacrifices to their Idols; one Piece of Cannon was loſt; above a thouſand *Tlaſcalans* were killed; and there was ſcarce any one *Spaniard* that was not hurt. This was, in reality, a very terrible Blow, of the Conſequence of which *Cortes* was very ſenſible; but he would not ſuffer his Countenance to ſpeak the Grief of his Heart: On the contrary, he appeared, if not chearful, ſerene; and tho' not gay, yet tolerably compoſed.

While *Cortes* was employed in this Attack, *Sandoval*

doval and *Alverado* entered at the same time, and met with the same Opposition, with very little Difference in the Success of their Attacks: But they did not meet with the Misfortune of the Ditch, and therefore their Loss was less; though in both Attacks they lost about twenty *Spaniards*, which makes up the Account of above sixty of his own People, in the Action of *Cuyoacan*. The Treasurer *Alderete*, considering the Damage which his Breach of Orders had occasioned, was sensible of his Offence, and hastened to the General's Presence with much Sorrow, offering his Head to atone for his Crime. *Cortes* gave him a severe Reprimand, without any farther Punishment; not thinking it proper, at that Juncture, to discourage the Soldiers, by inflicting upon that Officer, the Chastisement which he merited. Upon this Occasion they were very sensible, says a *Spanish* Author, of the singular Gift of a private Soldier, *Juan Catalan*, who, without any other Medicine than a little Oil, and certain Benedictions, cured their Wounds in so short a time, that it did not look like the Work of Nature.

21. The *Mexicans* celebrated their Victory with great Rejoicings, and that Night the *Spaniards* saw, from their Quarters, all the Temples of the City crowded with innumerable Lights, and Vessels of Perfumes; and in the principal Temple, dedicated to the God of War, they heard the Sound of military Instruments in several Concerts, which were not altogether disagreeable. With these pompous Preparations they celebrated the Sacrifice of those miserable *Spaniards*, who were taken alive; the Blood of whose leaping Hearts, still warm, was sprinkled upon their Idol; while these wretched Victims, with their last Breath, were calling upon the God of Truth. This was supposed to be the Occasion of that extraordinary Solemnity; and the Fires gave so great a Light, that the Motion of the People was perceived. The Advantage they had gained, joined to the Satisfaction of having appeased their God of War, by the Sacrifice of so many *Spaniards*, so far raised the Pride of the *Mexicans*, that the very same Night, a little before Break of Day, they advanced by the three Causways, to beat up the Quarters, with a Design to set fire to the Brigantines, and to compleat the Destruction of those People; whom they, with good Reason, concluded to be either wounded or spent with Fatigue; but they knew not how to conceal their Motion; for the infernal Trumpet, which inspired them with so much Fury, turning their Despair into religious Worship, gave Notice of their Approach, and the *Spaniards* were so well prepared to receive them, that they were repulsed by the Artillery of the Brigantines, and some Pieces which were mounted at their Lodgment; which, playing upon the Causway, upon those throngs of People, sufficiently chastised their Presumption.

The next Day *Guatimozin* employed several Artifices to intimidate the *Indian* Allies; he gave out that *Cortes* had been killed in his Retreat on the Causway, thereby giving the People Hopes that they should shortly be delivered from their Oppressions: He sent the Heads of the sacrificed *Spaniards* to all the neighbouring Towns, that those Tokens of his Victory might bring such as had fallen off from him, back to their Obedience: And lastly, he reported that their supreme Deity, the God of War, being appeased by the Blood of these their Enemies, had informed him by an intelligible Voice, that the War should be at an End in eight Days, and, that all should infallibly perish who neglected this Advice. This he invented, concluding that he should quickly make an End of all the *Spaniards*; and he found Means to send several Persons unknown, into the Enemies Quarters, who spread these Threatenings among the *Indian* Nations which served against him.

The Oracles of that Idol had such Reputation among the most distant Nations, that the *Indians* were perswaded of the Infallibility of these Threats: The Notion of eight Days so precisely limited for the fatal Period of their Lives, had such an Effect, that they resolved immediately to quit the Army; and, during the two or three first Nights, the greatest Part of the confederate Troops deserted, even the *Tlascalans* and *Tezcucans* disbanded with the same Disorder, either because they really feared the Oracle, or that they were led away by the Example of those who did. This was a fresh Affliction unto *Cortes*, almost causing him to despair of the Success of his Enterprize. But the Moment that he was informed of the Occasion of that sudden Change, he sent their own Commanders after the Fugitives to stop them; delaying till the eight Days assigned by the Oracle being past, they might be sensible of the Imposture of the Prediction, and better disposed to return to the Army.

22. This notable Contrivance of *Cortes* had the desired Effect; for when the eight Days were expired, the *Indians*, having fully recovered from their Fright, returned to their Quarters with fresh Vigour and Resolution. Don *Hernando*, Prince of *Tezcuco*, sent his Brother to bring back those of his Nation, who returned with him, and some new Levies that were coming to join the Army. The *Tlascalan* Deserters did not dare to proceed on their Journey, for fear of exposing themselves to Punishment, but waited to see the Event of the Prediction, with a Design to join such of their Nation as should have the good Fortune to escape after the imaginary Defeat; but at the time they were undeceived of their Credulity, they had an Opportunity of incorporating themselves with a Reinforcement that was coming from *Tlascala*, and were better received in the Army upon their Return. The Noise this Increase of Forces, and the Distress of the capital City, made in the neighbouring Countries, prevailed with several Nations who had been Enemies or Neuters, to declare in Favour of the *Spaniards*. One of the most considerable, was the Nation of *Otomies*, a fierce unnatural People; who, after the Example of Beasts, preserved their Liberty amongst Mountains, and had hitherto kept themselves free from the *Mexican* Empire, without any other Fortification than the Sterility of their Country, which afforded no Temptation to a Conqueror.

Thus *Cortes* once more found himself at the Head of an Army, of upwards of two hundred thousand Men, passing in a few Days from a terrible Storm to an agreeable Calm. The *Mexicans* were not idle during this Suspension of Arms, to which the *Spaniards* were reduced. They made frequent Sallies, beating up the *Spanish* Quarters both by Night and Day, and were always repulsed with Loss. By some of the last Prisoners, *Cortes* was informed of the great Distress the City was in; that the Soldiers were dissatisfied, and the People reduced to Extremity for want of Bread and Water; that abundance of People died by drinking the brackish Water of their Pits, and that the Provisions they got by Canoes were equally divided among the Nobles, and became the Subject of Impatience and Discontent to the Populace, whose Clamours began to give some Suspicion of their Fidelity. Upon which Intelligence *Cortes* assembled his Captains to consult what was proper to be done. He represented the small Hopes he had that Want would oblige the Besieged to surrender, because of the implacable Hatred they bore the *Spaniards*, and of those pretended Answers of their Idols. He gave his own Opinion to proceed immediately to Action, for the Reasons he had alledged, and for fear the Allies should again desert him. And it was also resolved not to retire as before, but that each of the *Spanish* Corps should endeavour to make their Quarters good in that Part of the City, into which they should be able to penetrate.

The General, after this Resolution was taken, and having made Provision necessary for the Subsistance of his Troops, in a City where all things were wanting, caused the Forces, at the dawning of the appointed Day, to march out of their respective Quarters; *Alverado* from *Tacuba*, *Sandoval* from *Tapeaquilla*, and the General, with the Body of Troops, commanded by *Olid*, from *Cuyoacan*; each having his Brigantines and Canoes to support him. They found all three Causways in a posture of Defence, the Bridges drawn up, and the Ditches all cleared and guarded. All these Difficulties they surmounted with the same Industry they had done others, and, after some small Delay, the three Bodies arrived in the City; and soon gained the ruined Streets. All the *Spaniards* attempted the first Day was, only to lodge themselves, each

Body

Body fortifying their Quarters with the Ruins of the Houſes, in the beſt Manner they could.

This cauſed great Confuſion among the *Mexicans*, and entirely broke all the Meaſures they had taken to charge the *Spaniards* in their Retreat. The Rumour of it was ſoon ſpread, the Danger greatly magnified, and every one's Thoughts was employed about providing ſome ſpeedy Remedy. The Miniſters inſtantly repaired to *Guatimozin*'s Palace, and, by their preſſing Intreaties, prevailed with him to retire that very Night to a more diſtant Part of the City. Councils were continually held, and the Opinions were different, being either bold and reſolute, or timorous and dejected, according as the Underſtanding followed the Dictates of their Hearts; ſome voted that the King, for the Security of his Royal Perſon, ſhould be immediately conveyed to ſome Place leſs expoſed; others for fortifying that Part of the City where the Court then was, and others preſſed hard to diſlodge the Enemy from the Poſts they poſſeſſed. *Guatimozin* inclined to the Advice of thoſe who expreſſed the greateſt Reſolution; ſo that he declared he was fully determined to ſhare his Fate with his People; and that Moment gave Orders that Preparations ſhould be made to attack the Enemy at Day-break, with the Remainder of his Forces. To this Purpoſe the Chiefs, with all poſſible Expedition, aſſembled all the Troops, which were divided into three Battalions, with a Deſign of exerting their laſt Strength in this Effort, to the total Deſtruction of the *Spaniards*.

Soon after dawning, the Enemy preſented themſelves within Sight of the three Lodgments; but the Artillery which played upon the Avenues, made ſuch a terrible Slaughter in their Van-guard, that they durſt not advance to put their Orders in execution, and were ſoon convinced that their Attempt was wholly impracticable; ſo that without venturing nearer they began to give back, endeavouring to make what was in reality a Flight, looked upon as an orderly Retreat. But the Motion, as it was ſlow, gave the *Spaniards* an Opportunity to rout and diſperſe the Enemy, and bettered their Quarters for the enſuing Night. All was ſo happily and ſo expeditiouſly effected, that in leſs than four Days the three Leaders came in Sight of *Tlateleuco*, whither they had all directed their Courſe. *Alverado* was the firſt that came to that ſpacious Square, where he found the Enemy endeavouring to draw up in order of Battle: But he gave them not time, neither was it an eaſy Matter for *Indians*, when once in Diſorder, to return to a Charge; ſo that, at the very firſt Onſet, they abandoned the Ground, and in great Confuſion retired to the Streets on the oppoſite Side. *Alverado* obſerved that there was at a ſmall Diſtance a very large Temple, the Towers whereof were poſſeſſed by the Enemy; and thereupon he immediately detached ſome Companies to drive them from thence, in order to ſecure his Rear; which Orders they ſoon performed. Soon after came up, by a different Avenue, the Detachment belonging to *Olid*, but then under the Command of *Cortes* himſelf; and the confuſed Throng of *Mexicans* that fled before him into the Square, fell in upon the Battalion which *Alverado* had drawn up in order of Battle; where theſe Wretches being attacked on every Side, moſt of them periſhed, and the like Fate attended thoſe who were driven by *Sandoval*, who preſently after arrived.

Thoſe of the Enemy who had retired to the Streets which led to the other Parts of the City marched with the utmoſt Precipitation, to defend the Perſon of their Prince, whereby the *Spaniſh* General had an Opportunity to lodge himſelf to the beſt Advantage, without any Interruption, ordering the Brigantines and Canoes to ply about the three Cauſways, and to give him Notice of what ſhould occur. The next Morning all the Streets were filled with armed *Indians*, but they were poſted there only to cover thoſe who were working upon the Fortifications, which were making for their Retreat; and *Cortes*, perceiving that they did not attempt by any Hoſtilities to provoke him, ſuſpended the Attack which he at firſt had determined, being inclined to offer them Peace, as ſuppoſing they might be now diſpoſed to an Accommodation. The Meſſage was carried by three or four principal Priſoners, and *Cortes* was impatiently waiting for an Anſwer, as not doubting but the Propoſal would be gladly received; becauſe it was obſerved that thoſe Multitudes of the Populace who were wont to be always ready to diſcover the Streets, were entirely withdrawn. The Quarter to which *Guatimozin*, with his Miniſters and Soldiers was retired, was a very ſpacious Angle of the City, the greateſt Part whereof was defended by the Lake, and the reſt was at no great Diſtance from the great Square of *Tlateleuco*; and it was fortifyed by a ſtrong Wall made of huge Planks and Faſcines, which reached the Buildings on each Side of thoſe Streets, before each of which was a broad and deep Ditch, full of Water, which they had dug acroſs the Streets, to give a Current to the Waters of the Canals.

The enſuing Morning *Cortes*, followed by the greateſt Part of the *Spaniards*, marched to view the Ground which the Enemy had forſaken, and advanced till he came within Sight of theſe Fortifications, which he found covered with an incredible Multitude of Men in Arms; but who ſeemed to be diſpoſed to Peace, for they neither ſounded their warlike Inſtruments, nor made any Outcries. The General drew back, and returned ſeveral times with the *Spaniards* without offering to moleſt them: And it appeared that the *Mexicans* had orders to do the like. During the three Days Suſpenſion of Arms, *Guatimozin* held ſeveral Councils to deliberate on the Overtures of Peace, and the Majority voted the admitting the Treaty, ſenſible of the miſerable Condition to which they were reduced, while others, conforming their Sufferings to the Inclination of their Sovereign, ſhewed themſelves willing to continue the War; but the deteſtable Prieſts ſupported the leſſer Number, aſſuring Victory with dark and myſterious Menaces, and inſpired the whole Aſſembly with the ſame diabolical Fury which poſſeſſed their own Breaſts. Upon this it was reſolved to proſecute the War, and to renew their Hoſtilities, while *Guatimozin*, before he broke up the Council, gave Orders that all the Piraguas and Canoes ſhould retire to a Bay which the Lake made in that Part of the City, in order to ſecure a Retreat, in Caſe they ſhould be driven to Extremity.

This Order was inſtantly put in Execution, and an incredible Number of theſe Veſſels made to that Bay, of which Motion immediate Notice was ſent from the *Spaniards* who were upon the Lake, to *Cortes*; who, without Heſitation, preſently concluded, That the *Mexicans* were uſing theſe Precautions, with no other View than to ſecure their Prince's Perſon. Hereupon he appointed *Sandoval* for Commander in chief of all the Brigantines, with Orders to ſurround the Bay at a Diſtance, and to have a watchful Eye upon whatever Motion the Enemy ſhould happen to make. Soon after he advanced with his Troops, but the Enemy had already received Orders to defend themſelves; and, before the *Spaniards* came up, the *Indians* declared the Breach of the Treaty by their hoſtile Cries; and, with a ſteady and reſolute Countenance, prepared for the Encounter; but it preſently appeared that their Courage began to fail them, for they no ſooner perceived the terrible Havock which the firſt Diſcharge of the Cannon made in their wooden Fortification, which they fooliſhly imagined to be impenetrable; but they ſent Notice thereof to *Guatimozin*, for it was not long before they made Signs of demanding a Parley, by hanging out white Cloths, and frequently repeating the Word *Peace*.

They were given to underſtand, that whoever had any Propoſal to offer from their Prince, might approach; upon which, four *Mexicans*, who ſeemed to be Perſons of ſome Note, appeared on the further Side of the Ditch. Theſe Deputies, upon a Motion made by *Cortes*, promiſed, in the Emperor's Name, that he ſhould confer with him the next Day; and then brought an Excuſe; which Method they purſued for four Days together, while *Guatimozin*, who never intended any ſuch thing, was preparing to make his Eſcape by the Lake.

23. The Day being come, which *Cortes* had appointed as the utmoſt Period he would allow, *Sandoval* diſcovered at the Dawn of the Morning Multitudes of *Mexicans*

Mexicans, with all imaginable Diligence, embarking on board the Canoes which were in the Bay, upon which he approached them ſlowly, and then the Canoes of the Enemy, on board of which were the Nobility and all the principal Perſons of the City, began to move, having unanimouſly reſolved to make their laſt Efforts, and at all Hazards to maintain the Fight, till their Prince had made his Retreat, after which they were to follow him by ſeveral Ways. Accordingly they put this Deſign in Execution, attacking the Brigantines with Vigour: But, at the ſame Time that the *Mexicans* were engaging with ſuch extraordinary Fury, *Sandoval* obſerved, that from the fartheſt Part of the Bay ſix or ſeven Piraguas, with the utmoſt Force of Oars, were making the beſt of their way, upon which he ordered Capt. *Garcias de Holguin* to chaſe them with his Brigantine, and endeavour to take them.

That Captain, without loſing a Moment's Time, uſed ſuch Diligence that he ſoon overtook them; when turning the Head of his Brigantine, he fell in upon the foremoſt Piragua, which ſeemed to command the reſt. They all at once ceaſed rowing, and lay upon their Oars, when they found themſelves attacked, and ſome of thoſe who were in the firſt Piragua called out to the Brigantine not to fire, ſaying, his *Mexican* Majeſty was on board that Veſſel, which Words were interpreted by ſome *Spaniſh* Soldiers, who began to have a Smattering of the *Mexican* Language. Upon this the Brigantines boarded the Piragua, into which *Holguin*, with ſome *Spaniards*, immediately leaped in order to ſecure their Prize. *Guatimozin* inſtantly advanced, and diſtinguiſhing the Captain, by the Reſpect paid him by the reſt, ſaid, "I am your Priſoner, and ready to go whither "you think fit to conduct me: All I have to deſire is, "that ſome Regard may be had to the Honour of my "Conſort, and to that of the Women who accom-"pany her."

He then paſſed into the Brigantine, and gave his Hand to that Princeſs to help her up, and was ſo much Maſter of himſelf, and ſo far from being in any Conſternation, that, perceiving *Holguin* to be in ſome Concern about the other Piraguas, he with great Sedateneſs of Countenance added, You have no Occaſion, Sir, to give yourſelf any Trouble concerning thoſe, for they will all come to die at the Feet of their Prince; and upon the firſt Signal he made them, they let their Weapons drop out of their Hands, and followed the Brigantine as Priſoners. *Sandoval* was all that time hotly engaged with the Canoes, and by the Reſiſtance he met with, he became ſenſible of the Quality of thoſe who defended them, and of the Courage and Fidelity of the *Mexican* Nobility, who, at the Hazard of their Lives, had undertaken to ſecure their Prince's Liberty. But they ſoon had Notice of his being taken, and then their loud military Cries were converted into leſs noiſy Lamentations. *Holguin* came up at the ſame Time, having firſt diſpatched a Canoe with the News to *Cortes*, and, without bearing down too near upon *Sandoval*'s Brigantine, he gave him as he paſſed by a brief Account of what had happened, but perceving he was deſirous of taking care of that important Priſoner, he made the beſt of his Way, leſt *Sandoval* ſhould ſend him an Order to that Purpoſe.

As ſoon as this News was brought him, *Cortes*, lifting up his Eyes towards Heaven, as acknowledging the ſupreme Author of all his Succeſs, ordered two Companies of *Spaniards* to the Landing-place, to guard the Royal Priſoner, and then went himſelf to receive him not far from the Quarters, which he did with great Reſpect, Signs and Geſtures ſerving inſtead of Words, to which *Guatimozin* made a Return in the ſame Manner, endeavouring to conceal the Agitations of his Breaſt by a forced Complaiſance.

Guatimozin was about twenty-four or twenty-five Years of Age; ſo brave, that he had, by his Exploits and Victories in the Field, riſen to thoſe Honours which qualified the Nobles to aſcend the Throne. He was as to his Perſon well proportioned, tall, robuſt, and ſtrong built, and of ſo fair a Complexion, that among thoſe of his own Nation he looked like one of a different Climate. The Empreſs, who was about the ſame Age, by the Gracefulneſs of her Carriage attracted the Eyes of all, but her Beauty was rather majeſtic than delicate; ſhe was Niece to *Motezuma*, or, as ſome ſay, his Daughter; which when *Cortes* underſtood, he renewed the Offers of his beſt Service, profeſſing himſelf obliged to pay to the Perſon of that Princeſs the Veneration he owed to the Memory of that Monarch. This great Event happened on the 13th of *Auguſt* 1521, and therefore we may from thence date the Dominion of the *Spaniards* over this Empire. The Captive Emperor ſent his Orders to his Subjects to lay down their Arms, and to ſubmit to him who had their Monarch in their Power, which they accordingly did, and thereby put an End to the War for the preſent.

The kind Uſage given at firſt to the Emperor *Guatimozin* did not laſt long, but the Change made in his Treatment did not properly ariſe from *Cortes* himſelf, but from the Soldiers, who, remembering what vaſt Quantities of Gold they had formerly ſeen in the Poſſeſſion of *Motezuma*, demanded an Account of what was become of them; and when *Cortes* very truly proteſted that he knew as little of them as they did, they grew ſo furious and inſolent, as to ſuggeſt that he had ſecretly ſecured them for his own Uſe. They were ſo much the bolder in this Matter, becauſe they found themſelves ſupported therein by the King's Treaſurer *Julian de Alderete*, who had great Authority, and who, as he was Nephew to the Biſhop of *Burgos*, hated *Cortes* heartily, and inclined to do him all the Miſchief he could. This Man, finding that no Account could be obtained of theſe Treaſures, demanded that the unfortunate *Guatimozin*, and his firſt Miniſter, ſhould be put into his Hands in order to be examined about them, which in his preſent Circumſtances *Cortes* durſt not refuſe. The Method this Gentleman took to make them diſcover what he ſought was pretty ſingular.

He put them upon the Rack, as ſome Writers ſay; but as others more truly affirm, cauſed them to be extended upon burning Coals. The Miniſter looking upon the Emperor cried out violently, upon which *Guatimozin* ſaid, *Do you think I lie here upon Roſes?* Which Reproof ſtruck the poor Creature ſilent, ſo that he expired without any farther Complaints. But *Cortes*, hearing his firſt Cries, broke into the Apartment and releaſed the Emperor, and the Soldiers themſelves approved his Conduct, and blamed the Treaſurer's Barbarity. This Cruelty had not the deſigned Effect; for there was no Diſcovery made of the Treaſure for which they ſought, which made them almoſt diſtracted. They ſearched all Parts of the Lake to no Purpoſe, ranſacked the Temples without finding much, and tore to Pieces the Tombs, in which indeed they found ſome little Gold, which *Cortes*, to pacify them, divided amongſt them.

24. The Provinces of the *Mexican* Empire that were neareſt that Capital immediately ſubmitted to the Conqueror, and *Cortes*, having received Intelligence of the Kingdom of *Mechoacan*, which lies to the Weſtward of *Mexico*, he firſt ſent *Montano*, with three other *Spaniards* as Embaſſadors, to viſit the King, who at firſt received them indifferently, though afterwards he treated them magnificently; and went himſelf to ſee *Cortes*, who ſoon after diſpatched *Chriſtopher Olid* to take Poſſeſſion of that Country with an Army, which he accordingly did, and forced the King, who ſhewed himſelf diſpleaſed with his Proceedings, to fly for Shelter into the Mountains. This great Flow of Succeſs altered the Temper of the *Spaniſh* General, who began now to diſcover ſuch Haughtineſs and Cruelty in his Diſpoſition, as nothing could juſtify. *Cortes*, having through this Country penetrated to the South-Sea, erected Forts and built Ships there, for farther Diſcoveries on that Side, and ſent alſo *Gonzalo de Sandoval* to ſubdue the Countries near *Tabaſco* and *Tecountepec* on the North-Sea; and *Pedro de Alverado*, another Commander, was detached with a Body of *Spaniards* and confederate *Indians* to take Poſſeſſion of the Countries bordering upon the Vale of *Guaxaca* to the Eaſtward of *Mexico*, who all ſubmitted to the Conqueror.

While *Cortes* was thus employed in reducing this Country to his Obedience in the Name of the Emperor *Charles* V. *Chriſtopher de Tapia* arrived at *Vera Cruz*, with

with a Commiſſion from that Prince, to command all the new Conqueſts: But the Garriſon *Cortes* had left at *Vera Cruz* ſo threatened and terrified *Tapia*, that he was glad to make his Eſcape, and leave the General in Poſſeſſion of *Mexico*. Having got rid of this Rival, *Cortes* marched in Perſon to the Province of *Panuco*, which he obliged to ſubmit to him, whereupon he divided the Country and all the *Indian* Inhabitants among the Officers and Soldiers, who treated them as Slaves; and this was his Practice in every Province, where the People voluntarily ſubmitted to him, or were compelled to it by force. But notwithſtanding this bad Behaviour to the Natives, and his refuſing to reſign his Government to thoſe who were ſent to ſucceed him in his Command, ſo powerful were the rich Preſents he from Time to Time ſent to the Emperor, and ſuch were the Repreſentations made to that Prince in his Favour, that *Cortes* was declared Captain-General and Governor of *New Spain* by the Emperor.

The Governor of *Hiſpaniola* and *Cuba* were commanded to reinforce that General, and give him all poſſible Aſſiſtance: Whereupon, finding himſelf now eſtabliſhed in his Command, he ſet about rebuilding the City of *Mexico*, which he had burnt and demoliſhed. He aſſigned Places for building Churches and other public Edifices, laid out Market-Places, divided the beſt Part of the Ground among the *Spaniards*, and the reſt among the Natives, giving them Encouragement to build and people the Place again: He aſſigned one quarter Part particularly to *Motezuma*, a Son of the late Emperor, and another to one of the moſt popular *Indian* Generals, and they ſoon erected a much finer Town than that which had been deſtroyed, having now the Advantage of Iron Tools, Carriages and Engines, which they wanted before. But nothing could be more magnificent than the Palace *Cortes* erected for himſelf upon the Ground where *Motezuma*'s Palace formerly ſtood, about which 'tis ſaid he uſed ſeven thouſand Beams of Cedar, ſome of them 120 Foot in Length; he alſo provided himſelf with a numerous Train of Artillery, conſiſting of thirty-five Pieces of Braſs Cannon, and ſeventy of Iron, which gave the *Indians* a vaſt Opinion of his Power; but that which was his real Strength, and did him moſt Service, both in *Mexico* and *Europe*, was the prodigious Wealth he acquired by the Plunder of all the Provinces he became Maſter of, and the rich Mines of Gold and Silver he every Day diſcovered, or took from the Owners.

All his great Conqueſts, however, could not procure him Reſt, and a peaceable Eſtabliſhment; for ſometimes he was in Danger from the Intrigues of the *Indians*, who were very deſirous of recovering their Country, and driving out or deſtroying the *Spaniards*: And to put an End to theſe Contrivances, he, in 1527, found himſelf obliged to hang *Guatimozin*, and two other *Indian* Princes, whom he had detected in a Conſpiracy againſt him. Sometimes he found no leſs Uneaſineſs from the Ambition, Avarice and Malice of ſome of his own Countrymen. Thus, for Inſtance, *Chriſtopher Olid*, who had behaved ſo gallantly in the War againſt the *Mexicans*, revolted from him, but was ſoon taken off by a violent Death. *Julian de Alderete*, whom we have ſo often mentioned, contrived the Murder of *Cortes* while upon his Knees at Maſs, which he afterwards confeſſed to him, and aſked his Pardon. At another Time, a Prieſt, whoſe Name was *Leon*, formed a Deſign of blowing him into the Air by ſetting Fire to a Barrel of Gunpowder, which either by Contrivance or by Chance was placed immediately under his Lodgings. Theſe Accidents ſhew how fortunate a Man *Hernan Cortes* was.

But how great ſoever his Courage, his Conduct, or his Succeſs, yet he wanted not many Enemies envious alike of his Merit and his Fortune, and who therefore took abundance of Pains to prejudice the Emperor *Charles* V. againſt him.

In the Year 1528 *Cortes* found it convenient to return into *Spain*, in order to juſtify his Conduct againſt his Enemies. The Emperor *Charles* V. received him with great Reſpect, gave him the whole Vale of *Atriſco*, with the Towns and Villages therein; conferred on him the Title of Marquis of the Vale of *Guaxaca*, and, to compleat his Favours, procured him a very honourable Marriage. The next Year he returned to *Mexico* with his Lady, but with a very limited Commiſſion, which turned more to the Diſadvantage of the *Spaniſh* Government, than to the private Loſs of the Marquis, who was ſo much beloved and eſteemed in that part of the World, as to ſtand in no Need of Authority to procure him Reſpect. He was ſome time afterwards Captain-General, *Mendoca* being Viceroy of the Province, at which Time there happened many private Grudges between them; but yet they joined together for the finding out a Paſſage from thoſe Seas to ours, which we properly call the North-Weſt Paſſage, as alſo the Conqueſt of *Ciboa* and *Quivira*, where they were perſuaded by certain Friars that the People worſhiped the Croſs, and had other Tokens of Chriſtianity: But all proved falſe; and few *Spaniards* returned Home, their Miſery was ſo great, and the Country ſo cold and barren, the People cruel, and five hundred Leagues from *Mexico*. *Cortes*, after his taking *Mexico*, ſent to diſcover the northern Parts, and his People arrived in a Country where *Tiecoxtipe Cician Pipe* was King, who received them kindly, and ſent an Embaſſador to *Cortes*, thinking he was come out of the Clouds, and that their Veſſels were great Whales. They wondered at their Horſes, and accepted a friendly Peace, offering *Cortes* fifty thouſand Men to aſſiſt in conquering *Tutepac*, who was his Enemy, for uſing the Chriſtians well.

Some new Troubles that he met with in relation to his Diſcoveries, wherein the Viceroy interfered, inclined him in the Year 1542 to make a ſecond Voyage into *Spain*, where he was received with as much Honour, and yet obtained as little Satisfaction as before. To ſpeak impartially, the Emperor had conceived a kind of Jealouſy, that if *Cortes* was rewarded according to his Merits, he would become too formidable for a Subject. The Marquis was a Man of too much Senſe and Penetration not to diſcern the Judgment that was formed of him at Court, when he had reſided there but a little while: He was however too wiſe, and too much a Man of Honour, to think that any Miſtakes made by his Prince could cancel any Part of the Duty he owed him. For this Reaſon he applied himſelf more aſſiduouſly than ever to merit the Emperor's Affections. He attended him in his dangerous and diſaſtrous Expedition againſt the *Algerines*, and notwithſtanding all his former Services, and ſo low a Commiſſion, as to be without a Voice in the Council of War, being unhorſed in a Charge he made againſt the Infidels, he is ſaid to have loſt in the Field two Emeralds of immenſe Value. After his return to *Spain* from that Expedition, he affected to lead a quiet and retired Life, employing moſt of his Time in the Inſtruction of his Children, of whom he had many both legitimate and illegitimate. His ſecond Wife was the Daughter of the Count of *Aguila*, by whom he had a Son who ſucceeded him in his Titles, and ſome of whoſe Deſcendants are ſtill remaining. As for the great *Cortes* himſelf he died at a Village near *Seville*, called *Caſtilleja de la Cueſta*, on the 2d of *December* 1554, in the 63d Year of his Age: But his Corpſe, by his own Direction, was carried into *New Spain*.

25. In relating the Hiſtory of this great Event, we have taken in every thing that is material in the beſt *Spaniſh* Writers, ſo that the Reader ſees at one View, and in the Compaſs of a few Sheets, what has filled many large Volumes. When he comes to reflect ſeriouſly upon all the Paſſages herein related, and to conſider the Conduct of *Cortes* from firſt to laſt, he will certainly be convinced, that this great Man merited the Praiſes that have been given him, and that he was very much ſuperior to many, if not to moſt, of the Heroes of Antiquity. It muſt not however be diſſembled, that notwithſtanding his great Abilities and many Virtues, he was far enough from having a Character altogether blameleſs, or from behaving in a ſuch a Manner as that no Imputation could be fixed upon his Conduct.

If this had been the Caſe, it is highly probable he would not have been attacked by *F. Bartholomew de Caſas*, Biſhop of *Chiapa*, who went over to *Spain* on Purpoſe

to complain of him, and indeed with good Reaſon, if what he ſays be true, that in the Space of twelve Years he deſtroyed upwards of 4,000,000 of People; but though, without doubt, the Deſign of this Prelate was very laudable, and he was in himſelf a Perſon of a true Chriſtian Spirit; yet there want not many Objections capable of deſtroying, or at leaſt of weakening, to a very great Degree, the Accuſations he has brought againſt this noble Perſon. In the firſt Place, we ought to conſider the wide Difference there was between theſe Peoples Characters; and that a Monk is not, by any Means, a fit Perſon to decide on the Behaviour of a Stateſman and a General. The Principles he maintains are not more deſtructive of the Character of *Cortes*, than the Characters of all the great Men, who have attempted Diſcoveries or made Conqueſts in theſe Parts of the World; and therefore if we admit his Judgment in its full Extent, we muſt not only give up the Cauſe of this great Captain, but of almoſt all the great Captains in every Age and Country; which will perhaps be thought too great a Sacrifice. In the next Place, we ought to remember that from the very Beginning of his Expedition, our Conqueror was oppoſed and perſecuted by the Biſhop of *Burgos* and his Party, not from any Chriſtian Spirit of Moderation and Charity towards the *Indians*, but becauſe he had embraced the Party of *Velaſquez*, who certainly meant to do all that *Cortes* did, by Means not at all milder than thoſe which *Cortes* employed; and the Biſhop of *Chiapa*, who was of the ſame Party, may be, in ſome Meaſure, ſuſpected of condemning in a Perſon he diſliked, what perhaps he would have excuſed in one for whom he had a greater Eſteem.

We may farther obſerve, that though this Prelate takes a great deal of Pains to juſtify the *Indians*, and to lay a heavy Load upon his Countrymen, by alledging, that for one Man ſacrificed by the former to their falſe Gods, the latter offered a thouſand Victims to their Goddeſs *Avarice*; yet, inaſmuch as he allows that they did offer human Sacrifices, he, in ſome Meaſure, allows the Truth of this General's Relations, and indeed it cannot well be ſuppoſed, that a Perſon of the Spirit and Temper of *Cortes* would write long Letters full only of Lies to the Emperor, his Maſter; and therefore we ought to make ſome Allowances for the Provocations he received, and for the Circumſtances he was in at a Time he cut off ſo many *Indians*. What ſeems to juſtify our Suſpicion that this good Biſhop exaggerated, either wilfully or by Miſtake, the Cruelty of *Cortes*, is his charging him expreſly with maſſacring in cold Blood all the Inhabitants of the City of *Chulula*, notwithſtanding they had given him a very kind Reception.

The Reader has already ſeen an Account of that whole Tranſaction, as it is related by the beſt Hiſtorians; and from thence it appears, that *Cortes* inflicted upon that City no greater Cruelties than they meant to have exerciſed upon him and his Soldiers, and that by a moſt treacherous Contrivance; and, if this had not been the Truth, one can hardly conceive that the *Indians* that were Confederates with *Cortes*, would have adhered to him ſo cloſely as they did, on that and all other Occaſions. If he had been really ſo baſe and bloody a Perſon, he could ſcarce have gained the Affections of ſo many Nations, or granting that by his artificial Behaviour he might have done this, it would have been impoſſible for him to have preſerved their Affections, as it is evident he did from the very Commencement to the End of the War: Beſides, if the Ambition and Barbarity of *Cortes* deſerved, in the Biſhop's Opinion, no Sort of Favour or Excuſe, why ſhould we have more Indulgence for the Pride and Tyranny of *Motezuma*, who certainly had no better Title than he to trample upon the Rights of Mankind, and to make ſo many Millions miſerable as he did.

Theſe are Things that deſerve to be very particularly conſidered, becauſe they enable us to judge truly and deciſively of the Subject under our Conſideration, without heſitating in our Opinion, or being doubtful whether when delivered it can be ſuſtained. To launch out in the Praiſes of *Cortes*, as a Man in whoſe Character there was nothing amiſs, and all whoſe Actions may be reconciled to the ſtricteſt Rules of Religion and Morality, would be undoubtedly carrying the Thing too far, and ſhewing ſuch a Prepoſſeſſion in his Favour, as neither Facts nor Reaſon could ſupport. But we are not to conſider him in that Light; we are to look upon him as an Officer ſent to extend the Power of the King, his Maſter, in that Part of the World; and though *Velaſquez* deprived him of his Commiſſion, yet, as he acted upon Principles of Honour, and took all due Care of the Royal Intereſt, as far as he underſtood it, we cannot refuſe him that Applauſe which is due to his Wiſdom and Courage, without acting againſt Reaſon. As to Religion he ſeems to have been as zealous for it as the Prieſts themſelves; and if that Zeal was intemperate, or ill placed, it was not ſo much his Fault as theirs, who taught him no better. He ſeems, as a Chriſtian, to have had a great Abhorrence of Idolatry; and as an honeſt Man a hearty Deteſtation of human Sacrifices; ſo that if his Actions were in any Degree wrong, yet the Motives to them, ſo far as we can perceive, might be very right. As to his Ambition and Avarice they are not to be excuſed, ſuppoſing them to have been his Vices. But then we ought to reflect how difficult a Thing it is to diſtinguiſh between a laudable Deſire to ſerve one's Prince and Country, and what is called Ambition; as well as between a criminal Love for Money, and complying with the Neceſſities of Times, by ſending over to *Spain* what he knew was requiſite to maintain his Credit, and to ſupport him againſt his Enemies. Taking therefore all things together, and making the ſame Allowances for *Cortes*, that are uſually made for Men in his Station, we may venture to affirm, that he behaved as well, and performed as great Things, if not greater, than any of the *Spaniſh* Captains that bore Command in this Part of the World; ſo that if we meaſure his Merit by the Importance of the Conqueſts he made; by the ſmall Forces he made them with; and the Difficulties he met with and ſurmounted, which are the uſual Meaſures of ſuch Actions, there is no reaſon to apprehend, that we err in the Commendations we beſtow upon him.

At the ſame Time, however, we muſt allow that he ſhed a great deal of Blood; that he introduced a new Government to this Part of the World; and did many other Things, that, however great they may appear, yet, in the Judgment of ſuch as are Friends to a rigid Morality, ſubject him to Cenſure. But as every Man has Faults, and every Man's Faults, who moves in a ſuperior Sphere, have very extenſive Conſequences; ſo even in this Reſpect, we ought not to have a worſe Opinion of *Cortes*, than of his Maſter, the Emperor *Charles* V. or any other great Captain, that purſues a Syſtem which, for any Thing we know, may be more agreeable to the Views and Deſigns of Providence, than ſuch a Conduct as might have pleaſed us better. I have inſiſted the longer upon this, that I might not be under the Neceſſity of making Reflections of the ſame Kind in other Places; for what I have ſaid upon this Occaſion will ſerve to ſhew my Sentiments upon all other like Occaſions; and therefore there will be no Need of repeating them.

I am very ſenſible that Writers frequently value themſelves upon deſtroying great Characters, by ſetting them in this diſadvantageous Light; and arrogate to themſelves a Power of judging in the laſt Reſort of Mens Actions and Motives. But this, I think, is very unfair, and I can ſee no Reaſon, why the having this Opportunity of raiſing or ſinking the Reputation of ſo illuſtrious a Perſon, ſhould tempt me to endeavour raiſing in the Reader an high Idea of my Penetration or Probity, at the Expence of one who is already in Poſſeſſion of Fame, from the Approbation of his Behaviour by thoſe who ought to be, and as far as I can judge from their Writings really were, better Judges of it than I am. All the Merit I pretend to is, the having ſtated his Actions fairly from the beſt Authorities, and ſaid of them freely what I thought, which, whether it be right or not, I moſt readily ſubmit to the judicious Reader, and ſo return to my Taſk of purſuing the Conqueſts made by the *Spaniards* in *America*.

SECTION

SECTION XIV.

The Discoveries made by the Spaniards *in the Province called* Golden Castile; *their first Knowledge of the* South-Sea, *and their Establishment of* Panama, *by which a Passage was opened to the Discovery and Conquest of the great Empire of* Peru.

1. *The Manner in which* Vasquez Nunez de Balboa *established himself in the Government of* Santa Maria, *in the Province of* Castilla del Oro. 2. *He sends two Agents to sollicit Succours; one to the Admiral* James Columbus, *and the other to the Court of* Spain. 3. *The first Expedition of* Balboa *against the* Indians, *in which he subdued the Cazique* Careta, *and entered afterwards into a closer Friendship with him.* 4. *He goes, at the Request of that* Indian *Prince, to visit another Cazique, whose Name was* Comagre. 5. *He obtains there the first certain Intelligence of the* South Seas, *and of the Empire of* Peru, *and its vast Riches.* 6. *He returns to* Santa Maria, *and, receiving ill News from* Spain, *resolves to attempt a Discovery of the* South Seas, *in hopes of pacifying King* Ferdinand *and his Ministers.* 7. *The Manner in which he executed this Resolution, and the wonderful Success of his Expedition.* 8. *Bestows the Name of* St. Michael *on a Bay in the* South Seas, *and carries from thence a vast Treasure in Gold and Pearls.* 9. *Sends another Agent to the Court of* Spain, *with a full Account of the Importance of these new Discoveries.* 10. Don Pedro Arias d'Avila, *by the Interest of the Bishop of Burgos, is sent from* Spain *to take the Government of* Castilla del Oro. 11. *This new Governor first cruelly persecutes* Nunez de Balboa, *and afterwards most unjustly causes him to be beheaded.* 12. Arias *lays the Foundation of the City of* Panama, *which by reason of its unwholsome Situation proves very destructive to its first Inhabitants.* 13. *He fails in most of his Attempts for making Conquests and Discoveries in* America, *and finds it difficult to maintain his Power in the Midst of so many Disappointments.* 14. *He barbarously murders, under a form of Justice,* Francis Hernandez, *Governor of* Nicaragua, *and seizes that Province.* 15. *Observations on the foregoing Section, and on the great Difference between Genius and Cunning.*

IT is a Rule that I think ought to be observed in all Works of this Nature, to explain one Subject thoroughly before we proceed to another; and to dwell more or less upon a Subject, according to its Weight and Importance: We have hitherto observed this Rule strictly in both its Branches, which was the Reason of dwelling so long upon the Expedition of *Cortes*: Since this alone, in respect to its Consequences, was more than equal to all we had mentioned before taken together. In this Section, the Matters we propose to handle, though necessary to understand the Discovery and Conquest of *America*, and more especially the Manner in which *Peru* came first to the Knowledge, and then fell into the Hands, of the *Spaniards*; yet being in themselves of far less Consequence, we shall speak of them more concisely, in order to keep within due Bounds, and inform the Reader fully without tiring him.

We have already shewn how the Province of *Castilla del Oro* was discovered, and settled by the Industry and Pains of *Vasquez Nunez de Balboa*, a Man no less remarkable for the Success of his first Beginnings, than for the Miseries that befel him at the Conclusion of his Adventures. We have likewise shewn how he arrived by his personal Merit, at the extraordinary Authority he exercised in the new Colony, on the Banks of the River *Darien*, where he deprived *Enciso* of his Command; and, upon his endeavouring to recover it, seized and imprisoned him, under Pretence that he had usurped an Office which the King only could bestow; and for which he confiscated all his Effects: A very harsh and severe Sentence, which was certainly founded, rather in personal Resentment, for the ill Usage he had met with from him, than from any real Concern for the Interest of the Colony, which was far enough from requiring such a violent Proceeding, though that was the Pretence. But when Men have acquired Power, it is not at all strange that they should lose Moderation in the Use of it; however, there were some in the Colony better inclined than himself; who, with some Difficulty, prevailed upon him to set *Enciso* at Liberty; but it was upon this express Condition, that he should transport himself, either to *Spain*, or to *Hispaniola*, on board the first Ship that should come to *Santa Maria*, which was the Name of this Settlement.

The next Care of *Nunez de Balboa*, was to secure those Supplies, of which the Colony stood in need, and with this View it was that he made choice of his old Friend *Valdivia* to go to *Hispaniola*, in order to engage the Governor and Council there, to furnish him and his People with all they wanted; of which he had the greater Hopes because the Admiral, *James Columbus*, was then there, and he very well knew that no body could have a greater Inclination than he had, to contribute all that lay in his Power to promote the King's Service.

2. This Point being settled, he persuaded the Colony that it was highly for their Service to send a Person they could confide in directly to *Spain*, that the Court might be informed of the Situation they were in, and of the great Probability there was of their making very advantageous Discoveries and Conquests. The Person he chose for this important Employment, was his Collegue in the Magistracy, whose Name was *Zamudio*, to which no body had any Objection. By proposing him *Balboa* gained two great Ends; for, in the first Place, he secured the sole Authority to himself, which was what he always affected; and in the next Place, he committed the Care of his Concerns to one whose Interests were the same with his own: Since he had been as deeply engaged in the before mentioned Revolution as himself. There was a small Ship belonging to the Colony in Port, and this he caused to be fitted up as well as it was possible, in order to carry the two Deputies, and his old Antagonist *Enciso*.

Before their Departure, however it was suggested to *Balboa*, that he departed not a little from his usual Wisdom in sending the last mentioned Person, whom he had used so very ill, to a Place where he might represent his Proceedings in Lights far enough from being to his Advantage. But this did not induce him to alter his Resolution, though it put him upon taking a Precaution, which answered his Purpose very effectually. He remembred that one *Peffamonte*, who was the King's Treasurer General at *Santo Domingo*, had a great Interest with the Ministers in *Spain*, and therefore he gave *Valdivia* a considerable Quantity of Gold, which he desired him to present the Treasurer, in his Name, supposing that this would attach him closely to his Interest, and therein he was not at all mistaken; for the Possession of this Gold, and the Hopes of more, induced him to espouse the Cause of *Nunez de Balboa* ever after. These Measures thus taken, he sent the two Deputies, together with *Enciso*, on board the Ship which presently after sailed for *Santo Domingo*.

After their Departure, *Nunez de Balboa* began to contrive, in his own Mind, how to make the best Use possible of the great Power he had obtained, in order to make further Discoveries, and to acquire more Gold, which he foresaw would prove the most effectual Means for securing to him this Government, at which he had so strangly arrived, and of which he had conceived [illegible] Advantages might be made to the Crown of *Spain*, as wished

would perhaps have entered into no Head but his own, conſidering the Circumſtances the Colony was then in: He was, indeed, a Perſon every way fit for undertaking vaſt things; for he had a deep Cunning, ſtuck at nothing, and had a Courage ſuperior to every kind of Danger, ſo that nothing could fright him from his Purpoſe, or put him out of any Road which he thought likely to attain it.

3. It was not long before ſuch an Opportunity offered as he expected, and he made the Uſe of it which it might be ſuppoſed a Perſon of his Abilities would make in a Matter that ſo nearly concerned him. At this time many *Indians* reſorted to *Darien*, to ſee whether the *Spaniards* were going away, or what they deſigned; and, to cover their Intention, carried *Indian* Wheat and other Proviſions to exchange for Beads, Knives, and other *Spaniſh* Baubles; and, to perſuade them to be gone, ſaid there was much Gold, and plenty of all Eatables, in the Province of *Coyba*, which was thirty Leagues from thence. *Nunez de Balboa* ſent *Francis Pizarro*, with ſix Men, to diſcover the Country; who, having travelled three Leagues up the River, was attacked by four hundred *Indians*, under the Command of the Cazique *Zemaco*, and hard preſſed: But they cloſing, ripped up the Bellies of one hundred of them with their Swords, and wounded many more, whereupon the reſt fled.

The *Spaniards* then returned to *Darien* in a bad Plight, leaving one *Francis Hernandez* behind them, lying on the Ground; at which *Nunez* was ſo much offended, that he commanded *Pizarro* to go back, with ſome Men, for him, as he did, and brought him to the Colony: *Balboa* thinking it a Diſcredit to leave any one behind him alive. *Nunez* then marched himſelf, with one hundred Men, and advanced ſome Leagues towards the Province of *Coyba*; the Cazique of which was *Careta*: But, meeting the *Indians* by the Way, he ſoon returned to his Colony, and ſent two Brigantines for the *Spaniards* that had been left at *Nombre de Dios*.

As they were ſailing along the Coaſt, when they came to a Port belonging to the Cazique of *Coyba*, two *Spaniards* ſtark naked, painted red, came out to meet them: They, and one more, had a Year and an half before made their Eſcape out of *Nicueſſa*'s Ship, when he was in queſt of the Province of *Veragua*, to avoid the Puniſhment due to ſome Crime they had committed, and put themſelves into the Hands of this Cazique *Careta*, who always treated them very well; but, not agreeing among themſelves, though in Captivity, they one Day drew their Swords, and one of them, whoſe Name was *John Alonſo*, wounded the other dangerouſly, whereupon the Cazique made him a Commander in the War he had againſt ſome of his Enemies, looking upon him as the braver Man, and did nothing without his Advice. Theſe two Men were very acceptable to thoſe in the Brigantines, and gave an Account that the Country abounded ſo much in Gold, that if *Nunez* would invade it, they ſhould be all rich. Hereupon it was agreed that one of them ſhould go and acquaint *Nunez* of the State of the Country, and the other ſhould ſtay to be ſerviceable, as Occaſion ſhould offer. When the Brigantines returned to *Darien*, *Nunez* was well pleaſed with the Intelligence they brought of the great Wealth, and at having Interpreters to deal with the Natives; and, being thoroughly informed of the Nature of that Country, ſent back the Brigantines to bring away from *Nombre de Dios* thoſe they could not fetch off at firſt.

In the mean time he provided one hundred and thirty of the ableſt Men, with Arms, Proviſions, and other Neceſſaries they were to carry; and, as ſoon as the Brigantines arrived, he ſet out to ſeek *Careta* at his Dwelling, which was thirty Leagues off. The Caziqùe hearing of it, waited for him in his Houſe, where *Nunez* aſked him for Proviſions for his Men, and to carry to *Darien*. *Careta* anſwered, that when any Chriſtians had paſſed that Way, he freely gave them Part of his Proviſions; but that at preſent he had none, being at War with a neighbouring Cazique, whoſe Name was *Ponca*, for which Reaſon his People had not ſowed, and were then in great Want. Having received this Anſwer, *Nunez*, by the Advice of *John Alonſo*, pretended to go back the ſame Way he came; and *Careta* thinking himſelf very ſafe, *Nunez* returned at Midnight, and attacked the Town in three Places, killing and wounding many, and taking the Cazique, his two Wives and Children, and ſeveral others; all of whom he ſent away to *Darien*, loading the Brigantines with Proviſions. At *Darien*, *Careta* intreated *Nunez* not to keep him in Captivity, promiſing to do all that was in his Power to furniſh the Chriſtians with Proviſions, and to be his Friend: As a Pledge of which he would give him one of his Daughters, who was very beautiful; and, that his People might have leiſure to till and ſow the Ground, he ſhould aſſiſt him againſt his Enemy *Ponca*. *Nunez* accepted of the Offer, and took his Daughter, whom he kept as his Miſtreſs, though *Careta* thought he had taken her for his Wife; but he always loved and uſed her kindly, which highly pleaſed the *Indians*.

4. This *Indian* Cazique, *Careta*, not only kept his Word, but treated *Nunez*, and eighty Men who accompanied him, ſo well, that they willingly agreed to aſſiſt him in his Wars; which, when the other Cazique, whoſe Name was *Ponca*, heard, he fled to the Mountains; and the *Spaniards*, entering his Country, found ſome Proviſions there, and a conſiderable quantity of Gold. It was not long before *Careta* informed his Gueſts, that he had another Neighbour more powerful, and of a better Diſpoſition, than *Ponca*; whoſe Name, as well as that of his Country, was *Comagre*; that he had ſeveral Wives, and a great many Children, and lived in greater Splendor than any other Cazique. He likewiſe told them that this *Indian* Prince had a great Inclination to be acquainted with the *Spaniards*; and, as his Dominions were larger and more fruitful than his own, *Careta* adviſed them to go thither, and offered to accompany them, as he did; and the *Spaniards* found every thing agreeable to the Account he had given them.

For the Palace of *Comagre* was a large wooden Building, one hundred and fifty Yards in Length, and eighty in Breadth; ſurrounded with a good ſtone Wall, and well furniſhed within, after the Manner of thoſe People. They likewiſe found there good ſtore of Proviſions: They had ſeveral Sorts of Drinks of ſeveral Colours, not much inferior, either in Strength or Flavour, to Wine. The Reception they met with, was equally kind and hoſpitable; *Comagre* and his Sons taking all the Pains imaginable to make them welcome and eaſy, and diſcovering in their Converſation a Knowledge and Politeneſs much ſuperior to any of the *Indians* they had hitherto met with: They made them Preſents alſo of Gold and Pearls, to a very conſiderable Value; ſo that they had no Reaſon to repent of their Journey, or diſtruſt *Careta*, who had brought them thither; and who ſeemed to be likewiſe highly pleaſed with the courteous Entertainment that his Friend had given them, hoping it would make the *Spaniards* ſtill more willing to oblige him.

Nunez and his Men being thus joyfully received and entertained, *Comagre*'s eldeſt Son, who was a diſcreet Youth, being deſirous to oblige his Gueſts, cauſed ſeveral pieces of Gold, valuable both for their Workmanſhip and Fineneſs, weighing about four thouſand Pieces of Eight, and ſeventy Slaves, to be brought, all which he gave to *Nunez* and *Colmenares*. They immediately ſet apart a fifth of the Gold for the King, dividing the reſt among themſelves; about which ſome quarrelled, ſtruggling and making a Noiſe for the beſt and fineſt of thoſe Pieces.

Comagre's eldeſt Son, who was preſent, ran to the Scales, and, ſtriking them with his double Fiſt, threw all the Gold upon the Ground; ſaying, "That Chriſtians "need not fall out about ſuch a Trifle; but, if they were "ſo fond of it as to diſturb peaceable Nations, and "leave their own Native Country for the ſake of it, he "would ſhew them a Province where they might have as "much as their Hearts could wiſh, but that there muſt "be a greater Number of them, becauſe they were to encounter a Monarch who defended his Dominions with "much Bravery: That they firſt would meet with a Cazique, who had a vaſt Quantity of what they looked "upon as Wealth, who was ſix Suns, that is, ſix Days Jour-

" ney from thence, pointing with his Finger towards the " *South-Sea*; which he told them they would see as soon " as they were past certain Lands; and that there were " other Nations had Vessels little inferior to those of the " *Spaniards*, with Sails and Oars; and that, beyond that " Sea, they would find immense store of Gold, out of " which those People eat and drank." And having understood from the *Spaniards* that there was great plenty of Iron in *Spain*, he signified that there was more Gold in those Parts than Iron in *Biscay*.

This was the first Intimation given of that large Country; and, because the Youth was acquainted with the great Extent of that Kingdom, and the Number of its Inhabitants, he added, that there ought to be one thousand Christians, at least, to invade it; and he offered to go with them, to assist them with his Father's Men. This Discourse was interpreted by the two *Spaniards* who had fled from *Nicuessa*, and lived with *Careta*. *Nunez* and his Followers, having heard of all this Golden Country, were so overjoyed, that they thought they could never make haste enough to discover it.

6. After a short Stay in the Dominions of this *Indian* Prince, *Nunez de Balboa* retired to his own Government of *Santa Maria*, in order there to consider at his Leisure of the propereſt Means for making the Discoveries, upon which himself and his People were so much bent. A very little before *Valdivia* was returned from *Hispaniola*, and brought from thence, on the Part of *James Columbus*, the strongest Assurances of Support, which induced *Balboa* to send him over a second time with the same Views and the same Instructions, but with fresh Proofs of the Services he had rendered to the Crown, and fresh Presents for those he thought might do him Kindnesses with the Ministers. But the Vessel that carried *Valdivia*, and such as attended him, was very unfortunate, being ship-wrecked in her Passage on the Coast of *Jucatan*; the Men with great Difficulty got on Shore, which proved a new Misfortune; for it had been much better they had perished at Sea, since they were quickly surrounded and made Prisoners by the Natives; who, with all the cruel Circumstances imaginable, sacrificed them to their Idols.

Such was the End of *Valdivia* and his Companions, two only escaping, one of whom was *Aguilar*, who was of so great Use to *Cortes*, and with whose History the Reader is already acquainted. The News greatly afflicted *Balboa*, insomuch that, to prevent the ill Consequences that might follow from it, he had some Thoughts of going himself to *Spain*; but the Colony would not suffer him, looking upon his Presence as absolutely necessary to their own Preservation. He had very soon sufficient Reasons to believe that they had judged right; for, by the Dispatches he received from his Agent *Zamudio*, he was informed that *Enciso* had incensed the Court against him to such a Degree, that there was no pacifying the Ministers, or persuading them that he was not the very worst of Men, and one who had in the highest Degree contemned and trampled upon the royal Authority.

When *Nunez de Balboa* had considered the Contents of these Letters, and the melancholy Situation he was in, he saw plainly that there was nothing could deliver him, or restore his Character in *Spain*, but making an immediate Use of the Informations he had received, by proceeding in, and perfecting his Discoveries of, larger and richer Countries, than hitherto the *Spaniards* had been acquainted with. This he very rightly judged would cover all past Faults, and atone for every Irregularity he had committed; and therefore, without communicating to the Colony any of the Particulars contained in his Dispatches, he applied himself solely to persuade them to such an Expedition, as the most likely Means to make them all rich and happy; and his Labours in this Respect proved so effectual, that all Hands were immediately employed in making the necessary Preparations for going in search of those golden Regions; and this, with a full Confidence, that if once they could be found, they might, without Difficulty, be subdued. Such were his and their Designs; let us now see how they were executed.

7. *Nunez de Balboa*, having resolved to march over to the *South-Seas*, and provided all things for the Expedition, set out from *Darien* about the Middle of *September*, 1513; going by Sea as far as the Territories of the Cazique *Careta*, who received him in a very friendly Manner. He there left the Brigantine and Canoe, and advanced towards the Mountains, and the Country of *Ponca*. *Careta* assigning some of his Subjects to attend him. The Cazique *Ponca*, who had Spies abroad, being informed that the *Spaniards* were coming up his Mountains, hid himself. *Nunez* sent some of *Careta*'s *Indians* to assure him, that he would do him no harm, but would be his Friend; and he thought fit to come to him, carrying as a Present the Value of one hundred and ten Pesos of Gold, which was all he had.

Nunez received him with much Joy, that he might have no Enemy behind. He gave him abundance of Beads, Looking-glasses, and Hawk's-bells, and that which the *Indians* most valued, *viz.* some Iron Axes. He demanded of him Guides, and Men to carry Burdens, whilst he went up the Hills, and advanced farther. The Cazique granted all he desired, and gave him Plenty of Provisions, and then the *Spaniards* marched on into the Dominions of a great Lord, whose Name was *Quarequa*, whom he found ready to oppose him with a great Number of Men, armed with Bows and Arrows, and a sort of Slings, with which they threw Pieces of Wood hardened in the Fire like Darts. They had also Macanas, made of Palm-tree Wood, as hard as Iron, which they used, like Clubs, with both Hands. In this manner the *Indians* met the *Spaniards*, asking what they would have, or what they came for? requiring them, at the same time, to proceed no farther. Observing that they valued not what was said, their Lord came forward, cloathed in Cotton, with some of the prime Men; all the rest stark naked.

They attacked the *Spaniards* with dreadful Cries and extraordinary Fury. *Nunez*, seeing such a Multitude, ordered his Soldiers to discharge some Cross-bows and some Firelocks, whereupon some dropped down dead. The *Indians*, seeing the Fire, and hearing the Report, believing they had been Flashes of Lightning, and that the *Spaniards* had Power to destroy them, fled, to a Man, in such Consternation, that they thought the *Spaniards* were Devils. The Dogs were set on them, whilst their Masters cut off the Limbs of some with their Swords, the Dogs tearing others in Pieces. The Cazique was there killed, and about six hundred more; some were taken, and their Town plundered, where the Conquerors found a considerable Quantity of Gold. Among the Prisoners were a Brother of the Cazique, and some others, cloathed like Women; and *Nunez*, judging that they were guilty of Sodomy, set the Dogs at them, and they were in a Moment torn to Pieces; which was all the Proof there was in this Case, though *Gomera* positively affirms it.

Some *Spaniards* were grown sickly with Hunger and Weariness, for which Reason *Nunez* left them in *Quarequa*'s Town, where he took fresh Guides, and Men to carry Burdens, to dismiss those that belonged to *Careta*; thus proceeding to the Top of the Mountains, whence they said the other Sea might be seen. From *Ponca*'s Lands to this Mountain's Top was about six Days Journey; but they spent twenty-five, through the Uncouthness of Lands, and because they were scarce of Provisions and had little Rest. At length they arrived, on the 25th of *September*, 1513, whence the Sea could be seen.

Nunez, having notice given him, a little before they came to the Top, that they were very near, commanded all to halt, went up alone, and, seeing the *South Sea*, on his Knees returned Thanks to Heaven for having the first that had seen it. Having performed this, he called his Men, and repeated the same; they following his Example, whilst the *Indians* stood amazed to see him so overjoyed. He then extolled the Intelligence given him by *Comagre*'s Son, promising all his Men much Wealth and Happiness; and they believed him: For he was very much beloved, because he made no Difference between himself and every Soldier. Besides, he was familiar, and shewed much Compassion for the Sick and Wo-

Wounded, every one of whom he viſited, and was himſelf undaunted in Dangers, never ſhewing the leaſt Concern in the greateſt Perils. He then cauſed a Certificate to be drawn of his taking Poſſeſſion of that Sea, and all in it, for the Crown of *Caſtile*; in teſtimony whereof, he cut down Trees, erected Croſſes, raiſed Heaps of Stones, and cut the King of *Spain*'s Name on ſome Trees. He then reſolved to go down the Mountains, to obſerve what there was on them, and on the Sea-coaſt.

Being informed that, near this Place, there was another Town, belonging to a Lord whoſe Name was *Chiapes*, he advanced very cautiouſly; and *Chiapes* went out to meet him with a great Number of Men, in which he confided, for the *Indians*, ſeeing ſo few *Spaniards*, generally made little account of them till they had felt their Swords. When they drew near, the *Spaniards* ſaluted them with their Fire Arms firſt, and then with their Croſs-bows, after which they let go the Dogs; the *Indians*, ſeeing the Fire of the Muſkets, hearing the Report, ſmelling the Gunpowder, obſerving how many dropt down dead, and that the Dogs tore all they came at, turned their Backs and fled with the utmoſt Precipitation: The *Spaniards* purſued, with their Dogs, killing ſome, but chuſing rather to take Priſoners, in order, by their means, to make Peace with *Chiapes*, that he might not retard their Paſſage. They diſmiſſed ſome of thoſe they had taken as Meſſengers to their Lord, with ſome of *Quarequa*'s Men to aſſure him they would do him no Harm if he would be their Friend. He thought it ſafeſt to put himſelf into the Hands of theſe dreadful Enemies, and carried the Value of four hundred Pieces of Eight in Gold. *Nunez* received him very graciouſly, and gave him Beads, Looking-glaſſes, and ſome Hatchets; and here he diſmiſſed *Quarequa*'s *Indians*, giving them Trifles, with which they went away well pleaſed.

From thence he ſent Captain *Francis Pizarro* to view the Sea Coaſt, and what there was about the Country; as alſo *John Eſcarray* and *Alonſo Martin*, with twelve Men each, to find out the ſhorteſt Ways to the Sea. *Alonſo Martin* hit upon the readieſt Road, and, in two Days, came to a Place where he found two Canoes upon dry Land; yet ſaw no Sea; but, whilſt he was conſidering which Way theſe Canoes were come up the Land, the Sea-water came in and lifted them up about a Fathom in Height: For, upon that Coaſt, the Sea ebbs and flows every ſix Hours, two or three Fathoms, ſo that great Ships are left dry, and no Sea-water appears for two or three Leagues at leaſt. *Alonſo Martin*, ſeeing the Canoes ſwim, went into one of them, and bid his Companions bear Witneſs that he was the Firſt who entered the *South-Seas*; another, whoſe Name was *Blacz de Atienza*, did the like, and bid them bear Witneſs he was the Second. They returned to *Nunez* with the News, at which all rejoiced very much.

8. The ſick and wounded *Spaniards* that were left behind being come up, *Nunez* reſolved to proceed himſelf to the Sea-ſide, and to try what farther Diſcoveries could be made, taking the *Indian* Chief with him. When they came to the Shore the *Spaniſh* Commander marched on, armed as he was, till the Water took him up to the Middle; cauſing a Notary to draw and ſubſcribe a public Inſtrument, importing, That he had taken poſſeſſion of that Sea, its Coaſts, and the Iſlands in it, on Behalf of the Crown of *Caſtile*; at which Ceremony the *Indians* were very much amazed.

He proceeded next to paſs the Mouth of a great River, and landed on the oppoſite Side, in the Territories of another *Indian* Prince, whoſe Name was *Coura*, and who, at firſt, endeavoured to make ſome Reſiſtance; but, finding that it was in vain, he ſuffered his Son to go and treat with them, and himſelf was ſoon after reconciled, and carried them a conſiderable Preſent. *Balboa* obſerving a large Bay of the Sea, reſolved to navigate it; and, to that Purpoſe, deſired the *Indians* to furniſh him with Canoes, which they did, and offered to accompany him, though, at the ſame Time, they adviſed him to ſuſpend his Diſcovery, becauſe the Winter was coming on. But he, being obſtinate, embarked with fourſcore *Spaniards*, together with *Chiapes*, and ſome of his *Indians*, on board nine Canoes.

They weighed anchor upon the twenty-ninth of *September*, 1513, which was the Reaſon he called it *St. Michael*'s *Bay*. When they were at ſome Diſtance from Land the Waves began to ſwell ſo high, that *Nunez* repented he had not taken *Chiapes*'s Advice. It was a wonderful Providence that they did not all periſh; and the *Indians*, who ſwim like Fiſh, made the Danger more evident, as being better acquainted with the Place, which rendered the *Spaniards* more apprehenſive. The Roughneſs of this Bay is occaſioned by the many little Iſlands, Rocks, and Sholes, that are in it. The *Indians*, being beſt ſkilled in thoſe Affairs, had recourſe to their uſual Remedy, faſtening two Canoes together with Cords, for then they do not ſo eaſily overturn. They made the beſt of their Way next towards an Iſland, where they landed, and laſhed the Canoes to the Rocks or Trees. There they continued all the Night, with as much Uneaſineſs as if they had been looking Death in the Face; for upon the Flood the whole Iſland was covered with Water, and they ſtood in it up to their Waiſts, or very near it: When Day appeared, and the Water ebbed, they went to look for their Canoes, and found ſome beaten in Pieces, and others ſplit, all of them full of Water and Sand; and nothing remained of all their Goods and Proviſions; which was a very diſmal Sight. In this Diſtreſs, they pulled off the tender Bark of the young Trees, and, bruiſing it with Graſs and other Herbs, caulked the Crannies of the Canoes that were not quite ſtaved, and thus embarked again half famiſhed.

They immediately ſteered to the Land of an *Indian* Lord, whoſe Name was *Tumaco*, in the Creek of the Bay, where they found him ready to oppoſe them. *Nunez* ſeeing his Men weak and hungry, picked out a few of the ableſt, whom he placed in the Front, and engaged: In a very ſhort Space the Dogs and the Swords made ſad Havock among the *Indians*, the Cazique himſelf being wounded. *Chiapes* ſent ſome of his Men to acquaint *Tumaco* with the Power of the *Spaniards*, and how kind they were to their Friends, as himſelf, and other Lords they had met in their Way, very well knew by Experience. *Tumaco* would not be perſuaded the firſt Time, but the ſecond Meſſenger prevailed ſo far, that he ſent his Son, whom *Nunez* entertained very courteouſly, giving him a Shirt, and ſome Toys, and bidding him adviſe his Father to come himſelf and be his Friend. *Tumaco* ſeeing his Son had been well uſed, went the third Day with a great Attendance of his Subjects, but carried no Preſent; however *Nunez* paid him much Reſpect.

Chiapes told him, that the *Spaniards* were good, and it was but reaſonable to admit them, ſince they were Strangers in their Country: Being pacified, and out of Fear, he ſent ſome Servants home, who brought Gold, to the Value of ſix hundred and fourteen Pieces of Eight, and, what was much more, two hundred and forty large Pearls very fine, and many more that were bright but ſmall. The Joy *Nunez* and his Men conceived at the Sight of them is inexpreſſible, believing the immenſe Treaſures *Comagre*'s Son had told them of were now at hand, and thinking all their Sufferings well repaid. The large Pearls were of a great Value, and would have been of greater, but that the *Indians* uſing Fire to open the Oyſters they grew damp, and were not ſo white as they naturally are: The *Spaniards* afterwards taught the *Indians* how to open them without Fire. *Tumaco*, obſerving that the Pearls occaſioned ſuch Joy among them, to ſhew that he valued them but little, ſent ſome *Indians* to fiſh, and within four Days they brought as many as weighed no leſs than ninety ſix Ounces. Both *Spaniards* and *Indians* were well pleaſed, the former concluding they ſhould be poſſeſſed of all that Wealth, and the latter, eſpecially the Caziques, for the Friendſhip of the *Spaniards*, ſeeing them fond of Gold and Pearls, which they valued but little; but *Chiapes* rejoiced moſt becauſe he had been inſtrumental in gaining *Tumaco*'s Friendſhip.

Thoſe two Caziques aſſured *Nunez*, that there was an Iſland about five Leagues from thence, in that Bay, governed

verned by a powerful Cazique; where there were abundance of large Oysters, which had Pearls in them as big as Beans. *Nunez* ordered the Canoes to be immediately made ready to go over to it. The Caziques intreated him not to think of it at that time, but to stay till Summer, when the Sea was calm, and he might then go with ease, and they would bear him company, and he approved of their Advice. The Cazique *Tumaco* also informed *Balboa*, that the Coast extended prodigiously, pointing towards *Peru*; that there was an immense Quantity of Gold, and that the Natives used certain Beasts to carry their Burdens, being the Sheep of that Country, and made a Figure of them with Earth to represent them the better. The *Spaniards* were amazed; some said they were Camels, others that they were Stags or Fallow Deer, of which there are many on the Continent about as big as small Calves, but their Legs so short, that they are not above a Span in length, and their Horns small. This was the second Intimation *Nunez* had of *Peru*, and its Wealth.

9. It was about the Middle of *January* that *Nunez de Balboa* returned back to *Santa Maria*, carrying with him Gold to a very great Value, and Pearls to a much greater; of which he made a very fair Division, reserving the fifth Part for the King, and distributing the rest among the Soldiers in such a Manner, that they were perfectly satisfied with his Conduct. He judged now, and not without great Appearance of Reason, that he had performed so signal a Service, that it was impossible for the Ministers to deny that it made amends for any Indiscretions into which he had fallen. He resolved therefore to send another Agent to *Spain* with the King's Money, and with more considerable Presents than it was in his Power to send by the former. The Person he made choice of for this Negotiation was *Peter Arbolanchos*, a Man of Capacity, and, which was of greater Consequence to him, a Person of great Integrity and unshaken Fidelity.

He applied himself, when he came to Court, to the famous Bishop of *Burgos*; who received his Letters with Civility, which changed into the greatest Kindness and Friendship upon the Sight of the Gold and Pearls that *Balboa* had sent him; for these fully convinced him that he was innocent, and a good Officer, and therefore he took Pains to set him right in the Opinion of King *Ferdinand*, who was then living, and who had hitherto a great Aversion to *Nunez de Balboa*; but the Favours of this Prelate came too late, for he had already done this unhappy Man such an Injury as he was not able to repair. It was a Maxim with this Bishop, that there was nothing so dangerous as to suffer the great Men who made Discoveries in the *Indies* to perfect them; and therefore as soon as they had opened the Road to new Countries, and had overcame the first, which are always the greatest, Difficulties, it was his constant Method to sent some of his own Creatures to reap the Fruits of their Labours.

The Person he had fixed upon, before the Arrival of *Balboa*'s Agent, to go Governor of *Castilla del Oro*, was one Don *Pedro Arias d'Avila*, whom the *Spanish* Writers, by joining his two first Names, commonly call *Pedrarias*, a Man of Birth, of a Court Education, which had furnished him with several Qualities very suitable to the Climate of *Spain*, but not at all calculated for the King's Service in the *Indies*: He was haughty and proud to the last Degree, naturally insincere, and a very artificial Dissembler, barbarously unjust, and cruel beyond Expression, one who thought the only Compensation that could be made for leaving his native Country, was to raise a vast Fortune, which, as he wanted Talents to do in an honest Way, he resolved to bring about by the Methods he understood, which were Violence, Fraud, and Oppression; in all of which he was a complete Master.

We have his Character drawn to the Life by the Hand of the Bishop of *Chiapa*, who represents him as the wickedest Monster that was ever sent into those Parts; but out of Respect to his Patron the Bishop of *Burgos*, after giving so true a Character of him he does not name him. Such was the Person that was sent over to take Possession of that Country which *Balboa* had discovered.

10. This new Governor, *Pedrarias*, sailed from *Spain* the 12th of *April*, 1514, with a Fleet of fifteen Sail, with two thousand Soldiers on board, and a Fryar, one *John de Quevedo*, who had been consecrated, before his Departure, Bishop of *Darien*, and many other Persons, in other great Offices; and amongst the rest *Enciso*, the mortal Enemy of *Balboa*, was his Provost Marshal. He arrived in the latter end of the Month of *July*, in the Gulph of *Uraba*, and from thence proceeded to *Santa Maria*, where he was received with all imaginable Respect, by the famous *Nunez de Balboa*, of whom he had heard so much, and for whom he cared so little.

He was very much surprized at his Appearance, and at the State in which he found the Colony. There was indeed a very strong Fort, and four hundred and fifty brave Fellows to defend it; but the Governor's House, or if you will, his Palace, consisted but of three Rooms, and his Dress corresponded with his Dwelling: He had a Pair of Canvas Drawers, and a Cotton Waistcoat over his Shirt, and that was all. His Diet was of a piece with the rest; a Joint of roast Pork, some Greens and Fruit, was all his Table afforded; at which no other Liquor was drank but good Spring-water. Such were the Manners of this Conqueror, who fared nothing better than the meanest of his Soldiers; but there was no Murmuring, no Complaints; he maintained his Authority by the Means which had acquired it, his Merit; and his Soldiers loved him, and feared him as a Father. His sole Fault was his Ambition, that had led him to do some unwarrantable things to obtain Power; but when obtained, none used it better.

His Accounts were clear; he made good every Point he had written to *Spain*, and opened a Passage to the *South-Seas*, and subdued all the Country between them and his Colony; in return for which good Services *Pedrarias* committed him close Prisoner to the Custody of *Enciso*, and did not set him at Liberty till he had fined him in above half his Fortune. In order to justify this Proceeding he sent over a very false Report to the Court of *Spain*, and expected that this should have procured him a Power of going greater Lengths; but in this he was mistaken. He had brought over some honest Men with him, who ventured (which was strange) to send the naked Truth to Court; and, which was stranger still, it met with all the Credit that it deserved.

When the King's Letters came to be opened, his Majesty declared in them, that he was perfectly satisfied with the Conduct of *Nunez de Balboa*, that therefore he had created him Lord-Lieutenant of the Countries on the *South-Seas*; that he expected the Governor should take his Advice; and that the Measure of his Obedience to his Orders would appear from the Respect he shewed to *Balboa*. *Pedrarias*, equally displeased and disappointed, took care to conceal both, and, like a true Courtier, resolved to conform, in Appearance, to his Master's Orders, but to disobey them in effect, and to leave no Means untried, to work the Destruction of the Man he hated, in which, as we shall see, he succeeded to the full.

In order to lessen the Character of his Predecessor, and raise his own, the new Governor sent several of his Officers to make Excursions into the Country, which he thought must produce new Discoveries, as indeed they did, but not to the Advantage of the Colony or of the Crown of *Spain*, since they contributed only to shew the Avarice and Cruelty of the *Spaniards* in the most glaring Lights: His Officers knew the only Method to obtain his Favour and Protection was to make him large Presents, and to plunder all the Caziques without Mercy; so that in a few Months time, that Reputation for Honesty and kind Usage which *Nunez de Balboa* had been at so much Pains to establish, was entirely lost, and War between them and the Natives broke out afresh with greater Fury than ever, so that there were no great Hopes of his making any Progress; which when he came seriously to consider, he entered upon a new Scheme, and, by the Assistance of his Bishop *Quevedo*, reconciled himself to *Balboa*, who very sincerely applied himself, as he had done formerly, to the public Service, and that too with his usual Success, which

which received, as might be naturally expected, the Envy of *Pedrarias*, notwithstanding that *Nunez* had promised to marry his Daughter, and he had thereupon called, and in public treated, him as his Son.

The Business in which he had employed him, was the building a Town, establishing a Port, and from thence fitting out Ships upon the *South-Seas*; all which, with incredible Labour and Fatigue, he at length accomplished, which added to the great Reputation he had before acquired. *Pedrarias* seeing this, and that most People in his Government were inclined to remove, and to settle in the Town built by *Nunez de Balboa*, as soon as it was finished, resolved no longer to delay the removing out of his way a Man, whose Superiority became more and more conspicuous; he sent for him therefore to *Santa Maria*: And *Nunez de Balboa* made no Difficulty of obeying his Order, either because he did not suspect his ill Intentions towards him, or that, relying upon his own Innocence, he thought it out of the Governor's Power to hurt him.

Upon his Arrival, however, *Pedrarias* commenced a fresh Prosecution against him on the same Pretences for which he had fined him before; and to these he added another very extraordinary Accusation, which was a treasonable Intention to usurp the King's Domain, founded upon nothing more than his having cut down, without the Governor's Licence, some Timber for erecting public Edifices; and upon this Charge he condemned him to suffer Death, to the Amazement of the Colony and the Terror of all the Inhabitants. He persisted however in his Design, and caused this unfortunate Gentleman to be publicly beheaded. Such was the Fate of *Vasquez Nunez de Balboa*, who, in the forty second Year of his Age, suffered as a Traytor, for having served his Prince with too much Zeal and Fidelity. The Royal Audience at *Santo Domingo* condemned this Action of *Pedrarias*, as a downright Murder; but it does not appear that he was ever called to any Account for it; but, on the contrary, was permitted to go on in the same base and barbarous Track for many Years together. This happened in the Year 1517, and in the third of *Pedrarias*'s Government.

12. When he had thus, at the Expence of Law and Justice, freed himself from a Man whom he both hated and feared, *Pedrarias* resolved to settle a new Colony at *Panama*; notwithstanding that, from the Heat and Moisture of the Country about it, it was very unwholsome; but, as it stood commodious for Trade, and was a Place very convenient for the Discoveries then making, the Governor remained fixed in his Resolution, built a Palace there, and made it the Seat of his Government. Upon this others came thither to dwell, so that by degrees it grew a tolerable Place, and increased in its Inhabitants very fast, because it was pretty well fortified, and because the Harbour is very spacious, where the Ships upon the Ebb are left dry. The Circumference of the City is small, by Reason of a Morass that encloses it on one Side, and the Damps that rise from it render the Place very unhealthy: It stretches out from East to West, so that when the Sun rises there is no going along the Streets, because there is no Shade; and the Heat is so offensive, that it occasions many Distempers. Though it has been several times proposed to remove it to some better Place, it has not been done on Account of the great Price the Houses bear, and that the ancient Inhabitants are dead; and such as live there now are generally Traders, and stay there no longer than they can acquire enough to go somewhere else.

There is a River runs near the City, and the District is large, in which there are many Farms, and store of black Cattle, the Soil being proper for them; several Sorts of *Spanish* Fruit have been planted, and there are of the Country very good, as Pine-apples, Plantain, Guayabas, besides others about the Fields. The Rivers afford Gold, which was found in plenty upon the first building of the City. It is well supplied with Provisions, being furnished from both Seas. Neither Wheat nor Barley grow within its District, but there is much Maize or *Indian* Corn carried from *Spain* and *Peru*. There are good Fish in the Rivers, and in the Sea, though different from what are found in *Spain*: Near the Houses along the Coast there are vast quantities of Cockles, by the Natives called *Chucha*; and it is thought, that for the Sake of them the *Spaniards* at first built the City there, as being some Supply in time of Want. In the Rivers of this Province, there are vast Numbers of Alligators, so large, that they are hideous to look at; and one has been found in the River of *St. George*, that was twenty five Foot long: The Flesh of them, which the *Spaniards* were wont to eat for want of better, when they were upon their Discoveries, is bad and ill-scented: The Creatures themselves are fierce and frightful, and have devoured many *Spaniards* and *Indians*, and even Horses, while crossing Rivers. There are few of the Natives in the Territories of this City, having been destroyed in the Wars: The Trade there is extraordinary, rich Ships coming in continually from *Peru*, laden with Gold and Silver.

The Commodities carried from *Spain*, on board the Fleets, are conveyed thither on numerous Teams kept for that purpose; a considerable Part being sent up the River *Chagre*, within five Leagues of *Panama*, which lies in between eight and nine Degrees N. Latitude. This Place being considerable, the King ordered many Religious Men to be sent over to convert the *Indians*, and made it a Bishopric. Yet it is said, that during the first twenty eight Years after the Conquest of *Peru*, above forty thousand Men were computed to have died there, of violent Distempers. Soon after, *James Albetez* founded another Town at *Nombre de Dios*, which was also famous for many Years, those two being noted for the Trade between the North and South Seas; and here, as well as at *Panama*, many thousand *Spaniards* perished by the bad Air.

In the Reign of King *Philip* II, to avoid the said Mortality, *Nombre de Dios* was quite abandoned, and the Inhabitants removed to *Porto Bello*, where the Trade now continues. As soon as these two Towns were founded, Orders were taken for making a Road between them, being the nearest between the two Seas; though the Mountains were very uncooth, on which there were then infinite Numbers of Lyons, Tygers, and other wild Beasts, and such a multitude of Monkies of several Sizes, as deafened their Ears with their Cries; which, running up the Trees when any People passed by, were wont to throw Stones at them, but the *Spaniards* kept them in awe with their Cross-bows.

13. It must be allowed that this *Pedrarias* did not want Talents suitable to his Office; for he had Courage, Diligence, and a strong Desire to do great things; and yet, notwithstanding all this, in the Compass of eight or nine Years, he did little or nothing, which the *Spaniards* attributed to the just Judgment of God, for his cruel Usage to *Nunez de Balboa*. There is no doubt that God is always just; but perhaps we are not wise enough to distinguish his Judgments, and, therefore, it may be as well to refer the want of Success in this Governor's Administration, to Causes more manifest, without excluding, however, the divine Justice, which has certainly connected Misery and Vice, and plagues the Neglect of moral Duties, by a continual Train of Misfortunes. The Truth of the Matter is, that his Vices defeated all his Schemes, and rendered all his Undertakings abortive. Instead of treating the *Indian* Caziques as his Predecessor *Nunez* had done, with Civility and Justice, he behaved towards them like an imperious Master, and yet he was not able to extort half the Quantity of Gold that had been freely bestowed on *Balboa* in Presents. He granted Licences to various Persons to undertake Discoveries, but on such hard Terms, and with so many Restrictions, that they had no better Success than himself; and all their Endeavours had no other Effect than to waste great Numbers of Men, and to bring an Odium upon Expeditions into the *South-Seas*.

But what chiefly employed the Care of this Governor, was reducing *Urraca*, Cazique of the Mountains, whose Country was very rich in Gold; and who, after the Decease of *Nunez*, would have nothing to do with the *Spaniards*, presuming, as he said, that they could mean no good to others, who persecuted and murdered each

other. *Pedrarias* made war upon him for five Years together, and in that Space of time destroyed a great Number of his Subjects, yet was never able to subdue or render him tributary. On the contrary, this *Indian* Prince was frequently too hard for the *Spaniards*; his Subjects were stout and warlike, the Situation of his Dominions gave him great Advantages; for the *Spaniards* could never act against him with Horse, and with all this he was himself a Prince of great good Sense, extreamly brave and enterprizing, one who foresaw Advantages as soon as any Man, and there were very few who could manage them better. This the Reader will easily believe, when he is told that *Pedrarias* lost more Men in the Course of this War, than *Cortes* in the Conquest of *Mexico*, without getting a Foot of Land, or an Ounce of Gold by the Bargain. But he made himself some amends by his grievous Extortions, upon such of the Caziques as had submitted to the *Spaniards*; and, with the Gold he forced from them, maintained so great an Interest at Court, that notwithstanding every Enterprize of his was attended with Loss, yet every new Project he sent over, was approved and applauded.

This will appear the more extraordinary, when it is considered that never any Man met with more Opposition than he did; for, on the one Hand, he was hated to the last Degree by the *Indians*, for whose Sake the Bishop of *Chiapa* went in Person to *Madrid*, to sollicit Relief. The *Spanish* Officers were likewise uneasy, and wrote home a true Representation of his Conduct, which was such as would have ruined the Fortune of any other Man. Besides all this, he was upon very bad terms with the Royal Audience at *St. Domingo*, which was then, what it still is, the supreme Tribunal in the *West-Indies*; and the chief Reason for his removing the Seat of his Government from *Santa Maria* to *Panama* was, that he might be farther out of their Reach. Thus it plainly appears, that this Man's selfish, haughty, and overbearing Temper, was very near as fatal to himself and his Dependents, as to others that he had to deal with; and that he might have been infinitely more happy, as well as made others so, if he had behaved better; which might prove an useful Lesson to other Governors, if they were a Sort of People capable of learning any Good from the Examples of their Predecessors, or of listening to such Truths as they might always learn from the Voice of the People.

14. We shall have occasion to mention this Man sometimes in the following Pages; but as we shall have no Opportunity of continuing the History of his Administration to its Close, we will take leave of him here, by relating another extraordinary Exploit of his, while he continued in full Possession of Power. He was informed, about the Beginning of the Year 1526, that the Court of *Spain*, wearied with continual Complaints against him, was at length resolved to send him a Successor. As he knew no Means of avoiding this, and yet had no Mind to part with his Power, he began to cast about in his own Mind, where to find another Establishment. There was only one Expedition which had met with any kind of Success under any of his Creatures, and that was the Conquest of *Nicaragua*, by *Francis Hernandez*, who acted under his Licence, and he had also been at some Expence in fitting him out.

He resolved therefore to retire into this Country, for two Reasons: First, that he might secure it for himself, though of right it belonged to him who had subdued it; and next, that he might avoid delivering up his Province to his Successor in Person, for fear he should treat him as he had done *Balboa*. One would have imagined, that when his Affairs were in such a Situation, he should have abated somewhat of his Pride, or at least of his Cruelty; but whether it was that he had no Power over his Temper, or, that he knew he had still Interest enough with the Ministers to prevent his being called to an Account for so small a Matter as a Murder, so it was, that he committed one more base and barbarous, if possible, than that of *Nunez de Balboa*.

The thing happened thus: He pretended, as soon as he came into the new Province, that he had Information his Deputy had a mind to revolt, he therefore sent for him to answer to this Charge. *Francis Hernandez*, who knew there was not a Word of Truth in it, came with that Boldness that is natural to Innocence; and *Pedrarias* had him no sooner in his Power, than he caused his Head to be struck off, alledging that there was no other Way for a Government to be safe against Persons in Power, when their Fidelity was once suspected. As black and heinous as this Fact was, he escaped being questioned for it; and was confirmed in his Government of *Nicaragua*, as if the gratifying his own unjust Resentments had been an indisputable Proof of his Attachment to the Crown of *Spain*, and Zeal for its Service.

15. I shall close this Section with remarking that there never was an Observation more true than that which was laid before the Reader when we opened this History of the *Spanish* Conquests in *America*, which was, that they were entirely owing to the Abilities of particular and private Persons, called forth by Accidents, and never to the Wisdom or Foresight of the *Spanish* Ministers; who, on the contrary, were so ready to cramp such as they ought to have encouraged, that they really made the Disobedience necessary, which they pretended to correct, and gave Birth by their ill Management to those Inconveniencies they endeavoured to avoid.

I am not at all afraid of owning that I first made, and now repeat, this Observation with a View of shewing how weak and foolish a thing it is for Men who want Genius to think of limiting and circumscribing such as are endowed with it. It is a Sort of Policy not much unlike erecting Banks to stop a Torrent, which is the surest Way to increase the Mischief. That natural Fire, which a warmer Writer perhaps would have stiled Divine, and we call Genius, is a noble and generous Flame, that, like the Rays of the Sun, cherishes and enlivens all within their Reach, and which becomes dangerous only when artificially contracted. We have seen what *Cortes* did, and how he was treated. In the next Section, which is the last that regards the *Spaniards*, we shall see several Instances of the same kind, all which prove that it is infinitely more adviseable for Statesmen to use fair and gentle Methods, with Persons of such extraordinary Abilities, and rather lead them by proposing the just Rewards of Glory, than pretend to compel them by little Arts which are equally vain and fatal, either to those by whom they are used, or the Nation in whose Service such Talents are exerted. Had *Velasquez* and the Bishop of *Burgos* been able to circumvent *Cortes*, the *Mexican* Empire had stood, and the *Spaniards* had lost those Treasures which it has since yielded. Had *Nunez de Balboa* escaped the Snares that were laid for him, *Peru* had been sooner subdued; and if *Francis Pizarro* had not been wise enough to take Warning by his Example, it had very probably never been subdued at all.

Heroes, like other Men, have their Faults, but, perhaps, their Faults merit more Indulgence: Those who have none of their Excellencies, have frequently more Faults and blacker Vices. Envy is not the Produce of a rank, but of a barren, Soil; and Malice is a Weed that springs in dirty Minds, as the most poisonous Plants are found in Marshes. Whoever reflects on the pitiful Creatures that extinguished so great a Genius as our Sir *Walter Raleigh*, will pardon this Digression, and forgive a Man for indulging his Desire of securing future Merit from those Mischances which have been fatal to it in former times. It is all that lies in the Power of one who is immersed in Books; it is the utmost Service his Pen can render to those whom his Mind adores; and if by celebrating the Memory of great Men, who are gone, he can contribute to excite others to an Imitation of their Actions, and recommend Virtue to the Practice, as well as the Praise, of Posterity, it is the utmost Extent of his Wish, and it is the only Way he knows to be useful to Mankind and his Country.

SECTION XV.

The History of the Discovery and Conquest of the Empire of Peru *by* Francis Pizarro, *together with the Discovery of* Chili, *and the Conquest of that Country also.*

1. *An Account of the first Notice which the* Spaniards *had of* Peru *and of the Copartnership of* Pizarro, Almagro, *and* Luquez, *for the Conquest of that Country.* 2. *The Terms upon which that Agreement was made, and the Shares of the respective Parties.* 3. Francis Pizarro *undertakes the Discovery with the Assistance of* Almagro, *and meets with many Hardships.* 4. *They resolve to prosecute their Designs notwithstanding these Discouragements.* 5. *They proceed to the Port of* Tumbez, *and the Riches of this Country engages them to send* Pizarro *into* Spain, *for which Purpose they return to* Panama. 6. *The Voyage of* Francis Pizarro *to* Europe, *his Commission from the Emperor and Return to* America. 7. *The Difficulties he found in resuming the Discovery, and what followed on his sailing for the Coast of* Peru. 8. *His surprizing Success which spread the Terror of the* Spanish *Arms throughout all that Empire.* 9. *The State of the* Incas *of* Peru *at this Time, and the History of the Brothers* Huescar *and* Atahuallpa. 10. *This Subject continued, to the Time of their Application to* Pizarro. 11. *The Interview between* Atahuallpa *and the* Spanish *Embassadors.* 12. Atahuallpa *goes to visit* Pizarro *in Person, and the Consequences of that Visit.* 13. *The* Spaniards *seize on the Person of* Atahuallpa, *and demand a most extravagant Ransom.* 14. *While a Prisoner he plots and executes the Murder of his Brother* Huescar. 15. *A Conspiracy charg'd upon* Atahuallpa, *for which he is barbarously and unjustly put to death.* 16. *The Confusions into which the Empire of* Peru *fell for want of a Chief.* 17. *Discords and Divisions among the* Spaniards. 18. *The noble Dispositions of* Mango Inca, *with other Particulars.* 19. *The Discovery of* Chili *by* Diego de Almagro, *and the Return of* Ferdinand Pizarro *from* Spain. 20. *A civil War breaks out between the Marquis* Francis Pizarro *and his Collegue* Almagro, *in which the latter is at first successful.* 21. *The Marquis* Francis Pizarro *obtains a signal Victory, and thereupon puts his old Collegue* Almagro *to death, which is followed by new Troubles.* 22. *A Bastard Son of* Almagro *sets up for himself, and causes the Marquis* Pizarro *to be assassinated.* 23. Vaca de Castro *is sent by the Emperor* Charles V. *into* Peru, *who defeats the young* Almagro *and puts him to death.* 24. *The Wisdom and Firmness of this new Governor extinguishes all the Troubles in this Province.* 25. *A succinct Account of the subsequent Discoveries of the* Spaniards *in* America. 26. *This Subject continued and concluded.* 27. *Observations and Remarks upon this Section, and upon the State of the* Spanish *Empire in the* West-Indies.

1. THE Designs formed by Men of superior Abilities do not perish with them; for Envy, being satisfied when they are no more, cherishes their Memory, and preserves their Schemes, in order to depress and keep under succeeding Pretenders to Merit. This was the Case of *Vasquez Nunez de Balboa*, who first formed the Project of extending the naval Power of *Spain* on the *South-Seas*, and at the same Time enlarging her Conquests by Land into the Empire of *Peru*, of which he had procured some tolerable Accounts before he died. It was the Desire that *Pedrarias* had of wrenching this Project out of the Hands of its Author, that put him upon treating *Balboa* as he did; but, as we have shewn before, all his Expeditions failed, and so did those of several Persons, to whom he granted Licences, for prosecuting their Discoveries. At last, in the Year 1524, three Gentlemen, all Inhabitants of the new City of *Panama*, rich, far in Years, and of great Reputation, offered to venture upon this Undertaking at their own Risque and Expence, provided they might be allowed fair and reasonable Terms; suggesting, at the same Time, that it was more honourable for the Governor to grant them such Conditions, than to look for new Adventurers, out of the Bounds of his own Jurisdiction. *Pedrarias* listened very readily to this Proposal, nor did he at all scruple granting them as easy Terms as they could desire, believing that he ran no Hazard in so doing, since, if they miscarried, as every body thought they would, he was to lose nothing; and, on the other Hand, if they succeeded, he flattered himself that he should always have Force sufficient to maintain his Authority, and secure to himself the Fruits of their Enterprize.

In order to conceive rightly on this Affair, it will be requisite to give some Account of these Undertakers. The first of them was *Francis Pizarro*, whom we have mentioned more than once before: He was a Native of the Town of *Trugillo*; and most of the *Spanish* Writers agree, that he was a Man of Quality. But how noble soever he might be by Birth, most certain it is, that he quitted his Country and went into the *West-Indies*, in order to repair his broken Fortune. He served first in the Wars of *Hispaniola* and *Cuba*, and sailed afterwards with *Hojeda* to the Gulph of *Darien*, and was left by him as his Lieutenant, in the Colony which he settled there. He served afterwards under *Vasquez Nunez de Balboa*, and in the Course of several Years, that he bore Command in these Parts, he had justly gained the Character of a bold, enterprizing, and experienced Officer: He had likewise attained to a very considerable Fortune; and on the first Building of *Panama* settled there, and seemed disposed to have passed the Remainder of his Days in quiet. The second of these Adventurers was *Diego de Almagro*, who took his Name from the Town in which he was born in *Spain*, and thereby did it Honour; for as to his Family, it was so obscure, that even the Glory of his Exploits could not afford Historians Light enough to find out who was his Father; but he was a Man of Genius and Experience, and, at the Time he entered upon this Affair, of Fortune likewise. The third was a Priest, one *Ferdinand de Luques*, or, as some Writers call him, *Lugne*, a Man likewise in Years, of great Parts, and a much larger Fortune than either of the former; for he was Proprietor of the Island of *Tabago* in the Bay of *Panama*, had a good Estate besides, and a very large Sum in ready Money. This Partnership made a great Noise, as it was indeed a very singular thing in its Kind, for three private Men to undertake raising a joint Stock for conquering a great Empire; and, like other Projects above the Reach of common Minds, it was treated as a wild and visionary Scheme, which would certainly end in the Ruin of the Projectors.

2. These three great Men did not however give themselves much Pain about what other People said; in which they shewed themselves wise and firm. The Manner in which they sealed and ratified their Agreement, was no less singular than the Agreement itself; for they repaired solemnly to high Mass, which was celebrated by the Priest *Ferdinand de Luques*, who having broke the Wafer into three Pieces, took the first himself, and gave the others to his Companions, in Token that they should pursue this Design with the same Zeal and Steadiness as they did that of their Salvation. It is now proper to see what the Nature was of this Agreement;

of

of which the beſt Authors report, that they entered into Articles never to abandon each other, for any Hazards or Diſappointments they might meet with in the Enterprize, till they had made a Conqueſt of *Peru*; and ſolemnly took their Oaths in public, for the Confirmation of theſe Articles; each of them being aſſigned a particular Part, in conducting and executing the Scheme: *Francis Pizarro* was to command the firſt Party that went upon the Diſcovery; *Almagro* was to carry him Recruits, and reinforce him from Time to Time; and *Ferdinand de Lugne* was to remain at *Panama*, and lay in Ammunition and Proviſions to ſupport the Enterprize; and whatever Gold, Silver, precious Stones, or other Effects ſhould be acquired, after the Charges, and the Emperor's Fifths, paid, were to be divided equally amongſt them.

They took care to make the beſt Enquiries they could into the Cauſes of the Miſcarriages which had formerly happened, that they might the better avoid them; they were likewiſe very aſſiduous in finding out Perſons who had been employed in former Undertakings, that they might have the Benefit of their Experience; and they bought for the Service of this Expedition a fine new Ship, that had been built by the Direction of *Vaſquez Nunez de Balboa*, and which was juſt finiſhed as he died. Their Pilot was *Francis Penate*; *Nicholas de Ribera* was Treaſurer; *John Carillo* had the Charge of keeping an account of the King's Fifths; and one *Salzedo* was next in Command under *Pizarro*. The whole Number of Men employed were no more than one hundred and fourteen; and excluſive of Officers they had but fourſcore, the moſt inconſiderable Body ſurely that ever had the Boldneſs to undertake ſuch an Enterprize.

3. About the Middle of the Month of *November* 1524, all Things being ready, *Pizarro* embarked, and proceeded to the Iſland of *Tabago*, diſtant from *Panama* about five Leagues, from whence he ſailed to the *Pearl Iſlands*, in the Middle of that Bay, where he took in Wood, Water, and Hay for his Horſes, and ſailed to Port *Pinas*, or *Prineaple*, upon the Continent, on the South Side of the Bay of *Panama*. Here *Pizarro* went on Shore, with his Soldiers, and endeavoured to penetrate into the Country; but meeting with nothing but Bogs or Mountains, over-run with Wood and Deluges of Rain, as they approached the Equator; and the People having fled from their Habitations, ſo that no Proviſions were to be had, *Pizarro* ran farther down the Coaſt to the Southward, and then landing again found the Country no better; and loſt a great many of his Men by Sickneſs, want of Proviſions, or the Hardſhips they ſuffered in their Marches and Counter-Marches. Whereupon he ſent the Ship to the *Iſle of Pearls* for Proviſions; and, in the mean time, was followed by *Almagro*, with two other Ships, and a Recruit of ſixty Men and upwards. Theſe two Captains meeting upon this wretched rainy and unwholeſome Coaſt, and landing their united Forces, had ſome Skirmiſhes with the Natives, in which *Almagro* loſt an Eye; but happening, in ſome of their Excurſions, to meet with a Parcel of Gold, of the Value of fourteen or fifteen thouſand Crowns, they reſolved, notwithſtanding all the Difficulties and Hazards they underwent, to proceed in the Enterprize, in which they were the more encouraged by the Pilot *de Ruyz*, who (while *Pizarro* marched with the Soldiers on Shore) ran down as far as *Cape Paſſaro*, under the Equator, and taking ſome Priſoners, was aſſured by them, that the Treaſures of *Peru* were much beyond any thing that had hitherto been reported of them, whereupon he returned to *Pizarro* with the agreeable News. In the mean time, that General ſuffered incredible Hardſhips in the Abſence of *Almagro*, who was gone to *Panama* with the Gold they had got, to procure another Reinforcement of Troops and Proviſions, without which it was very evident that nothing could be done.

4. At the Time of his returning to *Panama*, *Almagro* found *Pedrarias* removed from his Government, and ſucceeded by *Peter los Rios*, who permitted him to raiſe what Men he could to reinforce *Pizarro*; whereupon he embarked again with forty Soldiers more, ſome Horſes and Arms, Cloaths, Shoes, Proviſions, and Medicines, and returned to *Pizarro*, whom he found in a very miſerable Condition, great Part of his Men being ſick or dead: They removed therefore from that unhealthy part of the Continent, and put their Men on Shore in the Iſland of *Gallo*; here they remained fifteen Days, and then returned towards the Continent again, running along the Coaſt further to the Southward; however, they ſtill met with ſuch a drowned Country, and bad Weather, that it was once propoſed to return back to *Panama*. Even *Pizarro*'s Heart failed him, and the two Commanders, it ſeems, were upon the Point of drawing their Swords, ſo hot was the Conteſt for and againſt the proceeding in the Enterprize; but at length it was agreed, that they ſhould go to the Iſland of *Gallo* again, where *Pizarro* ſhould remain with the Men 'till *Almagro* went to *Panama* for Recruits; and great Care was taken that none of the Men ſhould write home, and diſcover their wretched Condition; for moſt of them had ſhewn an Inclination to deſert the Service whenever they ſhould have an Opportunity, and threatened to apply to the Governor of *Panama* to be recalled from an Expedition which had conſumed ſuch Numbers of them, and, if proſecuted, would probably deſtroy the reſt; and, notwithſtanding all the Care their Commanders took, one of them found Means to ſend a Paper ſubſcribed by moſt of them, deſiring to be recalled, which was encloſed in a Bottom of Cotton Yarn, and thereby concealed from the Knowledge of their Officers.

This Paper coming to the Hands of the Governor of *Panama*, he was ſo far from ſuffering *Almagro* to levy any more Recruits, that he ſent a Ship with a Commiſſary on board to the Iſland of *Gallo*, on purpoſe to bring back all the Men that ſurvived: The Commiſſary arriving, *Pizarro* begged of him that he would, however, ſuffer as many of them to ſtay with him as were willing to remain in the Enterprize; which the Commiſſary conſenting to, *Pizarro* drew a Line with the Point of his Sword, and haranguing his Men, told them, they were at Liberty to return to *Panama*, if they thought fit; but it grieved him, that they ſhould now abandon the Enterprize, when they were upon the Point of reaping the Reward of all their Sufferings: As for his Part, he would periſh in the glorious Undertaking rather than deſert it; and thoſe that voluntarily remained with him, ſhould ſhare with him the Treaſures of which they had ſo near a Proſpect, deſiring thoſe that were willing to proceed in the Enterprize to come over the Line he had drawn. But ſuch were the Sufferings of theſe poor Wretches, that much the greateſt Part of them forſook him; only thirteen Men and a Mulatto came over the Line he had drawn, the reſt embarked and returned to *Panama* with the Commiſſary.

5. The Affairs of *Pizarro* never ſeemed in a worſe Situation than at this Time; for he was not only deprived of all Hopes of performing any thing remarkable for the preſent, but had alſo a very indifferent Proſpect for the future. In this Diſtreſs he removed to the Iſland of *Gorgona*, in order to ſupply himſelf with freſh Water: There he remained till he was joined by *Almagro* and his Pilot, with ſome few Recruits, which they with ſome Difficulty, had prevailed upon to enter into this Expedition. With theſe Men they embarked, and ſailed ſtill along the Coaſt 'till they had paſſed the Equator, and found themſelves in the Latitude of 30° South, having ſpent about two Years in making a Voyage which may very well be performed, now the Currents, Trade, Winds, and their Seaſons, are known, in as many Weeks. In this Paſſage, however, they took ſeveral *Indian* Floats, with Cargoes of conſiderable Value; and gained ſuch Intelligence of the Situation of Things on the Coaſt, that *Pizarro* reſolved to ſend one *Pilot Candia*, ſo called, becauſe he was born in that Iſland, to *Tumbez*, in order to learn whether the Informations they had hitherto received might be depended upon or not, which was a very well contrived Expedient.

This Man had a great deal of good Senſe, a very fine Character, and was ſo expert in his Conduct, that he found Ways and Means to render himſelf ſo agreeable to the *Indians*, that he executed his Commiſſion as effectually as could be deſired, and returned ſafely to *Pizarro*

with a full Account of all that he had ſeen. By which it plainly appeared, that the Riches of this Country very far exceeded even the Reports they had received concerning them. For he declared, that he had ſeen their public Edifices erected with wonderful Art and Skill, and ſo exceſſively rich, that the very Walls of them were covered with Gold and Silver, with many other Things of the like Nature.

After hearing this Man's Relation, they held a kind of Council amongſt themſelves upon the preſent State of their Affairs, and unanimouſly agreed, that the wiſeſt Courſe they could take would be to return all together to *Panama*, where they made no Queſtion that the News of ſuch important Diſcoveries would effectually reſtore their Affairs, and procure them ſuch Supplies, as would enable them to proſecute their Deſign with all the Succeſs imaginable. This Reſolution once taken, they proceeded to put it in Execution; being thoroughly ſatisfied that in the Situation they were in, they could undertake nothing; and that by remaining upon this Coaſt, they ſhould loſe all their Men by degrees, and thereby bring an irretrievable Diſgrace upon the Project, which would not only ruin themſelves, but diſcourage all future Attempts of this Nature.

6. Upon the Return of *Francis Pizarro* to *Panama*, with many indubitable Proofs of his Diſcoveries, it occaſioned a vaſt ſtir in that Colony; for thoſe who had before derided this Project as abſurd and impracticable were now convinced of their Error, and that it was likely to prove a much more conſiderable Diſcovery than any hitherto made by the *Spaniards*; yet the Oppoſition made by the new Governor to his levying Men for the carrying on his Deſign, and ſome other Accidents, made it evident, that it would be impoſſible for him or his Aſſociates to proceed farther, without the Aſſiſtance of a ſuperior Authority. It was therefore agreed by them all that *Pizarro* ſhould go in Perſon to *Spain*, in order to obtain the neceſſary Powers from the Crown, for removing all thoſe Difficulties; and it was likewiſe agreed, that he ſhould ſollicit for himſelf the Title of Governor; for *Almagro* that of Adelantado, or the King's Lieutenant; and for *Lugne*, the Protectorſhip of the *Peruvians*, and the firſt Biſhopric of that Country. *Pizarro* accordingly ſet ſail, and, arriving in *Spain*, proceeded to the Court of the Emperor *Charles* V. which was then at *Toledo*; here he met with a very gracious Reception, on his preſenting his Imperial Majeſty with ſome *Peruvians* in their proper Habits, two or three *Peruvian* Sheep, and ſeveral Gold and Silver Veſſels and Utenſils of the Faſhion of the Country.

The Emperor was pleaſed to hear him relate the Difficulties he had met with in theſe three Years Voyage; and in the End referred the Overtures he made to the Council of the *Indies*; who having framed their Report, *Pizarro* was ordered to proceed in the Conqueſt of *Peru* for the Space of two hundred Leagues to the Southward of *Tumbez*, which lies at the Bottom of the Bay of *Guiaquil*: He procured alſo the Title of Governor and Captain-General to be conferred on him for Life, with the Offices of Adelantado, or Lord-Lieutenant, and of Alguazil-Major; he was alſo empowered to erect four Caſtles in *Peru*, where he thought proper, and retain the Government and Inheritance of them to him and his Poſterity. He obtained for *Ferdinando de Lugne*, that he ſhould be recommended to the Pope to be made Biſhop of *Tumbez*; and, in the mean Time, conſtituted Protector-General of the *Peruvians*. *Almagro* was conſtituted Governor of *Tumbez*, and a twentieth Part of all the Profits and Revenues of the Country, when conquered, were to go to *Pizarro* and *Almagro*; two Thirds thereof to the former, and one third to the latter; *Almagro* was made a Gentleman, and his Baſtard Son legitimate: The thirteen Men that remained with *Pizarro* in his Diſtreſs on the Iſland of *Gallo* were made Gentlemen, if they were not ſo before; and thoſe that were Gentlemen then were ordered to be knighted.

Theſe Commiſſions and Powers were executed at *Toledo* on the 26th of *July* 1528, and ſix Dominican Friars were ordered to go over with *Pizarro* as Miſſionaries, to aſſiſt in the Converſion of the *Peruvians*; and thus this great Affair was finiſhed much to the Satisfaction of our Adventurer, who found himſelf veſted with a legal Authority to purſue his Conqueſts, which was all he wanted, and no leſs to the Satisfaction of the Court; which gained thereby a Proſpect of annexing another Empire to their Dominions in *America*, without being at any Expence. It may not be amiſs to remark here that the *Spaniards* had a Felicity in making their Conqueſts, which never attended any other Nation; ſince neither *Columbus*, *Cortes*, *Balboa*, or *Pizarro*, who brought ſo many Millions of Piſtoles into the royal Coffers, ever received ſo much as a Marvedy from thence towards the Charge of their reſpective Expeditions.

7. When *Francis Pizarro* had received his Commiſſions of the Tenor before-mentioned, he repaired to his native Town of *Tuxillo* in *Eſtremadura*, in order to raiſe Forces, and to viſit his Family, of which it may not be amiſs to ſay ſomething farther in this Place. His Father *Gonzalo Pizarro*, ſirnamed *The Long*, becauſe he was very tall, was a Man of Family, and had ſerved as a Captain of Foot; he married a Woman of Family likewiſe, by whom he had two Sons, *John* and *Ferdinand*, but as for *Francis* he was illegitimate, and the Son of a Country Girl, who was afterwards married to an honeſt Farmer, by whom ſhe had *Francis Martin de Alcantara*. Old *Gonzalo Pizarro* had alſo another natural Son, of his own Name; and the whole Family being well beloved in their Neighbourhood, they made great Diſpatch in providing all that the new Governor wanted, which having effected, he embarked at *Seville*, with his four Brothers, *viz. Ferdinand*, *John*, *Gonzalo*, and *Francis*, in the Month of *January* 1530, and arrived at *Nombre de Dios* on the Coaſt of *Terra Firma*, from whence he marched with his People to the City of *Panama*.

But his ingroſſing all the Honours and Commands to himſelf, ſo diſguſted *Almagro*, that he refuſed to aſſiſt in the intended Expedition, 'till *Pizarro* promiſed to relinquiſh the Title of Adelantado, and to give him an equal Share in whatever they ſhould acquire; and upon theſe Conceſſions, *Almagro* promiſed to aſſiſt him as formerly, and ſmothered his Reſentment for the preſent, that the Service might not ſuffer; but they were never thoroughly reconciled, as will appear hereafter. At length *Pizarro* embarked at *Panama* in three Ships, taking with him one hundred and eighty-five Soldiers, thirty-ſeven Horſes, and ſuch a Quantity of Arms, Ammunition, and Stores, as might enable him to fix Colonies on the *Peruvian* Coaſt; but meeting with the like contrary Winds as he had done in the firſt Voyage, and finding it very inconvenient, and indeed impracticable to keep his Horſes longer on board, he was obliged to land above an hundred Leagues to the Northward of *Tumbez*; and now, thinking himſelf ſtrong enough to drive the naked *Indians* before him, he fell upon them, plundered their Towns, and made many of them Priſoners without any manner of Provocation, whereupon the reſt fled from the Sea Coaſts up into the Country; and *Pizarro* was afterwards ſo diſtreſſed for Proviſions, and loſt ſo many Men by Sickneſs and Hardſhips, and the fatiguing Marches through Bogs and Thickets of *Mangroves* in this extraordinary hot Climate, that his Forces were exceedingly diminiſhed; and he now too late perceived his Error, in not courting the Natives, being in no Condition to make a Conqueſt of *Peru* with the Forces he had left.

He took therefore moſt of the Treaſure he had plundered the *Indians* of, and ſent his Ships back with it to *Panama*, to raiſe more Recruits; inviting, at the ſame Time, ſome Adventurers from *Nicaragua*, and other Parts of *North America*, to come and join him, promiſing them a Share of the vaſt Treaſures he was now aſſured of finding in *Peru*; which had a very good Effect, and procured him ſoon after a very conſiderable Reinforcement. In this Expedition he had already gained ſo much that he was able to ſend thirty thouſand Pezoes in Gold to *Panama*, beſides a conſiderable Quantity of fine Emeralds; and might have ſent many more, if it had not been for the Folly of ſome of his People, who took it into their Heads that theſe precious Stones were as hard

as Diamonds, or at leaſt ought to be ſo, ſo that in trying them with Hammers they broke abundance of them to Pieces.

8. *Francis Pizarro* reſolved to continue in Action till his Recruits arrived; and, having in ſome Meaſure informed himſelf of the State of the Country, he judged it very poſſible to make ſome Advantage of the Diſputes that reigned at this time, between the Inhabitants of *Tumbez* and thoſe of the Iſland of *Puna*. He endeavoured to gain the good Will firſt of the Iſlanders; but finding them to be a very falſe and perfidious People, he attacked and routed them, which he hoped would have opened a Means of contracting a cloſe Alliance with the *Tumbezenes*; becauſe he found ſix hundred of them, together with one of the moſt conſiderable Perſons of the City, Priſoners amongſt theſe People, whom he ſet at Liberty, and ſent home, together with three of his own People; who, if the *Spaniſh* Writers are to be believed, this barbarous Nation ſacrificed to their Idols, which however was not known immediately to *Pizarro*, who continued to reckon the *Tumbezenes* as his Allies, upon whoſe Aſſiſtance he might depend at all times.

In the mean time *Almagro* having ſent *Pizarro* a conſiderable Reinforcement from *Panama*, and *Ferdinand de Soto*, and other Adventurers, arriving with their Troops from *Nicaragua*, he thought himſelf in a Condition to carry on the War upon the Continent, eſpecially as he had ſome Reaſon to expect to be ſupported by the *Tumbezenes*: Accordingly, having provided a ſufficient Number of Floats or Barklogs, he tranſported his Troops to *Tumbez*, in which he loſt ſome Men on going a-ſhore by the Roughneſs of the Sea, which runs very high on that Coaſt; and ſome of his People were attacked and cut off by the Natives, which was a Surprize to him as he took them to be his Friends. The *Spaniſh* Writers give various Reaſons for this Alteration in the Conduct of the Natives of *Tumbez*; who, but a very little before profeſſed themſelves their very good Allies and Confederates. Some relate, that, obſerving the *Spaniards* had enſlaved the Natives of the Iſland of *Puna*, and perfectly ſubverted their Religion and Government, demoliſhed their Temples, and every thing they held ſacred, they expected to be treated in the ſame Manner by the *Spaniards*, and therefore thought fit to oppoſe their landing in their Country.

Others inform us, that while the *Spaniards* were engaged in the Reduction of *Puna*, a very great Alteration in the Face of Affairs happened upon the Continent. *Atahuallpa* had defeated the Forces of his Brother *Hueſcar* the Emperor; cut in Pieces moſt of the Inhabitants of *Tumbez* and the neighbouring Provinces for adhering to him; and the Troops that oppoſed *Pizarro*'s landing in *Tumbez*, were thoſe detached by *Atahuallpa* to that Province, on purpoſe to repel the Invaſion of the *Spaniards*. But whatever was the Reaſon of the *Peruvians* oppoſing the Deſcent of theſe Strangers, it is evident that they were put in ſuch Confuſion by the *Spaniſh* Horſe and Artillery, that they fled as the *Spaniards* advanced; and, after the Slaughter of ſome thouſands of them, were forced to abandon the Town and Caſtle, and even the whole Valley of *Tumbez*; leaving behind them all the Gold and Silver Plate, Emeralds, Pearls, and other rich Spoils which lay heaped up in the Temple of the Sun, and the Inca's Palace, being ſo vaſt a Treaſure, that the *Spaniards* could ſcarce believe their Eyes, when they found themſelves ſo ſuddenly poſſeſſed of it; and ſuch was the Conſternation of *Atahuallpa* and his whole Court, when the Fugitives related what Slaughter the Thunderer's Ordnance had made among them, and how impoſſible it was to eſcape the *Spaniſh* Horſes, to which Animals their Fears had added Wings; that they concluded, if the *Spaniards* were not Gods, as they at firſt conjectured, they were certainly Devils, and that it was not poſſible for any human Force to defend their Country againſt them; of which *Pizarro* receiving Intelligence, reſolved to take Advantage of the Terror they were in, and march immediately to find out *Atahuallpa*, while he remained under that Deluſion.

But he found it neceſſary to defer his March, till he had erected a ſlight Fortreſs upon the Sea Coaſt (to which he gave the Name of *St. Michael*) for receiving the Recruits that he expected, and to ſerve him for a Place of Retreat and Security, in caſe any unforeſeen Accident ſhould happen. This was the firſt *Spaniſh* Colony planted in *Peru*, and here the firſt Church was erected, in the Year 1531, and *F. Reginald de Pedraga* was conſtituted Protector of the *Indians*, *Ferdinand de Lugne* being unable to execute that Employment, on Account of his Indiſpoſition. This Meaſure was certainly the wiſeſt that he could take; for he not only wanted ſuch a Settlement for the Reception of his Recruits, but ſhewed likewiſe his Judgment in the Choice he made, ſince there was no Place ſo proper for his Purpoſe upon the whole Coaſt.

He took another Step that was equally judicious; he divided all the Gold and Silver in his Poſſeſſion fairly amongſt the Soldiers; and to ſuch as were to remain in the Colony, he delivered their Shares without Abatement, that they might have wherewithall to ſubſiſt, and to carry on their Trades; but for ſuch as continued to march with him, he gave them only Acknowledgments of his having ſo much in his Hands, with a Promiſe to pay it when they came to *Panama*. By this Eſtabliſhment, he ſhewed plainly his Intention to remain in the Country, which it was evident he could not do but by Force; and therefore the very News of his erecting a Town, fortifying that Town, and compelling the *Indians* who lived near it, to obey not him only, but the meaneſt of his *Spaniards*, as Lord, ſoon filled the whole Empire with the Noiſe of this Enterprize, and engaged the two Brothers, who were contending for the Empire, to turn their Eyes upon thoſe who might very ſoon have that Empire to give, ſince the Terror of their Arms was already ſpread among Nations of whom the *Spaniards* had not the leaſt Knowledge.

9. As the Differences between theſe two Brothers proved their Ruin, and the chief Cauſe that this great Empire fell into the Hands of the *Spaniards*, it is abſolutely neceſſary that we ſhould give ſome Account of them, in order to render this Hiſtory perfectly intelligible; and this ſhall be done in as few Words as the Subject will admit. *Huana Capac*, or as ſome of the *Spaniſh* Writers call him *Guana Cava*, was the Sovereign of *Cuzco*, and had annexed to his Empire many Provinces, ſo that his Dominions were five hundred Leagues in extent from his capital City. The Country of *Quito*, which was ſtill governed by its natural Princes, grew next the Object of his Ambition; he reſolved to make himſelf Maſter of it, which, conſidering the Superiority of his Force, was no hard Matter for him to do: He did it accordingly, and, having viſited it as a new Conqueſt, he was ſo much charmed therewith, that he reſolved to make it the Place of his Reſidence; and accordingly, leaving his eldeſt Son *Hueſcar*, *Mango Inca*, and other Children at *Cuzco*, under proper Guardians, he transferred the imperial Reſidence to *Quito*, where he married the Daughter of the deceaſed Prince, and thereby gained a legal Title to a Country, the Poſſeſſion of which he had acquired by Force. In Proceſs of time, however, finding that great Inconveniencies enſued from his quitting his ancient Reſidence, he returned thither for a time, and left his Son *Atahuallpa*, whom he had by the Princeſs of *Quito*, and for whom he had the greateſt Tenderneſs, under the Care of the moſt eminent Perſons in that Principality, whither he propoſed ſhortly after to return, as he did, and then to ſettle the Affairs of that Principality, and paſs the Remainder of his Days at *Cuzco*; but Providence otherwiſe diſpoſed of him, and he died at *Quito*, having left the beſt Part of his Treaſures, and the old imperial Army, at *Cuzco*; declaring by his Will, that as *Quito* never made a Part of the Empire of the Incas, there was no Reaſon that it ſhould deſcend, together with the Empire, to his legal Succeſſor, and therefore he beſtowed it upon his youngeſt Son *Atahuallpa*, whom the *Spaniſh* Writers generally call *Atabaliba*, who was, indeed the Heir of it by his Mother.

After his Death, the young Prince ſecured the Army and the Treaſures of his Father, and then ſent an Embaſſy to *Hueſcar*, to ſignify the Nature of his Father's Will,

to

to render Homage to him in his Name, and to desire from him the Confirmation of the Kingdom of *Quito*, which he was willing to hold from the Incas. *Huescar* was by no means pleased with this Embassy, and therefore sent his Brother Word that he should suffer the Troops to return to their Duty; that he should quit the Sovereignty of *Quito*, which being a frontier Province of his Empire, he could by no means leave in his Hands; and, that after doing this, if he repaired to *Cuzco*, he would give him a Share in his Father's Treasures, and assign him Lands for his Subsistance. He added, that in case he did not accept these Proposals, he would certainly make War upon him, and recover the Possession of *Quito* by the same Method his Father acquired his first right to it. Upon receiving so unkind a Message from his elder Brother, *Atahuallpa* called the principal Persons his Father had intrusted with his Education, to Council; who advised him, since Peace could no longer he preserved, to take the Field first; since that was a Measure by which he might gain much, and could lose nothing at all.

10. *Atahuallpa*, or *Atabaliba*, embraced this Proposal, as indeed it was the wisest that could be offered, and the most suitable to his Circumstances; and with the Army his Father had left, immediately entered the Dominions of his Brother. *Huescar*, on his Part, brought a more numerous Army into the Field, and it was not long before a general Engagement ensued, which lasted for three Days, and was as bloody as it was obstinate. It ended however in the Defeat, and which was still worse, in the Imprisonment of *Atahuallpa*, who was taken upon the Bridge of the River *Tumibamba*, and shut up in a Palace which bore the same Name. But observing that the Soldiers, elevated with their late Victory, were entirely given to Feasts and Sports, he took his Opportunity; and, having provided himself with the necessary Instruments, pierced a Hole through one of his Apartments, and thereby made his Escape. He returned to his own Subjects, whom he found broken and dispirited by their last Defeat; but he revived their Courage in an Instant, by assuring them, that his Father had appeared to him in his Prison, changed him into a Serpent, and thereby gave him an Opportunity of sliding through the Wall. What to a sensible People would be ridiculous, is to a superstitious and credulous Multitude, a Miracle. The News was spread throughout the whole Principality; the People in general quitted their Habitations to take up Arms in his Service, and he had, in a very short Space of Time, a much greater Body of Troops than before. He defeated with these, two or three Armies that opposed him; took, and levelled with the Ground, the Place where he had been imprisoned; and having by his Victory vastly augmented his Conquests, he drew from the Provinces he subdued prodigious Numbers of Troops. When he arrived at *Tumbez*, he purposed to have made himself Master of the Island of *Puna*, in which however he failed. This did not at all discourage him; but leaving that War to be renewed at some happier Juncture, he marched with all his Forces to give *Huescar* battle, who, he was informed, was coming against him with a prodigious Army.

When *Atahuallpa* was come to *Caxamalca*, he sent two of his best Officers with three or four thousand light-armed Troops, to reconnoitre his Brother's Army; these drawing very near to the Camp of *Huescar*, found it necessary to quit the high Road, to prevent being discovered. It happened very unluckily for *Huescar*, that, to march more at his leisure, and without being disturbed by the Noise of the Army, he had taken the same Bye-road with about seven hundred of his principal Officers, and who formed at once his Court and his Guard. The Officers of *Atahuallpa* knew the Imperial Standard, and soon saw how Matters stood: They laid hold therefore of this Opportunity of making a short End of the War, and attacked *Huescar* and those about him with so much Fury, that after a short Dispute the Inca was made Prisoner. The Victors were soon in as much Danger as the Vanquished, for the Army of *Huescar* being informed of what had happened, surrounded this Handful of Men, and threatened to cut them to Pieces immediately. In this Distress they were obliged to have Recourse to a very natural Expedient; they told *Huescar*, that if he did not order his Troops to retire, they must be obliged to secure themselves from Shame at least, if not from Death, by cutting off his Head, and then fighting it out to the last Man. The Officer who delivered this Message, observing that it had a great Effect on the Mind of *Huescar*, added, That as it was a necessary, so he would find it both a just and profitable, Measure; for that as his Brother pretended to nothing more than his own little Sovereignty of *Quito*, so if he could resolve to gratify him in that Particular, there was no doubt of his restoring him to Liberty, and even acknowledging him as his Sovereign; but that he must resolve speedily, since there was not a Moment's Time to be spared. *Huescar*, finding himself in this Distress, and seeing no other way to escape, submitted to the Terms prescribed, and, making a Signal to his Forces to forbear charging, directed the principal Officers to come to him, and ordered them to march with the Army back to *Cuzco*. They implicitly obeyed the Commands of their Sovereign. And this was the Situation things were in, when both the Brothers had recourse to *Francis Pizarro*, and claimed his Assistance.

It is evident enough from what has been already said, that scarce any People could be more superstitious than the Inhabitants of *Peru*, and certain it is, that the Fables upon which their Religion was founded, proved of greater Consequence than any other thing to *Pizarro* and his Associates, who otherwise would never have reduced them. One Instance of this shall suffice, and indeed that is so extraordinary that there is no need of adding another: They were thoroughly persuaded that their Incas descended from the Sun, and they very soon came to believe that the *Spaniards* were the Children of the Sun likewise, in which the Story I am going to tell fully confirmed them. The eldest Son of the Inca *Yahuarhuacac* beheld in antient Times, as their Tradition taught them, a very strange Phantom, different in Aspect and Dress in the highest Degree from the *Peruvians*; for whereas they have no Beard, and the Cloaths they wear come no lower than their Knees, this Spirit, who called himself *Virachoca*, had a long Beard, and his Robe reached down to his Feet; and he likewise led in his Hand an Animal absolutely unknown to the young Prince. This Fable, universally spread, and generally received, operated so strongly upon the Minds of the People, that they no sooner saw a *Spaniard* with a long Beard, his Legs covered, and his Horse in his Hand, than they cried out: *Look, look, there is the Inca* Virachoca, *the Son of the Sun.*

11. It was immediately after the settling of the new Colony by the *Spaniards*, that the Embassadors from *Atahuallpa* arrived, and signified to *Francis Pizarro*, the great Desire their Master had to cultivate a good Correspondence with him; upon which he immediately took a Resolution to advance towards *Caxamalca*, where he understood the Inca was, in order to visit him. It so fell out, that the Rout between these two Places lay through a burning Desart of about twenty Leagues over; in passing through which the *Spanish* Soldiers suffered excessively; but however, when they came to *Motapa* they met with rich Vallies, and a plentiful Country; wherein they refreshed themselves, and then continued their Journey. They met soon after with certain Embassadors, that had been dispatched by *Atahuallpa* to compliment *Pizarro*, who presented him, on the Part of the Inca, with a Pair of Gold Buskins very finely wrought, and Bracelets of the same Metal set with Emeralds; which they desired him to put on when he had Audience of the Emperor, that by the Sight of his own Presents he might know him. The Chief of this Embassy was himself of the Race of the Incas, and shewed much Ceremony and Politeness in his Behaviour. He brought, besides these Presents for the General, Provisions and Gifts for the Army, the former in great plenty, and very acceptable; the latter rich, and therefore no less satisfactory; which raised the Minds of the *Spaniards* prodigiously, insomuch as they attributed it wholly to the Fear of that Monarch and his Subjects, in which without doubt they were right,

and yet not in the Senſe in which they underſtood it; for it was not ſo much the Fear of their Arms, as the Dread the People had of them on a religious Score, as ſuppoſing them the Offspring of the Sun.

It fell out unluckily for theſe Embaſſadors, that the *Spaniards* had no Interpreter but an *Indian* of *Puna*, baptized by the Name of *Philip*, and on the Score of his Youth called *Philipillo*, i. e. *Little Philip*, a mean, villanous Raſcal, born of the Scum of the People, and whoſe Mind was yet more dirty than his Original: He had not Senſe enough to comprehend the Compliment of the Inca; and therefore, inſtead of the true Meaning of it, delivered *Pizarro* ſome Nonſenſe of his own. After the Embaſſador was departed, the *Spaniards* deliberated upon his Meſſage; ſome ſuſpected, that the Inca had bad Deſigns; others ſwore, that as his Gold was good, they had no Reaſon to doubt of his Intention: In the End, they reſolved to continue their March, and they did ſo, meeting every where with a kind Reception; and being extremely well entertained at the public Expence. In the mean time, *Atahuallpa* employed his Time very indifferently, endeavouring to ſecure the Poſſeſſion of the Empire, by murdering moſt of the royal Family, and ſuch as were moſt attached to the Prince his Brother. When they came to *Caxamalca*, they found the Inca gone, but to a Place not far diſtant, whither the General ſent, as his Embaſſadors, his Brother *Ferdinand Pizarro*, and *Ferdinand Soto*.

They were received with great Ceremony, and immediately introduced to the royal Preſence; which ſtruck the *Spaniards* at once with Reverence and Joy; for not only the Inca himſelf, but all who were near him, glittered with Gold and Jewels, and the Embaſſadors were ſerved with perfumed Liquors, by two beautiful Princeſſes, in Veſſels of Gold ſet with Emeralds. *Ferdinand Pizarro* made the Inca a long Compliment; in which he told him, or rather would have told him, of the great Kindneſs done him by the Pope and the King of *Spain*, who had ſent them expreſly, to deliver him and his Subjects from the Tyranny of the Devil; but the Interpreter, who underſtood nothing of this, delivered ſuch ſtrange Stuff of his own, that the Inca could comprehend little or nothing of his Meaning. He ſhaped however the beſt Anſwer to this Speech that he could; in which he recommended his Subjects to their Favour and Protection, beſeeching them, as they were the Children of the Sun, to be gracious and beneficent as their Father; but the Interpreter murdered this Speech too, in ſuch a manner, that though the Tenderneſs of it drew Tears from the Officers attending upon the Inca, yet neither of the *Spaniſh* Captains were able to make any thing of it; and therefore all they could ſay at their Return to *Pizarro*, was, that they had been very kindly entertained, and that the Inca's Court was ſplendid beyond Deſcription, and almoſt beyond Imagination; which raiſed the Hopes, and ſharpened the Deſires of the *Spaniards* exceedingly; and they likewiſe told him, that the very next Day, the Inca intended to come in Perſon, and pay him a Viſit in his Camp, attended by his Guards and his Nobility.

12. *Francis Pizarro* divided his Cavalry, which amounted to no more than ſixty Men, into three Troops of twenty each, commanded by *Ferdinand Pizarro*, *Ferdinand Soto*, and *Sebaſtian Belalcazar*, whom he ordered to draw his Men up under the Cover of an old Wall, that they might not be ſeen at firſt; and that, diſcovering themſelves ſuddenly, the *Indians* might be the more ſurprized. He put himſelf at the Head of the Foot, which conſiſted but of one hundred Men, and ſo waited for the Inca in order of Battle. *Atahuallpa*, on his Side, advanced in as regular Order with his Army, which was divided into four Battalions, conſiſting of eight thouſand Men each; and, as ſoon as they drew near, the Inca ſaid to his Officers, theſe People are Meſſengers of the Gods, let us be ſure to do nothing that may offend them; but, on the contrary, uſe our utmoſt Endeavours to gain them by repeated Civilities. The Perſon who advanced to harangue him from the *Spaniards*, was Father *Vincent de Valverda*, who carried in one Hand a Croſs, and in the other his Breviary.

The Figure of this Man ſurprized the Emperor very much; however, he ordered him a Chair, and then the reverend Father began a long wretched Diſcourſe, which was to be delivered again by a more wretched Interpreter. This Harangue of his was divided into two Parts; the firſt conſiſted of an Account of all the Myſteries of the Chriſtian Faith, the Miſſion of *Jeſus Chriſt*, and his Miſſion of the Apoſtles, of whom he told him St. *Peter* was the firſt and Head. In the ſecond Part of his Diſcourſe he held forth the Power of the Pope as the Succeſſor of St. *Peter*, and talked likewiſe much of the univerſal Monarchy of the Emperor *Charles*, to which it was neceſſary that the Inca ſhould ſubmit; for otherwiſe God would harden his Heart as he did *Pharaoh*'s, and then the *Spaniards* were to inflict upon him all the Plagues of *Egypt*. We may eaſily gueſs what ſtrange Stuff this muſt be, when paſſing through the Canal of ſuch a Fellow as *Philipillo*, who delivered it ſo ſadly, that the Inca himſelf perceived his Ignorance, and therefore delivered his Anſwer not in the Court Language as he would otherwiſe have done, but in the vulgar Tongue; which, however, did not hinder *Philipillo* from murdering it ſo effectually, that the Prieſt knew no more of the Emperor's Meaning than the Emperor did of his.

Thus the whole was a ſtrange Scene of Confuſion, which, however, ended much worſe than it began; for the *Spaniards* obſerving an *Indian* Idol upon a Tower exceſſively adorned with Silver, Gold, and precious Stones, their Avarice would not ſuffer them to wait any longer, ſo that they fell to pillaging it as faſt as they could; in which the *Indians* were going to oppoſe them, but the Inca commanded them not to reſiſt, let the *Spaniards* do what they would. Father *Vincent* hearing this Noiſe, turned about, roſe from his Chair, and running to appeaſe the *Spaniards*, threw aſide his Croſs and dropped his Breviary, which greatly increaſed the Confuſion; the *Spaniards* pretending that they apprehended the *Indian* Monarch had inſulted the Croſs; but without doubt the Inſult was on their Side, who thus ſcandalouſly betrayed and prophaned their Religion, and made the Goſpel of Peace a Pretence for perpetrating the moſt barbarous, the moſt perfidious, and moſt inhuman Cruelties, by ſlaughtering thouſands of poor Creatures, ſo obedient to their Prince, that they did not move a Hand in their own Defence.

13. There is ſome Doubt whether *Pizarro* engaged himſelf at the Beginning, but it is certain, that when the Confuſion roſe to ſuch a Height, he cauſed his Horſe to pour in, and advanced in Perſon to ſeize *Atahuallpa*, of whoſe Robe he laid hold; and, falling down himſelf, dragged the Inca after him from his Chair, at which time one of the *Spaniards* ſtriking at him with his Sword wounded *Pizarro*, who was the only *Spaniard* that drew any Blood in this diſhonourable Fray; for certainly it could not be called a Battle, ſince the *Indians* fled like Sheep, without offering the leaſt Reſiſtance. The *Spaniſh* Writers differ widely from each other in their Accounts of this Tranſaction, at which we need not wonder, for, being naturally proud, and unwilling to injure the Reputation of their Countrymen, they endeavour all they can to diſguiſe the Truth, and to hinder their Readers from ſeeing a Series of Facts utterly inexcuſable. The Deſire of impoſing Falſhoods will always beget Confuſion; for let the Parts or Abilities of Men be what they will, there is no giving Conſiſtence or Connection to a Bundle of Lies.

Herrera informs us, that *Pizarro*, before *Atahuallpa* and his *Indians* entered the Square, commanded his Harqueteers to take Poſt, and that, upon a Signal given them, the Captains *Ferdinand Pizarro*, *Ferdinand de Soto*, *Sebaſtian de Belalcazar*, and *Chriſtopher de Mena*, who commanded the Cavalry, ſhould fall upon the *Indians*, and the Infantry ſhould do the like; and directed them before the Execution began, that they ſhould permit a certain Number of the Enemy to enter the Gates, which they ſhould afterwards take ſpecial Care to ſhut and ſecure: That Father *Vincent* having made his Speech to the Inca, and *Pizarro* he was treated with Contempt, and the Tyrant demanded Reſtitution of the Gold and

Spaniards had plundered his Subjects of; whereupon, says *Herrera*, *Pizarro* did not think fit to lose more Time, for he had before resolved what to do, being a Man that had served twenty Years in the *West-Indies*; and, knowing the Victory depended on seizing the Persons of the Sovereigns, he lifted up the white Cloth, which was the appointed Signal for executing the Orders he had given; and thereupon *Peter Candia* fired the great Guns, and the Musketeers their Pieces, to the Amazement of the *Indians*; and the more so, because it was unexpected: Then the Drums beat, the Trumpets sounded, the Horse fell in three several Ways among the *Indians*, while the Infantry made a Slaughter of them with their cross Bows, Pikes, and Swords; and *Pizarro*, in Person, with fifteen chosen Men, marched up to the Chair on which *Atahuallpa* was carried, and, killing those that supported it, with many more that crowded to supply their Places, after a very great Slaughter of the *Indians*, seized the Inca, and pulled him down from his Chair; after which the *Peruvians* fled and were pursued by the *Spaniards*, who did not leave off killing them till the Fugitives broke down part of the Wall of the Square, by which Means some of them escaped.

De la Vega, who was himself an Inca, or a Descendant from the Family of those Princes, whose History he writes, observes, that the *Spanish* Generals pretended the *Indians* were treacherous, that *Atahuallpa* had formed a Design to surprize the *Spaniards*, and put them all to the Sword; and that *F. Vincent* complained to the General, they refused his Invitation to become Christians, and treated him and the Cross with Contempt, and thereupon incited the General to fall upon them. But in these Accounts, says *de la Vega*, the General and Captains were not sincere; they endeavoured to put the best Gloss upon their Actions, leaving out of the Narrative they sent to the Court of *Spain* all their cruel and unjustifiable Proceedings, and adding whatever had a fair Appearance; it being confirmed, says that Historian, by several other Writers, that *Atahuallpa* commanded his Subjects not to resist the *Spaniards*; for if the Inca had not commanded them not to fight, certainly, said he, they would never have endured to see their Prince overthrown and taken, having Weapons in their Hands; they would all rather have died in his Defence, as many of them did in endeavouring to support his Chair, and not have suffered an hundred and sixty *Spaniards*, whom they were able to have subdued with Stones, to commit such Outrages; whereas, there was not one *Spaniard* either killed or wounded, unless *Francis Pizarro* the General; who received, as has been said, a little Hurt in his Hand by one of his own Men, as he went to seize on *Atahuallpa*.

The Truth is, the *Indians* did not fight, because they held every Command of the Inca to be a Part of their Religion, and of the Divine Law, though it was to lose their Lives and Estates. Such are the Variations with which this Story is told, by the most considerable Writers; and indeed, take it in what Light we will, or can, it admits of very little Excuse, and ought to be considered as an Instance, that the Thirst of Wealth corrupts even the noblest Minds. But we have not room to expatiate upon the Subject; our Business is to pursue the History, and to shew the Reader what the Consequences were of this barbarous and bloody Action.

13. When all was over, *Pizarro*, having seized the Inca, and conveyed him to his own Quarters, directed the Spoils of the Field to be brought to him, which were great; consisting of large Gold and Silver Vessels, Utensils, fine Garments, Jewels, and Ornaments, belonging to the Inca, the Royal Family, and great Officers; there were taken also several Ladies, Wives of the Caziques and Orejons, and some of the Mamaconds, or consecrated Virgins; and *Pizarro* directed Thanksgiving to God to be observed that very Day, being the 3d of *May* 1533, and in that very Field where the Ground was covered with the dead Bodies of the miserable *Indians* they had thus murdered and plundered. Next Day he sent out a Detachment of his Forces to plunder the Inca's Camp, where he met with another rich Booty; though, it is said, the *Peruvian* Generals had carried off three thousand Loads of Gold and Silver before the *Spaniards* arrived there; therefore, in order to induce the *Indians* not to carry off or conceal any more of their Treasures, he caused it to be proclaimed that their Inca was alive, and that they were at Liberty to come and attend him, and perform their usual Services; whereupon several of the *Indian* Generals and great Officers returned to *Caxamalca* to attend their Captive Sovereign. He also caused the Inca's Women to be brought to him, and suffered him to be served in the same Manner he used to be before this Misfortune: Though he still kept him in Fetters, which made the *Inca* apprehensive they would take away his Life in the End, unless he could find some way to obtain his Liberty.

Having observed therefore the insatiable Thirst of the *Spaniards* after Gold and Silver, he promised to give them as much of those Metals as a great Room in the Castle of *Caxamalca* would hold for his Freedom; and, that the *Spaniards* might not doubt the Performance of what he offered, he proposed sending some *Spanish* Officers, with his People, to *Cuzco*, to the Temple of *Pacha Chamac*, and other Places, to bring the Treasures reposited there to *Caxamalca*; and, at the same time, issued his Orders, that the *Spaniards* who were dispatched to those Places should be hospitably entertained, in the Countries through which they passed, and receive all the Assistance his Subjects could give them.

In the mean time, *Almagro* having listed an hundred and fifty Men in his Service at *Panama*, embarked with them for *Peru* to reinforce *Pizarro*; but was obliged, by contrary Winds, to land at *Cape Francisco*, to the Northward of the Equator, where he was joined by another strong Party of *Spaniards*, that were going to share *Pizarro*'s Fortunes, making together a Body of between two and three hundred Men; but being obliged to pass so many Morasses and Mouths of Rivers, and march through continual Rains under the Equator, he lost thirty or forty of his Men, and fell sick himself: However, surmounting all these Distresses and Difficulties, he arrived at length at the *Spanish* Colony of *St. Michael*'s, near the Bay of *Guiaquil*, and there he understood that *Pizarro* had made the Emperor *Atahuallpa* Prisoner, and possessed himself of a vast Treasure; whereupon, it is said, *Almagro* consulted with his Officers, whether they should join *Pizarro* or go upon some further Discoveries, independent of him, if he refused to let them share the Treasure he had got; and *Almagro*'s Secretary, it seems, sent *Pizarro* Intelligence, that his Master had no good Intentions towards him.

But *Pizarro*, either believing he should not be able to keep so large an Empire as *Peru* in Subjection, with the few Troops that were with him, or that *Almagro*, having more Forces than he commanded, might join a Party of the *Indians*, and take his Booty from him, and set up for himself, sent very obliging Messages to *Almagro*, inviting him to advance and join him; and, at the same time, acquainted him with the Arts that were used to set them at Variance, and thereby ruin their Enterprize on *Peru*, which was not to be carried on but by their united Forces and Endeavours; and particularly, he acquainted *Almagro* with the Treachery of his Secretary, who thereupon ordered him to be hanged up, and immediately began his march towards *Caxamalca*. There was certainly a great deal of Policy in this Conduct, and *Pizarro* shewed himself therein a Person of deep Penetration, and great Parts; but, at the same time, there was something in it of Ingratitude; so that we ought to place it among the Number of those Actions of his, which instead of deserving Praise stand in need of Excuse.

14. The coming of *Almagro* made a very great Noise, and the Inca *Atahuallpa*, receiving Advice that another Body of *Spaniards* was arrived upon the Coast, began to reflect that this would not be to his Advantage; for *Pizarro* would now no longer be under a Necessity of carrying Matters fair with him; being enabled, by this Reinforcement, to maintain his Conquests by force. He hastened therefore the bringing in the Treasure he had offered for his Ransom, that he might obtain his Liberty before

Pizarro was joined by *Almagro*; but another Accident happened about the ſame Time, which he apprehended might be ſtill more fatal to him.

The three *Spaniſh* Officers that were ſent with his People to *Cuzco*, happening to paſs through the Town where *Hueſcar*, his Brother, was Priſoner, went to ſee him; and acquainting *Hueſcar* with what *Atahuallpa* had offered for his Ranſom, that Prince informed them how unjuſtly he had been depoſed by *Atahuallpa*, his Brother, who had no Right to the Empire or the Treaſures he had promiſed; and as he underſtood one principal Deſign of the Expedition of the *Spaniards*, was to relieve the Diſtreſſed, and to do Juſtice to thoſe that were oppreſſed, he did not doubt but they would releaſe him from his Captivity, and reſtore him to his Throne; which he ſhould not only gratefully acknowledge, but would furniſh them with much more Treaſure than the Uſurper could poſſibly do; for his loyal Subjects had buried moſt of their Gold and Silver Plate after the Battle, wherein he was made Priſoner, to conceal it from the Rebels, but would readily produce it again, and pay it to the *Spaniards* for his Ranſom, if they required it.

Pizarro's Meſſengers ſeemed to liſten to his Overtures, and promiſed the Inca that Juſtice ſhould be done him; but left that Prince, however, in Priſon, and continued their Journey to *Cuzco*; and Advice being immediately carried *Atahuallpa*, of the Conferences between the *Spaniſh* Officers and his Brother, he ſoon ſaw that he ſhould be undone, unleſs *Hueſcar* was immediately deſpatched out of the way, knowing that the greateſt Part of the Subjects of the Empire were little in his Intereſt; and, as they would infallibly be ſupported by the *Spaniards*, to whom his Brother had diſcovered his Treachery, and promiſed ſuch Mountains of Gold and Silver, they would certainly ſacrifice him to their Avarice, if they had no regard to the Juſtice of his Brother's Cauſe; but reflecting, if he ſhould order his Brother to be put to death, the *Spaniards* might make this a Pretence for taking away his own Life, he was forced to act with Caution.

He reſolved, in the firſt Place, to ſound how *Pizarro* ſtood affected towards *Hueſcar*; which he did by feigning he had Intelligence, that the Officers who had his Brother in Cuſtody, had put him to Death without his Knowledge, for which the Uſurper expreſſed a very great Concern. But finding *Pizarro* was not moved at the Relation, and that he only ſaid, *This was the Fortune of War, and the Lives of Captives were at the Conqueror's Diſpoſal*; *Atahuallpa* diſpatched an Expreſs for putting *Hueſcar* to Death, and his Orders were immediately executed, though it remains uncertain what Death he died; for ſome Writers affirm he was burnt, others, that he was drowned, and ſome, that his Body was cut in ſmall Pieces, that his Subjects might not pay thoſe Honours to the Corpſe of their deceaſed Inca as were uſual. However he ſuffered, there is one Thing worthy of Remark, which is, That when the Murderers came into his Preſence, and *Hueſcar* underſtood their Buſineſs, he expreſſed himſelf in theſe Words: "My Reign is indeed "but ſhort; but the Perſon by whoſe Orders I am put "to death, who was born, and ought to have continued "my Subject, will not live to enjoy long that Power "which he endeavours to purchaſe at the Expence of "the Blood of his Brother and his lawful Prince."

The *Peruvians*, however, made great Lamentations for him as ſoon as his Death was known, crying to Heaven for Vengeance on his Murderers: Some alſo deſired the *Spaniards* to revenge it on the Uſurper *Atahuallpa*. In the mean time, the three Officers that were ſent to *Cuzco* being arrived there, were adored by that People as the true Deſcendants of the Sun: But the *Spaniards* lamented that they were Men of mean Parts and Education, who knew not how to preſerve that Reſpect and Veneration the *Peruvians* had conceived of them, which was then ſo neceſſary to facilitate their future Attempts. The *Indians*, we are told, ſoon perceived they muſt deduce the Original of the *Spaniards* from ſome baſer Fountain than the Sun, and the Eſteem and Affection they at firſt entertained for the Chriſtians, on the mighty Profeſſions they made of their Juſtice and Honour, was on a ſudden converted into Dread and Averſion.

They were afflicted to find ſo vicious and profligate a Race of Men, who trampled on every thing that was ſacred, and whoſe Avarice ſeemed to exceed all Bound ſhould become Maſters of their Country; and from that time meditated how they might throw off that intolerable Yoke which they found the *Spaniards* were about to impoſe upon them. However, they durſt not diſobey the Commands of their Inca *Atahuallpa*; but having amaſſed a conſiderable Quantity of Treaſure, they loaded it on the Backs of their Tamenes or Porters, and conveyed it to *Caxamalca*, with a View, poſſibly, of aſſerting their Liberties to greater Advantage, when they ſhould have procured the Releaſe of their Inca: But the moſt valuable Treaſure, conſiſting of Gold, Silver, and Emeralds, being lodged in the Temple of *Pacha Camac*, the inviſible God, as *Pizarro* was informed, he diſpatched his three Brothers thither, with the *Peruvian* Officers *Atahuallpa* deputed, to fetch it to *Caxamalca*.

But the Prieſts of *Pacha Camac* receiving Advice how the Temple of *Cuſa* had been ruined by the *Spaniards* that went thither, to prevent the like Misfortune ſent away four hundred Loads of Gold, Silver, and Jewels before the *Spaniards* arrived, which were buried in the Earth, or carried to ſuch a Diſtance that the *Spaniards* could never diſcover them; however, *Ferdinand Pizarro* found as much Plate in this Temple as amounted to ninety thouſand Crowns beſides what the Soldiers embezzled, and returned with it to *Caxamalca*.

The Marſhal *Almagro* being advanced by this time into the Neighbourhood of that Place, *Pizarro*, the General, went out to meet him, and congratulated his Arrival, received him with all the Marks of Affection and Eſteem imaginable, and offered him ſuch a Share in the Spoils as made him perfectly eaſy; but his Soldiers, who expected to divide the Booty with thoſe that ſerved under *Pizarro*, were told, they were intitled to no Part of it, as not having been preſent in the Action when the Inca *Atahuallpa* was made Priſoner, which was near creating a Mutiny amongſt them; but they were pretty well appeaſed when *Pizarro* agreed to diſtribute an hundred thouſand Ducats among the Men which came with *Almagro*. The reſt of the Plunder, after the Emperor's Fifth was deducted, was divided by *Pizarro* among his Officers and Soldiers, in ſuch a Proportion as he ſaw fit, in which he pretended to have a great Regard to the Merit of the reſpective Adventurers. And it is ſaid, after he had reſerved the Inca's golden Chair to himſelf, he diſtributed as much Gold and Silver Plate among the Soldiers, as amounted to 1,500,000 Crowns and upwards; which, conſidering the Value of Gold and Silver at that Time, was more than fifteen Millions at this Day. But as large as this Sum appears in round Numbers, it will be yet found more extraordinary and ſurpriſing, if we conſider amongſt how ſmall a Number of Men it was divided.

We cannot exactly ſay what every private Man's Share came to, but we learn from good Memoirs, that each Horſeman had near two thouſand Ounces of Gold for his Share, and the Foot in Proportion; ſo that I ſee no Reaſon to doubt of the Truth of what I once ſaw in a MS. of Sir *John Hawkins*: That the meaneſt of *Pizarro*'s Soldiers had two thouſand Pounds for his Share, and ſome of them, that is, of the Foot, twice that Sum; and yet it is agreed, that the whole Money then given did not exceed a Fifth part of *Atahuallpa*'s Ranſom, which, at this Rate muſt have amounted to more than one Million and an half of our Money. After the Diviſion was made, about ſixty of the private Men inſiſted upon their Diſcharge, that they might go home and live in peace upon what they had got. *Almagro* oppoſed it vehemently, alledging, That it would greatly weaken their ſmall Army; and moſt of the Council were of his Opinion. *Francis Pizarro*, who had more Senſe than *Almagro* and all the Council put together, agreed to the Demand, and gave this wiſe Reaſon for it: That as once it appeared that private Men could get ſo much in ſo little a time, there was no doubt to be made, if

Man went away they ſhould have ten come in his Place; and having given this Reaſon there was no farther Diſpute about it.

As *Ferdinand Pizarro* was the Perſon made choice of to go over to *Spain* with theſe Men, and this vaſt Maſs of Treaſure, he went to take his Leave of *Atahuallpa*, with whom he was in much greater Eſteem than any of the *Spaniſh* Officers. The Emperor received the News with great Sorrow and Concern, and could not help ſpeaking his Sentiments freely. My Lord, ſaid he, you are going home, which is certainly matter of Joy to you, though tis matter of Grief to me; for I already apprehend, that before your Return, that Fellow with one Eye, meaning *Almagro*, and that other Fellow with the great Belly, which was the King's Treaſurer, will ſend me to my long home, and therefore let us take our laſt farewel.

He made a very right Judgment in this; for when the *Spaniards*, who had been ſent for the reſt of *Atahuallpa*'s Ranſom, made a Report of the prodigious Quantities of Gold they had ſeen, and the Reaſons they had to believe that much greater Quantities were concealed, *Almagro* gave it as his Opinion, that they ſhould wait no longer, but get red of the Inca as ſoon as they could; and then make as much haſte as poſſible to get Poſſeſſion of all the Gold in *Peru*. A baſe and bloody Reſolution, which, though *Francis Pizarro* at this time rejected with Horror, yet it was not long before he approved and agreed to it.

It. The Fate of *Atahuallpa* is undoubtedly one of the moſt memorable things that falls within the Compaſs of this Section, and therefore it is requiſite that we ſhould give a clear and diſtinct Account of the Fact, tho' in as few Words as poſſible; and this is what we ſhall labour to perform with the ſtricteſt Impartiality, and the greateſt Regard to Truth. There were various Reaſons why *Francis Pizarro*, though a very brave and gallant Man, had not that Tenderneſs for this *Indian* Monarch, that *Cortes* had for *Motezuma*; but that which governed him principally was, a ſort of Contempt with which *Atahuallpa* treated him, and the viſible Preferrence he gave in point of Eſteem and Regard to other Officers in the *Spaniſh* Army. The Cauſe of this Behaviour is one of the moſt ſingular Paſſages that occurs in all the *Spaniſh* Hiſtories of the Conqueſt of *Peru*, and cannot fail of giving great Pleaſure to the judicious Reader.

Atahuallpa, however cruel to his own Family, appeared to be a Prince of great Wiſdom and Penetration; and one who laboured to inform himſelf as thoroughly as it was poſſible, with reſpect to the Manners, Cuſtoms, ſuperior and inferior Qualities of the *Spaniards*, that he might be the better able to deal with them, if upon the Payment of the Sum propoſed for his Ranſom they ſhould actually reſtore him to his Liberty. That which moſt of all perplexed his Enquiries and diſturbed his Meditations, was their Art of Writing and Reading, as to which he could not comprehend whether it was a natural Endowment, or whether it was acquired by Labour and Application. In order to ſatisfy himſelf in this Point, he aſked one of the *Spaniſh* Soldiers whether he could expreſs the Name of God upon his Thumb-nail. The Man readily ſaid he could, and did accordingly; after this the Inca went about to ſeveral of the Captains and Soldiers, and ſhewing them his Thumb-nail, aſked them if they knew what that Mark ſignified; and from their Anſwers, he began to entertain an Opinion that reading and writing were natural to this Nation, which he thought a very great Advantage: But unfortunately he aſked the ſame Queſtion of the General, who, not being able to read it, was put greatly to the Bluſh, which not only changed *Atahuallpa*'s Opinion, with reſpect to reading and writing, which he now ſaw plainly were the Fruits of Education, but gave him likewiſe a very low Opinion of the General, ſuppoſing that he muſt have been of a very mean Original, ſince he was leſs knowing in this Reſpect than many of his Soldiers.

This Contempt that he ſhewed for *Pizarro*, begat a Prejudice in him, which very ſoon turned to the Diſadvantage, and in the End proved the Ruin, of the Inca. It fell out that *Philippillo*, or *Philip* the Interpreter, fell in love with one of *Atahuallpa*'s Wives, which incenſed that Monarch ſo much, that he ſignified to *Pizarro*, that he ought not only to puniſh ſuch a Fellow, but even to put him to Death; which the General was ſo far from doing, that he only made a Jeſt of the whole Affair; in which without doubt he ſhewed as little Regard to his own Character, as to that of the Emperor's. *Philippillo* took the Jealouſy of *Atahuallpa* much to Heart; and as all ſuch low Fellows ſuffer Hate and Fear to compound their Reſentments, ſo he determined in himſelf to deſtroy that Monarch immediately out of the Way, as the ſole Means of providing for his own Safety. It was with this View that the Villain inſinuated to *Pizarro* that he ought to be very watchful of the Inca's Motions, becauſe he was actually contriving the Deſtruction of the *Spaniards*. This wild and ridiculous Story was digeſted into a formal Accuſation, by the Direction of the General and his Favourites, who appointed Commiſſioners to try *Atahuallpa*; directing *Sancho de Cueller* to take upon him the Office of Attorney General, to exhibit a Charge againſt the Inca, which he did; and it conſiſted of the following Particulars, *viz.* That *Hueſcar*, Inca, being his eldeſt Brother and lawful Sovereign, and himſelf a Baſtard, he had cauſed *Hueſcar* to be depoſed and impriſoned, and afterwards uſurped his Throne: That he had cauſed his ſaid Brother to be murdered, ſince he became a Priſoner to the *Spaniards*: That *Atahuallpa* was an Idolater: That he cauſed his Subjects to ſacrifice Men and Children: That he had raiſed unjuſt Wars, and been guilty of the Blood of many People: That he kept a great many Concubines: That he expected Taxes and Tribute of the *Peruvians*, ſince the *Spaniards* poſſeſſed his Country, and conſumed and embezzled the public Treaſure: That he had incited the *Indians* to rebel and make War againſt the *Spaniards*, ſince he had been their Priſoner.

The very reading theſe Articles ſufficiently proves that they were not calculated to bring a bad Man to Juſtice, but to give the Colour of Law, and the Form of a fair Tryal, to one of the wickedeſt and vileſt Contrivances that ever entered the Heart of Man. Yet black and villanous as this Affair was, it is very doubtful to ſay whether it reflects more Honour or more Infamy upon the *Spaniſh* Nation. For no ſooner was this dark Deſign ſet on Foot, than almoſt all the Perſons of Family and Diſtinction that ſerved in the Army, declared againſt it; and declared in Terms that ſpoke them equally Men of Senſe and Men of Honour: They declared that they knew no right the *Spaniſh* Nation had to make themſelves Judges of an *Indian* Prince, or of his Title to his Dominions; that with regard to the *Spaniards*, he had behaved ſo well, and done them ſo many Kindneſſes, that to treat him in this Manner, was not only the higheſt Barbarity, but the moſt flagrant Ingratitude; that if after all they were reſolved to be rid of him, the beſt thing they could do was, to ſend him into *Spain*, together with their Charge, and leave the Cauſe to be decided by the Emperor. But *Pizarro* and his Council were determined to go on, and though the other Party delivered a Proteſt in Writing againſt all their Proceedings, and appointed one *John de Herreda* Protector of the Emperor's Perſon, yet they perſiſted in trying him, and aſſigned him one of their Party for an Advocate; who to be ſure made ſuch a Defence as did no great Service to his Client.

The Iſſue of this Buſineſs was, that after a mock Shew of Juſtice, they condemned the Inca to ſuffer Death, which at firſt they reſolved ſhould be by burning; and to this Sentence, to give it a fairer Appearance in *Spain*, where it might very well be expected that it would be reviewed, they procured the Approbation of Father *Vincent*, who proſtituted his Character as an Eccleſiaſtic in this bloody Affair; and, which was much worſe, proſtituted, as far as in him lay, the Chriſtian Faith, and the Credit of the Goſpel; for which his Memory ought to be infamous in every Country where the People call themſelves Chriſtians. Yet this cruel and blood-thirſty Friar, after being ſo great an Inſtrument in his Sufferings, undertook

dertook the Converſion of *Atahuallpa*, and the Argument he uſed to induce him to be baptized, was worthy of ſuch a Preacher. He told him that if he would conſent to die a Chriſtian, he ſhould not be burnt, but ſtrangled only, which had the deſired Effect, and he was accordly baptized in the Evening, and ſtrangled the next Morning, to the eternal Diſhonour of all who were concerned in ſo iniquitous and ſcandalous a Proceeding.

There are ſome who pretend that this Murder of the Inca was chiefly owing to the *Indians* themſelves, who were for revenging the Death of their lawful Emperor *Hueſcar*; and thereby fulfilling the prophetic Threatning of that Prince at his Death, which has been already mentioned, and this has been very gravely inſiſted upon as an Apology, if not a Defence, for the Conduct of *Pizarro* and his Officers. A little Conſideration, however, will ſhew us that there could be no Truth in this: Firſt it appears, that notwithſtanding his Brother's Death, *Atahuallpa* was univerſally acknowledged and obeyed as the lawful Inca throughout the whole Empire, which does by no Means agree with this Story of the *Indians* deſiring to have him put to death. It may indeed be ſaid that things may be true, though they are not probable, but then we cannot know them to be true without Proof, of which none of the Hiſtorians who report this bring us any, either good or bad.

Secondly, if it had been ſo, the *Spaniards* would certainly have made the *Indians* his Proſecutors, or rather have ſet up the Inca his Brother, who had a fair Title to the Crown, and have left them to have taken Vengeance for that Crime, which, if they could have done it, would have anſwered their Purpoſe, and ſaved their Credit; and as they did not do it, we may very fairly preſume that no ſuch thing was in their Power. It muſt indeed be allowed that theſe are only negative Arguments, but yet Arguments they are, whereas what is ſaid on the other Side is meer Suggeſtion.

But thirdly, there is the cleareſt Proof of the contrary; for as ſoon as *Atahuallpa* was murdered, the *Indians* began every where to act offenſively againſt the *Spaniards*, which they had never done before; and this ſhews that the former Conduct was the Effect of Duty to that Prince whom the *Spaniards* would have us believe they diſowned; and the latter is as clear a Mark of their univerſally deteſting that Crime, which it is pretended was done at their Perſuaſion. If therefore we take theſe Conſiderations together, there can be no longer any Doubt but what the *Spaniards* have advanced is a pure Fiction, contrived to give ſome Sort of Colour to an Action too foul to be avowed, even by thoſe who committed it.

16. The Events that followed upon the Death of the Inca *Atahuallpa*, very plainly ſhewed that human Nature is the ſame in all Countries and Climates; that ſome Men from Principles of Honour, Fidelity, and Love to their Country, adhere to what is right, whatever ſeeming Advantages may invite them to purſue a contrary Conduct, while others, after gaining to themſelves Character, Credit, and Employments, by putting on a ſpecious Appearance of Virtue, ſhew their natural Diſpoſitions at once, when tempted by the Hopes of Gain, and releaſed from the Fear of any other Puniſhment than what reſults from the Conſciouſneſs of having done Evil.

Rumnavi, one of *Atahuallpa*'s Generals, who retired from the fatal Slaughter at *Caxamalca*, with the Rear-guard of his Army, made himſelf Maſter of *Quito*; and, as ſoon as he heard of his Maſter's Death, cut to pieces ſuch of his Officers as he believed loyal to the deceaſed Prince, and endeavoured to keep what he could for himſelf. *Quiſquis*, another of theſe Generals, acted much the ſame Part; but, having a better Army under his Command, ſecured a greater Part of the Country, and yet ſhewed himſelf far from being valiant, by flying before a handful of *Spaniards* who were ſent in purſuit of him, and gave a farther Proof his Cruelty, which is a quality inſeparable from Cowardice, by murdering a few *Spaniards*, who, by their Temerity in puſhing on too far, had fallen into his Hands.

This Man, juſtly apprehending that it would be impoſſible for him to maintain himſelf againſt the other *Indian* Commanders, as well as againſt the *Spaniards*, while his Power had no other Authority than what derived from Force, contrived to get into his Hands a younger Brother of the Inca's, whoſe Name was *Paullu*, whom he would have perſuaded to have taken the Title of Emperor, hoping under the Shadow of his Title to have preſerved the Power he had obtained. But this Prince, though very young, diſcovered a Greatneſs of Soul truly admirable, and worthy of the higheſt Praiſe, for diſdaining a Crown, which he knew could not be worn but at the joint Expence of his Family and his Country; he generouſly refuſed it, telling *Quiſquis* that he ſcorned to derive from the Miſery of the Empire that Authority which he could not hope for in better Times; and, that he eſteemed it far more honourable to be thought a worthy Man, than a bad Monarch; which had ſuch an Effect even on *Quiſquis*, that, though he had him in his Power, he did not attempt to ſeize his Perſon, but allowed him to retire, as he did, to *Francis Pizarro*, towards whom he behaved with the ſame Dignity and Firmneſs. He told the General that the true Heir of the Empire was his elder Brother *Manco Capac*; and that if he had any ſuch Purpoſes as he pretended, of doing Juſtice, and protecting ſuch as had right on their Side, he ought to ſhew it by declaring in favour of that Prince who had already a good Army about him; and who, with the Aſſiſtance of the *Spaniards*, would infallibly reſtore the Luſtre of the imperial Diadem; which, as we ſhall ſee hereafter, had the deſired Effect. I mention this, though it carries me a little beyond that Period of time of which I was ſpeaking, that I might not omit altogether ſo ſingular an Example of Virtue and good Senſe.

As for *Quiſquis* he ſtill went on in his old Way, and having had Information that the *Spaniſh* General had left but a ſmall Body of Men to guard *Requelma*, the royal Treaſurer, with all the Riches he had taken in his Hands, he made a very bold Puſh in Hopes of ſurprizing him, but met with ſo brave a Reſiſtance, that he was obliged to retire without carrying his Point; and this ſhews us another thing, that there are in all Nations Men of ſuch low and profligate Diſpoſitions, as not to be aſhamed of encreaſing the Calamities of their Country, by attending ſolely to their private Intereſt in Times of public Confuſion; when a little Reflection would ſhew them that acquiring Wealth is only expoſing themſelves to greater Dangers than ſuch are in who have leſs, and conſequently is acting as much againſt their Intereſt as againſt their Duty and the Public. All Paſſions indeed obſcure Fore-ſight, but Avarice makes Men ſtone blind.

It is impoſſible to conceive a Country in a worſe Condition than *Peru* was now in, or a Nation in greater Diſtraction than its Inhabitants. On the one hand they were diſpirited with ſuperſtitious Fears of the *Spaniards*, which hindered them from conſidering, in a proper Light, their Force, and the Strength they were able to bring againſt them; on the other, they were no leſs confounded with reſpect to their own Government, ſome following one of the Incas, and ſome another; and thus, when Union alone could afford them any Chance for Safety, they ſplit themſelves into Factions and Parties, and thereby drew on their own Ruin. This is a Leſſon worthy of Attention; for what was then the Condition of *Peru*, may be that of any other Country upon the Globe, and conſequently the Behaviour of its Inhabitants may ſerve to inſtruct all other Nations. But it is now time to return to the Progreſs of the *Spaniards*, and the Effects of their Arms; from which we digreſſed only with a View to ſtate ſome Points to the Reader, as agreeable to the Subject, and no leſs worthy of his Attention; which Task having thus fulfilled, we will reſume the Thread of our Narrative.

17. *Pizarro*, however, did not carry his Reſentment ſo far, but that, after he had taken and killed, he thought fit to treat, the Corps of the Inca with the Reſpect due to a ſovereign Prince; he celebrated the Inca's Funeral with great Solemnity, and went into Mourning for him; but he ſoon diſcovered how deteſtable this Murder rendered him among the Natives. The two Factions immediately united

united against him, under *Manco Capac*, the Brother and Heir of *Huescar*, whom they proclaimed Emperor of *Cuzco*. Whereupon *Pizarro* proclaimed *Toparpa*, a Son of *Atahuallpa*, Emperor; caused him to wear the Imperial Coronet, and to be treated with the same Honours his Father had been, issuing such Orders in his Name, as might best serve the Interest of the *Spaniards*; but this Inca died soon after; and so *Pizarro* conjecturing that nothing could tend to establish the *Spanish* Dominion in *Peru*, more than his possessing himself of the capital City of *Cuzco*, he began his March thither with all his Forces, consisting of near four hundred Men, besides such as were stiled confederate *Indians*.

In the mean time *Atauchi*, Brother to the late Emperor *Atahuallpa*, having collected a great Quantity of Treasure, to purchase his Brother's Ransom, brought it to *Caxamalca*; but finding *Atahuallpa* murdered, and the *Spaniards* marched from thence, determined to be revenged on them, and joining his Forces with some *Peruvian* Generals, surprised the *Spaniards* upon their March to *Cuzco*, killed some of them and made several Prisoners, and amongst the rest *Sancho de Cuellar*, who had drawn up the Process against the late Inca *Atahuallpa*, and attended his Execution. With these Prisoners the *Indian* Generals retired again to *Caxamalca*, where they strangled *Sancho* the *Spaniard*, at the very same Post where their Emperor was put to death; but understanding that *Francis de Chaves*, *Ferdinando de Haro*, and some of the rest of their Prisoners, had protested against the Inca's Death, they resolved to give them their Lives and Liberties, entering into the following Articles of Peace and Friendship with the captive *Spaniards* before they dismissed them: *Viz.* That neither Party should, for the future, offer any Violence to the other; and particularly, That the *Spaniards* should not attempt to depose *Manco Capac*, who had been proclaimed at *Cuzco*, and was the lawful Heir of the Inca *Atahuallpa*; That both Sides should release their Prisoners; and, That the *Spaniards* should not treat the *Indians* as Slaves, but Freemen: That the Laws of their Country should be observed inviolably when not repugnant to those of Christianity; and that this Treaty should be ratified by the *Spanish* General, and his Sovereign the Emperor of the *Romans*.

The *Spaniards* insisted, on their Part, That the *Indians* should profess the Christian Religion: That a Part of the Country should be assigned them for their Subsistance; and, That they might retain the *Indians* as hired Servants, though not as Slaves; which the *Indians* agreed to; and dismissed their Prisoners with rich Presents. But *Pizarro* and *Almagro*, at first, positively refused to ratify the Articles, and would hear of nothing but an absolute Submission, and an entire Surrender of their Country and their Persons, to the Will of the Christians: Which occasioned long and bloody Wars afterwards. Whereas the *Spanish* Historians admit they might have established Christianity in *Peru* without spilling a Drop of Blood, if the Ambition and Avarice of the Adventurers had not prevented it. The General *Pizarro*, continuing his March towards *Cuzco*, was again attacked by several Parties of the *Indians* at some difficult Passes in the Mountains; but, finding themselves unable to resist the Fire-arms and Horses of the Christians, they fled, after a faint Resistance, to the capital City, declaring it was in vain for any human Force to oppose the *Spaniards*, who were armed with Thunder and Lightning, and could kill their Enemies at so many hundred Yards distance. Whereupon the People of *Cuzco*, without offering to defend the Walls, or that impregnable Castle already mentioned, fled with their Wives and Children, and what was most valuable to them, to the Woods and Mountains; and *Pizarro* entered the City without Opposition, in the Month of *October*, 1532, where he met with a prodigious Booty, notwithstanding the Citizens had so much time to carry off their Goods and Treasure.

We have not room here to enter into a long Account, either of the Particulars, or of the Amount, of the immense Wealth, which the *Spaniards* say was found in this City; but shall content ourselves with observing, that as it was the Custom in this Country to bury with their great Men the best part of the Riches of which they died possessed, so their Conquerors, who made no sort of Difficulty of rifling Sepulchres as well as Temples, found not only as much Wealth in the Dwellings of the Dead, but rather more, than in the Habitations of the Living; so that such as rate the Plunder of this City at the lowest, compute it at the full Value of *Atahuallpa*'s Ransom. When the General *Francis Pizarro* had thus got into his Hands the Capital of *Peru*, from whence the Inca *Manco Capac*, and the greatest part of the Inhabitants were fled, he thought fit to invite them to return to their Dwellings, apprehending, if they were made desperate, that the whole Power of the Empire might assemble against him, and reduce him to great Streights by cutting off his Provisions, though they durst not meet him fairly in the Field.

The *Indians*, accepting *Pizarro*'s Invitation, returned to their Houses in *Cuzco*, and even the Inca made some Overtures to him, intimating, that he should be content to embrace the Christian Religion, and hold his Dominions of the Emperor of the *Romans*, provided, that neither he nor his Subjects should be molested for the future, in their Persons or Estates: And, being encouraged by *Pizarro* to believe he should have the Terms he demanded, the Inca came in Person to *Cuzco*, and had an Interview with the *Spanish* General, who caused him to be crowned, and invested in the Empire, by binding the royal Wreath, or Coronet about his Head, and proclaiming him Inca in the same manner his Predecessors used to be inaugurated into that Dignity; and assured the Inca he would strictly observe the Capitulation made by *Francis de Chaves*. These pacific Measures the *Spaniards* found themselves under a Necessity of taking at this time, not only because they saw all the southern Provinces of *Peru* assembling against them under the Inca *Manco Capac*; but because *Rumnavi*, *Quisquis*, and other *Peruvian* Generals, had collected a very great Army in the southern Provinces, and possessed themselves of *Quito*, which obliged him to send out a considerable Detachment of his Forces, under the Command of *Sebastian Belalcazar*, to reinforce the new Colony at *St. Michael*'s, and to make Head against the *Peruvian* Generals in *Quito*.

This Measure was taken with great Wisdom and Prudence, and the Commander last mentioned, upon his Arrival at *St. Michael*'s, found there a great Reinforcement of Volunteers, who came from different Parts of the *Spanish* Settlements, in order to obtain a Share in the Riches of *Peru*. Out of these he chose one hundred and twenty Foot, and fourscore Horse; which having incorporated into his own Army, he marched directly to *Quito*, in order to make himself Master of the Riches of the deceased *Atahuallpa*, most of which he knew remained there. The *Indian* General, who commanded in that Province, did all that lay in his Power to harrass and fatigue the *Spanish* Army, and to prevent their coming to a decisive Action; but this turning to no Account, and finding that *Belalcazar* continued to advance directly to the Capital, he caused all the Riches of the late Emperor to be brought into the Hall of the Palace, to which he set fire: and then, abandoning the City, marched off with his Troops, and left the *Spaniards* in possession of the Place: But while *Francis Pizarro* and his Officers were thus employed in the Reduction of the several Provinces of the Empire, they were suddenly interrupted by an unexpected Invasion from their Countrymen in *Mexico*, who on the Report of the vast Wealth obtained by these Adventurers, resolved to come in for a Part. The Story is too remarkable, and too closely connected with our Subject to be entirely neglected, and therefore we shall endeavour to give the Substance of it in the concisest manner possible.

The famous *Peter de Alverado*, of whom we have said so much in the foregoing Section, was the Person who formed this Project, and the Condition he was in at that time, gave him a fair Opportunity of putting it in Execution: He was possessed of the Province of *Guatimala*, where he fitted out several Ships, and, to increase his Force, he seized upon two Vessels more that were actually fitting out in one of the Ports of *Nicaragua*, for the Service of *Pizarro*; and on board these Ships he embarked five hundred Horse and Foot, as good Troops as any that were

were at that time in *America*; and with these, in the Year 1535, he landed at *Puerto Vejo*, after having endured very great Hardships in his Voyage. He found himself next, obliged to traverse a rough mountainous Country near the Equator, in which March, if all the *Spanish* Writers may be believed, he suffered still greater Calamities, and lost no less than sixty of his Men, by the unexpected Severity of the cold Weather.

However, as he had been very long in the Service, and was accustomed to all Sorts of Difficulties and Dangers, he continued to prosecute his Design; and arriving in the Neighbourhood of the *Spanish* Colony of *St. Michael*, he there refreshed his Forces, and disposed every thing for continuing his Progress into the Heart of that Country; but, in the mean time, *Pizarro* had sent *Almagro* to reinforce *Belalcazar*, and they had together a considerable Body of Troops, with whom they had performed some great Exploits against the *Indians*, but were now resolved to act against *Alverado*, in case he continued obstinately bent on the Prosecution of his Design, and would not return into his own Government. The two *Spanish* Armies advanced 'till they came in Sight of each other in the Valley of *Riobamba*, where it was expected a Battle would have ensued; but *Alverado* foreseeing the Consequences that must attend an Action, let Victory remain on which Side it would, willingly listened to a Negotiation, which very soon ended in an Agreement between him and *Almagro*, in the Management of which they shewed themselves to be both very able Persons; for they agreed, that two Treaties should be drawn, one of which only was to be made public, whereby it was stipulated that both Parties should be at Liberty to prosecute the War against the *Indians*, and the Discovery of distant Countries, with like Freedom, by which *Alverado* seemed to carry his Point; and by which he really carried thus much, that he provided for such of his People as desired to remain in *Peru*, who were put upon the same Footing with the Forces of *Pizarro*.

But by the secret Treaty he agreed to return into his own Government, and to accept the Sum of one hundred thousand Pesos in Gold, in consideration of the Expences he had been at in fitting out his Fleet and Forces; and at the same Time he promised never to return to *Peru* so long as either *Pizarro* or *Almagro* lived: These Treaties thus settled, they marched together towards *Cuzco*, the Capital of *Peru*, in order to confirm them with *Pizarro*, and to receive the Money from him. But when *Pizarro* was informed of this Transaction, he took a Resolution of preventing *Alverado*'s Visit by going to meet him, because he was a little doubtful whether the Sight of *Cuzco* and the rich Country about it might not revive the Ambition of his Competitor, and render him less willing to execute his Agreement, of which he very well knew the Value, and therefore highly approved it: But before he could accomplish his Intention, there happened some other Events, which had like to have changed the Face of Affairs, and renewed both the general and civil War, which, however, by his Prudence and Generosity he prevented.

18. We have before mentioned the generous Manner, in which one of the *Indian* Princes of the Royal Family refused to assume the sovereign Dignity, because of Right it belonged to Inca *Manco*; which Prince, notwithstanding what had befallen *Atahuallpa*, resolved to go to *Pizarro* to obtain the Ratification of that Treaty, which had been made with his Subjects by the *Spanish* Prisoners in the Manner before-mentioned; in which he succeeded, and lived upon very good Terms with the General. *Quisquis*, the *Indian* Commander, remained all this Time at the Head of a great Body of Forces, yet declared he was ready to lay down his Arms, and submit, as soon as he knew of the Ratification of the Treaty before-mentioned. While he waited for this, *Alverado* and *Almagro* came into his Neighbourhood with their Forces, and, knowing nothing of this Negotiation, prepared to attack him; the *Indian* General retired for some Time, in Hopes they would receive contrary Orders; but when he perceived they continued to advance he resolved to venture upon a Battle, in which he was defeated, with great Loss; which might have renewed the *Indian* War, if the rest of the Chiefs of that Nation had not been partly so frighted by his losing an Engagement, in which he was greatly superior in Number, that they durst undertake nothing, and partly satisfied from the Assurances given them by *Pizarro*, that this Accident should not hinder their having the same Terms they were promised before.

The rich Booty obtained by this Victory might also have renewed the Disputes amongst the *Spanish* Generals, if *Francis Pizarro* had not resolved to perform all that *Almagro* had promised immediately; and accordingly, leaving *Cuzco* to the Care of the Inca and his Brothers, he set out with a Party of Horse and a Detachment of *Indians*, and arrived at the Valley of *Pacha Camac*, where he met with *Alverado* and *Almagro*; and to ingratiate himself with the former, gave him the Command of all the Troops while he remained there, commanding all the Officers to obey Don *Alverado*'s Orders, and acknowledge no other General while he continued in *Peru*; and was so much better than his Word, that he paid *Alverado* twenty thousand Pesos more than he had stipulated for the Expences of his Journey; besides, a great Number of Turquoises, Emeralds, and Vessels of Gold, for the General's particular Use; whereupon *Alverado* returned to *Mexico*, entirely satisfied with his Reception, and the Treasures he had acquired, especially when he saw all the Gentlemen that had accompanied him in his Enterprize well provided for.

This Matter being thus settled, *Pizarro*, leaving the Care of the Frontiers to *Almagro*, employed himself in building Towns and settling Colonies on the Sea Coasts, particularly *Lima*, which is now the Capital of *Peru*, though this City was originally called the City of the Kings, because the first Stone of it was laid upon the Feast of the Epiphany in the Year 1534, and was inhabited by *Spanish* Gentlemen, who had the *Indians* of the Neighbourhood assigned them to do their Drudgery, which they looked upon as a very great Hardship, and which was directly contrary to the Instructions sent to the Governors of all the Provinces of the *West-Indies*; though I do not believe, that this was agreeable to the Designs of the *Spanish* Court. After the General had built the City of *Lima* he advanced a little farther, in order to discover the Country effectually, while he laboured to do something of the like kind nearer Home. Then he marched Southward, and founded another fair City, which from the Place of his Birth he called *Truxillo*, assigning his *Spaniards* Lands and People, according to their several Conditions, as he had done before at *Lima*.

While *Pizarro* remained at his new City of *Truxillo*, Advice came from *Spain* that his Brother *Ferdinand* had, in a great Measure, succeeded in his Negotiation at that Court; for whereas Don *Francis Pizarro* had petitioned his Imperial Majesty to extend his Government 200 Leagues farther Southward, to grant him the Province of *Abibillios* in *Peru*, with the Revenues thereof, the perpetual Vassalage of 20,000 *Indians*, and the Title of Marquis; his Brother wrote Word, that the Emperor had conferred the Title of Marquis of that Province, and enlarged his Government considerably to the Southward; but as to the Command he desired over the *Indians*, he would inform himself of the Customs of that Country, and of what Damage or Prejudice such a Concession might prove, and then he would shew him all the Grace and Favour in that particular that was consistent with Justice. And as to *Almagro* the Title of Marshal of *Peru* was confirmed to him, and a Government of two hundred Leagues Extent of Country conferred on him to the Southward of the Country assigned to the Marquis *Pizarro*.

Almagro residing at the City of *Cuzco* at this Time, and receiving Advice that the Government of the Country which lay South of the Marquis's Government was conferred on him; and observing that *Cuzco* was not within the Limits assigned to Don *Pizarro*, he immediately took upon him the Title of Governor of *Cuzco* and the District belonging to it, in his own Name, and no more acted in Subordination to the Marquis. *John*

John and *Gonzalo Pizarro*, Brothers to the Marquis, oppoſed this Uſurpation, as they called it; and their Differences roſe to that Height, that they entered into War with *Almagro* at *Cuzco*, and ſeveral were killed on both Sides, of which the Marquis receiving Intelligence, cauſed himſelf to be carried in a Hammock on the Shoulders of *Indians*, who, relieving one another at proper Stages, carried him thither with ſuch Expedition, that he arrived at *Cuzco* before he was expected by either Side; and repreſenting to both Parties, that theſe Feuds would probably end in the Deſtruction of themſelves and their Enterprize, if they were not ſpeedily accommodated, he entered into a Treaty with *Almagro*, for adjuſting all their Differences; and firſt, he obſerved that *Almagro* was miſtaken in his Opinion, that *Cuzco* was without the Limits of his Juriſdiction, for the Emperor had made him a new Grant of the Country, which lay South of that conferred on him by the firſt Grant.

The Marquis alſo ſuggeſted to *Almagro*, that the Country which lay to the Southward of the Diſtrict of *Cuzco*, was richer in Gold and Silver than any that had been yet diſcovered, of which he was contented Don *Almagro* ſhould take the Government upon him, and that he ſhould march at the Head of the beſt Part of their united Forces, and poſſeſs himſelf of it; and, in the mean Time, he would apply to the Emperor to get him confirmed in the Government, to which they gave the Name of *New Toledo*, extending it from the Diſtrict of *Cuzco* to the Country of *Chili*, which lies South of *Peru*. The Marquis alſo ſtipulated that if the Emperor did not think fit to confer that Government on *Almagro*, he would divide that of *Peru* with him, with which Overture Don *Almagro* and his Party were then well ſatisfied, and immediately made Preparations for an Expedition to the Southward.

About the ſame Time another Detachment of *Spaniards* and *Indians* were ſent to reinforce Don *Belalcazar* in *Quito*, to enable him to finiſh the Conqueſt of that Province; and a third Body marched to the North Eaſt, to reduce ſome Provinces bordering on the Ridge of Mountains called the *Andes*; thus the *Spaniards* ſhewed very plainly what their Deſigns were, and how far it was from their Intentions to perform the Agreement they had made with the *Indians*; yet they endeavoured ſtill to keep fair with theſe People, and to amuſe them with Promiſes, that they might make uſe of their Aſſiſtance in the Performance of ſuch Enterprizes, as very far ſurpaſſed the Strength which they had in this Country.

19. It was in the Year 1535, that *Almagro* reſolved to carry into Execution the Project formed in Concert with *Francis Pizarro* for penetrating into *Chili*; and for the facilitating ſo arduous an Enterprize, he demanded the Aſſiſtance of Inca *Manco*, who ſtill confiding in the *Spaniards*, notwithſtanding the Manner in which he had been treated, offered to do for him all that was in his Power: As a Proof of this, he appointed his Brother *Paullu*, with whoſe Character we have before acquainted the Reader, to accompany him in this Expedition, and joined with him the High Prieſt of the *Indians*, called in their Language *Villachumu*, from whence the *Spaniards* found the Word *Villahoma*, which is the Name we find him mentioned by in their Hiſtories. He added, under the Command of theſe Chiefs 15,000 Men, in hopes, that by rendering them ſo notable a Service, he ſhould prevail upon the *Spaniards* from Principles of Honour and Gratitude to fulfil their Treaty towards him. *Almagro*, with this Body of Men, began his March Southwards, and marched as far as the Province called *Charcas*, which he found a very barren and inhoſpitable Country, and therefore ſlighted it, as not worth keeping; but it has ſince proved the moſt valuable of the *Spaniſh* Acquiſitions, ſince therein lies the famous Mountain of *Potoſi*, from whence more Silver has been brought into *Europe* than from all the other Places in which Mines of that rich Metal had been before diſcovered.

In this Province the Adelantado *Almagro* was informed that there were two Paſſages into *Chili*, both of them attended with Difficulties, though directly oppoſite in their Nature; the one long and tedious, through a ſandy Deſert, where his People would be ſure to feel great Inconveniencies from Heat and Thirſt; the other much ſhorter, but expoſed to ſtill greater Inconveniencies in the Judgments of his Guides, ſince it lay through the Mountains, which were not only exceſſively ſteep and rugged, but covered likewiſe with Snow, which rendered them exceſſively cold and impaſſable, except at one Seaſon of the Year. *Almagro*, conſidering that this was the ſhorter way, and the Cold however ſharp, more ſupportable to *European* Conſtitutions than exceſſive Heat, reſolved to take this Rout, notwithſtanding all that the *Indians* could ſay to diſſuade him from it. In their Paſſage they found the Cold ſo exceſſive, that it coſt the Lives of ten thouſand *Indians* and one hundred and fifty *Spaniards*, excluſive of ſuch as eſcaped with the Loſs of their Fingers and Toes.

They likewiſe loſt all or the greateſt Part of their Baggage, but at length they came down into the Plains, where ſuch of the Inhabitants as had formerly obeyed the Incas ſubmitted to the *Spaniards* out of Reſpect to *Paullu* and the High Prieſt, but thoſe who had hitherto remained free determined to continue ſo; and it was not till long after, and in Conſequence of many bloody Wars, that they were reduced under the *Spaniſh* Yoke. But while *Almagro* was thus employed, all things fell again into Confuſion in *Peru*.

Francis Pizarro finding the Inca *Manco* a little impatient under the bad Uſage he had received, thought proper to deliver himſelf from his Remonſtrances by ſhutting him up in Priſon, which was ſo far from frighting him into a tame Submiſſion, that it induced him to undertake what he was ſuſpected of before he was impriſoned. But as it was impoſſible for him to execute his Deſign of raiſing the whole *Indian* Nation, unleſs he was at Liberty, he contrived a Method to get out of Priſon, which was ſingular enough. He applied himſelf to *Ferdinand Pizarro*, now returned from *Spain*, a Perſon of great Generoſity, and who bore much Affection to the *Indians*, deſiring his Leave to go to a ſolemn Feaſt, and promiſing to bring him, at his Return, his Father's Statue, which was all of ſolid Gold.

In the mean time, the *Indians* that were with *Almagro* grew diſcontented at the ill Uſage they ſuffered, and complained to one another of the Barbarity of the *Spaniards*; and in theſe Conferences, none had a greater Share than the Interpreter *Philippillo*, who at laſt engaged in a Plot againſt *Almagro*'s Life; but, being no leſs a Coward than a Villain, when he reflected on the Danger to which he was expoſed, he endeavoured to ſecure himſelf by flight. He was ſoon retaken, and then he attempted to inform againſt the Inca *Paullu*; but, being put to the Torture, he confeſſed that to be a Lie, and owned likewiſe, that by falſe Suggeſtions he had procured the Death of *Atahuallpa*, for all which he ſuffered a moſt cruel Death, as he well deſerved. In order, however, to underſtand this Matter clearly, it is very requiſite the Reader ſhould know the Nature of this Plot or Conſpiracy againſt the *Spaniards*, which in Fact was this: The Inca *Manco* had now not only loſt all Confidence in the *Spaniards*, but was likewiſe ſo ſenſible of the Injuries he received, and of the little Hopes there were of ever being better treated by theſe haughty People, that he determined to try what could be done by Force; and as he was ſatisfied that his Subjects were as brave and as faithful as the *Spaniards*, he judged it better to rely upon the Juſtice of his Cauſe and the Aſſiſtance of his People, than upon the Promiſes of thoſe who had ſo baſely broke their Words to his Brother, and had never kept the Conditions they made with him.

His Feaſt, to which he went with the Leave of *Ferdinand Pizarro*, was in reality a kind of Aſſembly of the States of *Peru*, in which it was debated how the Strength of the whole Empire might be the ſooneſt raiſed, and the moſt effectually employed; this Queſtion was ſoon reſolved, for every one of the *Indian* Chiefs undertook to raiſe their Troops in an Inſtant, and indeed they were very ſoon as good as their Words, ſo that the Inca was able to take the Field at once, with three conſiderable Armies. He took the Caſtle of *Cuzco*, and cloſely blocked up the City with the firſt; the ſecond marched againſt the General *Francis Pizarro*, who lay in the City

City of *Lima* with a good Body of Troops; and the third was intended to act againſt *Almagro*, of which Notice was ſent to the High Prieſt, who took Meaſures for making his Eſcape, in which he was ſo lucky as to ſucceed; and for his Concern in theſe the *Spaniſh* Interpreter was put to Death.

The Inca *Paullu* had alſo Notice given him of the Situation his Brother's Affairs were in, and what was expected from him towards putting them in a better Condition; but he rejected theſe Propoſitions totally, and declared, that he would never break his Faith to the *Spaniards*; which Secret the Interpreter having diſcloſed with his laſt Breath, *Almagro* declared *Paullu* Emperor; and though he refuſed that Title before, yet for the Sake of Safety, and that his Nation might not want a Protector, he now ſuffered it to be given him. Theſe Misfortunes engaged *Almagro* to haſten out of *Chili* with the *Spaniards* under his Command, notwithſtanding that he had received ſome Reinforcements; and this March was not performed without conſiderable Loſs, notwithſtanding he took the other Road, to avoid the Inconveniencies he had met with in entering this Country: But, as in his firſt March he ſuffered by Cold, ſo in the ſecond his Army endured all the Miſeries of exceſſive Heat and Thirſt, notwithſtanding all the Pains and Precautions that could be taken to avoid them; but, however, their Loſs was not ſo great as before, and he returned into *Peru* with a better Army than was left in it.

20. The Affairs of that Country were now in a dreadful Situation, and grew daily worſe and worſe, a double Civil War breaking out in its Bowels. The Inca *Manco* ſtill continued to beſiege *Cuzco* with an Army of two hundred thouſand Men; the *Spaniards* in the Place were but ſeventy, yet having ſome Horſe and a good Train of Artillery, they vigorouſly defended the Place, and, which is ſtill more wonderful, they made ſeveral Sallies, with great Succeſs, in one of which *John Pizarro* loſt his Life; as for the General he ſent from *Lima* four ſeveral Detachments, amounting in the whole to near three hundred Horſe, under the Command of four experienced Generals, who were notwithſtanding ſo unlucky as to loſe themſelves, and their reſpective Parties, under their Orders. This not only troubled but weakened the Governor at *Lima*, to ſuch a Degree, that he was obliged to call in all his Garriſons, and even then had been too weak to have done any thing conſiderable, if he had not declared all the *Indian* Vaſſals and Slaves free, who would ſerve the *Spaniards* againſt their Maſters and Countrymen, which had a very good Effect, and put him very ſoon in a Condition to raiſe both the Sieges of *Cuzco* and *Lima*, and this was the firſt Civil War wherein the Natives of *Peru* ſerved againſt each other.

It was followed by another between the *Spaniards*, who one would have thought ſhould have choſe any other Time rather than this to have quarrelled amongſt themſelves. But *Almagro* finding himſelf at the Head of ſo powerful a Body of Troops, reſolved to renew his old Claim to *Cuzco*, and in Caſe he could make himſelf Maſter of that City, determined to make it the Seat of his Government, and in this Diſpoſition marched directly towards it. The Inca *Manco*, about this Time, took a very ſurprizing Step, for he reſolved to diſband his Army and return to the Mountains. All his chief Officers endeavoured to diſſuade him, by repreſenting that as the *Spaniards* were quarrelling amongſt themſelves, he had now the faireſt Opportunity of recovering his Dominions; to which he anſwered, that while he kept the Field, the *Spaniards* would undoubtedly endeavour to compromiſe their Differences; but if he withdrew, as he deſigned and intended, what they ſuggeſted might very well come to paſs, and that then it would be time enough to think of proper Meaſures for renewing the War, to which they aſſented, and the *Indian* Armies accordingly diſperſed.

Almagro being arrived before the Walls of *Cuzco*, and finding the *Indians* drawn off, ſent a Summons to Don *Ferdinand Pizarro*, the *Spaniſh* Governor, to deliver up that Capital to him; but he anſwered, he held that City by a Commiſſion from the Marquis, and ſhould not deliver it up without his Orders, eſpecially as he knew it to be within the Limits of his Brother's Government, and immediately proceeded to put the Place in a Poſture of Defence; but part of the Garriſon being Friends to *Almagro*, and holding a Correſpondence with him, introduced his Forces into the Town at Midnight; and *Ferdinand* and *Gonzalo Pizarro* were ſurprized in their Beds and made Priſoners, by which *Almagro* became poſſeſſed of *Cuzco*, with little or no Bloodſhed, and moſt of the Troops which had ſerved the *Pizarro's* entered into his Pay. In the mean Time, the Marquis *Pizarro* hearing no News from his Brothers at *Cuzco*, and concluding all the Parties he had ſent thither to reinforce them had been cut off by the *Indians*, determined to ſend ſuch a Body of Troops thither as ſhould be able to force their way againſt all the Oppoſition the *Indians* could make; and having aſſembled five hundred *Spaniſh* Horſe and Foot, gave the Command of them to Don *Alonſo de Alverado*, with Orders to march with all Expedition. *Peter de Lerma* was alſo ordered to march with his Detachment, as Captain of a Troop of Horſe, though he was an older Officer than *Alverado*, and had done great Service in thoſe Wars, which ſo diſguſted *de Lerma*, that from this Time he meditated the Ruin of the Enterprize.

Alverado continuing his March with the utmoſt Diligence, moſt of the *Indians* that were preſſed to carry his Baggage, amounting to upwards of five thouſand, periſhed in the firſt Part of the Journey by the intolerable Fatigue, being loaden and driven beyond their Strength, inſomuch that he was forced to halt till he could preſs ſome thouſands more of the *Indians*, to ſupply the Places of thoſe he had loſt. *Almagro* receiving Intelligence at *Cuzco* that Don *Alonſo Alverado* was advancing, ſent ſome *Spaniards* of Quality to him, to repreſent that *Cuzco* belonged to his Government, according to the Diviſion the Emperor had made of *Peru* between him and the Marquis *Pizarro*; and therefore adviſed him to retire to *Lima* again, till he and the Marquis ſhould adjuſt the Limits of their Governments; but *Alverado*, not entertaining any ſuch Thoughts, made all the Gentlemen Priſoners who were ſent to treat with him; whereupon *Almagro* took the Field, conſtituting *Orgonez* his Lieutenant-General, and having made a Party of *Alverado*'s Horſe Priſoners, underſtood by them, that great Part of his Troops were better affected to him than they were to the *Pizarro's*, particularly *Peter de Lerma*, who, with a great many of his Friends, would deſert *Alverado* the firſt Opportunity.

He advanced therefore as far as the Bridge of *Abancay* on the other Side, whereof *Alverado* lay encamped; ſo that there was nothing but a ſmall River that parted their Forces: They remained quiet, however, without endeavouring to attack each other all Day; but in the Night *Orgonez*, fording the River at the Head of *Almagro's* Horſe, put *Alverado's* Forces into great Confuſion, and giving *Peter Lerma* and the reſt of their Friends, by this Means, an Opportunity to join them, *Almagro* gained an eaſy Victory, with very little Bloodſhed, making Don *Alonſo* his Priſoner, with whom he returned in Triumph to *Cuzco*, on the 20th of *July* 1537. Some of the principal Commanders adviſed the Conqueror to ſecure his Peace for the future, by putting the *Pizarro's* to Death, and then march with his victorious Army againſt *Lima*, which, however, he refuſed to do, alledging, that it was a Shame for a Gentleman and a Soldier to put People to Death in cold Blood, and that by attacking *Francis Pizarro* in the City of *Lima*, he ſhould plainly become a Rebel to the Emperor, ſince he neither had, nor pretended to have, any Claim upon that Part of the Country: He held, however, that nothing could be more juſt or reaſonable than that he ſhould march towards the Sea-ſide, and eſtabliſh there a Colony that might maintain his Correſpondence with the other *Spaniſh* Settlements, that from them he might from Time to Time draw Recruits.

He began to move very ſoon from *Cuzco* towards the Coaſt, that he might execute his Deſign of ſeizing a Port before the Marquis could have any Intelligence, or at leaſt be able to collect a Force ſufficient to withſtand him.

him. In this, however, he failed, though by an unforeseen Accident; for the Marquis, not hearing from *Alonso Alverado*, began to apprehend that the *Indians* had blocked him up in the Mountains, and therefore, collecting his whole Force, which did not much exceed four hundred Men, he marched with them towards *Cuzco*; but on the Road he received full Intelligence of all that had happened, and that *Almagro* was in the Field, carrying with him his Brother *Ferdinand Pizarro* as his Prisoner, but that his other Brother, *Gonzalo*, was left with *Alverado* Prisoner at *Cuzco*.

This gave the Marquis great Uneasiness, because of the small Force he had with him; so that he plainly saw himself at the Mercy of his Enemy, who, by advancing to *Lima*, might have carried all before him: However, he behaved himself with great Prudence and Dexterity in this time of Distress; for marching directly back to *Lima*, he began there to recruit his Forces, and in the mean time sent Commissioners to amuse *Almagro* with a Treaty, offering to compromise Matters with him, upon such Terms as he should think reasonable; tho' this was done only to prevent his attacking him before he was prepared. In the mean time, *Gonzalo Pizarro* and *Alverado* made their Escape from *Cuzco*, with about one hundred *Spaniards* of their Party, and not long after a new Treaty was set on foot, in Appearance, for settling the Differences between these two great Generals; but in reality, with a View to engage *Almagro* to set *Ferdinand Pizarro* at liberty, which was become the more necessary, because *Almagro*'s chief Officers pressed him daily to put that Man to death. The Method taken by the Marquis to procure his Liberty was as singular as it was successful.

He sent to *Almagro*, to let him know that if he persisted in carrying Arms in that Country, which plainly belonged to him by the Emperor's Grant, he would find the other *Spanish* Settlements would consider him as a Rebel; but that, if he meant no more than to obtain Justice to himself, and pay due Obedience to the Laws, he was content that Things should remain as they were, till such time as the Emperor should decide them, and would likewise provide *Almagro* with a Ship, to carry his Agents wherever he thought fit, provided his Brother Don *Ferdinand* was immediately set at liberty. *Almagro* readily accepted this Proposal, and, to his own great Prejudice, restored Freedom to *Ferdinand Pizarro*; after which the Marquis did not shew himself very ready to comply with this Treaty; but, on the contrary, put his Brother at the Head of all his own Forces, joined to a great Succour he had a little before received from *Panama*, and the other *Spanish* Settlements.

21. *Almagro* saw too late the Error that he had committed, and how difficult a thing it would be to repair it: He gave Orders, however, for fortifying *Cuzco*, and taking all possible Precautions to cover himself from the ambitious Designs of the Marquis. In this he succeeded in some measure; for he got back to *Cuzco* before *Ferdinand* and *Gonzalo*, the Marquis's Brothers, could reach that City, with the Forces the Marquis intended should besiege it. But here again, the Cautions of *Almagro* proved fatal to him; for tho' he had it in his Power to have starved and destroyed his Enemies in the Mountains, yet he neglected it, either from an Unwillingness to hurt his Countrymen, or from a Confidence in his own Force; neither was he less to blame, when those Commanders, at the Head of seven hundred Horse and Foot, invested the City of *Cuzco*; for as the Place was strong, and the Garrison very numerous, he must have destroyed the Enemy if he had contented himself with acting upon the defensive; but this he scorned to do, as looking upon it beneath his former Actions, and therefore he marched out with all his Troops to the *Salinas*, or salt Mines, with a full Resolution to give the Enemy battle, supposing that their Army had been new raised Men, and consequently much inferior to his own in Point both of Courage and Discipline; but here once more he was mistaken, the Enemy proving superior to his Troops in all respects; for, first, they had the Advantage in Numbers; in the next place, they were better armed, being for the most part Musketeers; whereas *Almagro*'s Men had only Cross-bows and Swords; and lastly, instead of being raw, new raised Soldiers, they were regular Troops that had served in *Flanders*.

The Battle however was extremely bloody and obstinate, but in the End *Almagro* was totally defeated, most of his Captains killed, and himself, who was so weak that he was carried into the Field in a Litter, obliged to take Shelter with a Handful of Men he had left in the Castle of *Cuzco*; which he could not keep long, but was obliged to surrender at Discretion, which he did the rather, because he hoped that *Ferdinand Pizarro* would return the Kindness he had shewed him when so long a Prisoner in his Hands. In this too he was greatly mistaken; for tho' he was upwards of seventy Years of age, and withal very infirm; yet *Ferdinand Pizarro*, knowing his great Courage, and the many Friends he had in the Army, was excessively afraid of him, and therefore confined him closely, and suffered none of the Officers to visit him.

He likewise took care to send away most of the other Prisoners to *Lima*, and dispatched on different Expeditions such of his own Officers as expressed any kind of Tenderness or Concern for *Almagro*. After he had remained Prisoner some Months in *Cuzco*, the Lawyers were employed to draw up Articles against the old General; the principal whereof were, That he had seized on *Cuzco* by force; that he had entered into a secret Treaty with the Inca; that he had encroached on the Government granted to the Marquis, and fought two Battles with the Emperor's Forces under the Command of the Marquis, the one at the Bridge of *Aboncay*, and the other at the *Salinas*: And, his Enemies sitting in Judgment on him, he was capitally convicted and condemned to die, though he appealed to the Emperor, and applied in very moving Terms to *Ferdinand Pizarro* to save his Life: He bid him remember that he had spared his Life, and even refused to put to death any of his Relations, on Account of the Friendship he bore him and the Marquis; that he would do well also to remember how instrumental he had been in enabling his Brother to make those Conquests, and raising him to the Honours he possessed; desired the *Pizarros* would consider he was an old gouty Man, who could not live many Years, and suffer him therefore, after the innumerable Hardships he had sustained, to die a natural Death. But they, looking upon their old Companion and Fellow-Soldier as the only Obsta their Glory and Ambition, and believing by his Death they should obtain the sole Dominion of *Peru* without a Rival, were deaf to his Intreaties; and having ordered him to be strangled privately in Prison, they afterwards ordered his Head to be cut off on a Scaffold in the great Square of *Cuzco*.

His Body lay all Day exposed almost naked on the Scaffold, his Friends not daring to bury him, lest they should incur the Displeasure of the merciless *Ferdinand Pizarro*, and his Enemies not thinking it worth while to give themselves any trouble about his Funeral: But towards the Evening a poor Negro, who had been a Slave to the Deceased, brought a course Sheet, and with the Help he had of some *Indians*, who had been Servants likewise to that General, wrapped up the Corpse and carried it to a Church, where the Friars buried it under the high Altar.

As the Design of this Work is to give the *English* Reader a full and fair View of the Transactions of these Conquerors in *America*, together with just Characters of those Heroes who were at the Head of their Armies; it is requisite to subjoin to this Account a true Picture of this unfortunate Commander: *James Almagro* was of low Stature, but well set and strong; his Enemies said he was of mean Parentage, which might be Matter of Fact, and yet it was more than they knew or could know, since he was found in the Streets, and, being never owned by any Body, went by the Name of the Town in which he was found. His Education was of a piece with his Birth; that is to say, we find it very uncertain what it was, or where he received it: He became a Soldier almost as soon as he became a Man, and his Behaviour was such that he forced a Passage even to superior Commands: He was truly

truly brave, without valuing himself much upon it: He had a wonderful Presence of Mind, so that no Danger could disconcert him; he had so much Fortitude, that no Difficulties could discourage him. He was very kind to his Soldiers, liberal in Rewards, slow, and not severe, in Punishments, yet he maintained a very strict Discipline, meerly from the Force of his Example; for he was very exact in doing his own Duty, and, though he kept a good Table for his Officers, he fared himself as hard as any private Man in the Army; and when some spake of this as an Affectation, he said Monks were prescribed to by their Rules, sick Men by their Physicians, and that his was the Diet of a Soldier. He was very loyal to his Prince, merciful to the *Spaniards*, generous in the highest Degree, and knew not what it was to frame a base Design; but with all this he was haughty and ambitious, very cruel at first to the *Indians*, but living some time with an *Indian* Woman, by whom he had his Son *James*, he grew first mild, and at last so kind to them, that they loved him better than any other *Spaniard*.

Ferdinand Pizarro, after his Death, went over to *Spain* to justify it; but, though he corrupted most of the Ministers, he had much ado to avoid paying for it with his Life; for *James Alverado*, who was Guardian to the young *Almagro*, prosecuted him so steadily, that it is thought he took him off by Poison, notwithstanding which he suffered an Imprisonment of three and twenty Years, which afforded him time for true Repentance.

22. The Death of *Almagro*, though covered with all the Appearances of Justice, was extremely resented by the *Spaniards*; and, instead of extinguishing, as was expected, increased his Faction; which shews, that Cruelty, or even Severity, is far from being the best Remedy for civil Dissentions, which it often irritates and seldom cures: But this was not the only Mischief that followed this Action. The Loss of so able a Commander proved a great Prejudice to their Affairs, retarded their Discoveries, and gave a Check to their Conquests; and this, not only by hindering their Proceedings, and diverting them from compleating what he had begun, but by raising them up new Enemies. For thereupon the *Indians*, observing the Divisions among the *Spanish* Generals, had recourse to Arms again; and though the *Spaniards* in *Peru* amounted to two thousand and upwards, they found it more difficult to maintain their Ground at this time, than at first, when not four hundred Men; for the Terror the *Indians* were under from the Fire-arms and Horses, which they had never seen before, was in a great Measure worn off, and they had learned of the *Spaniards* how to ride and handle their Arms; and, having taken some Horses, were not afraid to fight the *Spaniards* at their own Weapons, nor did there want Instances of some Parties being defeated by them; and had not the *Indian* Slaves and Vassals stuck close to the *Spaniards*, discovered the Passes and Places of strength, and from time to time brought them both Provisions and Intelligence, probably *Pizarro* had been obliged to have abandoned his Conquests at last.

The most considerable Acquisition made after the Death of *Almagro*, was the Conquest of the *Charcas*, in which lay the invaluable Mines of *Potosi*; whose Treasures drew such Multitudes of Adventurers thither, that the *Indians* of that Province were compelled at length to submit and become Slaves to the *Spaniards*. But they were not so successful in *Chili*, that brave People disputed the Ground with the *Spaniards* by Inches, nor could they ever make themselves entirely Masters of it. And even in the Province of *Los Charcas*, *Gonzalo Pizarro*, and his Forces, were so surrounded and distressed by the *Indians*, that the Marquis was forced to march in Person, with the Garrison of *Cuzco*, to his Relief. The Conquest of *Los Charcas* being finished, the Marquis founded the Town of *La Plata*, so named from the Silver Mines, and divided the City and the Country about it, with the *Indians* that inhabited it, amongst the Conquerors: To his Brother *Ferdinand Pizarro*, who was then in *Spain*, he allotted a very large Share; and to his Brother *Gonzalo*, another Part of the Country, in which, some time after, the Silver Mines of *Potosi* were discovered. *Ferdinand Pizarro* also had a Share in these Mines, as a Citizen of *La Plata*. And a particular Part of it being assigned to his Officers, they discovered so rich a Vein that 'tis said they digged from it the finest Silver without any Alloy.

This Division of the Country was made in the Years 1538 and 1539; and now the Marquis found himself possessed of a Territory seven or eight hundred Leagues in Length, *viz.* from the Equinoctial to the South Part of *Los Charcas*, in which were more rich Mines than in all the World besides; and yet was not his Ambition or Avarice satisfied, but in an extreme old Age he employed his Brother *Gonzalo* in the Conquest of other Nations. This Gentleman, who had all the Qualities of a great Commander, was at this time Governor of *Quito*; and the Method he took for Discovery, was to strike off to the Eastward, that they might know something of the Breadth of *America*; but his Endeavours were obstructed by very great Difficulties, under which he had like to have perished; but one of his Captains, whose Name was *Oreallana*, by his Direction sailed down the great River of the *Amazons*, quite to the Mouth of it, and from thence returned to the *Spanish* Settlements on the other Side of the Continent of *America*; which, considering the Time at which it was performed, must be acknowledged as great and surprizing as any of the *Spanish* Enterprizes in the new World, and opened a Way to the Discovery of Countries as rich and valuable as any that had been yet found.

As for the Marquis *Pizarro*, after he had dispatched his Brother *Ferdinand* to *Spain*, and employed his Brother *Gonzalo* in the Manner before mentioned, he applied himself solely to securing and establishing his Authority; in order to which he thought it necessary to continue those Severities which had been used against the Party of *Almagro*, and even to encrease them; for he not only discharged many, and discouraged all the Officers that had been attached to the old Marshal, but likewise restrained them from going home to *Spain* on any Pretence whatever; and at last, seeing them reduced to live upon the Alms of such of their Countrymen as were more in his Favour, he resolved to deprive them even of this pitiful Subsistance; and with this View he published an Edict, forbiding any to relieve them; which threw those unhappy Persons into Despair, and him into greater Danger from their Distress, than he could ever reasonably have feared from their Power.

For after the Publication of this Edict they grew wild and desperate, and seeing no End to their Miseries, but by dispatching themselves or the Marquis, or by a general Insurrection; they resolved upon this last, and attempted it in this Manner:

The bravest of the *Almagrians*, singly, or two or three at a time, resorted privately to the capital City of *Lima*, where they did not want Friends who concealed them in their Houses, till they found they amounted to two or three hundred Men, all hardy Veterans, and several experienced Officers amongst them, who resolved to attack the Marquis as he went to the great Church on Midsummer-day 1541; but he, having some Intelligence of the Design, did not go out of his Palace that Day; and the Conspirators, upon this Disappointment, had resolved to wait for the Arrival of *Vaca de Castro*, whom they understood the Emperor had sent over. But being informed that their Plot was discovered, and they were in Danger of being sacrificed to the Fury of the Marquis, they did not prevent it by some bold Attempt, when of them met at the House of young *Almagro*, which stood on the Side of the great Square in *Lima*, on *Sunday* the 26th of *June*, at Noon, and with their Swords drawn marched cross the Market Place to the Palace of the Marquis, crying out "Long live the King, but let the Tyrant die." Nor were they opposed by any, though there were not less than a thousand People assembled in the Square; nay not a Man stirred to give the Marquis Intelligence of it; insomuch that the Conspirators found the Gates of the Palace, and all the Doors, open, and the first Notice the Marquis had of their Approach, was by one of his Pages, after they had entered the House

whereupon he ordered ſome Doors to be ſhut, imagining he ſhould be able to defend himſelf till Aſſiſtance came in.

But *Francis de Chaves*, who was then with the Marquis, neglecting to faſten the Door, and believing it had been ſome ordinary Tumult that would have been eaſily ſuppreſſed by his Preſence, went out, and, meeting the Conſpirators upon the great Stair-caſe, demanded the Reaſon of that Inſolence, which they anſwered only by ſeveral mortal Wounds they gave him; and ruſhing forward, the Servants and all the Company that were with the Marquis fled, except his Brother-in-law, *Don Francis de Alcantara*, and two of his Pages who defended the Doorway of the drawing Room whither the Marquis was retired for ſome time. But at length the Conſpirators broke through and killed the Marquis and his Brother, and the two Pages, who behaved themſelves, however, very bravely, and deſperately wounded four of the *Almagrians* before they fell.

Then the Conſpirators went into the Market-place again, declared the Tyrant was dead, and proclaimed the young *Almagro* Governor of *Peru*; for all the *Almagrians* immediately aſſembled when the twelve attacked the Marquis in his Palace, ſecuring his Guards, and preventing any Aſſiſtance coming to him. They alſo ſecured all the Horſes and Arms in the City, and commanded all the Inhabitants that refuſed to join not to ſtir out of their Houſes without leave. They alſo plundered the Houſes of the Marquis, of his Brother *Francis de Alcantara*, of his Secretary *Pizarro*, and ſome other of the principal *Pizarriſts*, wherein they found an immenſe Treaſure. In the Marquis's Palace alone, 'tis ſaid they found to the Value of one Million of Crowns in Gold and Silver, but did not meddle with the Furniture, leaving it ſtanding for the Uſe of the young *Almagro*, whom they had carried thither, after they had proclaimed him their Governor. Thus fell Don *Francis Pizarro*, in the capital City of *Lima*, which he had founded ten or eleven Years before, and was privately buried by his Servants, by the young *Almagro*'s Permiſſion; no Perſon of any Figure daring at this Juncture to attend his Funeral, leſt it ſhould give Offence to the prevailing Party.

His Fate was very like that of his unfortunate Aſſociate, *Almagro*. He died a violent Death like him; like him was a Victim to Ambition; and like him went to the Grave in Obſcurity, after a Life of Splendor! The Marquis *Pizarro* was never married, but had ſeveral *Indian* Concubines, ſome of them Daughters and Siſters of the Incas. He was undoubtedly brave, prudent, endowed with public Spirit, and had almoſt all the Qualities that are thought neceſſary in a great Man, together with that eſſential Ingredient, a blind and boundleſs Ambition; which alone rendered him dangerous to others, and thereby made the Reſentment of others fatal to him: For few fall by the Sword who know how to forgive.

23. As ſoon as it was publicly known that the Marquis *Pizarro* was dead, *Lima*, *Cuzco*, and moſt of the principal Towns, declared for Don *Diego de Almagro*, the natural Son of old *Almagro*. Some Places, however, refuſed to acknowledge *Almagro*'s Authority, but expected the coming of *Vaca de Caſtro*, with the Emperor's Commiſſion, in which they were encouraged by *Pedro Holguin*, and ſeveral other Generals and Officers; who aſſembled a good Body of Troops, and took Poſſeſſion of *Cuzco* again, which they gave out they would hold for the Emperor, and declared War againſt *Almagro*. *Alonſo de Alverado* aſſembled another Body of Troops, between *Lima* and *Quito*, and declared alſo for the Emperor; and theſe two Generals preparing to unite their Forces, *Almagro* marched out of *Lima*, at the Head of ſix Hundred Horſe and Foot, towards *Cuzco*, with an Intent to retake the Place, or give Battle to *Pedro Holguin*, before he ſhould be joined by *Alonſo de Alverado*.

This new Governor *de Caſtro* was, in all Reſpects, a very ſingular Perſon. He was a Gentleman by Birth, and by Profeſſion a Lawyer; but it is ſaid he made no great figure in that Profeſſion on account of the great Strictneſs of his Notions as to Juſtice, which would not allow him to undertake any thing that was not perfectly right, or to take any Steps in Favour even of a good Cauſe which were not ſtrictly juſt as well as legal. The Emperor, being informed of this Man's Abilities, reſolved, without conſulting his Miniſters, to make uſe of them in a Manner much ſuperior to their Owner's Expectations. I will free, ſaid he, the Bar from this ſtrange Fellow, and ſee what his Probity will be able to do in the *Indies*. He came without Money or Forces, but, by the Accident before mentioned, found two Armies ready to receive him, upon which he went directly to *Lima*, where he cauſed himſelf to be proclaimed Governor of *Peru*; but ſuch a Governor *America* had never ſeen before. He ſhewed himſelf an abſolute Stoic; he threatened no body, he flattered no body; he acted like a Governor, but he lived like a private Perſon: He ſhewed no Reſpect to Perſons, nor made any Diſtinction between *Indians* and *Spaniards*.

The People were amazed at firſt, but in a few Weeks he was obeyed with that Submiſſion no Tyrant ever exacted, merely becauſe the People ſaw he meant nothing but their Good. He marched againſt young *Almagro*, in *September*, 1542, with a very powerful Army; upon which that young Gentleman ſent two Deputies to treat of a Peace, and to propoſe various things in his Name; ſeveral of his Officers writing to the Governor on his Behalf and their own, repreſenting that they had been always good Subjects, and were deſirous of continuing ſo; that they were driven into their preſent Condition by the Cruelties of the Marquis, and that they were willing to ſubmit upon reaſonable Conditions. The Governor would never talk upon the Subject; he ſaid he had all the Authority from the Emperor that Prince could give, that he had done no body any hurt by Virtue of that Authority; but had done, and would do, all the Good he could. He ſaid farther, that ſuch as obeyed him were the Emperor's good Subjects, to whom he would behave as their Governor; that for ſuch as acted otherwiſe they were Rebels, who in time would find a Judge that would never depart from the Letter of the Law, but would puniſh as that directed him to do; for, though as a Man, he was compaſſionate, yet, as an Officer of Juſtice, he knew not what Pity was.

The Report of the Governor's Conduct was far enough from giving Satisfaction to young *Almagro*, and thoſe about him; therefore Orders were ſent to his Deputies to make ſtill greater Offers, in caſe *Almagro* might be ſuffered to reſide at *Cuzco*, and to enjoy his Father's Government without Moleſtation, till the Emperor ſhould decide this great Controverſy, having already all the neceſſary Lights given him by the Agents on both Sides, by *James Alverado* and *Ferdinand Pizarro*, from whom News was ſuddenly expected, which might prevent the Effuſion of *Spaniſh* and Chriſtian Blood: But *Vaca de Caſtro*, inſtead of treating with *Almagro*, endeavoured to gain his Officers, and induce them to deſert him; which *Almagro* diſcovering, both Parties prepared for Battle, and drew up their Troops in the Vale of *Chupas*. Theſe little Armies were both compoſed of Veteran Officers and Soldiers. The Governor had the Advantage in Point of Numbers, his Troops conſiſting of ſeven hundred *Spaniards* beſides *Indians*, and *Almagro*'s of five hundred *Spaniards*; but then the latter had the Advantage of a Train of Artillery, and of good Ground, and would probably have gained the Victory if all his Officers had been true to him; for his Artillery was ſo pointed that the Enemy could not approach his Camp on any Side without conſiderable Loſs. However, to his Amazement, when the Cannon were fired, they did no manner of Execution, and the Enemy advanced as if they had nothing to fear from the Artillery: Whereupon *Almagro* made up to *Pedro de Candia*, who commanded the great Guns, and, ſuſpecting Treachery, killed him with his own Hands, and levelling one of the Cannon himſelf cut off a whole Rank of the Governor's Troops, putting the Army in Diſorder.

But the Enemy were now advanced too near his Train of Artillery to ſuffer from them, and his Men had quitted the Ground where they were ſo advantageouſly drawn up to meet the Enemy, which occaſioned the Loſs of the Battle, though it was fought with great Obſtinacy till

two

two Hours within dark, when *Almagro*, finding his Troops over-powered, retired out of the Field with *Manco* Inca, and three or four *Spaniſh* Officers, intending to have taken Refuge in the Mountains with the Inca and his *Indians*, till he ſhould meet with a favourable Opportunity of recovering his Government; but taking *Cuzco* in his Way, with a Deſign of carrying off his Treaſure, and ſuch of his Effects as would have been moſt uſeful to him in his Exile, the very Men in whoſe Hands *Almagro* had put the Government of the City, hearing he had loſt the Battle, apprehended him, and delivered him up to the victorious Governor, to make their own Peace with him; and young *Almagro*, who was not much above twenty Years of age, was formally tried, condemned, and executed in the ſame Place, and much in the ſame manner, as his Father had been, and was afterwards buried by ſome Friars of the Convent of *Merced*, in the ſame Grave with his Father, having obtained a much greater Fame for his Humanity, Parts, and Education, tho' his Conduct and Experience in War could not be ſuppoſed equal to his Father's; and indeed it was unfortunate he was ſo young and unexperienced, and conſequently had ſo little Influence and Command of his Troops, every Officer almoſt imagining he merited the chief Command in the Army, and that *Almagro* was infinitely obliged to him for taking his Part, while others were contriving to purchaſe their own Peace by betraying their General. They had but very indifferent Succeſs, however, from the Practice of theſe baſe Meaſures; for the Governor proved as inexorable as he profeſſed himſelf, and as he gave no Quarter in the Field of Battle, ſo he did not think the taking off *Almagro*'s Head a ſufficient Atonement for his Rebellion and its Conſequences; but, on the contrary, cauſed ſuch as had been his principal Counſellors to be apprehended, tried, and put to Death without Mercy, by which Means he totally extinguiſhed, not only the Rebellion, but the Faction that had raiſed it.

Yet there was no Suſpicion that he mingled any thing of private Malice, or particular Reſentment, with his Zeal for the public Service; for he behaved very kindly to ſuch as had in due time returned to their Obedience; and though no Governor ever had a fairer Opportunity of raiſing his Fortune by the vaſt Confiſcations made in his Time; yet ſuch was his Contempt for Money, that he took nothing; but contented himſelf with his own Appointments, and employed the Wealth he ſaved out of them, which was very great, for the Service of the Crown and the Good of the People. This had ſuch an Effect, that though Multitudes deplored the Fate of thoſe unhappy Men who died by his Sentences, yet they bore no Diſlike to him; but acknowledged, that what he did was the Effect of an honeſt Zeal, and not of any Cruelty in his Nature, and many of the Criminals profeſſed this to be their own Sentiments in their very laſt Moments: The only People who ſhewed any Diſcontent, were the Officers and Soldiers of *Pizarro*'s Party, who thought they were not enough conſidered, and told him, as much; but he told them in return, That he did not come there to ſupport or reward any, but to extinguiſh all Parties; and that they ought to think themſelves happy, that in Conſideration of their late good Behaviour, he forgot what was paſt, ſince they muſt be ſenſible that he puniſhed in *Almagro*'s Partizans no other Crimes than thoſe of which themſelves had been guilty.

24. The Peace of the Province being reſtored by this ſtrict Diſtribution of Juſtice, the Governor *de Caſtro* diſbanded the beſt part of his Troops, laid aſide all his Severity, and began to cultivate with the utmoſt Diligence the Arts of Peace: He cauſed the old Colonies to be better ſettled, and was mindful to have new ones planted: He took care to have the old Mines improved, and ſuch as were daily diſcovered, to be wrought, for the Benefit of his Maſter and the lawful Proprietors: He was very attentive to the Adminiſtration of Juſtice: He erected Colleges and Schools in all the Cities and great Towns. He obliged the Clergy to labour diligently in converting the *Indians*, relieved moſt of their Grievances, and in the Space of little more than a Year, made ſuch Alterations as could ſcarce have been expected in fifty. He would have done ſtill more, but that the *Spaniſh* Miniſters, whom he neither courted nor bribed, prevailed upon the King to erect a kind of Royal Audience in *Peru*, and to give very great Powers to Commiſſioners who compoſed the Audience, who made it their Buſineſs to croſs the Governor in every thing; which begat new Diſturbances, both among the *Spaniards* and the *Indians*, and freſh Complaints to the Court of *Spain*, with which perhaps the Miniſters were not diſpleaſed, becauſe whenever they came the Money came along with them. Whereas in the Governor *de Caſtro*'s Time, though the Emperor received large Sums from *Peru*, yet the Miniſters got nothing; and when Things went once wrong they quickly grew worſe and worſe, and Matters were in Danger of falling once more into Confuſion.

The Emperor being informed of the Revolts in *Peru*, and the ill Uſage of the *Indians*, he diſplaced his Commiſſioners there, and choſe others, giving them an Oath to deal juſtly, and to order Things uprightly. He made forty Laws, and ſigned them at *Barcelona*, the 20th of *November*, 1542; but thoſe Laws were ill taken in *Peru*. They were certainly well intended, and very agreeable to the Rules of natural Juſtice and Equity; but in the Situation Things were in, by no Means expedient to be publiſhed in *Peru*, where Things grew daily more perplexed: Beſides *Blaſco Nunez Vela*, who was appointed Viceroy in 1544, and who had Directions to ſee theſe Orders put in execution, was a Man no way qualified for his Employment. On his Arrival he cauſed his Predeceſſor, who was a much wiſer Man than himſelf, to be impriſoned, and behaved in every Reſpect ſo ſeverely that he gained no Friends, though he provoked many to become his Enemies. Three of the Judges who ſhould have ſupported him, conſpired againſt him, and cauſed him to be impriſoned, while in the mean time *Gonzalo Pizarro* drew together Troops, and diſpoſed all Things for a Rebellion.

The Diſputes between the Judges and the Viceroy facilitated his Deſign; for tho' the latter quickly recovered his Liberty, and drew one of the Judges to his Party, yet the reſt of the Judges continued to act by their own Authority, and behaved ſo cruelly, and ſo tyrannically, that at length, perceiving they had no other Remedy, they were glad to admit *Gonzalo Pizarro* Governor of *Peru*, to ſend him a Commiſſion in the King's Name, and to receive him with all Demonſtrations of Reſpect into the City of *Lima*. The Viceroy returned into the Province of *Quito*, where he diſcovered, in his Adverſity, much greater Abilities, and many more Virtues, than in his Proſperity; and though his Forces were conſiderably inferior to thoſe of the Rebels, yet his own Intrepidity, joined to that loyal Diſpoſition, which is natural to the *Spaniards*, enabled him to make a long Diſpute. At length, however, a deciſive Battle was fought between him and *Gonzalo Pizarro*, on the 19th of *January*, 1546; in which the Viceroy, being wounded and taken Priſoner, had his Head ſtruck off; for whoſe Death, though done by his own Command, *Pizarro* hypocritically wore Mourning. Henceforwards this Man behaved himſelf rather as a ſovereign Prince than a Governor, buſying himſelf in amaſſing Wealth, and in taking all the Precautions he could think of for ſecuring himſelf and his Aſſociates from the Effects of the royal Reſentment, which without queſtion they had reaſon to dread. In the mean time, the Emperor, juſtly alarmed at the Conſequences of theſe Seditions, which threatened the Loſs of ſo conſiderable a Territory as that of *Peru*, came at length to a Reſolution of truſting rather to the Wiſdom of one Man, than to the Force of many.

This Man was the Licenciate *Peter de la Gaſca*, who had the Title of Preſident of the Royal Court of *Peru*, and a Commiſſion ſo ample, that, had it not been ſome way limited by his Inſtructions, he would, in effect, have had royal Authority: But to balance this he had neither Men nor Money, the Court truſting altogether, though ſurely not very prudently, to his great Capacity. He was, in few Words, a Man of unſhaken Courage, deep Prudence, mild Behaviour, unblemiſhed Probity, and abſolutely diſintereſted; he was not afraid to go in a Manner naked, againſt inſolent and victorious Rebels, and all the Reward he demanded for the Services he ſhould

ſhould perform, was, that, having ſettled the Province in Peace, he might be at Liberty to depart into *Spain*. *Gaſca* arrived at *Nombre de Dios*, and carried himſelf mildly, ſaying, he came not to make War; but, according to his Profeſſion, to make Peace, and rebate the Rigour of the Laws that cauſed the War. From *Panama* he ſent the Emperor's Letters, and wrote himſelf to *Pizarro*, telling him, he was come to pardon all Offences, to draw him to Obedience, to give Satisfaction to his People, and if he refuſed this Grace, but not till then, to make War.

Pizarro was enraged at the Receipt of theſe Letters, and would not ſuffer the Perſon who brought them to ſit down, which the Gentleman took for a great Affront. *Pizarro* called for his Friends, to know what Anſwer to give to the Preſident's Letter. *Carvajal*, the chief Incendiary, was abſent, and therefore it was hoped he would accept of Grace; yet every Man delivering his Opinion, ſome adviſed to take and raze *Panama* and *Nombre de Dios*, that the Preſident might have no Places to receive his Men and Shipping; and they having all the Ships in the *South-Sea*, might keep *Peru* to themſelves, and then they doubted not but to make *New Spain* revolt too, or at leaſt they would rob all the Towns on the Sea Coaſt, and live by Spoil and Rapine; which indeed they might have done, having the General of the Sea true to them. At laſt *Pizarro* cunningly anſwered *Gaſca*'s Letter, by conſent of thirty of his Men, under their Hands, That they underſtood of his coming by *Hinojoſa*, General of the Sea, and the fair Shew of Good he pretended; but it was too late, after ſo many Murders, occaſioned by the Viceroy's Cruelty; perſuading him to return, to inform the Emperor that they would receive no Governor but *Pizarro*, and offering to ſend ſome Men of Quality into *Spain* to make their Caſe known to the Emperor.

Carvajal returning, diverted *Pizarro* from all good Intentions, and would not ſuffer him to make any Acknowledgments to *Spain*; they ſent theſe Letters to *Gaſca*, and offered to give him a great Quantity of Money to return Home, and if he refuſed it, they wrote to the Admiral *Hinojoſa*, to apprehend him. Theſe Letters being brought to *Panama*, put *Gaſca* in Fear that he ſhould be killed, for they abſolutely refuſed to receive him in *Peru*. But *Gaſca* dealt ſo cunningly with *Hinojoſa*, that he brought him to ſubmit himſelf and Fleet, and become a true Servant to the Emperor. This was the Overthrow of *Pizarro*, and *Hinojoſa* was continued General, and none of his Captains diſplaced. *Gaſca* now prepared again for War, and furniſhed himſelf for his Journey to *Peru*; and before his Arrival ſent a Pardon to all the common Sort. In his Expedition he carried himſelf courteouſly and friendly. *Gaſca*'s Carriage, and the Submiſſion of the Ships, made a great Change among the Rebels, for happy was he that could appear for the Emperor. *Pizarro* was much grieved to hear of theſe Alterations; but like a courageous Captain ſent to all his Friends to come to him with their Forces, but moſt Part of them forſook him; and the Towns of *Lima*, *Cuzco*, and the reſt, took Part with the Emperor.

When *John de Caſta* came to *Pizarro* to *Arequipa*, they conſulted what to do, having four hundred and fifty Men and the whole Country againſt them: He reſolved to go to *Chili*, where never *Spaniard* had been; but he was followed by one *Centeno*, with a loyal Party for the Emperor, between whom was fought a cruel Battle. *Pizarro*, gaining the Victory, loſt two hundred and twenty Men, and *Centeno* many more. *Centeno* fled, but the others, having ſo great a Loſs, did not follow him. *Pizarro*, upon the Victory, divided his Forces into ſeveral Parts. *Cepeda*, a principal Man on his Side, perſuaded him to make Conditions with *Gaſca*, which he would not do, but was angry at the Motion, and grew ſuſpicious of him; who out of pure Kindneſs had propoſed it. *Gaſca* came into *Peru* with two thouſand Men, where he heard of the Overthrow *Pizarro* had given *Centeno*; and his Men being ſickly, and finding the Corn green, and not to be eaten, they were much diſcouraged; but *Centeno* coming with the Remainder of his Forces put them in Heart, whereupon he went in Purſuit of *Pizarro*; but had great Trouble in paſſing the River *Apurrima*; but *Pizarro* being apprized of it, departed from *Cuzco* with one thouſand Soldiers. A little before this Donna *Maria Calderon* ſpeaking againſt the Tyranny of *Pizarro*, *Francis Calderon* entered her Chamber one Morning, and ſtrangled her in her Bed.

Now came their Armies in View of one another, every one taking Advantage of the Place. *Gaſca* delayed giving Battle, in hopes that moſt of *Pizarro*'s Men would leave him, but they did not; and he being forced by Snow, Cold, and Hunger, engaged in a general and bloody Action. *Cepeda*, who, as I ſaid, before adviſed to accept of Conditions, fled to *Gaſca* which, much diſheartened *Pizarro*'s Side; this Example, and others, that did the like, made moſt of them yield. *Pizarro* ſeeing it, choſe rather to ſubmit than fly, and yielded himſelf to *Villa Vicentia*, Serjeant-Major, who carried him to *Gaſca*. Never was ſuch a Battle fought, in which the Heads and chief Commanders were Doctors and Scholars. *Gaſca* ſent Forces to cut off thoſe that eſcaped in their way to *Cuzco*, and to ſecure the Town. The Day following, being the 9th of *April* 1548, *Gaſca* committed the Cauſe of *Pizarro* and other Offenders to Judges, who condemned him and thirteen more to Death; whereof *Francis Carvajal* was one, and indeed the chief Promoter of all the Miſchief in theſe Parts; he was 84 Years of Age, and had been an Enſign in the Battle of *Ravenna*, had ſerved under the great Captain *Gonzalo Fernandez*, and was the moſt noted Soldier in the *Indies*, yet never eſteemed valiant or ſkilful; it was a Bye-word, as cruel as *Carvajal*, becauſe he had been the Executioner of four hundred *Spaniards*, *Pizarro* cauſed to be put to Death after *Blaſco Nunez* came into *Peru*, carrying Blacks with him continually for that Purpoſe. *Pizarro* was never overthrown but in this Battle, though he had fought many. *Gaſca*'s Soldiers looked for a better Reward than was given them, though indeed they were well dealt with; yet they mutinied upon it, but were ſoon quieted again. *Gaſca* took a Courſe for the pacifying of the *Indians*, and reducing them to the Chriſtian Religion, as alſo for the peaceable Government of the Kingdom.

When *Gaſca* arrived at *Nombre de Dios* out of *Spain*, he brought not an hundred Men with him, nor had he any Money, but procured Credit; and at his going away paid all Debts, and carried with him to the Emperor almoſt two Millions, but for himſelf not a Penny; being the firſt Man, in Authority, that ever did the like; for Covetouſneſs was the Bane of all the *Spaniſh* Affairs 'till his Time. Indeed any Nation muſt be quickly ruined where the Men great aſpire to Authority, with no other View than to make themſelves rich. As for this celebrated Governor, when he had thoroughly ſettled Things in *Peru*, he prepared for his return into *Spain*, and came to *Panama*, having much Wealth there, which he could not carry; but it happened that two Sons of *Rodrigo Conheras*, Governor of *Nicaragua*, with two hundred Soldiers, entered the Town and took that Treaſure, and as much more as they could get. One of the two Brothers put himſelf with his Wealth oo board two or three Ships, the other followed *Gaſca*, thinking to rob and kill him, murdered many, and ſlew a Biſhop; becauſe he ſent to their Father in *Spain* an Account of their Villanies. They drew to them all factious and diſcontented People, that favoured the Party of *Pizarro*. *Gaſca* hearing of thoſe Diſorders returned with Speed, fought with and overcame them; one of the Brothers was drowned in paſſing a River; and he diſpatched Ships after the other, and took him and all his Wealth.

This proved a fortunate Affair to *Gaſca*, and got him great Honour: He embarked at *Nombre de Dios* for *Spain* in 1550, with much Wealth for others and Reputation to himſelf. His going, coming, and ſtaying, was little more than four Years. This Man compleated what *Vaca de Caſtro* had only begun, and left every thing in tolerable good Order; for which, upon his Return the Emperor gave him the rich Biſhopric of *Placentia*, and ſent for him into *Germany*, that he might receive a clear and diſtinct Account of the State of his

Affairs in *America*. It is very remarkable, that these Governors, who did such wonderful Things; and instead of enriching themselves promoted the Welfare of the Crown, and provided for the Revenues of the People, were not Courtiers but Lawyers, not Men of great Nobility, not yet mere Adventurers, not the Creatures of any Ministry, or supported by any Minister, but owing their Preferment entirely to their Reputation, which made them known to the Emperor, their Master, and secured his Choice.

We shall here end our Account of the Discovery and Conquest of *Peru*, which has been so fully treated; that the Reader cannot but have a very clear Idea, as well of the Maxims, upon which the *Spanish* Court proceeded, as of the Characters of these great Men, by whom these Discoveries and Conquests were atchieved, and of the Troubles that were afterwards occasioned by their excessive Ambition. But, as the Pursuit of this Method, with Respect to the other Provinces of the *Spanish* Empire, in the new World, would swell this Work to too great an Extent; we shall content ourselves with giving as concise an Account as is possible of the Times when, and the Persons by whom, the rest of the most considerable Discoveries and Conquests were made, without entering into any farther Particulars, that we may have the more Room to speak of what other Nations have performed in those Parts, and thereby render this Part of our Work as compleat as possible.

25. While *Hernan Cortes* was employed in reducing, under his Obedience, all the Provinces of the *Mexican* Empire, and while *Francis Pizarro* was occupied in *Peru*, there were other great Captains and experienced Seamen employed in the Discovery of several other Parts of *America*: As for Instance, *Sebastian Cabot*, a *Venetian* born, and who had been long in the Service of the Crown of *England*, entered about the Year 1526 into that of *Spain*; and the same Year sailed up the great River of *Plate*, and discovered Part of the Country of *Paraguay*. The Year following *Francis de Montejo* settled and subdued the Country of *Jucatan*; and about the same Time, *John Bermudez* first saw one of those Islands, which have since borne his Name, and make at present a Part of our Possessions in the *West-Indies*. From the Year 1528 to 1533 various Discoveries were made by the Captains of *Francis Pizarro*, both on the East and West Coasts of *South America*; and within this Space it was, that *Peter Heredia* caused the Foundation to be laid of the City of *Carthagena*, to which he gave that Name from the Resemblance it bore in its Situation to the City of *Carthagena* in *Old Spain*.

In 1535, *Peter de Mendoza* founded the Town of *Buenos Ayres*, on the River *Plata*, which City was twice abandoned, and twice rebuilt. At this time the famous *Hernan Cortes* made, in Person, an Expedition by Sea, to discover the Northern Coasts of the Kingdom of *Mexico*, and was himself the first that took a View of *California*, which then, and long after, was esteemed to be an Island. In 1537, the Province of *New Granada* was entirely discovered: And in 1539, as if the Discoveries Northwards were to keep exact Pace with those of the South, the great Kingdom of *Cibola* was first made known to the *Spaniards* by a *Franciscan* Friar; which Discovery at first was very little regarded, but has been since found to be of as great Consequence, or rather of greater, than any of the Discoveries on the Northern Continent in *America*. In 1540, one *Peter de Baldivia* made his Expedition into *Chili*, and reduced a great Part of that rich Country.

The very next Year, *John Cabrillo* a Native of *Portugal*, in the Service of *Spain*, discovered the most Northern Parts of *California*, and gave to a great Cape or Headland, in the Latitude of 44 Degrees, the Name of *Cape Mendocina*, in Honour of Don *Antonio de Mendoca*, at that time Viceroy of *New Spain*. In 1543, *Lewis de Alverado* discovered the great River of *Mississippi*, which he clearly described, though he did not give it any Name. In the Year 1545, the Mines of *Potosi* were first opened; and in 1554, the *Spaniards* discovered those of *St. Barbe* and *St. John*. In the Year 1574, *Juan Fernandez* discovered, in the *South-Sea*, the two Islands that have been since known by his Name, though in the old *Spanish* Maps there are four laid down, the other two being called the Islands of *St. Felix* and *St. Ambrose*, lying somewhat more to the North than those to which we generally give the Name of *Juan Fernandez*. In 1582, the *Spaniards* completed the Discovery of that great Country to which they have since given the Name of the Kingdom of *New Mexico*. In 1589, Don *Pedro Sermiento* made that famous Settlement in the Streights of *Magellan*, of which we have given so large an Account in our first Volume. In the Years 1638 and 1639, some *Spanish* Missionaries travelled through, and described most of the Countries that lie upon the great River of the *Amazons*; and considering the Report they made of the Fertility and Riches of those Countries, it is surprising that the *Spaniards* did not make this Discovery turn to greater Acconnt; but perhaps this may be ascribed to their Want of People, at least in Proportion to such a vast Extent of Country.

In 1675, some Missionaries discovered, in the Heart of *South America*, the Country of the *Moxas*, of which to this Day we have no farther Account than what those Missionaries have given us. This Country lies in the Torrid Zone, from 10 to 15 Degrees of South Latitude; and it is believed that there are Mines of great Value therein, though hitherto it has been visited only by the Priests, who have erected the same sort of Sovereignty there which they possess in *Paraguay*.

26. In the Year 1701, *F. Eusebius Kino*, a Jesuit, discovered that the Country of *California* was not an Island, as till that time it had been supposed, but was separated from the Continent of new *Mexico* only by a River, over which he passed without much Trouble. And thus we have given the Reader a short Account of the *Spanish* Discoveries, in the Order of Time in which they were made, from their first Entry into the new World, down to our own Days; and if it appears that since their having established so great and powerful an Empire in this Part of the Globe, they have discovered much less in Proportion than when they first came thither, we must not attribute it either to their having absolutely surveyed all Parts of those two vast Continents, of which they are reputed Masters, or that they have lost that Thirst after Gold and Silver with which they were so strongly possessed in past Times: For the Truth is, that both in North and in South *America*, there are vast Tracts of Country of which they know very little; but then the Provinces of which they are at present in Possession afford them such certain Supplies of Gold and Silver, and at the same Time they find that the Preservation of these Countries requires such a strength of People, that they are cautious of extending their Settlements for fear of lessening their Security; and therefore the great Maxim of their Policy is to conceal the Notices they from time to time receive of new Mines, that they may not come to the Knowledge of Strangers, whose Neighbourhood they dread, and not without Reason; since if any hardy and industrious Nation should ever fix themselves effectually in any Part of either of these Continents, the *Spaniards* would soon feel what they so much fear, the Impossibility of keeping the Countries they possess at present. But it may not be amiss before we conclude this Section, and part with the Subject, to give the Reader a general Notion of the Advantages derived to *Spain*, from the Conquests made by her Subjects in the two *America's*.

The common Opinion is, that his Catholic Majesty possesses larger Dominions than any Prince in the World, and without doubt it is very well founded; for, with regard to *America*, the whole Coast from thirty-seven Degrees of North Latitude, to fifty-three Degrees of South, is on one Side entirely theirs; and on the other there are only the *Portugueze* Colonies in *Brazil*, with a few inconsiderable *French* and *Dutch* Settlements, but what belongs to them or to the Natives. In a Word, the *Spaniards* command in the South Seas the most extended Coast in the new World, that is, from Cape *St. Sebastian*, the most Northern Point of *California*, to the Streights of *Magellan*, at least two thousand Leagues, or between six and seven thousand Miles: They likewise possess the largest

largeſt and moſt valuable Iſlands, *viz.* *Cuba*, Part of *Hiſpaniola*, and *Porto Rico*.

It is an Opinion commonly received amongſt us, that the *Spaniſh Weſt Indies* are very unwholſome, but, like many other general Propoſitions, this may be ſaid to be true and falſe at the ſame time; a very conſiderable Part of *Mexico* and *Peru* are in the Torrid Zone, and yet, where they have the Advantage of a favourable Situation, are both healthy and pleaſant; but beſides theſe there are many fair Provinces in both the temperate Zones: Neither can the habitable World boaſt of more delightful Regions than there are in the Kingdom of *New Mexico* in the North, and about *Buenos Ayres* in the South, as the Reader will be told more particularly hereafter; the Truth is, that the Country about *Porto Bello* is extremely aguiſh and unwholſome, and ſo is part of the Sea Coaſt of *Chili*, by Reaſon of the great Rains which fall there, and the want of Inhabitants. And from hence we form an Idea of the reſt, though very unjuſtly. Perhaps too, the Luxury of the *Spaniards*, and the Inactivity of their Lives may contribute to ſhorten their Days, and thereby diſcredit the Places they inhabit; but as it is certain that the *Indians*, before their Arrival, lived to a good old Age, and many who are temperate do ſo ſtill, I ſay, all this conſidered, we may conclude, that if any active and induſtrious People were to ſettle in theſe Countries, they would not be very much incommoded by the Climate.

As to the Soil of the Countries in general, it is wonderfully rich and fruitful, producing Corn in abundance, and ſuch Paſtures as are no where elſe to be ſeen; Trees for Fruit, Beauty, and Uſe; Shrubs odoriferous, and of phyſical Virtues; Herbs and Roots, in plenty; and, in ſhort, every Thing that can be ſought for, either grows naturally or may with very little Pains be produced here. In the Boſom of the Earth all Sorts of Metals are found, eſpecially thoſe which Men value moſt, Silver and Gold; Springs and Rivulets are every where to be ſeen; And then, for the Conveniency of Navigation, there are the nobleſt Rivers which the World can boaſt; ſuch as the River of *Plate*, the *Amazons* River, and many others. If the *Spaniſh* Councils were turned for the Encouragement of Trade, there are in theſe Countries ſuch a vaſt Variety of valuable Commodities as might furniſh the People poſſeſſed of them with inexhauſtible Treaſures; for beſides Gold and Silver, of which prodigious Quantities are annually exported, both from *Mexico* and *Peru*, here are Emeralds, Pearls, and various other ſorts of Stones; not to ſpeak of Copper and other baſer Metals: Rich Drugs of all Kinds, Logwood, Santal, Redwood, and many other ſorts of Materials for dying: Tobacco, Ginger, Sweet-meats of all Kinds, with a vaſt Variety of luxurious Articles: And then, as to Things of more neceſſary Uſe, *Vigonia* Wool, the Hides from *Buenos Ayres*, Tortoiſe-ſhell, Indigo, and many more, might be enumerated. Neither is the Country deficient in Seaports, eſpecially in the *North-Seas*, where there are ſeveral ſafe and ſpacious Harbours, beſides good Roads, Bays, and Creeks. Yet theſe in the *South-Seas* are, in a great meaſure, wanting, and the *Spaniards*, not without Reaſon, eſteem it an Advantage, becauſe it makes it the eaſier for them to defend the Coaſt againſt Strangers; and in Reſpect of one part of the Country trading with the other, this is no great Hinderance; becauſe they have a good Port for the carrying on of their *Eaſt-India* Trade, which is what they chiefly value on this ſide. And if ever they ſhould increaſe their Shipping ſo as to make new Ports requiſite, Engineers would ſoon put them in a Way to improve the imperfect Efforts of Nature: But while they continue to act on the Maxims which they have hitherto purſued, they are not likely to think their Havens on the *South-Sea* too few. We ought now to ſpeak of the Number of Inhabitants, becauſe therein conſiſts the true Wealth and Strength of a Government: But we muſt ingenuouſly confeſs, that with any tolerable Accuracy it is not eaſy to ſettle it. The *Spaniſh* Writers are remarkably ſilent on this Head, and as to what others report on this Subject, it deſerves leſs Credit than any other Part of their Relations, becauſe it is impoſſible that what they aſſert ſhould conſiſt with their own Knowledge.

This however is certain, that the *Spaniſh America* is but thinly peopled if we conſider its Extent; and, on the other hand, it ſeems to be as certain, that it is much better peopled than we commonly imagine, of which I will give ſeveral apparent Proofs: Sir *Francis Drake* made his firſt Expedition in 1578, and with a very ſlender Force; acquired immenſe Riches, and did prodigious Damage to the *Spaniards*. In 1587, *Candiſh* did the like, in a Veſſel of One hundred and twenty Tons, though he had not in her above thirty Men; landing in ſeveral Places, and bringing away as much Riches as he could carry. Theſe Succeſſes eſtabliſhed an Opinion, that the *Spaniards* were very weak in theſe Parts, yet all the following Expeditions, which were undertaken with much greater Force, miſerably miſcarried; which induced that wiſe Princeſs, Queen *Elizabeth*, to reſtrain her Subjects from ſuch Attempts. This, however, did not diſcourage the *Dutch*, who in 1623, fitted out a grand Fleet for the *South-Seas*; it conſiſted of fifteen ſtout Ships, and there were three thouſand picked Men on board. They came happily into theſe Parts of the World, and made ſeveral Deſcents, but to no Purpoſe, being conſtantly repulſed, ſo that they returned with great Loſs and Shame. Our Countryman, *Gage*, perſuaded *Cromwell*, and indeed the *Engliſh* Nation, that the Conqueſt of the *Weſt-Indies* was a very practicable Deſign, but it did not prove ſo in the Event; for though we made ourſelves Maſters of *Jamaica*, yet whoever conſiders the mighty Force that *Penn* and *Venables* had, will rather wonder that much more was not done, than admire what they did; ſo that it ſeems to be a Thing out of diſpute, that it is not ſo much the Weakneſs of the *Spaniards* as the Weakneſs of their Councils, which has occaſioned their Loſſes in thoſe Parts. And, to ſay the Truth, we can ſcarce doubt of this, if we reflect that they have found a Way to make their *American* Colonies contribute to the Deſtruction of their Power at Sea. Though the ſame Cauſe is the great Source of ours, and is the only one that can create a naval Force to *France*.

But to return to the Point; *viz.* the Number of People in the *Spaniſh* Settlements: A certain Author has gueſſed, that there may be in the whole three Millions of *Spaniards*, Mulattoes, and Negroes; beſides which, there are certainly a much larger Number of *Indians*; for though it may be, and without doubt it is true, that the *Spaniards* practiſed intolerable Cruelties when they firſt arrived in theſe Parts, yet we are aſſured that this was done contrary to the expreſs Direction of their Catholic Majeſties, and that they have long ſince altered their Policy in this Reſpect, though many *Indian* Nations are ſtill their implacable Enemies, and ſo are likely to continue. When theſe Countries were firſt reduced, the ſettling many Eccleſiaſtics might be a very proper Meaſure, ſince it is certain they were, in thoſe Days, very zealous not only in converting, but in protecting the *Indians*; interpoſing on all Occaſions in their Favour; but as Times are altered ſince, they and their Meaſures ſhould have altered accordingly. Monaſteries and Nunneries, if they are not contrary to the Spirit of Chriſtianity, are at leaſt incompatible with that of ſettling Colonies, and ſo they have been found: Prieſts, generally ſpeaking, proceed upon narrow and ſelfiſh Views, and ſo do all religious Orders, particularly the *Jeſuits*, who therefore are the leaſt qualified for Miſſionaries, though deficient in no other Reſpect, as fully appears from their Conduct in *Paraguay*, where the Fathers have eſtabliſhed a much more regular Government than ſubſiſts any where elſe in *America*, and are able to raiſe a greater Number of regular Troops in a Week, than could be aſſembled by the Viceroy at *Peru* in a Year.

The Corruption and Tyranny which reigns among all the Officers who derive their Authority from the Crown, ſenſibly affects the State, ſince it not only ruins the Revenue, but diſcourages Induſtry and extirpates Public Spirit. An unaccountable Fondneſs for Gold and Silver is another Prejudice to the *Spaniſh* Settlements; has prevented

vented the Government from encouraging new Diſcoveries, and ſpread ſuch a ſordid Spirit through all its Subjects as is viſibly productive of the worſt Effects; for tho' Mines may be moſt beneficial to the Sovereign, and to the Mother Country in the firſt Inſtance, yet, taking all Things together, they are leaſt ſo; of which the preſent State of *Spaniſh America* is the ſtrongeſt Proof.

27. We have now treated this Subject ſo fully and ſo clearly, that we hope the Reader has nothing farther to expect. We might indeed have confined ourſelves within narrower Limits, and have run through the Story of theſe great Events in fewer Pages; but then the Account muſt have been very ſuperficial, and inſtead of ſatisfying, it would only have raiſed the Curioſity of the ingenious Peruſer; whereas now we dare aſſure him that with reſpect to the Diſcovery and Conqueſt of *Mexico* and *Peru*, he has ſeen as good an Account as we were able to give him, after peruſing and comparing the beſt *Spaniſh* Writers; and we have always thought that it was our Duty to execute Things to the full, and not leave People under the Neceſſity of conſulting many other Books, in order to come at what they might juſtly expect from its Title to have found in this.

There are ſome ſpeculative People that have taken Pains to depreciate the Character of the Conquerors of the new World, by pretending that the Advantages derived to *Spain* by the Countries added by them to her Dominions are ſcarce an Equivalent for the Miſchiefs ſhe has ſuſtained by the draining away ſuch incredible Multitudes as have tranſported themſelves to *America*, ſince thoſe Conqueſts were made; but, with their Leave, this does not ſo much concern the Conduct of thoſe Conquerors, as that of the *Spaniſh* Miniſtry, which we never took upon us to vindicate, and in which we ſhould moſt certainly have failed if we had: But the great Point which deſerves notice, and which can alone enable our Readers to form a true Judgment of this Matter, is the Profits that might accrue to the Crown of *Spain* from theſe prodigious Acquiſitions, if ſhe had known how to have managed them with Skill and Prudence proportionable to that Wiſdom and Spirit which theſe brave and active Officers diſcovered in bringing ſuch extenſive, and ſuch valuable, Provinces under her Dominion.

In order to give them ſome Opportunity of doing this, it may not be amiſs to inquire, as far as it is in our Power to do, what theſe two great Empires of *Mexico* and *Peru* really produce; for when this is once known, we may very well judge who is in the Fault, and whether, in reſpect to the *Spaniſh* Nation, the boundleſs Ambition of thoſe Conquerors, or the ill Management of thoſe who have received the Benefits that have ariſen from theſe Conqueſts, deſerves the Blame.

To begin then with *Mexico*: The Eccleſiaſtical State of the Country at preſent conſiſts of an Archbiſhop, and eleven Suffragan Biſhops, whoſe Revenues, computed according to their own Returns of their Tenths, which we may be ſure do not exceed the Value of them, amount to one Million and a Half Sterling *per Annum*. It is farther computed, that their Revenues make about a Fourth of thoſe belonging to the Clergy, and that the Eſtates of the Eccleſiaſtics may be reckoned a Fourth of the Whole Province or Viceroyalty; according to which Computation the Total Revenues of *Mexico* may be taken at twenty-four Millions of our Money. But there is another Way of calculating the Wealth of *Mexico*, which I will preſent to the Reader, becauſe I am pretty confident he will find it nowhere elſe: There was brought into the King's Exchequer at *Mexico*, in the Year 1730, ſomewhat better than a Million of Marks of Silver. This was the King's Duty from the Mines, which ought to be one Fifth of the Metal taken out of them. It is true, moſt People think the King is pretty roundly cheated; but becauſe this does not appear to us, we will ſuppoſe he is honeſtly paid, and that this is a Fifth Part of what is dug out of the Mines; the Whole therefore muſt amount to five Millions of Marks (a Mark is equivalent to eight of our Ounces); ſo that if we compute this Silver at five Shillings *per* Ounce, then the Inhabitants of *Mexico* receive annually from their Mines ten Millions in Money.

With reſpect to the Riches of *Peru*, we cannot give quite ſo diſtinct an Account; but, however, we will give the Reader the beſt Account we can; and firſt, as to the Mines of *Potoſi*, we have a clear Relation of them for fifty Years, that is, from their firſt Diſcovery, to the Year 1595: Within which Space they had produced forty-four Millions of our Money; but it is allowed, that ſince that time, they have ſunk very much in their Value, and it is no leſs certain that other very rich Mines have been ſince diſcovered. The Gold and precious Stones, brought from this Country and *Chili*, are of incredible Value; and, if we may truſt to the Accounts that are given us of the City of *St. Jago*, in the laſt mentioned Country the Wealth of the Inhabitants is ſo great, or rather they have ſuch a Plenty of Gold, that almoſt all their Utenſils, for common Kitchen Service, are made of that rich Metal. After all, if we had the cleareſt Accounts of the Produce of their ſeveral Mines, they would not go a great Way towards ſatisfying us as to the Advantages that *Spain* reaps from theſe Countries, inaſmuch as the *Spaniards* ſettled in *America* are known to have vaſt Hoards of Plate; ſend annually prodigious Sums in Silver to the *Eaſt-Indies*; and employ much larger Quantities in a Contraband Trade with the *English*, *French*, and *Dutch*. But we have a tolerable Account, after all theſe Deductions are made, of what is annually returned to *Spain* in Time of Peace; and therefore, upon this, we ſhall chiefly inſiſt: The Galleons bring home about three Millions in Gold, and the Flota one: In Silver, the ordinary Cargo of the Galleons is twenty Millions, and of the Flota ten: In precious Stones, ſuch as Pearls, Emeralds, Torquoiſes, *&c.* they export about half a Million; in other rich Commodities, ſuch as Cochineal, Indigo, Logwood, *&c.* about three Millions and an half; ſo that taking all theſe together, they bring home thirty-eight Millions, without reckoning what comes by regiſter Ships, and in a clandeſtine Way; which thoſe who are beſt acquainted with it, have eſtimated at twelve Millions more: Upon the whole therefore, keeping ourſelves within the ſtricteſt Bounds of Moderation, we may venture to aſſert that *Spain* draws now from ſeven to ten Millions Sterling from theſe Countries every Year, and muſt formerly have drawn much more.

If ſhe is able to keep very little of this, which is very poſitively ſaid, and I believe may be very true, it does not at all leſſen the Value of theſe Acquiſitions. She might keep every Penny of it if ſhe would, by ſetting up and encouraging proper Manufactures in her Dominions. As ſhe does not, it is become the common Intereſt of all the trading Countries in Europe, that ſhe ſhould be maintained in theſe rich Poſſeſſions, not for her Sake, but for their own; and indeed, as things are now managed, ſhe waſtes her unhappy Subjects the *Indians*, and her ſtill more unhappy Negro Slaves, in digging Gold and Silver for other People. Such, according to the wiſe Diſpoſitions of Providence, are the Rewards of Induſtry, and the Puniſhments of Idleneſs, Luxury, and a People's want of Attention to their own Concerns.

But if a few wiſe and good Princes were to rule in *Spain*, the Caſe would very ſoon be altered; they would firſt make uſe of their Treaſures to erect Manufactures in their European Dominions, and next lay open the rich Trade to all their Subjects in thoſe Dominions. Such a Conduct would, in the Space of a few Years, change the Face of their Affairs entirely; and nothing could hinder their becoming again what they once were, the moſt formidable maritime Power in this Part of the World.

It would then appear what vaſt Advantages accrue from the Diſcoveries and Conqueſts of *Columbus*, *Velaſquez*, *Balboa*, *Cortes*, *Pizarro*, *Almagro*, *Baldivia*, and the other Heroes, that ſtand recorded in *Spaniſh* Hiſtories. Heroes, who, without doubt, merit all the Praiſes that have been beſtowed upon them; and who, with prodigious Labours, with infinite Hazards, and at the Expence of the Lives of many thouſands of brave Men, purchaſed

purchaſed thoſe Treaſures which have been waſted away in gratifying the Pride of Princes, the Luſts of Prieſts, and the innumerable Vices of a long Train of weak and wicked Miniſters. Happy would it be for all other Nations if *Spain* alone was infamous for this kind of Extravagance and Madneſs! Happy for them, if after following they would grow wiſer by her Example! Happy for them, that ſhe is not yet ſenſible of her Faults!

The Miſtakes that have been made by the *Spaniards*, however ſtrange, however amazing, they may appear, when thus examined and pointed out upon Paper, are ſuch as any other Nation may be very eaſily betrayed into, when her Circumſtances become like thoſe of the *Spaniards*. All Colonies are a kind of political Children, and, as ſuch, contribute to the Honour, Safety, and Riches of their Parents, if thoſe Parents are not wanting to themſelves; it is, however, very common for Governments, as well as private Perſons, to fall into many great Errors upon this Head; ſuch as treating young Colonies with vaſt Tenderneſs and Indulgence, forming from thence very ſanguine, and ſometimes very unreaſonable Expectations; and, becauſe theſe are not anſwered as ſoon as expected, falling out with, and diſregarding, thoſe Colonies, at the very time when, if they had been attended to, they might have more than anſwered their Expectations. It is likewiſe common with them, as well as Parents, to grow unreaſonably, I was going to ſay ridiculouſly, jealous of their Off-ſpring; by this fooliſh Conduct, actually producing thoſe Miſchiefs they endeavoued to avoid, and which could have been produced only by ſuch Endeavours.

They are apt to fancy, that, becauſe theſe Children are ſettled at a Diſtance, they forget that they are Children; and, full of this idle Fancy, they ſoon forget that they are Parents, and begin to treat them with an arbitrary Authority; becauſe they live at a Diſtance, and ſupport themſelves by their own Labours, they make it their Study to draw from them wherewith to maintain the Luxury and Prodigality of thoſe Childen who live at home with them, and are thereby become the Objects of an irregular Affection, which very ſoon degenerates into an exceſſive Indulgence. Hence ariſe all thoſe Miſchiefs that are ſo warmly deplored by thoſe, who, if they would act with proper Care and Spirit, might eaſily amend them; for it is with Colonies as it is with Children, nine times in ten their Errors ſpring from the Uſage they have met with; and they are blamed for their Miſcarriages by thoſe who are in reality the Authors of thoſe Miſcarriages, and ought therefore to blame themſelves.

An ancient and almoſt incurable Miſtake this has been; but it is nevertheleſs a Miſtake for all that, and a Miſtake which it imports every great and wiſe People to amend. A Nation that has great Colonies abroad can never want Trade, Riches, or maritime Power, unleſs ſhe is wanting to herſelf. A familiar Example will illuſtrate this, and that in ſuch a Manner as muſt convince every Perſon of the Truth of this Remark. A Man who has a large Eſtate and no Children, muſt of neceſſity employ many Servants, of whoſe Fidelity he cannot be altogether, or at leaſt always, certain; and, with reſpect to a Nation, Subjects obtained by the Sword, that is, by Conqueſt, or Slaves purchaſed by Money, are in the Nature of Servants; but the natural Subjects of a State, by which I mean ſuch as have been born or bred up under its Laws, are to all political Purpoſes Children, let them live where they will; and, if due Care be taken of them, will diſcharge the Duties of Children. But if Parents, who are in this Condition, inſtead of ſeeking the Advantages they might attain from it, employ their Cares another Way, and divert their Thoughts and their Affections from their Children to Servants and Strangers, it is no Wonder that their Affairs go wrong.

Now this was preciſely the Caſe of the *Spaniards*: The Emperor *Charles* V. happened not to be born in *Spain*, and, which was ſtill more fatal to that Country, was choſen Emperor of *Germany*, which quite turned his Thoughts from *Spaniſh* Affairs; ſo that though he was as great a Captain, as able a Stateſman, and as wiſe a Monarch as ever ſat upon that Throne, yet with all his Virtues and all his Abilities he laid the Foundation of their Misfortunes, at the very Time when he thought he was laying the Ground-work of an univerſal Monarchy; and at a Time too, when, by attending cloſely to the Affairs of *Spain*, he might have made it a greater, happier, and more potent Nation, than ever the *Perſians*, *Greeks*, or *Romans* had been. His Son *Philip* heightened all theſe Misfortunes, though he purſued quite a different Conduct; but then he purſued it to the ſame End, that is to ſay, by affecting univerſal Monarchy he ruined his own.

He was generally and very juſtly reputed a Prince as well verſed in Politics as any of his Age, or perhaps of any other; yet he was ſo much taken up in endeavouring to reduce the Netherlands, enſlave *Italy*, conquer *England*, over-run *France*, and in annexing *Portugal* to his Dominions, that he never conſidered his Subjects in the *Spaniſh America*, farther than as they enabled him by conſtant Supplies of Money to carry on theſe his vaſt Deſigns. From what has been ſaid it is evident, that however wiſe, however penetrating, theſe Princes might be, they certainly over-ſhot themſelves in their Schemes concerning the *Weſtern Indies*. Inſtead of looking upon it as an Eſtate, they ſeemed to think it only a Farm, of which they were to make preſently what they could. In doing this it muſt be owned they acted with Skill and Vigour, for they drew immenſe Sums from thence; which they waſted in *Europe*, to diſturb others, and in the End to deſtroy their own State. Mr. *Lewis Roberts*, Author of the *Map of Commerce*, an excellent Book for the Time in which it was written, tells, that it appeared by the Records in the Cuſtom-houſe of *Seville*, that in the Space of ſeventy-four Years, computing backwards, from the Time in which he wrote, the Kings of *Spain* had drawn into that Country, from *America*, two hundred and fifty Millions of Gold, which make about ninety-one Millions Sterling. He alſo obſerves, that this very Prince, *Philip* II. of whom we have been ſpeaking, ſpent more in his Reign than all his Predeceſſors in the whole of their reſpective Reigns, though no leſs than ſixty-two Kings had reigned before him. Yet this cunning, this ambitious, Monarch left his Subjects in a manner quite exhauſted; and, by eſtabliſhing a moſt pernicious Syſtem of Politics, left the total ruining of his Dominions, by way of Legacy, to his Succeſſors; a Point which, with wonderful Obſtinacy, they have ſteadily purſued ever ſince.

All who are in any Degree acquainted with the Hiſtory of *Europe* know, that, for a long Courſe of Years, *Spain* maintained at once Wars in *Flanders*, *Germany*, *Italy*, and ſometimes in *Ireland*, which created a prodigious Expence of Treaſure and of Troops, neither of which from the Death of *Charles* V. they were in any Condition to ſpare. As Families were reduced by the Expence of ſerving in the Army, they were induced to ſeek new Fortunes in the *Weſt-Indies*; and thus Numbers went over thither, not to cultivate the Country, or to improve Trade, but to ſtrip and plunder thoſe who went before them. Other great Families again concurred with the Meaſures of the Crown, in hopes of Vice-royalties and other valuable Offices in its Conqueſts; but, if ever their Schemes were beneficial to their Families, which may admit of doubt; certain it is, that they contributed more and more to the Ruin of the *Spaniſh* Nation. For though his Catholic Majeſty once poſſeſſed *Naples*, *Sicily*, *Sardinia*, *Milan*, with other Territories in *Italy*, beſides the Low Countries and ſome other Provinces, which are now loſt; yet, for want of attending to Commerce, and by having no Sort of Oeconomy, all this turned to his Prejudice; and it plainly appeared, towards the Cloſe of the laſt Century, that with all their boaſted Sagacity and Firmneſs the *Spaniards* had ruined themſelves, by acquiring too great Power; and rendered themſelves Beggars, by abuſing their immenſe Riches: With ſwelling Titles, and wide Dominions, they were deſpicably weak, and ſcarce any but Copper Money was to be ſeen, in a Country which received above twenty Millions annually from its Plantations.

Before I quit this Topic I muſt take notice of another Thing, which is certainly very extraordinary. This wrong Turn in the *Spaniſh* Policy had a wonderful Effect: It made all the Enemies of that Nation rich, and all its

Friends poor. Every body knows that the *United Provinces* not only made themſelves free and independent, but rich and powerful alſo, by their long War with *Spain*. Our Maritime Power was owing to the ſame Cauſe. If *Philip* the IId had not diſturbed Queen *Elizabeth*, our Fleet might have been as inconſiderable at the Cloſe of her Reign as it was at the Beginning, when we were peſtered with Pirates, even in the narrow Seas. Our Plantations abroad were chiefly owing to Expeditions againſt the *Spaniards*. Our Manufactures at home were the Conſequence of affording Refuge to the King of *Spain*'s Proteſtant Subjects. When Queen *Elizabeth*'s Succeſſor cloſed with *Spain*, he ſuffered by it, while *France*, the only Country then at War with *Spain*, was a Gainer. I ſay nothing of *Cromwell*'s Breach with *Spain*, and the Advantages he drew from it; becauſe the World ſeems well enough apprized of all I could ſay on that Subject already.

But I cannot help obſerving, that both the *Dutch* and we were at vaſt Expences after the Reſtoration, to preſerve the *Spaniſh Flanders*, while the *Spaniards* themſelves were inactive, and left all to be done by their Allies. As ſoon as the Tables were turned by the Acceſſion of King *Philip* V. the *French* became great Loſers by fiding with this Nation, though they had always got by fighting againſt them; inſomuch, that all the true Patriots in *France* complained, that while *Lewis* XIV. ſhewed himſelf an excellent Parent, in his Family, he diſcharged but indifferently his Truſt, as the Father of his People; but to what End ſhould I look abroad, when it is plain, for our own Situation, that we were never Friends with her, but at our Coſt; and never Foes, but at her's. By ſo long a Series of Miſmanagement the *Spaniards* have brought their Affairs into ſo wretched a Situation, that they neither have, nor can have, any very great Benefit from their vaſt Dominions in *America*. They are ſaid to be Stewards for the reſt of *Europe*; their Galleons bring the Silver into *Spain*, but neither Wiſdom or Power can keep it there. It runs out as faſt as it comes in; nay, and faſter; inſomuch, that the little Canton of *Bern* is really richer, and has more Credit than the King of *Spain*, notwithſtanding his *Indies*.

At firſt Sight this ſeems to be ſtrange and incredible; but, when we come to examine it, the Myſtery is, by no Means impenetrable. The Silver and rich Commodities, which come from the *Indies*, come not for nothing (the King's Duties excepted) and very little of the Goods and Manufactures, for which they come, belong to the Subjects of the Crown of *Spain*. This ſhews how the Wealth of the *Spaniſh Indies* becomes the Property of other Nations; and how the Preſervation of their Dominions becomes as much the Concern of their Neighbours, as it is their own. It likewiſe ſhews how terribly they are by the ambitious Schemes of their Court, in *Europe*; how every freſh War in *Italy* ſerves to weaken *Spain*, exhauſt her Colonies; ſo that, in the End, ſome great Revolution will happen there, but of what Kind, it is not eaſy to foreſee; but certain it is, that the *Spaniſh* Power gradually declines, and many of their beſt Settlements are already ſunk to nothing.

As for Inſtance, *Florida* is become a Burthen to them; they having nothing there of Conſequence but Fort *St. Auguſtine*, which they keep to cover the Paſſage of their Plate Fleets; the Iſland of *St. Domingo* is impoveriſhed to the laſt Degree, and the City of that Name had long enough ago left deſolate, if it was not for the great Tribunal of Juſtice held therein, which is its ſole Support: Yet the *French* have a large and flouriſhing Colony on the ſame Iſland; and if ever they ſhould, as 'tis more than probable they will, elbow out the *Spaniards* from thence, it will change the Face of Affairs in the *Weſt-Indies* extreamly. The Iſland of *Cuba* is no longer what it was; and, in ſhort, their Affairs decline ſo faſt, under their preſent Management, that, unleſs ſome timely Remedies are applied, the Ruin of their Colonies muſt follow very ſoon.

This is a Leſſon fit to be conſidered by other Nations; and it was for that Reaſon I have inſiſted upon it ſo much. It would, however, be no difficult Taſk to proceed ſtill farther, and to examine the Conſequences that may follow, in caſe the *Spaniards* ſhould either be deprived of their Iſlands in *America*, or ſhould abandon them, which I look upon as the more likely Event of the two: But I have already beſtowed too much Time upon this Subject, and I am ſenſible, that ſuch a Diſcourſe might appear too grave to ſome, and too chimerical to others; and therefore I ſhall not inſiſt upon it here: However, as I have Reaſon to hope, this Work will long outlive its Author, I flatter myſelf that, whenever the Event happens, Poſterity will take notice of my Conjecture; and it will be very happy for the *Britiſh* Nation, if right Meaſures are taken in Time to ſecure thoſe Advantages that may be derived from ſuch an Event; or at leaſt to avert those Dangers to which our Colonies muſt be expoſed, if, whenever it happens, our Strength in the *Weſt-Indies* ſhould not be great enough to enable us to ſeize a conſiderable Share of what they forſake.

SECTION XVI.

A conciſe Hiſtory of the Diſcovery, Settlement, and Cultivation of Brazil *by the* Portugueze; *the Conqueſt of the greateſt Part of that Country by the* Dutch, *the Recovery thereof by the* Portugueze, *and the vaſt Advantages that have accrued to them of late Years from this noble Colony.*

1. *A ſhort Introduction, ſhewing the Nature, Neceſſity, and Importance of this Section.* 2. *The Diſcovery of this Country,* A. D. 1500, *by Don* Pedro Alvarez Cabral. 3. *The ſmall Advantages expected from* Brazil, *when firſt viſited by the* Portugueze. 4. *Some Account of its antient Inhabitants, and their Manners and Cuſtoms, from* Dutch *and* Portugueze *Writers.* 5. *The Methods taken to ſettle it firſt by Europeans.* 6. *The Eſtabliſhment of a regular Colony under a Governor General from the Crown of* Portugal. 7. *Attempts made by the* French *to eſtabliſh themſelves in this Country, and the Manner in which they carried.* 8. *Another Attempt of the ſame Nature, by the ſame Nation, attended with no better Success.* 9. *The* Dutch *undertake, under Colour of their War againſt* Spain, *to make themſelves Maſters of Brazil.* 10. *Their wonderful Succeſs and the ſurprizing Progreſs of their Arms in that Country.* 11. *The Endeavours uſed by the* Portugueze *to repel theſe Invaders, and to maintain themſelves in the Poſſeſſion of Brazil.* 12. *Count* Maurice *of* Naſſau *is ſent over by the States General and the* Dutch Weſt-India *Company to take upon him the Government of their new Conqueſt.* 13. *His wiſe and prudent Adminiſtration, by which the beſt Part of that noble Country was ſecured for and ſettled on the Behalf of the* Dutch. 14. *The Treaty with the* Portugueze; *they recal Count* Maurice, *and begin to act tyrannically in that Country. The* Portugueze *again take up Arms, fall upon the* Dutch *in their Settlements, and after a long War*

them entirely out of Brazil. 16. The History of this Colony continued from thence down to the present Time, with some curious Remarks on the Gold and Diamond Mines discovered there. 17. Observations and Reflections upon the principal Events in the foregoing Section.

1. IF we consider the admirable Situation of this Country, its great Extent, and other Advantages derived from Nature, we might readily pronounce, that a Settlement there must be attended with almost all the Benefits that Men usually seek or desire in such Establishments; and though it be very true, that this Country was not only discovered and settled by the *Europeans*, near two hundred Years before any important Discovery was made of the rich Gold Mines which it contains, yet this only shews, that Judgments built upon Reason, and the natural Structure of this terraqueous Globe, are not only as sound and certain, but even more so than such as are grounded on Experience. If towards the Middle of the last Age, a Man of the greatest Reading, and soundest Understanding, had declared, that there were Gold Mines in this Country, he would have been looked upon as an Enthusiast, one of those whom too much Learning had made almost mad; for it would have been said, That after inhabiting this Country for near two Centuries, the *Europeans* would certainly have discovered such Mines, if they had been there; but the Fact comes out quite otherwise: Those Mines were there, and yet they were not discovered; and it seems to be a very high Reflection upon the boasted Knowledge of Mankind, that, with respect to *Europeans* as well as *Indians*, most of these valuable Discoveries have been made by Chance.

If those Relations which are printed under the Name of *Americus Vespucius* were really his, we must be obliged to own, that he pretended, amongst other Things that he never performed, to the Discovery of this Country; but the Matter of Fact is, that all the Dates in these Pieces so manifestly give the Lye to the Matters contained in them, that the only Way to save the Honour of this famous Man is, to deny that they are his: Some alledge, that the old Admiral, *Columbus*, gained some Knowledge of the Coast in the Year 1499, in his third Voyage; but, not to dwell upon Uncertainties, we will fix the Discovery to the succeeding Year, wherein we have the concurrent Authority of both *Spanish* and *Portugueze* Writers to support us; and we shall next enter into a regular and succinct History of this Colony from that time to this, which is certainly a Thing not to be met with in our Language, or perhaps in any other.

2. Don *Pedro Alvarez Cabral*, a Man of Quality as well as of great Abilities, sailed in the Month of *March*, 1500, with a Fleet of thirteen Vessels of various Sizes, for *Sofala*; from whence he was to have continued his Course to the Coast of *Malabar*; but, after passing the *Cape de Verd* Islands, he stood so far out to Sea, in order to avoid the Calms, so common on the Coast of *Africa*, that on the 24th of *April*, he fell in with an unknown Coast on the West, and as the Sea ran very high he was obliged to sail along that Coast as far as the Latitude of 15 Degrees South, where he found a good Haven, to which he gave the Name of *Porto Seguro*, or the *Safe Port*, and the Country itself he called, *the Land of the Holy Ghost*, which Name was afterwards changed for that of *Brazil*, on account of its abounding with a kind of Wood of that Name, which had been so called in *Europe* about three hundred Years before this Country was discovered. Don *Pedro* having sent People on Shore, to examine this new Land, and they reporting that it was extremely well watered, very fertile, full of Fruit-Trees, and inhabited by a mild and gentle People, he resolved to land his Men there, in order to refresh them.

He did so accordingly, and found it exactly agreeable to what his People had reported; and that the Savages were so far from offering any Insult to the *Portugueze*, that they received them with more Kindness and Good-will than they had Reason to expect. It so fell out, that Don *Pedro* had with him some condemned Criminals, whose Sentence, by the Clemency of the King of *Portugal*, had been changed from Death to Transportation; of these he thought fit to leave two in the Country, to learn the Language, to make farther Discoveries, and to acquire the best Knowledge they could of the Land, and its Inhabitants; but believing, as he very well might, from the very first View of this Country, that the Discovery he had made was of very great Importance, he resolved to lose no Time in giving an account thereof to his Master, and therefore dispatched immediately one of his Vessels back to *Lisbon* for this Purpose, with some Persons on board upon whose Fidelity he could depend, together with one of the Savages of that Country to be instructed in the *Portugueze* Language, to facilitate the perfect Knowledge of this new found Land. He likewise set up a Stone Cross, as a Monument of his having been there, and of his having taken Possession of that Country in the Name, and on the Behalf, of his Majesty the King of *Portugal*, a Thing at that Time the more necessary, because of the Disputes that were then subsisting between the *Spaniards* and *Portugueze*, about their Discoveries.

It was in consequence of this Account, that the King of *Portugal* sent several Persons to discover upon these Coasts; who very soon found that this was Part of the Continent of *America*; upon which, as might have been very easily foreseen, there arose great Disputes between the two Crowns, about the Extent and Boundaries of this Country; but at last it was settled, that from the River of *Maranon* to the River of *Plate*, should be yielded to the King of *Portugal*.

3. It cannot be supposed that these first Discoverers could form any distinct or just Notion of the Nature and Importance of so vast a Country, which, according to its present Boundaries, may be fairly reckoned two thousand four hundred Miles, from North to South; and two thousand from East to West; tho' the *Portugueze* have scarce penetrated five hundred Miles, any where, even to this Time. The Northern Parts of the Country lie near the Equator, are subject to great Rains and variable Winds, more especially about the Months of *March* and *September*, when they are frequently disturbed with most dreadful Hurricanes and Tempests, by which the Country is frequently under Water, and must consequently be very unwholsome. Here, therefore, the *Portugueze* content themselves with the bare Edge or Sea-Coast, without endeavouring to penetrate deeper into the Country, desiring only to maintain their present Possessions and thereby keep out Foreigners.

In the middle Part of *Brazil*, from the Latitude of five Degrees South to the Tropic, it is observed that the Winds and Seasons are the Reverse of those in other Parts of the World within the same Latitudes; for whereas in them a dry Season comes on when the Sun goes Northward, and the wet Season begins when the Sun returns to the Southward; here the wet Season begins in *April*, when the South-east Winds set in with violent Tornadoes, Thunder and Lightning; and in *September*, when the Wind shifts to East-north-east it brings with it a clear Sky and fair Weather; and this is the Time of their Sugar Harvest. There are but two Winds blow upon this Coast; *viz.* the South-east from *April* to *September*, and the North-east from *September* to *April* again; but thirty or forty Leagues at Sea they meet with the constant Trade-wind, which blows in the *Atlantic* Ocean all the Year round, from the Eastward, with very little Variation. There is no Country, between the Tropics, where the Heats are more tolerable, or the Air more healthful than this, being constantly refreshed with Breezes from the Sea, and abounding with Lakes and Rivers, which annually overflow their Banks; and in the Inland Part of the Country, the Winds from the Mountains are still cooler than those that blow from the Ocean.

That part of *Brazil* which lies still more to the South, and without the Tropic of Capricorn, is one of the finest in the known World, in all Respects; but the

the *Portugueze* Dominions are but narrow here, confining on the *Spaniſh* Territories on the River *la Plata*. We have taken this Opportunity of deſcribing the whole Country as it lies; but the Reader will eaſily conceive that it was ſubdued and planted by Degrees, and that the Accounts tranſmitted from Time to Time to *Liſbon* were agreeable to the Alterations in the State of the Colony. It was from the Nature of theſe Reports, that Things at the beginning went on ſlowly. The firſt *Portugueze* Inhabitants were ſenſible enough, that the Soil was fertile, the Air temperate, and the Country well watered; but alas! they could report no more. *Brazil* appeared to them no otherwiſe than as a pleaſant, fruitful, and well ſituated Country, capable indeed of furniſhing Abundance—but not of Gold and Silver—very fit for any Sort of Improvement; but deſtitute, as they ſuppoſed, of Mines.

Upon theſe Reports the Miniſtry did not indeed order it to be deſerted; but they tranſported wicked People thither, according, as from Time to Time their Crimes brought them under the Cenſure of the Law, which had two very bad Effects; for firſt it diſcredited the Colony in the Eyes of the *Portugueze* Nation; and next, it proved the Means of corrupting the poor *Indians*, who were much more apt to catch the *Portugueze* Vices, from their Example, than to receive the Chriſtian Religion by their Teaching; and indeed in all Colonies. I am afraid the Lives of Chriſtians are ſuch as may be juſtly eſteemed the Source of untractable Infidelity among the *Indians*.

4. But, to apprehend this more thoroughly, we muſt have ſome Acquaintance with the Natives of *Brazil*, and their State and Condition at the Time of which we are ſpeaking. Theſe Savages differed very little in Stature or Complexion from the *Portugueze* themſelves, but they much exceeded them in the Strength, Robuſtneſs, and Vigour of their Bodies. The Manner of their Living, however, was barbarous enough; for they lived in the wide Plains, ſome in Villages, and others moving about, according to their Humours. Their Villages conſiſted only of three or four very large Houſes, not unlike our Barns, in which a whole Family or Tribe lived together, under the eldeſt Parent, in the State of Nature; but, however, we can ſay nothing as to the Extent of their Authority.

They made uſe of Fowling and Fiſhing for their Subſiſtence, and made up the reſt of their Diet with the Fruits of the Earth; ſo that though they had not any luxurious Plenty, yet, in ſo fertile a Country, they could not ſuffer any great Degree of want. But, what ſeems ſomewhat extraordinary, they were, notwithſtanding this ſeemingly frugal and temperate way of Living, continually at War with each other; but for what Cauſes it is not eaſy to imagine; unleſs we ſhould admit what ſome old Writers affirm, that they made theſe Wars chiefly, that they might kill and eat each other, eſteeming human Fleſh the greateſt of Dainties. But perhaps the Teſtimonies of thoſe who own themſelves guilty of extirpating thouſands of theſe poor Creatures, to whom they could have no Quarrel worthy of rational Beings, ought not to be received, or at leaſt not received in its full Extent; for there is a certain kind of Malignity in human Nature, which leads us to calumniate and miſrepreſent thoſe that we injure; as if by aggravating their Vices we could juſtify, or at leaſt excuſe, our own.

But, at the Bottom, this will be found a Doctrine equally falſe and abſurd, for we ought to reclaim bad Men, and not to murder them; and Experience ſhews us, that with regard to other *Indians*, who have been painted in as black Colours as the People of *Brazil*, they derived their Characters rather from the heated Imaginations of *European* Writers, than from any bad or brutal Conduct in them all. But let us deſcend a little into Particulars from ſuch Authorities as we have. The *Portugueze* and *Dutch* Writers give the Name of *Tapuyers* to the Natives which inhabit the North Part of *Brazil*, and the Name of *Tupinambies* or *Tupinamboys*, to thoſe who dwell in the South of *Brazil*; but divide theſe again into ſeveral petty Nations, differing in Language, but not much in Manners and Cuſtoms; and therefore, I ſhall only treat of them under the two firſt grand Diviſions of *Tapuyers* and *Tupinambies*.

The *Tapuyers* are Men of good Stature, and as they inhabit a hot Climate, almoſt under the Equator, are of a dark Copper Colour, their Hair black, and hanging over their Shoulders; but they ſuffer no Hair on their Bodies or Faces, and go almoſt naked; the Men only incloſing the Penis in a Caſe, as ſome other *Americans* do, and the Women concealing their Nudities with Leaves. The Men have alſo a Cap or Coronet of Feathers, but I don't perceive the Women have any Covering on their Heads. Their Ornaments are glittering Stones, hung upon their Lips or Noſtrils, and Bracelets of Feathers hung about their Arms; ſome of them paint their Bodies of all Manner of Colours; whereas, others, rubbing their Bodies with Gums, ſtick beautiful Feathers upon them, which makes them look more like Fowls than human Creatures, at a Diſtance. The *Tupinambies*, who inhabit the South of *Brazil* are of a moderate Stature, and not of ſo dark a Complexion as their northern Neighbours, who lie nearer the Line; but neither the one or the other are ſo dark as the *Africans* are, who lie in the ſame Latitude, it having been more than once obſerved, that there were no Negroes in *America*, till they were tranſported thither by the *Spaniards* and *Portugueze*.

The *Tupinambies*, however, reſemble the *Africans* in their flat Noſes, which are not natural, but made ſo in their Infancy; a flat Noſe being eſteemed a Beauty among them. They have alſo black curled Hair on their Heads, but ſuffer no Hair to grow on their Bodies and Faces, any more than the *Tapuyers*, and paint themſelves like the northern *Brazilians*. The general Food of the *Brazilians* was the Caſſavi or Mandioaka Root dried to Powder, of which they make Cakes like our Sea Biſket. They carried this Flower with them alſo on Journies, and it ſerved them infuſed in Water both as Meat and Drink; but I don't find they had any Sort of Corn till the *Europeans* carried it thither. They uſed alſo to feed on other Roots, Fruits, and Herbs, and ſuch Veniſon as they could take in Hunting, as alſo on Fiſh and Fowl, if they lived near the Water; and with every thing eat a great deal of Pepper. Some have added, that they were Cannibals, and eat human Fleſh from one End of *Brazil* to the other, but late Travellers obſerving no ſuch thing, little Credit can be allowed to this, for Reaſons already given.

The general Liquor the Natives drink is Spring-Water, of which 'tis ſaid they have the beſt and the greateſt Variety in the World; but there are other kind of Liquors, which have a very good Body, made of their Fruits, preſſed and infuſed; or of Honey; with which they ſometimes get very drunk, ſitting whole Days and Nights over their Cups. They are charged alſo with being a very lazy Generation, that will never work or hunt, but when Neceſſity compels them. And as to Arts and Sciences, they were ſcarce Maſters of any, unleſs the Art of Spinning and Weaving, and forming their Arms (which conſiſted of Bows, Arrows, Lances, and Darts) and the Art of Building, which was but mean; for their Houſes did not need any great Contrivance. As for Letters, Characters, and Arithmetic, they were perfectly ignorant of them. They had ſome Knowledge of the Virtues of ſeveral Herbs and Drugs, which they frequently adminiſtered with Succeſs to the Sick; but a certain Writer relates, that when they deſpaired of recovering the Patient, all his Relations agreed to knock him on the Head, which they thought much better than a lingering Death, and this probably may be juſt as true as their devouring human Fleſh.

Hunting, Fiſhing, and Fowling, were rather their Buſineſs than Amuſements, being abſolutely neceſſary for the Support of their Families, in a Country where they had no tame Cattle or Corn. Drinking, Singing, and Dancing, were more properly their Diverſions; which they practiſed on their rejoicing Days, for a Victory, or the Birth of their Children. They are great Smokers, and take the ſtrongeſt Tobacco. Their Pipes are a hollow Reed or Cane, the Bowl a large Nut-ſhell, that holds almoſt a handful of Tobacco. They are a tractable

and ingenious People, ready to learn any Art or Science the *Portugueze* will teach them: And take nothing so kindly of the Fathers as the instructing their Children, which has given the *Jesuits* an Opportunity of making abundance of Converts; and those who live under the *Portugueze* generally conform themselves to their Customs in eating, drinking, cloathing, *&c.* few of these go naked.

Such were, and such are, the Natives of this famous Country, little addicted to Labour, because not at all infected with Avarice; their Desires but few, and those easily gratified; their greatest Vice, the Desire of Revenge, and that easily raised. But let us now return to our History, and the Steps by which the *Portugueze* Settlements in *Brazil* became so considerable as we now find them; in spite of the many Difficulties they had to struggle with, particularly one, of which, though far from being the least, I do not find any Notice has been taken; by which I mean the vast Disproportion between the Mother Country and the Colony; the Country of *Brazil* being three hundred times as big as that of *Portugal*; I do not, however, intend by this, the Country she has settled in *America*, but that whole Tract of Land to which she lays claim, and which passes therefore in the Maps under the Name of *Brazil*.

5. To facilitate the new Establishments made here, the Crown had first of all recourse to the making very extensive Grants to such as were enclined to go and settle there, or who had a Power of sending others thither. Upon this Plan it was that some of the richest and most powerful of the Nobility had Districts given them equal in Extent to *Portugal* itself. This was for some time attended with little Inconveniency; for the Crown might very well give to others what was useless to herself, and what was to be improved and made useful without her being at any Expence. In short, there was little more reserved than Quit-rents, and these too of no great Value; the State being content with the Sovereignty, and leaving the Property in a Manner wholly to the Subject.

These Methods were extremely necessary at that time, when the *East Indies* took up the whole Attention, not only of the Ministers, but of the Nobility; who found Means to repair their shattered Fortunes, by obtaining Governments in that Part of the World where they soon acquired to themselves vast Estates. Those who were content to try their Fortune in this new Colony, found many Obstacles in their Way; the Natives had not, indeed, any Notions of Liberty; but, upon their first feeling of Slavery, they grew desperate, and, if any Credit be due to the *Portugueze* Historians, killed and eat without mercy every Christian that fell in their Way.

But the Fertility of their Country made some amends for these Inconveniencies, and drew abundance of People from other Parts of *America* to settle there; where they erected a new kind of Government among themselves, which, perhaps, sprang, like most other Governments, from downright Necessity, the very Nature of which Necessity prescribed the Form of their Constitution; in short, every Master of a Family was a Planter and a Soldier. In the former of these Capacities he laid out as much Land as himself and his Family could cultivate, in the latter Profession he was no less assiduous, performing his Functions duly and vigorously, because in Defence of his own Property; and hence it was that every District in the new Colony had the Title of a Captainship, which Title they still retain, though the State of things is absolutely changed; and from being the bravest and most martial, they are now become the most lazy, most luxurious, and most effeminate People in the World.

But in those early times, when Honesty and hard Labour were the only ways of thriving, they grew apace, and in the Space of fifty Years they spread over a very large Space of Country, and erected abundance of good Towns, amongst which the five principal were these, *Tamacara*, *Fernambuca*, *Ilheos*, *Porto Seguro*, and *St. Vincent*, each of which had a well peopled and a well cultivated Territory about it. The flourishing State of *Brazil* soon awakened the Attention of the Court, and the Crown began to repent of having been so liberal in its Grants, when it appeared that those Grants were become so profitable: A thing common enough in all Countries as well as *Portugal*, though there are very few Countries in which Governments have acted with the same Spirit as that of *Portugal* did upon this Occasion.

6. It was in the Reign of King *John* III. that these great Improvements were made, or at least that the Crown became so sensible of them; and therefore the first Step that Monarch took, was to revoke all the Grants made to the original Proprietors, which he did in the Year 1549. The same Year he sent over *Thomas de Sousa* with the Title of Governor-General of *Brazil*; he carried with him abundance of Officers civil and military, with a considerable Body of Soldiers on board a Fleet of six Sail of Men of War; he carried over likewise six Fathers of the new Order of *Jesuits*, to convert the *Indians*, and an entire new Plan of Power, adjusted according to the Will and Views of the Court. He was also instructed to build a new Town in the Bay of *All Saints*, and to take the necessary Measures for securing the Colony against its Enemies, and to do every thing that might increase either its Trade or its Reputation.

He arrived in the Month of *April* that Year, and began very soon to enter upon the Execution of what he was directed to perform, making War upon the Savages, building the Town of *St. Salvador*, and Monasteries for his *Jesuits*. What he could not finish, his Successor *Edward Acosta* saw compleated; so that in his Time the Number of Towns was doubled, together with the Inhabitants. He was obliged to think likewise of strengthening these Towns, by raising better Fortifications than those with which they had been till then surrounded; and this, because other Nations began to think of settling in *America*, and sharing with the *Spaniards* and *Portugueze* those Advantages they saw derived to them from their Colonies.

He executed this Design with all the Precaution necessary, demolishing the old Fortifications of Earth as fast as he was able, to raise stronger of Brick and Stone, and to furnish them with Artillery, which, however requisite for his Purpose, were furnished him but very slowly from *Portugal*. It was not long before the Expediency of this new Method of fortifying, which Reason had suggested, was justified by Experience, the *French* making more than one bold Attempt to disturb the *Portugueze* in their Possession of this Country.

7. It is a Piece of History of which the bare reminding our Readers is sufficient; that in the Reign of *Henry* the IId. of *France*, the Affairs of that Kingdom were in great Confusion; the Disputes between the *Catholics* and *Hugonots* being then at the greatest Height, which threw the Natives of the Kingdom into Parties, and made Numbers of active and industrious People willing to leave their native Soil, and seek an easier and more contented State in distant Climates. Amongst these there was one *Nicholas Durant*, Lord of *Villegagnon*, a Man of good Family, some Fortune, a Knight of *Malta*, and who had served at Sea with very great Reputation, which so far entitled him to the Favour of the Government, that he was made Vice-Admiral of *Bretagne*. But though this Preferment was rather honourable than lucrative, yet it created him so much Envy, and he was so ill treated at *Nantes*, that he took a sudden Resolution to quit the Kingdom at all Events, and carry a Colony into some distant Part of the World. He had by Chance received some tolerable Accounts of *Brazil*, and, having weighed them attentively, he drew up a Scheme for fixing a Settlement in that Country, and a View of the Advantages that might be expected from it; both which he presented to *Gaspar de Colligny*, then Admiral of *France*; and demanded his Assistance towards the fitting out a Squadron capable of making such a Settlement as he intended.

The Admiral was a Man of great Abilities and great Virtues; he was zealous for the Protestant Religion, and knew that the Sieur *de Villegagnon* was no very warm Catholic; he therefore very readily accepted of his Proposal, and promised to give him all the Encouragement in his

Power. The more the Admiral converſed with this Gentleman, the better he was pleaſed with him; he found him brave and enterprizing; a Man of ſound Senſe, eloquent, and a good Scholar; therefore he opened to him freely the Cauſe of his taking this Affair ſo much to heart; which was, the ſettling in a good Soil and wholſome Air, a Proteſtant Colony: That in Caſe the Affairs of his Friends ſhould ever come to be totally ruined in *France*, they might have ſome Place to which they might repair out of the Reach of their Enemies. The Sieur *de Villegagnon* very readily approved what his Patron deſired, and undertook the Execution of it. Upon which the Admiral repreſented Things ſo to the King, that three Veſſels of convenient Size were fitted out in the moſt effectual Manner, with a ſufficient Number of Seamen, as well as Adventurers, on board: And in the Month of *May*, 1555, this ſmall Squadron ſailed from *Havre de Grace* for *Brazil*, where, after a tedious and troubleſome Voyage, they arrived in *November*. At firſt they landed upon a Rock, which they found to be uninhabitable, and therefore, marching farther within Land, they fixed upon a very commodious Spot of Ground almoſt under the Tropic of *Capricorn*, where they erected a convenient Fortreſs for their Security, both againſt the Natives and the *Portugueze*, which they called *Fort Colligny*. When they were there fixed, the Sieur *de Villegagnon* ſent the Admiral a large Account of his Proceedings and Situation; he deſcribed to him both the Country and the Inhabitants; obſerved to him, that it was extremely practicable to maintain themſelves there, and to make it both a uſeful, and a thriving Colony; but at the ſame time he remarked, that ſuch as were ſent over to him, muſt not expect the Delicacies of *Europe*; that they had no other Bread there but what was made of a certain Root ground to Powder, no Wine, much Fiſh, and ſome Veniſon; and that People who could live contentedly upon ſuch Proviſion would be welcome to him, and find a ſecure Retreat at his Fort in *Brazil*.

The Admiral, as ſoon as he had received this Letter communicated it to the famous *John Calvin* of *Geneva*, who prevailed upon a Dozen of zealous Proteſtants of that City, to engage in the Deſign of improving this new Settlement. One *Du Pont*, a Man of good Senſe and Character, was put at the Head of this Affair, and with him were joined two Miniſters, *Peter Richer*, who had been formerly a *Carmelite*, and *William Chartier*; very good Men, but withal great Zealots: They ſet out all together, from *Geneva*, in the Month of *September*, 1556; and went firſt of all to *Chatillon*, where they were very kindly received by the Admiral, and by his Aſſiſtance, joined to their own Intereſt, ſoon got together three hundred Men, who embarked at *Honfleur* on board three Veſſels well provided, about the Middle of *November* following. They arrived at *Fort Colligny* on the 7th of *March*, 1557, and were received with great Joy and Satisfaction; but it was not long that Things continued in this State, for the Sieur *de Villegagnon* and the Miniſter *Richer* fell out about Religion, and their Diſputes roſe ſo high, that the former drove the latter, and all his Adherents, out of the Colony; upon which they ſailed up the *Rio Janeiro*, and eſtabliſhed themſelves upon the Continent, where they continued about eight Months, and then, either through the Difficulty they found in ſubſiſting, or from their being weary of a Country which ſo little anſwered their Expectations, they returned home to *France*; where they did not fail to repreſent the Sieur *de Villegagnon* in the blackeſt Colours, as a Traitor and Apoſtate. This did his Buſineſs effectually with the Admiral, who, as he had no other View than ſerving the Proteſtant Cauſe by protecting this Eſtabliſhment, ſo when he found it would not anſwer that End, he gave himſelf no farther Concern about it.

The Sieur *de Villegagnon*, finding himſelf thus abandoned, loſt all Patience, and, taking the beſt Meaſures he could for the Security of the Colony in his Abſence, returned to *France*, where he publiſhed an Apology for his own Conduct, in which he painted out the Miniſters in a Light as bad as that in which they had placed him; and finding this produced no Good, he retired to a Commandery of his own Order, and ſpent the remainder of his Days in writing againſt the Proteſtants. The *Portugueze*, in the mean time, laid hold of this Opportunity to rid themſelves of their new Neighbours, and the very next Year, 1578, *Emanuel Sa*, then Governor of *Brazil*, cut off the *French* that were left behind, and demoliſhed their Fort. I have dwelt the longer upon this Story becauſe it is very inſtructive, and ſhews the Folly of attempting to raiſe Colonies upon any other than a national Intereſt. Before I quit this Point, there is one curious Circumſtance which I muſt relate, for the Information of the Reader: The *French*, during the ſhort time they were poſſeſſed of this Settlement, made a greater Progreſs in Trade, and eſtabliſhed a more friendly Correſpondence with the Natives than the *Portugueze* had been able to do in about fifty Years; ſo that the Loſs of this Colony was a very great Diſadvantage to that Nation.

We muſt not, however, attribute this to better Conduct, or Superiority of Genius; for it was owing to neither, but the Effect of a very odd Accident: About twenty Years before, a Ship from *Normandy* had been loſt upon that Coaſt; ſome of the Men got aſhore, were well received by the Natives, married amongſt them, grew as much Savages as themſelves; and having perfectly learned their Language, without abſolutely forgetting their own, did the new Colony, in quality of Interpreters, great Service; yet I do not find that they joined it, or laid hold of this Opportunity to return to *France*; which I the leſs wonder at, becauſe I have always obſerved that the *French* have a greater Propenſity to theſe ſort of Meaſures than any other Nation, and it is this that ſecures them ſo great an Intereſt with all the Savages bordering upon their Settlements in *North America*. But to return.

8. The *Portugueze* after this, continued to enjoy their Settlements quietly, till the Year 1612, when they were again diſturbed by the *French*. It is true, that in this Space of Time there happened ſome Diſputes between them and the *Spaniards*, but thoſe were about Limits only, had no extraordinary Conſequences, and were quickly adjuſted; but in regard to the *French*, it fell out quite otherwiſe: One Capt. *Riffaut*, who had been cruizing on the *Spaniards*, happened to touch at the Iſland of *Maragnan*, on the Coaſt of *Brazil*, and there contracted ſo great an Intimacy with the *Indian* Chief of the Iſland, that he invited him to bring a ſufficient Number of his Countrymen to fix a Settlement there, aſſuring him in the firſt place, that it would turn to a very good Account; and in the next, that he would give him all the Aſſiſtance in his Power in ſupport of ſuch a Deſign. Which Offer the *French* Captain readily embraced, and promiſed to make Uſe of all the Intereſt and Credit he had to carry this Scheme into Execution.

Accordingly, in the Year 1594, he found means to equip three Ships, and thoſe too ſo effectually, that there might have been juſt Grounds to have hoped ſome extraordinary Succeſs from the Expedition; but whether it be really an eaſier matter to deal with Savages, than with thoſe who take themſelves to be the moſt civilized People in the World, ſo it was, that Captain *Riffaut* had three or four Mutinies to quell before he could reach his intended Iſland; upon the Conſequence of which, either by Accident, or by the Quarrels among his own People, the biggeſt of his three Ships ran aſhore and was loſt, which obliged him to return to *France* without doing any thing; but, however, ſome few of his People, and amongſt them one Mr. *de Vaux*, choſe to ſtay with the Savages, who made them very welcome. This young Gentleman was very briſk and active, liked the Climate, and continued there ſome time very well pleaſed. His Behaviour to the *Brazilians* was ſo engaging, and he proved uſeful to them in ſo many Reſpects, that they made the ſame Applications to him as the *Indian* Chief had formerly done to Captain *Riffaut*, which at laſt engaged him to think ſeriouſly upon the Subject: the Conſequence of which was, that he took the firſt Opportunity of going home, in order to bring about what his Friends ſeemed to deſire ſo earneſtly.

On his Arrival in *France*, he applied himſelf to King *Henry* IV. and endeavoured to perſuade him that vaſt Advantages would flow from ſuch an Eſtabliſhment. That Monarch, who had the Good of his Subjects at Heart, as much or more than any Prince that ever ſat upon his Throne, was very far from rejecting the Propoſal; but, not caring to riſk much on the Faith of a young Adventurer, he directed a ſmall Veſſel to be equipped; and gave Orders to a Perſon of great Merit and good Senſe, upon whoſe Report he could perfectly depend, whoſe Name was Monſieur *la Rivardier*, to go over with Mr. *Vaux*, which he accordingly did in the Spring of the Year 1604, and remained ſix Months in *Brazil*; where having informed himſelf of all things neceſſary, he returned to *France*; from whence he made ſeveral Voyages back to *Brazil*, before the Government could come to any Reſolution on the Head of a Colony, becauſe the Propoſitions he made were ſuch as required conſiderable Expence; and he declared, if leſs were done, it would be thrown away.

At length, however, the thing was reſolved upon, and Preparations were actually making for ſending a ſtrong Squadron thither, when the Murder of *Henry* IV. put a ſtop to it, and all things of the like Nature; however, Mr. *Rivardier* was ſo fond of the Place, and ſo much perſuaded that a Settlement there would turn to Account immediately, that he embarked his whole private Fortune, and drew ſeveral of his Friends to do the like, in order to carry this Scheme into Execution. By this Means he found a Way to equip three ſtout Veſſels, and to engage about three hundred Men to go to *Brazil*; having obtained from the Queen Regent the neceſſary Powers for that Purpoſe; and, on the 19th of *March*, 1612, he embarked with them at *Cancale*, on the Coaſt of *Bretagne*.

A Storm, however, forced them into *Plymouth*, from which Port they ſailed again in *April*, and arrived, in *July* following, at the Iſland of *Maragnan*. There he began to erect a Fortreſs, on the Summit of a Hill, near the beſt Port in the Iſland, and between two fine Rivers which waſhed both Sides of the Mountain, and ran from thence into the Sea. Upon the Baſtions of this Fort they mounted twenty-two pieces of Cannon; and every thing ſeemed to promiſe them all the Succeſs they could deſire; when, about two Years after their firſt Arrival, a ſtrong Squadron preſented itſelf before the Bay, ſent by Don *Jerom de Albuquerque*, the *Portugueze* Governor of *Brazil*, who ſoon forced them to ſurrender; and, according to his Orders, the Place was inſtantly, and abſolutely, demoliſhed; which cured the *French* of all farther Thoughts of ſettling in that Country, or diſturbing its Inhabitants for the future.

9. The Crown of *Portugal* devolving on the Head of *Philip* II. King of *Spain*, in the Year 1581, he became thereby Poſſeſſor of *Brazil*; which he left to his Succeſſors, together with the War againſt the Inhabitants of the Seven United Provinces in the Low Countries, who had formed themſelves into a Republic, and ſhaken off their Dependance on the Crown of *Spain*. The Progreſs of this new Republic was ſo rapid, that, after forming an *Eaſt India* Company, which in a very ſhort Space of Time brought prodigious Advantages to its Proprietors, they, in 1624, proceeded to ſet up a *Weſt India* Company likewiſe, which proved fatal to the *Portugueze* from its firſt Inſtitution. *James Willikens*, and the famous Sea Captain *L'Hermite*, were ſent to cruize upon the Coaſt of *Portugal*, where they took abundance of rich Prizes; and, upon their Return, it was determined to equip a new Squadron the very next Spring, in order to attack *Brazil*.

The *Dutch* were very well apprized of the State of that Country, and of the ſmall Reſiſtance they were likely to meet with in it. The Coaſts, which were no leſs than twelve hundred Leagues in Extent, were not like to be every were well fortified; the People, who had for ſo long a Tract of Years enjoyed a profound Peace, thoſe Attempts of the *French*, before mentioned, only excepted, could ſcarce be thought martial; and almoſt all the great Families in *Portugal* having ſome of their younger Branches ſettled in that Country, they might very well hope to meet with vaſt Riches. And, beſides all this, the *Dutch* had taken great Care to carry on a kind of Smuggling Trade there, for ſeveral Years, by which they had many fair Opportunities of penetrating into the Secrets of the Country; and, having been ſo often received as Friends, the coming of their Veſſels upon the Coaſts was not like to create immediate Apprehenſions of an Enemy.

Such was the Situation of things when *James Willikens* entered the Bay of *All Saints*, with a Squadron under his Command; and began to ſhew, very clearly, what his Intentions were; which ſo frighted the *Portugueze*, that they immediately uſed all poſſible Methods to carry off, and ſecure, their Effects, inſtead of providing for their Defence. The *Dutch*, taking Advantage of their Conſternation, landed immediately; and their Admiral, without much Difficulty, made himſelf Maſter of the great City of *St. Salvador*, which was the Capital of *Brazil*. The *Portugueze* Governor, Don *Diego de Mendoca*, had neither the Courage to defend the Place, nor the Prudence to withdraw himſelf in time; and his Behaviour, though very bad in itſelf, appeared ſo much the worſe, from the Conduct of another Perſon; who, though in like Circumſtances, ſhewed himſelf of quite a different Temper: This was the Archbiſhop *Michael Texeira*, of one of the beſt Families in *Portugal*, and in Years; who ſummoned all the Clergy and Monks about him; and, having repreſented to them the Neceſſity there was of laying aſide their clerical Capacities at ſuch a Juncture, prevailed upon them to take up Arms; and, though deſerted by the Governor, his Soldiers, and the Inhabitants, they made for ſome time a very gallant Defence, and at laſt made a good Retreat to a neighbouring Town; where, after acting the Part of Soldiers ſo well, they turned Pioneers; and, under the Conduct of their Archbiſhop, fortified the Place, and gave the Enemy as much Trouble as if they had been the moſt regular Troops in the World; which Inſtance ſhews, at once, the Danger of having a Coward, and the Advantage of having any Man of Spirit, at the Head of a Colony, let the Force he commands be what it will.

But the *Dutch*, by the taking this Town, beſides acquiring an immenſe Booty, became Maſters of the largeſt and beſt peopled Diſtrict in the whole Country; ſo that it looked as if they were in a fair Way of making a compleat Conqueſt, in a very ſhort Space of Time, of the whole Colony; which it is very probable they would have done, if it had not been for the heroic Archbiſhop, who took upon himſelf the Quality of Captain General; which he ſaid came to him from Heaven, in the legible Characters of public Neceſſity; and every Man of Spirit in *Brazil* thought this Authority ſufficient.

As ſoon as the News of this Misfortune reached *Portugal*, it threw, not only the City of *Liſbon*, but the whole Kingdom, into Confuſion; and ſo much the greater, becauſe moſt of the Nobility ſuſpected that the *Spaniſh* Miniſtry were not much diſpleaſed at an Event which might leſſen the Wealth and Power of their great Families, and abate ſomewhat of that high Spirit which they had hitherto ſhewn, ever ſince they fell under the Dominion of the *Spaniſh* Monarchs. This was, indeed, probable enough, for at that time two thirds of the *Portugueze* Nobility had their Eſtates, or at leaſt the beſt Part of them, in *Brazil*; ſo that, by the Loſs of that Country, they muſt have been brought very low.

But, however, it very ſoon appeared, that this refined Notion had nothing in it of Truth; for King *Philip* IV, in whoſe Reign this fatal Affair happened, ſhewed himſelf as much concerned as any *Portugueze* Prince could have been, when he was informed of this Deſcent of the *Dutch*. He immediately ſent his Orders to *Portugal* for equipping a Fleet for the Recovery of *St. Salvador*; and, at the ſame Time, wrote a Letter, with his own Hand, to the Nobility, deſiring their Aſſiſtance on this Occaſion, and promiſing to ſend a ſtrong *Spaniſh* Squadron to join whatever Fleet they could fit out. This revived the Spirits of the Nation, and the *Portugueze* Lords exerted themſelves ſo effectually, that in three Months time they had a Fleet of twenty-ſix Sail, well equipped, and thoroughly manned, ready to put to Sea. The *Spaniards*

niards were not quite so hasty in their Preparations; but, however, in 1626, so early as the Month of *February*, their Fleet joined that of *Portugal*. The whole was commanded by Don *Frederic de Toledo Osorio*, Marquis of *Valduesa*, and there were on board it fifteen thousand Men.

But it is now Time for us to look over to *Brazil*, where the *Dutch* being in Possession of *St. Salvador*, and the Country about it, began to extend themselves very rashly on every Side, either from Contempt of the *Portugueze*, who had behaved so ill, or from an extravagant Thirst of Plunder. The brave Archbishop soon convinced them of their Mistake; he had now got together fifteen hundred Men, and with these he not only cut off most of their Parties, but at last fairly drove them into the Town, cut off their Provisions, blocked them up, and reduced them to great Distress. As soon as he had done this, however, he put the Army under the Command first of *Nunez Marino*, and then of Don *Francis de Mauro*; for he declared, that his own Commission expired with the Necessity that bestowed it.

In these Circumstances were Things in this Country, when the *Spanish* and *Portugueze* Fleet arrived in the Bay of *All-Saints*. Don *Emanuel de Meneſſez* landed immediately four thousand Men, and with these joined the Army before the Place, which, as we may easily apprehend, did not hold out long; though, to do the *Dutch* Governor Justice, he was inclined to defend it to the last Extremity; but the Garrison, differing from him in Opinion, mutinied, and forced him to surrender on the 20th of *April*, upon which the *Spanish* and *Portugueze* Fleet returned triumphant, supposing the War to be at an End; and that the *Dutch* like the *French* would have a care how they made Attempts again upon *Brazil*.

10. In this, however, they were greatly mistaken, for the rich Plunder of *St. Salvador* being brought by Admiral *Willikens* into *Holland*, the People were continually enquiring whether there were not other great Cities in *Brazil*, and when they should go and take them. This Spirit, which at that Time of Day did not at all displease the Government, encouraged the *West India* Company to think of making another Expedition. Accordingly in 1629 they began to equip a very strong Squadron for this Purpose, which was to be commanded by Admiral *Lonk*, and was to take a considerable Body of Land Troops on board under General *Wardenbourg*. This Fleet, which consisted of no less than forty-six Sail of Men of War, arrived in Sight of *Fernambuca* on the 3d of *February* 1630; and on the 15th of the same Month General *Wardenbourg* landed with near three thousand Men, and marched directly towards the City of *Olinda*. He found it covered by three good Forts, in each of which there was a numerous Garrison. He attacked, however, and carried them all, but not without a vigorous Resistance; but this Success in taking these Forts, so effectually frighted the Inhabitants of the City, that they immediately submitted, though the Natives shewed a great deal of Spirit, and behaved on this and every other Occasion with great Courage and Fidelity.

I cannot lose this Opportunity of making one Remark, which, however, has been made before by the ingenious Mr. *Salmon*; which is, that the *Portugueze* have lost nothing by the great Pains they have taken in converting the *Brazilians*, since by making them Christians of their own Communion, they have made them good Subjects; and thereby added great Strength to their Colony, which has proved a Means of securing it against all Enemies; and one would think much might be done by some other Nations, if they would follow the same Method, instead of extirpating the *Indians* in the Countries where they are settled, or, which is much the same Thing, leaving them in a State of Infidelity, and allowing them to extirpate each other, which if they were Christians they would not do, but join the *Europeans* as they did here.

While the *Dutch* General was thus employed on Shore, the *Dutch* Admiral was no less active by Sea; and as the *Portugueze* had no naval Force to resist him, or at least none in Comparison of that employed against them; it is no great Wonder, that they reduced all the Sea-Coast to the South of *Olinda*, which they did in a very short Space of Time, and likewise took care to secure and fortify every Place that fell into their Hands, being resolved not to fall into the same Error which had been fatal to them before; but to obtain such a Footing in the Country, as might enable them to keep their Ground against the whole Force of the *Portugueze*, and lay a solid Foundation for the Execution of the great Design they had formed, of making themselves Masters of the best Part of *Brazil*; which, it must be confessed, was a very bold Undertaking, considering the *Portugueze* had been so long in Possession of this Colony, and were become so numerous. It was with this View that Admiral *Lonk* resolved to make himself Master, at all Events, of a very strong Post, which seemed the fittest for their Purpose; and of which, therefore, it is necessary we should give the Reader some Account. The whole Coast of *Brazil* is as it were guarded, or defended, by a long thick flat Ridge of Rocks, in some Places two Leagues, in others thirty, Yards broad: If it were not for Breaks and Passages here and there in this rocky Entrenchment, it would be impossible to approach the Shore. There is a very large Passage two Leagues to the North of *Olinda*; but almost before this City this Ridge of Rocks appears again, and the Inhabitants pass in Boats at High-Water, for at low the Rocks even the Passage are visible enough.

This Part of the Ridge the *Portugueze* call *Recif* and the *Dutch Receif*. On the North Point was an open Passage for the Ships to approach the Shore, very narrow, and at Spring-Tide not above twenty-two Feet deep. Between this Ridge of Rocks and the Continent lay a sandy Island, about a League in length, which was called the *Sandy Receif*, to distinguish it from the stony. It lay in the Latitude of 8°. 20′. South, and had a good Castle, called *Fort St. George*, well furnished with Artillery, and esteemed impregnable; this was the Place the *Dutch* Admiral sought to make himself Master of, which he did; and it was in a great Measure the Cause of the City being taken. After the *Dutch* were possessed of it they made the Receif very strong, and the chief Seat of their Commerce; so that it became one of the most considerable Places in *Brazil*, especially after they had demolished the City of *Olinda*, that they might not divide their Forces too much, as they must have done, if they had long endeavoured to keep it.

11. The News of this second Attempt upon *Brazil* by the *Dutch*, and their having actually conquered the Captainship of *Fernambuca*, alarmed the *Portugueze* and *Spaniards* excessively, and obliged them to think of sending thither immediately, such a Force as might be able to drive out the Enemy, and secure the Country effectually for the future. It happened at a very bad Time for them, as the Disaffection of the *Portugueze* to the *Spanish* Government was, at this Juncture, greater than ever; but the Necessity was so strong, and so apparent, that, notwithstanding the many Difficulties they had to struggle with, and the Weakness of their Government, a Fleet and Army was ordered for this Service. But the equipping of the one, and the raising the other, took up a great deal of Time, which the *Dutch* employed in fortifying themselves in extending their Conquests, and taking all the necessary Precautions for the Defence of them, in which they proceeded with all that Industry and Vigilance, for which, in those Days, their Nation was famous.

Before we proceed farther, it will be proper to take Notice of those Causes, which induced the *Dutch West-India* Company to become so extremely sanguine in their Endeavours to make themselves Masters of this Country; which I am the better able to assign, having seen a Copy of the Memorial, presented by that Company to the States in the Year 1643, containing the very Reasons in Support of their Conduct in this Particular. In the beginning of this Memorial it is said, that the Causes which can justify launching into an extraordinary Expence, and requiring any Place whatever, are reasonable Views of immediate Profit, which ought to be very considerable, and future Prospects of Gain, that ought to be still more; and both these, they affirm, induced them to prosecute with so great Zeal the Conquest of *Brazil*. As to

former, they alledged three Things: First, the Wholesomeneſs of the Climate, the Pleaſantneſs and Fertility of the Country, which rendered it, of all others yet known, the fitteſt for receiving and maintaining a conſiderable Colony; they next take notice of its convenient Situation for Trade, as being in a manner at an equal Diſtance, or at leaſt in a more equal Diſtance than any other Country, from *Europe* and the *Indies*: And thirdly, they mention the rich Product of this Country in Sugars, as alone deſerving all the Expence they had been at about it, ſince they were better in Quality, made with much leſs Expence, and tranſported with far greater Eaſe from hence, to all Markets where this valuable Commodity could be ſold, than from any other Place. As to the ſecond Point, what might be hereafter expected from their being in Poſſeſſion of this Country, they likewiſe took notice of three ſeveral Heads: First, they laid it down as a Thing evident, that the Poſſeſſion of *Brazil* was of equal Conſequence, in time of Peace and in time of War: In regard to the former, it would afford the Means of raiſing very large and very convenient Magazines, for the Supply of ſuch Ships as might either touch there in long Voyages, or be driven into their Ports, as very often happened from Diſtreſs of Weather. And as to the latter, it would afford greater Advantages in equipping, refitting, and ſheltering, either whole Squadrons of Men of War, or Privateers, than any other Place in the known World. They next alledged, that it was ſo placed as that not only their *Eaſt* and *Weſt India* Fleets might touch there very conveniently for Refreſhments; but that they muſt be obliged to put in there, and could not eaſily, or at leaſt not ſafely, proceed in ſuch diſtant Voyages without having ſuch Aſſiſtance. And laſtly they ſuggeſted, that no Place in the World was ſo happily ſeated for commanding, at once, both the *Eaſt* and *Weſt India* Trades, and conſequently the whole Commerce of the Globe. It is true, that theſe Reaſons were given to the States ten Years after the Time of which we are now writing; but without doubt they had occurred to, and been conſidered by, the Directors of the *Weſt India* Company long before, which induced us to place them as we have done.

It is very probable that either theſe Reaſons, or ſome of a like Nature, were laid before the States by the *Weſt India* Company about this time, ſince we find the utmoſt Readineſs expreſſed to aſſiſt and ſupport them. It was with this View, that as ſoon as their Fleet returned from *Brazil*, Admiral *Pater* was ſent thither with a much ſtronger Force, in order to put the *Dutch* in a Condition to conquer that whole Country. He arrived in Sight of the Coaſt of *Fernambuca* on the firſt of *May* 1631, where he found the City of *Olinda* in the Poſſeſſion of his Countrymen, but cloſely blocked up by the famous *Portugueze* General *Albuquerque*, with a numerous Army. The Admiral thought fit, thereupon, to land four hundred Men, under the Command of an experienced Officer, to take a View of the Enemies Works, that he might be the better able to judge how to attack them. But the *Dutch* Garriſon, in the City, no ſooner ſaw his Fleet come to an Anchor, and theſe Troops debarked, than they made ſuch a vigorous Sally upon the Beſiegers, as forced them to retire from before the City with conſiderable Loſs. After this, Admiral *Pater* landed two thouſand Men; and, at the ſame time, acting upon the Sea Coaſt with his Fleet, enabled his Countrymen to extend their Conqueſts very conſiderably, eſpecially towards the South, having an Intention to enter the Bay of *All Saints*, and attack the City of *St. Salvador* by Land and Sea; but while he was thus executing great things, and projecting greater, he had Intelligence that the *Spaniſh* and *Portugueze* Fleet was actually at Sea, and of a Strength ſufficient to undertake the Relief of *Brazil*.

This Fleet, which was commanded by Admiral *D'Oquendo*, had ſailed from *Spain* in a very indifferent Condition, though it conſiſted of about thirty Sail. At the *Canaries* it was joined by fifteen more, and in the Height of the *Cape de Verd* Iſlands, met with ſuch an Acceſſion of Force, as rendered it fifty four Sail of large Ships. The Dutch Admiral had but ſixteen, but he was jealous of the Honour of his Country, and therefore reſolved to fight at any rate. It was with this View, that he might render his Countrymen the greater Service, that he reſolved not to wait for, but to meet, the Enemy, which he accordingly did in the Latitude of ſix Degrees South. As ſoon as they appeared in Sight, and the *Dutch* Fleet ſaw how unequal the Diſpute was like to prove, ten of their Captains bore away, and left the Admiral with ſix Ships only, to fight an Enemy almoſt ten times his Strength. Admiral *Pater* had two Flags under him, who, to their immortal Honour, were two of thoſe who joined him; ſo that there were three Admirals to ſix Ships.

The Battle was long and bloody; abundance of the *Portugueze* were ſunk; and it plainly appeared that if the other ten Ships had ſtaid, Victory would have declared for the ſmaller Number; but at laſt, Admiral *Thys*, in the *Prince William*, was ſunk; and not long after, a *Portugueze* Man of War diſcharging a Broad-ſide at the *Dutch* Admiral, a Ball unluckily fell in the Powder Room, by which the Ship was blown up, and that brave Man loſt. The four *Dutch* Ships that remained, retired upon this, and did it with ſo much Courage and Addreſs, that they not only arrived ſafely at *Olinda*, but likewiſe carried off a *Portugueze* Man of War that they had taken; ſo that, upon the whole, it may be ſafely affirmed there never was a more glorious Action than this, ſince the *Dutch* became a maritime Power. When Admiral *D'Oquendo* arrived, he contented himſelf with ſending Refreſhments and Reinforcements to the Army of *Albuquerque*, but attempted nothing againſt the City of *Olinda*, and conſequently left things in very little better State than he found them; which he excuſed from the great Loſs he had ſuffered in the Battle; amounting, in the whole, to no leſs than thirteen Sail taken and ſunk.

In the Month of *October* he ſet ſail for *Liſbon*, but had the Misfortune to meet in his Paſſage with four *Dutch* Men of War well manned, who made no ſcruple of attacking him, though he had ſtill forty Sail, and moſt of them large Ships. He loſt in this Engagement the Captain of his own Ship, twenty two Captains more, his Vice-Admiral, three Men of War, two Frigates, and about ſeven hundred private Men; ſo that he brought home the wretched Remains of a Fleet unfortunate from the Beginning, and yet without any Impeachment of his own Character; the Blame falling entirely upon the Miniſters, who had obliged him, in ſpite of his Remonſtrances, to ſail with Ships half equipped and half manned.

However, when the Misfortune could not be remedied, theſe Miniſters declared that they were willing to do all that was left in their Power, which was, to repair it; and therefore Orders were given for providing a greater Fleet, and for equipping and manning thereof, as it ought to be; the Command of which was to be given to Don *Frederic de Toledo*, whoſe Reputation was remarkably high, and not without Reaſon. But, after abundance of Pains taken, it was found that nothing could be done that Seaſon, and therefore it was deferred till the next Spring; when it was reſolved to ſend ſuch a Force as ſhould put an End to the War at once; but as it is much eaſier to talk of ſuch things, and to lay fine Schemes in the Cabinet, than to carry them into Execution; ſo, notwithſtanding this famous Admiral actually proceeded on his Voyage with a very large Fleet, every way well provided; yet he did ſo little, that none of the Authors I have met with have recorded what he did.

12. Theſe Delays to which the *Spaniſh* Affairs have been always liable, proved extremely prejudicial to them in *Brazil*; where the *Dutch*, having the Advantage of ſeveral good Officers both by Sea and Land, made a moſt ſurprizing Progreſs; reducing, in the Space of ſeven Years, four intire Captainſhips under their Dominions, *viz. Fernambuca*, *Tamaraca*, *Paraiba*, and *Rio Grande*; and the Importance of theſe Conqueſts very quickly appeared in the Miſchiefs done to the *Spaniards* in this and other Parts of *America*, of which we have a very exact Computation: From whence it is evident, that from the Time of the *Dutch Weſt India* Company's being erected, to the Year 1637, they had deſtroyed and taken, in Money and Merchandize, to the Value of forty-five Millions

of Florins, or four Millions and an half of our Money; and of eight hundred Ships, which the Crown of *Spain* had fitted out againſt them, they deſtroyed or took five hundred and forty-ſeven. Theſe extraordinary and unexpected Strokes of good Fortune raiſed the Spirits of the Directors of the *Dutch* Company to ſuch a Degree, that they reſolved to put themſelves at once upon a level with the *Eaſt India* Company; and to do this effectually, they could think of no better Way than to make choice of ſome Perſon of great Quality and Intereſt, whom they might put at the Head of their Affairs, and whoſe Credit and Power might add a greater Strength to their own.

It was with this View that they caſt their Eyes on Count *John Maurice de Naſſau*, who was nearly related to the Prince of *Orange*, and who had ſerved the States for ſeveral Years, in their Armies, with great Abilities and Applauſe. He very readily accepted the Propoſal that was made him, and, with the Conſent of the Prince of *Orange* and the States-General, was declared Governor of *Brazil* and *South-America*, with the ſame Powers given to the Governor-General of the *Eaſt Indies* in all Affairs Civil and Military. That this new Officer might take Poſſeſſion of his Dignity in a Manner ſuitable to his Quality and Character, the Company reſolved to fit out a Fleet of thirty-two Sail of large Ships, and to embark a Body of two thouſand ſeven hundred Land-Forces; but as this took up a good deal of Time, and Count *Mauirte* was impatient to be gone, he ſailed from the *Texel* on the 25th of *October*, 1636, with four Ships only, and no more than three hundred and fifty Soldiers on board; with which ſmall Squadron he arrived on the Coaſt of *Brazil* on the 23d of *January*, 1637, with *Adrian Vander Duſſen*, who had joined him near the Iſland of *Madeira*: He was ſoon after followed by the Captains *Selan*, *Carpenter*, and *Giſelin*, who were to ſerve under him, and very ſoon took the Field with two great Bodies of Troops, the one conſiſting of near three thouſand Men, with which he prepared to act againſt the *Portugueze* Army; and the other of ſix hundred, which was to be employed in various Expeditions, to divide and diſtract the Enemy.

On the other hand, as they could not help perceiving that their All was now at Stake, the *Portugueze* had a great Army in the Field under the Command of the Count *de Banjola*, an Officer of great Courage and Experience, who had ſerved under the Marquis *de Spinola* in *Flanders*; and another Body of light-armed Troops under one *Cameron*, who was a *Brazilian* by birth, had raiſed himſelf by his Merit, and always ſerved them with equal Reputation and Fidelity. They had a ſtrong Garriſon at *Porto Cavallo*, with which they harraſſed the *Dutch* in the Captainſhip of *Fernambuca* extremely; and as they did not doubt this would be the firſt Place attacked, they aſſembled the Bulk of their Forces under Count *de Banjola* for the Defence of it. It very ſoon appeared that, in this Reſpect, they had formed a very right Judgment; for Count *Maurice* had no ſooner put himſelf at the Head of his Army, than he marched directly towards *Porto Cavallo*; upon which a Battle enſued, wherein, after a very obſtinate Reſiſtance, the *Portugueze* were defeated and afterwards forced in their Camp, though it was very ſtrongly intrenched. Upon which the Count *de Banjola* retired with the Remains of his Forces under the Cannon of the Citadel of *Povacaon*; from whence however he retired on the Approach of the *Dutch*, who beſieged that Fortreſs in form: There was in it a Garriſon of ſix hundred Men, who very bravely defended the Place for a Fortnight, and were then obliged to capitulate.

Count *Maurice* purſued this Succeſs, and advanced with his Army to the Town of *Openeda* on the River of *St. Francis*, at the Diſtance of about ſix Miles from the Sea, which he took, and built a Citadel there, and another at the Mouth of the River, by which he effectually covered his new Conqueſt. He then returned to *Olinda*, and having provided for the ſettling the Civil and Military Government in the manner directed by his Commiſſion, he reſolved to fit out two Fleets; one under the Command of Admiral *Lichthart*, with Orders to attack the South-Coaſt of *Brazil*, the other under the Command of Commodore *Hanſkins*, which was deſtined to a Service of ſtill greater Importance, and of which therefore I think myſelf obliged to give an exact, though conciſe, account. From the very Time that the *Dutch Weſt India* Company made their firſt Attempt upon *Brazil*, and were ſo ſucceſsful in taking the City of *St. Salvador*, they had meditated the bold Deſign of fixing themſelves likewiſe on the other Shore of *Africa*, ſuppoſing that if they could once make themſelves Maſters of the two Points of the oppoſite Continent, they ſhould be able to bridle the Ocean, and by having the Command of this Paſſage to the *Indies*, diſtreſs the *Spaniards*, *Portugueze*, *Engliſh*, and, in ſhort, all other Nations in the North. There was ſomething very wiſe and very great in this Project, ſomething equal to the Genius of a trading Nation; and in ſhort, ſomething worthy of being imitated; which is the Reaſon that I have mentioned it.

But though with a View to execute this Scheme, they had ſearched all the Coaſts from *Cape Verd* to the *Cape of Good Hope*, yet they had found no Place proper for their Purpoſe: At laſt it was agreed, that nothing could anſwer this End ſo well as the Caſtle of *St. George de la Mine*, on the Coaſt of *Guinea*, in the Poſſeſſion of the *Portugueze*. This Place accordingly they attempted in the Year 1624, but miſcarried with very great Loſs, which however did not diſcourage them. For, having a ſtrong Settlement in that Neighbourhood, their Governor, whoſe Name was *Nicholas Van Yperen*, ſent to adviſe Count *Maurice*, that now was the proper Time, and if he ſent him a ſmall Squadron with a competent Body of Troops on board, he made no queſtion of his being able to carry this important Project into Execution.

It was with this View that Commodore *Hanſkins* was diſpatched: He joined the *Dutch* Governor on the 25th of *July*, and they attacked the Caſtle with ſuch Reſolution, that though it was one of the ſtrongeſt Places in that Part of the World, yet it ſurrendered on the 29th of *Auguſt*; ſo that Commodore *Hanſkins* returned to *Olinda* in the Month of *October* following, and was received by Count *Maurice* with all the Marks of Honour and Reſpect that the Performance of ſo important a Service deſerved. The Campaign in 1638 was equally glorious for the *Dutch*; the Count *de Banjola* had again aſſembled a very numerous Army, for the Defence of the Captainſhip of *Segerippa*, which however Count *Maurice* attacked and defeated; after which he took the Capital, and reduced the whole Province.

This great Run of Succeſs made ſuch a Noiſe in that Part of the World, that the Inhabitants, or rather the Natives, of *Siara*, one of the Northern Captainſhips, declared for the *Dutch*; and, upon a Promiſe of being left free, offered to aſſiſt them againſt the *Portugueze*. A Body of Troops was accordingly ſent to join them, under the Command of Captain *Gartman*, who with the Help of a *Brazilian* Prince, *Algodojo*, reduced that whole Diſtrict. It is, however, to be obſerved, that it was the Infidel *Brazilians* that were Enemies to the *Portugueze*, for thoſe whom they converted remained always firm to them, and began even at this time to raiſe Inſurrections in their Favour in the Captainſhips of *Paraiba* and *Rio Grande*, which the *Dutch* had ſubdued; and this obliged Count *Maurice* to reduce and demoliſh ſeveral of their beſt Towns, and, the better to keep them under, he likewiſe found it neceſſary to rebuild and fortify the Town of *Philipina*, which he called *Frederickſtadt*, in honour of the Prince of *Orange*.

Count *Maurice*, having been ſo fortunate in all his Undertakings, reſolved now to put in Execution the repeated Orders he had received from the *Weſt India* Company, for attacking *St. Salvador* in the Bay of *All Saints*, which was looked upon as the Capital of all *Brazil*: He embarked for this Purpoſe all the Troops he could draw together at *Olinda*, and he landed with them in the Bay before-mentioned on the 8th of *April*, 1638; thinking to have ſurpriſed the *Portugueze*. The Count *de Banjola* was in the Neighbourhood with a ſmall Body of regular Troops, with which he immediately threw himſelf into the Place, though the Governor of it was his Enemy, and it was upon the Differences known to ſubſiſt between them that Count *Maurice* chiefly reckoned. The *Portugueze* Governor at firſt diſputed the Command with Count *Banjola*,

Banjola, but that Nobleman told him, their Quarrels could only ſerve to ruin them; whereas, if they agreed, each of them might become as great as he could wiſh. To which Propoſal the Governor anſwered: *Sir, I perceive you are a wiſer Man than I, and no body ſhall obey your Orders more punctually.*

Count *Maurice* attacked, and, without much Reſiſtance, made himſelf Maſter of the ſtrong Fort of *Albert*, that of *St. Bartholomew*, and the famous Caſtle of *St. Philip*. This Succeſs encouraged him to erect two Batteries againſt the City of *St. Salvador*, and to attack at the ſame Time Fort *Roſes*, which covered the City on one Side; and a Hornwork, which was its principal Strength, on the other: There lay between theſe a Piece of Ground covered with Shrubs and Buſhes: Count *Banjola* adviſed the Governor to poſt himſelf there with four hundred of his own Troops, while he made a Sally with his Forces. This Scheme had the Effect he deſired, for, after an obſtinate Diſpute, the *Dutch*, endeavouring to retire through that Piece of Ground, were attacked in the Rear; and, beſides three hundred of their beſt Men, loſt four Officers of Diſtinction, and their principal Engineer. Upon which Count *Maurice* abandoned the Caſtles he had taken, and raiſed the Siege with ſome Precipitation.

This proved in many Reſpects fortunate for the *Portugueze*, who otherwiſe were in the utmoſt Danger of being totally undone. In the firſt Place, it ſhewed that neither Count *Maurice* nor his *Dutch* Troops were invincible; but that if other Men did their Duty they might be overcome; in the next, it totally reconciled the *Portugueze* Generals; who perceiving, that the Count *de Banjola* was far enough from depreciating other Mens Merit; and that, on the contrary, he aſcribed much of that to their Courage, which in reality was due to his own Conduct, they changed their Meaſures immediately, and, from thwarting his Councils, received and executed his Orders with the higheſt Reſpect. Laſtly, it hindered the ſavage *Brazilians* from taking Arms in favour of the *Dutch*, which was what the *Portugueze*, of all Things, feared the moſt; becauſe they knew that a little Diſcipline made them excellent Soldiers, at leaſt for that Climate.

But as Misfortunes ſeldom come alone; ſo on the very Heels of this Miſchance on Shore followed another at Sea, no leſs to the Loſs, and much more to the Diſcredit, of the *Dutch* Arms. We have, in another Part of this Work, ſpoke of the taking the *Spaniſh* Plate Fleet, by *Peter Hein*, which was the greateſt Action performed under the Auſpice of the *Dutch Weſt India* Company; and, next to that, was their taking *St. Salvador*, which made them ſo eager to ſee both theſe great Actions repeated. We have already ſhewn what became of the Attempt to gratify them in one; and, though, we digreſs a little from our Subject, yet the Reader will probably be glad to learn what was the Fate of the latter. Thus then the Caſe ſtood. The *States General* and the *Weſt India* Company equally approved the bold Spirit and ſage Conduct of *Cornelius Jol*; who, by mere Dint of Merit, had raiſed himſelf from the loweſt Station in the Fleet, to be thought worthy of the Command of it; and he it was that, about this Time, they pitched upon to repeat the glorious Action of *Peter Hein*, and to bring the *Spaniſh* Treaſures, once more, into the Low Countries; a Commiſſion which he readily accepted, and to which, it was thought, they had no Seaman, in their Service, more equal.

He ſailed from the *Texel* the 14th of *April* 1638, and, touching at *Brazil*, communicated to Count *Maurice* the Inſtructions he had received, who thereupon furniſhed him immediately with ſix hundred good Men, and Proviſions for ſeven Months, after which he ſailed in Search of the *Spaniſh* Fleet. He fell in with them a little to the Weſt of the Iſland of *Cuba*, but eſcorted by a greater Number of Ships of War, and thoſe too larger and better equipped than he expected; his Squadron conſiſted but of thirteen Sail; with which, however, he ventured to attack them, and there is little Doubt to be made, that he would have given a good Account of them too, if thoſe who ſerved under him had followed his Example; but when the Diſpute grew warm all his Squadron left him and their Vice-Admiral, except two Ships, who fought very gallantly, till their Captains were killed.

Cornelius Jol diſengaged his four Ships from thoſe of the Enemy, and, returning to his own Squadron, ſent for the Officers on board, diſmiſſed ſuch as had behaved worſt, reprimanded the reſt, and exhorted them all to do their Duty better the next Time, as he was determined to renew the Attack: He did ſo accordingly, but it was with the like Succeſs; his Captains abandoned him again, and he again diſengaged himſelf, but with more Difficulty: He ſent for his Officers the ſecond Time; and being now perſuaded, that it was not ſo much through Fear of the Enemy, as Averſion to him, that they miſbehaved; he treated them with greater Gentleneſs, diſplaced none of them, but engaged them all to ſign a Reſolution to fight the Enemy, when they ſhould be next commanded ſo to do, and to obey their commanding Officer exactly, and with Alacrity, which they did chearfully.

Highly pleaſed with this Pledge of their Fidelity, he fell upon the *Spaniards* a third time, when they behaved a little better at firſt, but ſoon after ſhewed that they were more afraid of Danger than of Perjury; for they abandoned him again, which ſo provoked that gallant Officer, that he caſhiered five of his Captains, gave their Ships to inferior Officers, and went in ſearch of the *Spaniards* for the fourth time. He then found his Opportunity was loſt, the *Spaniards* were ſeparated and retired into ſeveral Ports, ſo that he was able to do nothing. He then divided his Fleet into three ſmall Squadrons, ſtationed one before the *Havanna*, detached another to *Brazil*, and returned home with the third, where he was received with Honour and Reſpect; his Maſters declaring that they were intirely ſatisfied with his Conduct, and that they did not impute the Miſcarriage to him, but to thoſe who out of Fear and Pride had diſobeyed his Orders.

13. After Count *Maurice* returned from his fruitleſs Expedition againſt *St. Salvador*, he applied himſelf with the utmoſt Diligence to the Eſtabliſhment of good Order and perfect Diſcipline in all Parts of his Government; reviewing his Troops in Perſon; appointing experienced Officers to command them; fortifying all the frontier Places; and giving all Sort of Encouragement to ſuch of the Natives as ſhewed an Inclination to aſſiſt him, and to live peaceably under the Protection of the *Dutch*; by which wiſe and prudent Meaſures he prevented the Enemy from making thoſe Advantages that might have been expected from their late Succeſs. The *Spaniſh* Government, having received an exact Account of the State of Affairs in *Brazil*, came to a ſettled Reſolution of repairing their paſt Miſtakes, by ſending thither ſuch a Fleet, and ſuch an Army, as ſhould effectually put an End to the War, by obliging the *Dutch* to abandon all their Conqueſts in that Country.

This Fleet of theirs conſiſted of twenty-ſix Galleons doubled manned, and provided with every other Neceſſary in the ſame Proportion; twenty large Men of War, and five thouſand regular Troops, under the Command of a *Portugueze* Nobleman of a great Family, and whoſe Virtues were ſtill more illuſtrious than his Birth, the famous Don *Fernandez Maſcarenhas*, Count *de la Torres*, who ſailed in the Autumn of 1639, and received conſiderable Reinforcements in his Paſſage; but, being detained by Calms upon the Coaſt of *Afric*, the exceſſive Heats produced a Plague on board his crowded Ships, which ſwept away above three thouſand Men before he reached the Bay of *All Saints*; and the reſt of his Troops were in ſo bad a Condition, that he was under a Neceſſity of putting them into Quarters of Refreſhment, which certainly ſaved the *Dutch*, who were at that time but in a low Condition, expecting with great Impatience thoſe Succours from *Holland* that ſoon after arrived, and by means of this Accident arrived in time. The Vigilance, however, of *Maſcarenhas* was ſuch, that in the Month of *January*, 1640, he put to Sea with a Fleet of ninety-three Sail great and ſmall, and twelve thouſand Men on board.

Count *Maurice*, on the other hand, was far from being negligent; and, having drawn together forty-one Men of War, well manned and provided in every Reſpect,

ſpect, he waited within four Miles of the Port of *Olinda* for the Enemy; the Fleet being commanded under his Excellency, by *William Loos* a *Dutch* Admiral, reputed as brave a Man, and as good a Seaman, as any at that time in the Service of the States. On the 12th of the ſame Month the Fleets met, and engaged between the Iſland of *Tamaraca* and the River *Gojana*; and fought from one in the Afternoon till it was Night. The Loſs ſuſtained by the *Dutch* was not great; for they had but four Men killed, and as many wounded, and one Ship rendered unſerviceable. Amongſt theſe four Men, however, was their Admiral *William Loos*, who might be truly ſaid to die in the Arms of Victory. He was replaced the next Day by *James Huyghens*, who engaged the *Spaniſh* Fleet a ſecond time; and, by dint of his ſuperior Skill as a Sea Officer, obtained great Advantages. On the 14th he attacked them a third time on the Coaſt of *Paraiba*, where he had ſtill greater Advantages; but the great Victory of all, was after the fourth Day's Fight, wherein they ſuffered exceſſively, and were at laſt driven where the *Dutch* durſt not follow them, that is to ſay, upon thoſe Sholes on the Coaſt, to which the *Portugueze* have given the Name of *Baxes de Rochas*; where many periſhed by Shipwreck, and more by Hunger and Thirſt. The Remainder that eſcaped endeavoured to return home; but, great Diſputes ariſing amongſt their Commanders, they ſeparated; and of all this mighty Fleet only four Galleons and two Men of War arrived ſafe in the Ports of *Spain*; and theſe too eſcaped with much Difficulty a *Dutch* Fleet that was ſteering for *Brazil*.

While theſe great Tranſactions happened at Sea, the *Portugueze*, being very well informed that Count *Maurice* had embarked his whole Strength on board his Fleet, aſſembled a Body of regular Troops, under the Command of Don *John Lopez Vervailho*, an Officer of great Experience and Courage, and a great Body of *Brazilians* under their Countryman Colonel *Cameron*; who, falling into the *Dutch* Settlements, unexpectedly took ſeveral Places, and did a great deal of Miſchief. It was not long, however, before *Hanſkins*, who had the Title of Colonel on Shore, as well as Commodore at Sea, put himſelf at the Head of a Body of Planters, and with them very ſoon gave a Check to theſe inſolent Invaders. A ſhort Time after Admiral *Lichthart*, and Commodore *Cornelius Jol*, arrived with great Reinforcements from *Holland*; the former was immediately ſent by Count *Maurice* into the Bay of *All Saints*, to deſtroy the Country, which he did with a Barbarity not to be deſcribed, and conſequently not to be excuſed. Commodore *Jol* acted the like Part on the Country near the River *St. Francis*; and this Manner of making War appeared to the Count *de Montalvan*, at that time Viceroy of *Brazil*, ſo abominable, that he could not be brought to believe that a Perſon of Count *Maurice*'s Quality could be pleaſed with it; and therefore he ſent Deputies to repreſent to him the Barbarity of ſuch a Behaviour, and to deſire that they might ſettle a Cartel, by which the Proceedings of the War might be regulated; and ſuch horrid Scenes of Murder and Devaſtation prevented for the future, as proved equally ruinous to both Parties.

As Count *Maurice*, in giving theſe Orders, had followed the Company's Inſtructions againſt his own Inclinations, he very gladly embraced this Opportunity of ſhewing his own noble and generous Temper, which was ever averſe to ſuch kind of Proceedings. He therefore readily embraced the Propoſal, and offered to ſend Commiſſioners immediately to *St. Salvador*, to ſettle ſuch a Proviſional Treaty with the Viceroy, for the common Benefit of the Subjects of both States: But, juſt as theſe Deputies were on their Departure, there arrived two Gentlemen of Diſtinction from the Viceroy; who, at an Audience they demanded, and obtained from Count *Maurice*, acquainted him with the amazing Revolution that had happened in *Portugal*, which was likely to have a great Effect on the general State of Affairs, and might probably put an End to the War in *Brazil*, ſince hitherto it had not been carried on by the *Dutch* againſt the *Portugueze* Nation, but againſt the *Portugueze* as Subjects to the Crown of *Spain*; and therefore it was very natural to ſuppoſe that the *Dutch* would no longer conſider them as their Enemies, when they could be no longer conſidered as the Subjects of that Crown, but rather as an independent Nation, inclined, both by Nature and Intereſt, to cultivate a good Correſpondence with the Subjects of the *States General*. At leaſt, theſe Meſſengers from the Viceroy were charged to repreſent things in this Light to Count *Maurice*, who gave them a very patient Hearing, and diſmiſſed them with a favourable Anſwer, though reſolved to do what was moſt for his Maſters Service.

14. It was in the Month of *December* 1640, that *John*, Duke of *Braganza*, ſeated himſelf on the Throne of *Portugal*, which was that of his Anceſtors; and took the Title of *John the IVth*. This Revolution, one of the moſt ſudden, and moſt ſucceſsful the World ever ſaw, put into his Hands immediately the whole Dominions of *Portugal*, the little Town of *Ceuta* in *Africa* excepted, and the Conqueſts made by the *Dutch* in *Brazil*, and elſewhere. It was not long before Count *Maurice* had a very exact Relation of the whole Affair; and, foreſeeing that this Revolution would certainly be attended, either with a Peace, or a Truce, between the *States General* and the new King; he reſolved to do all that he could in the ſhorteſt Time poſſible, that whenever the Peace or Truce was concluded, it might find the *Dutch* with their Hands full. I ſhall not pretend to juſtify this Reſolution of Count *Maurice*, or to reconcile it to the Laws of Nature and of Nations; but, we know, that great Captains are ſeldom great Caſuiſts, and perhaps this might be his Caſe.

He put this Deſign of his in Execution almoſt as ſoon as he had formed it, making himſelf entirely Maſter of the Captainſhip of *Segerippa*, which the *Portugueze* had recovered; he ſent away Admiral *Jol*, with a Fleet of twenty-one Sail, and above three thouſand Men on board, to reduce the Iſland of *Laonda*, on the Coaſt of Congo, and that of *St. Thomas*, immediately under the Equinoctial; both which Services he performed: The latter, however, coſt him his Life; for while he was buſy in ſettling the Affairs of his new Conqueſt, a Diſtemper broke out in his Fleet, which carried off a great Number of Men, and amongſt them the Admiral and ſix of his chief Captains. He was buried with great Military Pomp in the Cathedral of *Pavoaſan*, which is the Capital of that Iſland, and left behind him the Reputation of being the boldeſt, moſt reſolute, and ſtricteſt Officer of his Time; but withal, one of the roughеſt in his Behaviour that ever bore Commiſſion; yet he was a Man of ſuch nice Honour, that, in his Expedition, the Year before, on the Coaſt of *Cuba*, being driven to great Diſtreſs for Proviſions, and in no Condition to take them by Force, he ſent to the *Spaniſh* Governor for a Supply; who, out of Regard to his perſonal Merit, granted him all, and more than he deſired; upon which he immediately quitted the Coaſt, declaring, that he could no longer act againſt an Enemy, who had treated him with ſuch Generoſity.

Count *Maurice*, in purſuance of his Inſtructions, which repreſented to him the Captainſhip of *Maragnan* as a Country extremely wholeſome, abounding with Sugar, Cotton, Ginger, Tobacco, and other rich Commodities, as well as very convenient from its Situation, reſolved to ſeize it likewiſe. He diſpatched, for this Purpoſe, Admiral *Lichthart* and Commodore *Hanſkins*, with a Fleet of ſix Sail of Men of War and ſix Frigates, with which they ſoon reduced the Iſland of *Maragnan*, and the Town of *St. Louis*, upon which the reſt of the Diſtrict ſubmitted without Reſiſtance; ſo that at the Cloſe of the Year 1641, the *Dutch* were actually in Poſſeſſion of ſeven of the fourteen Captainſhips, into which the Country of *Brazil* was divided.

But Things did not long remain in this State; for partly by Revolt, and partly by Conqueſt, theſe Countries returned again to their old Maſters.

It is now neceſſary to look over into *Europe*, in order to ſee how thoſe Events came about, which furniſhed the Means of making as ſudden a Revolution in *Brazil*, as ever happened in a Country ſo well ſecured; and in the Recital of which, it will appear, that the *Dutch* themſelves taught thoſe Arts, by which they ſuffered; and the

practiſed thoſe Frauds, that proved afterwards ſo fatal to themſelves. King *John*, deſirous of being acknowledged by as many Kingdoms and States as poſſible, in Quality of rightful Poſſeſſor of the Crown of *Portugal*, as undoubtedly he was, ſent Don *Triſtan de Mandoca Hurtado*, his Embaſſador, to the *Hague*, to repreſent to the *States-General* the Reaſonableneſs of owning his Title, and the Advantages that muſt accrue from their living in a good Correſpondence together. The firſt was readily admitted by the *Dutch* Stateſmen; and, by Degrees, they came likewiſe into the Second; but, as they thought themſelves Gainers by the War, and a vaſt Over-match for *Portugal*, unſupported by *Spain*, they put off the Concluſion of the Treaty as long as they could.

At laſt, on the 13th of *June* 1641, they ſigned a League offenſive and defenſive, with the Crown of *Portugal*, for what regarded the Dominions of both States in *Europe*; and a Truce for ten Years in the *Eaſt* and *Weſt Indies*: This laſt was conceived in very general Terms; for it was to comprehend all the Dominions of both Parties, and was to commence from the Day of the Publication of the Truce; it was likewiſe ſtipulated, that Commiſſioners ſhould meet in eight Months, in order to conclude a definitive Peace, and to ſettle the Pretenſions of both Parties; but, at the ſame Time, the *Dutch* took care to provide, that if this Treaty ſhould prove ineffectual, the Truce, and free Trade between the Dominions of both States, ſhould ſtill continue; only the *Portugueze* ſhould not be at Liberty to export any of the Commodities of *Brazil* into *Holland*; and, on the other Hand, the *Dutch* were to be under the like Reſtriction, with Reſpect to the Dominions of *Portugal*. It is evident, from the very Frame of this Treaty, that the States contrived every thing for their own Advantage; and that the King of *Portugal* ſubmitted to it from pure Neceſſity. Experience, however, ſoon made this more viſible. On Complaints, that ſeveral Places were taken from the *Portugueze* after the Publication of the Truce; Reſtitution was refuſed, as to ſome; and though Orders were given, as to others, agreeable to the Spirit of the Treaty, yet they were drawn up in ſuch a Manner, that moſt of the *Dutch* Governors refuſed to comply with them.

The *Portugueze* Viceroy, and the reſt of that Nation in *Brazil*, entered eaſily into the Politics of the *Dutch*; and inſtead of attempting to do themſelves Juſtice, by Force, they practiſed exactly the ſame Method for their own Advantage: They magnified the Wiſdom of the *Dutch* Government, confided in the Promiſes made them, and took in good Part all the Excuſes that were made for Non-performance of them; by which Means they ſo over-reached Count *Maurice*, in the two laſt Years of his Government, that he perſuaded himſelf, and eaſily engaged the Directors of the *Weſt India* Company, to believe, that their Territories were effectually ſettled, and that they had nothing to fear in *Brazil*, either from the Natives, or from the *Portugueze*; who thought themſelves happy under their Adminiſtration, and were as much attached to it as the *Dutch* themſelves.

But the Contrivances of their Enemies might probably have proved abortive; if the Managers of the *Dutch Weſt India* Company had not entered into a Conſpiracy againſt themſelves. They found that they were now poſſeſſed of what they had ſo long ſought; ſeveral ſtrong Forts on the Coaſt of *Africa*, and a very large Part of the rich Country of *Brazil*; and they were deſirous of making the greateſt immediate Profits poſſible of both. It will from this Motive, that they [illegible] repeated Orders to Count *Maurice*, to take ſuch Meaſures as might [illegible] their Revenue, and prove the Importance of *Brazil*, by ſending over vaſt Quantities of Sugar and other valuable Effects, and not ſuffering ſuch Sums as were in Debt to the Company to pay in ſmall Sums, or at diſtant Times, but ſpeedily, and at once. Count *Maurice* offered to them, that the Execution of their Orders would be attended with many Inconveniencies; that a long War had been carried on; that the Country had been but lately reduced; that moſt of thoſe who were in Debt to the Company were *Portugueze*, who had ſettled in their Territories, and who had hitherto behaved well, and ought therefore to be kindly treated, and not driven to Extremities, which might put them upon Things that otherwiſe would not have entered into their Heads. But this was talking to the Deaf; the Company had heard that *Brazil* was very rich, they were poſſeſſed of a great Part of it, and could ſee no Reaſon why all that it produced ſhould not be immediately ſhipped for *Holland*.

There were ſome other Things alſo that gave them great Uneaſineſs. Oppoſite to the *Receif* there lay a very commodious Iſland, upon which their Governor cauſed a new Town to be built, chiefly out of the Ruins of the *Portugueze* City of *Olinda*, fortified it thoroughly, and gave it the Name of *Mauriceburgh*; which, in a ſhort Time, was grown a very conſiderable Place, and which he united to the *Receif*, which was become the Centre of the *Dutch* Commerce, by a Stone Bridge: This firſt and laſt coſt forty thouſand Pounds. Now, though all this was done for the Benefit and Convenience of the *Dutch* Inhabitants, and to ſecure the Company's Capital in that Country from Danger, yet they could not help grudging the Expence.

But what put them moſt out of Humour was the Palace Count *Maurice* built for himſelf. It was indeed a very ſtately Structure, ſtanding in the moſt commodious Part of the Town, in the midſt of very fine Gardens, elegantly laid out, and curiouſly planted with Cocoas of all Sorts, as well as Lemons, Citrons, Pomegranates, Figs, and other Fruit-trees. Theſe Gardens were certainly very expenſive; and as to the Palace, it was ſaid to have coſt ſix hundred thouſand Florins; and ſo contrived, as to command the moſt admirable Proſpect both by Sea and Land. Before the Front of this noble Structure there was a Battery of Marble, riſing gradually from the River-ſide, upon which were mounted ten large Pieces of Braſs Cannon. Without the City, Count *Maurice* had alſo a moſt magnificent Villa or Country Palace, ſurrounded with fine Gardens, and adorned with curious Fiſh-ponds, but withal encompaſſed with ſtrong Walls, and the whole ſo diſpoſed, as to ſerve at once for the Governor's Pleaſure, and for the Defence of the City, which was covered by it, as a Fort, on that Side; and it proved extremely uſeful to them when the War broke out again. He likewiſe made many other Improvements, ſuch as laying out Parks and Meadows within the Fortifications, which, while duly taken care of, produced all Things neceſſary for the Subſiſtence of the Garriſon; and were, in all reſpects, equally commodious and beautiful.

In this Manner Count *Maurice* employed thoſe Treaſures, which were the Fruits of his many Victories and extenſive Conqueſts; and which, a Man of a leſs generous Temper, would have found Means to have tranſported to *Holland*, as his private Fortune. But thoſe Marks of Greatneſs of Mind, and public Spirit, which ought to have extinguiſhed, nouriſhed that Envy, which had been conceived againſt him, and while he was labouring to extend and ſecure the Power of the Company in *Brazil*, the Directors of that Company in *Holland* were employed in cenſuring his Conduct, and in magnifying his Extravagance, in laying out ſuch vaſt Sums, while the Colony produced ſo little to the Company's Stock. Such was the Situation of Things, and ſuch the excellent Reaſons which induced the Directors to form a Deſign of recalling Count *Maurice*, as the only Means of making the Colony turn to an Account, and bring in ſuch a Revenue, as might be proportionable to the Views and Expectations of the Company; which wiſe Project of theirs, they at laſt brought to bear; Count *Maurice* himſelf aſſiſting them therein, being grown to the full as weary of their Management, as they were of his; ſo that on the 11th of *May* 1644 he took leave of the Council, quitted the Government, when he had held it eight Years, and returned into *Holland*, on board a Fleet of thirteen Sail of large Ships, with near three thouſand Soldiers on board; eighteen Companies only being left for the Defence of the *Dutch* Settlements, agreeable to the Inſtructions he had received, and to that Scheme of frugal Management, which was now to take Place, and by which they hoped to repair that Extravagance and Profuſion, with which they charged Count *Maurice*.

I have taken as much Care as it was poſſible to inform myſelf fully as to theſe Particulars, and have repreſented this whole Tranſaction to the Reader exactly in the Light it appeared to me, and I flatter myſelf it will give him as great Satisfaction as I have felt in writing it; by ſhewing him how the moſt dangerous Miſtakes ariſe from Narrowneſs of Thinking, how eaſily the beſt Deſigns of the very beſt Men may be miſrepreſented, and with what an Appearance of Wiſdom, Diſintereſtedneſs, and public Spirit, ſuch Meaſures may be cloathed, as in reality are big with public Ruin.

After Count *Maurice*'s Return, the Government of *Brazil* was put into the Hands of ſuch great and able Men as the *Weſt India* Company could *confide* in; for that, at this Time, was the Phraſe in more Parts of the World than one; and perhaps it will not diſpleaſe the inquiſitive Peruſer to have a ſhort Account of the Illuſtrious Perſons who were the Succeſſors of the great Count *Maurice* of *Naſſau*, one of the ableſt, braveſt, and moſt worthy Men of that Family, ſo famous for producing Heroes: The Chief of them then were, Mr. *Hamel*, a Merchant of *Amſterdam*; Mr. *de Baſſis*, a Goldſmith of *Haerlem*; and Mr. *Bulleſtraat*, a Carpenter of *Middleburgh*; all Men of very good Senſe, and great Fidelity to the Company; whoſe Diligence and Activity in its Service, we find greatly commended by ſome *Dutch* Writers, who certainly meant as honeſtly as they did; but unfortunately for the Service of the Republic, as well as of their Maſters, they miſtook their Talents, and by wading out of their Depth became the Authors of a thouſand Miſchiefs, which to be ſure they never intended.

They were bred to Trade, and underſtood it thoroughly; but this kind of Underſtanding did not ſo well anſwer the Purpoſe as a Governor's. They forced the *Portugueze* that lived under them, to pay what they owed the Company in a ſhort time; but by the Methods they took to do this they loſt their Hearts for ever. They furniſhed theſe very *Portugueze* with Fire-arms and Powder, but they ſold both very dear; ſo that the Company were great Gainers by the Bargain. They ſent over to *Holland* the Produce of thoſe Lands which Count *Maurice* had aſſigned for maintaining the Fortifications, which in the mean time ran to ruin. They gave Licences upon very eaſy Terms to the Soldiers to return home; which leſſened the Expence of the Army. In ſhort, they brought the whole Charges of the Government into a narrower Compaſs than could be expected; but by doing this they brought the Government itſelf into ſuch a Degree of Danger, as invited thoſe to rebel, who by this very Management were oppreſſed in their Perſons, and the Proprietors of moſt of their Plantations ſo intangled by their Debts to the Company, that very few of them were worth a Groat. A very ſober *Dutch* Writer, who was there upon the Spot, tells us, That in 1645 there was a greater Quantity of Sugar ſent to *Holland* than at any time before, which he attributes to this wiſe and frugal Adminiſtration, and which, to ſpeak the Truth fairly and in plain *Engliſh*, was not either more or leſs than ſelling all *Dutch Brazil* for one Year's Purchaſe.

15. The *Portugueze* Viceroy at that Time was Don *Antonio Tellez de Silva*, a Man who ſeem'd formed by Nature for the Execution of that Employment at this Juncture: He had great Parts, but greater Prudence; much Penetration, more Sagacity; but excelled moſt in diſſembling to Perfection. In private Life, and in all common Occurrences, a Man of ſtrict Honour, humane, eaſy of Acceſs, familiar with all ſorts of People, but without loſing his Dignity. As ſoon as he was informed that Count *Maurice* was gone, and had carried with him two Thirds of the Force of *Brazil*, he formed a Deſign of getting rid of the *Dutch* intirely; but this he never communicated to his Friends, to the Enemy he always denied it.

He inſinuated to the *Portugueze* that were Subjects to the *Dutch*, that they were only labouring for Strangers, and Strangers of another Religion; whereas they might be Maſters of all they now farmed at a high Rent, and enjoy good Employments beſides, if their King was reſtored to his juſt Rights. Theſe Suggeſtions had their Effect, and thoſe who heard them could not avoid being moved by them.

But the Perſon who undertook to manage this whole Affair was one *John Fernandez Viera*, a very extraordinary Man, and of whom I ſhall give a very ſhort Account: He was originally a Butcher's Boy, from whence he was raiſed to the Rank of a Page to one of the Magiſtrates of *Olinda*, while in the Hands of the *Portugueze*. He became a kind of Factor, or Manager for the *Dutch*, and by his Induſtry and Art grew exceſſively rich, being Maſter of four Sugar Plantations, and intruſted with the Management of many more.

He had an excellent Head, laid the Whole of the Conſpiracy himſelf, and ſent it over to *Portugal* by a Perſon who was not at all acquainted with the Deſign; after which he ſent a Relation of his to Court, with a Letter recommending him to the King of *Portugal*, by which he got a Troop of Horſe, and acted there as Agent for the Conſpirators. He foreſaw that this muſt reach the Ears of the *Dutch*; and when it did ſo, he went directly to the Council, owned the Thing, produced his Letter, and offered to give Security for his good Behaviour, which he did without much Trouble; two of the richeſt *Portugueze* in the *Dutch* Territories becoming bound for him, who were as deep in the Conſpiracy as himſelf.

It may be juſtly wondered that, in ſuch Circumſtances, this was accepted; but the Wonder will ceaſe when it is known that he owed the chief Perſons in the Adminiſtration upwards of two hundred thouſand Florins, which rendered it adviſeable for them not to ſee him ruined. By this adroit Contrivance he moſt effectually ſecured his Liberty, which he made Uſe of to carry on this great Deſign with all the Dexterity imaginable; in which he was aſſiſted by two Perſons, who made a great Figure in the Province, *Antonio Cavalcante*, and *Amador Argouſa*, equally deep in the Management of the *Dutch* Affairs; and determined, like him, to raiſe their Fortune upon the Deſtruction of thoſe who truſted them.

The Day fixed for the Execution of this Plot was, the 24th of *June*, 1645; when one of the Daughters of *Antonio Cavalcante* was to be married, and a great Feaſt given at the Houſe of *Viera*, to which moſt of the Officers and principal Perſons in the Company's Service were invited, and where, without doubt, they would have been all ſeized, if not murdered, if the Deſign had not been diſcovered the very Evening before it was executed. A Ship that arrived from *Amſterdam*, brought Letters from the Directors of the *Weſt India* Company; with an Account, that the Miniſter from the *States General* at the Court of *Portugal* had diſcovered, that a great Conſpiracy was carrying on in *Brazil*; and that they would do well to enquire what Supplies had been lately ſent from *Lisbon* to the *Portugueze* in thoſe Parts.

This Enquiry produced ſuch Diſcoveries as ſtruck the *Dutch* with univerſal Conſternation; which gave *Viera* and his Aſſociates time to make their Eſcape into the neighbouring Woods, where they took up Arms. There *John Fernandez Viera* aſſumed the Character of General and Commander in chief, aſſiſted by Colonel *Diaz*, with a few *Portugueze* Troops, and Colonel *Cameron* at the Head of a much more numerous Body of *Brazilians*. With this ſmall Army he fixed his Head Quarters at *Pojug*, a Town between the *Receif* and Cape *St. Auguſtine*; ſo that the *Dutch* had the Misfortune of ſeeing the War break out not only unexpectedly, but in the very Heart of their Dominions. At the ſame time *Antonio Cavalcante* raiſed another Part of the Country; and *Amador Aragouſa*, at the Head of a flying Party, was burning and deſtroying all the *Dutch* Plantations without Mercy. In this dreadful Situation the Council aſſembled all the Troops they could; and, at the ſame time, publiſhed a Proclamation whereby they promiſed Pardon and Peace to all who ſhould ſubmit and return to their Duty, excepting only *Viera*, *Cavalcante*, and *Aragouſa*. The Perſon they made Choice of to command their Forces, was Lieutenant-Colonel *Huys*, to whom they gave the Title of General; tho' it would have been better if they could have given him an Army, ſince the Troops he got together were few in Number and very ill provided.

But beſides this, the Council had a mind to negociate, and therefore they ſent two Captains, *Vander Voord*, and

Dirck de Hoogſtrate, to the Viceroy, at the Bay of *All Saints*, to complain of the Infraction of the Truce, between the Crown of *Portugal* and the *States General*, which had ſtill four Years to come. The Viceroy received them with great Civility, and anſwered them with much Prudence. He ſaid that he was reſponſible for the Conduct of the Inhabitants of that Part of *Brazil* ſubject to the Crown of *Portugal*; and, if they had broke the Truce, he would give them what Satisfaction they could deſire; but, with reſpect to the *Portugueze* ſettled in the *Dutch* Dominions, if provoked by Oppreſſions they had taken Arms, it was what he could not help, and for which it was very unjuſt to make him anſwerable.

This was what he ſaid in public, but in a private Conference he had with Captain *Hoogſtrate*, he drew him over to his Intereſt, and prevailed upon him to reſolve upon giving up the important Poſt of Cape *St. Auguſtine*, of which he was Governor. In the mean time General *Huys* attacked Colonel *Cameron*, but had the Misfortune to be beat, with the Loſs of one hundred Men. Soon after this the *Portugueze* Fleet, under the Command of Admiral *Salvador Correa de Banavides*, appeared on the Coaſt; and, though it was very numerous, yet the *Dutch* Admiral, *Lichthart*, offered them Battle, though he had but five Men of War; but the *Portugueze* Commander refuſed it, pretending he had no Orders to act againſt the *Dutch*; and that all his Buſineſs was to land a Body of Men in his Maſter's Dominions, which he accordingly did; but thoſe Men, without any Ceremony, entered the *Dutch* Territories, and made themſelves Maſters of all the Places that fell in their Way.

The *Dutch* Council, upon this, ſent Orders to their General *Huys* to retreat; but he, ſtaying for one Captain *Black*, whom he had ſent away for ſeveral Ladies and rich Effects out of the Country, had the Misfortune to be ſurrounded by the *Portugueze*, beaten, and taken Priſoner; which the beſt *Dutch* Accounts that I have met with attribute to his Want of Conduct and Courage.

Upon this Orders were ſent to Admiral *Lichthart* to attack the *Portugueze* Ships whenever he had an Opportunity, and he exerted upon this Occaſion the ſame Spirit and Courage which he had ſo often ſhewn upon others; for, with four Ships, a Frigate, and a Bark, he attacked the *Portugueze* Fleet of ſeventeen Sail, took three of the largeſt Ships, together with the Admiral; killed ſeven hundred Men, and burnt and ſunk almoſt all the other Veſſels; which raiſed the Hopes of his Countrymen not a little, and they began to flatter themſelves they ſhould have better Succeſs for the future, than they had hitherto had from the Beginning.

But theſe Hopes were very ſoon daſhed, by their receiving the unexpected News of the Loſs of *St. Auguſtine*, which was given up by Captain *Hoogſtrate*, in conſequence of the Agreement which, as we have before mentioned, he had made with the Viceroy, when ſent to treat with him by the *Dutch* Council as their Miniſter. He received for this infamous Action the Sum of 18000 Florins, which Sum he employed in raiſing a Regiment of ſix hundred and fifty *Brazilians*, of which he was made Colonel by the *Portugueze*, and wanted not Impudence enough to appear at the head of it, againſt his Country; and, which was ſtill more aſtoniſhing, behaved bravely and with great Fidelity in the Service of his new Maſter.

Their great Superiority enabled them to make a quick Diſpatch in moſt of the Expeditions they undertook; ſo that in ſhort Time almoſt all the ſtrong Places in the Captainſhip of *Fernambuca* ſurrendered to them. At laſt they blocked up the *Receif*, always the ſtrongeſt, and now the only ſtrong Place the *Dutch* had left; and reduced thoſe who were in it to ſuch Hardſhips, that they muſt have been ſtarved out, if they had not been relieved by the Arrival of a Fleet from *Holland*. When the News of theſe Proceedings arrived in *Holland*, the Mob was exceſſively irritated, and in their firſt Fury ſurrounded the Houſe of the *Portugueze* Embaſſador; which, but for the prudent Interpoſition of the Prince of *Orange*, they had certainly pulled down. That Miniſter, however, endeavoured to perſuade the *States General* that his Maſter had no Concern in this Rebellion; that he abſolutely diſapproved it; and that the Viceroy had never given any kind of Countenance to *Viera*. But the *Dutch* Stateſmen were too wiſe to give any Credit to him: On the contrary, they equipped a Fleet of fifty-two ſail of Men of War, under the Command of Mr. *Bankert*, Admiral of *Zealand*, whom they declared Admiral of *Brazil*, *Guinea*, and *Angola*; with him they ſent Colonel *Schuppen* and Colonel *Henderſon*, who had ſerved under Count *Maurice* with great Reputation; and thus an open War begun between *Portugal* and *Holland*, on the other Side the Line.

But never any Fleet met with ſo many unfortunate Accidents as this did; for, within two Days after they ſailed from the *Texel*, they were forced to anchor in the *Downs*, where they loſt two Ships in a Storm; they ſailed again, and were forced into the *Iſle of Wight*; where, the firſt Sight they ſaw, was the Wreck of a great Ship, which proved a *Dutch* Merchantman from *Brazil*, with a Cargo of the Value of two Millions, which was entirely loſt; and, out of three hundred Perſons, only thirty ſaved; in the Port of *St. Helen*'s they remained wind-bound ſeven Weeks, and at laſt met with a Storm on their putting again to Sea, by which they ſuffered extremely: Many more ſuch Checks they met with before they arrived at the *Receif*; where the People were reduced to ſuch Extremity, that they were on the Point of throwing themſelves upon the Enemy, to ſeek a certain Death by the Sword, rather than expect a lingering one by Famine.

By the Help of theſe Reinforcements the War was ſtill kept on Foot, and ſome ſmall Advantages gained; but, in the Beginning of the Year 1647, they were again blocked up in the *Receif*, where their whole Force conſiſted but of one thouſand eight hundred Men, with which they made a gallant Defence; but at length, on the 16th of *May*, they reſolved to ſally with their whole Strength, and to attack the Enemy in the Field; which they did, at firſt, with ſome Degree of Succeſs; but, being overpowered by Numbers, were at length beaten; and, in their Fight and Flight, loſt one thouſand one hundred Men, moſt of their Officers, nineteen Colours, and all the Artillery and Ammunition they had carried with them. This great Misfortune hindred them, indeed, from making any more Sallies; but by leſſening their Numbers ſo much, enabled them to make a longer Defence, ſince their Proviſions ſufficed now for ſeven Months, which would otherwiſe have laſted them but three.

I have dwelt the longer upon this Part of the Story, becauſe I conceive it cannot be conſidered as either unpleaſant or uſeleſs; and I have obſerved, with ſome Degree of Amazement, that this kind of Hiſtory is very little known here in *England*; where the being able to diſcourſe pertinently of *Greek* and *Roman* Hiſtory, paſſes for Learning; and an Acquaintance with the Story of *Italy* in the middle Ages, has its Admirers amongſt the Virtuoſi; both which I hold equally laudable and ſenſible; but ſtill I am perſuaded that this kind of Hiſtory is of more Conſequence than both, to the Inhabitants of a Country flouriſhing by Trade; and therefore I have taken ſo much Pains to reduce theſe Matters into Method and Order, that the Study of maritime Hiſtory might become more pleaſant and eaſy, and conſequently grow more into Repute and Faſhion, amongſt a Nation that ſo deſervedly value themſelves upon the glorious Title of a maritime Power. The true Meaning and real Importance of which Title, can only be learned by the Peruſal of Works like theſe. But to return from Reflections to the Current of our Hiſtory.

The Progreſs of the *Portugueze* was ſo great, and ſo irreſiſtible, and the Diſaſters that attended the *Dutch* followed ſo cloſe on each other, that nothing ſeemed capable of preventing the total Ruin of the *Dutch* Affairs in that Part of the World. This naturally might, and indeed did, produce a kind of national Deſpair; which haſtened, though I think it did not cauſe, that Ruin which it foreſaw. The Province of *Zealand* recalled their Admiral *Bankert*, with whom came home moſt of the Officers they had ſent with him, heartily diſguſted with the

Service.

Service. The Difficulties they met with in their Paſſage, when outward bound, were repeated in that which brought them home; ſo that *Bankert* died before the Fleet arrived in *Holland*, and ſo did ſeveral of his Officers almoſt as ſoon as they came aſhore; but the Sieur *Shuk*, who was ſent home by the Adminiſtration in *Brazil*, ſurvived; and upon his Application to the *States*, and his moſt particular and affecting Account of the Poſture of things in that Country, they reſolved to make one general and great Effort for the Preſervation of ſo valuable an Acquiſition; and accordingly gave Orders for equipping a ſtrong Fleet of fifty Sail of large Men of War, and embarking therein ſix thouſand regular Troops, the Command of which they gave to Admiral *Witte-Wittezen*, at that Time eſteemed the ableſt Officer in their Service.

This Armament alarmed the Crown of *Portugal* to ſuch a Degree, that Orders were ſent to the Embaſſador then reſident in *Holland*, to promiſe the *States* any thing that might prevent their proſecuting this Deſign, which, at firſt, had ſome Effect; but the *Dutch*, receiving at this Time the melancholy Account of what had happened at the *Receif*, determined not to be the Dupes of ſuch a Negotiation; and therefore, towards the End of the Year 1650, they not only diſpatched Admiral *Witte-Wittezen* with his Fleet, but likewiſe projected the ſending another Fleet after him, with an additional Supply of between five and ſix thouſand Men more. One would have imagined, Succours like theſe, exceeding, if I am not miſtaken, any thing that has been done by other Maritime Powers, in Support of any ſingle Colony, would have anſwered the End effectually, more eſpecially as *Portugal* did not arm in any Proportion, or ſend over any regular Troops, at this Time, to *Brazil*: But, however, all proved vain and ineffectual; for the Elements declared as fierce and as inflexible a War againſt the *Dutch* Fleets and Armies, as the *Portugueze*, the *Negroes*, and the *Brazilians*. The Climate, which ſeemed natural to all theſe, proved abſolutely mortal to the *Dutch*. The former living there on the natural Produce of the Country, were healthy, hearty, and robuſt; intermarrying with the Natives, they multiplied apace, and had but one common Intereſt, whereas the latter ſubſiſting entirely on the Proviſions ſent them from *Europe*, grew pale, wan, and feeble, and died in great Numbers.

Hence it came to paſs, that when the great Fleets before mentioned, after ſuffering much by Storms and Tempeſts in their Paſſage, arrived at length on the Coaſt of *Fernambuca*, they found, inſtead of a Colony, a mere Hoſpital of ſick, maimed, and infirm People; and, in the room of thoſe Fortreſſes they were to have relieved, a Collection of Church-yards filled with the Bodies of thoſe who had been before ſent on the ſame Errand; the Sight of which affected the Admiral in ſuch a Manner, that, notwithſtanding the preciſe Orders he had received, he determined with himſelf not to bury the remainder of his People there, which from his firſt Arrival he began to do apace, but to return home without delay, which he accordingly did, leaving things in a much worſe Condition than he found them; and the *Weſt India* Company, beſides all the reſt of its Misfortunes, oppreſſed by a very heavy Debt, contracted on the Score of his unfortunate Expedition. We need not wonder, therefore, that upon his Return there was a dreadful Out-cry ſet up againſt him; to allay which, the *States* were obliged to commit him to Priſon; but he very ſoon juſtified himſelf to their Satisfaction, and indeed to the Satisfaction of every body but the Proprietors of the *Weſt India* Company, on whoſe Directors at home, and in *Brazil*, he laid the blame of all theſe Miſcarriages.

It would be needleſs to purſue this Subject more particularly from this time to the total Excluſion of the *Dutch*, becauſe it would contain only a Repetition of the ſame kind of Facts, and conſequently prove far enough from being entertaining or inſtructing. It may therefore ſuffice to ſay, that towards the cloſe of the Year 1653, the *Portugueze*, who now publickly owned the Cauſe of *John Fernandez Viera*, ſent a Fleet of ſixteen large Men of War to attack the *Receif* by Sea, and to blow up Part of its Fortifications; which ſo terrified the *Dutch* Garriſon, that they abſolutely refuſed to fight; ſo that the next Year they ſurrendered every thing they poſſeſſed; and, in 1655, they returned to *Holland*. It is inconceivable what an Uproar this raiſed in that Country, and with what Heat and Fury the People demanded Juſtice againſt General *Sigiſmond Schupper*, who had commanded in Chief for many Years, and who was Governor of the *Receif* when it ſurrendered. The *States*, perhaps out of favour to him and his Officers, ſent them to Priſon; and they could not, in reſpect to Juſtice, refuſe him the only Grace he aſked, which was to make a public Defence; wherein he laid open, ſo clearly, his own loyal and faithful Services to the *Dutch* Nation, recapitulating all the Succeſſes they had under the Adminiſtration of Count *Maurice*, and gave ſo true a Picture of the Miſeries and Misfortunes they had ſuffered ſince he went thither laſt, that the People wept, and the Judges acquitted him.

There is ſomething ſo ſtrange, ſomething ſo unaccountable in this Tranſaction, from the Beginning to the End of it, that I cannot think it will be looked upon as either tedious or impertinent, if I point out clearly, and in a narrow Compaſs, the Cauſes of this extraordinary Revolution, which I take to have been principally three. The firſt, and indeed the principal one, was recalling Count *Maurice* of *Naſſau*, and changing the Government, which I muſt beg leave to explain, for the Sake of ſuch of our Countrymen as may not fully apprehend it. Count *Maurice* was a great Captain, and a true Politician; he very well knew, that in a conquered Country a military Adminiſtration was as requiſite as a civil one; and he contrived his own, that it was a proper Mixture of both. His firſt Care was to extend the Dominions of his Countrymen, that they might have room enough to fix a potent Colony, and a fertile Territory ſufficient to maintain it. On the Frontiers he built ſtrong Fortreſſes, brought the Native *Brazilians* to reliſh living according to their own Manner, under the *Dutch* Protection, and to be willing to work for Wages; he likewiſe filled the Country with Negroes, from his Conqueſts in *Africa*; and, when he had thus ſecured a large, pleaſant, and fruitful Country, and People enough to ſubſiſt in it, he began to build his new City of *Mauriceburgh*, to raiſe his admirable Palace, to lay out his fine Gardens, and to do every thing that might encourage Art and Induſtry; and, by adorning and inriching the Country, fix ſuch People as came to get Eſtates there, to their Eſtates when got. By this Policy of his, it muſt allowed that he did not fill the Company's Coffers, but he ſerved his Country and the Company too very effectually, by putting the Colony upon a right Eſtabliſhment, and giving it ſuch a Force within itſelf, as all the Power of his Enemies could not have overthrown: This he was able to do by the extenſive Authority lodged in his Hands, by his Commiſſion from the *States*; and yet the Extent of his Power could only reach to what was good; had he endeavoured to carry it farther, his Council might, and would, have interpoſed: But it was quite otherwiſe with the Government that ſucceeded him; for they had a bounded Power of doing Miſchief, and very little Capacity of doing Good, as appeared very clearly from their whole Adminiſtration, and indeed it could not well be otherwiſe, for, whereas Count *Maurice* came naturally from commanding at home to a Government abroad, theſe Men were fetched from behind Counters to act the Part of Soldiers, Seamen, and Stateſmen. I do not ſay this to diſparage Trade, but to ſhew the Folly of ſuppoſing that the greateſt Maſters of Trade ſhould be able by Inſtinct to manage thoſe Trades they were not bred up to, and conſequently upon their own Principles cannot underſtand. They were of excellent Uſe to Count *Maurice* as his Council, and I firmly believe he could not have done without them; but then I hope I ſhall eſcape Cenſure for affirming, that they knew as little how to do without him.

The ſecond Cauſe of the Declenſion of the *Dutch* affairs, was the too haſty Deſire of the Company to draw a great Revenue from this Colony, which put them upon moſt unreaſonable Reductions of their Expence. The firſt

Point was, that of a Governor General, who, by keeping a kind of a Court, ſeemed to be an intolerable Burden upon ſuch as were at the Expence of it; but if they had conſidered that this Governor, who kept this Court, acquired for them the beſt Part of that Colony, and put the reſt of it into ſo good a Situation, they would have judged the Services of ſuch an Officer a ſufficient Recompence for the keeping Him. Their next Reformation was in the Military Eſtabliſhment, which in 1641 Count *Maurice* had fixed at upwards of ſeven thouſand Men, and which, immediately upon his Removal, they very frugally reduced to two thouſand ſeven hundred, and even allowed ſuch of theſe Soldiers as would pay for it, to go home: The Magazines, that were always well filled in the Time of Count *Maurice*, and from which, as we have ſeen, he furniſhed ſeveral Fleets for diſtant Expeditions, they emptied, to raiſe Money by the Sale of their Contents, and very fooliſhly ſuffered their Servants and Soldiers to live upon *European* Proviſions, inſtead of accuſtoming themſelves to live upon the Produce of the *Brazilian* Territories. It was likewiſe a great Fault that they laid high Taxes upon the great Manufacture of the Country, Sugar, which threw it entirely into the Hands of the *Portugueze*, their own Subjects being afraid to meddle with a Trade in which the firſt Miſcarriage was attended with total Ruin. Another notorious Blunder was, their ſending over a vaſt Number of Jews, who, finding the People ſinking under heavy Taxes, brought in that excellent Cordial of high Uſury, to keep up their Spirits. By theſe, and ſuch like Methods, they, in the Space of a few Months, brought all Things into Confuſion; and, from that Time forward, never took one ſenſible Step towards bringing them out.

The third Cauſe of the Ruin of this Colony was, that the States did not interpoſe in time, and take the Care of the *Dutch Brazil* into their own Hands, inſtead of leaving it to a Company which had ſhewn themſelves ſo unequal to what they had undertaken; and therefore, for their own Good, as well as for that of the Public, this very important Concern ſhould have been taken out of their Hands. But by continuing the ſame Government, the States and the Company pinned down the unhappy People that were left there, labouring under Miſeries and Misfortunes of all kinds, without Remedy and without Hope! If they had ſent over in time a new Governor-General, Things might have been reſtored; but for want of this, they ran continually from bad to worſe, as it was very natural for them to do; ſo that after ten Years Struggle, as well againſt their own Weakneſs and ill Management, as the ſuperior Force of their Enemies, they ſuffered the Colony to expire; but, when they found their Malady incurable, they had better have taken the *Brazilian* Method, and, without waiting Extremities, knocked it on the head at once.

But to conclude this Subject with a ſhort State of both Adminiſtrations: When Count *Maurice*, after eight Years reſiding in *Brazil*, quitted the Government, he left them ſeven Captainſhips, one City, thirty great Towns, forty-five regular Fortreſſes, ninety Sail of good Ships, three thouſand regular Troops, twenty thouſand *Dutch* of all Ages and Sexes, ſixty thouſand Negroes, and above twice as many *Brazilians*: At that Time the Colony yielded twenty-five thouſand Cheſts of Sugar annually, and a Carpenter, Cooper, or Smith, could earn five or ſix Guilders a-day, and live very comfortably upon one; And, after expending Millions upon this Colony, for ten Years together, and the Loſs of ſeveral thouſands ſent thither from time to time, there returned to *Holland*, in 1655, beween ſix and ſeven hundred Perſons, of all ſorts, not worth a Groat.

Upon this the States declared War againſt *Portugal*, by which their *Eaſt-India* Company were great Gainers, but the *Dutch* Nation ſtill Loſers; ſo that, after five Years, they were glad to make a Peace, under the Mediation of our King *Charles* II. which was ſigned the 6th of *Auguſt*, 1660, in which the principal Articles relating to our Subject are theſe that follow: That the Crown of *Portugal* ſhall be obliged to pay to the States the Sum of eighty Tons of Gold, either in ready Money or Sugar, Tobacco or Salt, or elſe aſſign the ſaid ready Money upon the *Portugueze* Cuſtoms: That the Places taken on each Side ſhould remain to thoſe who were then in Poſſeſſion of them: And that a free Trade ſhould be allowed to the *Dutch* in *Portugal*, *Africa*, and *Brazil*, without paying any more Cuſtoms than the native *Portugueze*.

16. The *Portugueze* have, ſince this time, remained in quiet Poſſeſſion of all this vaſt Country, which is the Reaſon that it is very difficult, if not impoſſible, to give any diſtinct Account of what has paſſed there ſince this Time: For the *Portugueze* are, in the firſt place, not much addicted to Writing; and in the next, they are not extremely willing that the World ſhould be acquainted, farther than they muſt be from Facts, with the State of their Colonies in *Brazil*; and it is for this Reaſon, that they ſuffer no Ships to trade thither but their own; a Point in which they are extremely preciſe, inſomuch that they have made it a kind of capital Maxim in their Policy. But it is with them as it is with all other Nations of this Stamp; they flatter themſelves that this Rule which they lay down is inviolably adhered to; yet it is certain that the Fact is otherwiſe, and that ſometimes *Engliſh* Interlopers, and now and then *French* and *Dutch*, ſell their Cargoes in *Brazil*, eſpecially in time of War; and in time of Peace, when there is not an Opportunity of carrying on a clandeſtine Trade in this manner, they find out another, which is, ſending thither Goods, under the Name of ſome *Portugueze* Merchant, in the very ſame manner that the Goods are ſent to the *Spaniſh* Colonies, under the Name of *Spaniſh* Merchants.

In both Caſes they are no more than Brokers; but, to their immortal Credit, the faireſt and the moſt honourable in the World; for they are never known to break their Faith, or to injure thoſe who truſt them. As to the Trade which the *Portugueze* themſelves carry on to this Colony of theirs, it has for theſe laſt hundred Years been ſo great, that it is thought to have been the principal Cauſe why they have ſlighted that of the *Indies*, as we have ſhewn in its proper Place; tho' formerly it conſiſted principally in Sugar, Tobacco, *Brazil* Wood, and other Commodities of great Value; yet within theſe laſt forty Years they have received from thence Commodities of ſtill greater Value, or rather, to ſpeak in the Language of our Times, of the greateſt Value, ſuch as Diamonds, and Gold; and of this precious Metal we have been thought to have ſo large a Share, that without it we could ſcarce have carried on the laſt general War, and the expenſive Meaſures that have ſucceeded it; and though this may not be ſtrictly true, yet there is certainly ſo much of Truth in it, that it ought to make us curious in the inquiring after, and obtaining the beſt Account we can of theſe Plantations, which is ſo much the more neceſſary, becauſe hitherto the Accounts we have had are as far from being ſatisfactory as Accounts well can be. The Pains I have taken upon this Subject, have not indeed enabled me to give the Reader ſo exact a View of all the *Portugueze* Settlements in *Brazil* as I could wiſh; but, however, as I ſhall have no Occaſion to treat of this Country again, I will take this Opportunity of giving him the moſt particular and ſatisfactory Accounts I have met with, till ſomething better ſhall be publiſhed upon the Subject.

All the Trade of the five northern Captainſhips of *Brazil*, *viz. Paria*, *Maragnan*, *Siara*, *Rio Grande*, and *Paraiba*, is carried on in the laſt mentioned Port, which lies on a River of the ſame Name, at the Diſtance of about five Leagues from the Sea; it is a fair and populous Town for that Country; and there are annually about ſeven or eight Ships ſent hither from *Liſbon* and *Oporto*, of the Burden of two hundred and fifty Tons each. Their Lading conſiſts chiefly in Sugar, of which they make more in theſe northern Captainſhips, than in the South; eſpecially ſince the Diſcovery of the Gold Mines, which has made the Inhabitants of thoſe Parts of the Country negligent. There was a Time when the Trade of *Brazil*, in this Commodity, was ſuperior to any in the World; for the Sugar of *Brazil* was the firſt that was known in *Europe*; and the *Portugueze* are ſaid to have ſet up their Works in this Country, about the

the Year 1580; and their being so long in Possession has made them more careful and exact in it, than any other Nation; so that even now the clayed Sugars from *Brazil*, are whiter and finer than ours; and yet the Method they take of doing this, is neither a Secret, so as not to be known, nor difficult, so as not to be attained; for in plain *English* it is no more than this:

When their Sugar is put into their Pots, and, by the draining out of the Molosses, they are sunk two or three Inches below the Brim; they scrape off that thin hard Crust that is found on the Top of the Sugar; and then they pour in their Mixture for refining it; it is nothing more than a fine soft white Clay, beat and mixed with Water, till of the Consistency of Cream, with which they fill up the Pan. The white Water in ten or twelve Days passes quite through, and whitens the Sugar as it passes; the thick Body of the Clay lodges on the Top of the Sugar, and is easily taken off with a Knife. Besides Sugar in this State, they bring likewise dying Woods, several Sorts of Drugs, and other valuable Commodities from *Paraiba*; which, however, is the least frequented Port in *Brazil*, though it is generally allowed that these northern Captainships are the best peopled; and that the Inhabitants are very easy in their Circumstances, though there have not as yet been any Mines found, or at least wrought, in these Parts. Though some *Spanish* Writers affirm, that, from the Appearance of the Soil on the Sides of their Mountains, it is highly probable they are rich in Silver; which, perhaps, they are restrained from searching for by the Orders of the Viceroy; or at least this was the Case forty Years ago, when some *Spanish* Deserters made a Proposal of this kind to the *Portugueze* Governor of this Captainship.

Tamarca, which lies next to *Paraiba* and the Captainship of *Fernambuca*, carry on their Trade from the City of *Olinda*, which we have mentioned before. It is seated on a Hill not far from the Sea; and this Situation renders the Streets very uneven and very incommodious. The Port too is but narrow, and the Entry into it extremely difficult; yet there is a considerable Resort thither of Ships from the other Parts of *Brazil*, and from the *Canaries*; and the annual Fleet from *Lisbon* consists generally of about thirty Sail, escorted by a Man of War. These Merchantmen are generally about the same Size with those sent to *Paraiba*, and their Cargoes are composed chiefly of Sugar and *Brazil* Wood; which last is supposed to be the best of its kind in the World; and therefore we shall speak of it somewhat more particularly: Many, otherwise correct Writers, having fallen into very gross Mistakes upon this Subject.

It is an Opinion commonly received, that the Country of which we are speaking gave its Name to this Wood, and that it was called *Brazil* because it came from thence; nay, we are told so in the very last Edition of the *Dictionary of Commerce*, and in one of the new Articles; but, however, the Fact is directly otherwise; and, as we have said elsewhere, the Colony was so far from giving its Name to the Wood, that, on the contrary, the Country was first called the Land of the *Holy Ghost*; and from its abounding with this kind of Tree, lost the Name imposed upon it by its first Discoverers, and took that of *Brazil*. If the Proof of this is demanded against the Authority of abundance of Books, which say directly the contrary, we may cite *John de Barros*, the famous *Portugueze* Historian; who says expressly what we do, and was likely to know as much of this Matter as any Man. But that learned Prelate of *France*, *Peter Huet*, Bishop of *Avranches*, has put the Matter entirely out of doubt; for he assures us, that the famous Rabbi, *David Kimchi*, in his *Commentary on the Chronicles*, affirms, that the *Hebrew* Word *Algummim*, ought to be translated *Brazil*; now it is certain that this learned *Jew* wrote before the Country of *Brazil* was discovered, and consequently the Wood was so called before any of it came from thence.

There are also different Sorts of this Wood; such as the Brazil of *Japon*, Brazil of *Lamon*, Brazil of *St. Martha*, and Braziletto from *Jamaica* and the *Leeward Islands*; but the very best comes from this Country, and the best in this Country from *Fernambuca*. The Brazil-Tree grows generally in dry barren Places, and amongst Rocks; it is very thick and large, and the Timber usually crooked and knotty; the Flowers it bears are of a most beautiful bright red, have a very fragrant Smell, and, instead of hurting, as most Perfumes do, they cherish and strengthen the Brain: Though the Tree is very large, it is covered with so thick a Bark, that when the *Brazilians* have taken it off, a Tree as big as a Man's Body is left no thicker than the Calf of his Leg. The Wood is very heavy, dry, and hard; it crackles much in the Fire, and scarce raises any Smoak when it is burned, because it has so little Moisture; there is no Pith in it, except in what comes from *Japon*; and therefore it may be doubted whether this be really the same kind of Wood or not.

That is held to be the best which is thickest, soundest, hardest, and without any Bark sticking to it; it ought likewise upon splitting to turn from a pale to a deep red, and lastly, upon chewing the Chips of it, the best sort yields a sweet sugary Flavour. This Wood is put to various Uses by the Turners, and takes a very good Polish; but it is principally employed in dying, in which it yields a very fine bright Red. It is from the *Brazil* Wood that one kind of Carmine is made, by beating it in a Mortar with Leaf-Gold, and steeping it in White-Wine-Vinegar, and afterwards boiling it; when it yields a thick Scum, which, carefully taken off and dried, becomes, when reduced to a Powder, Carmine, but very far inferior to what is made by another Method, from Cochineal.

The next Captainship of *Brazil*, is that of the Bay *Babia*, as the *Portugueze* call it, or Bay of *All Saints*; which is about twelve Leagues over, but in several Places is scarce navigable, on account of Sand-Banks and Sholes: There are in it several small Islands, on which the *Portugueze* have Tobacco and Sugar Plantations, and they have likewise very good Fisheries on the Coast of these Islands, and on the Banks. I have an Account of a Voyage to *Brazil* by a *French* Gentleman, in the Year 1717, which is very curious, and from which I shall give the Reader some very entertaining Particulars, which I do not remember to have met with any where else, or at least not in our Language; and because I am not able to put them in a better Dress, I will give them exactly in his Words.

" There is not a Place in the World, *China* only ex-
" cepted, from whence I came, where there is so much
" Trouble to get on Shore, or to know how to act when
" one is on Shore, as in *Brazil*. We came into this Bay
" on the 16th of *November*; and when we were within a
" League of the City of *St. Salvador*, we were restrained
" from proceeding any farther, by a Gun fired from a lit-
" tle Fort; upon which we came to an Anchor, and sent
" our Supercargo ashore in our Boat. He was a
" very sensible Man, and withal had a great deal of
" Gravity, a Quality of all others the most necessary,
" for one who has any Business to transact with the *Por-*
" *tugueze*: As soon as he came ashore, he was conduct-
" ed to an Audience of the Viceroy, who received him
" with a great deal of State; and yet shewed him, at the
" same Time, as much Civility as he could expect.
" He told his Excellency that he came on behalf of three
" *French* Ships homeward bound from the *East Indies*,
" that were in many respects greatly distressed, and had
" no Hopes of performing their Voyage, but from his
" affording them his Protection and Relief.

" The Viceroy continued for some Minutes silent,
" and then gave him his Answer to this Effect: That
" he was very sorry for their Misfortune, because
" his Master's Orders were very precise against admit-
" ting any foreign Vessels into the Port; and that he
" was the more concerned to hear that they were *French*,
" because it was chiefly on their Account that these Or-
" ders were given; because several Vessels of their Na-
" tion, that had been admitted into the Ports of that
" Country upon the very same Pretences, had carried
" on an illegal Trade, directly contrary to the King's
" Orders, and had shipped great Quantities of Tobacco.
" He told them farther, that the King's Orders were to
" seize and confiscate without Distinction, whatever
" foreign

Vol. II. P. 183

THE CITY OF St SALVADOR AND ITS HARBOUR

" foreign Veſſels entered that Port, unleſs it plainly " appeared they were in ſuch a Condition as not to be " able to keep at Sea; that therefore they were to have " twenty-four Hours given them to conſider whether " they would come and anchor under the Guns of the " Fort in order to be examined, or to put to Sea with- " out receiving any Relief at all. He added, that if the " Caſe was ſuch as our Agent repreſented it, he might " very freely enter the Port; and, upon Examination, " all the Care ſhould be taken to aſſiſt and ſupply him, " that he could deſire; but that he would do well to " remember that the *Portugueze* were not to be impoſed " upon.

" As our Ship was really in ſuch a Condition that we " had no Reaſon to fear any Examination, we made " Sail immediately on the return of our Supercargo, and " came to an Anchor under the Fort. The next Day the " Judge came on board, attended by ſeveral Secretaries " and other Officers, all of them very grave ſober-look- " ing People, who examined every thing with all the " Nicety and Strictneſs of an Inquiſition. They called " for our Journals, queſtioned our Pilots, Mariners, " and even the Cabbin-Boys, particularly as to this " Point, Whether we had not formed a Deſign of touch- " ing at *Brazil* before we were in ſuch Diſtreſs? They " all anſwered in the Negative; but ſtill we had ſo lit- " tle Hopes, that every one in the Ship, who had it in " his Power, made them ſome Preſent or other, which " they took indeed, but ſcarce gave us Thanks. At " laſt they took their Leaves, and ſent ſome Carpenters " on board, to whom our Captains made ſuch an Ap- " plication, that they reported our Leaks to be ſo " dangerous, that the Crew were very much alarmed, " and were afraid of ſinking before they got out of the " Ship.

" As ſoon as this Report was made, we had Leave " to go on Shore, which was refuſed us before; and we " had alſo Leave given us to take Lodgings where we " thought fit in the City, but with ſtrict Caution not to " attempt any kind of Trade on Pain of forfeiting both " Ship and Cargo. The Officers put on board the Veſſel " talked the ſame Language at firſt, but ſeeing the Im- " preſſion it made, and that our People were very exact " in that Particular, they were ſo kind as to explain " themſelves the third Day, telling us that this was all " a Farce; that the Judges themſelves knew it; that " they underſtood by our Preſents, we were a good ſort " of People, and, that we ſhould have, every Night, " Boats come off with all ſorts of Merchandize; and " that they would take care we ſhould run no ſort of " Riſk, either in buying or ſelling. The Boats came " accordingly, and though at firſt we were a little ſuſ- " picious, yet in one Week's time their Language was " perfectly underſtood, and Trade went on briſkly every " Evening, as ſoon as it was dark.

" We imagined there would be no Difficulty in pro- " curing Carpenters and other Workmen, if we gave " them good Wages, but we were miſtaken; for none " of theſe People durſt take our Money till they had " Leave, and that Leave was not to be had but by dint " of Preſents; which being properly beſtowed the Car- " penters came on board and went to work. It is lite- " rally true in *Brazil*, that Money will do all Things, " and that nothing is to be done without Money. We " ſtaid there four Months, and found few honeſt Men " except the Viceroy.

" He was the firſt that ever had that Title, all the " former Governors being called Captains-General; " and his Title was not only higher, but his Power much " greater than theirs; which was intended to redreſs the " many Corruptions and Iniquities that had crept into " the Government. The Nobleman graced with theſe " Honours, was the Count *de Villaverda*, one of the " greateſt Families in *Portugal*, who had ſerved as Ge- " neral of Horſe in the laſt War, and was in every re- " ſpect a Man of as much Worth and Honour as his " own, or any other Country, could boaſt. He found it " very difficult to execute his Inſtructions, but he certainly " ſet all his People a good Example; for in the corrupteſt " Country in the World he behaved with the greateſt " Probity Man could do, and laboured all that was in " his Power to prevent the bad Effects of a contrary " Conduct in others. But it may be naturally expected " that I ſhould give ſome Account of this great City, " and I ſhall accordingly do it as exactly as I can: " *St. Salvador* is ſituated at the Entrance of the Bay of " *All Saints*, and has a very fine Port, which might be " made ſtill more commodious than it is, if Art and " Induſtry gave a little Aſſiſtance to Nature: The pre- " ſent Viceroy has attempted this, and it is moſt certain " that if they execute his Deſign in its full Extent, " the Harbour of *St. Salvador* will become the beſt in " *America*.

" The City is divided into the Upper and the Lower: " We will begin with the ſecond, in which live all the " Merchants, and People of Buſineſs; and perhaps " there is not in the World a Place, for its Size, of " greater Hurry or greater Trade: It lies at the Foot of " a Hill which is not very high, but exceſſively ſteep. " There is in it a royal Arſenal, beſides the King's Ware- " houſes and Magazines; which are large, well filled, " and kept in excellent Order. There is likewiſe a very " fine Yard for building Ships; and it is very wonderful, " that the Policy of the *Portugueze*, in this reſpect, is " not imitated by other Nations that have Colonies in " *America*; for Ships are not only built here, at a much " eaſier Rate than in *Europe*, but are likewiſe better, and " more ſerviceable, becauſe the Timber is excellent in " its Kind, and incorruptible in its Nature, ſo that the " Worms, which in the *Mediterranean* and the *Weſt Indies*, " make a ſwift and certain Deſtruction in all our " Veſſels, how well ſoever they may be ſheathed, are " not able to penetrate theſe. The ſame Thing is " practiſed in almoſt all the other Parts of *Brazil*, " which is certainly a very wiſe, and a very profitable Re- " gulation. And as, on the one hand, we may be " very well ſurprized, that other Nations have not imi- " tated the *Portugueze* in this reſpect, ſo, on the other " hand, there is no leſs Reaſon to be aſtoniſhed, that a " Nation ſo prudent and politic in this Particular, ſcarce " acts with common Senſe in any other.

" The upper Town is ſeated on the Summit of the " Mountain; the Houſes are large enough, and ſome " are pretty convenient; but the Inequality of the " Ground on which they ſtand ſpoils their Appearance, " and renders the Streets very diſagreeable: The grand " Place, or great Square, is in the Middle of the Town; " and the Viceroy's Palace, the Town-houſe, the Mint, " and other public Buildings, occupy four Sides, " which are handſome enough, but have only this ſingu- " lar in them, that they are built of Stone brought from " *Portugal*, for in all this Country they have none fit for the " Purpoſe: The *Jeſuits* College is, beyond all Diſpute, " the largeſt, faireſt, and moſt finiſhed Building in the " City, more eſpecially the Sacriſty, which is lined " throughout with the moſt beautiful Tortoiſe-ſhell, " wrought and fixed together in the moſt elegant " manner, ſo that nothing can be conceived more agree- " able to the Eye, or more ſatisfactory even to the " niceſt Taſte: There are ſeveral other fine Churches; " and that of the *Benedictine* Abbey, which is now " building, will rival, if not exceed, the Church of the " *Jeſuits*; but the Cathedral, which without doubt " ought to be the nobleſt Structure, and which really " ſeems to be ſo at a Diſtance, is however far from ap- " pearing either neat or regular when one comes to " examine it; yet, if the Richneſs of Gilding may " entitle a Church to be thought fine, this muſt be ac- " knowledged to ſurpaſs not only all the Churches here, " but throughout the greateſt Part of *America*.

" There is alſo amongſt the Convents in this Capital, " one very remarkable of the Order of *St. Clare*, and " another, deſtined to the Uſe of ſuch young Girls as are " expoſed and abandoned by their Parents. It is amaz- " ing to ſee how much theſe Foundlings are conſidered " in this Country; the Kings adopts them all, and the " Ladies of the firſt Quality frequently take them " Home, when at a proper Age, and breed them up as

their

" their own; which is certainly a very laudable Cha-
" rity; but is, in some Cases, attended with great In-
" conveniencies. The City of *St. Salvador* is the Seat
" of an Archbishopric, which is usually filled by some
" Ecclesiastic of the best Family in *Portugal*, as well on
" Account of its large Revenue, as because of the Share
" that Prelate has of the Government. The City is
" much longer than it is broad, and, if we speak of it
" only within the Walls, it is but small; but if we take
" in the Suburbs, it may pass for a pretty large Place;
" the Number of Houses having been computed at two
" thousand, and that Computation is, perhaps, rather
" below than above their real Number.

" The Viceroy has two Councils, one of Criminal, the
" other of Civil Affairs, in which he presides; but
" Justice goes on very slowly, and there is not a Coun-
" try in the World where so much Paper is blotted by
" the Lawyers as here, before any final Judgment is
" obtained. In former times it was here as in the *Spanish*
" Governments, the Captain-General durst not punish,
" much less put to Death, any Native of his Master's
" Dominions in *Europe*; but the present Viceroy has
" broke through this, and ventures to condemn Mur-
" derers and such like Criminals, to suffer the Punish-
" ments they deserve; but the Proceedings are still so
" slow, and the Precautions taken so many, that there
" is no sort of Danger of any Man's being sent to the
" Gallows there, before he very richly deserves it; and
" the only Scandal to the Government is, that the Road
" thither is not quite so much beaten as it ought to be;
" for it would be certainly much better that five were
" hanged every Year, than ten murdered with Impunity.

" The Commerce of *Brazil* is very considerable, and
" the Luxury of the Inhabitants as great as can well be
" imagined. There is an annual Fleet comes from *Por-*
" *tugal* with *European* Goods, consigned by the Mer-
" chants of *Lisbon* to their Factors here, where they
" never wait long for their Cargoes, which consist of
" Sugar, Tobacco, and Gold Dust, all of which are
" commonly laid up in their Magazines ready against
" the Arrival of the Fleet, with the Contents of which
" they are also perfectly well acquainted; so that to
" land the Commodities of *Europe*, and to ship those
" of the Country, is almost all they have to do. The
" Inhabitants may be divided properly enough into three
" Sorts of People, *viz.* Planters, Factors, and Mari-
" ners. The former buy as many Slaves as they can
" employ in their Sugar and Tobacco Works, or in the
" Mines; and when the *Lisbon* Fleet comes they ship
" their Commodities on board it, and receive an Equi-
" valent in *European* Goods and Manufactures by the
" next Year's Fleet. The Factors keep Magazines of
" all Sorts of Goods that come from *Portugal*, with
" which they purchase Sugar, Tobacco, and Gold, of
" such Planters as want an immediate Supply of the
" Things they deal in, without waiting for next Year's
" Fleet. As for the sea-faring People, the chief of their
" Business consists in making frequent Trips to the
" Coast of *Guinea* to purchase Slaves. I do not speak
" here either of the Lawyers or the Soldiers; and my
" Reason for it is, they being generally either Planters
" or Merchants.

" The *Guinea* Trade is very considerable; those em-
" ployed in it from this City or Bay, bringing over
" usually twenty, or five and twenty thousand Negroes
" every Year; and of these, fifteen thousand, at least,
" are disposed of amongst the Inhabitants of *St. Salva-*
" *dor*. There is not a *Portugueze* there, who has not,
" at least, a dozen Blacks in his Service, and they very
" often employ them in such Offices as are equally con-
" trary to the Interest of Religion, and of the State. They
" arm, for Instance, such of them as are clean-limbed
" well-made Fellows, each with his Sword and Dagger;
" and as they have a Sort of brutal Fierceness, which
" some miscall Courage, they are capable of doing any
" thing they are commanded, of what Kind soever;
" and, by this Means, they acquire such a Habit of
" doing Mischief, that they very frequently do it with-
" out any Commands at all. There are also Abundance
" of these Fellows that are free; that is to say, have
" either obtained their Liberty, as a Reward of their
" Services, or, have purchased it with Money. It is
" really astonishing, all Things considered, that some
" dreadful Revolution has not happened to the *Portu-*
" *gueze* in this Country, from their weak and ill-judged
" Indulgence for these Negroes, who are much more nu-
" merous, as well armed, and, if it be possible, more
" wicked than themselves.

" It may seem strange that I say this, but it will
" surely appear stranger, when I affirm, that in saying
" this, I do not at all exceed the Truth. In short, the
" far greater Part of the *Portugueze* settled here, are
" Hypocrites in Points of Religion, and totally desti-
" tute of Morals; Thieves and Sharpers by Profession,
" and very frequently Murderers from Resentment.
" There is no Order, no Decency, no Obedience known
" amongst them; every Barber, Shoemaker, and Tay-
" lor, struts with his Sword and Dagger, and looks
" upon himself as equal to any Officer in the Colony,
" because his Face is of the same Complexion. The
" present Viceroy is sensible of, and detests, this Con-
" duct. When he first came over he laboured to reform
" it; but Custom has so strongly established it, that hi-
" therto his Labours have proved vain.

" Of late Years, and since the Discovery of the Mines,
" they have formed a kind of new System of living,
" which some Time or other will prove fatal to them:
" for, instead of cultivating their Plantations, they send
" most of their Slaves to the Mines, upon these Con-
" ditions: Their Master finds them a Pound of Meal
" Day, and if they eat any thing else they buy it them-
" selves; in return, the Slave is bound to pay his Mas-
" ter daily such a Quantity of Gold; if he happens to
" more, he lays it by, to make up for Deficiencies, or
" by living hard, he saves enough to purchase his Free-
" dom. Thus the Masters are at a kind of Certainty
" with respect to their Estates; for so many Slaves
" duce so much Money certain: But, in the mean
" Time, their Sugar and Tobacco is decaying; and
" which is much worse, they are in Danger of want-
" necessary Subsistence; for which they now depend
" chiefly upon the Fleets from *Portugal*; and
" at *Lisbon* this may be looked upon as an Im-
" tage, because it is a very strong Tie upon the Co-
" lony; since, if they do not continue good Subjects
" they must be content not to eat. As it is, indeed,
" People live worse, since the greatest Part of their
" tuals is salt Meat, or dried Fish, and all the Bre-
" they have is made of a powdered Root, so that in
" is scarce a Country in *Europe* where a Man cannot
" better upon Half a Crown a Day, than he can in
" *zil* for twenty Shillings.

" The Truth of the Matter is, that the People
" *Brazil* love Shew and Magnificence, more Co-
" Jewels, and a large Train of Servants, better th-
" what we call Good-Living. Yet some People
" have, but Feasts that bring after them a long
" of Fasts; for every Man has his Guardian Sa-
" upon whose Anniversary, perhaps, he spends
" whole Year's Revenue, or, at least, the best Pa-
" it, and never has a good Dinner afterwards, exce-
" his Neighbour's, upon the like Occasion. Yet
" are prodigious Sums of Gold pass through the
" ples Hands, though undoubtedly they were
" happier before the Mines were discovered, and w-
" be so again, if there was not a Grain of Gold
" in the Colony. The Plate Fleet, this Year,
" *Rio Janeiro*, was said to be worth thirty
" that is, about a Million and an half of *English*
" but the Fleet from the Bay carried but twenty-
" thousand Arobes of Sugar, whereas they
" made sixty thousand, and their Tobacco Trade
" Proportion: Yet, I believe, it may be doubt-
" ther *Portugal* is much the richer for all this
" since the *English* and *Dutch* furnish all the
" tures, or, at least, the greatest Part of them,
" sent to *Brazil*; whereas, when they brought
" only Sugar, Tobacco, Brazil-Wood, and other

" Commodities; they had conſiderable Returns made " them in Money.

" They ſeem to be ſtill under great Apprehenſions " of being, ſome Time or other, attacked in this Coun- " try, againſt which they are provided pretty effectu- " ally, ſince there are very few Colonies better fortified, " in all reſpects, than this, as will appear from the " Account I am going to give you of their Works for " the Security of the Bay. In the firſt Place, they " have at Point *St. Antonio* a great ſquare Fort, and " below it a ſmaller, with ten large Pieces of Cannon, " which two Fortreſſes command the Mouth of the " Bay. They are likewiſe tracing Ground for a new " Fort, which is to be called *The Caſtle of St. Peter*, " and, when built, will be very ſtrong. In the Middle " of the Harbour they have a large Fortreſs, which of " late they have repaired, and have now augmented. " The Arſenal is flanked by two ſtrong Baſtions, which " command the whole Port. On the other Side, between " *Monſerat* and this City, they have erected a fine Ci- " tadel, which is a regular Square, admirably fortified " in every reſpect, and well furniſhed with Braſs Ar- " tillery. At the Point of *Monſerat* again, they have a " ſmall, but ſtrong Fort, with twelve Pieces of heavy " Cannon. There are yet two other Fortreſſes to be " mentioned, one between *St. Antonio* and the City, " where they make their Gunpowder, and the other the " Powder Warehouſe, which lies on the other Side of " the City, and commands a large artificial Lake made " by the *Dutch*; ſo that the City of *St. Salvador* is cover- " ed by the Sea on one Side, and by the Lake on the " other. The Garriſon conſiſts of two Regiments of " Foot, three Regiments of Militia, and a Regiment " of free Negroes, beſides ſome Cavalry which the " Viceroy keeps up to reſtrain the *Banditti*, who are " very troubleſome and do a great deal of Miſchief in " the diſtant Parts of the Colony.

" After having thus related to you the principal things " I have ſeen here, though with little Method, yet " with much Truth, I ought now to conclude; but as " there are ſtill ſome things that have eſcaped my Pen, " though not my Obſervation, I think it may not be " amiſs to add them here, though without much Or- " der, rather than omit them entirely; the rather as " they will contribute to explain ſome Paſſages that have " gone before, and render the whole of my Account " more perfect. The better Sort of People in *St. Sal- " vador* very much reſemble the *Chineſe*, that is to ſay, " they are exceſſively civil and complaiſant to Strangers, " with a View to obtain from them Preſents and Gra- " tifications of much higher Value than the Trifles they " beſtow; and if their Expectations on this head are " not anſwered, they never fail to give Strangers as " ſtrong Proofs of Reſentment at the End of their Ac- " quaintance, as they did of their Politeneſs at the Be- " ginning. Their Forces in *Brazil* are, at preſent, " much ſuperior to any thing that can be ſent againſt " them; and what I take to be the chief of their Strength " is, their being uſed and ſeaſoned to the Country; ſo " that I am fully perſuaded that an Attempt to diſpoſſeſs " them by any Nation except one, would be vain and " fruitleſs, and ſerve only to create a vaſt Expence of " Blood and Treaſure to no end or purpoſe: But for all " this, it is very certain that either Privateers or ſmall " Squadrons of Men of War might diſtreſs them very " much upon their Coaſts, and, perhaps, enrich them- " ſelves conſiderably, by taking ſome of their Maritime " Places.

" At the very Time I was there a Pirate did a great " deal of Miſchief, and took abundance of Ships with " Impunity. The Crew, as is uſual in ſuch Veſſels, " was compoſed of People of all Nations; and it was " commanded by a *Spaniard* from the Iſland of *St. " Domingo*. The Force of this Ship was far from being " great; for, according to the Accounts the *Portugueze* " gave of her, ſhe carried but thirty Guns, and her " Crew conſiſted but of three hundred Men; yet the " whole City of *St. Salvador* was alarmed at the Re- " port; and though the Viceroy immediately equip- " ped a fine new Frigate, which he had cauſed to be " built there, yet ſhe was manned ſo ſlowly, that the " Pirate had time enough to bear away with her Prizes. " In a Word, there is nothing of the old Spirit and " Bravery of the *Portugueze* Nation to be ſeen here; but, " on the contrary, the People are all lazy, indolent, " and quite given up to their Pleaſures; this I take to " be owing to their being ſerved by Negroe Slaves; for " the Servility of theſe poor Creatures makes their Maſ- " ters inſolent; and moſt of them keeping Seraglios " of black Women, become enervate in their Bodies, " and loſe all Firmneſs and Grandeur of Mind; a thing, " which as it occurred to me from Experience, ſo I be- " lieve it will appear very natural to you, from your " own good Senſe and thorough Knowledge of human " Nature.

" Upon the whole, therefore, I am inclined to believe " that, unleſs by a conſtant Succeſſion of wiſe and good " Governors, the Manners of the Inhabitants are chang- " ed, and their ill Cuſtoms aboliſhed, there will, ſome " time or other, either from their Want of Proviſions, " the Inſolence of the Negroes, or ſome ſuch like Cauſe, " happen an Inſurrection or Revolution, which will " change the Face of Affairs here; for that a Country, " where the Inhabitants are plunged into Luxury and " Corruption, ſhould enjoy, for a long ſeries of Years, " uninterrupted Tranquility, is contrary to all Maxims " of Policy; and, indeed, that private Crimes and Public " Peace ſhould conſtantly dwell together, is not very " reconcileable to Common-Senſe." Thus far my Au- thor, to whoſe Account I ſhall preſume to add a few Particulars that I have collected elſewhere.

The City of *St. Salvador* lies in the Latitude of 14° South, and is at preſent the Centre of the *Portugueze* Trade in this Part of the World. Authors differ very much in the Accounts they give us of the Fleets ſent hither annually from *Liſbon*; for ſome make them dou- ble what others report them; but the Reaſon of this is, that the one ſpeak of the whole *Brazil* Fleet, which generally aſſemble in the Bay of *All Saints*, in order to return together to *Europe*; and the other of the Fleet from *Liſbon*, expreſly deſtined for the Bay, which may be about thirty Sail eſcorted by two Men of War, and which uſually ſail about *March*.

The Commodities they carry are Wine, Brandies, Meal, or Flower; Oil, Cheeſe, Cloths, Stuffs, Linnen, Iron rough and wrought; Paper, all kinds of Kitchen Utenſils, Laces, and moſt kinds of Apparel. On the other hand, they bring from thence the beſt Tobacco in *Brazil*, which is ſo much eſteemed in *Europe*; Sugar, Indigo, Balſom Copahu, or Copaiva, Ipecacuanha, Pa- reira Brava, Cinnamon, long Pepper, Ginger, Woods for dying, and ſome for inlaying; Ambergreaſe, and other rich Drugs and Perfumes; beſides theſe they alſo export from hence raw Hides, Train-Oil, and Whale- Fins, abundance of theſe Creatures being taken upon this Coaſt, and, for this forty Years laſt paſt, Gold, Amethyſts, and Diamonds. There are likewiſe ſome Silver Mines in *Brazil*, which, though not wrought to ſuch Profit as to allow the exporting much of this Metal to *Portugal*, yet furniſhed ſufficient for home Circula- tion; and of this Silver that Money is coined at *St. Salvador*, which is current through the whole Colony; and which bears on one Side the Arms of *Portugal*, and on the other a Croſs charged with a Sphere, with the following Motto: *Under this Sign will I ſtand.*

All the reſt of the Captainſhips which lie farther to the South, carry on their Trade by the *Rio Janeiro*, ſo called for its having been diſcovered in the Month of *January* 1515; and which, from being ſcarce known to, is at preſent become one of the moſt famous and con- ſiderable Rivers in, the World. The Banks of it are as beautiful and pleaſant as can be imagined; the Climate fine; the Soil extremely fertile, producing Sugar, In- digo, Tobacco, and Cotton, all in very great Perfec- tion. It has been likewiſe found, that *European* Corn will grow here with very little Trouble, and to great Perfection; but, for the Reaſons already aſſigned, this, and all other Improvements, have been diſregarded, tho', independent of the Gold Mines which have been diſ- covered in this and the neighbouring Captainſhips of *St.*

Vincent, this might be conſidered as the very richeſt Part of *Brazil*. The *Portugueze* that are ſettled here are quite a different Sort of People from thoſe in the Bay of *All Saints*; for they are active, induſtrious, well inclined to Foreigners, and ſuffer the *Indians*, who live amongſt them, to enjoy as much Freedom as themſelves, which renders the Country a perfect Paradiſe; and it is not eaſy to imagine, what vaſt Cargoes were brought from the *Rio Janeiro* before the Gold Mines in that Country were diſcovered.

The City of *St. Sebaſtian*, which is the Capital of this Country, ſtands very commodiouſly in 23 Degrees of South Latitude, on the Weſt Side of the River, about two Leagues from the Sea. This City, which is very well fortified, is the Seat of a *Portugueze* Governor, and a Biſhop's See, Suffragan to the Archbiſhop of *St. Salvador*; there are likewiſe ſeveral other conſiderable Towns on the *Rio Janeiro*, all of which have a large Share of Trade, as may appear from the Number of Ships, which compoſe the Fleet ſent hither annually from *Portugal*, which conſiſts of between twenty and thirty Sail of Veſſels, of 500 Tons Burden, which are uſually eſcorted by two Men of War. The Commodities brought from hence are, generally ſpeaking, the ſame with thoſe brought from the Bay of *All-Saints*, Diamonds only excepted. After ſaying this, it may be naturally expected that we ſhould give the Reader ſome Account of the Diamond Mines here; which, however, is a Thing very difficult to do, there being very little known of them, with any Degree of Certainty; but the few Circumſtances that we have been able to draw together, in relation to this important Article, are theſe.

It is about forty Years ago, that ſome precious Stones were brought to the City of *St. Sebaſtian*, taken out of a ſmall River lying Weſtward of that City, which were, at firſt, judged to be very fine Pebbles; but it was not ſo ſoon that they were brought over to *Europe*. About the Cloſe of the laſt general War theſe fine Pebbles were found in greater Quantities; and we are told, that ſome rich Planters began to employ their Slaves in digging the black heavy Earth, on the Sides of the Mountain, from whence this River deſcended, and then theſe Stones were found in greater Plenty; ſome of them were very large, but moſt of them of a black or yelloviſh Caſt, which hurt their Luſtre, and ſunk their Value; yet notwithſtanding this, many of the yellow Stones were brought to *Liſbon*, and ſold for Topazes.

Afterwards, the Crown of *Portugal* interpoſed, and the working of theſe Mines was forbidden; which, however, did not hinder their coming in conſiderable Quantities; for ſometimes it was ſaid, they were found in this or that River, and not dug out of any Mine; ſometimes they had other Names given them, and many of them were ſent to *St. Salvador*, and from thence exported to *Europe*, under a Notion of their coming by the *Goa* Fleet from the *Eaſt-Indies*. This involuntary Fraud raiſed their Value; and, at laſt, the Crown of *Portugal* became convinced, that ſuch as pretended to great Skill in Stones had deceived them; and that ſome of theſe *Brazil* Diamonds were ſcarce to be diſtinguiſhed from Oriental Stones: Upon this they altered their Meaſures, and it was permitted to ſend over rough Diamonds in the *Rio Janeiro* Fleet, under certain Reſtrictions; which Licence making the Value of theſe Jewels ſtill more and more apparent, the King of *Portugal* reſolved to put this Trade under a new Regulation; which, as far as I know, has ſubſiſted ever ſince. This new Order took Place in the Year 1740, when his *Portugueze* Majeſty let theſe Mines to a Company at *Rio Janeiro*, for an annual Rent of one hundred thirty eight thouſand Cruſades, which is twenty ſix thouſand Pounds of our Money, upon Condition, that they employed no more than ſix hundred Slaves at theſe Mines; which Condition plainly proves, that they are far greater and more conſiderable than they have generally been eſteemed to be.

It is very probable, that the coming of theſe Stones into *Europe* may ſink the Price of Diamonds conſiderably; but it muſt, at the ſame Time, be allowed, that it cannot but prove highly advantageous to the *Portugueze*, ſince it will operate very effectually in their Favour, in regard to the Balance of Trade; for if they diſpoſe of theſe Stones to any Nation, upon whom they have already a Balance, they muſt bring Money into the Kingdom; and if, on the other Hand, they can find a way to ſell them, either to us, or to the *Dutch*, this will leſſen the Balance in our Favour, and prevent the Exportation of Gold, which muſt have been otherwiſe ſent abroad, to pay that Balance; ſo that, take it either Way, the Diſcovery of theſe Diamond Mines, is of very high Conſequence, and, if wiſely managed, may prove of prodigious Advantage to this Nation.

But let us now proceed to what little remains of the Hiſtory of this valuable Colony. Southward from the Captainſhip of *Rio Janeiro* lies the Captainſhip of *St. Vincent*, which I take to be the richeſt Country in *Brazil*, perhaps in all *South America*; and therefore I ſhall deſcribe it more particularly. It is bounded on the North by the Captainſhip of *Rio Janeiro*; on the Eaſt by the Ocean; on the South by the new Captainſhip, or that ſtiled *Del Rey*; and on the Weſt by the Mountains of *la Plata* and Countries inhabited by various ſavage Nations: It extends from the Latitude of 22 Degrees to 27 Degrees South; and is in length from North to South, about three hundred Miles, and in Breadth, from Eaſt to Weſt, in ſome Places, near one hundred and eighty Miles, but the greateſt Part of it is not above half ſo broad.

The Town of *St. Vincent* is ſituated on a very fine Bay of the *Atlantic* Ocean, or, as ſome of the beſt Maps I have ſeen repreſent it, on a kind of Peninſula, very well fortified; a little to the North-weſt lies the Town of *Santos*, which ſome look upon to be the Capital of the Province; and which, as I have found, in the Memoirs of a *Spaniſh* Traveller, has as fine a Port as any in the *Weſt Indies*, capable of holding the largeſt Ships, and which might be fortified in ſuch a Manner, as to be able to reſiſt any Strength, that either in this Part of the World, or from *Europe*, could be brought againſt it. The ſame Writer, who was in theſe Parts, towards the End of the laſt Century, has given us a very full Account of them, with which I was furniſhed by an ingenious Gentleman, who thought it might be of uſe to me in the Hiſtory of *Spaniſh America*, which I was then writing, and which I ſhall inſert here, as in its proper Place; the rather, becauſe I think there is no Part of the World leſs known, or which, therefore, it can be more agreeable to the inquiſitive Peruſer to find accurately deſcribed.

" The *Portugueze*, ſays my Author, had not ſhewn " any great Concern, either for extending or improving " their Territories in *Brazil* after the Expulſion of the " *Dutch*, till a certain Stateſman adviſed Don *Pedro*, about " the Year 1685, to think of improving his *American* " Dominions; and more eſpecially, the two Extremi- " ties of *Brazil*. That Miniſter ſuggeſted, that the Cli- " mate, at the Bay of *All Saints*, would fruſtrate what- " ever Endeavours might be uſed to render the People " active and induſtrious; but that it was otherwiſe, " both with the northern and ſouthern Extremities of " *Brazil*; where a wiſe Government, and a little En- " couragement, might render the Country of much " greater Advantage to the Crown of *Portugal*, than " hitherto it had been. This Advice was received and " followed; which gave Birth, on one Hand, to the " eſtabliſhing the *Portugueze* Forts and Settlements to- " wards the River of *Amazons*; and on the other, to " the Improvement of the new Colony at *Santos*, which " was then but very ſmall.

" The Method taken for this Purpoſe was ſingular " enough, moſt of the Perſons made Choice of were of " the mix'd Herd, or, as the *Portugueze* call them, " Meſtices, who married *Brazilian* Women; and the " Perſon intruſted with the Government of theſe new " Planters, were Prieſts and Monks; but they were " ſent expreſly from *Portugal*, and Care was taken that " they ſhould be fit for the Purpoſe. The Captain " General of *Brazil*, and all the Officers in the ſou- " thern Captainſhips, had Orders to treat theſe People " kindly, and to give them no Diſturbance in their " Meaſures. It very ſoon appeared, by the Effects " that

" that this Plan was very wiſely concerted; for they " multiplied prodigiouſly, and, in the Space of about " fifteen Years, the Prieſts added ſeveral hundreds of " Families to their Colony; extending Weſtward four- " ſcore, or one hundred, Miles farther than the *Por-* " *tugueze* had any Settlements before that Time. By " Degrees they purchaſed Slaves, more eſpecially the " Eccleſiaſtics, whom they employed in the Silver " Mines; and, treating the Negroes better than moſt of " their Neighbours, they ſoon became very rich; ſo " that ſeveral Pariſh Prieſts, in the Captainſhip of *St.* " *Vincent*, were worth from ten to fifty thouſand Cru- " ſades; that is, from fifteen hundred to eight thou- " ſand Pounds apiece.

" They paid the King's Fifth very regularly, and " this was the beginning of the Riches drawn from this " Part of the World. But when it was once known, " that ſo much Wealth was to be had in theſe hitherto " uncultivated Regions, there began very ſoon to reſort " thither abundance of Adventurers, of all Countries, " and of all Characters; when I ſay of all Countries, " I mean *Spaniards*, as well as *Portugueze*, free Negroes, " *Mulattoes*, and all the different Mixtures that are to be " met with in *Brazil*, down to the *Carribocos*, who are " the Offspring of *Brazilian* Savages, by Negroe Wo- " men; and by different Characters, I mean Monks as " well as Laymen, Soldiers, Mechanics, broken Planters; " and, in ſhort, all that Sort of Men, who are ready to " go any where, or to do any thing to get a Living. As " theſe were quite a different Race from thoſe of the " new Colony before-mentioned, it is not to be ſup- " poſed that they could dwell together, more eſpecially " as the former were the quieteſt, and moſt ſimple; the " latter the moſt riotous and turbulent People in the " World.

" Theſe Adventurers, therefore, took care to look " out for a new Settlement, and they found one of the " propereſt Places in the World for their Reception, at " no great Diſtance. This was the thick and vaſt Foreſt " of *Parnabaccaba*, which overſpread all the Mountains " at the Back of this Captainſhip, and in which hitherto " none but wild Beaſts took up their Dwelling. They " ſoon cleared a Part of this Wilderneſs for their Habi- " tation, in which they eſtabliſhed not only a new " Town, which they called *San Paulo*, but a new Re- " public alſo, in which they lived after the Manner they " liked beſt. At firſt this was overlooked, becauſe the " Country was judged of no great Value, and the adja- " cent Captainſhips were very well pleaſed to be rid of " thoſe Sort of Folk, who reſorted thither. In the Space, " however, of a very few Years, they grew too ſtrong " to be dealt with; for, receiving, as they did, all Sorts " of People, they quickly increaſed from two or three " hundred, to as many thouſand, Men; and being a " bold, hardy, enterprizing, and daring Crew, the Go- " vernors knew not how to deal with them. In the " firſt Place, they took care to fortify the Avenues to " their Territory, which were naturally ſtrong; and " they ſeldom ventured abroad, but in Bodies of four- " ſcore, or one hundred, Men, and in ſuch Parties " they frequently traverſed the whole Extent of *Brazil*. " Theſe were the People who firſt diſcovered and wrought " the Gold Mines, which muſt be exceſſively rich, ſince " they were able to obtain ſuch vaſt Quantities of Metal, " without any of thoſe Aſſiſtances which the *Spaniards* " have in their Settlements in *Chili*. As this required, " however, a great Number of Hands, they ſeized " upon all the ſtraggling *Indians* and Negroes they could " meet with, and compelled them to undergo ſuch " Fatigues as they thought proper.

" This new and extraordinary Commonwealth was " denominated, from the Place of their Denomination, " *Pauliſts*, and they would not ſuffer any of the *Por-* " *tugueze* Officers to enter their Territories; yet they ac- " knowledged the Sovereignty of the Crown of *Portugal*, " and paid regularly what they ſaid was the Fifth of " the Gold they obtained; which, in the Year 1691, " amounted to one thouſand Marks, or eight thouſand " Ounces; which ſhews, that at that time they drew an- " nually from the Rivers and Mountains in their Poſſeſ- " ſion, forty thouſand Ounces of Gold; they took care, " however, every time they paid the Tribute, to de- " clare, they did it freely, and of their own Accord, " out of Reſpect to the Crown of *Portugal*, and not " from any ſort of Fear or Senſe of Obligation. The " Tyranny of the Governors of *Brazil*, and the Op- " preſſion of the *Spaniſh* Governors in the adjacent Pro- " vinces, furniſhed this new State with abundance of " Members, ſo that at laſt it became a very difficult " thing to get Admittance amongſt them, and the Me- " thod in this Reſpect was ſingular enough to deſerve " Notice.

" They obliged ſuch as preſented themſelves upon their " Frontiers, which they never ſuffered any Stranger to " enter, to ſubmit to a very ſtrict Examination, that " they might know whether they were fit for their Com- " munity, and be ſure they were not Spies, or Perſons " who intended to betray them; upon the bare Suſpi- " cion of which they made no Scruple of beating their " Brains out: But if, upon this Examination, they judg- " ed they might prove uſeful Members, they obliged " them to bring in two Slaves for their Support; aſſign- " ing them a Dwelling and Plantation, by which they " commenced *Pauliſts*, and were to continue ſo to the " End of their Lives; for any Attempt to deſert was " puniſhed with Death without Mercy. They made no " Exception of Country or Complexion; a Savage was as " welcome to them as a *European*; and every Man after " his Admiſſion was at liberty to lead what kind of Life " he liked beſt, provided he did not diſturb the Peace " of the Society. The Jeſuits of *Paraguay*, either out " of Concern for the Souls of theſe People, or moved by " the Report of their great Riches, made ſeveral At- " tempts to gain Admittance amongſt them, but to no " ſort of Purpoſe; yet they lived upon very fair Terms " with this ſtrange Society; and the *Portugueze* ſhrewd- " ly ſuſpected, that the reverend Fathers furniſhed them " with Fire-Arms and Ammunition, becauſe they knew " not how they could be furniſhed any other way."

Our Author proceeds no farther, and therefore it is impoſſible to ſay when or how this little Republic was ſubverted; but it is certain, that all this Country is now in the Hands of the *Portugueze*, and as much under the Obedience of the King of *Portugal* as any other Part of *Brazil*; but the City of *St. Paul* is ſtill looked upon as the Centre of the Mines, and a Garriſon is maintained there, for their Security. We know not, however, in what manner the Gold is wrought or refined there; but, in all Probability, their chief Works are *Lavadero's*, which have been largely deſcribed in the firſt Volume, ſince we do not hear of their uſing Quickſilver, as the *Spaniards* do; but it is very certain, that they are much increaſed in Value, ſince the King of *Portugal*'s Fifth amounts very commonly to one hundred and fifty thouſand Pounds *per Annum*: And it appears by the lateſt Accounts, that theſe Mines are continually improving.

The only Captainſhip to the Southward of that of *St. Vincent*, is that of *del Rey*, extending from the Lati- tude of 28 to 34 Degrees, 30 Minutes, South, being about four hundred Miles in Length, but not above one hundred broad in any Part of it. The Country is fruitful and pleaſant; but the *Portugueze* abſolutely neglected it till the Diſcovery of the Mines of *St. Vincent* put them upon planting and ſecuring it, by erecting ſeveral Forts on the North-ſide the River *la Plata*, to which the *Spaniards* formerly pretended, and upon which they are ſtill ſup- poſed to caſt a jealous Eye. The Country in this Pro- vince is as pleaſant and fruitful as any in *Brazil*, and as capable of Improvement; but as it has not been ſo long inhabited as the other Captainſhips, it is far from being thoroughly peopled. There are only a few Villages upon the Sea Coaſt, and ſome Fortreſſes on the River of *Plate*.

The chief Advantage which the *Portugueze* draw at preſent from this Province, is a kind of ſmuggling Trade, which they carry on with the *Spaniards*, whom they furniſh with Rum and Tobacco of their own Growth, and with Wines, Brandy, Cloaths, Silks, and Linnens from *Europe*, which occaſions Quarrels and Diſputes between the two Nations, though in reality the true Ground of their Con-

Contentions, is the Thirſt of Gold in both Parties, and the Deſire that each has of becoming ſole Poſſeſſors of that large Ridge of Mountains which are the Weſtern Boundaries of this Province and that of *St. Vincent*, and are ſuppoſed to be full of Mines. Some ſpeculative Politicians have inſinuated, that it is not impoſſible that the *Spaniards* may, ſome time or other, carry their Point; but if they do they muſt begin with reducing the *Paraguay Indians*, who are at preſent ſubject only to the *Jeſuits*; for otherwiſe it is very certain, that they cannot raiſe Men enough to give the *Portugueze* any Uneaſineſs, who, though they have not People to ſpare for ſettling this laſt Diſtrict in *Brazil*, have however ſuch Numbers in the adjacent Captainſhip of *St. Vincent*, as would very ſoon repel any Invaſion from their Neighbours, who, after all, it is very certain, are on this Side rather weaker than themſelves. So that Struggles of this Nature if ever this ſhould happen, may be reputed at a great Diſtance, and if the *Portugueze* were as free from any Apprehenſions of inteſtine Diſorders, it might be affirmed that ſcarce any Colony is more ſecure than that of *Brazil*.

17. Thus we have given the Reader, according to our Promiſe, a full and methodical Hiſtory of this Country, from the very firſt Diſcovery thereof to this Day; that is, for upwards of two hundred Years; and have ſhewn by what Methods it was firſt peopled, from a Country ſcarce equal in extent to one of its Captainſhips; how the new Planters grew exceſſively rich; and how the Envy of the *French* brought them to attempt an Eſtabliſhment on the ſame Coaſt, with all other Tranſactions relative to this Colony; ſo that, what we have to ſay by way of Remarks, will be but very ſhort; but we hope, notwithſtanding that, they will afford the Reader both Pleaſure and Profit. When the Spirit of Trade and Diſcovery, which exerted itſelf in *Portugal* in the fifteenth Century, firſt appeared, the Crown made no other uſe of its Prerogative, than to point out, proportion, and procure, ſuitable Rewards for ſuch as diſtinguiſhed themſelves in promoting the public Intereſt; and then every Enterprize was carried on with Vigour, every Expedition was attended with Succeſs. The little Country of *Portugal*, which had hitherto made ſo inconſiderable a Figure among the Kingdoms of *Europe*, began to take the Lead of them all; and, from creeping along the Coaſts of *Africa* with a few little Veſſels, her Fleets began to ſtretch to the *Eaſt Indies*, and to embrace that Trade which was the Object of *Alexander's* Ambition. The *Eaſt Indies*, by the Rout of the Cape of *Good Hope*, was their proper Diſcovery; and, though *Columbus* had a little the Start of them, yet the finding and ſettling of *Brazil* plainly proves that *America* could not have lain long hid from their Reſearches. The Fruit of theſe great Diſcoveries and Conqueſts, was a prodigious Trade, immenſe Riches, and an amazing naval Power, all deduced from a right turn in the Government, which eſtabliſhed its Power in the Extention of that of its Subjects, without exerting a tyrannical Authority over them. This created Fleets, Armies, and a Dominion ſuperior to any thing the *Europeans* had enjoyed, from the Deſtruction of the *Roman* Empire. But as a true and laudable Ambition raiſed the *Portugueze* to ſuch a Height, a falſe and baſtard Ambition made way for their Ruin. *Sebaſtian* King of *Portugal* was a Hero, he had all the Virtues incident to that Character; but they took a wrong Turn: He embarked the whole Force of *Portugal* in a War upon the Continent for his own Glory, and to ſerve no national Purpoſe whatſoever; there he periſhed, and all his Army with him; which, in itſelf, was a great Misfortune to his Subjects, but in its Conſequences a much greater; for this threw them under the Dominion of *Spain*, which, as we have abundantly ſhewn in the foregoing Section, was the greateſt Miſchief that could befal them; for, after this, there appeared no public Spirit in the Government; all their Conqueſts in the *Eaſt-Indies* were either given to Men who had an Intereſt at the Court of *Spain*, or to ſuch as that Court deſired to get out of their Way.

There was no longer any Spirit of Virtue, Generoſity, or Concern for public Good, either left or encouraged; the enriching of private Families took Place of that, and, while a few of theſe carried their Point, the Body ſtript them of their Empire in the *Eaſt Indies*, and loſt fair for making themſelves Maſters of *Brazil*; which, if they had, *Portugal* had remained a Province of *Spain*, and not a very conſiderable Province neither. When the *Portugueze* recovered their former Government, we ſee they recovered Spirit enough to preſerve *Brazil*; but, ſince that Time, the Court has been infected with the *Spaniſh* Policy; and, the Deſire of extending their naval Power has, in a great Meaſure, extinguiſhed that Spirit which once made them a great People. But, to confine our Reflections to *Brazil*, the great Point in the *Portugueze* Councils at preſent is, to ſecure this Trade, or at leaſt the Profits of it, to the Crown; in order to which the ſeveral Fleets deſtined for *Paraiba*, *Fernambuco*, the Bay of *All Saints*, and *Rio Janeiro*, ſail as regularly as the *Spaniſh* Galleons, and in the very ſame Manner. If this Trade had been left more open, the Number of Ships would have been vaſtly greater, and there would have been no need of Men of War to eſcort them, or of another Squadron being ſent to look out for, and bring them home, as is at preſent the Caſe every Year, and yet the *Algerines* frequently pick up ſome. This Method is the laſt dying Effort of a maritime Power; Convoys and Eſcorts are pitiful things; the Flag of a maritime Power ought to be a ſufficient Protection, and no Nation ought to be eſteemed ſo that ſuffers another to inſult a Cock-boat.

Yet all this Policy is far from producing mighty things, as we ſhall ſee from a few Examples; *Brazil* Wood is now a royal Commodity, that is to ſay, it is ſold for the Advantage of the Crown only; and it produces about 100000 Cruſades, which is ſomething better than 15000 Pound, annually. We have already ſeen what the Diamond-Farm brings in; and take the whole of the King's Fifth from the Gold Mines, and it will never be found to exceed half a Million of our Money. To remedy theſe Miſchiefs, they had recourſe to Methods that increaſe them; for they have ſet up ſeveral Companies for the doing what might be better done without any Company at all: For inſtance, they have an *African* Company for ſupplying Slaves at *Rio Janeiro*, a Company to manage the Mines, and an *Eaſt India* Company, now they have almoſt loſt the Trade to the *Eaſt Indies*. But if, inſtead of theſe Schemes, they would redreſs the Grievances of their Subjects in *Brazil*, encourage Plantations rather than Mines, open their Ports to all Nations, and allow of a free Trade thither from *Portugal*; inſtead of fewer than one hundred Ships that are now annually employed in that Trade, they would very ſoon have many hundreds, and *Brazil* would quickly have ten times as many Inhabitants as at preſent; conſequently the Country would be better cultivated, and their Dominions more extended, which would produce a much larger Revenue to the Crown than it enjoys at preſent.

There was, indeed, a Project of quite another kind ſet on Foot for the Improvement, as they call it, of the Trade in *Portugal*, of which I ſhall give a very ſhort account. In the Year 1709 the King of *Portugal*, perceiving that the vaſt quantities of Gold that came from *Brazil* did but juſt touch at *Liſbon*, and then travelled over all the Countries of *Europe*, directed this Matter to be very ſeriouſly examined in his Council: Suppoſing that if a Method could be found out to prevent this Gold from ſtraying, the Buſineſs would be done, and he become, at once, the richeſt Prince in *Europe*. His Council accordingly examined this Point very carefully, and they reported that the *Engliſh* and *Dutch* ran away with all the Gold, in Conſequence of their furniſhing the Goods and Manufactures that were ſent to *Brazil*. It was therefore propoſed, that the uſing theſe Goods, and the wearing theſe Manufactures, ſhould be prohibited in that Colony; and that the People ſhould be content with what could be ſent them from *Portugal*. This was conſidered as a great Stroke of Policy, and was on the very Point of being put in Execution, when it was prevented by the following Method:

The famous Lord *Gakway* was then there on behalf of

this Nation, and had the Confidence of the King, of whom he demanded a particular Audience upon this Occaſion, at which he delivered himſelf in the following Manner: "Your Majeſty cannot be ſufficiently commended "for that ſteady Attention which you have always ſhewn "to the Affairs of your Government, and the Pains you "have lately beſtowed in examining into the Ballance of "Trade, is a new Proof of that Merit which would "entitle you to the Crown, had it not deſcended to "you from a long and glorious Line of Royal An-"ceſtors. But permit me, Sire, to obſerve, that there is "a greater King, one by whom all Kings reign, and "whoſe Providence is over all his Works. According "to his Diſtribution of things, Riches belong to ſome "Nations, and Induſtry to others; and by this Means "the Liberality of Heaven is made equal to all. Vain, "Sire, are all human Councils when oppoſed to his Wiſ-"dom, and feeble the Efforts even of royal Power, "when directed to croſs his Will. You have forbid "Gold to be exported out of your Dominions, and you "would willingly enforce this Prohibition, but the thing "is impracticable. You may reſtrain your Subjects it "is true, but you cannot ſet Bounds to their Neceſſities. "But ſay that this was poſſible; ſuppoſe you could de-"feat the Induſtry of the northern Nations, what would "be the Conſequence? Their Huſbandmen, Graſiers, "Weavers, and all that infinite Train of Manufacturers, "that now labour quietly at home to cloath and feed "your Subjects, would then turn Soldiers; and, inſtead "of ſeeing their Merchantmen in the River of *Liſbon*, "you would hear of their Fleets conveying them to "*Brazil*, to fetch much more of that Gold than you "now fetch for them. Beſides, Sire, if they are Gainers "by your Trade, they become thereby the natural Gua-"rantees of your Dominions: It is not their Treaties "only, but their Intereſts that bind them to your Ser-"vice. You have potent Enemies, and you require "powerful Friends. The Ambition of *France* knows no "Bounds: The Pride of *Spain* will teach her to keep "up a perpetual Claim to your Territories and Crown: "You can have no Recourſe to fruſtrate the Views, and "to defeat the Endeavours, of thoſe Potentates, but to the "maritime Powers; and therefore let me beſeech your "Majeſty to conſider, that every Project to diſtreſs them, "is in Effect a Scheme to deſtroy yourſelf." This Speech had the deſired Effect; the intended Prohibition was laid aſide, and the *Engliſh* Nation has reaped the Benefit of this Trade ever ſince. I came to the Knowledge of this Fact, which is very imperfectly related by a *French* Author, by an Accident; and I thought it my Duty, and a Piece of Juſtice owing to his Lordſhip's Memory, to relate it fully and fairly, as I have done; and now I ſhall take leave of this Subject, in order to give a ſhort, but diſtinct Account of our own Diſcoveries in *America*, according to what I propoſed at the Beginning of this Chapter.

The Labour of collecting theſe is great; that of digeſting them into Order ſtill greater; and the reducing the Subſtance of large Books into ſmall Sections greateſt of all: But the Encouragement I have hitherto received by the kind Entertainment of my Writings, and the many friendly Communications that I have met with, and to which their Merit is chiefly owing, will enable me, I doubt not, to go through the reſt of this large Taſk, with as much Succeſs as I have hitherto done. The Reputation of doing this is the chief Reward I have in View, becauſe I am ſatisfied that a *Collection of Voyages* like theſe, where things are regularly connected, and the Subjects treated in their full Extent, will be of conſtant Service, as they have been hitherto one of the chief things wanting towards forming a Compleat Body of Hiſtory. We have, indeed, very large Collections of Materials in ſeveral Languages; but then, almoſt all Nations have produced Writers extremely partial to themſelves, and our own amongſt the reſt; but the Buſineſs is to purge theſe partial Relations, to free them from trivial Circumſtances and needleſs Particulars, ſo as to bring the Knowledge they convey within a reaſonable Compaſs, that it may be both eaſily read and eaſily underſtood, which is what we have endeavoured in the former Sections, and ſhall ſtudy to perform in what follows. As for large and entire Hiſtories of Colonies, they are not to be expected here, as being frequent enough already, and therefore the leſs neceſſary, and requiring, beſides, much more Room than we can ſpare. But in the laſt Book of this Collection, we ſhall inſert ſome curious *Engliſh* Voyages, which will ſupply the Reader with a full Account of the Actions of thoſe great Men of this Iſland, whom we are now to compare with thoſe Heroes of other Climates, that have been already recorded; and when we have paid that juſt Tribute of Praiſe that is due to their Memories, we ſhall proceed in like Manner to a ſuccinct Hiſtory of the *French* and *Dutch* Settlements, which will effectually compleat the View we promiſed to give of *America*, and make the *Weſt Indies* as well known as the *Eaſt*.

SECTION XVII.

The Diſcoveries and Settlements made by the ENGLISH *in different Parts of* America, *from the Reign of* Henry VII, *to the cloſe of that of Queen* Elizabeth; *interſperſed with various Remarks on the Progreſs of our Trade and naval Power, and the Difficulties which the Nation had to ſtruggle with in their firſt Attempts.*

1. *The Hiſtory of* Madoc, *one of the Princes of Wales, and his ſuppoſed Diſcovery of* America *ſet in a true Light, and vindicated from ſome groundleſs Reflections made thereon by foreign Writers.* 2. *The generous Diſpoſition of King* Henry VII, *with reſpect to encouraging Diſcoveries; and the Voyages of* John, *and* Sebaſtian Cabot, *in his Service, who firſt viſited the Continent of* America. 3. *The Voyage of* Sebaſtian Cabot, *for the Diſcovery of a North-weſt Paſſage, in which he ſailed along the Coaſt of that Part of North* America, *to which the* Spaniards *afterwards gave the Name of* Florida. 4. *The Voyage of Sir* Thomas Pert, *Vice-Admiral of* England, *and* Sebaſtian Cabot, *to* Brazil, *and other Parts of the* Weſt Indies. 5. *The firſt Attempt of Mr.* Hore, *Merchant of* London, *to eſtabliſh a Colony in* Newfoundland; *the ſtrange Misfortunes he met with, and a memorable Inſtance of the Juſtice and Generoſity of King* Henry VIII. 6. *The ſeveral Voyages of Captain* William Hawkins *to* Brazil, *and a ſingular Proof of his Abilities and Integrity.* 7. *A ſuccinct Account of the Diſcoveries and maritime Expeditions to* America, *under the Reign of King* Edward VI. 8. *That Hiſtory continued during the Reign of Queen* Mary, *and her Conſort, King* Philip. 9. *The Methods taken for extending our Trade, and making Settlements in the Reign of Queen* Elizabeth. 10. *An Account of Sir* Francis Drake's *giving the Name of* New Albion, *to a Country lying in the northern Part of* California, *and the Importance of that Diſcovery.* 11. *The firſt Settlement of* Newfoundland, *with a ſhort Account of the Nature thereof, and the Advantages which*

which have accrued from the Fishery upon its Coasts to this Nation. 12. *The first Attempt to settle Virginia, under the Direction of Sir* Walter Raleigh, *with an Account of that Colony.* 13. *The first Voyages of Captain* John Davis, *and the great Discoveries made by him in* North America. 14. *Sir* Walter Raleigh's *Expedition to* Guiana; *the Consequences of that Expedition, and Remarks thereon.* 15. *Other remarkable naval Transactions, within the Compass of that Reign, relating to this Section.* 16. *A succinct View of the State of our Trade to* America, *at the Time of the Death of Queen Elizabeth.* 17. *Remarks and Observations on the principal Events mentioned in the foregoing Section.*

1. THE Glory of having first discovered far distant Countries, and adding thereby to the Knowledge and Commerce of Mankind, has always had Charms sufficient to invite different Nations to put in their Claims, even though they have not been extremely well founded. When *America* was first made known, it occasioned abundance of Enquiries; and, as it was natural, recalled to many Peoples Remembrances and Considerations, Stories which had before been deemed scarce worthy of Notice: Amongst the rest our Nation put in; and the Tale told in Favour of us, as it is the earliest in Point of Time, seems to merit Relation as well or better than any other. In short, this Story asserts that *Madoc*, Prince of *Wales*, was the first Discoverer of *America*, and the Detail of his Expedition runs thus: He flourished in the twelfth Century, and was Son of *Owen Guyneth*, Prince of *North Wales*; his Brethren raising a civil War about the Division of his Father's Dominions, he chose rather to go to Sea with a few of his Friends, and seek out new Habitations, than run the Hazard of what might happen in this Dispute. Accordingly, about the Year 1170, steering due West, and leaving *Ireland* on the North, he came to an unknown Country, where he settled a Colony; and, returning thence into *Wales*, carried a second Supply of People, but was never heard of more.

That the Country he went to was really *America*, is more, I think, than can be thoroughly proved; but that this Tale was invented after the Discovery of that Country, on purpose to set up a prior Title, is most certainly false. *Meredith ap Rees*, who died in 1477, and was a famous *Welch* Poet, composed an Ode in Honour of this *Madoc*, wherein was contained an Account of his Discoveries. Now as this was several Years before *Columbus* made his first Voyage, we may be sure that this was really a *British* Tradition, and no Tale of late Contrivance. Some foreign Writers, indeed, have suggested that this was a pure Invention, designed to prejudice the Reputation of the great Discovery made by *Columbus*; but in this they rather shew their Malice to us, than discover ours; for beyond all doubt, the *Welch* had, and have still, such a Tradition, and therefore some wiser and better informed Critics have endeavoured to prove that it was not *America*, but *Greenland*, to which our *Welch* Prince sailed. In Proof of which they have observed that this Country was well known in the ninth and tenth Centuries, though it was afterwards lost.

But with Submission to these great Men, this Story does not at all answer their Purpose; for, it is evident, the Course does by no means agree; since, if he had sailed to that Country, he could not have left *Ireland* to the North. I have seen a very ingenious Discourse upon this Subject, in which is suggested, that Prince *Madoc* landed in some Part of *Florida*; that, in process of Time, the Colony he planted there proceeded round by Land, and reached the northern Parts of *Mexico*, which Country they conquered, and were those foreign Ancestors of the *Mexicans*, of whom we have heard so much from the *Spanish* Writers that have recorded the Adventures of *Cortes*, and with which the Reader is so well acquainted, that there is no need of our saying any thing more of them here, except it be this, that several *British* Words have been discovered in the old *Mexican* Tongue, and that no other *European* Nation can shew a better founded Tradition than this; for the Truth of which, however, I am very far from contending.

2. If there had been really any Desire in the *English* Nation to contest the Title of the Crown of *Spain* to the Country of *America*, it might have been undoubtedly fixed upon a much better Foundation; for, in the Life of Don *Christopher Colon*, written by his Son in the reign of our King *Henry* the VIIIth, it is expressly said, that the great Man sent his Brother *Bartholomew* into *England*, to offer his Discovery to King *Henry* VII. and he did accordingly present a Map, dated the 13th of *February* 1488, to that Monarch; and having explained to him his Brother's Design, and what he proposed thereby, it was readily accepted; and Don *Bartholomew* was sent to invite his Brother into *England*, with an Assurance that the King would grant him all he desired. This Agreement was four Years before the Voyage of *Columbus* in the Service of their Catholic Majesties, and therefore had we been so much inclined to hunt for Titles to this new found Country, here had been a fair Pretence. But King *Henry* the VIIth was of another Disposition; and, though he was a Prince much addicted to encourage such kind of useful Undertakings, he scorned to aim at reaping the Fruits of other Prince's Adventures; and therefore he contented himself, after missing by mere Accident *Columbus*'s Discovery, with inviting other Seamen of known Reputation, to enter into his Service for like Purposes.

Amongst these was *John Cabot*, Citizen of *Venice*, who had been long settled at *Bristol*, and who thought himself capable of performing, as a Seaman, things little, if at all, short of what *Columbus* had done. He accordingly applied himself to the King, who, by Patent inrolled, dated the 5th of *March*, in the eleventh Year of his Reign, and in the Year of our Lord 1495, granted to the said *John Cabot*, and his three Sons, *Lewis*, *Sebastian*, and *Sancias*, Authority to sail with five Ships of what Burthen and Strength they thought fit, upon Discoveries to the East, West, and North; giving them the full Property of such Country or Countries as they should discover, with this Reservation only, that they should return to *Bristol*, and that they should pay him the Fifth Part of the neat Profits of their Voyage; in Consideration of which they were to have the exclusive Right to the Countries so discovered, to which no other *English* Subjects were to trade, but by their Leave and Licence. But the Year before that Patent was granted, that is in 1494, *John Cabot*, with his Son *Sebastian*, had sailed from *Bristol* upon Discovery, and had actually seen the Continent of *Newfoundland*, to which they gave the Name of *Prima Vista*, or *First Seen*. And on the 24th of June the same Year he went ashore on an Island, which, because it was discovered on that Day, he called *St. John's*, and of this Island he reported very truly, that the Soil was barren, that it yielded little, and that the People wore Bear-Skin Cloaths, and were armed with Bows, Arrows, Pikes, Darts, Wooden Clubs, and Slings, but that the Coast abounded with Fish; and upon this Report of his, the beforementioned Patent was granted.

3. The next Voyage made for Discovery was by Sebastian *Cabot*, the Son of *John*, concerning which all our Writers have fallen into great Mistakes, for want of comparing the several Accounts we have of this Voyage, and making proper Allowances for the Manner in which they were written; since I cannot find there was ever any different and clear Account of this Voyage published, though it was of so great Consequence. On the contrary, I believe that *Cabot* himself kept no Journal of it by him; for in a Letter he wrote on this Subject, he speaks doubtfully of the very Year in which it was undertaken, though from the Circumstances he relates, that may be very certainly fixed. On the 3d of *February*, in the 19th Year of the Reign of King *Henry* VII, a new Grant was made to *John Cabot*, by which he had Leave given him to take Ships out of any of the Ports of *England*, of the Burthen of two hundred Ton, to sail upon Discoveries; but before this could be effected, *John Cabot* died; and

baſtian, his Son, applied himſelf to the King, propoſing to diſcover a North-weſt Paſſage, as he himſelf tells us; and for this Purpoſe he had a Ship manned and victualled at the King's Expence at *Briſtol*, and three or four other Ships were fitted out at the Expence of ſome Merchants of that City, particularly Mr. *Thorne* and Mr. *Hugh Elliot*. But whereas *Sebaſtian Cabot* himſelf ſays, that he made this Voyage in the Summer of 1496, he muſt be miſtaken, and he very well might, ſpeaking from his Memory only; and to prove this I need only obſerve, that this Date will not at all agree even with his own Account of the Voyage; for he ſays expreſly it was undertaken after his Father's Death; who, as we have ſhewn, was alive in the *February* following; ſo that it was the Summer of the Year 1497, in which he made this Voyage; and what he afterwards relates of his Return, proves this likewiſe.

But we have a direct and clear Authority as to this Fact, which is, that of *Robert Fabian*, who fixes this Voyage of *Sebaſtian Cabot*'s to the Month of *May* 1497. And on the 11th of *June*, the ſame Year, he ſailed as high as 67° 30′ finding the Sea ſtill open, and he thought that he might this way have paſſed through into the *South Seas*, but his Crew mutinied, which forced him to return into the Latitude of 56° and from thence he ran down to 38° along the Coaſt of the Continent of *America*, which, as he expreſly ſays, was afterwards called *Florida*, where Proviſions growing ſhort, he returned into *England*, touching by the way at *Newfoundland*. On his return, he ſays, he found the Nation in much Confuſion, and great Preparations making for a War in *Scotland*, which agrees exactly with *Grafton*'s Chronicle, who places theſe Preparations under the Mayoralty of *William Purchaſe*, that is, to the Year beforementioned; and *Robert Fabian* ſays farther, that in the 14th Year of King *Henry* VII. there were three Men brought to the King, taken in the new-found Iſland, which he before mentioned, who were cloathed in Beaſt-Skins, eat raw Fleſh, ſpoke a ſtrange uncouth Tongue, and were very brutiſh in their Behaviour; but he farther adds, that he ſaw theſe People himſelf two Years afterwards, and that they were then cloathed like *Engliſhmen*, and he could not have known them to be otherwiſe, if he had not been informed that theſe were the Men brought over by *Sebaſtian Cabot*.

Thus, with the utmoſt Exactneſs I could uſe, I have ſet this Matter in its true Light, and have thereby ſhewn, that he was not only the firſt Perſon who attempted a North-weſt Paſſage; and ſhewed thereby, that he underſtood *Columbus*'s Principles, but was likewiſe the firſt Diſcoverer of the Continent of *America*, which *Columbus* did not ſee till a Year after, as well as the firſt Diſcoverer of *Florida*, which Country was not ſo called till the Year 1512; when, as we have before ſhewn, it was viſited by *John Ponce de Leon*, who took Poſſeſſion of it for the King of *Spain*, and uſually paſſes for the firſt Diſcoverer. It may not be amiſs to obſerve, that *Sebaſtian Cabot* clearly affirms, that his Voyage was made to diſcover a North-weſt Paſſage; which Notion of his gave Light, as is acknowledged even by Foreign Authors, to *Ferdinand Magellan*; and induced him confidently to affirm, that ſuch a Paſſage might be found by the South, which he happily effected twenty two Years after this Attempt made to the North by *Sebaſtian Cabot*.

I cannot ſay that any great Uſe can be made of this kind of Knowledge, but there ſeems to be no Reaſon why we ſhould not pique ourſelves upon knowing theſe Matters with as much Exactneſs as Strangers; who, by dipping into our Accounts, pretend to great Knowledge in theſe Matters, and very often impoſe upon ſuch as will not rake into their own old muſty Antiquities, but pay an implicit Regard to the bold Aſſertions of modern Authors; by taking the contrary Method, and reſolving to be ſatisfied, even in Trifles, we come to judge accurately and truly, of the Deſerts both of our own and of foreign Nations; ſo as to yield the Preference to ſome, and maintain our juſt Rights againſt others. As for Inſtance, though we cannot diſpute with the *Spaniards* the actual Diſcovery of *America*; yet, we may fairly deny, what the preſent Geographer of his Catholic Majeſty aſſerts, that we rejected *Columbus*'s Propoſal; and we may likewiſe call him to a ſevere Account, for placing the Voyages of *Sebaſtian Cabot* to *Florida*, twenty-ſix Years later than he ſhould have placed them, from the Accounts given by *Ramuſio*, *Gomara*, *Peter Martyr*, and other Authors, whom he either had read, or ought to have read, before he took upon him to write on this Subject; of which though he writes ſenſibly, yet this will not excuſe his writing Untruths.

Sebaſtian Cabot is by many of our Writers poſitively affirmed to be an *Engliſhman*, born at *Briſtol*; but the *Italians* as poſitively claim him for their Countryman, and ſay he was born at *Venice*; which, to ſpeak impartially, I believe is the Truth; for he ſays himſelf, that when his Father was invited over to *England*, he brought him with him, though he was then very young. His Voyage for the Diſcovery of the North-weſt Paſſage, gained him ſo great a Reputation, that he was invited into *Spain*, and employed by their Catholic Majeſties, *Ferdinand* and *Iſabella*, in a Voyage for the Diſcovery of the Coaſts of *Brazil*, in which he had much better Succeſs than *Americus Veſpucius*, who miſſed the River of *Plate*, whereas *Cabot* found it, and ſailed up it three hundred and ſixty Miles, which gained him ſuch a Character at the Court of their Catholic Majeſties, that, on his Return, he was declared *Piloto Maggiore*, or Grand Pilot of *Spain*; and reſided ſeveral Years at *Seville* with that Character, and had the Examination and Approbation of all the Pilots intruſted by that Government.

4. Yet, after ſome Years, he thought fit to return into *England*, and was employed by King *Henry* the VIIIth, in Conjunction with Sir *Thomas Pert*, who was Vice-Admiral of *England*; and built a fine Houſe near *Blackwall*, called *Poplar*; which Name ſtill remains, though the Houſe is long ago decayed. This Voyage of his was in 1516, on board a Ship of two hundred and fifty Tons, with another of the like Size, in which he proceeded to the Coaſt of *Brazil*, and afterwards viſited the *Spaniſh* Iſlands of *St. Domingo*, and *St. John de Porto Rico*; in the latter of which they traded, and paid for what they had by the Exchange of Veſſels, made of Pewter, as we learn from *Oviedo*; who, notwithſtanding, aſſerts that this Veſſel was a Privateer, whereas, in Fact, ſhe was a Frigate fitted out at King *Henry* the VIIIth's Expence for Diſcovery.

It is a very great Misfortune that we have not a clearer and more diſtinct Account of this Expedition; ſince it very plainly appears from the Writers of thoſe Times, that great Expectations were raiſed by it, and that the Miſcarriage occaſioned a good deal of Noiſe and ſome Reflections; but they did not fall upon *Cabot*, as appears from the following Note, taken from a Book, publiſhed by Mr. *Richard Eden*, whoſe Collections led the way to thoſe of Mr. *Hackluit*, and which Book was publiſhed in 1553. "If manly Courage, ſaith he, (like unto "that which hath been ſeen in your Grace as well in fo-"reign Realms, as alſo in this our Country,) had "not been wanting in others, in theſe our Days, at ſuch "Time our Sovereign Lord of noble Memory, King "*Henry* VIII, about the ſame Year of his Reign, fur-"niſhed, and ſent out certain Ships, under the Govern-"ance of *Sebaſtian Cabot*, yet living, and one Sir *Tho-"mas Pert*, whoſe faint Heart was the Cauſe that the Voy-"age took none Effect; if, I ſay, ſuch manly Courage, "whereof we have ſpoken, had not at that Time been "wanting, it might happily have come to paſs, that that "rich Treaſury called *Perularia*, which is now in *Spain*, "in the City of *Seville*, and ſo named, for that in it is "kept the infinite Riches brought thither from the new-"found Land of *Peru*, might long ſince have been in the "Tower of *London*, to the King's great Honour and "Wealth of this Realm." I do not find that this worthy Gentleman left *England* after this; but, on the contrary, remained here, and promoted, to the utmoſt of his Power, whatever Deſigns were ſet on foot for the Encouragement and Extention of our Commerce; ſo that,

as I ſhall have Occaſion to ſhew hereafter, he may be truly reputed the great Maſter of *Engliſh* Seamen, and the Father of our Colonies and Commerce.

It was this great Man that ſtill kept up an Opinion, which, he had himſelf firſt entertained, that ſome Paſſage there was into the *South Seas*, by the North-weſt; and upon this Subject he wrote with ſo much good Senſe and Strength of Reaſon, that if the Ships, which, while I am writing this Paragraph, have ſailed in Search of this Paſſage, ſhould ſucceed, the Honour of the Diſcovery will redound to him; and therefore it is but juſt, to take this Opportunity of reviving his Reputation. His Diſcourſes had ſuch an Effect on King *Henry* VIII. a Prince of vaſt natural Parts, great Learning, and ſtrongly inclined to heroic Undertakings, that he reſolved to ſend another Ship, or more, on the Diſcovery, which he did in the nineteenth Year of his Reign. Both *Hall* and *Grafton*, in their Chronicles, ſpeak of this; and tell us, that on mature Deliberation, the King fitted out two fair Ships, which ſailed from the Port of *London*, on the 20th of *May* 1527; but not a Word of the Captain's Name, or of the Strength of theſe Ships; the only Particular we have is, that the King ſent ſeveral cunning Men on board them. We are to underſtand, by *cunning Men*, Perſons ſkilled in the Mathematics; who, with the common Sort of People, paſſed now, and long after, for cunning Men and Conjurers.

The worthy Mr. *Hackluit* has taken abundance of Pains to ſupply us with ſome Circumſtances of this Expedition, but to very little Purpoſe; and, notwithſtanding all his Inquiries from Perſons who lived in and near thoſe Times, could obtain no other Satisfaction than this, that a Canon of *St. Paul*'s, who was reputed a great Mathematician, was one of the principal Perſons concerned, and actually had took a Share in the Voyage; but to this reverend Perſon's Name both Sir *Martin Frobiſher* and Sir *Richard Allien*, who were Mr. *Hackluit*'s Authors, were Strangers; one of them, however, remembred the Name of the biggeſt Ship, which was *Dominus Vobiſcum*, or the Lord with them, which agrees very well with the other Part of the Story, that the chief Promoter of this Voyage was a Prieſt. Theſe Ships ſailing very far to the North-weſt, the largeſt of them was caſt away in the Mouth of a very large Gulph, very probably in the Entrance to *Hudſon*'s *Bay*, and there periſhed; the other, having coaſted along the Iſland of *Cape Britton* (ſo they wrote it then) returned in *October* following, and brought a large Account of the Places they had ſeen, and of the Hardſhips they had undergone.

It appears from thence, that theſe early Attempts to diſcover new Countries, and extend our Commerce, were attended with great Difficulties, much beyond thoſe that were met with by the *Spaniards* and *Portugueze*, which may be attributed to ſeveral different Cauſes, and amongſt others theſe: Our Shipping was then but mean, though both the Kings whom *Cabot* ſerved appeared to be very deſirous of having a naval Force, ſince *Henry* VII. had ſpent fourteen thouſand Pounds in building one large Ship, and his Son *Henry* VIII. added ſeveral others to the Navy; yet I think our Ships were, generally ſpeaking, larger than thoſe of moſt of our Neighbours; but very probably they were built abroad, and neither in Form nor in Materials were fit for thoſe Seas to which they were navigated. The Skill of our Seamen could not be very great at this time; for as in all other practical Caſes, ſo in this, nothing advances People ſo faſt as Experience, and therefore I reckon that the want of this was a great Deficiency in theſe Times; we may add, that we purſued, with incredible Diligence, thoſe Diſcoveries that carried us into dangerous and diſagreeable Climates, which was directly contrary to the Practice of the *Spaniards* and *Portugueze*; beſides thoſe Voyages produced little or no Advantage, ſo there was nothing to provoke the common, or even the trading, ſort of People, to engage in them: And laſtly, King *Henry* VIII. was bent upon finding a North-weſt Paſſage, that he might have a Way of his own to the *Eaſt Indies*, and not be obliged to follow the Rout either of the *Spaniards* or of the *Portugueze*.

5. It was this Inclination of the King's, that produced a Spirit in the Nation of diſcovering and ſettling in theſe Northern Parts, let the Dangers be what they would, or the Difficulties to be overcome ever ſo many or apparent; a very ſtrong Inſtance of which occurred in the twenty-eighth Year of his Reign, and is the moſt remarkable Paſſage in it to our Purpoſe: One Mr. *Hore*, a Merchant of *London*, a Man of good Family, conſiderable Fortune, great Courage, and very well verſed in moſt of the Branches of the Mathematics, was reſolved to undertake a Voyage, and attempt a Settlement on *Newfoundland*, and to go thither himſelf. He no ſooner made this Intention of his known, than he received all the Countenance and Encouragement from the Crown that he could expect; and as this gave much Credit to the Expedition, ſo, in a ſhort time, abundance of young Gentlemen, of good Fortunes and diſtinguiſhed Families, offered to ſhare both the Expence and Danger of the Undertaking.

Amongſt theſe were Mr. *Wickes*, a Weſt-country Gentleman of five hundred Marks a Year; Mr. *Tuck*, a *Kentiſh* Gentleman of Fortune; Mr. *Tuckfield*, Mr. *Thomas Butts* Son of Sir *William Butts*, the King's firſt Phyſician; Mr. *Hardy*, Mr. *Biron*, Mr. *Carter*, Mr. *Raſtal*, Brother to Serjeant *Raſtal*, and ſeveral others; who went with Mr. *Hore* in the largeſt of his two Ships, the *Trinity*, of the Burden of one hundred and forty Tons: In the leſſer Ship went Mr. *Armigall Wade*, a young Gentleman of great Hopes, and much Learning; Mr. *Oliver Dawbney* of *London*, Merchant; and other Perſons of Character, to the Number of thirty, in both Veſſels. About the End of *April*, 1536, all Things were ready; the *Trinity* and *Minion* fit to ſail, and the whole of both Ships Company, to the Number of one hundred and twenty, muſtered at *Graveſend*; after which they went with much Ceremony on board.

They ſoon after ſailed, and arrived in the Space of two Months at *Cape Breton*; from whence they ſailed round a great Part of *Newfoundland* to *Penguin* Iſland, in the Latitude of about 50 Degrees, as they computed; but which lies, truly, in 50 Degrees 40 Minutes; where they found great Plenty of thoſe Fowls, from whence the Iſland takes its Name: They afterwards went on ſhore upon the Eaſt-ſide of *Newfoundland*, and had an accidental View of a Boat full of the Savages that inhabited that Country, whom they purſued both by Sea and Land, but were not able to overtake them. They ſtaid here till their Victuals began to grow very ſhort, and being then afraid to truſt themſelves at Sea in ſuch a Condition, they delayed going on board till they were in ſuch Diſtreſs that they actually eat one another; that is to ſay, ſome killed their Companions privately in the Woods, hid them, and then roaſted and eat their Fleſh ſecretly, till this horrid Practice coming to the Knowledge of their Captain, he, by a moſt judicious and pathetic Speech, brought them to reſolve rather to live upon Graſs and Herbs than ſubſiſt by this deteſtable Method any longer.

But it fell out ſoon after, that a *French* Ship put in there well manned and well victualed, of which our Countrymen reſolved to take Advantage, being weary of a Country in which they had endured ſuch Miſeries; and therefore, watching a fair Opportunity, they poſſeſſed themſelves of the *French* Ship, and, leaving their own, ſailed directly for the Coaſt of *England*. They returned ſafely, and arrived at *St. Ives* in *Cornwall* about the End of *October*; and then the Gentlemen, diſperſing themſelves, returned to *London*; but ſo much altered by their Fatigues, that Sir *William Butts*, and his Wife, could not know their Son, but by a particular Mark upon his Knee. We had never known a Word of this ſtrange Adventure, if it had not been for Mr. *Richard Hackluit*, who rode two hundred Miles to gain theſe Particulars from the Mouth of Mr. *Thomas Butts*, the only Perſon then living, who had a Share in that Expedition; and no wonder, ſince it was fifty-three Years afterwards that he obtained this Communication: There is another Circumſtance relating to this unfortunate Enterprize, which muſt, by no Means, be omitted.

Some Months after, the *Frenchmen* came to *England* with a dreadful Complaint, that the *Engliſh* had ran away with their Ship, and had left them to ſtarve, if they had not

not ſupported themſelves by fiſhing. King *Henry* examined very cloſely into the Affair, and finding that extreme Want was the ſole Cauſe of an Action, otherwiſe inexcuſable, he ſatisfied the *French*, to the full Extent of their Demands, out of his own Coffers, and pardoned, in his own Subjects, that Wrong which Neceſſity forced them to commit. Theſe were very hard Beginnings; and yet to theſe we owe our *Newfoundland* Trade; and, I think, it is much to the Honour of the *Engliſh* Nation, that without having any of thoſe Encouragements, which the *Spaniards* met with from the very beginning, they continued to purſue thoſe Expeditions for Diſcovery; till in the End they met with thoſe Rewards which they ſo well deſerved.

6. Within this dark Period of Time, for the Accounts of our riſing Navigation have been moſt imperfectly tranſmitted to Poſterity, there were Numbers of *Engliſhmen*, who, with very little Proſpect of private Advantages, ſpread themſelves, by the Help of foreign Shipping, into all Parts of the World; that, by their Enquiries and Obſervations, they might be able to underſtand how Trade was managed, and Maritime Affairs conducted, in other Countries; that, in time, by their Informations, the like Advantages might accrue to their own, of which Voyages and Travels, there are many ſhort Notes collected in *Hackluit*; which do great Honour to theſe Times, and ought to perpetuate the Memory of the worthy Perſons; who, with ſo much Labour and Hazard, laid the Foundation of our naval Strength and Glory.

Theſe Notices ſoon rouſed active and induſtrious Perſons, to try what Uſe could be made of ſuch Helps, and perhaps the Reader will not think his Time miſpent in reading an Inſtance of this Kind. Mr. *William Hawkins*, the Father of the famous Sir *John Hawkins*, and the Grandfather of Sir *Richard Hawkins*, both eminent Seamen, was himſelf an Officer in the Navy of King *Henry* the VIIIth, and for his Merit much eſteemed by that Prince, made about the middle of his Reign three proſperous Voyages to *Guinea* and *Brazil*; in the laſt of theſe, having ſome Dealings with a Prince or Chief of the *Brazilians*, he expreſſed a Deſire of ſeeing *England*; but, at the ſame Time, ſhewed a Suſpicion of his not obtaining Leave to come Home again; to cure which, Captain *Hawkins* very readily offered to leave Mr. *Martin Cockram*, of *Plymouth*, who ſtood next to himſelf in Eſteem with the *Indians*, as a Hoſtage, which Offer was readily accepted.

This *Brazilian* Chief he brought over, and preſented to his Maſter King *Henry*, who received him kindly, entertained him courteouſly, and diſmiſſed him generouſly, after a Year's ſtay in *England*. But it ſo fell out, in his Paſſage home, that, either through Change of Air, Shortneſs of Proviſions, or ſome other Misfortune, the *Indian* Chief died; which threw the *Engliſh* into great Concern, from an Apprehenſion that Mr. *Cockram* would be either puniſhed with Death, or detained during Life, upon account of this Accident: But the thing fell out better; for upon hearing what the *Engliſh* had to alledge; the Savages readily obſerving, that it was far from being likely that they would return to their Country if they had treated their King amiſs, and that it was not in their Power to preſerve his Life, if attacked by Sickneſs, they freely ſet their Hoſtage at Liberty, kindly entertained the Men, and furniſhed the Ship with a ſufficient Cargo for *England*, which encouraged other Merchants to trade to the unſettled Ports of *Brazil*, (by which I mean the Ports not yet in the Poſſeſſion of the *Portugueze*) and this from ſeveral Places, *viz. Briſtol*, *Southampton*, and *London*, during all the latter Part of this Monarch's Reign, who muſt be allowed to have had a very public Spirit with regard to Maritime Concerns, for the Improvement of which he ſpared neither Pains nor Treaſure.

7. In the Time of King *Edward* the VIth the Court was ſplit into Factions, which neceſſarily occaſioned Diſputes and Diviſions among the People; ſo that the Times were by no Means favourable for new and great Undertakings, or even for the Improvement of thoſe Branches of Commerce, which were but newly opened; on the contrary, it ſeems that ſeveral Perſons, who were intruſted with Offices by the Lord High Admiral, and ſuch as had the Care and Direction of the Cuſtoms, laid heavy Burdens upon thoſe that engaged in the *Iceland* and *Newfoundland* Fiſheries; and took ſuch large Sums for Licences, and under other Pretences, as had like to have ruined the former, which was an old Trade, and greatly diſcouraged the latter, which was a new one.

Upon Complaint of this to Parliament, the Matter fell under a cloſe Examination, as appears from ſome Papers of Sir *William Cecil*, which are yet in being; for there are no Journals of the Proceedings of the *Houſe of Commons* ſo early as this Time preſerved: But from the Papers before-mentioned, we are informed, that this Complaint was made by the Weſt-country Members, and by a Burgeſs from *Yarmouth*, in *Norfolk*; and thereupon a Law was made in the Year 1548, and the ſecond of that Prince's Reign; by which it was enacted, that every Officer, who ſhould, for the Time to come, extort, procure, or receive any Sum of Money from a Merchant, Maſter of a Ship, Factor, or Fiſherman, for, or under Colour of, granting him Leave, or Licence, to fiſh in the North Seas, on the Coaſts of *Iceland*, or on the Banks of *Newfoundland*, ſhould, for the firſt Offence, forfeit treble the Sum ſo extorted; and for the ſecond, ſhould ſuffer Fine and Ranſom at the King's Pleaſure.

The ſame Year the King was pleaſed to grant to *Sebaſtian Cabot*, his old Servant, by the Advice and Council of his Uncle, *Edward* Duke of *Somerſet*, the Office of Grand Pilot of *England*, with a Fee of one hundred ſixty-ſix Pounds thirteen and four-pence, to be paid him Quarterly at the Exchequer; which ſhews, that theſe kind of Services were ſtill regarded; and that in ſuch Intervals of Peace, as the Miniſtry then had, they were mindful of the Intereſt of their Country, and inclined to do what lay in their Power to promote Navigation and Commerce. But they were ſtill hurt by a too earneſt Deſire to graſp at the whole Trade of the *Indies*, which induced them to liſten to all the Propoſals made for diſcovering either a North-eaſt or a North-weſt Paſſage; and by bending all their Strength that way, neglected thoſe Undertakings that were eaſier, and which might have been carried into Execution at a much lighter Expence. This was owing to Mr. *Sebaſtian Cabot*, who firſt ſtarted the Notion of a Paſſage into the *South Seas* by the North-weſt, and who fell very readily into the other Project of finding a Paſſage into the *Indian* Ocean by the North-eaſt.

He was at that time Maſter of the great Company erected for the Benefit of Commerce, under the Title of *Merchant-Adventurers for the Diſcovery of New Lands*, and the great Oracle, as he deſerved to be, of all the ſeafaring People; and this gave him an Opportunity of puſhing that Point which he had moſt at Heart, the Importance of which he underſtood better than any Man, and in the Execution of which no body had gone farther, or managed an Expedition with greater Diſcretion. But this Turn diverted the whole Attention of the State to this Point, and this alone, as if nothing had been worth diſcovering but a Paſſage to the *Spice Iſlands*; while in the mean time the *Spaniards* attacked and ſubdued a very great Part of both the Continents of *America*. If, inſtead of this, the Endeavours of the Seamen in that Reign had been applied to the proſecuting what *Cabot* had ſo well begun, I mean the intire Diſcovery of *Florida*, and the Countries adjacent, it muſt have ended in a Settlement on the Gulph of *Mexico*, which might probably have been attended with very great Advantages.

It cannot however be denied, that the Schemes which were proſecuted had a very fair Appearance of Succeſs, and I think it may be allowed alſo, by ſuch as take the Pains to peruſe Mr. *Cabot*'s Inſtructions to Sir *Hugh Willoughby*, that no Man ever conceived with greater Strength of Judgment, or expreſſed himſelf in clearer Terms, than he did. I might, to prove this, give an Extract of theſe Inſtructions; but it would be beſide my preſent Purpoſe, and giving the Reader no more than what he may already find in *Hackluit*; whereas I aim at affording him new Lights, without tranſcribing other People's Labours, except where I am under a Neceſſity

of doing it. It must be admitted, that tho' the Prosecution of these Projects, for finding a North-east and a North-west Passage, were not either of them attended with Success, and tho' they consumed a great Treasure, and which is much more to be regretted, were attended with the Loss of several excellent Captains and many able Seamen, the Profits which the Nation reaped, might be truly said to countervail, in some measure, even the vast Expences these Voyages occasioned.

As for Instance: We opened, by our Attempts to find a North-east Passage, the Trade to *Archangel*; and, for some time, engrossed the valuable Commerce of the *Russian* Empire: And even to the North-west our Discoveries were of great Consequence, and led us to a more distinct Knowledge of that Part of the World than any other Nation has attained, insomuch that I think it may be truly said, it is of all our Labours that which has shewn our Excellency in Point of Seamanship most; and, if our present Attempt for discovering a Passage through *Hudson*'s *Bay* should prove successful, as I sincerely believe it will, we shall have no reason to blame those who from time to time have pushed this Design with so much Vigour; because I am thoroughly persuaded, that whenever it is attended with Success, it will, in a very few Years, repay this Nation all that she has expended for Ages upon this Account.

We may from hence see, how much these Expeditions for Discovery are preferable to much more expensive Expeditions in pursuit of Projects dictated by political Views; for in these last we waste Ships, Men, Treasure, and all to little or no Purpose; whereas, with Respect to the former, whether we succeed or not in our main Point, we are sure of making such incidental Advantages as, sooner or later, make us ample Amends for the Pains we take; so that a maritime Power cannot follow a wiser Course than to encourage all such Projects, or employ her naval Force better, than in attempting such of them as have a probable Appearance; because this nourishes and keeps alive that active, penetrating, enterprising Spirit, which is so necessary to a State like ours, and which will always be attended with Advantages upon the Whole, tho' in many particular Instances it may not be attended with Success. But it is now time to proceed from these Reflections which naturally flow from the Consideration of what was done by our Statesmen in the Reign of King *Edward*, to those of the like kind that occupied the Thoughts both of our Politicians and People, in the Reign of his Sister and Successor; in speaking of which, tho' a beaten Topic, I hope to strike out several Things that are new.

8. As there were several of King *Edward*'s Ministers employed by Queen *Mary*, so we find that in the Reign of this Princess the same Measures were pursued, and the same Attention shewn for new Discoveries, and for giving all the Assistance that was in the Power of the Crown, to such as engaged in these Undertakings. But after the Marriage between the Queen and King *Philip* of *Spain* took place, we began to grow much better acquainted with all Circumstances relating to the *West Indies*, than in former Times, and it became fashionable at Court to read and understand whatever had been published, in any Language, relating to the Conquests and Discoveries of the *Spaniards*; but because the Number was not great of such as could peruse and understand those Works in the original Languages, several Persons took Pains to translate them into *English*, and to epitomise them, that they might be read with the greater Facility; amongst these were Mr. *Richard Eden*, who composed one of the first Collections of Travels that was ever published in our Language, and which was afterwards revised, corrected, and augmented, by Mr. *Edward Willes*. Several other Pieces of the same kind came abroad, and several of the *Spanish* Officers that attended their King hither, took a great deal of Pains to set forth the Exploits of their Nation in the *West Indies*; and our Sea-Officers, with whom they conversed, did not fail to make their Advantage of these Discourses, and to gain such Knowledge of the Situation Things were in throughout all their Dominions in *America*, as afterwards cost the *Spaniards* very dear.

This Intercourse with that Nation, also furnished many *Englishmen* with Opportunities of going to their Settlements, and of obtaining such Lights with respect to their Navigation and Commerce, as proved afterwards of the highest Use. But notwithstanding all this, our Trade and Naval Power suffered deeply by this Connection between the two Nations, which not only hindered, during that Reign, those Voyages we had formerly made to *America* from being pursued, but involved us likewise in a tedious, dangerous, and unnecessary, War with *France*; by which we not only lost the important Fortress of *Calais*, but also suffered deeply in our Shipping; so that it appears by some Fragments which still remain of Speeches made in the House of Commons, that loud Complaints were made on this Subject in Parliament by the Citizens of *London* especially, whose Losses were greater than those of the rest of the Kingdom by those mistaken Measures.

Yet such Branches of our Commerce as did not immediately interfere with that of *Spain*, were greatly favoured in this Reign, in which the *Russian* Merchants were incorporated, and *Sebastian Cabot* appointed their Governor for Life, and a *Russian* Embassador, who came over hither, was treated with great Distinction, both by the King and Queen; which procured us suitable Returns, by the granting extraordinary Privileges to such Merchants, and Subjects of *England*, as traded in any Part of that extensive Empire. The Trade to *Guinea*, likewise, met with some Countenance from the Court, by which Means the Shipping engaged therein was increased, and many more Traders drawn to be concerned therein; so that as great a Spirit in this Respect appeared as could well be expected; while the trading Corporations throughout the Kingdom were exposed to great Inconveniencies, by taking their Ships for the public Service; for so, at that Time, assisting King *Philip* was called, tho' it was evidently against the Interest of the Nation, and it was our want of Success in that War which saved the Balance of *Europe*, which must have been totally lost, if he had compassed his Design, and ruined the Power of *France*; so that in fact, our naval Force was employed against itself, of which the Queen's Ministers were sensible; but as for the Queen herself, she was governed by an odd Principle, which was that of making the best Wife in the World, to one of the worst of Husbands; but, very luckily for the Nation, she was so sensible of the Misfortunes that attended this injudicious War, and particularly of the Loss of *Calais*, that it broke her Heart, and thereby made way for that great and glorious Reign which restored the Face of our Affairs, revived our languishing Commerce, re-established our naval Power, and, by the happy Issue of a long and bloody, but necessary and prosperous, War against *Spain*, secured our own Liberties and preserved those of *Europe*.

9. Queen *Elizabeth* succeeded to the Crown by the Death of her Sister, in the Month of *November*, 1558; and, from the very beginning of her Reign, made the naval Power of this Nation her peculiar Care: She began with putting the small Remains of the Navy into the best Condition possible; provided a safe Harbour in the River *Medway* for their Reception, and erected a new Castle for their Protection. She likewise took care to have a small Squadron at Sea as soon as possible, and knowing that by a hasty Breach with *Spain*, she might, and indeed must, expose her Naval Strength to the Danger of being crushed by a superior Force, she very wisely chose to dissemble her Resentments against that Crown, and to provide for the Increase of the Seamen and Shipping of her Kingdom, before she discovered those Resolutions which she carried afterwards into Execution with so much Honour to herself, and so much Advantage to her People. I the rather take notice of this, because it is the only Stroke of the Queen's Policy which has escaped our Historians, who either overlooked or misunderstood it, and therefore, as it very nearly concerns my Subject, I shall set it in a full and clear Light.

At the Beginning of her Reign the Queen had several Enemies to deal with; some who declared openly against her, and others who secretly sought her Ruin: Among the former were the *French*, to whom at that Time *Scotland*, in Virtue of a Marriage between Queen *Mary* and

the *French* King, in ſome meaſure belonged. At the Head of the latter was King *Philip* of *Spain*, one of the greateſt Politicians that ever ſat upon a Throne, who knew the Value of *England*, had in ſome meaſure poſſeſſed it, and, which was not at all wonderful, had no Mind to loſe it. His firſt Project for keeping it was, by marrying *Elizabeth*, as he had done her Siſter, in which finding himſelf deceived, his next Project was to conquer it, from which he never departed. The Queen, when ſhe rejected the firſt, foreſaw the laſt, and reſolved to provide againſt it, which ſhe knew could no other way be done but by obtaining a great naval Force.

To arrive at this, ſhe firſt of all contrived to amuſe *Spain* by carrying on the War with *France*, in which ſhe did the ſame thing her Siſter did; and yet, the one was the worſt, the other the wiſeſt Meaſure that ever was taken. Queen *Mary* really meant to ruin and diſtreſs the *French*, and was above all things deſirous of recovering *Calais*; and this from a miſtaken Zeal for the Intereſt of the Nation. Queen *Elizabeth* made an artificial War againſt *France* to increaſe her own naval Strength, by encouraging her Subjects to take Prizes, and that ſhe might have an Opportunity of ſecuring *Scotland*; but, though exceſſively provoked, ſhe never thought of hurting *France*, and when offered *Calais*, ſhe refuſed it; and all this, becauſe ſhe knew the true Intereſt of the Nation. She knew, that while ſhe continued to act againſt the *French*, ſhe ſhould have the *Spaniards* for ſeeming Friends; that this War was not againſt the Humour of her People, or againſt Juſtice; that it would raiſe a vaſt Number of Seamen, becauſe every Port in *England* fitted out Privateers; and that it would raiſe the Reputation of her naval Power, by reducing *Scotland*; for all which Ends, as ſhe wiſely provided, ſo ſhe met in them all the Succeſs ſhe could deſire. She knew, however, that *France* was not her natural Enemy; that from the Diſputes about Religion, which ran high in that Kingdom, ſhe was in no Danger from its Power; and that whenever ſhe came to declare againſt *Spain*, ſhe ſhould ſtand in Need of its Aſſiſtance; for which Reaſon ſhe made a very harmleſs War, and gave ſuch broad Intimations of her being willing to compoſe all Differences, as in due Time produced a Peace. She likewiſe knew that the Poſſeſſion of *Calais* was a mere popular Advantage; that, in reality, it was attended with an Expence which could not well be afforded; that if ſhe was poſſeſſed of it, it would be a continual Bone of Contention with *France*, and that, how much ſoever it might be afterwards her Intereſt to part with it, it would be an unpopular, and therefore an improper, and an imprudent, Thing to give it up. This that great Princeſs knew, and therefore ſhe wiſely refuſed it; but upon making a Peace ſhe reſerved her Rights to it, and procured ſuch Conceſſions from the *French*, as proved a continual Check upon them, and were oftentimes of more Uſe than the Fortreſs itſelf.

In the mean Time ſhe continued her Care of the Navy, and neglected nothing that might keep up and promote a maritime Spirit among her People; ſhe ſought out and diſtinguiſhed the Sea-Officers that had ſerved under her Father; ſhe was continually fitting out, on one Pretence or other, little Squadrons, at a ſmall Expence; ſhe gave the Command of them to different Officers, that ſhe might excite a Spirit of Emulation, but what principally conduced to aggrandize her Power was the Pleaſure ſhe ſhewed, whenever any Occaſion offered of rewarding her Subjects, who undertook, at their own Expence, ſuch Expeditions as contributed to extend their Commerce, and open new Branches of Trade. We have a ſtrong Inſtance of this, in the Countenance ſhe ſhewed to Capt. *John Hawkins*, who between the Years 1562 and 1568 made three Voyages into the *Weſt Indies*, and in all but the laſt had very great Succeſs, though he carried on his Trade partly by Force. She promoted the Trade to *Ruſſia*, and through that Empire to *Perſia* and the *Indies*, to the utmoſt of her Power, and managed it with ſuch Prudence and Dexterity, that the Reputation of her Government was very high, in that, and in other Countries, in which the reſt of the Kingdoms and the States of *Europe* were hardly known. The Trade to *Guinea* was likewiſe ſo much her Care, that, finding the *Portugueze* gave her Subjects much Diſturbance, ſhe enquired into the Cauſes of thoſe Diſputes, and took Care to remedy them by a Treaty with that Crown.

All this time her Differences with *Spain* ſubſiſted, and though there was no open War between the two Crowns, yet there could ſcarce be ſaid to be either Friendſhip or Peace between their Subjects; and the Queen, perhaps, was not very ſollicitous that there ſhould; for having now attained what ſhe aimed at, a very conſiderable Naval Force, and being willing to let the *Spaniards* ſee, that though ſhe declined a War, ſhe had no Reaſon to be afraid of it, ſhe took Advantage of the King of *Spain*'s Marriage with *Anne* of *Auſtria*, his Niece, to give ſuch an Inſtance of her Generoſity and Power, as did great Honour to her Adminiſtration; for ſhe cauſed that Princeſs to be conducted to *Spain* by an *Engliſh* Navy; this was a plain Demonſtration, that her Sparingneſs, upon other Occaſions, was not the Effects of any Nearneſs of Temper; but that, by a conſtant Frugality, ſhe might have it always in her Power to be royally magnificent upon proper Occaſions.

But this extraordinary Mark of Civility was far enough from meeting a proper Return, and the *Spaniards* went on in diſturbing the Trade, and diſtreſſing the Navigation, of her Subjects; which induced the Queen to ſuffer her Subjects to uſe the beſt Meaſures they could for redreſſing themſelves; in which they were not wanting. In the Year 1572 Capt. *Francis Drake* made his famous Expedition into the *Weſt Indies*, with two Ships, one called the *Dragon*, of ſeventy-five Tons, the other the *Swan*, of twenty-five Tons, and on board them both he had no more than ſeventy-three Men; and yet, with this Force, he ventured to declare War againſt the King of *Spain*, for the Injuries he had received in his Voyage with Capt. *Hawkins* to the *Weſt Indies*. In this Voyage he performed wonderful Things; for, beſides taking ſeveral large Ships, he fairly took the Town of *Nombre de Dios*, by Storm, gained an immenſe Treaſure, and had a Sight of the *South Seas*; after which he returned ſafely to *Plymouth*, and made a fair Diſtribution of the Profits of his Voyage among his Owners.

This glorious Event encouraged others to follow his Example; ſo that, in a very ſhort Time, the *Engliſh* Privateers made various Voyages into all Parts of *America*, and every little Port in *England* ſwarmed with Seamen, who were perfect Maſters of their Profeſſion; and Pilots capable of navigating Ships to any Part of the known World became ſo numerous, that there were daily new Projects ſet on foot, which in the former Age would have been thought impracticable; but in this were carried into Execution at the Charge of private Perſons, without any Expence to, or Aſſiſtance from, the Crown, though they had all the Countenance and Encouragement they could deſire: But amongſt all theſe, there was none ſo conſiderable in itſelf, ſo clear a Proof of maritime Skill, and ſo honourable, in every Reſpect, to the Nation, as the next Expedition of Capt. *Francis Drake* in 1577, in which he ſailed round the Globe, as we have ſhewn at large in the firſt Part of this Work, and therefore need not repeat here. But one Part, however, of that Voyage ſo immediately concerns the Subject of this Section, and relates to ſo conſiderable a Diſcovery, that, as we then promiſed, we ſhall, as in its proper Place, ſpeak of and explain it more particularly here.

10. Capt. *Drake* ſailed from *Plymouth*, with five ſmall Ships, the biggeſt but of one hundred Tons, on the 13th of *December* 1577, and it was the 5th of *September* following before he entered the *South Seas*, where having performed ſeveral glorious Actions, and gained prodigious Riches, he proceeded to the moſt Northern of the *Spaniſh* Settlements; with a View to diſcover, if poſſible, that Paſſage which had been ſo much talked of from our *Northern* into the *South Seas*, by a Strait like that of *Magellan*'s to the North weſt. This was certainly a very wiſe and great Undertaking, and a prodigious Improvement upon the Deſign of his Voyage; for, as yet, no *Engliſhman* had had the Opportunity, and perhaps it never entered into any Man's Head, to ſearch for ſuch a Paſſage on this Side; tho' it is moſt likely, that by this Method it may be

be found. Our Author's Endeavours, however, were ſtrangely croſſed by the unexpected Severity of the Weather, of which the Reverend Mr. *Francis Fletcher*, who was Chaplain in this Voyage, gives us a large Account; and, as it relates to a Subject of great Importance, and contains a Multitude of curious Circumſtances, though not delivered in the moſt poliſhed Stile, we ſhall give it the Reader, for the Sake of Exactneſs, in his own Words.

" From *Guatulco* we departed the Day following, *viz.* " *April* the 16th, ſetting our Courſe directly into the Sea, " whereupon we ſailed five hundred Leagues in Longi- " tude to get a Wind, and between that and *June* the " 3d 1400 Leagues in all, till we came in 42 Degrees " of North Latitude, wherein the Night following we " found ſuch an Alteration of Heat into extreme and " nipping Cold, that our Men, in general, did griev- " ouſly complain thereof, ſome of them feeling their " Healths much impaired thereby; neither was it that " this chanced in the Night alone, but the Day follow- " ing carried with it not only the Marks, but the Stings " and Force, of the Night going before, to the great Ad- " miration of us all; for beſides that the pinching and " biting Air was nothing altered, the very Ropes of our " Ship were ſtiff, and the Rain which fell was an unna- " tural and frozen Subſtance; ſo that we ſeemed rather " to be in the frozen Zone, than any way ſo near unto " the Sun, or theſe hotter Climates.

" Neither did this happen for the Time only, or by " ſome ſudden Accident, but rather ſeemed, indeed, to " proceed from ſome ordinary Cauſe, againſt the which " the Heat of the Sun prevails not; for it came to that " Extremity in Sailing but 2° farther to the Northward in " our Courſe, that tho' the Seamen lacked not good Sto- " machs, yet it ſeemed a Queſtion to many amongſt us, " whether their Hands ſhould feed their Mouths, or " rather keep themſelves within Coverts, from the " pinching Cold that did benumb them? Neither could " we impute it to the Tenderneſs of our Bodies, though " we came lately from the Extremity of Heat, by rea- " ſon whereof we might be more ſenſible of the pre- " ſent Cold, inſomuch that the dead and ſenſeleſs " Creatures were as well affected with it as ourſelves. " Our Meat, as ſoon as it was removed from the Fire, " would preſently, in a Manner, become frozen up; " and our Ropes and Tackling, in a few Days, were " grown to that Stiffneſs, that what three Men before " were able with them to perform, now ſix Men, with " their beſt Strength and utmoſt Endeavours, were " hardly able to accompliſh; whereby a ſudden and great " Diſcouragement ſeized upon the Minds of our Men, " and they were poſſeſſed with a great Miſlike, and " doubting of any good to be done that Way; yet " would not our General be diſcouraged, but as well by " comfortable Speeches of the divine Providence, and of " God's loving Care over his Children, out of the " Scriptures, as alſo by giving other good and pro- " fitable Perſuaſions, adding thereto his own chearful " Example, he ſo ſtirred them up to put on a good " Courage, and to acquit themſelves like Men, to endure " ſome ſhort Extremity; to have the ſpeedier Comfort, " and a little Trouble to obtain the greater Glory; that " every Man was thoroughly armed with Willing- " neſs, and reſolved to ſee the uttermoſt, if it were poſ- " ſible, of what Good was to be done that Way.

" The Land in that Part of *America* bearing farther " out into the Weſt than we before imagined, we were " nearer on it than we were aware, and yet the nearer " ſtill we came unto it, the more Extremity of Cold did " ſeize upon us. The 5th Day of *June* we were forced " by contrary Winds to run in with the Shore, which " we then firſt deſcried, and to caſt Anchor in a bad " Bay, the beſt Road we could for the preſent meet " with, where we were not without ſome Danger, by " reaſon of the many extreme Guſts and Flaws that beat " upon us; which if they ceaſed and were ſtill at any time, " immediately upon their Intermiſſion there followed " moſt vile, thick, and ſtinking Fogs, againſt which " the Sea prevailed nothing, till the Guſts of Wind again " removed them, which brought with them ſuch Extre- " mity and Violence when they came, that there was " no dealing or reſiſting againſt them. In this Place " was no abiding for us, and to go further North the Extre- " mity of the Cold (which had now utterly diſcouraged " all our Men) would not permit us, and the Winds, be- " ing directly againſt us, having once gotten us under " Sail again, commanded us to the Southward, whether " we would or no; from the Height of 48°, in which " now we were, to 38°, we found the Land by coaſting " it to be but low, and reaſonably plain; every Hill " (whereof we ſaw many, but none very high) though " it were in *June*, and the Sun in the neareſt Approach " unto them, being covered with Snow.

" In 38° 30′ we fell in with a convenient and fit Har- " bour, and *June* the 17th came to an Anchor therein, " where we continued to the 23d of *July* following; " during all which Time, notwithſtanding it was in the " height of Summer, and ſo near the Sun, yet we were " continually viſited with like nipping Colds as we had " felt before; inſomuch, that if violent Exerciſes of our " Bodies, and buſy Employment about our neceſſary La- " bours, had not ſometimes compelled us to the contra- " ry, we could very well have been contented to have " kept about us, ſtill, our Winter Clothes; yea, (had our " Neceſſity ſuffered us) to have kept our Beds; neither " could we at any Time, in the whole fourteen Days toge- " gether, find the Air ſo clear as to be able to take the " Height of Sun or Star.

" And here, having ſo fit Occaſion (notwithſtanding " it may ſeem to be beſides the Purpoſe of writing the " Hiſtory of this our Voyage) we will a little more di- " ligently enquire into the Cauſes of the Continuance of " the extreme Cold in theſe Parts; as alſo into the Pro- " babilities or Unlikelihoods of a Paſſage to be found " that way. Neither was it (as hath formerly been " touched) the Tenderneſs of our Bodies coming ſo late- " ly out of the Heat, whereby the Pores were opened, " that made us ſo ſenſible of the Colds we here felt. " In this reſpect, as in many others, we found our God " a provident Father and careful Phyſician to us; we " lacked no outward Helps nor inward Comforts to re- " ſtore and fortify Nature, had it been decayed or weak- " ened in us; neither was there wanting unto us the " great Experience of our General, who had often him- " ſelf proved the Force of the burning Zone, whoſe " Advice always prevailed much to the preſerving of a " moderate Temper in our Conſtitutions; ſo that even " after our Departure from the Heat, we always found " our Bodies not as Sponges, but ſtrong and hard, " more able to bear out Cold, though we came out of " Exceſs of Heat, than a Number of Chamber-Compa- " nions could have been, who lie on their Feather-beds " till they go to Sea, or rather, whoſe Teeth in a tem- " perate Air do beat in their Heads at a Cup of cold " Sack and Sugar by the Fire.

" And that it was not our Tenderneſs, but the very " Extremity of the Cold itſelf, that cauſed this Senſible- " neſs in us, may the rather appear in that the natural " Inhabitants of the Place (with whom we had for a long " Seaſon familiar Intercourſe, as is to be related) who " had never been acquainted with ſuch Heat, to whoſe " the Country Air and Climate was proper, and to " whom Cuſtom of Cold was as it were a ſecond Na- " ture, yet uſed to come ſhivering to us in their warm " Furs, crouding cloſe together, Body to Body, to re- " ceive Heat one of another, and ſheltering themſelves " under a Lee Bank if it were poſſible; and as often " as they could, labouring to ſhrowd themſelves under " our Garments to keep them warm: Beſides, how " unhandſome and deformed appeared the Face of the " Earth itſelf? ſhewing Trees without Leaves, and " the Ground without Greenneſs in thoſe Months " of *June* and *July*. The poor Birds and Fowls no " daring (as we had great Experience to obſerve it) " much as once to riſe from their Neſts after the " Egg laid, till it, with all the reſt, be hatched, and " brought to ſome ſtrength of Nature able to help it- " ſelf: Only this Recompence has Nature afforded them, " that the Heat of their own Bodies being exceed- " a great

" great, it perfecteth the Creature with great Expedi-
" tion, and in ſhorter Time than is to be found in any
" other Places. As for the Cauſes of this Extremity,
" they ſeem not to be ſo deeply hidden, but that they
" may, at leaſt in Part, be gueſſed at; the chiefeſt
" of which we conceive to be the large ſpreading of
" the *Aſian* and *American* Continents, which (ſomewhat
" Northward of theſe Parts) if they be not fully joined,
" yet ſeem they to come very near one to the other;
" from whoſe high and Snow-covered Mountains the
" North and North-weſt Winds (the conſtant Viſitants
" of theſe Coaſts) ſend abroad their frozen Nymphs to
" the infecting of the whole Air with this inſufferable
" Sharpneſs; not permitting the Sun, no not in the Pride
" of his Heat, to diſſolve that congealed Matter and
" Snow which they have breathed out ſo nigh the Sun,
" and ſo many Degrees diſtant from themſelves. And
" that the North and North-weſt Winds are here conſtant
" in *June* and *July*, as the North Wind is alone in *Au-*
" *guſt* and *September*, we not only found it by our
" own Experience, but were fully confirmed in the Opi-
" nion thereof by continual Obſervations of the *Spa-*
" *niards*.

" Hence comes the Squalidneſs and Barrenneſs of the
" Country; hence comes it, that in the midſt of their Sum-
" mer the Snow hardly departeth even from their Doors,
" but is never taken away from their Hills at all; hence
" come thoſe thick Miſts and moſt ſtinking Fogs, which
" increaſe ſo much the more by how much higher the
" Pole is raiſed, wherein a blind Pilot is as good as the beſt
" Director of a Courſe; for the Sun ſtriving to perform
" his natural Office in elevating the Vapours out of theſe
" inferior Bodies, draws neceſſarily abundance of Moiſture
" out of the Sea; but the nipping Cold (from the former
" Cauſes) meeting and oppoſing the Sun's Endeavours,
" force him to give over his Work imperfect, and, inſtead
" of higher Elevation, to leave, in the loweſt Regions wan-
" dering upon the Face of the Earth and Waters, as it were
" a ſecond Sea, through which its own Beams cannot
" poſſibly pierce, unleſs ſometimes when the ſudden Vio-
" lence of the Winds doth help to ſcatter and break thro'
" it, which thing happeneth very ſeldom, and when it
" happeneth is of no Continuance. Some of our Mariners
" in this Voyage had formerly been at *Wardhouſe*, in 72
" Degrees of North Latitude, who yet affirmed that they
" felt no ſuch nipping Cold there in the end of Summer,
" when they departed thence, as they did now in theſe
" hotteſt Months of *June* and *July*. And alſo from theſe
" Reaſons we conjecture, that either there is no Paſſage
" at all through thoſe Northern Coaſts (which is moſt
" likely) or, if there be, yet it is unnavigable. Add
" hereunto, that though we ſearched the Coaſt diligently,
" even unto the forty-eighth Degree, yet found we not
" the Land to trend ſo much as one Point, in any Place,
" towards the Eaſt; but rather running on continually
" North-weſt, as if it went directly to meet with *Aſia*;
" and even in that Height, when we had a frank Wind
" to have carried us through, had there been a Paſſage,
" yet we had a ſmooth and calm Sea, with ordinary
" flowing and reflowing, which could not have been, had
" there been an Opening, of which we rather infallibly con-
" cluded than conjectured that there was none."

This ſhews us clearly Mr. *Fletcher*'s Opinion, and he gives us likewiſe a very large and full, to ſay the Truth, a very tedious and trifling, Account of their Landing and Stay here; of their being taken for Gods by the Natives, and of their attempting to offer Sacrifices to them, with which, I ſuppoſe, the Reader will eaſily diſpenſe; but after this he comes to the Point, and tells us, That theſe People behaved extremely well during their Stay; and that their King, in teſtimony of his Reſpect for, and Submiſſion to, Captain *Drake*, preſented him with the Enſigns of his Regal Dignity; which he received as a Reſignation of his Kingdom to the Queen his Miſtreſs, in whoſe Name, and on whoſe Behalf, he took Poſſeſſion of it, and ſet up a wooden Croſs, with a Brass Plate and a proper Inſcription, in Teſtimony thereof. This Country he called *New Albion*, and this for two Reaſons; the firſt was, becauſe of its white Cliffs; the other, that it might have ſome Affi-nity, as Mr. *Fletcher* expreſſes it, in Name with our own Country, which was ſome time ſo called.

He afterwards acknowledges, that upon taking a View of the Inland Parts, they found them very rich and fer-tile, contrary to their Expectations; but as to the People, he allows, that, both on the Coaſt and within Land, their Behaviour was perfectly uniform, and they had no Rea-ſon to complain of them, but rather to commend and applaud them. It is very true, that Mr. *Fletcher*'s Ac-count of Sir *Francis Drake*'s Voyage is by much the largeſt, but I am far from eſteeming it the beſt: I inſerted ſo long a Paſſage from it, that the Reader might be able to judge of his Performance as well as my Sentiments. He has given us a very extraordinary Deſcription of the exceſſive Cold they met with both at Sea and on Shore, and diſcourſes on it more largely, to ſhew his Capacity and Judgment; yet I do not find that Experience has at all confirmed this, as the Reader will perceive by turning to the other Voyages of *Candiſh*, and thoſe who followed him, and who went to *California* as well as Sir *Francis Drake*.

I mention this the rather, becauſe *Candiſh* was there ſo ſoon after Sir *Francis Drake*; for I find by the original Account of his Expedition, that he was there in *November* 1587, but do not find that he ſaid one Word of its being cold; and tho' it may be objected, that he was in the Southern Part of *California* only, yet the Difference is ſo inconſiderable, that it is impoſſible to reconcile the two Accounts, ſuppoſing them both to be exact. Again, in Sir *Francis Drake*'s Voyage, printed by *Hackluit*, it is only ſaid, That in the Latitude of 42 Degrees the Men were extremely pinched with Cold; and finding it increaſe as they ſailed farther North, it was reſolved to alter their Courſe, and ſtand in for the Land more to the South; where they found a good Bay, and a very gentle, friendly, and honeſt People; yet the Truth of the Matter is, that the *Spaniards* had, thirty-ſeven Years before, ſailed along this Coaſt to the Heighth of 44 Degrees, as far as *Cape Mendocino*; and they afterwards diſcovered *Cape Blanco* beyond that, which is a plain Proof that the Cold is not ſo intolerable as Mr. *Fletcher* would make it. But the real Deſign of all his Remarks is, to diſ-courage all Hopes of finding a Paſſage this Way into the North Seas, which however was not Sir *Francis Drake*'s Opinion, if we may credit what other Writers have told us; and indeed ſo many Abſurdities have been diſcovered in Mr. *Fletcher*'s Deſcription of *New Albion*, that Father *Charlevoix* makes no Scruple of calling it a fabulous Country, and from hence takes Occaſion to make ſome Reflections upon Sir *Francis Drake*, which that Gentle-man did not at all deſerve.

But to ſhew the Reader the true Deſign of dwelling ſo long upon this Subject I muſt obſerve, that his Account diſcredits *Drake*'s Diſcovery extremely, which not only turns to the Prejudice of that great Man's Character, but may likewiſe prove diſadvantageous to this Nation, by giving them a very mean Opinion of what ought to be conſidered as a very noble Acquiſition. The Diſcovery, as I conceive, conſiſted chiefly in his marching up into the Country, which before that Time, it is probable, the *Spaniards* had never done; and with reſpect to our Title to this Country, I conceive it to ariſe from the Good-will and voluntary Submiſſion of the People, Facts as well proved as in the Nature of Things we can expect, and which certainly give us as good (if not a better) Claim to *New Albion*, as the *Spaniards* can ſhew for any Part of their Poſſeſſions.

The Country too, if we might depend upon what Sir *Francis Drake* or his Chaplain ſays, may appear worth the ſeeking and the keeping, ſince they aſſert that the Land is ſo rich in Gold and Silver, that upon the ſlighteſt turning it up with a Spade or Pick-ax, thoſe rich Metals plainly appear mixed with the Mould. It may be ob-jected that this looks a little fabulous; but to this, two ſatisfactory Anſwers may be given; the firſt is, That later Diſcoveries on the ſame Coaſt confirm the Truth of it, which, for any thing I can ſee, ought to put the Fact out of queſtion; but if any Doubts ſhould remain,

my ſecond Anſwer will overturn theſe. For I ſay next, That the Country of *New Mexico* lies directly behind *New Albion*, on the other Side of a narrow Bay, and in that Country are the Mines of *Santo Fe*, which are allowed to be the richeſt Silver-Mines in *North America:* Here then is a very valuable Country, to which we have a very fair Title.

But perhaps it may be aſked, How ſhall we come at it, ſince, as Things ſtand at preſent, it ſeems to be the Country in the World moſt out of our Reach? But if it had been ſo, I would not have given myſelf or the Reader ſo much Trouble about it; and therefore I am next to tell him, that if Mr. *Arthur Dobbs*'s Expedition for diſcovering a North-weſt Paſſage ſucceeds, *New Albion* will be a Country very much within our Reach, and, I dare ſay, prove to the full as habitable as the Coaſt of *Hudſon*'s *Bay*; and therefore I hope that this Example will fully ſhew the Uſe and Value of good Collections of Voyages, becauſe it is impoſſible to foreſee all the Advantages that may ariſe from any Diſcovery or Settlement at once, nor is it eaſy to pronounce, that any Diſcovery, how unpromiſing ſoever in its firſt Appearance, is abſolutely uſeleſs, and not worth minding.

This is a Caution of a very ſerious Nature, ſince there is nothing eaſier than for Men of quick Wits and tolerable Learning in other Reſpects, to ridicule Voyages to cold, barren, deſart Countries, and to repreſent that as Folly and Madneſs, which is in truth a moſt noble kind of public Spirit, which, if puſhed ſtill farther than it has ever been, would be attended with Conſequences of ſtill greater Advantage to Mankind, than thoſe that have flowed from it already; and yet theſe have been very beneficial to this and other Nations, as any judicious Man will very eaſily and clearly diſcern, by comparing the State of thoſe Nations, before they addicted themſelves to Commerce, and ſince they have reaped the Profits of it.

11. We have already ſhewn the Right this Nation has to *Newfoundland*; which is an Iſland of a triangular Figure, about the Size of *Ireland*; and, according to the beſt Computation that can be made, about eight or nine hundred Leagues in Circumference: On the North it is ſeparated from the Continent by the narrow Streights of *Belliſle*; on the Weſt it has the Bay of *St. Laurence*; on the South, *Cape Breton* and the Banks; and on the Eaſt it has the Ocean. It lies about ſix hundred Leagues from the *Land's-end* in *England*, and the great Bank is generally looked upon as half way to *Virginia*. There is no Country in the World better furniſhed with Harbours, and it is abundantly ſupplied with freſh Water. The Climate is very hot in Summer, and very cold in Winter, ſo that the Snow lies upon the Ground for four or five Months at leaſt. This is the beſt Account that we are able to give with Certainty about it; for if we read the different Relations written of this Country, by Perſons who ought to have been beſt acquainted with it, we ſhall find them ſo oppoſite and contradictory, that it will be very hard to judge from them, whether it be one of the beſt or worſt Countries in the World.

But by conſidering the Views with which theſe ſeveral Accounts were written, and adverting to the Situation of this Country, between 47 and 52 Degrees of Northern Latitude, we may be eaſily perſuaded that it is no Paradiſe; and yet it is more to the South than our own Iſland; but lying off a Continent very little better than frozen, the Winds which blow over muſt bring along with them Weather very different from ours. It is, however, very certain, that Filberds, Strawberries, ſome Kinds of Cherries, and other ſuch-like Fruits, grow here; and, though Corn and Hay ſucceed but indifferently, yet there is great Plenty of Veniſon, wild Fowl and Fiſh; ſo that with dry Food in plenty from *Europe*, People may live here very comfortably even in Winter, ſince the Country produces Fuel of ſeveral Kinds in abundance.

The great Advantage, however, reſulting from our Poſſeſſion of the Place never depended much upon its Produce; ſo far from it, that one of the beſt Writers upon the Trade of this Nation gave his Opinion clearly, that it was more for our Intereſt there ſhould be no Settlements upon it at all; which, in my Judgment, he has by unanſwerable Arguments made good; but the Value of *Newfoundland* to this Crown and Country reſults from the Fiſhery upon its Coaſts, and upon the Banks near it, which has been, and ſtill is, of ineſtimable Benefit, for Reaſons that ſhall be preſently given. It is very certain, that we did not proſecute our Diſcoveries in and about this Iſland, or attend to the Advantages that might be made from the Fiſhery, in many Years after *Cabot* had taken Poſſeſſion of it; but I do not however believe, that we ever left or deſerted it, as ſome Writers would have us believe, and that we did not claim it again till the Reign of Queen *Elizabeth*. I am, on the contrary, perſuaded, that ſome of our fiſhing Veſſels reſorted yearly to this Coaſt, though perhaps not many; and this, for two Reaſons; firſt, becauſe the unſettled State of our Affairs kept the beſt part of our Seamen one way or other in the public Service; and next, becauſe we had a great Fiſhery, at that time, on the Coaſt of *Iceland*.

But that we really kept Poſſeſſion of the *Newfoundland* Fiſhery all that time may, I think, be undeniably proved by two Arguments likewiſe: The one taken from the Act of Parliament before-mentioned, in the ſecond Year of the Reign of *Edward* the VIth, which would have been needleſs, if this Fiſhery had not ſubſiſted; and the other from the Account given us of the State of this Fiſhery in 1578, by Mr. *Parkhurſt*, which is very curious, and yet little taken Notice of. He tells us, that in this Year there were about fifty Sail of *Engliſh* Ships employed upon that Coaſt; but he tells us likewiſe, that there were one hundred Sail of *Spaniards*, beſides twenty or thirty Sail of *Biſcayneers*, fifty of *Portugueze*, and one hundred and fifty *French*. He adds another Circumſtance, which is ſtill more to our Purpoſe; and it is this, that wherever the *Engliſh* fiſhed, they were reputed Lords of the Harbour, and exerciſed an Authority over other Nations, by making uſe of their Boats when they had Occaſion for them; which makes it plain to me, that we conſtantly kept up our Title, for otherwiſe it is impoſſible to give any Reaſon why we ſhould have exerciſed this Dominion, where we were ſo far from being the moſt powerful. An immemorial Cuſtom was Foundation enough for ſuch a Practice, and nothing but this could be eſteemed ſo.

He tells us alſo, that our own Ships were the ſtrongeſt, largeſt, and beſt equipped; and that, by this Means, we protected our own Trade and the Trade of other Nations, which is a Confirmation of what I have obſerved; he ſays, that next to ours the *Spaniards* were the beſt equipped, and he computes the Tonnage of theſe Veſſels at about ſix thouſand, and the *French* at about ſeven thouſand, Ton; but the *Portugueze*, he ſays, were the worſt equipped of all. As for the *Biſcayneers*, they were chiefly employed in Whale-Fiſhing, and in making Train-Oil. The great Conſequence of this Trade to our Nation aroſe from hence; that, in the firſt Place, it raiſed a vaſt Number of Seamen, and thoſe the beſt and ableſt that were any where bred, ſo that, even at this time, there could not be fewer than two thouſand employed therein. Next, it gave Bread to a vaſt Number of Manufacturers and Mechanics, ſuch as Ship and Boat-Builders, *&c.* Thirdly, it produced a great deal of Money from the Sale of the Fiſh. Fourthly, almoſt all the Proviſions conſumed in *Newfoundland*, ſuch as Bread, Beef, Pork, Butter, Cheeſe, Linnen, and Woollen Cloths, Nets, Hooks, and Lines, were all furniſhed from *England*; to which we may add, that theſe Veſſels being fitted out in *March*, and returning in *September*, they not only brought Home a Number of People full of Money, which they ſpent in *England*, but they alſo left us a certain Proportion of ſtout able Seamen, freſh Men going out in their room, and becoming in a Voyage or two as good Mariners as themſelves.

Thus it clearly appears, how this bleak, barren, and inhoſpitable Country came to be of ſuch Conſequence; which was very ſoon diſcerned by the wiſe Miniſtry of Queen *Elizabeth*, towards the Cloſe of whoſe Reign it grew to ſuch a Height that we employed yearly two hundred Sail and upwards of Fiſhing-Veſſels, and on board

board them upwards of eight thouſand Seamen, a clear Proof of the Improvements that were then made in the Space of twenty Years; and which confirms, beyond Queſtion, what I remarked at the Cloſe of the preceding Paragraph, that all Diſcoveries are of uſe, and every Branch of Navigation worth looking after, and keeping. If the Reader conſults other Accounts of *Newfoundland*, within this Period of Time, he will ſee that I have not been much aſſiſted by them, but that I have ſet the Subject in a new Light, from Facts of which they have taken little or no Notice.

But I come now to ſpeak of thoſe that are more generally known, and of the famous Patent of Sir *Humphrey Gilbert*, which is one of the firſt of them. This Gentleman was a Native of *Devonſhire*, had a good Fortune, was well allied, had a competent Knowledge both of military and maritime Affairs, and a generous Deſire to raiſe his private Fortune by the Purſuit of the public Service. It was with this View that he repreſented to Queen *Elizabeth* the Expediency of ſettling all thoſe Countries upon the Continent of *America*, which had been formerly diſcovered by *John* and *Sebaſtian Cabot*, becauſe, otherwiſe, it was not at all unlikely that the *French*, who had often reviewed theſe Places, would be deſirous of ſupplanting the *Engliſh*, and becauſe it was very far from being improbable that thoſe Countries abounded with very rich Minerals. Upon theſe Suggeſtions very full Letters Patents were granted by the Queen to Sir *H. Gilbert*, his Heirs and Aſſigns, with free Leave, not only to diſcover, but to plant and ſettle, and even to fortify and build Caſtles, in any of theſe northern Countries, not then in the Poſſeſſion of any Chriſtian Prince, with Authority to govern ſuch Colonies, according to the known Laws of the Land, with ſeveral other Clauſes, equally well contrived for ſecuring this Grant from becoming any way injurious to the Public.

After obtaining this Favour from the Queen, our worthy Knight applied himſelf to his Relations and Friends, in order to frame a Society capable of carrying this Deſign into Execution; and he met with ſuch Succeſs therein, that he thought himſelf very ſoon in a Condition to undertake a Voyage for this Purpoſe; yet, when it came to the Point, Things fell out very croſly; for ſome of his Aſſociates began to form particular Projects inconſiſtent with his general Scheme, and others abſolutely failed in performing their Engagements; which, however, did not hinder this gallant Gentleman from putting to Sea, with ſuch of his Friends as had ſtuck cloſe to their Promiſes; but the Voyage proved very unfortunate, and was attended with the Loſs of one of his beſt Ships, in which was Mr. *Miles Morgan*, whom he much eſteemed, and ſeveral other Perſons of Worth and Figure. This was a ſevere Blow, which he was the leſs able to ſuſtain, as having already ſuffered extremely in his Fortune, by the Money he had been obliged to advance to ſupply other Mens Deficiencies; and therefore he was conſtrained to aſſign part of his Patent to other Perſons, who were to make Settlements in the northern Parts of *America* about the River of *Canada*; but theſe People proving likewiſe very dilatory, he found himſelf obliged to think of another Expedition, in Perſon; becauſe his Patent was to expire, if within the Space of ſix Years he had not actually gained Poſſeſſions under it.

In the Spring of the Year 1583 he had again brought this Deſign into ſome Order, and to furniſh the neceſſary Expences thereof he was obliged to ſell his Eſtate, though he had great Aſſiſtance from his Friends; and ſeveral Gentlemen of Rank and Fortune agreed to go with him in Perſon; with this View a ſmall Squadron was fitted out, conſiſting of the following Veſſels, viz. the *Delight* (or *George*), of one hundred and twenty Tons, Admiral, in which went Sir *Humphrey* himſelf, as General, *William Winter*, Captain, and part Owner, and *Richard Clark*, Maſter; the Bark *Raleigh*, fitted out by Mr. *Walter Raleigh*, of two hundred Tons, Vice-Admiral, Mr. *Butler*, Captain, and *Robert Davis* of *Briſtol*, Maſter; the *Golden Hind* of forty Tons, Rear-Admiral, Capt. *Edward Hayes*, Commander and Owner, and *William Cox*, of *Limehouſe*, Maſter; the *Swallow*, of forty Tons, *Maurice Brown*, Captain; the *Squirrel*, of ten Tons, *William Andrews*, Captain, and one *Cade*, Maſter. In all theſe Veſſels were ſhipped about two hundred and ſixty Men, among whom were many Shipwrights, Maſons, Carpenters, Smiths, Miners, and Refiners. The Reſolution of the Proprietors was, that the Fleet ſhould begin its Courſe northerly, and follow as directly as they could the Trade-way to *Newfoundland*, from whence, after having refreſhed and ſupplied themſelves with all Neceſſaries, their Intent was to proceed into the South, and not to paſs by any River or Bay, which, in all that large Tract of Land, ſhould appear worthy their looking into; they likewiſe agreed upon the Manner of their Courſe, and the Orders to be obſerved in their Voyage, which were delivered to the Captains and Maſters of every Ship in writing.

The 11th of *June* they ſet ſail from *Cauſet Bay*, near *Plymouth*; but, on the 13th, their large Ship the *Raleigh*, under Pretence that her Captain and a great Number of her Men were ſuddenly taken ill of a contagious Diſeaſe, left the Fleet and returned to *Plymouth*; ſome ſay in great Diſtreſs, but others, that it was done with a Deſign to break the Voyage. After her Departure the *Golden Hind* ſucceeded her in Place as Vice Admiral. The 30th of *July* they had the firſt Sight of Land, as they computed it about 51°, but with ſuch foggy Weather, that they could not poſſibly perceive the Land, nor take the Sun's Heighth: From thence they followed the Coaſt to the South, with clear Weather, till they came to the Iſland called *Baccalaos*; here they met with the *Swallow*, which had been ſeparated from them in the Fog, but were ſurprized to ſee her Men in a different Garb from what they had on when they left them; upon Enquiry, they found they had met a *Newlander* fiſhing Bark returning homewards, which they had rifled of Tackle, Sails, Cables, and Proviſions, and the Men of their Apparel. Continuing the ſame Courſe Southward, they came the ſame Day, being the third of *Auguſt*, to the Harbour of *St. John*; where they found the *Squirrel*, which had likewiſe been ſeparated from them, riding at Anchor at the Mouth of the Harbour; having been refuſed Entrance by the Veſſels which were fiſhing within, to the Number of thirty-ſix ſail of all Nations. Sir *Humphrey* was preparing to make good his Paſſage by force of Arms; but having firſt ſent in his Boat to inform the Maſters of the fiſhing Barks, that he had a Commiſſion from the Queen to take Poſſeſſion of theſe Lands for the Crown of *England*, they were ſatisfied, and ſubmitted to the levying a Tax of Proviſions from each Ship, for ſupplying the Wants of Sir *Humphrey*'s ſmall Squadron. Going into the Harbour, the Admiral's Ship was by the Careleſſneſs of the Men run upon a Rock, which lay viſible above Water: But, by the Aſſiſtance of the Fiſhermens Boats, ſhe was got off again, with little or no Damage.

On the 4th Sir *Humphrey*, whom they called the General, and his Company were conducted on Shore by the Maſters of the *Engliſh* fiſhing Veſſels, and their Owners or Merchants who were with them. On the 5th the General, having cauſed a Tent to be ſet up in view of all the Ships in the Harbour, to the Number of between thirty and forty Sail, and being accompanied by all his Captains, Maſters, Gentlemen, and Soldiers, ſummoned all the Merchants and Maſters, both *Engliſh* and Foreigners, to be preſent at his taking a formal, and ſolemn Poſſeſſion of theſe Territories. Being aſſembled he cauſed his Commiſſion, under the great Seal of *England*, to be openly read before them, and to be interpreted to thoſe who were Strangers to the *Engliſh* Tongue.

By Virtue of this Commiſſion, he declared that he took Poſſeſſion of the Harbour of *St. John*, and two hundred Leagues every way inveſted her Majeſty with the Title and Dignity thereof; and having had (according to Cuſtom) a Rod, and Turf of Soil delivered to him, entered Poſſeſſion alſo for himſelf, his Heirs, and Aſſigns, for ever. He ſignified to thoſe who were preſent, and through them to all Men, that from thenceforward they ſhould look upon thoſe Territories as appertaining

taining to the Queen of *England*, and himself, authorized under her Majesty to possess and enjoy them, with Power to ordain Laws for the Government thereof, agreeable (as near as conveniently could be) to the Laws of *England*; under which, all People coming thither for the future, either to inhabit, or by way of Traffic, should submit and be governed. Some Writers have attributed all this Solemnity, which, however, was attended with many other Ceremonies, to a high degree of Vanity, in our West-country Knight; and have ridiculed severely his Pretences to improve the Trade of this Kingdom and enlarge the Queen's Dominions, by cutting a Turf; in which, however, they injure this poor Gentleman's Memory extremely, and shew how little they are qualified to give their Readers a true Account of things of this Nature.

The plain Reason of Sir *Humphrey*'s Conduct throughout this Affair, was his Concern for his Grant, which was perpetual to him and his Heirs, in case he took Possession of any Countries within six Years, and otherwise it was void: There were now but a few Months to come. He had sold his Estate in *England*, and it concerned him very nearly to secure an Estate somewhere else; and therefore it was not from any Principle of Vanity, but rather of Prudence and good Oeconomy, that he did this; as appears by his granting several Parcels of Land to Persons, who covenanted to pay a certain Rent to him and his Heirs, and to maintain Possession by themselves and their Assigns.

There now remained only to gather in the Tax of Provisions granted by every Ship which fished upon the Coast adjoining; and while some of the Men were doing this, others were set to repair and trim the Ships; and the Remainder the General sent to enquire into the Commodities and Singularities of the Country, which were to be found by Sea or Land. They found no Inhabitants in the South Parts, which probably the Natives had abandoned, upon their being so much frequented by *Europeans*. In the North there were Savages of a very harmless Disposition; among other Inquiries, the General had, in a particular Manner, recommended a Search after Metals. They had in their Company a *Saxon* Miner, who at first brought a sort of Ore to the General, which had more the Resemblance of Iron than of any other Metal. Soon after he found another Sort of Ore, which he delivered with a Shew of great Satisfaction to Sir *Humphrey*, and assured him, upon the Peril of his Life, that if Silver was what he and his Companions sought, there it was, and they need seek no farther. We learn all these Circumstances from Captain *Edward Hayes*, who seems, by his Writing, to have been a very intelligent Person; and therefore he enquired very strictly about this Silver-Mine, which procured him such an Answer from the General, as shewed that he was absolutely satisfied on that Head; and I must own I see no Reason to doubt there being Silver-Mines in this Country, since we know they are generally found in cold Climates, and in a hungry barren Soil; and, as to the northern Situation, we are certain that there are rich Silver Mines in *New Mexico*, a Country not far to the Southward of *Newfoundland*; and Silver Ore has been found in *Scotland* several Degrees farther to the North than it is supposed to have been found here.

But though Sir *Humphrey* was very well satisfied with the Account his *Saxon* gave him, yet he thought himself obliged to proceed in his Discoveries Southward; for which while he was providing some of his Men fell sick, some deserted, some died, and some fell to plundering and Piracy: In short, the Number of his People was so lessened, that he was constrained to leave the *Swallow* behind him. The Captain of his Admiral going home, Captain *Brown* of the *Swallow* took the Command of the Admiral, and the Captain of the *Squirrel* deserting likewise the Expedition, Sir *Humphrey* went on board that little Vessel himself; as thinking her the fittest for observing and discovering the Coast, because she could run into every Creek, which a larger Ship could not do. All things being now ready, and plenty of Provisions of all Sorts being put on board, they sailed on the 20th of *August* from the Harbour of *St. John*, with three Ships, the *Delight*, the *Golden Hind*, and *Squirrel*, and proper Boats and Pinnaces for Discovery. Before their Departure they made an exact Observation of *St. John*'s Harbour, and found it to be in the Latitude of 47° 40′ North. The next Night they reached *Cape Race*, which is twenty-five Leagues distant; and from thence sailed about eighty-seven Leagues to *Cape Breton*.

All this time they had the Wind indifferently fair, but never could get Sight of the Land, being hindered by the Currents; at last they unhappily fell into the Flats and Sholes in which most of them perished. On the 27th the General ordered his Men in the Frigate to sound, and found thirty-five Fathom white Sand, in the Latitude of 44°. The Wind coming South, the next Evening they bore in with the Land, all the Night W. North-west, contrary to the Advice of Mr. *Cox*, Master of the *Golden Hind*. On the 29th the Wind shifted presently at South and by East, with Rain, and so thick a Mist, that they could not see a Cable's-length before them. Early in the Morning they found themselves in the midst of Sholes and Sands, among which they found sometimes deep, sometimes shole Water, every three or four Ship's-length. After they began to sound, a Signal was immediately given to the *Delight* to cast about to the seaward, but it was too late; for she struck immediately, and her Stern and Hind-Quarters presently beat to Pieces. Upon which the *Golden Hind* and the Frigate cast about East South-east, bearing to the South, which carried them to the seaward, and with much Difficulty got clear of the Sholes.

In the *Delight* perished Captain *Maurice Brown*, with near one hundred Persons: The Captain might probably have saved his Life, if he would have left the Ship as she first struck, but he would not be the first to set an ill Example. In the mean Time fourteen Persons leaped into a small Pinnace of a Ton and a half burden, no bigger than a Thames-Barge. They looked out some time for the Captain, but not seeing him took in Mr. *Cox* the Master of the *Delight*, and one more: Being now sixteen in Number, they cut the Rope and committed themselves to the Mercy of the Waves, without Provisions, or a Drop of fresh Water, and not able to work with but one single Oar. The Boat seemed to be over-loaded, one *Edward Headly*, thinking it were better for some to perish than all, proposed to cast lots, and that four of the Number, upon whom the Lot might fall, should be thrown over-board to lighten the Boat: But he was over-ruled by Mr. *Clark*; who, though it was proposed that he should be excepted from the Number, persuaded his Comerades rather to submit to Providence. The Boat was driven before the Wind six Days and six Nights, during which time these poor Wretches had no other Sustenance than their own Urine and some Weeds which swam on the Surface of the Water; and in this Extremity of Cold, Wet, Hunger and Thirst, only *Headly* and one more perished the first Day; but the other fourteen lived till they were driven the seventh Day on Shore, on the Coast of *Newfoundland*; whence they got in a *French* Ship to *France*, and so to *England*, before the Year's-end. During their forty Days dangerous Course they had the Wind always South, which saved their Lives; and it is very remarkable, that in half an Hour after they were on Shore it came about and blew full North.

After the Loss of the Admiral the Men being generally discouraged, and in want of Necessaries, Sir *Humphrey Gilbert* proposed returning to *England*, having his Judgment, made Discoveries sufficient to procure Assistance enough for a new Voyage in the Spring. The People, when he made this Proposal, were at first backward, but, upon hearing his Reasons, they submitted; and, according to his Advice, on the last of August they altered their Course and returned back for *England*. On the second of *September* they passed in Sight of *Cape Race*, and had afterwards frequently very bad Weather with such high Seas, that they in the *Hind* often expected to see the *Squirrel* swallowed up; notwithstanding which Sir *Humphrey* would by no means be persuaded to leave her. On the 9th, the Storms and Swelling of the Sea

creasing, he was again preſſed to leave the Frigate, but his Anſwer was, *We are as near to Heaven by Sea as by Land.* About Midnight the *Squirrel* being a-head of the *Golden Hind*, her Lights were at once extinguiſhed, which thoſe in the *Hind* ſeeing, cried out, *Our General is loſt!* and it was ſuppoſed ſhe ſunk that Inſtant, for ſhe was never more heard of.

The *Golden Hind* arrived in ſafety at *Falmouth*, on the 22d of *September*, more fortunate than her Companions; not only as ſhe returned, but as ſhe loſt but one Man during the whole Courſe of this unfortunate Undertaking. Such was the End of this Expedition, very diſaſtrous to its Author; who loſt firſt his Fortune, and then his Life, by it; to which, if the Sallies of ſome diſtempered Mens untimely Wit could effect it, we might add his Reputation alſo. Yet to this Expedition I make no ſcruple of imputing all our ſucceeding Colonies in *America*; and the Grounds of this Opinion of mine, which I muſt confeſs is new, I lay down thus:

12. We have before ſhewn that Sir *Humphrey Gilbert* was a Man of great Intereſt and Alliances: For, beſides his eldeſt Brother Sir *John Gilbert*, and his younger Brother Sir *Adrian Gilbert*, who were of the whole Blood, he was, by the Mother's Side, Brother alſo to Sir *Walter Raleigh*, who had a great Concern in this Undertaking; and who is on good Grounds allowed to have been one of thoſe true, brave, and ſteady Friends, who went to Sea with him in his firſt Attempt, which there is juſt Reaſon to believe was in 1579. This great Man, after Sir *Humphrey Gilbert*'s Miſcarriage and Loſs in his laſt Voyage, procured his Patent to be renewed to himſelf, which was dated the 25th of *March* 1584, and he reſolved immediately to carry it into Execution; to which purpoſe he made Choice of two very able Sea Officers, Captain *Philip Amadas*, and Captain *Arthur Burlow*; who, in two ſmall Barks fit for Diſcovery, ſailed from the Weſt of *England* upon the 27th of *April* following, ſhaping their Courſe for the *Canaries*, which they paſſed on the 10th of *June*, and proceeding from thence to the Iſlands of *America*, they croſſed the Gulph of *Mexico*, and ſoon after diſcovered the Coaſt of *Florida*. Some Authors who have written of this Expedition, and who are pleaſed to ſpeak in very high Terms of Sir *Walter Raleigh*'s Skill in maritime Affairs, venture nevertheleſs to affirm, that the Perſons he employed were ſo ignorant of Navigation, that, by the Computation of able Seamen, they went above two thouſand Leagues out of their Way; but as I am very well ſatisfied they purſued Sir *Walter*'s Inſtructions, ſo I cannot help thinking this Imputation of Ignorance ought to be wiped away; and this may be very eaſily done, by ſhewing the true Cauſe why this great and knowing Seaman directed this Courſe: He had obſerved that all the Attempts hitherto had failed, by the Adventurers purſuing their Diſcoveries from the North, which was one Reaſon why he choſe another Rout; beſides which, he had a better and ſtronger Motive; for, conſidering all the Lands on the Continent of *America* from the laſt Settlements of the *Spaniards* to 60° North, as lying within his Grant, he very prudently choſe to ſettle thoſe firſt, which lay neareſt thoſe *Spaniſh* Settlements; and this was the clear and certain Cauſe of his directing his Servants to take this Courſe; which was ſo far from being a Proof of their Ignorance, that it is a full and fair Teſtimony of their Maſter's extenſive Knowledge.

It was on the 2d of *July* they fell in with the Coaſt of *Florida*, in ſhole Water, where they ſmelled a moſt delightful Odour, as if they had been in the midſt of a Garden, abounding with the moſt fragrant Flowers, by which they ſuppoſed they were near, though they ſaw no Land. On the 4th they diſcovered the Continent, and ſailed along the Coaſt 40 Leagues, till they came on the 13th to a River, where they anchored, and, going on Shore, took Poſſeſſion in right of the Queen, and for the Uſe of the Proprietors. This Place they afterwards found to be the Iſland of *Wokoken*, on the Coaſt of the Country ſince called *Virginia*, in 34° Latitude; and in it they found Deer, Rabbets, Hares, Fowls, Vines, Cedars, Pines, Saſſafras, Cypreſs, and Maſtic Trees. The Author of the Hiſtory of *Virginia* ſays, they anchored at the Inlet of *Roenocke*; at preſent under the Government of North *Carolina*. They went to the Tops of the Hills which were neareſt the Shore, from whence, though they were not high, they diſcovered the Sea on all Sides, and found it to be an Iſland of twenty Miles in Length, and ſix in Breadth. It was the third Day before they ſaw any of the Natives; but then, a little Boat, with three of them, appeared: One of them going aſhore, they rowed up to him, and he not only waited their coming without any Signs of Fear, but went on board, where they gave him a Shirt and Hat, with ſome Wine and Meat, which he expreſſed a liking to. After he had, with a ſeeming Satisfaction, narrowly viewed the Barks with all that were in them, he went in his own Boat to above a quarter of a Mile's Diſtance, where he fiſhed, and in half an Hour loaded his Boat with Fiſh, as deep as it could ſwim, and came again to the Point of Land; where, to ſhew his Gratitude, he divided it into two Parts; and, making Signs that he deſigned it for the two Ships equally, he departed.

The Natives from the Continent, after this, repaired to their Ships frequently, and exchanged ſeveral Sorts of Skins, white Coral, and ſome Pearls, for ſome tin things, and other Baubles of inconſiderable Value. The very next Day after they ſaw the three *Indians*, ſeveral Boats appeared in view; in one of which was the King of the Country's Brother, attended by forty or fifty Men of a tolerable good Appearance. They made him, and four of his Chiefs, Preſents of ſeveral Toys, which he accepted of very kindly; but he took all himſelf, and gave them to underſtand that none there had a Right to any thing but himſelf; two Days afterwards they let him ſee their Merchandize, of which nothing ſeemed to pleaſe him more than a pewter Diſh, for which he gave twenty Deer-Skins; and, making a hole in the Rim of it, hung it over his Neck for a Breaſt-plate, making Signs that it would defend him againſt the Enemies Arrows. The next thing he bought was a Copper Kettle, for which he gave fifty Skins. As long as he thought fit to traffic with them, none, but ſuch as like him wore Plates of Gold or Copper on their Heads, were allowed either to buy or ſell; but as ſoon as they had done every Man had his Liberty. They offered very good Exchange for Hatchets, Axes, and Knives, and would have given any thing in Truck for Swords; but the *Engliſh* would not part with any. The King's Brother came afterwards frequently on board, and would eat, drink, and be merry with them; and once he brought his Wife and Children with him, who afterwards came frequently with their Followers only.

They often truſted the King's Brother with Goods upon his Word, to bring the Value at a certain time, which he never failed of doing. He had a ſtrong Inclination to have a ſuit of Armour and a Sword, which he ſaw in one of the Ships; and would have left a large Box of Pearls in pawn for them, but they refuſed it; that he might not know they ſet a Value upon them, till they could diſcover whence he got them. They underſtood from the Natives, that their Country, which they found to be very fruitful and productive of all things, in ſo very ſhort a Time as is hardly credible, was called by the Name of *Wingandacoa*, and their King *Wingina*. When they went on Shore they were entertained with extraordinary Civility, and once in particular by the King's Brother's Wife, at a little Village in *Roenocke*. They were told of a great City where the King reſided, ſix Days Journey on the Continent, which, however, they did not ſee; they made no long Stay, nor proceeded any farther on Diſcovery, only juſt to the neighbouring Parts, in their Boats; and, being ſatisfied with what they had ſeen, returned to *England* about the Middle of *September*, pleaſed with the Advantage they had made in this ſhort and proſperous Voyage; and, with the Hopes of the future Advantages they ſhould make, eſpecially as they found all things here entirely new and ſurprizing.

They gave a very advantageous Account of Matters, by repreſenting the Country ſo delightful and deſireable, ſo pleaſant, and abounding with all the Neceſſaries of Life; the Climate and Air ſo temperate, good and wholeſome

wholesome, the Woods and Soil so charming and fruitful, and all other Things so agreeable, that Paradise itself seemed to be there in its native Lustre. They gave particular Accounts of the Variety of good Fruits, some whereof they had never seen before; especially, that there were Grapes in such abundance as were never any where known; stately tall large Oaks, and other Timber; red Cedar, Cypress, Pines; and other Ever-greens and sweet Woods, for Tallness and Largeness exceeding all they had ever heard of. Wild Fowl, Deer, Fish, and other Game, in such Plenty and Variety that no Epicure could desire more than this new World seemed naturally to afford. To make it yet more desireable they reported, that the Native *Indians*, who were then the only Inhabitants, were so affable, kind and good-natured; so tractable in learning Trades and Fashions; so innocent and ignorant in all manner of Tricks and Cunning, and so desirous of the *English*, that they rather seemed ready to take any Impression, than any ways like to oppose the settling of the *English* near them.

Upon this fair Representation of the Effects of their Voyage, and of the noble Discovery that had attended it, Queen *Elizabeth* was pleased to promise what Assistance it should be necessary for the Crown to give for promoting and perfecting this Settlement; and she was likewise pleased to bestow the Name of *Virginia* upon this new found Country; but whether, as is commonly believed, in regard to its being discovered under a Virgin Queen, or in allusion to the uncorrupted State of the Land and its Inhabitants, is a Question I will not pretend to decide; but perhaps the former was the Sense imposed by Sir *Walter*, the compleatest Courtier shall I say, or rather the compleatest Man, of his Time; and the latter the Sense in which the Queen would have had it understood: But however that matter be, we must not confound the *Virginia* of Sir *Walter Raleigh* with the Province now so called; for, without all question, it was in those Days a very different Thing, and comprehended the whole Country claimed by the Crown of *England*, from the Southern Limits of the new Province of *Georgia*, to the utmost Extent of our Discoveries Northwards, agreeable to the two Patents granted to Sir *Humphrey Gilbert*, and to his Brother Sir *Walter Raleigh*.

It was not long before the Proprietor resolved to fit out a much more considerable Fleet than had hitherto been employed in such Undertakings, that something might be done worthy of the Nation, on whose Behalf this Settlement was to be made, of the powerful Queen who had protected it, and of himself, who was the Author and Patron of this Scheme; Sir *Walter* intended to have commanded in this Expedition himself, and to have carried with him a sufficient Number of Forces to have completed this Design of making a Settlement there; but being at that time jealous that his Absence might be prejudical to his Interest at Court, which the Earl of *Leicester* sought all Occasions to lessen, he committed the Conduct of this second Enterprize to his Lieutenant, Sir *Richard Greenville*; who, on the 8th of *April*, set sail from *Plymouth* with seven Ships fitted out by the Company, of which himself and several Gentlemen were Members; and this Company was the first of that kind that was established in *Europe*: These King *James* incorporated by the Name of the *Governor and Company of the* West Indies; which, for their Mal-administration, was dissolved by his Son King *Charles* I.

On the 26th of *June*, 1585, Sir *Richard Greenville* anchored at *Wokoken*, and in *August* following they began to plant on the Island of *Roenocke*, five Miles distant from the Continent, where Sir *Richard* landed one hundred and eight Men, under Governor *Ralph Lane*, and Captain *Philip Amadas*, who was constituted Admiral of the new Colony, tho' I do not find he had so much as a Bark left with him.

Sir *Richard* did not remain above three Weeks longer in those Seas; but having made some Discoveries to the Southward, and having traded with the *Indians* for Skins, Furs, Pearls, and other Commodities, he sailed on the 25th of *August* on his Return to *England*, in which he took a very rich Prize; so that this Voyage appeared to the Eyes of the Nation no less prosperous than the former, and the new *Virginia* Company began to entertain very sanguine Hopes of their Undertaking. Let us now return to the first Planters in *Virginia*, and give an Account of what happened to the first Colony the *English* established there, or in any Part of *America*. Sir *Richard Greenville* was no sooner sailed, than the People whom he left behind applied themselves with Diligence to what had been recommended to them by Sir *Walter Raleigh*, which was the discovering the Continent, and with this View they travelled eighty Miles South, and one hundred and thirty North from that Part of the Main opposite to their Island; but in these Expeditions, venturing indiscreetly too high up the Rivers, and too far into the Country, the *Indian* Governors grew jealous of their Designs, and began first to be weary of their Company, and then to cut off their Stragglers when they fell into their Hands; and they also formed a Conspiracy to destroy the rest, but were happily prevented.

The Journals of the Colony's Proceedings were duly entered, and afterwards delivered to the Company in *England*, who were not so careful as they should have been to send them Supplies of Provisions, and the *English*, not understanding the Nature of the Climate, neglected to gather Food in Season as the *Indians* did, by which Means they were reduced to great Streights. The Natives never after kept Faith with them, but watched all Opportunities to cut them off. And as this obliged them to be more wary in their Enterprizes on the Main, so it hindered them from having any Supply from thence; however, they endured all with incredible Resolution, and extended their Discoveries near a hundred Miles along the Sea-coasts. They kept the *Indians* in Awe by threatening them with the Return of their Companions and the Reinforcement of Men; but no Ships coming from *England* in all that Winter, nor in the Spring following, nor in Summer, they despaired of being able to support themselves any longer, the Natives beginning to despise them, when they saw them as it were abandoned by their Countrymen; and the *English* expected every Day to be sacrificed to their Cruelty. In this Distress their chief Employment was to look out to Sea, in hopes of finding some Means of Escape, or Recruit; and, when they were almost spent with Want and Watching, Hunger and Cold, in *August* they discovered Sir *Francis Drake*'s Fleet, who was returning from an Expedition against the *Spaniards* in *North America*, and had been commanded by the Queen to visit this Plantation in his Way, and see what Encouragement or Assistance they wanted.

The Sight of Sir *Francis*'s Fleet was most joyful to these poor People: Their first Petition to him, was to grant them a Supply of Men and Provisions, with a small Ship or Bark to attend them, that, in case they could not maintain themselves where they were, they might embark in it for *England*. Sir *Francis* granted their Request; and they set all Hands to work to fit the Ship he had given them, and furnish her with all manner of Stores for a long Stay; but a Storm arising, which drove the Vessel from her Anchor to Sea, and the Ship suffering so much in it that she was not fit for their Use, they were so discouraged, that, notwithstanding Sir *Francis* offered them another Ship, they were afraid to stay, and earnestly intreated him to take them with him, which he did: And this put an End to the first Settlement.

It was not at all owing to any Negligence in Sir *Walter Raleigh* that this Misfortune happened; for he continually pressed the Company to reflect on the Necessity of supporting the Colony in time, and so sollicitous he was in this Business, that, finding the Fleet which was preparing under the Command of Sir *Richard Greenville* went on but slowly, he proposed that the first Ship that was completely manned and equipped, should be sent without staying for the rest, which was done; but when she arrived at the Island *Roenocke*, she found it deserted. A few Days after came Sir *Richard Greenville* with his Squadron of three small Vessels, and found not a Man upon the Place, to his great Disappointment; however, he resolved to settle again, and therefore left behind him fifty Men, with Directions to build a House, or rather

Fort, for their own Security, furniſhing them beſides with all Neceſſaries for two Years, and giving them the ſtrongeſt Aſſurances, that they ſhould be conſtantly and regularly ſupplied.

This ſecond Colony had no better Fortune than the firſt, for the *Indians*, taking Advantage of the Smallneſs of their Number, and the Difficulties they had to ſtruggle with, attacked, and cut them off; ſo that when Mr. *John White* came thither with three Ships and conſiderable Supplies, on the 22d of *June*, 1587, he found their Fort demoliſhed, ſome Huts they had erected near it deſtroyed, and not far from them the Bones of a dead Man. In all theſe Revolutions *Manteo*, the *Indian*, remained firm to the *Engliſh* Intereſt, and it was from his Information that Mr. *White* learned what was become of this laſt Colony.

The Misfortunes that had attended theſe two Settlements, would certainly have diſcouraged a Man of leſs Conſtancy and Fortitude than Mr. *White*; but he had a Commiſſion to be Governor, and Sir *Walter* had ſtrongly recommended to him the keeping Poſſeſſion of the Place. He therefore erected a new Habitation, and, chuſing eleven of the moſt capable Perſons that came along with him, conſtituted a regular Society, to which he gave the Title of the *Governor and Court of Aſſiſtants of the City of* Raleigh *in* Virginia, hoping they might be able to retrieve the Credit of this Undertaking, and conduce to the Improvement of the Commerce and Navigation of his Country, and thereby anſwer the Expectations of his honourable Patron, whoſe Name he had given to his new Plantation. On the 13th of *Auguſt Manteo*, the faithful *Indian*, was chriſtened, and created by the Governor *Lord of Daſſumonpeak*, an *Indian* Nation ſo called, as a Reward of his Fidelity and Service to the *Engliſh*; and on the 18th of the ſame Month was born the firſt Child that was the Iſſue of Chriſtian Parents in that Place, being the Daughter of Mr. *Ananias Dare*: She was after the Name of the Country chriſtened *Virginia*. Good Government and Induſtry ſoon rendered Mr. *White* and his Men formidable to the *Indians*, who courted their Friendſhip, and made Leagues with the Corporation, which they kept or broke as they thought themſelves too weak or too ſtrong for the *Engliſh*, who, as much as they ſeemed to thrive, underwent ſo many Hardſhips for want of due Supplies from *Europe*, that nothing but the invincible Conſtancy, which is the diſtinguiſhing Character of their Nation, could have ſupported them in the midſt of ſo much Miſery.

Yet ſo far were they from repenting of their Undertaking, or deſiring to return, that they diſputed for the Liberty of remaining at *Roenocke*, and obliged Mr. *White* their Governor to return for *England*, and ſollicit the Company to ſend them Recruits of Men and Proviſions. Mr. *White* undertook to negociate their Affairs; and, leaving 150 Men in the Corporation, ſet ſail for *England*, where he arrived in Safety, and was two Years there before he could obtain a Grant of the neceſſary Supplies. At laſt he had three Ships fitted out for him, with Proviſions and more Men for the Colony. And on the 15th of *Auguſt* he arrived at *Cape Hattaras*; and, landing on the Iſland *Roenocke*, found by Letters cut on Trees, in large Roman Characters, that the *Engliſh* were removed, but he could not tell where. They ſaw the Letters C. R. O. on ſeveral Trees; and, ſearching farther, on one of the Paliſadoes of the Fort which they had quitted, they found cut in large Capital Letters the Word *Croatan*, one of the Iſlands forming the South, about twenty Leagues ſouthward of *Roenocke*. On this Advice, they embarked in queſt of their Fellows at *Croatan*; but they were ſcarce all of them aboard, before a dreadful Storm aroſe, which ſeparated the Ships one from another. They loſt their Anchors and Cables, and durſt not venture in with the Shore, ſo they all ſhifted for themſelves, and, with various Fortunes, arrived in *England* and *Ireland*.

This dreadful Blow proved the Ruin of the third Settlement, of which I do not find that the Company took any farther Care, or that any new Attempt was made for preſerving the Poſſeſſion of this Country to the Crown of *England*, which had been ſo highly magnified, and the Advantages thereof painted in ſuch ſtrong Colours at the Beginning. Some have attributed this to Sir *Walter Raleigh*'s Troubles; but ſurely they were but indifferently acquainted with his Hiſtory, ſince it was during the latter Part of Queen *Elizabeth*'s Reign that he ſtood in the higheſt Credit at Court, and was moſt capable of procuring Favour from it. But that I may not leave this Subject altogether dark and imperfect, I ſhall venture to ſuggeſt what appears to me to be the true Reaſon why there was no more Care taken of ſo promiſing a Scheme as this was of which we are writing. Sir *Walter Raleigh*, as very clearly appears from his manner of conducting it, had the public Service alone in View, which induc'd him to throw the Concerns of this Colony into the Hands of a Company, in which, no doubt, he thought he had provided for them effectually, and therefore turned his own Thoughts and moſt vigorous Endeavours to other Purpoſes, in which he was ſo entangled, that he found it impoſſible to diſengage himſelf, when he ſaw their Negligence, and foreſaw the Conſequences of it, which were fatal to a Settlement that coſt him ſo much Pains, and of which he had once ſo great Hopes.

13. But neither the Buſineſs of Planting, nor the Profits reſulting from military Expeditions, could hinder ſuch as were addicted to the Study of Maritime Affairs from wiſhing to ſee the new Paſſage to the *Indies* fairly opened. And notwithſtanding many Attempts had been made to very little Purpoſe, yet no conſiderable Mariner, no Man of Reputation for Coſmographical Learning, could propoſe any reaſonable Scheme for this Purpoſe, but there were Merchants enough ready to lend their Aſſiſtance, and to lay down whatever Money was requiſite for carrying it into Execution. This Freedom and Readineſs of venturing their private Fortunes for the Public Service, was certainly very honourable and commendable, but they did ſtill more, for they did not only proſecute ſuch Attempts like Merchants, but adhered to them with a philoſophic Firmneſs; ſo that when a Man returned without Succeſs, and plainly ſhewed that he had done his Duty, and that there were ſtill Hopes, they encouraged, they rewarded, they fitted him out again and again: But this was an Age of public Spirit; the People went eagerly into whatever great Miniſters propoſed; moſt of thoſe Miniſters had only the Service of their Miſtreſs at Heart; and the Queen herſelf was truly the Mother of her People.

In ſuch a Reign it was natural that Wonders ſhould be done, and it happens very luckily for thoſe who celebrate theſe Wonders, that they are able to maintain all that they aſſert, by inconteſtable Evidence; an Inſtance of which we ſhall give in a ſuccinct Account of the Voyages of Capt. *John Davis*, for the Diſcovery of the North-weſt Paſſage; which, however, ſhould not have been brought in here, but have been referred to another Section, if we had not found them neceſſary to ſhew the Limits of our Diſcoveries in the northern Parts of *America*; and having thus opened the true Deſign of his Attempts, we ſhall proceed to the Narrative of them, in ſuch a Manner, as to render the Nature and Succeſs of his Enterprizes, as clear as it is poſſible. In order to this, it is requiſite to obſerve, that before his firſt Voyage was undertaken, there was a Deſign of attempting to diſcover a North-weſt Paſſage formed by ſome Traders of the Weſt of *England*; who, when they underſtood that the like Project had been ſet on foot at *London*, propoſed joining their Forces, which was accepted, and Mr. *William Sanderſon*, Merchant of *London*, who was both a principal Man in the Undertaking, and a large Contributor towards the Expence, recommended Capt. *John Davis*, as a proper Perſon to have the Direction of this Enterprize; and he was accordingly appointed Commander of the *Sun-ſhine* of *London*, a Bark of 50 Tons, on board of which were three and twenty Perſons, and, in Conjunction with the *Moon-ſhine*, of *Dartmouth*, a Veſſel of thirty-five Tons, with nineteen Perſons on board, they ſailed from the laſt mentioned Port on their Voyage for Diſcovery *June* 7, 1585.

On the 14th of the ſame Month they were forced into one of the *Sylley*, or, as it is now written, the *Scilly Iſlands*, where being detained for a Fortnight, Capt. *Davis* ſhewed his active and indefatigable Genius, by making

making an accurate Chart of them, which was a thing, at that time, very much wanted. On the 28th they ſailed from thence, and continued their Courſe to the North-weſt, till on the 19th of *July* they came into a whirling Tide, which ſet Northwards, and ſailing about half a League into a very calm Sea, which bent South-ſouth-weſt, they heard a mighty Roaring, as if it had been the Breach of ſome Shore, which could not but be very terrible, ſince the Weather was ſo foggy that they could not ſee from one Ship to another, though at a very ſmall Diſtance. Upon this the *Moon-ſhine* was ordered to hoiſt her Boat out to ſound, but they could find no Ground in three hundred Fathoms and better; then the Captain, the Maſter, and Mr. *Jane*, who wrote this Account, went towards the Breach to ſee what it was, and it proved to be ſeveral Iſlands of Ice which were broke looſe, and floating in the Sea; they got out upon theſe, and walked upon them, and when they went back into their Boat, they carried ſeveral large Pieces of Ice, which melted into very good freſh Water.

On the 20th the Fog breaking up they diſcovered the Land, which looked like a Sugar-loaf, and made ſo uncomfortable, or rather ſo horrid an Appearance, that Capt. *Davis* called it the *Land of Deſolation*. On the 21ſt they were forced to bend their Courſe South again, to clear themſelves of the Ice, which they did, and then ran along the Shore. On the 22d the Captain endeavoured to go aſhore, but was hindered by the Ice; the Water on the Coaſt was very black, and though the Seamen made uſe of their Lines, they could catch no Fiſh. On the 24th the Captain cauſed the Mens Allowance to be increaſed, to encourage them; but it is very remarkable, that he aſſures us the Weather was far from being cold, but like ours in *April*, very ſharp, when the Wind blew from the Shore; and on the contrary, very hot, when it blew from the Sea.

On the 25th they bore away North-weſt, and continued their Courſe for four Days. On the 29th they diſcovered Land in the Latitude of 64° 15′ North, the Sea quite free from Ice, and the Weather very temperate. Upon viewing the Coaſt they found many pleaſant Bays and commodious Ports, but judged it not a continued Land, but rather an Archipelago, and therefore they reſolved to go aſhore on one of theſe ſmall Iſlands, in order to ſearch for Wood and Water, and to gain a better Knowledge of the Country; they were no ſooner on Shore, than they found evident Marks of the Country's being inhabited, by there lying upon the Ground a ſmall Shoe, ſeveral Pieces of Leather ſewed with Sinews, a Piece of Fir and Wool, like Beaver. They went next upon another Iſland, where, getting upon a high Rock, they were ſeen by the People of the Country, who ſet up thereupon a moſt hideous Howling; when they perceived this, the *Engliſh* likewiſe made a Noiſe, to give Notice of what had happened, to their own People; upon which Capt. *Bruton*, of the *Moon-ſhine*, preſently came to their Aſſiſtance, with a good Number of his Seamen; and preſently after their Arrival there appeared ten Boats full of the Natives coming from a neighbouring Iſland, and two of theſe Canoes advanced ſo near the Shore, that they could eaſily talk with thoſe that were in them; their Language was much in the Throat, and their Pronunciation harſh and unpleaſant; one of them, however, ſeemed inclined to come on Shore, but firſt pointed to the Sun, and then ſtruck his Breaſt ſo hard, that they could hear the Blow; upon which, Mr. *John Ellis*, Maſter of the *Moon-ſhine*, was appointed to treat with him; and he going to the Sea-ſide, pointing to the Sun, and ſtriking his Breaſt, as the Savage had done, he at length ventured on Shore, and they threw him Caps, Stockings, Gloves, and what elſe they thought might pleaſe him; but the Night drawing on, they took their Leaves on both Sides.

The next Morning there came thirty-ſeven Canoes rowing by their Ships, calling them to come aſhore. The *Engliſh*, however, did not make great Haſte; upon which one of the Savages leaped on Shore, and went to the Top of a Rock, where he danced and beat a Drum, to ſhew his Joy. The *Engliſh* then manned their Boats, and came to them to the Water-ſide, where they waited in their Canoes; and after the formal Ceremony of ſwearing by the Sun, the Savages made no Scruple of truſting them; but, on the contrary, ſhewed all poſſible Signs of Kindneſs, and even of Politeneſs; for when the Author of this Voyage offered to ſhake Hands with one of them, he firſt took his Hand and kiſſed it. They readily parted with any thing they were aſked for, and were content with whatever was given them, ſhewing no Signs of Greedineſs, much leſs of Treachery or Infidelity. They bought of them five of their Canoes, and ſeveral of their Stockings and Gowns, which were made, ſome of Seal and other of Bird Skins, all of them well dreſſed, and neatly made; ſo that it plainly appeared they had various Trades amongſt them. They had plenty of Furs; and when they ſaw that the *Engliſh* admired them, they gave them to underſtand, by Signs, that they would go up into their Country and come down and bring them more, but the Wind proving fair in the Night, Capt. *Davis*, deſpiſing Profit, on the 1ſt of *Auguſt* ſailed ſtill farther to the North-weſt; and on the 6th of the ſame Month they entered into a very fair Road, free from Ice, in the Latitude of 66° 40′, where they landed under a high Mountain, the Cliffs of which ſhone like Gold.

Captain *Davis*, having taken a view of every thing, began to think of beſtowing Names on the Places he had diſcovered. He gave to the Hill the Name of *Mount Raleigh*; the Road where the Ship lay he called *Totnes Road*; the Sound, at the Foot of the Mountain, *Exeter Sound*; the North-foreland, *Diers Cape*; and the South-foreland, *Walſhingham*. Here they diſcovered four white Bears of a prodigious Bigneſs, two of which they killed and brought on board; the Fore-paw of one of which meaſured fourteen Inches. They ſaw a Raven upon *Mount Raleigh*, and at the bottom of the Hill they found ſome Shrubs and Flowers like Primroſes; the Coaſt, however, was very mountainous, and altogether barren, affording neither Wood nor Graſs, nor ſo much as Earth; the Mountains being all of Stone, but the braveſt Stone, ſays our Author, that ever we ſaw. Yet this Account concludes nothing againſt the Fruitfulneſs of the inland Part of the Country, which might be very good for all that, and, indeed, probably was ſo, ſince the Bears were very fat, and yet it appeared, upon opening their Stomachs, and upon viewing their Dung, that they were not ravenous, but fed upon Graſs.

They weighed on the 8th from *Mount Raleigh*, ſailing ſtill along the Coaſt, which lay South-ſouth-weſt, and East-north-eaſt. On the 11th they came to the ſouthernmoſt Point of this Land, which they called the *Cape of God's Mercy*, and here they were ſurprized with a thick Fog; upon the breaking up of which, they found that they were ſhut into a very Streight or Paſſage, in ſome Places ſixty Miles broad, in others ninety: The Weather very fine and temperate, and the Water of the ſame Colour with that of the Ocean, which filled them with Hopes. They ſailed through this Streight for ſeven Leagues, and then diſcovered ſeveral fair Iſlands in the midſt of it, with an open Paſſage on both Sides, through which they ſailed. One Bark taking the North, the other the South Side; but the Wind changing, and the Weather growing foggy and foul, they were forced to lye by five Days, in thoſe which have been ever ſince called *Davis's Streights*. On the 14th they went aſhore, and found evident Marks of the Country's being inhabited; for they found Part of a Stone-Wall and a human Skull. On the 15th they heard a great Howling on Shore, which was ſuppoſed to be Wolves, and therefore went aſhore to them; when they came to Land they found the Creatures they had taken for Wolves were Dogs, and they came inſtantly running to the Boat to meet them, wagging their Tails, and ſhewing other Signs of Joy, as it is uſual for thoſe Animals to do at the Sight of Men. There were twenty of them in all, and as they were of the Kind of Maſtiffs, with ſhort Ears and long buſhy Tails. The Seamen being afraid of them, fired and killed two, one which had a leather Collar on. They found likewiſe two Sledges, one made of ſeveral kind of Boards ſharp ſawed, and the other of Whalebone. They likewiſe

Larks, Ravens, and Partriges. On the 17th they went ashore again, and, in an Oven built with Stones, they found a small Canoe made of Wood, an Image, a Bird made of Bone, Beads for Necklaces, and other Trifles. The Coast made no very promising Appearance, as having neither Wood nor Grass; but the Rocks were of a fine bright Stone, like Marble beautified with Veins of different Colours. Upon the Shore they found a Seal or Sea-Calf just flead and thrown under a heap of Stones.

Captain *Davis* and his Master were extremely well pleased with the Appearance of this Streight, though they began to doubt whether the Season would permit them to continue long in it; which nevertheless they took for the very Channel into the South Seas, in search of which they came, and resolved to report so much upon their return to *England*. The Reasons which confirmed the Probability of there being a Passage in this Streight, and upon which they grounded their Hopes of future Success, were, 1st. That this Place was all Islands, with great Sounds between them. 2d. That the Water remained all of the same Colour with the main Ocean, without altering; whereas they never came into any Bay before nor after, but the Colour of the Water was altered very blackish. 3d. Because they saw to the West of those Islands three or four Whales in a Skull, which they imagined came from the Western Sea, because to the Eastward they had seen no Whales. 4th. Because as they were rowing into a very great Sound lying South-west, from whence those Whales came, there came suddenly a violent Counter-check of a Tide from the Southward, against the Flood which they came in with, not knowing from whence it received its Source. 5th. Because in sailing twenty Leagues within the Mouth of this Entrance, they had sounding in ninety Fathoms on a grey and ousy Sand; and the farther they ran into the Westward, the deeper was the Water: So that among the Islands they had near the Shore no Ground in three hundred and thirty Fathom. 6th. Because it ebbed and flowed six or seven Fathom, the Flood coming from divers Parts, so that they could not with any Certainty discern the chief Source of it.

On the 19th it was resolved by the Officers to continue the Prosecution of their Discoveries; but the Wind changing on the 20th, they were obliged to remain at Anchor; and the Weather growing very foul, they, on the 24th, hoisted Sail for *England*. On the 10th of *September* they fell in with the *Land of Desolation*; on the 27th they had Sight of the *English* Coast, and in a Storm lost the *Moonshine* that Night. On the 30th Captain *Davis* came safely into *Dartmouth*, where he found the *Moonshine*, which arrived about two Hours before. Upon his return to *London*, Captain *Davis* gave a very clear Account to his Owners, of his Expedition, and of what he had done; observing, that at the Time he put to Sea, he had only general Instructions to search for a Passage to North-west, without any Intimation where that Passage was most likely to be found; that he had accordingly entered a Streight which he thought might possibly be that Passage; but the Weather changing, and the Season of the Year being two far advanced, he judged it requisite to return home.

His Owners were so well satisfied, that they procured him an Audience of Secretary *Walsingham*; who approved very much of the Enterprize, and of the Manner in which he had conducted it; but at the same Time recommended it to him to complete this Discovery, to which he was also pressed by those who were concerned in his former Undertaking, and by some Merchants of *Exeter*, who desired to join in the Expences necessary for a second Expedition; to which he willingly consented, and accordingly undertook it; and as he has written himself an Account of this Voyage, which was a very remarkable one, I shall give it the Reader, as near as may be, in his own Words.

"On the 7th of *May*, 1586, I set out from *Dartmouth* "with four Sail, *viz.* The *Mermaid* of 120 Tons, the "*Sunshine* of 60 Tons, the *Moonshine* of 35 Tons, and "a Pinnace of 13 Tuns, called the *North Star*. We "coasted the South-side of *Iceland*, and on the 13th "steered away North-west, till we came to the Latitude of 60°. At which Time I divided my Fleet, and "ordered the *Sunshine*, and the *North Star*, to seek a Passage Northward, between *Groenland* and *Iceland*, to the "Latitude of 80°, if Land did not hinder them. I departed from them the 7th of *June*, and on the 15th "discovered Land in 60° Latitude, and in Longitude "from the Meridian of *London* Westward 47°. The "Ice lay, in some ten, in some twenty, in some fifty, "Leagues off the Shore; so that we were constrained "to bear into 57° to double the same, and to get a free "Sea, which through God's favourable Mercy we at "length obtained.

"On the 29th, after many Storms, we again discovered Land, in Longitude from the Meridian of *London* "58° 30′, and in Latitude 64°, being East from us, into "which since it pleased God by contrary Winds to force "us, I thought fit to bear in with it, and to set up our "Pinnace, which we had provided in the *Mermaid* to "be our Scout for this Discovery, and so much the rather, because the Year before I had been in the same "Place, and found it very convenient for such a Purpose, being inhabited by a People of tractable Conversation, and the Sea void of Ice. The Ships being "within the Sounds, we sent our Boats to search for "Shole-water, where we might anchor, which in this "Place is very hard to find. The People of the Country, "espying them, came in their Canoes towards them "with Shouts and Cries; but when they saw in the "Boats some of our Company that were there the last "Year, they rowed to the Boat, and, taking hold of the "Oar, hung about the Boat, expressing a great deal of "Joy; and making Signs that they knew all those that "had been there the Year before. I went ashore with "others of the Company, and took with me twenty "Knives. We had no sooner landed but they leaped out "of their Canoes and came running to us, and embraced "us with many Signs of hearty welcome; there were "eighteen of them, and I gave to each of them a "Knife, and they offered me Skins for a Reward; but "I made Signs that they were not sold, but freely "given to them; and so dismissed them for that Time, "with Signs that they should return after certain Hours.

"The next Day, with all possible Speed, the Pinnace "was landed upon an Island, there to be finished; and "while it was setting up the People came continually to "us, sometimes a hundred Canoes at a time, bringing "Seal-skins, Stag-skins, White Hares, Seals, Salmon-"Peal, small Cod, dry Caplin, with other Fish, and "some Birds. I sent one of the Boats to search one Part "of the Land, while I went to another Part, with strict "Command that there should be no Injury offered to "any of the People, nor any Gun shot. They formed "Tents made of Seal-skins, wherein was Store of dried "Caplin, being a small Fish, no bigger than a Pilchard, "some Bags of Train-Oil, many little Images cut in "Wood, and Seal-skins in Tan-Tubs, whereof they "diminished nothing. When they had passed ten Miles "within the snowy Mountains, they came to a plain "champaign Country with Earth and Grass, like to our "moory and waste Grounds in *England*; they went ten "Leagues up into a River, which in the narrowest Place "was two Leagues over, finding it still to continue "they knew not how far. But I with my Company "took another River, which, although at first it afforded a large Inlet, yet it proved but a deep Bay, the "End whereof I attained in four Hours; and there leaving the Boat well manned, went with the rest of the "Company three or four Miles into the Country, but "found nothing, nor saw any thing but Gripes, Ravens, "and small Birds, as Larks and Linnets. The third of "*July* I manned my Boat, and went with fifty Canoes "attending upon me into another Sound, where the People, by Signs, willed me to go, hoping to find their "Habitation. At last they made Signs that I should go "into a warm Place to sleep; at which Place I went on "Shore, and desired they would leap with our Men, "which they agreed to, but ours did over-leap them; "from leaping they went to wrestling; we found them

" ſtrong and nimble, and to have Skill in wreſtling, " for they caſt ſome of our Men that were good Wreſt- " lers.

" On the 4th the Maſter of the *Mermaid* went to " certain Iſlands to ſtore himſelf with Wood, where he " found a Grave with divers buried in it, covered with " Seal-Skins only, and a Croſs laid over them. The " People are of good Stature, well proportioned, with " ſmall ſlender Hands and Feet, broad Viſages, ſmall " Eyes, wide Mouths, the moſt Part unbearded, great " Lips and cloſe-toothed; they are much given to " bleed, and therefore ſtop their Noſes with Deers Hair, " or that of an Elan. One of them kindled a Fire after " this Manner: He took a Piece of a Board wherein was " a Hole half through; then he put into the Hole the " End of a round Stick like a Bed-ſtaff, wetting the " End thereof with Train-oil, and (as your Turners do) " with a piece of Leather by the violent Motion he " ſpeedily produced Fire; this done he made a Fire with " Turfs, into which, with many Words and ſtrange Geſ- " tures, he put divers things, which we ſuppoſed to be a Sa- " crifice; they deſired me to go into the Smoak, and I " willed them likewiſe to ſtand in the Smoak, which " they would by no means do; I then thruſt one of them " into the Smoak, and commanded one of my Men to " tread out the Fire and ſpurn it into the Sea, to ſhew " them that we did contemn their Sorcery. They are " very ſimple in their Converſation, but marvelouſly " thieviſh, eſpecially of Iron, which they have in great " eſteem. They cut away the *Moon-ſhine*'s Boat from " her Stem; they cut our Cables and our Cloth where " it lay to air, though we did carefully look to it; " they ſtole our Oars, a Caliver, a Boat, a Spear, a " Sword, with divers other things, which ſo grieved the " Company, that they deſired me to diſſolve this new " Friendſhip; whereupon I ordered a Caliver to be ſhot " among them, and immediately upon the ſame a Fal- " con; which ſtrange Noiſe did ſo amaze them, that " they departed with all Speed; but within ten Hours " they returned and intreated a Peace, which being grant- " ed, they brought us Seal-Skins and Salmon-Peal, but " when they ſaw Iron they could not forbear ſtealing; " which when I perceived, I commanded that in no " Caſe they ſhould be any more hardly uſed, but that " our own People ſhould be more vigilant to keep their " things.

" They eat all their Meat raw; they live moſt " upon Fiſh, drink Salt-water, and eat Graſs and Ice " with Delight; they make Fiſhing-nets with Whale- " Fins; 'tis probable they have Wars with thoſe on the " main Land, many of them being ſore wounded, which " Wounds they received upon the main Land, as by " Signs they gave us to underſtand. The 17th of *July* " I went aſhore in our new Pinnace, and with the moſt " Part of my Company went to the Top of an high " Mountain, hoping from thence to ſee into the Coun- " try; but the Mountains were ſo many and ſo lofty " that we could not ſee far; we returned to our Pinnace " and ſaw a ſtrange Sight, which was a mighty Whirl- " wind, continuing three Hours with little Intermiſſion, " which taking up the Water in great Quantities, furi- " ouſly mounted it into the Air. The next Morning, " the Storm being over, we ſailed into a mighty great " River, directly into the Body of the Land, and " found it to be no firm Land, but huge, vaſt, and " deſert Iſlands, with mighty Sounds and Inlets paſſing " between Sea and Sea. On the 9th we returned to " our Ships, where our Mariners complained heavily " againſt the People, that they had ſtolen an Anchor " from us, had cut one of our Cables very danger- " ouſly, and ſpared not to ſling Stones at us of half a " pound Weight: The next Day I went aſhore and uſed " them with much Courteſy, and when I returned they " followed me in their Canoes; I gave ſome of them " Bracelets, and ſeven or eight of them came on Board, " whom I uſed kindly, and let them depart; as ſoon as " Sun was ſet they began to practiſe their deviliſh Nature, " and with Slings threw Stones very fiercely into the " *Sun-ſhine*, and knocked down the Boatſwain; where- " upon we purſued them with our Boats, and ſhot a " them; but they rowed ſo ſwiftly, that we could no " reach them.

" On the 11th five of them came to make a new " Truce; the Maſter acquainted me with their coming " and deſired they might be kept Priſoners until we " had our Anchor again; but when he ſaw the chief " Ring-leader and Maſter of Miſchief was one of the " five, he was then very urgent to have him ſecured, and " ſo it was determined to take him; he came cross " *Iliaout*, and, ſtriking his Breaſt, offered a Pair of " Gloves to ſell; the Maſter offered him a Knife for " them: So two of them came to us, one we diſmiſſed, " but the other was ſoon made Captive among us; then " we pointed to him and his Fellows for our Anchor, " which being had, we made Signs to him he ſhould be " ſet at Liberty; about an Hour after the Wind came fair, " and we ſet ſail and brought him away with us. One " of his Companions, following our Ship in his Canoe, " talked with him, and ſeemed to lament his Condition; " we ſtill uſing him well, and ſaying to him *Iliaout*, " *i. e.* we mean no harm, at laſt he aboard ſpake four " or five Words to the other, and clapped both his " Hands on his Face, the other did the like, and ſo " parted; we judged the covering his Face, and bow- " ing down his Body, ſignified his Death; after ſome " Time he became a pleaſant Companion among us. " I gave him a new ſuit of Frize of the *Engliſh* Faſhion, " of which he was very fond; he trimmed up his Darts " and all his fiſhing Tools, and would make Okam, and " ſet his Hand to the Rope's-end; he fed upon Cod " and dry *Newland* Fiſh. The 17th, being in Latitude " of 63° 8′, we fell in with a mighty Maſs of Ice, very " high, like Land, with Bays and Capes; and, ſuppoſing " it to be Land, we ſent our Pinnace to diſcover it; but, " on her return, we were aſſured that it was only Ice, " which cauſed great Admiration to us all, and the ra- " ther, becauſe in this Place we had very tickle and " ſtrong Currents. We coaſted this Maſs of Ice till the " 30th, finding it a great Bar to our Purpoſe. The " Air was now ſo foggy, and the Sea ſo peſtered with " Ice, that all Hopes of proceeding was baniſhed; for " on the 24th of *July* our Shrouds, Ropes, and Sails, " were ſo frozen and compaſſed with Ice, only by a " groſs Fog, as ſeemed to us very ſtrange, who the " laſt Year found this Sea free and navigable without " Impediments.

" Our Men, through this Extremity, began to grow " ſick and feeble, and withal hopeleſs of good Suc- " ceſs; whereupon, very orderly and diſcreetly, they in- " treated me to regard our preſent State, and without " adviſed me, that in Conſcience I ought to preſerve my " own Life and theirs; and that I ſhould not, through my " own Boldneſs, leave their Widows and fatherleſs Chil- " dren to give me bitter Curſes. This did move me " to commiſerate their Condition, yet conſidering the " Importance of this Diſcovery if it could be accom- " pliſhed, the great Hopes of a Paſſage by what we had " ſeen the laſt Voyage, and that there was yet a third Way " to be attempted, I thought it would turn to my Re- " credit if the Action ſhould fail through my Negli- " therefore reſolved to proſecute it; and conſidering " the *Mermaid*, by Reaſon of her Burden, was not " nimble and convenient for this Purpoſe as a ſmaller " Bark, and was 100 *l.* a Month Charge to the Ad- " turers; I determined to revictual the *Moon-ſhine*, and " proceed as God ſhould direct me: Whereupon I al- " tered my Courſe to recover the next Shore, where this " might be performed; and the 1ſt of *Auguſt* diſcovered " Land without Snow or Ice, in Latitude 66° 33′, and " in Longitude, from the Meridian of *London*, 70°.

" On the 2d we anchored in a very good Road, where " with all Speed, we graved and re-victualled the *Moon-* " *ſhine*; we found it here very hot, and we were very " much troubled with Muſkitos, which did ſting grie- " ouſly. The People of the Country caught a Seal, and " with Bladders faſt tyed to him, ſent him to us with " the Flood, ſo as he came right with our Ship, which " we took as a friendly Preſent from them. On the

" 5th I went on Top of a Hill, and eſpying three " Canoes under a Rock, went to them, and found in " them Skins, Darts, *&c.* whereof we diminiſhed no- " thing; but left upon every Boat a Silk Point, a Bullet " of Lead, and a Pin. The next Day the People came " to us without Fear, and bartered with us for Skins; " our Savage kept cloſe, and made Shew that he would " fain have another Companion. Being thus provided, I " departed on the 12th, leaving the *Mermaid* at Anchor; " her Crew finding many Occaſions of Diſcontent, and " being unwilling to proceed, here forſook me.

" The 14th, ſailing Weſt fifty Leagues, we diſcovered " Land, in Latitude 66 Degrees 19 Minutes; and " the next Day we ſtood to the South; and on the " 18th diſcovered a very fair Promontory North-weſt " from us, in 65 Degrees, having no Land on the South, " which gave us great Hopes of a Paſſage. The 20th " I went to the Top of a high Hill, whence I perceived " that this Land was all Iſlands; we coaſted this Iſland " towards the South, from 67 to 57 Degrees. The 28th, " having great Diſtruſt of the Weather, we arrived in a " fair Harbour, and ſailed ten Leagues into the ſame, " being two Leagues broad, with fair Woods on both " Sides: Here we continued to the 1ſt of *September*, in " which time we had two very great Storms; I went " ſix Miles into the Country, and found the Woods were " Fir, Pine-apple, Elder, Yew, Withey, and Birch. Here " we ſaw a black Bear, and Store of Birds, as Pheaſants, " Partriges, wild Geeſe, Bucks, Blackbirds, Jays, " Thruſhes, and other ſmall Birds. The 1ſt we ſet " ſail, and coaſted the Shore with fair Weather. The " 4th we anchored in a good Road, among many " Iſlands. Eight Leagues to the North of this Place we " had ſtrong Hopes of a Paſſage, by reaſon of a mighty " Sea paſſing between the two Lands, Weſt; we greatly " deſired to go into this Sea, but the Wind was directly " againſt us.

" The 6th we ſent five young Men aſhore to an " Iſland, to fetch ſome Fiſh which we had left there " covered all Night. The Savages who lurked in the " Woods ſuddenly aſſaulted our Men, which we per- " ceiving let ſlip our Cable, and, under our Fore-ſail, " bore in to the Shore, and diſcharged a double Muſket " upon them twice; at the Noiſe of which they fled, " having killed two of our Men with their Arrows, and " grievouſly wounded two more; the other eſcaped by " ſwimming, with an Arrow ſhot through his Arm.

" This Evening it pleaſed God farther to increaſe our " Sorrows with a furious Storm at North-north-eaſt, " which laſted to the 10th: We unrigged our Ship, and " intended to cut down our Maſts; the Cable of our " Sheet-Anchor broke, ſo that we expected to be driven " on Shore, and become a Prey to the Cannibals; yet, in " this deep Diſtreſs, God gave us Succour, and ſent us a " fair Sea, ſo that we recovered our Anchor again, and " new moored our Ship; where we ſaw that God had " manifeſtly delivered us, for two Strands of our Cable " were broken. The 11th, the Wind coming fair at " Weſt-north-weſt, we departed with Truſt in God's " Mercy, ſhaping our Courſe for *England*, and arrived " in the Weſt-country the Beginning of *October*, where " the *Sunſhine* arrived a few Days before us; ſhe had been " at *Iceland*, and from thence to *Groenland*, and ſo to " *Eſtotiland*, and thence to *Deſolation*, where ſhe traf- " ficked with the People, ſtaying in the Country twenty " Days. They loſt Sight of the Pinnace, called the " *North-Star*, on the 3d of *September*, in a very great " Storm, and lay a-hull to tarry for her all the next " Day; but ſaw her no more: The ſaid Pinnace never " returned home."

We find annexed to this Account of Capt. *Davis*'s ſecond Voyage, a Letter of his to Mr. *William Sanderſon*, who ſeems to have been his Patron; in which he excuſes his Want of Succeſs in this Voyage, declares his confident Hope, that ſuch a Paſſage might yet be found, the Improvement of his Knowledge by this laſt Voyage, and his Reſolution to proſecute this Diſcovery to the utmoſt, though it ſhould coſt him the little paternal Fortune he had in the Weſt; and concludes with an Aſſurance, that he would communicate to him a fair and clear Chart of his Voyage, which would give him a perfect Comprehenſion of the Arguments he had to offer in ſupport of his Notion, that this Paſſage, ſo often attempted in vain, might ſtill be found. This Letter is dated from *Exeter*, the 14th of *October*, 1586; and it had all the good Effects that Capt. *Davis* could expect from it, ſince his Friend ſtill continued to have as good an Opinion of him as ever, and ſo it appears the reſt of his Owners had; but it went no farther than the Approbation of his Conduct in his laſt Voyage, for when he came to propoſe a third Expedition, the Weſt-country Merchants, and moſt of thoſe in *London*, grew weary of the Expence, and would be concerned no longer. He propoſed, however, to the reſt of the Adventurers, a new Scheme, which took Effect, and it was this: That they ſhould fit out three Veſſels, one of which only ſhould be employed on the Diſcovery, and the other two in Fiſhing; by which he propoſed to defray all, or at leaſt the beſt Part, of the Expence. It is very remarkable that Mr. *Bruton*, who ſerved with Capt. *Davis* in his firſt Voyage, accompanied him alſo in this, and ſo did Mr. *John Jane*, who has been his Merchant or Supercargo, and many of his old Seamen; which ſhews the Confidence they had in his Skill, and how ſenſible they were of his Care and good Uſage.

The Veſſels provided for this laſt Voyage were the *Elizabeth* of *Dartmouth*, the *Sunſhine* of *London*, and the *Ellen* which was but very ſmall. As for the Hiſtory of the Voyage, which is but ſhort, we ſhall give it as we did the former, in the Words of the Author. " We de- " parted from *Dartmouth* the 10th of *May*, and diſcover- " ed Land on the 14th of *June*. On the 16th we an- " chored among many low Iſlands which lay before the " high Land; the People came to us crying, *Iliaout*; " and ſhewing us Seal-Skins. On the 20th I left the " two Ships to follow their Fiſhing, taking their faithful " Promiſe not to depart till I returned unto them, which " ſhould be in the End of *Auguſt*; but they, finiſhing " their Voyage in ſixteen Days, preſently returned for " *England*, without regarding their Promiſe, whilſt I, " not diſtruſting any ſuch hard Meaſure, proceeded on " the Diſcovery. On the 24th, in Latitude 67 Degrees, " 40 Minutes, the Weather was very hot, thirty Savages " came to us in their Canoes, twenty Leagues from the " Land, intreating us to go aſhore. I coaſted the Shore of " *Groenland*, from the 21ſt to the 30th, having the Sea all " open towards the Weſt, and the Land on the Starboard- " ſide, Eaſt from me, the Weather extremely hot and " very calm. The Sun was five Degrees above the Ho- " rizon at Midnight, Latitude 72 Degrees 12 Minutes; " the Compaſs in this Place varied 28 Degrees towards the " Weſt. The 3d of *July* we fell in again with Ice; and on " the 6th put our Bark through it, ſeeing the Sea free on the " Weſt ſide; and when we had ſailed five Leagues Weſt " we fell in with another mighty Bank of Ice which we " could not paſs; therefore returning again, we got clear " on the 8th at Midnight, and recovered the open Sea " through God's Favour, by giving us fair Winds and " and calm Weather. On the 15th, in Latitude 67 De- " grees 45 Minutes, a great Current ſet us to the Weſt " ſix Points from our Courſe.

" On the 19th we had Sight of *Mount Raleigh*. On " the 30th we croſſed over a great Inlet or Paſſage, " being twenty Leagues broad, and ſituate between 62 " and 63 Degrees, in which Place we had eight or nine " great Races, Currents, or Over-falls, like the Water " under *London-bridge*, and bending their Courſe into the " Inlet. The 31ſt, in Latitude 62 Degrees, coming " cloſe by a Foreland, we fell into a mighty Race, where " an Iſland of Ice was carried by the Force of the Cur- " rent as faſt as our Bark could ſail with all Sails bearing. " This Cape, as it was the Southern Limits of the Gulph " we paſſed over Yeſterday, ſo was it the North Pro- " montory, or Beginning of another great Inlet which " we paſſed over this Night, where we ſaw the Sea falling " down towards the Inlet with a mighty Over-fall, and " circular Motion, like Whirlpools, in the ſame manner " as forceable Streams force through the Arches of " Bridges. On the 10th of *Auguſt*, as we were ſeeking

" our Ship, that went to fiſh, being among many Iſlands, " we ſtruck on a Rock, and had a great Leak: The " next Day we ſtopped our Leak, in a Storm; and on " the 15th, being in Latitude 62 Degrees 12 Minutes, " and not finding our Ships, nor (according to their " Promiſe) any Mark or Beacon which I willed them " to ſet up, and they promiſed to do, upon every " Headland or Cape within twenty Leagues every Way " from their Fiſhing-place, and we having but little " Wood in our Ship, and but half a Hogſhead of freſh " Water, I ſhaped my Courſe for *England*, and arrived " at *Dartmouth* the 15th of *September*."

Upon his Return from this, as after his ſecond Voyage, he wrote a Letter to Mr. *Sanderſon*, dated from *Sandridge*, *September* 16, 1587; wherein he tells him, That he had returned ſafe with all his Company: That he had ſailed ſixty Leagues farther than he intended at his Departure: That he had reached the Latitude of 73 Degrees North, finding the Sea all open, and the Streight forty Leagues broad; concluding from thence, that the Paſſage was moſt certain, and the Execution moſt eaſy; but, as we ſhall ſee hereafter, he was in this miſtaken, which however, does not at all leſſen his Merit or the great Diſcoveries he made, by which he entitled his Country to all this Coaſt of *North America*, the Value of which may hereafter prove as great as any Diſcovery made in this Reign. Neither ought we to eſteem it any Diminution of his Merit, that he was ſo confident of finding a Paſſage this Way to the very laſt; becauſe as far as he, or any Man, could judge, there was indeed great Probability of the Thing, and nothing but ſuch a Spirit as his will ever be able to effect this Diſcovery whenever it ſhall be made.

But he was not only an able Officer and a moſt ſkilful Seaman, but had likewiſe a Head perfectly well turned for making all poſſible Advantages of the Service in which he was employed; as appears from the Minutes of a Memorial of his which I have ſeen, addreſſed to Secretary *Walſingham*; wherein he tells him, That he found many ignorant and malicious People had a very mean Opinion of what he had done, becauſe his Voyages had not anſwered the Expence; but he perſuaded himſelf that ſo wiſe and honourable a Stateſman, would think in a manner different from the Vulgar, and eſteem his Services capable of producing great Advantages to the Nation, even ſuppoſing that no ſuch Paſſage as he expected ſhould be found; in Support of which he laid down the five following Points.

I. That it would redound very much to the Honour of the Queen and her Subjects, if the People in theſe Northern Regions were converted to the Chriſtian Faith; in which pious Work many of thoſe buſy and fiery Spirits might be profitably employed, that, by their factious Stirrings at Home, ſerved only to create Confuſion in Church and State: For if theſe People, who ſeemed neither deſtitute of Wit, Induſtry, or valuable Commodities, were once brought over to the Chriſtian Faith, they might ſoon be brought to reliſh a more civilized kind of Life, and be thereby induced to take off great Quantities of our courſer Woollen Manufactures; which would employ the Poor at Home, increaſe our Shipping, and augment the Number of our Seamen.

II. That in the Judgment of ſuch as were beſt acquainted with the Fiſhing Trade, the Cod he caught were the fatteſt and fineſt that were ever ſeen; and that the Plenty of theſe Fiſh was ſo great as might well encourage the eſtabliſhing an annual Fiſhery at the Mouth of the *Streights*, which would afford immediate Profit, and might lead to future Diſcoveries of greater Importance.

III. That notwithſtanding the Shores of the Countries he had ſeen were bleak and barren, yet the inner Part of the Country might, notwithſtanding, be very rich and fertile: That as the People he had converſed with had ſome of them Utenſils of different Metals, it might be preſumed there were Mines of Value in theſe Countries; and that how little Profit ſoever theſe People might make of them, they might be wrought to great Advantage by ſuch as underſtood them better.

IV. That it was very evident from the ſeveral Voyages he had made, that there was nothing intolerable in theſe northern Climates, and that it would be of great Service to the Nation to keep up a conſtant Succeſſion of Enterprizes on this Side, ſince it might be done with very little Expence at firſt; would contribute to make thoſe Parts of the World better known, and ſecure the Advantages derived from them to the *Engliſh*; whereas, if they were diſcontinued or abandoned, other Nations would not fail to make Attempts of the like kind, and ſo come in proceſs of Time to reap the Fruits of other Mens Labour.

V. That the Furs brought from thence were much eſteemed, and allowed to be richer and more valuable than any that came from *Muſcovy*; and that if the Faſhion of wearing them at Court were encouraged, it might prove a means, when all others failed, of promoting this Commerce; for you know right well, moſt honourable Sir, concludes he, that it is a great Secret in Policy to make the Follies of the Extravagant, and the Vanity of the Ambitious, contribute to the Maintenance of Induſtry; ſo that even the Vicious and the Lazy, may of their own Accord furniſh the Rewards of Labour and Virtue.

I ſhall, hereafter, take Occaſion to ſhew, that he has very wiſely and ſenſibly recommended the propagating the Chriſtian Religion, as the moſt proper Means for extending, as well as eſtabliſhing, our Colonies, and rendering them highly beneficial. There is no Queſtion that the ſending a few Preachers to convert any of theſe Nations to Chriſtianity, would be a thing of greater Conſequence to this Nation, than building many Forts to ſecure our Commerce with *Savages*; for theſe People would then live in Towns, wear Cloaths, cultivate their Lands, and, inſtead of deſtroying and extirpating each other, as at preſent, they would live peaceably, and conſequently grow daily more numerous; which would occaſion ſuch a Conſumption of our Manufactures of all kinds, and ſuch a Return of their Commodities, which is the only true and juſt Standard of Trade, as neither Fraud nor Force can any other way attain. His Reflections, with reſpect to the Expediency of keeping up this northern Navigation, are highly ſenſible, and it would have been much for our Intereſt, if, even at the public Expence, they had been continued; for then Sir *Joſiah Child* would not have ſet down this North Fiſhery among the Number of our loſt Trades, as he does with juſt Reaſon. That our Neighbours would be wiſer in this Reſpect than ourſelves, was in itſelf a very ſhrewd, and in Fact has proved a prophetic Obſervation; for the *Dutch* and other Nations ſtill frequent *Davis*'s *Streights*, which we have in a manner deſerted, and employ thereby a vaſt Number of People at home, beſides raiſing annually freſh Supplies of ſkilful and well ſeaſoned Seamen, which a maritime Power ought to regard as a Point of the higheſt Conſequence, and in that View ought to favour moſt ſuch Branches of Commerce as are known to contribute thereto, eſpecially if they are not at a great Diſtance. With theſe Remarks we ſhall diſmiſs this Subject for the preſent, and, as the Nature of our Plan directs, proceed from theſe Diſcoveries in the moſt northern Parts of *America*, to the Attempt made for ſome Settlement more to the South than any we have yet obtained.

14. The ſpeaking of this Southern Settlement brings us back to Sir *Walter Raleigh*, a Gentleman whoſe Name muſt often occur in all Books that any way relate to *Engliſh* Hiſtory, and whoſe Memory will be ever celebrated by ſuch as can diſtinguiſh any kind of Worth; for he had all and excelled in all. Amongſt the reſt, the compleateſt Courtier of his Time, which perhaps drew upon him more Envy than all his other great Qualities; and I am induced to think ſo from the Nature of thoſe Calumnies by which he was moſt hurt; for though deeply malicious, they were ſo indifferently forged, that they could not bear the leaſt Inſpection; ſo that notwithſtanding they coſt him his Favour often, and his Life at laſt, from the Credulity of Princes, yet they never had any Effect upon his Reputation with wiſe Men in his Life-time, nor have injured his Reputation in the leaſt with Poſterity.

He was always uſeful to his Country, but more

when he had leaſt Credit at Court. At ſuch Times he did not relinquiſh Buſineſs to go and hide himſelf in Country Retreats, and thence write pitiful Letters and Poems to ſcrew himſelf again into the Affections of the Queen his Miſtreſs, as ſome other of her great Men did, and which he could have done better than any of them; nor did he form Intrigues againſt her Miniſters, and force himſelf into Power and his Sovereign's Preſence; but he took another Road peculiar to, and worthy of, Sir *Walter Raleigh*: He applied himſelf to contrive, and not to contrive only, but to execute, ſuch great and glorious Enterprizes, as raiſed his Fame ſo high, that the Whiſpers of Envy could be no longer heard; and, when the Queen recalled him to her Favour, it never appeared as an Act of Grace, but as a Stroke of Juſtice; ſo that after theſe Receſſes, he ſhone at Court with double Luſtre, and his Miſtreſs, haughty as ſhe was, could not help appearing upon theſe Occaſions proud of the Poſſeſſion of ſuch a Man, and aſhamed of his Abſence.

It was in one of theſe voluntary Exiles that Sir *Walter Raleigh* executed a Deſign he had long meditated, I mean his Expedition to *Guiana*, an Expedition great in itſelf, though unfortunate in its Conſequences; formed upon the moſt noble Principles, and performed with equal Valour and Prudence, and in a Word every way equal to the Genius of its Author, and, Experience has ſince [illegible] ſuperior to every Genius but his. He ſaw, with Regret, the Plantation of *Virginia* abandoned, and he ſaw that the Want of immediate Profit was the Cauſe; he reſolved therefore to ſtrike out the Means of ſettling a new Colony in another Part of *America*, which ſhould be free from this Inconvenience, and which ſhould tranſfer the richeſt Products of that Country to the *Engliſh*, if they had but Courage and Conduct enough to fetch them. In order to this he enquired, with the greateſt Diligence, into the State of the Country before mentioned; he fought from Books and Papers all the Aſſiſtance that could be had of that kind; he drew from perſonal Informations, which were more in his Power than perhaps they ever were in any other Man's, all the Notices that they could give; but he drew the greateſt Lights from his own profound Knowledge and extenſive Experience.

He was undoubtedly as well verſed in all Parts of Philoſophy and natural Hiſtory, as any Man of his time, and perhaps much better; for, beſides all the Knowledge which reſults from Reading, he had likewiſe a great practical Skill, whence, without doubt, aroſe his confident Belief, that this Country of *Guiana* was the richeſt in *America*, and by conſequence, according to the Opinion of thoſe times, and indeed of theſe, the richeſt in the World. He did not go thither therefore to ſatisfy his own Mind upon that head, but that he might furniſh himſelf with the means of ſatisfying others; for he very well knew that it would have been an idle and ridiculous thing in him to think of moving People to attempt a Plantation meerly by a rational and philoſophical Argument, which he knew few would be able to underſtand, and of thoſe that did, many would oppoſe his Sentiments from Pride, and more from Prejudice. He choſe therefore to treat the Riches and Value of this noble Country in the plaineſt way, and as a Point of fact; and foreſeeing that it would be objected, that if it were ſo, and the Facts ſo notorious as he repreſented it, the *Spaniards* would certainly have ſettled there, and not have left it to fall into the Hands of any other Nation; this induced him to draw up a very clear and ſuccinct Account of the ſeveral Methods uſed by the *Spaniards* to diſcover and gain this Country, which at once anſwered the Objection, and proved to ſuch as had an high Opinion of the Judgment formed by the *Spaniards* of the Wealth and Importance of theſe Countries, that *Guiana* was one that deſerved the higheſt Commendations.

Theſe Accounts of his are diſperſed through various Pieces written by him upon this Subject; but, for the Eaſe of the Reader, we ſhall collect and range them in their natural Order, by which means they will become a kind of Supplement to what has been already delivered of the *Spaniſh* Diſcoveries and Conqueſts; this being the ſole Reaſon of our omitting them there, becauſe we foreſaw the Neceſſity of repeating, or at leaſt of recapitulating, them here, for the Sake of explaining Sir *Walter Raleigh*'s Expeditions. We have ſhewn in that Chapter how the Marquis *Pizarro* overthrew the Empire of the Inca's, and made himſelf Maſter of all their Territories, and of a great Part of their Treaſures; and we have likewiſe ſhewn that this was ſo far from ſatisfying his Avarice and Ambition, that he propoſed to extend his Conqueſts beyond the Limits of *Peru*, in order to penetrate into the Heart of *South America*, from the Hopes he had conceived of finding richer Countries there than any he had yet met with.

It was with this View that he ordered his Brother *Gonzalo*, after he had taken Poſſeſſion of *Quito*, which was the laſt Conqueſt of the Inca's, to continue his Expeditions on that Side, though he was ſenſible that he could receive little or no Aſſiſtance from the Informations of the Natives; his Brother accordingly entered the Province of *Los Quixos*; and, after making himſelf Maſter of that Country, the People of which were downright Barbarians in Compariſon of thoſe of *Peru*, he determined to paſs the high Mountains which bound that Province on the North, and aſſembled a great many *Indians*, and a good quantity of Cattle for that Purpoſe; but, when he had aſcended half way up theſe Mountains, he found that he had taken his Meaſures wrong, and that the Cold was ſo intenſe, that it would be impoſſible for him to proſecute his March in that Manner. He therefore quitted his Cattle and the beſt Part of his Baggage, reſolving to make all the haſte he could into the plain Countries on the other Side, and truſt to the Proviſions he might meet with there.

Accordingly he deſcended into the Valley of *Zumaque*, which he found very plentiful, and in which therefore he refreſhed his Forces for two Months, endeavouring then to continue his March Northward; but, finding the Road extremely rough and mountainous, he turned directly Eaſt, in Hopes of meeting with an eaſier Paſſage; this opened a Way into a new Province well peopled and very rich; the Inhabitants of which were dreadfully amazed at the coming of the *Spaniards* amongſt them, and indeed they very well might, for they behaved towards them in a Manner barbarous beyond Expreſſion; for *Gonzalo Pizarro* exerciſed the greateſt Cruelty imaginable on the Inhabitants of theſe Regions, inſomuch that he gave Men to be eaten alive by his Dogs. This engaged all the Natives to put themſelves in Arms againſt him, ſo that he was obliged to encamp himſelf as in an Enemy's Country; and his Cruelties, together with the Deſpair he was in of ever being able to find what he was ſeeking after, had like to have put an End to his Enterprize at once. He was encamped on the Bank of a River, which ſwelled ſo much in one Night, that if the Sentinels, who perceived the Water was a-pace getting Ground, had not warned them of their Danger, they had been all drowned; but at the Alarm they ſoon ſecured themſelves, by making towards the Cottages of the wild People; and *Pizarro* reſolved to return to *Zumaque*, not knowing what other Courſe to take. From thence he proceeded again with all his Men, and after a March of four Leagues he met with a great Village called *Ampua*, governed by a Cazique, and found a great Number of the Inhabitants in a Poſture of Defence, expecting their Enemy; but there was another and greater Obſtacle in his Way than this Cazique and all his Troops, and that was a River ſo wide and deep that he could have no Thought of venturing to ſwim over it. He could therefore find no better Expedient than to enter into a Treaty with the People of the Country, and to deſire the Help of their Canoes to croſs this River.

The Cazique received this Propoſal with great Civility, offered them what they aſked, and gave them as many of theſe little Boats as they deſired; and on this, *Pizarro* made him a Return of a great many little *Spaniſh* Toys, by way of requital. This Cazique having received Advice of the ill Treatment many of his Neighbours had received from the *Spaniards*, thought of nothing more than how to get rid of them, and to de-

liver himself from the Danger of such bad Guests, endeavoured to make them believe there were great Riches to be found among the People that dwelt upon the River, some Days Journey lower. *Pizarro*, by his Actions and by his Guides, who were his Interpreters, returned him Thanks for his Courtesy; but, finding no Appearance of those pretended Riches, he returned to *Zumaque* very much dissatisfied with his Expedition; however, he had too much Courage to retire back to *Quito* just as he came. He had a Mind therefore to attempt some great Exploit, and, by the Discovery of some other Part, to render himself as considerable as the Marquis *Pizarro*, his elder Brother: He opened his Mind to *Francis Orellana*, a Gentleman of *Truxillo* in *Spain*, who was come to join him in the Valley of *Zumaque*; and, having taken one hundred effective Soldiers, and some *Indians* for Guides and to carry Provisions, he marched directly to the East.

Either the Ignorance of his Guides, or the Hatred they bore him, engaged him in a Country all full of Mountains, Forests, and Torrents, so that he was constrained to make Ways where he found none, and to open himself a Passage through the Woods with Hatchets, where none had ever gone before. At length, after many Days March, he pierced through as far as the Province of *Coca*; the Cazique of which Province came to meet him, and offered him all the Accommodations the Country afforded for his Refreshment; *Gonzalo* promised himself much from this kind Entertainment, and by the Assistance of his Guides entered into Conversation with the Cazique: He informed him, that the Country through which he had passed, which was so full of Mountains, Forests, and Brooks, was the only Passage he could have taken to come thither, that, it was extremely difficult to get thro it; but that if he was willing to embark on the River he saw before him, or to follow it by Land, he might assure himself, that, along the Banks of another River much greater than this, he should find a Country abounding with all Things, whose Inhabitants were covered with Plates of Gold. There was no need of saying any thing more to *Pizarro*, to incite him to any kind of Enterprize, who presently sent two of his Guides to *Zumaque*, with Orders to his Officers to come and join him, who marched immediately; and, surmounting all the Difficulties of the Way, arrived, much fatigued, at the Town of *Coca*.

Pizarro having rested some few Days, afterwards put them in Battalia before the Cazique, who was so much terrified with them, that he amassed almost all the Provisions of his whole Province to make a Present of them to *Pizarro*, that by this Magnificence he might civilly acquit himself of his new Acquaintance, who was more impatient of his Stay than the other; and the next Morning, having filed his Troops along the River, he took his Leave of the Cazique, presenting him with a fine Sword, and put himself at the Head of his Cavalry, and followed the pleasant Course of the River. This good Way did not last long, but they had Rivulets to swim over, and were forced to march in uneven Ways, and for forty-three Days, without finding any Provisions, or any Fords, or Canoes by which to pass the River. This long March having mightily fatigued our Travellers, they were stopped by a very surprising Sight; the River was pressed by two Rocks, and on each Side its Passage, at no more than twenty Feet Distance from one another; and the Water going through this Streight precipitated itself into a Valley, and made a Leap of two hundred Fathoms: Here it was that *Pizarro* caused that famous Bridge to be made for his Troops to pass over, which is so much boasted of by the *Spanish* Historians.

But finding the Way not at all better on the other Side, and the Provision growing more and more scarce every Day, *Pizarro* resolved to make a Brigantine, to carry by Water all his sick Men, Provisions, Baggage, and the Gold which they had got amongst them. This was no small Difficulty; but Industry and Necessity surmounted it, and the Vessel being finished, *Pizarro* embarked all in it that hindered his March, and gave the Command of it to *Francis Orellana*, with fifty Soldiers; giving him express Order not to part far from him, but to come every Night to the Camp. He observed this Order exactly, till his General, seeing all his Men much pinched with Hunger, commanded him to go and seek some Provisions and Cottages, where his Men might be refreshed. *Orellana* had no sooner received his Orders, but he launched out into the Middle of the River, and the Rapidity of the Stream carried him as fast as he could wish, for he made above one hundred Leagues in three Days, without the Use of either Sails or Oars.

The Current of *Coca* carried him into another River which was much larger, but not near so swift: He made his Observations of it one whole Day, and seeing that the farther he went down, the more the River widened; he made no doubt but this was that great River which had been so often, and in vain sought after. The Joy he conceived at his good Fortune so transported him, that it made him quite forget himself, so that, dreaming only of the Enjoyment of this good Success, and trampling upon his Duty, Oath, Fidelity, and Gratitude, he had now nothing in View but to bring about the Enterprize he was contriving. To this End he persuaded his Companions, that the Country was not the same with that which their General had described; that it had not that Plenty the Cazique had told him he should find at the joyning of the two Rivers; that they must certainly float along farther, to find that pleasant and fertile Country, where they might store themselves with Provisions; and besides, that they all saw there was no likelihood of getting up this River again which they came down in three Days, but, as he believed, could not make the same Way back again in the Space of a whole Year; that it was much more reasonable to wait for their Company on this new River; and that, in the mean time, it was necessary for them to go and seek Provisions.

Thus concealing his Design, he hoisted Sail; and, abandoning himself to the Wind, to his Fortune, and to his Resolution, he thought of nothing but pursuing the Course of the River, till he should discover it quite to the Sea. His Companions were amazed at the Manner of his putting in Execution the Design he had been proposing to them, and thought themselves obliged to tell him, that he went beyond the Orders of his General, and that in the extreme Want he was in, they ought to carry him the little Provisions they could find; and that he had given sufficient Evidence he had some ill Design, because he had neglected to leave two Canoes at the Bank of the two Rivers, as the General had appointed him, for his Army to pass over in. These Remonstrances were made chiefly by a *Dominican* Friar named *Gaspar de Carvajal*, and by a young Gentleman of *Badajos* in *Spain*, called *Fernand Sanches de Vargas*. The Consideration they had for these two Persons, occasioned a Division in the Company, in this little Vessel, into two Parties; and from Words they were like to have fallen to Blows, but that *Orellana*, stifling their Gratitude by his Dissimulation, by fair Protestations, and great Promises, appeased this Disorder.

By Means of his Friend he had in the Vessel, he gained most of the Soldiers that were against him to his Side; and seeing the two Heads of the other Party left almost alone, he caused *Fernand Sanches de Vargas* to be set ashore, leaving him quite alone, without Victuals and without Arms, in a dismal Wilderness; bounded, on one Side, with high Mountains, and with a River on the other. He had more Prudence than to treat the Friar after the same manner, yet he gave him to understand that it was not for him to penetrate any more into the Intentions of his Commander, unless he had a Mind to be severely chastised. After this he continued his Voyage; and the next Day, being willing to know if he might depend upon all that were with him for the Success of his Resolutions, he let them know that he aspired to a much higher Pitch of Dignity than what he might have obtained in the Service of *Pizarro*: That he owed every thing to himself and to his King; and that his Fortune having, as it were, led him by the Hand to the greatest and most desirable Discovery that was ever made in the *Indies*, namely, the great River upon which they were sailing; which coming out of *Peru*, and running

from West to East, was the finest Channel in the new World, through which they might pass from the Southern to the Northern Sea; that he could not, without betraying them all, and without ravishing from them the Fruits of their Voyage and Industry, make others share in a Favour which Heaven had reserved for them alone. By this Means he easily quieted these Murmurs, and brought his Men to have a Share of that Ambition which flamed in his own Breast. His Necessities forced him ashore for Provisions, and, as he did not take these with that Gentleness and Prudence that became him in a strange Country; the Natives, unanimously took up Arms, and with great Boldness fell upon the *Spaniards*, who defended themselves with much Courage, and killed many of their Antagonists with their Cross-bows; and upon inspecting their Bodies, found that several of them were Women; as indeed it was no uncommon thing for the *Indian* Women, in that Country, to fight by the Sides of their Husbands; but our *Spaniard*, having a romantic Head, improved this slight Incident into a formal History of a great Nation of *Amazons*, settled upon this River: By which Fable he overturned his great Design of bestowing his own Name upon it, and thereby perpetuating the Memory of his Passage; for from this Story of his it received the Name which it still bears, and will always bear, of the River of *Amazons*.

He took care, in the remaining Part of his Passage, to behave with more Prudence and Mildness to the People he met with, among whom were many gentle, and even polite Nations, as well as others fierce and warlike. In fine, he passed quite down the River to the Sea; and having coasted about a Cape, now called the *North Cape*, which by the way is the Name the *French* have bestowed on the Country of *Guiana*, two hundred Leagues from the Island of *Trinidada*, he sailed directly thither, and there bought a Ship to carry him to *Spain*; where he made such a Report of the Countries he had seen, to the Emperor *Charles* V. that he obtained as ample a Commission as he could desire; and, in the Year 1549, sailed with three Ships for the River of *Amazons*; but this second Expedition was the very reverse of the first, as being unfortunate from the very Beginning; for a contagious Distemper spreading among his Men, obliged him to quit two of his three Ships, and afterwards his Company was so reduced as to sail in a small Bark, with which he proposed to prosecute his Discovery; but being shipwrecked on the Coast of the *Caraccas*, he there lost the rest of his Men, and soon after died himself on the Island of *St. Margaret*, of downright Despair.

The ill Success of *Orellana*'s Voyage cooled the ardent Desire the *Spaniards* had for the Discovery of the River of *Amazons*, and it seemed quite extinguished by the civil Wars of *Peru*, till the Marquis *de Caguete*, being Viceroy of that Kingdom, a Gentleman of *Navarre*, named *Peter de Orsua*, who had always entertained Thoughts worthy of his great Courage, turned his Designs on this great River, and believed he should be more fortunate than *Orellana*. He presented himself to the Viceroy, and proposed his Designs to him, who being well acquainted with his Merit, commended his Resolution; and was persuaded that if so difficult a Matter should succeed, it must be by the Conduct of so wise and brave a Commander. Most of the Gentry came to offer their Service to *Orsua*, who was so much in every one's Esteem, that there was no Soldier so old but would leave his Retirement with pleasure, to serve under so excellent a General; he made Choice of such amongst them as were fit for his Purpose; and to carry on the famous Conquest he designed he made all necessary Provisions, to which all the Lords and Inhabitants of the Towns contributed with a great deal of Liberality, being well persuaded that *Orsua* had Qualities that well deserved to be obliged.

He departed from *Cusco* in 1560, with the Acclamations and good Wishes of all the Inhabitants of that Place: He was attended with above seven hundred good Soldiers, and with a considerable Number of good Horses. Having well viewed in the Map of *Peru*, and having been for some time laying the Scheme of his Journey, he marched directly to the Province of *Mojobos* first, to visit the River *Moyabamba*, by which he was sure of entering into the River of *Amazons*. One would have hoped, an Attempt so wisely laid, and so universally approved, should have had a happy Issue, yet never was any Project more unsuccessful; for *Orsua* had taken with him one Don *Fernand de Gusman*, a young Man lately come from *Spain*, and another more advanced in Years, named *Lopez d'Aguira* of *Biscay*, a little ill favoured Man, whom he had made his Ensign. These two Wretches fell in love with their General's Lady, whose Name was *Agnes*, and who had accompanied her Husband in all his Travels; and thinking they had a favourable Occasion to satisfy their Lust and Ambition together, they engaged *Orsua*'s Troop to revolt, and assassinated him.

After the tragical Fact, the Traitors who committed it, who to the Number of seven or eight were in a strict Confederacy, elected Don *Fernand de Gusman* for their King, whose Mind was vain enough to receive that Title which became him so little; but he did not enjoy it long; for those very Persons that had given him the Quality of King, gave him his Death's Wound too; and *d'Aguira* succeeded him, who made himself King, notwithstanding the Remonstrances of others. He gave all those he had gained to his Party to understand, that he intended to make himself Master of *Guiana*, of *Peru*, and of the new Kingdom of *Grenada*; and promised them all the Riches of those great Kingdoms. His Reign was so bloody and barbarous, that the like Tyranny was scarce ever heard of in the World. Therefore the *Spaniards*, to this Day, called him *the Tyrant*. However he commanded *Orsua*'s Vessels, and went down the River *Coca* into *Amazon*, hoping to obtain one of those Kingdoms, and to make a considerable Progress into it: But having entered the *Amazon*, he was not able to master the Current of it, and so was constrained to suffer himself to be carried down to the Mouth of the River above a thousand Leagues from the Place where he embarked, and was driven into the great Channel which goes to the *North Cape*, being the same Way *Orellana* had taken before him. Going out of the *Amazon* he came to the Island of *St. Margaret*, which is to this Day called the *Tyrant's Port*. There he killed Don *Irean de Villa Andrada*, Governor of the Island, and Don *John Sermiento* his Father.

After their Death, with the Assistance of one *John Burg*, he made himself Master of the Island, plundered it entirely, and there committed unheard of Barbarities; he killed all that opposed him, and passed from thence to *Cumana*, where he exercised the same Cruelties. He after that desolated all those Coasts that bear the Name of *Caraccas*, and all the Provinces along the Rivers *Venezuella* and *Bacho*. He then came to *St. Martha*, where he put all to the Sword, and entered the new Kingdom of *Grenada*, designing to march from thence through *Quito* into *Peru*. In this Kingdom he was forced to a Battle, in which he was utterly defeated and put to Flight, and all Ways being stopped, when he found he must perish, he thereupon begun his Tragedy with a Sort of Barbarity without Example. He had a Daughter by his Wife *Mendoza*, that had followed him in all his Expeditions, and whom he loved entirely: Daughter (said he to her) I must kill thee; I designed to have placed thee on a Throne, but since Fortune opposes it I am not willing thou shouldst live to suffer the Shame of becoming a Slave to my Enemies, and of being called the Daughter of a Tyrant and a Traitor: *Die my Child, die by the Hand of thy Father, if thou hast not Courage enough to die by thy own:* She, surprized at this Discourse, desired him, at least, to give her some time to prepare for Death, and to beg of God the Pardon of her Sins. This he granted, but, thinking her too tedious in her Devotion, as she was praying upon her Knees he shot her through the Body with a Carbine; but having not killed her outright, he stuck his Dagger into her Heart, and she falling down at the Stroke, cry'd, *Ah Father, 'tis enough.* Soon after her Death he was taken Prisoner and carried to the Island *la Trinidada*, where he had a considerable Estate. His Process was made, and he condemned to be quartered. He was publicly executed; his Houses razed to the Ground,

Ground, and the Places where they ſtood ſowed with Salt.

I choſe to mention the Attempts of the *Spaniards* to penetrate into this Country on the South-ſide; firſt, that I might end with thoſe Attempts made by the ſame Nation upon the North, by the great River *Oronoco*, or, as moſt of our *Engliſh* Writers write it, after the *French* Manner, *Oronoque*, by which alſo Sir *Walter Raleigh* made his Attempt. The firſt Perſon we read of who engaged in this Deſign of finding and making himſelf Maſter of the Inca's new City of *Manoa*, was *Diego de Ordaca*, who ſailed from *Spain* with a great Force for this Purpoſe, in the Year 1531; which, by the way, ſhews how early this Notion was taken up, and that it was not, as is commonly believed, invented by the *Indians*, to rid themſelves of *Gonzalo Pizarro*. This *Diego de Ordaca*, with ſix hundred Foot and thirty Horſe, reached the *Oronoco*, where, by a Series of unlucky Accidents, too long for us to relate, his Expedition was totally ruined: Yet one of theſe Accidents proved the means (as the *Spaniards* pretend and believe) of making a full Diſcovery of this famous City; and the Story is thus told: When *Ordaca* came firſt upon this Coaſt, and anchored in the Harbour of *Morequito*, his Magazine of Powder, by ſome Miſchance, blew up; and this being imputed to the Careleſneſs of *Juan Martinez*, his Maſter Gunner, he was condemned to be ſhot for it; but the Seamen prevailed to have this Puniſhment changed into his being put alone into a little Canoe, with his Arms only, and without any Proviſions, and ſo committed to the Mercy of the Wind and Waves.

In this wretched Condition he was found by ſome of the *Indians* or Savages, who, having never ſeen a white Man before, paſſed him about from one Place to another, till he came to the royal City of *Manoa*, where the King no ſooner ſaw him than he knew him to be a Chriſtian and a *Spaniard*, for this happened but a very little after the Marquis *Pizarro* had deſtroyed the Empire of the Inca's in *Peru*. This Prince, however, received him civilly enough, though he was far from forgetting the Cruelties exerciſed by the *Spaniards* on his Countrymen. He kept him ſeven Months at *Manoa*; but in all that time he was never ſuffered to go without the City, or even to paſs through the Streets of it, without a Guard, and a Cloth bound over his Eyes. At the End of this Space, when it was perceived that *Martinez* had acquired, in ſome Meaſure, the Language of the Country, the King ſent for him, and propoſed two Things to his Choice, *viz.* either to remain with him as long as he lived, or to return into his own Country, and he choſe the latter; upon which the King ſent him under a Guard the ſhorteſt way to the River *Oronoco*; but, at the Time he diſmiſſed him, he was pleaſed to beſtow on him, as a Mark of his Favour, a conſiderable Quantity of Gold, which, however, was taken from him by the Savages on the Frontiers, and by the *Oronocoponi*, a Nation ſo called from their living upon the Banks of that great River. They left him, however, two large Bottles, in which they thought he kept his Drink, but which were really filled with Gold Duſt, and theſe he brought along with him to the Iſland of *Trinidada*, from whence he went afterwards to *St. Juan de Puerto Rico*, where he lived for ſome Time, and from whence he intended to have procured a Paſſage to *Spain*; but being ſeized there with a mortal Diſeaſe; after he had received the extreme Unction, and ſaw no Hopes of Life, he cauſed his two Bottles of Gold to be brought, and the Account he had written of his Voyage: The Gold he gave to the Church for Maſſes to be ſaid for his Soul, and the Relation of his Voyage was entered, at large, in the Regiſters of the Chancery of *St. Juan de Puerto Rico*.

To this *Martinez* the *Spaniſh* Writers unanimouſly aſcribe the Diſcovery of this famous City, which he ſtiled *Manoa el Dorada* or the *Golden Manoa*, on account of the prodigious Quantities of that Metal which he had ſeen there, in their Palaces, Temples, and other public Edifices, but more eſpecially in their drunken Feaſts, of which he gave the following very ſingular Account: That thoſe who drank with the King were quite naked, and having their Bodies rubbed over with a kind of thin gummy Balſam, they were then powdered with Gold Duſt, ſo as to be gilt from Head to Foot; this Relation, whether true or falſe, proved of very fatal Conſequence to the *Spaniards*, for it gave Occaſion to, ſome ſay twenty, others ſixty, ſeveral Expeditions in ſearch of this golden City, all of them with very indifferent Succeſs. *Juan Cortez* attempted it with thirty Men, but neither he nor they were ever heard of more. *Gaſpar de Spira*, and his two Brothers, ſailed with two hundred Men from the *Canaries* to reinforce *Diego de Ordaca*; and after taking a great deal of Pains, to no Purpoſe, returned to the Iſland of *Trinidada*, where they died.

Another Adventurer, in the ſame way, was Don *Pedro Hernandez de Serpa*, who landed at *Cumana*, and afterwards marched by Land on the Banks of the *Oronoco* till he came to an *Indian* Nation called *Wikiri*, who oppoſed his further Paſſage, and attacked his Men with ſuch Fury that only eighteen of his *Spaniards* eſcaped from the Battle; yet this Enterprize was of particular Service to Sir *Walter*; for it fell out that when Captain *Amias Preſton* took the City of *St. Jago de Leon* by Storm, he made one of theſe Adventurers Priſoner, who gave him a large Account of the vaſt Riches the *Spaniards* hoped to find in this Country, which coming to the Ears of Sir *Walter Raleigh*, induced him to make diligent and ſtrict Search into the Original of this Story, whence he came to collect a Multitude of Hiſtories, relating to this Matter of which we have given the Reader only a few, that he might ſee upon what Grounds this Expedition was undertaken, or rather what Reaſon Sir *Walter Raleigh* thought fit to aſſign for his Voyage, in order to draw ſuch an Approbation of it as was neceſſary, from thoſe whom nothing but a Shew of vaſt and immediate Profit could tempt; for, I muſt confeſs, it ſeems very doubtful to me, whether Sir *Walter Raleigh* gave entire Credit to theſe Accounts, or not; but whatever his own Opinion was, he had certainly a Right to uſe them as popular Arguments for promoting his Deſign, ſince no Politician ever doubted that it is lawful to cheat Men as well as Children for their own Good. But he took care to provide Reaſons of another Nature, for Men of other Minds: He ſhewed them that of all the Countries in *America* the moſt profitable, the beſt ſituated, the eaſieſt planted, the moſt defenſible, was *Guiana*. Theſe Notes of Excellency I have collected from his Writings upon this Subject, which are very artfully unmethodical, and, under an apparent Careleſneſs of Stile and Order, are ſo wrote, as to affect the Mind of the Reader with an Opinion, that he has made Diſcoveries in Sir *Walter*'s Treatiſe, by penetrating into thoſe Secrets, which he meant to conceal; while, alas! the true Secret is, that he meant thus to catch us, and make every Man's Underſtanding revolt in his Favour.

It was neceſſary, in his Time, and more eſpecially to him; and therefore his Deſign is as commendable as his Execution is inimitable. But that he might proceed cautiouſly in an Affair of ſuch Importance, he ſent before him one Capt. *Whiddon*, to take a View of the Coaſt, that he might be perfectly informed of the State things were then in, and thereby become more able to take the proper Meaſures for overcoming thoſe Difficulties which a Man of leſs Sagacity would have eſteemed inſuperable. This Gentleman did his Buſineſs effectually, though he met with ſome Obſtruction from the Force, and ſuffered much greater Inconveniencies from the Fraud of the *Spaniards*, who were at that time bent upon the ſame Deſign, and labouring with the utmoſt Diligence to diſcover and ſecure this valuable Country.

Among other Adventurers there was one *Gonzalo Ximenes de Caſada*, a Man of greater Courage than good Fortune; who, after having had a large Share in the Conqueſt of *New Grenada*, attempted to penetrate into *Guiana*; but after a great Expence, and incredible Fatigue, to no Purpoſe, was obliged to return, diſappointed indeed, but not in Deſpair. This Gentleman had an only Daughter, whom he married to Don *Antonio de Berreo*; to whom, with a large Fortune, he bequeathed this Expedition, taking from him an Oath, that he would proſecute the Diſcovery and Conqueſt of *Guiana*

to the last Hour of his Life. He, to fulfil this Obligation, undertook this Enterprize, with seven hundred Horse, attended by a vast Number of *Indian* Slaves; but after marching five hundred Leagues in Pursuit of this Project, he was obliged to return, but brought with him from the Frontiers of *Guiana* forty Plates of Gold, and many other valuable Curiosities, sufficient to fortify him in his Resolution not to abandon the Design. It was this *Berreo* that Captain *Whiddon* had to deal with, and of whom he made a very bad Report on his return.

When Sir *Walter*'s Project was ripe for Execution, he was assisted by the Lord Admiral *Howard* and Sir *Robert Cecil*, so that in the beginning of the Year 1595 he was ready to proceed; and it appears, from his Relation, that he had in the whole five Ships. He does not tell us the Name of his own, which he commanded in Person; though, as to the rest, he distinguishes them plain enough; so that we perceive the *Lion's Whelp*, which was the Lord Admiral's, was commanded by Captain *George Gifford*; Captain *Keymis* had the Command of a Galego, besides a Bark, which was committed to Captain *Cross*, and another to Captain *Calfield*. The whole Number of Men in this Fleet is not mentioned; but the select Company of Officers, Gentlemen, and Soldiers, he used in his Discoveries, exceeded not one hundred.

Thus prepared he departed from *Plymouth* on the 6th of *February* following, and sailed to the *Grand Canaries*, and so to *Teneriff*, where he waited a while for the *Lion's Whelp*, and for Captain *Amias Preston*. But this Captain disappointed him, and went upon another Adventure, which proved some Disadvantage in the Prosecution of his Discoveries. After waiting seven or eight Days, to no Purpose, he sailed with his own Ship and a Bark, commanded by Captain *Cross*, to the Island of *Trinidada*, where he arrived the 22d of *March*, and spent a considerable Space of Time in viewing that Island, examining all its Ports and Havens, and even every little Creek, with infinite Care and Exactness. The Reasons which moved him to this Stay, were two; the first, that he might revenge himself upon *Berreo* for the Injuries he had done Captain *Whiddon*'s People, eight of whom he betrayed into his Hands, and then used them barbarously; the other was, that he might obtain some Account of the Continent, and of the most proper Method for entering into *Guiana*, in both of which he succeeded, in spite of all the Care the *Spanish* Governor could take to hinder it. At last, perceiving that the *Spaniards* were contriving Measures for his Destruction, and knowing there could be nothing more fatal than to leave an Enemy at his Back, he resolved to make himself Master of this Place, which he knew would gain him the Friendship, as well as secure him the Obedience, of the *Indians*, who by the *Spaniards* were most cruelly oppressed. Accordingly he sent Captain *Calfield* to attack the Main-guard with sixty Men, and, following himself with forty more, reduced the Town of *St. Joseph* without much Trouble.

The Inhabitants he set at Liberty, keeping only the Governor and his *Spaniards* Prisoners; and afterwards, at the Request of the *Indians*, burnt the Place; but though he gratified them in this Respect, yet, in all others, he acted towards his Prisoners, and more especially towards the Governor, with so much Civility and Kindness, that he drew from him a faithful Account of all his Adventures in Pursuit of the Design before-mentioned. The same Day that *Raleigh* made his Conquest arrived Captain *Gifford* and Captain *Keymis*, and in their Ships divers Gentlemen, and others, which to his little Army was a great Succour and Solace. Then, proceeding upon his Discovery, *Raleigh* first called all the Chiefs of the Island together, who were Enemies to the *Spaniards*; for some of them *Berreo* had brought out of other Countries, and planted there to eat out and waste the Natives; then by the *Indian* Interpreter, whom he carried out of *England*, he made them understand, "He was the Servant of a Queen, who was the great-"est Cazique in the North, and a Virgin, who had "more Caziques under her Command than there were "Trees in that Island; that she was an Enemy to the "*Castelans*, in regard of their Tyranny and Oppres-"sion; and, having freed all the Coasts of the northern "World from their Servitude, had sent him to free "them also; and withal, to defend the Country of "*Guiana* from their Invasion and Conquest." Then he shewed them her Majesty's Picture, which they so admired and honoured, that it had been easy to have made them idolatrous thereof.

The like and larger Speeches he made in a solemn Manner to the rest of the Nations, both in his Passage to *Guiana* and to those of the Borders, so as in that part of the World the Queen of *England*'s Fame was diffused, with great Admiration. This done, *Raleigh* returned to *Curiapan*; and though he had learnt of *Berreo* that *Guiana* was some hundred Miles further than the Accounts he had received of Captain *Whiddon* had represented it, he kept the Knowledge thereof from his Company, who he much feared would have been discouraged thereby from prosecuting the Discovery. When *Raleigh* had further gathered from *Berreo* the Proceedings of the past Adventurers and his own, he told him he was come upon the same Design, and was resolved to see *Guiana*. *Berreo* used many Arguments to dissuade him; as that he must venture in very light and small Boats, to pass so many dangerous Shallows, and could not carry Victuals enough above half the way; that none of the Country would speak with him, and if he followed them would burn their Towns; besides, the Way was long, the Winter at hand, and the Rivers beginning to swell; but above all, that the Kings and Lords who bordered upon *Guiana*, had decreed that none of them should trade with any Christians for Gold, because the same would be their own Overthrow. *Raleigh*, resolving however to make trial, directed his Vice-Admiral Captain *Gifford* and Captain *Calfield* to turn Eastward against the Mouth of the River *Capuri*, and gave them Instructions to enter at the Edge of the Shole, and upon the best of the Flood to thrust over, but they laboured in vain, nor did the Flood continue so long, but the Water fell before they could pass the Sands, tho' they used all the Skill and Diligence they could.

Then *Raleigh* sent one *King*, Master of the *Lion's Whelp*, to try another Branch, called *Amana*, if either of the small Ships would enter; but when he came to the Mouth, he found it like the rest; after him went *John Dowglas*, who discovered four fair Entrances, but all shole and shallow in the Bays leading to them. In the mean time *Raleigh*, fearing the worst, caused his Carpenter to cut down an old Galego Boat, to fit her with Banks for Oars, and so as she might draw but five Feet. In this went *Raleigh* with Gentlemen and Officers, to the Number of threescore; in the *Lion's Whelp*-Boat and Wherry they carried twenty; Captain *Calfield*, in his Wherry, carried ten; and a Barge of *Raleigh*'s ten more; this was all the Means they had, having left their Ships at *Curiapan*, to carry a hundred Men with Weapons and Provisions for a Month, exposed to all the Extremes of the Weather, all the Hazards of the Water, to lie open to the Air, and upon hard Boards by Night in Storms of Rain, or under the burning Sun by Day, to smell the wet Clothes of so many crowded together, the dressing of their Food, and that mostly stale Fish, in the same Place, to be in such a Labyrinth of Rivers, in such a remote unknown Region; what Prison could be more loathsome and unhealthy, what Prospect more fearful and desolate? At first setting out they had twenty Miles of a high Sea to cross in these crazy Boats, so that they were driven before the Wind into the Bottom of the Bay of *Guanipa*, inhabited by inhuman Cannibals, who shot poisoned Arrows, and from thence to enter one of the Rivers of which *Dowglas* had brought Tidings. After four Days they got above the Force of the Tide, and might have wandered a Year about, and never been able to extricate themselves; in such a general Confluence or Rendezvous of Streams were they now bewildered, and so resembling one another, as not to be distinguished, but imperceptibly circulating and driving them about into the same Place where they had been before, passing between many Islands and Streights, whose

Borders were so thickly arched and overshadowed with Trees, as bounded their Sight to the Breadth of the River and the Length of the Avenue, while the Gloominess of the Prospect added Horror to the Loathsomness of the Places in which they were confined.

At length, on the 22d of *May* 1595, they fell into a River, which, because it had no Name, they called the *Red Cross River*, these being the first Christians who ever entered the same: When they drew into a Creek, which led to a Town upon this River, their *Indian* Pilot, named *Ferdinando*, landing, was set upon by his Countrymen, who hunted him with Dogs; whereupon *Raleigh* seized an old Man passing that way, and threatened to cut off his Head, if he did not procure his Pilot's Liberty; but he, by his Agility, soon escaped them, and swam to *Raleigh*'s Barge; however, they kept the old Man, and used him kindly, assuring themselves of useful Information from a Native, so long conversant in those Parts. And indeed, but for this Accident, they had never found their Way forward to the Country they sought, nor back to that where their Ships lay; the old Man himself being often in the utmost Perplexity which River to take, so numerous and intricate they were. The People who inhabit the Countries at the Mouth of this great River, are comprehended under the general Name of *Tivitivas*, a bold and hardy Race of People, who know the Value of Liberty, and have Courage enough to defend it: They live in Houses during the Summer, or dry Season, but in the Wet or Winter Months they live in little Huts, which are built upon Trees, a Thing common enough on this Coast and even in the *East Indies* where the Countries are excessively wet.

After this *Raleigh*'s Barge ran a-ground, and that with such force, that it did not seem very probable they should be able to get her off; so that the Discovery seemed at a stand; but on the fourth Day after this Accident happened they set her on float, and, striking into the *Amana*, one of the noblest Branches of the *Oronoco*, they continued their Voyage, but with incredible Fatigue. As they were now within five Degrees of the Line, Sir *Walter* was forced to keep up their Spirits by directing his Pilots to give them Hopes from time to time that their Labours would soon have an End. At length the old *Indian* Pilot they had on board, perceiving that their Provisions were quite exhausted, and that they were in Danger of perishing without an immediate Supply, told them, that if they would venture up a River on their right Hand, he would bring them to a Town where they might be sure of Refreshments, and be able to return before Night. Sir *Walter* took him at his Word, and went immediately into his Boat with eight Musketeers, followed by the Captains *Gifford* and *Calfield* in their Wherries, with eight Men a-peice. But it appeared that the *Indian* Pilot had learned Sir *Walter*'s Art, for they not only rowed all Day, but all Night, without seeing any Town, and a less prudent Captain than he would have been tempted to have punished the Pilot for giving them false Hopes. Yet about one the next Morning they reached this long expected Town, and obtained those Supplies of which they stood so much in need. In the mean time the Company in the Galley manned out a Boat in search of them, but next Day they returned and continued their Course. After they had made this hungry and hazardous Voyage for fourscore Miles in that River, which, besides other strange Fishes of marvellous Bigness, abounded with Crocodiles, whence the People named it the River of *Lagartis*, *Raleigh* had a very proper young Negro attending upon him in his Galley, who, leaping out to swim in the Mouth of this River, was in the Sight of them all instantly devoured by one of these amphibious Animals.

Not long after, being again in want of Victuals, they took two Canoes laden with excellent Bread, being run ashore by the *Indians* in them, called *Arwaycas*, who fled to hide themselves in the Woods, fearing, through the Prepossessions of the *Spaniards*, that *Raleigh* and his Company were Cannibals. *Raleigh*, pursuing them in Hopes of some Intelligence, found, as he was creeping through the Bushes, a Refiner's Basket; in which were Quicksilver, Salt-petre, and divers other Materials for the Trial of Metals, and also the Dust of some Ore that had been refined. But in two other Canoes that escaped them, they heard of a good Quantity of Ore and Gold. *Raleigh* then landed more Men, and offered 500*l.* to any of his Soldiers who should take one of the Spaniards. He found the *Arwaycas* hiden in the Woods, who had been Pilots to the *Spaniards*, of which *Raleigh* took the Chief for his Pilot, and carried him to *Guiana*; of whom he understood in what Parts the *Spaniards* labored for Gold, which he divulged to two of his Company, knowing both the Season of the Year and other Conveniencies would be wanting to work any Mine himself. After recruiting his People with wholesome Refreshments, he continued his Voyage: The Men seemed now once as well pleased as their Commander had been from the Beginning, and of their own accord offered to go as far as he would; so that on the 15th Day from their leaving their Ships he entered the great River *Oronoco*, and had Opportunity of satisfying himself as to the Number and Names of the *Indian* Nations that inhabited both Sides of it.

After having passed the Mountain *Aio*, and a great Island which he mentions he reached on the fifth Day after his entering the great River aforesaid, as high as the Province of *Aromaia*, and anchoring at the Port of *Morequito*, which is full three hundred Miles within the Land, upon the said great River *Oronoco*, he sent a Messenger to the old King of *Aramaia*, named *Topiawari*, who came the next Day before Noon on Foot from his House, and returned the same Evening, being twenty-eight Miles backwards and forwards, though himself was one hundred and ten Years of Age. He had many Attendants of both Sexes, who came also to wonder at the *English*, and brought them great Plenty of Flesh and Fish, with divers Sort of Fruits. When the old King had refreshed himself a while in the Tent, which *Raleigh* had caused to be pitched for him, they entered by the Interpreter into Discourse about the Murder of *Morequito* his Predecessor, and the other Barbarities of the *Spaniards*. Then *Raleigh* acquainted him with the Cause of his coming thither, whose Servant he was, and that it was his Queen's Pleasure he should undertake this Voyage for their Defence, and to deliver them from the Tyranny of the *Spaniards*, dilating at large (as he had done before at *Trinidada*) on her Majesty's Power, her Justice, and her Clemency towards all oppressed Nations; all which being with great Reverence and Attention received, he began to sound the old Man touching *Guiana*, as what Sort of Commonwealth it was; how governed; of what Strength and Policy; of what Extent; with whom in Alliance or Enmity; lastly, the Distance and way to enter the Heart of the Country. The King gave such an ample and perfect Account of these Particulars, that *Raleigh* wondered to find a Man of his Gravity, Judgment, and good Discourse, without the Help of Learning or Breeding.

After his Departure *Raleigh* sailed Westward to view the famous River *Caroli*, both because it was so wonderful in itself, and led to the strongest Nations of all the Frontiers, who were Enemies to the *Epuremei*, Subjects to the Inca or Emperor of *Guiana*, and *Manoa*: But when he was short of it, or lower down than the Port of *Morequito*, he heard the roaring Falls of this River; but when he entered it with his Barge and Wherries, thinking to have gone up some forty Miles to the *Casiagotos*, he was not able, with a Barge of eight Oars, to row one Stone's-throw in an Hour, and yet this River is as broad as the Thames at *Woolwich*. There encamping on the Banks, he sent off an *Indian* to acquaint the Nation upon the River of his Arrival and Purpose, and that he desired to see the Lords of Caparri, who dwelt in that Province. Then one of the Princes came down, named *Wanuretona*, with many his People, and brought great Store of Provisions, the rest had done. By him *Raleigh* found the Caparri were not only Enemies to the *Spaniards*, but also all to the *Epuremei*, who abounded in Gold; and that there were three mighty Nations at the Head of a River which would join them against them; but further informed, by one Captain *George* whom he taken with *Berreo*, that near the Banks of this River there was a great Silver Mine, but the Rivers were

all so risen, that it was not possible for the Strength of Men, with any Boat, to row against the Stream. Therefore he dispatched a Party of between thirty and forty to coast the River by Land, while himself with a few Officers and half a dozen Shot, marched over Land to view the strange and wonderful Overfalls of the said River *Caroli*, which roared at such a Distance, and the Plains adjoining with the rest of the Province of *Canuri*.

When they had got to the Top of the first Hills, overlooking the River, they beheld that prodigious Breach of Water which poured down *Caroli*, and how it ran in three Streams for twenty Miles together; no less than ten or a Dozen of the steep Cataracts appeared in Sight, each as high above the other as a Church Tower, which rushed down with such Violence, that the very Rebound of the Waters made the Place seem as if it had been all over covered with a great Shower of Rain; and in some Places they took it at first for a thick Smoak which had risen out of some great Town, till they drew nearer down in the Valley to this Thunder of Waters, where they better discerned and distinguished the Effects of it. And here *Raleigh* says he never saw a more beautiful Country, nor more lively Prospects; the Hills so raised up and down about the Valleys; the Waters winding into such various Branches; the Plains so clear of Brush and Shrub, and covered all with fair green Grass; the Ground of hard Sand, and easy for the March either for Horse or Foot; the Deer crossing in every Path; the Birds towards the Evening singing on every Tree a thousand several Tunes, with Cranes and Herons, of White, Crimson and Carnation, perched along the River-Banks; the Air refreshed with gentle easterly Breezes, and every Stone they stooped to take up, promising either Gold or Silver by its Complexion. His Company, at their Return, brought several of those Stones home, which they rather found coloured outwardly like Gold, than any of that Metal fixed in them; for those who had least Judgment or Experience, kept only such as glittered, and would not be persuaded but they were rich, because they shone; and thereby bred an Opinion that all the rest were no better. Yet some of those Stones *Raleigh* shewed afterwards to a *Spaniard* of the *Caraccas*, who told him it was *El Madre del Oro*, that is, the Mother of Gold, and that the Mine was farther in the Ground: He received also many other Informations from these People, some of which, however, seemed to border upon those fabulous Accounts delivered by Antiquity, but always suspected by Men of Sense; which *Raleigh* reports, but with due Caution.

While he lay at Anchor near the Banks of the *Caroli*, he spared no Pains that were requisite to gain a thorough Knowledge of the Names and Manners of the several Indian Nations that lay farther within the Country, which was all, in that respect, left in his Power; there being many Reasons which rendered his farther Stay improper, and his Return to his Fleet a Point of absolute Necessity; for he had been now absent above a Month, had wandered in that Space above four hundred Miles from the Sea Coasts; and besides the Winter was coming on very fast, and the great River began to rise. Besides all this, they had no Instruments with them to open Mines; and if they advanced farther, were to act against a numerous, civilized, and warlike People; so that, having done more with a handful of People, and that too in fewer Days than the *Spaniards* had been Years in searching for this Country, he very wisely resolved to submit to Necessity, and seek the shortest Way back to his Ships. Yet as he returned to the East, he spent some Time in discovering the River towards the Sea, which he had not surveyed, and which he thought also necessary to do; in a Day's time he arrived again at the Port of *Morequito*; for, gliding down the Stream, he went without Labour, though against the Wind, little less than one hundred Miles a Day; when he came to anchor, he was very desirous of farther Conference with old *Topiowary*, who soon came with a Multitude of his People flocking down to *Raleigh*'s Tent upon the Shore, loaded with Presents.

When the old King was refreshed, and the Croud retired, *Raleigh*, by his Interpreter, entered into a long Conference with him, telling him, that as both the *Epuremei* and the *Spaniards* were his Enemies, the one having conquered *Guiana* already, and the other endeavoured to get it from both, he desired to be instructed, both in the best Way to the golden Parts of *Guiana*, and the civilized Towns of the Inca. The King answered, He could not perceive *Raleigh* meant to proceed to the great City of *Manoa*, because neither the Season of the Year, nor the Strength of his Company, would enable him; for he remembred that in the Plains of *Maqureguarai*, the first Town of *Guiana*, where all the Gold Plates were made which were scattered over the neighbouring Nations, and above four Days Journey from his own, three hundred *Spaniards* were destroyed who had no Friends among the Borderers; he therefore advised *Raleigh* never to invade the strong Parts of *Guiana* without the Help of all those Nations which were their Enemies. *Raleigh* asked, If he thought the Company he had with him were sufficient to take that Town? The King thought they were, and offered to assist him with all his Borderers, if he would leave him a Guard of fifty Men upon his Departure.

But *Raleigh*, knowing if they should escape the *Guianians*, the *Spaniards*, expecting Supplies, would repay upon him his Treatment at *Trinidada*, very plausibly excused himself. Hereupon the King desired he would forbear him and his Country at this Time; for if the *Epuremei* should know he had given *Raleigh* any Aid or Intelligence, he should soon be over-run by them, nor could he avoid the *Spaniards* if they should return, who had before led him, seventeen Days, in a Chain like a Dog, till he paid a hundred Plates of Gold and several Chains of Spleen-stones, for his Ransom; but if *Raleigh* would return in due Season next Year, he would engage all the Borderers in the Enterprize; for that he could not more desire to make himself Master of *Guiana*, than they to assist him, having been plundered in their Wars by the *Epuremei*, of their Women, whom to recover, they would willingly renew the War, without Hopes of farther Profit; for the old King complained of it as a Matter of grievous Restraint, that now they were confined to three or four Wives apiece, who were wont to enjoy ten or a Dozen, while the Lords of their Enemies had no less than fifty or a hundred; but they seem to have had a political Reason for this Recovery, to strengthen their Alliance, and increase their Forces; those Frontiers having been much depopulated, between the Subjects of the Inca and the *Spaniards*.

Raleigh, after farther Consultation, finding it absolutely improper, either to leave any of his Company, or to attempt War upon the *Epuremei* till the next Year, applied himself now, only to learn how those People wrought those Plates of Gold, which were dispersed about, and how they divided it from the Stone. The King told him, that most of their Plates and Images were not severed from the Stone; but that, on the Lake of *Manoa*, and many other Rivers thereabouts, they gathered the perfect Grains of Gold, and, mingling a Proportion of Copper, the better to work it, put it in a great earthen Pot, under which they increased the Fire by the Breath of Men through long Canes fastened to the Holes under the said Pot, till the Metal dissolved, which then they cast into Moulds of Stone and Clay, and so made these Plates and Images; whereof *Raleigh* brought two Sorts into *England*, more to shew the Manner of them, than the Value; for he gave more Pieces of Gold of the twenty Shilling Coin, with the Queen's Effigy upon them, among these People, to wear in Honour of her Majesty, and to engage them in her Service, than he received, so little did he make his Design of Gold known to them. He brought away with him, however, various Samples both of the Spar and of the Ore, which were sufficient to justify his Reports of the Riches of this Country; and he likewise brought with him the highest Testimony that could well be given him of the sincere Love and entire Confidence of the Natives, since old *Topiowari*, one of the wisest, and none of the least powerful, Princes in that Country, sent over his own Son *Cayworaco* into *England*, where he was baptized with much Ceremony by the Name of *Gualtero*. On the other hand, Sir *Walter* left behind him, at their own Request,

two of his Company, *viz. Francis Sperry* who was an excellent Draughtſman, and undertook to deſcribe, as he did, all the Country very exactly; and *Hugh Goodwin*, a Boy who waited upon Sir *Walter*, and who was to learn the Languages of the *Indian* Nations, which he did to great Perfection, but was unfortunately devoured by a wild Beaſt.

After this, a Cazique whoſe Name was *Putoma*, and another whoſe Name was *Warapana*, offered to conduct him to a Gold Mine, which they accordingly performed; but the Weather being extremely bad, Sir *Walter* was deſirous to make as much haſte back as it was poſſible to his Ships, which he accordingly did; but when he found himſelf on the Sea Coaſt, and in a manner at the End of his Labours, he met with a moſt dreadful and dangerous Storm, which drove them almoſt to their Wits-end; and at length, in a dark Night, and in the midſt of the Tempeſt, he quitted his Galley, which he found amongſt Sholes and Sands, and in his Boat thruſt out to Sea with ſo much good Fortune, however, that the next Morning, by Nine o'clock, they had Sight of the Iſland of *Trinidada*, and rowing cautiouſly under the Shore, arrived ſafely at *Curiapan*, where their Veſſels lay at Anchor. In all this tedious and ſurpriſing Expedition, wherein they went through ſuch a Variety of Dangers, being always alike expoſed to the Severities of the Weather, and to the Attempts of their Enemies, abſolutely wanting moſt of the Conveniencies, and frequently even the Neceſſaries, of Life, except the Negro devoured by the Crocodile, he loſt not ſo much as a ſingle Man, which amazed the *Spaniſh* Governor *Berreo*, to the higheſt Degree, who openly profeſſed his Admiration of Sir *Walter*'s Conduct and Courage, which ſo viſibly ſurpaſſed thoſe of all the *Spaniſh* Captains employed in this Service, from *Orellana* down to himſelf.

After a ſhort Stay, to put his little Squadron in order, he ſailed from *Trinidada* on his Return to *England*, and in his Paſſage home, landed and burnt ſeveral of the *Spaniſh* Towns upon the Coaſt; and on the 13th of *July* he met with Captain *Preſton*, under Cape *St. Antonio*, in the Iſland of *Cuba*; and on the 20th of the ſame Month purſued his Voyage to *England*, where he ſafely arrived, his Expedition being exceedingly applauded in Proſe and Verſe by all the reputed Wits of thoſe Times.

But it was not long before thoſe who envied *Raleigh* began to circulate new Calumnies, framed on Purpoſe to depreciate his Diſcovery. It is of ſome Conſequence, even at this Day, to examine and expoſe theſe lying Stories, becauſe they have moſt unaccountably found ſo great Credit with the Generality of Mankind, that though they commend Sir *Walter*'s Deſign, as ſuppoſing it againſt the *Spaniards*, yet they queſtion his Veracity, with regard to the Produce, Value, and Expediency of ſettling *Guiana*, which is the Reaſon (at leaſt it ought ſo to be) why it was not afterwards attempted, when the Importance of Plantations were better underſtood. The firſt Suggeſtion was, that this was a favourite Scheme, perhaps a pleaſing Viſion of Sir *Walter Raleigh*'s; and there was no Reaſon to yield implicit Credit to any Man's Dreams, how wiſe and learned ſoever. It is really ſtrange, how far ſuch fooliſh Inſinuations as theſe prevail, and how baſely Mankind repay the greateſt Services that can be done them. When *Columbus* opened his Scheme in *Portugal*, it was reputed a mere Fancy and a Contrivance to gain Employment; when *Fauſtus* invented Printing, he was treated by ſome as a Conjurer, and by others the Art was condemned as prejudicial to the Book-Scriveners; and at the Time *Harvey* taught the Circulation of the Blood, he was almoſt generally run down; and that, according to the Phyſicians of thoſe Times was treated as a ridiculous Fiction, which is now regarded as the very Foundation of the Art of Phyſic. The Truth ſeems to be, that what is pervaded and clearly comprehended by a firſt-rate Genius, is a mere Cloud, Viſion, or airy Appearance, in the Judgment of common Men, who, either really forgetting, or affecting not to diſtinguiſh, this Difference in Capacities, would have their Judgments take Place, and the Ignorance of the Many rather reputed Wiſdom than the Sentiments of a ſingle Man; and thus, between Folly and Arrogance, the Advantages which might be drawn from ſuch high and rare Spirits, if due Diſtinction were made, are abſolutely loſt, and the Diſcoveries in the World of Science (always atchieved by ſuch Men) poſtponed for Ages. Sir *Walter Raleigh* was aware of this, which induced him to take ſo much Pains in tracing the Knowledge of the *Spaniards*, and in making what they knew, and had endeavoured on this Subject, public, by which he thought he plainly proved this was no Invention of his, but only an Improvement on the Notions of other Men. He obſerved likewiſe, that the *French*, at the very Time he attempted it, had a View to this Diſcovery; and, it is very certain, that ſince his Time, Count *Pagan* recommended ſuch a Settlement to Cardinal *Richelieu*, ſo that the calling this a Whim of Sir *Walter*'s, as many did then, who are believed; now is to talk childiſhly and ignorantly on a very important Subject.

The next Inſinuation was, that there was no ſuch thing as Gold Duſt, Gold Plates, or Gold Mines there, but that all was mere Invention, calculated to recommend the Project. To this Sir *Walter* oppoſed three Reaſons, each of which was a fair and full Anſwer, and indeed wholly deſtroyed the Objection. For firſt, he ſhewed from the Situation, it was impoſſible this Country ſhould not be rich, as having *New Grenada* on one Side, *Peru* at its Back, and in that Climate which affords the richeſt Mines of Gold and Silver in *America*; to which, we may add, the Diſcovery of the *Brazil* Treaſures unknown in his Age. He next pleaded the Authority of the *Spaniards*; and that with reſpect, not to Opinions only, but as to Facts; for he annexes to his Voyage Certificates of conſiderable Quantities of Gold, which they had drawn from that Country, and which made them ſo eager to diſcover it fully. This too has been confirmed by Father *D'Acugbna*, and other Writers, ſince his Days, who very poſitively maintain the very ſame thing. He laſtly urges his own actual Experience, producing very ample Specimens of Gold Ore from thence. Upon ſome Doubt whether the Stones by him produced were Gold Ore or not, he cauſed them to be examined by Refiners. From ſome Mr. *Weſtwood*, who lived in *Wood-ſtreet*, drew at the Rate of twelve or thirteen-thouſand Pounds a Ton; ſome, tried by Meſſrs. *Bulmar* and *Dimock*, held after the Rate of twenty-three thouſand Pounds a Ton, and ſome, examined by Mr. *Palmer*, Comptroller of the *Mint*, and Mr. *Dimock*, held almoſt twenty-ſeven thouſand Pounds in a Ton. Yet after all this another Queſtion was ſtarted, whether *Raleigh* did not carry this Gold from *Africa* as well as bring it from *Guiana*; to which he anſwered, that from the very Mines in that Country, he helped to dig it himſelf, though with no fitter Inſtrument than his Dagger.

Another Head of Calumny was, that he chiefly aimed at attacking and plundering the *Spaniſh* Towns upon the Coaſts; and that theſe were in reality *Raleigh*'s Gold Mines in *Guiana*. But this was ſo far from the Truth, that one principal Reaſon, which Sir *Walter* aſſigns for fixing here, was, that the Catholic King had neither any Right to, or Poſſeſſion of, this Country. It is alſo moſt evident from Sir *Walter*'s own Accounts, that, except at *San-Joſeph* in *Trinidada*, he took nothing in the Places which he plundered in that Country, and from this very Inſtance he recommends planting rather than privateering. On the whole, therefore, this Affair has been miſtaken from firſt to laſt: Sir *Walter*'s Propoſal was wiſe and well founded; his Deſcription of this Country true and very exact, his Expectations, though ſanguine, perfectly well grounded; and his own Voyage a very pregnant Proof that ſuch an Eſtabliſhment is highly practicable. If any ſhould enquire what Views I have in labouring this Topic ſo much, I ſhall fairly anſwer, many: I thought the Nature of my Subject led me to it; I conceived that Sir *Walter*'s Memory demanded this Piece of Juſtice; and I remembered that we are at War with *Spain*, *Guiana* ſtill unſettled; and that we may, as the Phraſe once was, TAKE and HOLD.

15. We are now to ſpeak briefly of ſuch other Tranſactions under the Reign of this great Princeſs, as may contribute to explain ſome Paſſages in this Section, and

fet what follows in a clear Light. She encouraged Privateers immediately after her coming to the Crown, as the moſt effectual Means of raiſing a Fleet in a ſhort time; but when ſhe found this End anſwered, ſhe brought that Practice under due Regulations. She was extremely careful in giving all poſſible Encouragement for Diſcoveries, and it was with this View that ſhe promoted, as we ſhall ſee hereafter, ſeveral Enterprizes for finding out a Paſſage to the *Eaſt-Indies*, by the North-eaſt and by the North-weſt. The *Ruſſia* Trade ſhe encouraged; and her Conduct in reſpect to that Nation was ſuch as raiſed her Credit in thoſe Parts of the World, to the higheſt Degree that can be imagined. The King of *Sweden* was ſo charmed with what Fame reported of the Queen, that he put himſelf into the Number of thoſe who were Suitors to her for Marriage. The King of *Denmark* aſked her Leave to tranſport Corn through the narrow Seas, which, to ſhew her Dominion over them, ſhe once refuſed; and the *Hanſe-Towns* having preſumed to ſend a Fleet through them without her Leave, ſhe ſeized and confiſcated their Ships; as for the *Dutch*, they more than once offered to ſubmit themſelves to her Government, and in the moſt public manner acknowledged that they owed the Recovery of their Liberty to her Succour and Protection; but ſhe was wiſe enough to foreſee, that as they grew in Power they might alter their Notions, and ſhe took care to provide againſt this, by procuring the Keys of *Holland* and *Zealand* to be put into her Hands, by which Means ſhe was able to lock up their Commerce, and naval Force, at her Pleaſure.

She kept *France* in great Awe, even when it was governed by *Henry* IV, the wiſeſt, braveſt, and beſt Monarch of the Houſe of *Bourbon*. She ruined the naval Power of *Spain*, then the moſt formidable in *Europe*, and under the Direction of a Prince whoſe Abilities were equal to every thing but his Ambition: She encouraged Expeditions to the *Weſt Indies*, as long as they proved beneficial to her Subjects; and when they appeared to be no longer ſo, ſhe very prudently reſtrained them. It was under her Reign, that the *Engliſh* firſt attempted the Paſſage into the *South Seas* by the Streights of *Magellan*; which proved of great Conſequence, not only in that Part of the World, but alſo in opening a Way to the *Eaſt Indies*, as we have already ſhewn in the former Parts of this Work, to which thoſe Paſſages properly belonged.

She brought, by affording the Means of employing them, the building of Ships into Uſe, and by Degrees to great Perfection, which was of infinite Benefit to the Nation, and at the ſame time delivered us from the heavy Inconvenience of hiring Veſſels from Foreigners whenever the public Occaſions demanded a large Fleet; but moſt of theſe Things (though incident to my Purpoſe) have been already inſiſted on by others, and therefore I am content barely to mention them, that I may have room to mention ſome other Things of no leſs Importance, though not ſo much attended to. We have ſhewn how wretched a Situation Things were in at the Beginning of her Reign, and how ſuddenly and how effectually ſhe changed the Face of our Affairs; and we have in ſome meaſure pointed out the manner in which this was done; but there remain ſome other Points worthy the Reader's Conſideration, which I ſhall next handle with all imaginable Brevity.

Queen *Elizabeth* taught all her Subjects Induſtry and Application by her perſonal Conduct; ſhe was conſtantly attentive to every Branch of her Government; knew exactly what was done, what might be done, and what was omitted; ſhe underſtood moſt Things herſelf, and what ſhe did not underſtand, ſhe committed to the Inſpection of ſuch as were reputed to be beſt acquainted with them; ſhe was ſlow in reſolving, and quick in Execution; ſhe heard all that could be ſaid for, or againſt, Sir *Francis Drake*, before ſhe went on board his Ship, or gave him any public Marks of her Favour; but afterwards ſhe would never permit his Conduct to be cenſured.

She was ſparing in her Honours, becauſe ſhe was reſolved to uſe them as Rewards; and ſhe knew that in order to this it was requiſite they ſhould not become cheap; ſhe never employed any but capable Miniſters; for ſhe had Men for Shew, and Men for Service; and in nothing demonſtrated her great Capacity more than in her Choice of Servants. Secretary *Walſingham*, and after him Secretary *Cecil*, had the Department of the Marine, and both underſtood it well, ſo that whoever applied to them, was to make out the Reaſon and Probability, as well as the Profitableneſs, of his Project. This produced the many excellent Pieces which are preſerved in *Hackluit*, particularly Sir *Humphrey Gilbert*'s Diſcourſe of the North-weſt Paſſage, Sir *George Peacham*'s Benefits of weſtern Planting, with Mr. *Harriot*'s Account of *Virginia*, and many ſuch Things. By this Means a Spirit of uſeful Knowledge was promoted and kept up; all Things were thoroughly ſifted before Encouragement was given, and due Regard had to what ſucceeded, to what did not, and to the Reaſon and Cauſes of both.

She took ſome Share of moſt Expeditions of Conſequence, as well to keep up the Spirits of thoſe concerned, as, in Caſe any good Prizes were made, that the Public might have its Part, in which we find her always ſtrict, and ſometimes a little ſevere: But, with all her Frugality and good Management in this Reſpect, ſhe found War an expenſive and ruinous Thing, which demanded conſtant and great Supplies, bringing in but ſlowly and inconſiderably. She was the better able to diſcern this, becauſe ſhe took care to have the Treaſury-Books as regularly kept as thoſe of a Merchant, whence ſhe was very well able to tell how far her Revenues anſwered her Expences, in what Articles her Exceſſes were incurred, and even the Loſs and Gain on particular Expeditions: As for Inſtance, that of *Cadiz*, or *Cales*, reputed the moſt fortunate in her long Reign, which nevertheleſs coſt ſixty-four thouſand Pounds more than it brought in. The Balance, in this Reſpect, was always againſt her, notwithſtanding the vaſt Sound her Prizes made in the World; for, according to a Minute of an Account made up by the famous Lord-Treaſurer *Burleigh*, from the thirtieth to the thirty-fourth Year of her Government, it appears, that the bare Expence of the Navy amounted to two hundred ſeventy-five thouſand, ſeven hundred and ſixty-one Pounds, and all received by Prizes within thoſe Years, which were the moſt proſperous in that Reſpect of the whole *Spaniſh* War, came to no more than ſixty-four thouſand and forty-four Pounds.

Yet, conſidering what Miſchief was done the Enemy, how much his Commerce was embarraſſed, his Merchants ruined, his Credit leſſened, and his Power decreaſed, there was no great Cauſe to repine; and, in truth, we no where find the Queen did ſo, but ſhe always endeavoured to put her Nobility upon ſuch Enterprizes, as well to keep them employed, as to throw a Part of the Expence upon ſuch as ſhe judged were much more able to afford it than the common People.

But there was another great and uſeful Effect which flowed from this aſſiduous Care in the Queen, and this generous Conduct in her Nobility, and that was, the eſtabliſhing a juſt Regard for Public Spirit. It was the Mode in her Days, to do every thing with a View to the Welfare of the State, and it was impoſſible for any Man to make a Figure at Court, or to appear with Diſtinction in his County whoſe Actions as well as Words did not diſcover ſomewhat of the Patriot. Some of the Nobility ſerved in *Holland*, to learn the Trade of War, at the ſame time that they contributed to break the Power of *Spain*, and to raiſe the *Engliſh* Reputation for Courage, Steadineſs, and other Military Virtues. The Earl of *Eſſex*, and other Men of Quality, ſerved the Queen at Sea in various Expeditions of great Importance. Others again, ſuch as the Earl of *Cumberland*, embarked in particular Enterprizes at their own Expence; and by this Means, after the formidable Invaſion in 1588, the King of *Spain* found himſelf ſufficiently employed at home, and perceived, when it was too late, that he had waſted the Blood and Treaſure of all his Kingdoms to raiſe up two new Powers in *Europe*, *viz. England* and *Holland*, which neither he nor his Succeſſors would be able to cope with.

But the Queen and her Miniſters, when the Dangers of War were thus removed or kept at a Diſtance, knew how to divert the ſame Spirit to other good and ſalutary

Purpoſes. In former Reigns there had been little Care taken to explore the Riches of this Kingdom; but now every Part of it was examined, and every kind of Improvement ſet on foot. The Lord-Treaſurer ſent for ſeveral *Germans* over, who were employed in erecting Iron-works, in diſcovering and working Lead Mines, and in making Saltpetre. We formerly exported moſt of our Commodities raw and unwrought, but now the Perſecution in the *Low-Countries* furniſhed us with Multitudes of able Workmen in every Branch of the Woollen Manufactory, who had all imaginable Encouragement given them, and with very conſiderable Privileges were ſettled in different Parts of the Kingdom, more eſpecially at *London*, *Norwich*, *Colcheſter*, and *Canterbury*. The like Care was taken with reſpect to other Trades, and this was attended with ſuch Succeſs, that, whereas in the Beginning of the Queen's Reign we bought our Artillery abroad, towards the End of it we furniſhed all *Europe* with Ordnance; ſo that at length it grew a Queſtion, Whether it might not be requiſite for the public Safety, to put a Stop to the Exportation of Iron Cannon.

There was now ſcarce a Seſſion of Parliament held in which there were not Acts paſſed for promoting new Branches of Trade, or for preſerving or regulating the Old; and though it may be, and I believe is, true, that ſome of the Laws, then made, have become in Proceſs of Time rather dangerous and deſtructive, than profitable or advantageous, to Commerce, yet certainly they were made with a good Intent; and we have Reaſon to believe were well enough ſuited to thoſe Times, ſo that we have no Reaſon to cenſure thoſe who made them, on Account of the Inconveniencies they produce, but ought rather to blame ourſelves for not repealing them. By theſe Steps the Face of Things in this Country was quite changed: Inſtead of being ſerved by the *Venetians* and *Genoeſe*, with all the Commodities of the Eaſt, we brought them Home ourſelves, and even furniſhed them to others; inſtead of ſuffering all our Domeſtic Trade to be managed as formerly by *Germans* and other Foreigners, we began to ſettle Factories abroad, and there was hardly a Nation in the known World, with which before the Death of this Queen we had not ſome Correſpondence.

Yet inſtead of ſetting down quietly with theſe Acquiſitions, and falling into a nominal Trade amongſt ourſelves, like the Modern Stock-Jobbing; we were then continually contriving and executing new Schemes, either for improving our Country, or exporting its Produce; our People, even then, began to think the Trading World too narrow for them, and admired nothing ſo much as finding out new Markets, where Goods always ſell beſt, where Novelty and Variety often procure high Prices, even for indifferent Commodities. We need not at all wonder, therefore, that in theſe Times there were Men of ſuch extenſive Abilities produced, as ſeemed to graſp the whole Circle of commercial Knowledge; ſuch as Sir *Walter Raleigh*, Sir *Robert Dudley*, Sir *Thomas Greſham*, and many others; ſome of whom have left us Treatiſes in this way, that are both read and admired in more enlightened Times. We may therefore ſafely pronounce, that the Seeds of all our Traffic, which have ſince ſo happily come up, and from which the Nation has reaped ſuch mighty Profits, were ſown in this Reign, and cultivated, when they needed Cultivation moſt, by the Royal Hand of the matchleſs *Elizabeth*; the Mother of her Subjects, the Terror of her Enemies, and the Benefactor of Poſterity.

16. We are now to take a View of the State of *Engliſh* Affairs in regard to *America*, at the Cloſe of this Queen's Reign, when it will appear, that there was ſcarce any Part of it, whether of the Northern or Southern Continent, or Iſlands, with which we had not ſome Acquaintance; though we had made no Settlements any where. *Drake* and *Candiſh* examined the whole Backſide of *America* from South to North, and it appears very clearly from Sir *Richard Hawkins's Hiſtory of his own Voyage*, that we were almoſt as well acquainted with thoſe Countries as the *Spaniards* themſelves; this will appear leſs ſtrange, when it is obſerved, that ſome of our Seamen being ſurpriſed, others being ſent aſhore by their Commanders, and ſeveral ſtraggling when landed in Parties, on particular Deſigns, fell into the Hands of the *Spaniards*; and being ſent from Place to Place, travelled through more Countries than moſt of the *Spaniards* that were ſent thither by their Government, or were driven thither by their Neceſſities, ſome of whom, coming home, related, and ſeveral of them, particularly *Miles Phillips* and *David Ingram*, wrote Accounts of, their Adventures, as we ſhall have Occaſion to ſhew in another Place.

By this Means we gained very clear and diſtinct Deſcriptions of the Countries bordering on the Streights of *Magellan*, of *Chili*, *Peru*, the *Bay of Panama*, the ſeveral Provinces of the Kingdom of *Old Mexico*, ſome Knowledge of the *New*, and even of *California*: Nor were we leſs acquainted with the other Side of the Continent, as the Reader may learn from the *Engliſh* Voyages of the firſt Chapter of this Work, in which are contained very diſtinct Accounts of the moſt Southern Parts, from the River of *Plata* to the Mouth of *Magellan's* Streights. We have likewiſe a ſufficient Knowledge of the great Country of *Brazil*, from Mr. *Knivet*, and other Travellers, though it muſt be allowed that they gave great Scope to their Imagination, in what they have written, or at leaſt what is publiſhed by *Purchas*, if it was from them written, upon this Subject. As to *Guiana*, or the Country of the *Amazons*, Sir *Walter Raleigh*, and Capt. *Laurence Keymiſh*, whom he ſent thither ſoon after his Return, have written as good Deſcriptions of them, if not better, than any that are extant in other Languages.

As for the Coaſt, from the Iſland of *Trinity* up to *Carthagena*, it was the chief Scene of moſt of our Privateer Expeditions in this Reign, ſo that we had ſeveral Relations of all that was neceſſary to make this Part of the new World perfectly known. The remaining Part of the Coaſt, as far as the *Gulph of Honduras*, was likewiſe explained and deſcribed by ſeveral *Engliſhmen*, who had viſited thoſe Coaſts, particularly Capt. *Barker*; and in the *Bay of Mexico*, it was often reſorted to; but more particularly by Captain, (afterwards) Sir *John Hawkins*, in the Year 1568, at which time he ſet on ſhore *David Ingram*, before-mentioned, at about one hundred and forty Leagues Weſt-by-north from the Cape of *Florida*. From thence he travelled with ſeveral other Perſons of the Company by Land, to within ſixty Leagues of Cape *Breton*; where they found a Paſſage home by a *French* Ship in 1569, and ſoon after their Arrival, *David Ingram*, *Richard Brown*, and *Richard Twede* went to viſit Capt. *Hawkins*, who had ſet them on ſhore, and related to him their Adventures. I have been more particular on this Head, becauſe this *Ingram* has given the cleareſt Account of any Man concerning the North-weſt Paſſage, the Reader will ſee hereafter in its proper Place, which I ſhall give his Account at large. The remaining Part of the Coaſt of *North America*, from the Cape of *Florida* to the utmoſt Extent of the Continent northward, was examined by ſeveral of our Seamen, as appears by what has been already ſaid in this Section, and will farther appear from the Account we are yet to give of ſome Voyages that were made in the laſt Years of the Queen, and which I thought proper to reſerve for this Place.

The firſt of theſe, in Order of Time, is the great Expedition of Capt. *William Parker* of *Plymouth*, who undertook, at the Expence of a few private Perſons, an Enterprize againſt the *Spaniards*, in which he was accompanied by Capt. *Giles* and Capt. *Ward*, Land Officers, and by the Captains *Fugars*, *Loriman*, *Aſhly*, and ſeveral other Gentlemen as Volunteers, which, all Circumſtances conſidered, will appear one of the hardeſt Undertakings as well as one of the moſt ſucceſsful, in that Reign, or indeed ever attempted by our own Nation or any other, of which there remains an Account in Hiſtory. This Squadron of his conſiſted but of three ſmall Barks, ſcarce equal in Strength to a Fifth-rate Man of War; of theſe the Ship ſtiled the Admiral, was of the Burden of one hundred Tons, and a hundred and thirty Men, commanded by Mr. *Parker* himſelf; the *Pearl*, Vice-Admiral, of ſixty Tons, and ſixty Men, Capt. *Robert Rawlins* Commander; the Pinnace of twenty Tons and eighteen Men.

ſailed in *November* 1601, and off the South Cape had the Misfortune in a violent Guſt of Wind to loſe their Pinnace with all her Men but three; ſteering their Courſe from thence to the Iſlands of *Cape Verd*, they landed one hundred Men, and took one of them called *St. Vincent*, with a Town of the ſame Name; and, after having given the Spoil of it to the Soldiers, ſet fire to the Place. Hence they haled over to the Coaſt of the Continent, and coming to *la Rancheria*, or the Pearl Fiſhery, in the ſmall Iſland *Cubagua*, they there found the Governor of *Cumana*, with a ſmall Company of Soldiers. This did not diſcourage them from landing, and though at firſt they were received with great Warmth, they got at laſt the better of them, and took the Place with ſeveral Priſoners, Barks, and Boats, all which they ranſomed for the Value of five hundred Pounds, which was paid them in Pearls.

They ſailed from thence directly for Cape *de la Vela*, where they took a great *Portugueze* Ship of 250 Tons, coming from *Angola* and *Congo*, and bound for *Carthagena*; which, having little of Value in her, except three hundred and ſeventy Negroes, they ranſomed for 500 *l.* After this they went to the Iſland of *Cabecas*, where they embarked one hundred and fifty of their Men in two ſmall Pinnaces and two Shallops, and ſailed to the *Baſtimentos*, where they landed, and picking up ſome Negroes for their Guides, with their Boats and Pinnaces, they entered the River of *Puerto Bello* the 7th of *February* 1602; it being Moon-light the Watch diſcovered them at their very firſt Entrance into the *Haven*, and haled them by the ſtrong Caſtle of *St. Philip*; in which were thirty-five Braſs Guns, and Soldiers enough to manage them. Having ſome on Board who ſpoke the *Spaniſh* Tongue, they pretended they were *Spaniards* coming from *Carthagena*.

The Officer of the Caſtle bid them come to Anchor, which they did, but about an Hour after Captain *Parker* gave them the ſlip with his two Boats and above thirty Men, leaving the Pinnaces at Anchor before the Caſtle. With this Force he went directly to the Suburb of *Triana*, and, though the Alarm was given, landed his thirty Men, and ſetting it on fire left it burning, and marched into the great and rich Town of *Puerto Bello*. As ſoon as he entered, he marched directly to the King's Treaſury, where he found a Guard of Soldiers drawn up to receive him, with two Braſs Field-pieces on their Carriages; the Fight was hot and obſtinate, and *Parker* had loſt the beſt Part of his Men, when Captain *Figures* and Captain *Lorimar*, who commanded the Pinnaces, hearing the Noiſe, came timely to his Relief, with one hundred and twenty Men. This Aſſiſtance ſoon turned the Scale, and the *Spaniards* began to think of ſecuring themſelves by Flight; a good Number of them got into the King's Houſe, which they defended very reſolutely for four or five Hours; but at length the *Engliſh* became Maſters of that, as well as of the whole Town. They found but ten thouſand Ducats in the Treaſury, though there were often ſix Millions in it; and if they had been ſeven Days ſooner they would have found one hundred and twenty thouſand, which had been embarked in two Frigates for *Carthagena*.

The Spoil of the Town, which in Money, Plate, and Merchandize, was conſiderable, was by Captain *Parker*, given to the Soldiers. But two Frigates, which he took farther up the River, he carried away with him; after having kept Poſſeſſion of the Town two Days, Captain *Parker* generouſly ſpared it with its Churches, Buildings, and Forts, from burning; and releaſed the Priſoners, among whom were Don *Pedro Melandez*, the Governor, the King's Secretary, and ſeveral Perſons of Quality, without Ranſom; ſatisfied with the Honour of having taken with a handful of Men, in ſo little Time, and with ſo inconſiderable a Loſs, one of the fineſt Towns the King of *Spain* had in the *Weſt Indies*. His Reaſon for this was to give the *Spaniards* an Example of civil and generous Deportment towards their Enemies; and the Governor he releaſed, becauſe he had fought ſo bravely, having received eleven Wounds in the Action.

The Town had at this Time two Churches, ſix or ſeven fine Streets, three ſmall Forts on one Side, beſides the great Caſtle of *St. Philip*; all which they might have demoliſhed, and have left the whole a Heap of Ruins: During their Stay in Town they had not the leaſt Diſturbance from any Forces of the *Spaniards*, nor any Alarm given; only as they were ſailing away the Enemy began to appear, but it was only to exchange a few Bullets, and to take leave of each other from the Mouths of their great Guns. Thus Captain *Parker* returned ſafely home with much Honour, and not without reaſonable Profit; and not only our own, but *Spaniſh* Writers, ſpeak of his Expedition in very honourable Terms.

The next Year ſome of the *Virginia* Company reſolved to fit out a Veſſel for that Country, and accordingly made Choice of Captain *Bartholomew Goſnold* for their Commander, who had been formerly there. He ſailed from *Falmouth* on the 26th of *March* 1602, in a ſmall Veſſel, and no more than thirty-two Perſons on Board, of whom it was propoſed that twelve ſhould ſtay behind and form a Settlement, in caſe he ſhould meet with any Place which he ſhould judge convenient for that Purpoſe. This Captain *Goſnold* was an excellent Mariner, and therefore he did not go the former Courſe, but a much ſhorter one; and on the 11th of *May* he arrived in the Latitude of 42 Degrees and ſome few Minutes, among the Iſlands, forming the North Side of *Maſſachuſet*'s Bay in *New England*; where, not finding the Conveniencies he deſired, he ſet ſail again; and when he thought he had got clear of the Land, he fell upon the Bay of *Cod*, now Part of *New England*. He went aſhore on a ſmall uninhabited Iſland, which he called *Elizabeth Iſland*, and on another Iſland, which he named *Martha's Vineyard*, where the Natives had left ſome Marks of their Habitations. Here ſome of his Company ſowed *Engliſh* Corn, and ſaw it come up very kindly; he built a little Fort for his, and his Mens, Security, and Trade from thence with the *Savages*, to whom *Europeans* were no Strangers; for the Commander of the firſt Body of them that came to trade was dreſſed with Waiſtcoat, Breeches, Shoes, Stockings, Hat, and all Accoutrements befitting an *Engliſhman*; but his Attendants had only Deer-Skins about their Shoulders, and Seal-Skins about their Waiſts; their Hair was very long, and tied up with a Knot behind; they were painted all over, but their natural ſwarthy Colour was eaſy enough to be diſcerned.

On the North-weſt Side of *Elizabeth's Iſland* the Captain found a Lake of freſh Water, about a League in Circumference, and very near the Sea; in the Midſt of which was another little Iſland of about an Acre of Ground; and this they pitched upon as the moſt commodious Place for building their Fort above-mentioned, and they begun it accordingly. About this Lake they found an infinite Number of Tortoiſes, with ſeveral Sorts of Fiſh and Fowl; ſo that thoſe who propoſed to ſettle there had a fair Proſpect of having Proviſions enough. They viſited the main Land adjoining to this Iſland, which they found, in all Reſpects, as charming as Meadows, Groves, Brooks, and Rivers could make it. They had ſome Communication with the *Indians* of the main Land, who came and bartered with them for ſome of their *European* Rarities, and there was nothing hardly but what was ſo to theſe People. The Commodities they gave in exchange for Knives and other Toys, were Beavers, Lucains, Martens, Otters, Foxes, Conies, Seals, Deer, and Skins. The Affairs of this Plantation might have gone on very well, had all the Planters been unanimous and eaſy in their Settlement here; but they were intent upon their private Intereſts, and contrived to make only a profitable Voyage. The Captain laboured againſt it, but to no purpoſe; ſo having gotten a large Cargo of Saſſafras, Cedar-wood, Furs, and other good Commodities, they ſet ſail for *England*. They left their little Fort on the 18th of *June*, and they arrived at *Plymouth* the 23d Day of *July* following, *A. D.* 1602.

What the Conſequences were of this Voyage and Diſcovery will appear in the next Section; and therefore we ſhall paſs on to the laſt Voyage, which we are concerned to take Notice of here; and that was made in the ſame Year 1602, by one Captain *Mace* of *Weymouth*, fitted out by Sir *Walter Raleigh*; and as the ſhort Account we have

have remaining, ſerves to correct all that has been ſaid by different Authors upon this Subject; and does a very ſingular Piece of Juſtice to the Memory of Sir *Walter*, who might ſeem to have abandoned thoſe who went upon his Faith to ſettle in *Virginia*; I have judged it both reaſonable and requiſite to inſert the whole Paper here, with this farther Obſervation, that Mr. *Richard Hackluit* received, as he acknowledges, great Aſſiſtances from Sir *Walter Raleigh*, in compiling his excellent Collection, and the Papers of Mr. *Hackluit* falling upon his Death into the Hands of Mr. *Samuel Purchas*, he made ſuch uſe of them as he thought fit, having by no Means a Capacity adequate to his Undertaking; and from his fourth Volume, Page 1653, we tranſcribe the Account before mentioned, which ſeems to be no more than a Memorandum from a larger Relation of the Voyage to which it refers; and which, if it had been given us at length in the Manner that ſuch things were given by Mr. *Hackluit*, would very probably have furniſhed us with other curious Particulars. As it is, thus it runs:

A Brief Note of the ſending another Bark this preſent Year 1602, by Sir *Walter Raleigh*, for the ſearching out of his Colony in *Virginia*.

"*Samuel Mace* of *Weymouth*, a very ſufficient Mariner, an honeſt ſober Man, who had been at *Virginia* twice before, was employed thither by Sir *Walter Raleigh*, to find theſe People which were left there in the Year 1587; to whoſe Succour he hath ſent five different times at his own Charges. The Parties by him ſet forth performed nothing, ſome of them following their own Profit elſewhere, others returning with frivolous Allegations; at this laſt Time, to avoid all Excuſe, he bought a Bark, and hired all the Company for Wages by the Month, who departed from *Weymouth* in *March* laſt, 1602, fell forty Leagues from the Southweſtward of *Hateraſke* in 34 Degrees, or thereabouts; and having there ſpent a Month, when they ſhould have come along the Coaſt to ſeek the People, they did it not, pretending the Extremity of Weather, and Loſs of ſome principal Ground-tackle, forced and feared them from ſeeking the Port of *Hateraſke*, to which they were ſent. From that Place where they abode, they brought Saſſafras, Radix China, or the *China* Root, Benjamin, Caſſia lignea, and the Bark of a kind of a Tree more ſtrong than any Spice as yet known, with diverſe other Commodities, which hereafter, in a large Diſcourſe, may come to light."

17. It may be very natural for the Reader to think that I ought to have changed the Order of the two laſt Paragraphs, and that I ſhould have concluded my Account of the Voyages to *America*, before I had drawn up a general View of ſuch naval Tranſactions as happened in the Reign of Queen *Elizabeth*; but I dare aſſure him that I conſidered this attentively, and that I quitted what I ſaw was the regular Method, in order to obtain what appears to me to be the great End of Method, Clearneſs, and being perfectly underſtood. By drawing together the naval Tranſactions in the Time of this famous Queen, I have ſhewn how ſhe was occupied throughout the whole Courſe of the Government, ſo, as not to have it in her Power to attend to the Eſtabliſhment of Colonies, which are a Work of Time, of Leiſure, and of Recollection. But what the Nature and Circumſtances of her Adminiſtration would allow her to do for Trade, ſhe moſt certainly did; and that ſhe did it by Fits and Starts, was owing not to any Fault in her or in her Miniſters, but to the Faults of the Times, which did not permit her to do it otherwiſe. This, as I have diſpoſed the Thing, will to the Reader appear at firſt Sight to be the Truth, becauſe he will ſee that in the latter Part of her Reign the Deſire of planting revived, and in the Courſe of it all the different Parts of *America*, ſome from one Motive, and ſome from another, were viſited and diſcovered.

This I take to be the true State of the Matter; for though there are many Writers, who, in their general Characters of that Queen, have aſcribed to her the Beginning of our Plantations, yet undoubtedly they were therein either miſtaken themſelves, or delivered their Sentiments in ſuch a Manner as occaſioned their being miſtaken by others. The Glories of that Period of Time are ſo many, and ſo great, that they need no falſe Colours to heighten them; on the contrary, they are leſſened thereby: For when, upon Enquiry, it is found that Part of them are miſrepreſented, it naturally leads People to doubt of the reſt; and, as in all other Caſes, ſo here, Flattery debaſes what it meant to exalt, and really leſſens what it ſeems to extol. The Buſineſs of Planting is indeed highly advantageous; and I believe it will appear from the following Sections, that no Nation has gained more by it than our own; but then it is the Buſineſs of peaceable and ſettled Times, when Nations grow full, and Diſcharges of People become neceſſary, which was not ſurely the Caſe under this great Princeſs. The great and real Excellency of her Adminiſtration conſiſted in this, that ſhe always, and in all things, conſulted the Good of her People; and the Wiſdom of her Miniſters is viſible chiefly from hence, that they did not obſtinately purſue good things in Seaſon and out of Seaſon, but choſe, as the Circumſtances of things directed, to do the beſt for the Nation that their Situation would allow. It was the Opinion of ſeveral great Men in her Time, and upon their Authority it has grown to be a received and ſettled Notion ſince, that the Queen went rather too far into the *Spaniſh* War, and that her Subjects would have been greater Gainers, if ſhe had either avoided that War entirely, or if ſhe had ended it ſooner, which perhaps might be true.

But after conſidering, as maturely as it is poſſible for me to do, all that has been ſaid by Sir *Robert Cotton* and other able Writers upon this Subject, I am thoroughly convinced that the Queen acted upon right Principles, and that ſhe began and continued the War with no other View than the Good of her People. I am at the ſame time, however, perſuaded that ſhe extended her Views in this Reſpect, very far beyond her own Times, and that ſhe was ſenſible enough ſhe might have ended the Conteſt with *Spain* earlier, and with a Proſpect of much more Quiet to herſelf, than to her dying Day ſhe enjoyed. But this was not the Diſpoſition of *Elizabeth*; if it had, the whole Turn of her Conduct would have differed widely from what it was; and ſhe ſacrificed willingly and knowingly the Tranquility of her own Government, to fix the Welfare of her Subjects upon a ſolid Foundation. In this conſiſted the Strength of her Mind and the Greatneſs of her Genius; whoever conſiders her in another Light will miſtake her Character. She ſaw plainly that extenſive Trade and ſuperior naval Force were things neceſſary to the Felicity of the Inhabitants of this Iſland; but ſhe ſaw at the ſame Time that it was impoſſible theſe ſhould be attained, if the Power of *Spain* was not deſtroyed. This therefore became her ſettled Point, which once gained, ſhe knew the other muſt follow, and therefore from this ſhe never departed; ſhe was very ſenſible that if the *Spaniſh* Power was once removed, the Trade and naval Force of this Nation would have room enough to grow and proſper, and therefore ſhe reſolved to remove it: She could not but know that this would prove a Work of great Difficulty; that it would expoſe her to a long and expenſive War abroad, and which was worſe ſtill, to many Commotions, Plots, and Conſpiracies at home; but that did not at all move her; ſhe was bent upon doing what the Safety and Well-being of the Nation required; and though ſhe could not but foreſee that the Advantages ſhe laboured to procure muſt belong rather to Poſterity, than to the People ſhe governed, yet ſhe reſolved to hazard all Things to procure them.

This was her Syſtem, vaſt and extenſive in itſelf, big with Difficulties and Dangers, extremely liable to be miſunderſtood, miſinterpreted, and miſrepreſented; full of Incertainties, and requiring a great Length of Time, and a conſtant Series of Labours, to accompliſh it. If it had been poſſible to have ſet ſuch a Scheme as this before the Eyes of a Monarch of ordinary Qualities and Virtues, it would, without doubt, have raiſed Aſtoniſhment and Terror; but to a Mind like hers, capable of looking through

through the Miſt of preſent Events, and diſcerning the Face of things beyond them; though few Obſtacles were hid, yet none ſeemed unſurmountable; the Toil was great, the Journey long, the Road extremely rough, and it was impoſſible for her to know how far ſhe ſhould be able to proceed; but however, ſhe thought it neceſſary to ſet forward, and though for a Time things grew worſe and worſe, yet ſhe knew that by perſiſting they muſt grow better and better. This Reſolution, this Conſtancy, this Magnanimity, carried her through all, and ſhe had the great Comfort of ſeeing before ſhe died all the great Ends accompliſhed, which, in the Dawning of her Government, her admirable Underſtanding had preſented to her View; and, like the Sun, ſhe ſet when ſhe had accompliſhed that Round propoſed at her riſing.

We are told of *Auguſtus*, that he boaſted of leaving *Rome* built with Stone, whereas he found it of Wood only. Queen *Elizabeth* might have boaſted of much greater things, and with much greater Truth; for ſhe did not riſe to Empire through Blood and Uſurpation, but came to it by Succeſſion, and with the Acclamations of all her People: Acclamations that were ſure Omens of Succeſs; for without doubt there never was a Kingdom in a lower, meaner, and more dejected State than this; when the Crown was placed upon her Brow, and her Subjects could not have either Joy or Hopes, but what aroſe from ſeeing it fixed there. She choſe for her Motto, *Semper Eadem*; that is, Always the ſame; and I hope I have ſhewn what ſhe meant by it. Her Conduct is the eveneſt that we meet with in Hiſtory; ſhe met with many Difficulties, but ſhe created none; ſhe experienced Misfortunes, but they were Trials and not Puniſhments; ſhe met with much Proſperity, but all viſibly derived to her by the Bleſſing of God upon her wiſe Endeavours.

We will ſupport a few of theſe Particulars by Facts. She found ſcarce any Navy; ſhe left a great one. She found the Government much in Debt, and though poſſibly her Power might have born her out, if ſhe had expunged it; yet ſhe paid it, even to the Penſions granted by her Father, to thoſe who were excluded from their Monaſteries. She found her People poor and herſelf neceſſitous; yet ſhe ſpared them till they grew rich; and in the mean Time grew rich herſelf, by managing frugally a very ſmall Revenue; for at the Time ſhe entered into the War with *Spain* ſhe had ſeven hundred thouſand Pounds in her Coffers. She ſpent above two Millions in the War. She lent the *States* eight hundred thouſand Pounds at different Times, and half that Sum to the *French* King, and yet ſhe did not raiſe quite three Millions upon her Subjects. She ſaw the Inhabitants of her Capital City doubled in her Life-time, as appears from the Computations, publiſhed by Sir *William Petty*. She found the Cuſtoms producing no more than thirty-ſix thouſand Pounds *per Annum*; ſhe left them worth more than double that Sum, without heightening of Duties. At the Time of her Acceſſion there were ſcarce any *Engliſh* Merchants in *England*; but before her Death there were conſiderable Traders in every Port of *England*. It is very true, that at the Death of Queen *Elizabeth* our Commerce was very trifling, to what it is; but it is no leſs certain, that if ſhe had not lived, our Commerce would have fallen very far ſhort of what we find it.

The next Section will fully ſhew that our great Improvements were made in the two ſucceeding Reigns; but, in this, we have made it evident, that no ſuch Improvements could have been made if this Reign had not gone before them. It was in Queen *Elizabeth*'s Time that the Foundation of *Engliſh* Commerce was laid, though the Superſtructure was raiſed in the Days of King *James* and King *Charles*. It was under her that our Ships viſited all Parts of the known World. It was She that protected the *Ruſſia* Company; one of the moſt uſeful ever formed in this Nation, and beyond Compariſon the beſt conſtituted. She founded the Company trading to the *Eaſt Indies*; and, in a Word, ſhe encouraged every Branch of Trade that had been opened before her Time, projected many, and made way for all. The Room I had was much too little, to afford a juſt Account of all that we owe in this Reſpect to her Memory, but I have made the beſt Uſe of it I could, and am only ſorry that I could not make a better. If what I have done expreſſes my Senſe of the Advantages derived to us, and which will deſcend to our Poſterity, from what ſhe and her Miniſters, who were truly ſuch; I mean the Inſtruments, and not the Directors of their Miſtreſs, did, it will afford me great Satisfaction; for to praiſe Queen *Elizabeth*, with Judgment, is a Character ſufficient to gratify the Ambition of the moſt aſpiring Author, and to have attempted it is the greateſt Merit I ſhall have to plead.

SECTION XVIII.

The Hiſtory of the Diſcoveries, Settlements, and other Tranſactions of the ENGLISH *Nation in* America, *from the Acceſſion of King* James I. *to the Reſtoration.*

1. *A ſuccinct View of the State of Affairs at the Acceſſion of King* James; *the Voyages of Captain* Martin Pringe, *and of Captain* Gilbert, *to* Virginia, *and the Conſequences of their Diſcoveries.* 2. *The Earl of* Southampton, *and Lord* Arundel *of* Wardour, *ſend Captain* Weymouth *thither; his proſperous Voyage, and the Patent granted by the King for erecting two* Virginia *Companies.* 3. *The* London *Company fit out Captain* Chriſtopher Newport *with a ſmall Squadron, who ſettles a Colony at* James-Town *in* Virginia, *in* 1607, *and the various unlucky Accidents that befel this Colony.* 4. *They deſert* James-Town, *embark for* England, *and are met at the Mouth of* Cheſepeak Bay *by* Thomas Weſt, *Lord* de la War, *who carries them back, reſettles them, and effectually ſecures this valuable Country to the Crown of* Great-Britain. 5. *A ſhort Deſcription of this Colony, ſhewing its ſeveral Advantages, the Nature of its Trade, and its great Conſequence to this Nation.* 6. *The firſt Attempts of the ſecond, or North* Virginia *Company, to ſettle within the Bounds of their Grant, and the Difficulties and Diſcouragements they met with in thoſe Attempts.* 7. *The Colony is at laſt ſettled, under the Direction of the famous Captain* Smith, *and the Country named by Prince* Charles *(afterwards* Charles I.) New England. 8. *A ſuccinct Account of the Tranſactions in this Colony, from its Eſtabliſhment to the Reſtoration.* 9. *The Situation, Climate, Soil, Produce and Trade of* New England, *briefly repreſented, and the Importance of this Colony ſet in a true Light.* 10. *The Diſcovery and firſt Settlement of the* Bermudas, *or* Summer Iſlands, *with ſome Account of them before they came into our Poſſeſſion.* 11. *A ſhort Deſcription of thoſe Iſlands, with an Account of their Commodities, and their Trade to* England *and to the Plantations.* 12. *The Diſcovery of* Hudſon's Bay, *and the Countries in* America, *to which the Names of* New North-Wales, *and* New South-Wales, *were given by the firſt Diſcoverers.* 13. *The Recovery of* Acadia, *or* Nova Scotia, *and*

the History of this Country within this Period, wherein is demonstrated our clear and indubitable Right to the Island of Cape Breton. 14. *The several Voyages to* Guiana, *down to the Death of Sir* Walter Raleigh, *after his last Expedition thither, and an Account of our Settlement at* Surinam. 15. *A short Account of the first planting the rich and fruitful Island of* Barbadoes. 16. *The History of this ancient Settlement, down to the Restoration.* 17. *The Situation, Climate, Soil, Produce, and incredible Advantages that have accrued to* Great Britain *from this Colony, which is proved to be the best in the World.* 18. *The Discovery, Conquest, and Settlement of* St. Christopher's, Nevis or Mevis, Montserrat, &c. 19. *The Grant of the Province of* Maryland *to the Lord* Baltimore, *and the Settlement of that Country, with other Particulars relating to it within the Compass of this Period.* 20. *The Expedition by the Direction of the Protector* Cromwell, *for the taking* Hispaniola *from the* Spaniards, *with the true Cause of its Miscarriage.* 21. *The History of the Conquest and Settlement of the most noble and most profitable Island of* Jamaica. 22. *A short Description of the Island, a View of the vast Profits derived to* Great Britain *from the Possession of it, and other Particulars.* 23. *The Conclusion of the Section, with some Remarks and Observations on the principal Events mentioned therein.*

1. AT the Time of King *James*'s Accession to the *English* Throne, there were the fairest Opportunities offered for extending and securing the Commerce of this Island that could be wished; and therefore we need not be surprized at finding such vast Improvements made, and such mighty Advantages gained to this Nation, under a Government that has not hitherto been represented in the fairest Lights to the People. We must, however, observe, that the peaceable Temper of King *James* was of great Use to the trading Part of his Subjects; for the Power of Queen *Elizabeth* had raised such a Veneration in some, and struck such a Terror into others, that there was scarce any Nation which did not willingly embrace the Friendship of King *James*, and offer him whatever Terms could be thought most suitable to the commercial Views of his Subjects; which was extremely agreeable to the *English*, at that Time, who began to entertain very true Notions of Trade; to see its Importance, above all Things, and to wish for the Means of promoting and extending it on all Sides, to which they began to think a Peace with *Spain* would not a little contribute. At the Time of the Queen's Decease there was a Fleet preparing under the Command of Sir *William Monson*, intended for the *Spanish* Coast; for it was a wise and just Policy in that Princess, to keep the War at a Distance from her own Dominions, to find her Enemies work enough at Home, and thereby prevent their disturbing any of her Territories. But upon the Accession of King *James* this Fleet was countermanded; and, it seems, not without Reason; for the Archduke, who was then Governor of the *Low Countries*, thought fit to recall his Letters of Reprizal, and thereby opened a free Trade between *England* and *Flanders*, a thing highly satisfactory to the Merchants, who immediately reaped the Benefit of it.

There was likewise another Design on foot at the Time of the Queen's Demise, which was the prosecuting the Discoveries and Trade to *North America*, in which several Gentlemen and Merchants of *Bristol* were concerned, and amongst them the Reverend Mr. *Hackluit*, whom we have so often mentioned; and who, having a Prebend in the Cathedral Church of *Bristol*, and having a great Genius for promoting such Enterprizes, was fixed upon to apply in behalf of himself, and the rest of the Persons concerned, to Sir *Walter Raleigh*, who was still looked upon as the Proprietor of *Virginia*, in order to procure his Licence for this Trade. Upon his Application to that worthy Person, they received all the Encouragement they could desire; for he not only granted them a Licence under his Hand and Seal, but also made over to them all the Profits which should arise from the Voyage.

After they were thus impowered, they raised a joint Stock of a thousand Pounds, and fitted out two small Vessels, the one called the *Speedwell*, commanded by Capt. *Matthew Pringe*, of the Burthen of fifty Tons, with thirty Men and Boys; the other a Bark of twenty-six Tons, called the *Discoverer*, commanded by Mr. *William Brown*, who had under him a Mate, and eleven Men, and Boys besides. These Vessels were victualed for eight Months, and had a large Cargo on board, consisting of all sorts of Goods that were thought proper for that Country. They sailed from *King's-Road*, near *Bristol*, on the 20th of *March*, 1683. Being hindered by contrary Winds, they put into *Milford* Haven, where they continued till the 10th of *April* following, and then continued their Voyage. The Rout they took was by the *Azores*, and they arrived without any remarkable Accident on the Coast of *North America*, in the Lat. of 43 Degrees, and, after having examined the Coast, on which they found nothing for their Purpose, they sailed on South-west in search of that Part of the Country where Capt. *Gosnold* had been.

At length, they found in the Latitude of 41 Degrees and some few Minutes, a very convenient Bay, to which they gave the Name of *Whitson's-Bay*, in honour of Mr. *John Whitson*, who was then Mayor of *Bristol*. Here they landed, and cut a good Quantity of Sassafras, and carried it on board; but, lest they should be surprized in the Woods by the Natives while they were at Work, they erected a little Fort or Redoubt, wherein they left their Effects, and four or five Men to guard them while the rest were at work. The Natives came and trafficked with the *English*, forty or fifty in a Company, and sometimes upwards of an hundred, who eat and drank, and were very merry with our Adventurers, especially when they observed a Lad in their Company playing upon a Guitar, they would get round about him, and, taking Hands, dance twenty or thirty in a Ring after the *American* Manner.

Our Seamen observed, that the Natives were not afraid of two Mastiff-Dogs they carried with them than of twenty Men; and when they designed to get rid of their Company, they let loose one of these Mastiffs, whereupon the Natives would shriek out, and run away to the Woods. But 'tis probable this Usage, and the erecting a Fortification in their Country, made the Indians at length look upon the *English* as their Enemies. For our Adventurers inform us, that a Party of Indians came and surrounded their Fort a few Days after, when most of them were absent, and would probably have surprized it, if the Captain of the Ship had not fired two Guns, and alarmed the Workmen in the Woods, who thereupon returned to the Relief of the Fort.

The *Indians* pretended indeed they had no hostile Intentions, but our People never cared to trust them afterwards: And the Day before the *English* embarked, the Natives came down again in great Numbers, and set fire to the Woods where they had cut the Sassafras; which is probable, was designed to let the *English* know they would preserve nothing in their Country which should invite their Guests to visit them again; for no doubt the great Guns and Fire-arms had rendered the *English* very terrible to them, as well as their Dogs. The Account these People gave of the Country and the Inhabitants was, as might very well be expected, much the same with what has been given before by Capt. *Gosnold*, and those who have sailed with him into those Parts, and therefore we shall not dwell upon the Subject. Amongst other Curiosities they brought back with them, the most remarkable was one of the Boats used by the Inhabitants, made of the Bark of a Birch Tree, sowed together with Twigs, the Seams covered with Rosin or Turpentine; and tho' it was seventeen Foot long, four broad, and capable of containing nine Persons, it did not weigh sixty Pounds. The Boats the Inhabitants rowed, or rather paddled, with two wooden Instruments like to our Bakers Peels, but

Help of which they went at a great rate. About the middle of *June* they had compleated the Freight of their Bark, which they ſent home before them into *England*. After her Departure, they made all the Diſpatch they could in loading their own Veſſel; for which they procured a very valuable Cargo of Skins and Furs, in exchange for the Commodities they carried. On the 9th of *Auguſt* they quitted the Coaſt of *Virginia*, and ſailed for *England*, arriving in the Mouth of the Channel in five Weeks; but meeting there with contrary Winds, they could not reach *King's-Road* before the 2d of *October*; but they had the Satisfaction of finding that their Bark was ſafely arrived a Fortnight before them.

There was another Attempt made the ſame Year, upon the ſame Account, which, however, did not end ſo fortunately. This Voyage was performed by the *Elizabeth* of *London*, a Bark of fifty Tons, commanded by Capt. *Bartholomew Gilbert*, who had been the Year before at *Virginia* with Capt. *Goſnold*. They departed from *Plymouth* the 10th of *May*, and in their Paſſage traded at *St. Lucia*, *Dominica*, and *Mevis*, at the latter of which they cut about twenty Tons of Lignum-vitæ. The third of *July* they ſet ſail from thence for the Coaſt of *Virginia*, and particularly for *Cheſepeak* Bay, which Capt. *Gilbert* was very deſirous of ſailing to, that he might make ſome Enquiry after the People near thoſe Parts. On the 25th they came near the Mouth of that Bay.

But the Wind blowing hard, with a high Sea, though they beat about for two or three Days, they could not make it, and were obliged to bear more to the eaſtward. The 29th, being not far from Shore, the Captain with four of his beſt Men landed in their Boat, and, being provided with Arms, marched ſome way up the Country; but in this March, being ſet upon and overpowered by the Inhabitants, they were all killed; and it was not without Difficulty that the Boat, with two young Men who were left in her, reached the Ship again to bring the News. They, being now in all but eleven Men and Boys in the Ship, were afraid to venture the Loſs of any more of their ſmall Company; and their Proviſions growing ſhort, the Maſter, *Henry Sute*, who had taken the Command, reſolved, though they were in extreme Want of Wood and Water, to return homewards, which they did, and arrived in the River of *Thames* about the End of *September*.

The Peace being concluded with *Spain*, in 1604, removed ſeveral Obſtacles that ſtood in the way of the *Britiſh* Trade; and at the ſame time opened to our Ships a free Acceſs to many Iſlands, Countries and Ports, to which they had not before reſorted; which occaſioned a great Increaſe in our Exportations, and gave much Encouragement to ſuch as were employed in the different Branches of the Woollen Manufacture. As for the Buſineſs of ſettling and planting on the northern Continent of *America*, that too was laid open, by the Attainder of Sir *Walter Raleigh*, which happened at the beginning of this Reign, on account of a Plot, which appeared very improbable then, and with reſpect to him eſpecially, very ridiculous ever ſince. The Reports made by thoſe who were concerned in the three laſt Voyages being very favourable to the Country, and the Profits made by them being very conſiderable, induced ſeveral Perſons of Diſtinction to think ſeriouſly of promoting theſe Diſcoveries, inſomuch that ſome of the Nobility reſolved to engage in an Undertaking of this kind.

2. Accordingly *Henry Wriotheſly* Earl of *Southampton*, and *Thomas* Lord *Arundel*, of *Wardour*, reſolved to fit out a Ship for this Expedition. This Veſſel was called the *Archangel*, and was commanded by Capt. *George Weymouth*, an experienced and ſkilful Seaman, who ſailed on the laſt Day of *March*, 1605, from *Dartmouth*, and met with nothing of conſequence, till ſuch time as they judged themſelves to be very near the Coaſt of *Virginia*; but the Winds carrying them to the northward, in the Latitude of 41° 30′, and their Wood and Water beginning to grow extremely ſhort, they grew very deſirous of ſeeing Land. By their Charts they had reaſon to expect it, and therefore bore directly in with it, according to their Inſtructions, yet they found none in a Run of almoſt 50 Leagues. After much Expectation, on the 16th of *May* they obtained Sight of an Iſland, of no great conſequence, and very woody along the Shore; but by the Fruits they found it appeared no barren nor deſpicable Spot, more eſpecially as there were Streams of freſh Water running down the Cliffs in great plenty, vaſt numbers of Fowls, and Fiſh enough all along the Shore. This Iſland is now called *Long-Iſland*, and it was upon the eaſtern Parts of it they fell, to their great Satisfaction. From hence they could diſcern a great many other Iſlands, and the main Land ſtretching from the Weſt-ſouth-weſt, to the Eaſt-north-eaſt. Several of the Iſlands adjoining to the Continent they viſited, and found very full both of Timber and Fruit-trees, of ſeveral Sorts.

Among thoſe Iſlands they met with a Harbour, in which Ships of any Burthen might lye, defended from all Winds, in ſix to ten Fathom Water, upon a tough Clay Ooze. This they called *Pentecoſt-Harbour*, becauſe it was about *Whitſuntide* they diſcovered it. The Fir-trees, which were in great numbers on theſe Iſlands, yielded an exceeding ſweet Turpentine; and the Muſcles, which they found about the Rocks, afforded ſmall Pearl in abundance, and ſome that were large and orient; and the Shell of theſe Pearls on the Inſide reſembled Mother-of-pearl; but they wanted proper Tackle to dredge for them, and therefore could not take any conſiderable Quantity. The Natives from the Continent came oft in their Canoes to trade with them while they lay in this excellent Harbour, their Commerce being much the ſame as in former Voyages, all ſorts of Skins and Furs in exchange for Knives, Beads, and ſuch like Trifles: And ſo good Chapmen were they at that time, that they would give the Value of ten or twelve Pounds in their Goods, for five Shillings-worth of *Engliſh* Iron Ware. We ſhall not enlarge on the Manners, Habits and Cuſtoms, *&c.* of the Natives, which were the ſame we have already ſeen. Their Bows, Arrows, and Canoes, had nothing in them but what was common among other Savages. Their Tobacco-Pipes were ſometimes made of Clay, and ſometimes the Claw of a Lobſter only, but always of a Capacity to hold as much as ten or twelve of ours.

They grew pretty familiar with thoſe People, but found, as others had done, that, amidſt all their ſpecious Shews of Friendſhip, they were very treacherous, and ſought every Opportunity of betraying them. Of this they had one very evident Proof; when thoſe Savages, having invited them on Shore to traffic, had very near drawn them into an Ambuſh of near three hundred Men, armed after their Manner, with Bows and Arrows; but they diſcovered their Treachery in time, and eſcaped the Snare. But the moſt extraordinary Diſcovery made in this Voyage was that of a River, eſteemed by thoſe who found it the moſt beautiful in *America*. They went up it with their Ships ſeveral Leagues, and gave this Account of it; that as it runs up the Main, it keeps a good Breadth for forty Miles together, in moſt Places a Mile, in ſome three Quarters, but never leſs than half a Mile: It flows ſixteen or eighteen Feet; at low Water it is from ſix to ten Fathom deep; it has abundance of Harbours for Ships of all Burthens, and will ſecure them better from Wind and Weather than any known in *Europe*. On both Sides there are, at a ſmall Diſtance one from another, many fine Coves, ſome of them capable of containing more than an hundred Sail, where the Ground is ſoft Ooze, with a tough Clay underneath for Anchor-hold. Nature alſo has made ſeveral convenient Places, like Docks, to grave and careen Ships of all Burthens, and ſecure them from all Winds; the neighbouring Land trends along on both Sides in a ſmooth Line, and, inſtead of Rocks and Cliffs, is bordered with green Graſs, and tall Trees of different Sorts. After they had remained here about ſix Weeks, and during all that Time carried on a very profitable Trade with the Natives, they thought of returning to *England*; with which View they hoiſted Sail *June* the 16th, and arrived that Day Month in Sight of the Land's-End of *England*.

This proſperous Voyage induced many Perſons of high Rank, and many more of great Fortune, to deſire to ſee this new Trade thoroughly eſtabliſhed, who applied to the Crown for ſuch legal Authorities as were neceſſary; which Deſire of theirs was very ſoon complied with, and two Companies formed for ſettling this large Tract

of Land, which for the present was divided into *North* and *South Virginia*, and were so stiled many Years after. It was to this Intent King *James*, by his Letters Patents dated the 10th of *April* 1606, reciting, that Sir *Thomas Gates*, and Sir *George Summers*, Knights, and *Richard Hackluit* Clerk, Prebendary of *Westminster*, *Edward Maria Wingfield*, *Thomas Hanham*, and *Raleigh Gilbert*, Esquires, *William Parker* and *George Popham*, Gentlemen, and divers others his loving Subjects, had petitioned him for Leave to send Colonies to *Virginia*, and such other Parts of *America* as either appertained to his Crown, or which were not actually possessed by any other Christian Prince or People, and lying between thirty-four and forty-five Degrees of northern Latitude, and within an hundred Miles of the Sea-Coast: And for the speedy Accomplishment of the said Plantation, intended to divide themselves into two several Companies, the one consisting of the Adventurers of the City of *London*, who were desirous to fix themselves between thirty-four and forty-one Degrees of North Latitude, and the other consisting of the Adventurers of the Cities of *Bristol* and *Exeter*, and the Town of *Plymouth*, who were desirous to settle between thirty-eight and forty-five Degrees on the Coast of *Virginia* in *America*. His Majesty, in order to promote so noble a Work, which might tend to the Glory of God, by propagating the Christian Religion among the Infidels and Savages, and bring them to Humanity and Civility, did graciously accept their Petition, and for himself, his Heirs and Successors, did grant and agree, that the said Sir *Thomas Gates*, Sir *George Summers*, *Richard Hackluit*, and *Edward Maria Wingfield*, Adventurers of the City of *London*, and all others that should associate with them, should be called the first Colony, and might begin their first Plantation at any Place upon the said Coast of *Virginia*, or *America*, where they should think fit, between 34 and 41 Degrees of Latitude, and should have all the Lands, Woods, Rivers, Ports, Fishing, and Hereditaments whatsoever to the same belonging and appertaining, from the first Seat of their Plantation, for fifty Miles either Way along the Coast, North and South, and an hundred Miles to the Westward, within Land, with all the Islands over against the said Coast for the Space of an hundred Miles at Sea; with all the Lands, Ports, Rivers, Harbours, Fishings, and Mines thereunto belonging or appertaining; and Liberty to plant, build and fortify therein; and that no other Subjects of this Crown should be permitted to settle themselves in the Lands to the westward of this Colony without their Leave. And his Majesty did grant to the aforesaid *Thomas Hanham*, *Raleigh Gilbert*, *William Parker*, and *George Popham*, of the Cities of *Bristol* and *Exeter*, and the Town of *Plymouth*, in the County of *Devon*, and all others that should associate with them, that they should be called the second Colony, and might begin their first Plantation upon the said Coast of *Virginia*, or *America*, where they should think fit between 38 and 45 Degrees of Latitude; and enjoy all the Lands, Ports, Rivers, Fishings, and Hereditaments thereto belonging, with the like Extent of Land and Sea, from the Seat of their Plantation, as was granted to the first Colony. And it was provided, that the said respective Colonies should not plant within the Space of one hundred Miles of each other; that each Company should have a Council, consisting of thirteen Persons, in whom the Government should be lodged, but limited by certain Articles under the Privy Seal; they were impowered also to dig Mines in and beyond their respective Limits to the Westward, paying the Crown a Fifth of all Gold, and a Fifth of all Copper Ore they should get; they were also impowered to seize all Ships that should trade within their respective Limits; to coin Money, raise Forces for their Defence, &c.

3. The Patentees first named were commonly stiled the *London* Company, and those last named the Western Company, who no sooner received this Authority from the Crown, than they began in earnest to provide for making effectual Settlements within the Bounds prescribed by their respective Grants. With this View the *London* Company fitted out three Vessels, one of an hundred Tons, another of forty, and a Pinnace of twenty. On board of which they embarked an hundred ten Land-Men, with every thing requisite for [illegible] Colony. The Command of this small Squadron was given to Capt. *Christopher Newport*, an experienced man, well acquainted with the *West-India* Navigation; but to prevent any Disputes in the Passage, the Orders which regarded the Government of the Colony, the Names of the Council who were to be invested with the Administration of it when settled, were delivered them in a Box sealed up, with Directions not to be opened till they were on Shore.

They sailed from *London* on the 20th of December 1606; but, by several unlucky Accidents, were several Weeks, detained on the Coast of *England*. At last they continued their Voyage, and, having taken fresh Water and other Necessaries at the Canaries, proceeded to the *Caribbee Islands*, where they arrived the 23d of *February*, and staid amongst them, but chiefly on the Island of *Nevis*, about five Weeks. On the 26th of *April* they sailed for *Virginia*, and arrived on the 26th of the same Month at the Mouth of *Chesapeak-Bay*. The first Place on which they landed was the Southern Point of that Bay, where they built a Fort, which they called *Cape* and *Fort-Henry*, as they did the Northern Point *Charles*, in honour of the two Princes; and the great River they searched, the *Indian* Name of which was *Powhatan*, they called *James*-River, after the King's own Name.

Of this River they made a full Search, before they would come to any Resolution about a Settlement; and then, by unanimous Consent, they pitched upon a Peninsula about fifty Miles up the River, which, being for the Goodness of the Soil, was esteemed most capable to be made a Place both of Trade and Security, two thirds of it inviroued by the main River, which affords good Anchorage all along, and the other third by a small River capable of receiving small Vessels of one hundred Tons Burden quite up till it comes within thirty Yards of the great River again, and where generally, in Spring-tides, it overflows into the main River; for which Reason in this Land they chose to pitch their Town upon had almost the Name of an Island. In this back River Ships and small Vessels may ride lashed to one another, and moor ashore, secure from all Wind and Weather. They gave the same Name to the Town as to the River, viz. *James-Town*. The whole Island thus inclosed contained about two thousand Acres of high Land, and many thousand of very good Marsh, and is extraordinary good [illegible] as any in that Country. By means of the narrow Passage, this Place was of great Security to them from the *Indian* Enemy; and, to strengthen it the more, they built Castles and a Fort there. This was the first Plantation of the *English* that succeeded, and which has continued to this Day.

As to the Colony, the first Business they entered upon after they landed, was, to open their Orders, wherein they found the following Gentlemen appointed of the Council, viz. *Bartholomew Gosnold*, *Edward Wingfield*, Captain *Newport*, *John Smith*, *John Ratcliffe*, *John Martin*, and *George Kendall*, of whom *Wingfield* was chosen President; but they thought fit to leave Capt. *Smith* out of the Council: For it seems the rest of the Gentlemen were so set against him, that they had confined him [illegible] ever since they left *England*, which *Purchas* tells us was occasioned by their Envy at his superior Talents, and because the Company in *England* seemed to rely more upon his Skill and Experience than upon any of the rest; and it appears, that the Planters themselves were so convinced of his Abilities afterwards, that they were obliged not only to admit him into their Council, but in a manner resign their Administration into his Hands after they had, by their perpetual Jars and weak Management, almost ruined the Company's Affairs. After about five or six Weeks Stay before this their intended new Town, the Ships being dispatched, Capt. *Newport* departed with them for *England* about the Middle of *June*, leaving upwards of one hundred Men behind, in the Form of Government already mentioned, but when the Ships were gone, the same Feuds and Disorders broke out again with fresh Violence.

In the Midſt of theſe Feuds, however, they fell to planting, ſowing, building, and fortifying; but, above all, they carried on a very advantageous Trade with the Natives. They might nevertheleſs have made much greater Gains of it, and managed it more to the Satisfaction of the *Indians*, as well as to the great Eaſe and Security of themſelves, if they had been under any Rule, or ſubject to any Method in Trade, and not at liberty to out-bid one another. By this they not only leſſened their own Profit, but created Jealouſies and Diſturbances among the *Indians*, by letting one have a better Bargain than another; for they being unaccuſtomed to barter, ſuch of them as had been hardeſt dealt by in their Commodities thought themſelves cheated and abuſed. Thence they conceived a Grudge againſt the *Engliſh* in general, and made it a national Quarrel, which ſeems to have been the original Cauſe of moſt of their ſubſequent Misfortunes from the *Indians*. Theſe *Indians* proved much the ſame as they had been found to be in other Places, fair and friendly at firſt, but treacherous and deceitful in the ſequel. However, it was chiefly by the help of their Proviſions that the *Engliſh* ſubſiſted till the Return of their Ships.

The next Year two Veſſels were ſent thither full freighted with Men and Proviſions for the Supply of the Plantation: One of them arrived directly; but the other, being beat off to the *Caribbee Iſlands*, did not arrive till the former was ſailed back for *England*. But what gave the greateſt Interruption to their Trade was, an Object which drew their Eyes and Thoughts entirely not only from that, but even from taking the neceſſary Care for their Preſervation, and for the Support of their Lives, which was this: They found, in a Neck of Land on the Back of *James-Town* Iſland, a freſh Stream of Water, ſpringing from a ſmall Bank, which waſhed down with a yellow ſort of Duſt Iſing-glaſs, which, being cleanſed by the freſh ſtreaming of the Water, lay ſhining at the Bottom, and ſtirred up in them an unreaſonable Deſire after Riches; for they, taking all to be Gold that glittered, ran into the utmoſt Diſtraction, neglecting both the neceſſary Defence of their Lives from the *Indians*, and the Support of their Bodies by ſecuring Proviſions, abſolutely relying upon the Power of Gold, and thinking that, where this was plenty, nothing could be wanting. Nay, they began to be ſo infatuated with the Hopes of Mountains of Wealth, that they deſpiſed the Mines of *Peru* and *Mexico*, in compariſon of their own ineſtimable Stream.

They ſoon, however, grew ſenſible of their Error, and found that, if this gilded Dirt had been really Gold, it could then have been of no Advantage; for, by their Negligence, they were reduced to an exceeding Scarcity of Proviſions, and that little they had was loſt by the burning of their Town, while all Hands were employed about this imaginary golden Treaſure; ſo that they were obliged to live, for ſome time, upon the wild Fruits of the Earth, and upon Crabs and Muſcles, and ſuch like, not having a Day's Proviſion beforehand. By this Neglect, likewiſe, they, many of them, became a Prey to the Cruelty of the *Indians*, and the reſt durſt not venture abroad, and ſo were forced to be content with what they could get. In this miſerable Condition they were, when the firſt of the two Ships arrived from *England* to their Aſſiſtance. They neither thought or ſpoke of any thing but Gold; and therefore they put into this Ship all the yellow Dirt they had gathered, and what Skins and Furs they had bartered for, and, filling her up with Cedar, ſent her away. When the other Ship arrived, they ſtowed her likewiſe with this imaginary Gold Duſt, and filled her up with Cedar and Clapboard.

But being at length perſuaded that they might apply themſelves to other Labours as profitable, as well as more neceſſary than collecting yellow Sand, which, ſuppoſing it valuable, would be always in their Power, if they took care to fortify themſelves effectually, they began to beſtir themſelves for that Purpoſe, and, by the good Management and Direction of Capt. *Smith*, they made ſeveral Diſcoveries in *James-River*, and up *Cheſapeak-Bay*; and, in the Year 1608, they firſt gathered *Indian* Corn of their own planting. While Capt. *Smith*

was out on his Expedition among the Savages, he was treacherouſly fallen upon by three hundred of the *Indians*, under the Command of one of their Kings, called *Pamaunkee*, who put all his Men to Death, and taking him Priſoner, carried him to *Powhatan*, their chief King, who would have put him to Death, had he not been ſaved at the Interceſſion of *Powhatan*'s Daughter, *Pocahontas*.

Being releaſed he returned to *James-Town*, where Mr. *Ratcliff* reſigning his Preſidentſhip, he was unanimouſly deſired to accept of that Office. While theſe Diſcoveries were making by Captain *Smith*, Matters run again into Confuſion in *James-Town*; and ſeveral uneaſy People, taking Advantage in his Abſence, attempted to deſert the Settlement and to run away with the ſmall Veſſel which was left to attend it; for Captain *Smith* was the only Man among them who could manage Diſcoveries with Succeſs, or who could keep the Settlement in any Order. Nevertheleſs, amidſt all theſe Inconveniencies which they brought upon themſelves, the Plantation being increaſed to near five hundred Men, they made two other Settlements, one at *Nanſamond* in *James-River*, above thirty Miles below *James-Town*; and the other at *Powhatan*, ſix Miles below the Falls of *James-River*; which laſt was bought of *Powhatan* for a certain Quantity of Copper, each Settlement conſiſting of one hundred and twenty Men; and ſoon after they made a fourth Settlement at *Kiquotan*, near the Mouth of *James-River*. Captain *Smith* obſerved that two thirds of the Adventurers came over with a View of having every thing provided to their Hands, without any Care or Labour of their own, and were ſubſiſted by the Labours of the other Induſtrious third, until he compelled them all to take Share in the Work; and then he ſoon planted Ground enough to ſubſiſt the Colony in Plenty, and, by moderate Exerciſe and good Food, ſaw them not only reſtored to their Healths, but in a very flouriſhing Condition; and, as there was now no longer Neceſſity of procuring Food from the *Indians* by Violence, they lived and trafficked very amicably together, and *Powhatan* ſuffered him to make ſeveral other Settlements in the Country.

When their Affairs were in this proſperous Situation there arrived ſix or ſeven Ships from *England*, with between three and four hundred Planters, and ſuch ample Supplies of Ammunition and Proviſion, as would have enabled the Colony to have made an entire Conqueſt of *Virginia*, or, at leaſt, to have procured what Terms they ſaw fit of the *Indians*, if they had been under any Command; but as things were managed, this Supply only brought the Colony into Confuſion. Upon Report of which the Company in *England*, imagining the Diviſions among the Council in *Virginia*, in whom the Government there was lodged, were the Occaſion of moſt of the Miſmanagements that had happened, procured a new Patent from King *James*, whereby they were impowered to appoint a Governor with a more ample Authority than they had by the preceeding Patent; and prevailed on the Lord *de la War* to accept of the Government of their new Colony; who thereupon made Sir *Thomas Gates*, Sir *George Summers*, and Captain *Newport*, his Deputies, until his Arrival; and theſe Gentlemen ſet ſail for *England* with nine Ships and five hundred Men, in the Month of *May* 1609.

All the three Deputy-Governors, being embarked in one Ship, were unfortunately caſt away on the Iſlands of *Bermudas*, being then uninhabited, but they and all the People eſcaped to the Shore; where, finding Plenty of Proviſions, they took Poſſeſſion of theſe Iſlands for the Crown of *England*, and from Sir *George Summers* they have been ever ſince called the *Summer Iſlands*. In the mean Time the reſt of their Fleet arrived ſafe in the Bay of *Cheſepeak*, with the Reinforcement above mentioned; where they found Captain *Smith* Preſident; but both old and new Planters gave out they were not obliged to obey [illegible] Commiſſion granted which [illegible] expected the Arrival of the Deputy-Governors, or [illegible]

[illegible] Captain *Smith* made a

March [illegible]

ſhift to keep them in ſome Order while he remained among them, for otherwiſe the Colony had been deſerted over and over; but as this Gentleman was extremely active, and almoſt continually employed in ſome Service or other, he had the Misfortune to be blown up by Accident; which, though it did not coſt him his Life, yet he was ſo wounded and maimed thereby, that it was found abſolutely neceſſary for him to return to *England* with the Veſſels that ſailed not long after; a thing, happy for himſelf, but extremely diſadvantageous for the Settlement; ſince he was no ſooner on Ship-board than every Man took upon him to do what ſeemed right in his own Eyes, which had deſperate Conſequences, ſo that thoſe who had given him moſt Trouble while he was amongſt them, deeply regretted the Loſs of him; and yet this Senſe of their own bad Behaviour did not at all incline them to Amendment, or to the ſetting up any other Perſon with ſuch Powers as might enable him to do what Captain *Smith* had done.

On the contrary, they emptied their Magazines and lived in the greateſt Profuſion, till that brought on Want; and then they rambled without Order, and under no Command, through the Country; taking Proviſions by Force from the Natives, who failed not to employ all their Cunning, of which they had enough, to deſtroy and cut them off; ſo that when the Deputy-Governors arrived, in two Sloops which they had built in *Bermudas*, they found them in a moſt deplorable Condition; War, Sickneſs, and Famine, having reduced them from upwards of four hundred, to fewer than fourſcore, and theſe too uneaſy and diſcontented. Sir *Thomas Gates*, and Sir *George Summers*, took all the Pains they could to quiet theſe Uneaſineſſes, and to bring things once more into Order; but it was all in vain; and the People ſhewing their empty Warehouſes, their ruined Settlements, and the Number of Sick amongſt them, induced thoſe Gentlemen to conſent to their embarking for *England*, as the only Means of ſaving thoſe who were left; which they accordingly did, to the great Joy, no doubt, of the *Indians*.

4. But juſt as they were ſailing out of the Bay of *Cheſepeak*, they met with their new Governor, who obliged them to return to *James-Town* to repair their Habitations and Forts there, and to diſpoſe every thing for maintaining the Settlement. This worthy Governor was the Right Honourable *Thomas Weſt*, Lord *de la War*, of an ancient, as well as noble, Family; in which Prudence ſeems to have been hereditary, as well as Title. He was endued with the Virtues moſt requiſite for his Station, as Governor of an infant Colony; for, with great Mildneſs and Humanity, he had the warmeſt Courage and the greateſt Firmneſs of Mind, and was equally capable of perſuading by Words, animating by Example, and awing by the juſt Uſe of his Authority. He accepted of this Commiſſion from the Company, with a View of putting an End to theſe Diſtractions, which had hitherto diſappointed all their Expectations, and defeated all their Endeavours, and which they juſtly attributed to the Want of having there ſome Perſon in ſupreme Authority; who might be able to direct the Induſtrious, encourage the Deſerving, and puniſh the Factious and Diſobedient.

As ſoon therefore as theſe old, or rather new, Planters, were once on ſhore again, his Lordſhip, in a free and plain Diſcourſe, ſet before them the Folly and Madneſs of their Proceedings, reproving them for their Diviſions, Idleneſs, and ill Conduct, which had occaſioned their Misfortunes; adviſing them to reform, or he ſhould be compelled to draw the Sword of Juſtice, and cut off the Delinquents; declaring, however, he had much rather draw his own Sword in their Defence; and telling them for their Encouragement, that he had brought them ſuch Plenty of Proviſions, that they would be in no Danger of wanting for the future, if they were not wanting to themſelves, in providing ſuch things as the Country produced; then he proceeded to conſtitute a Council, conſiſting of Sir *Thomas Gates*, his Lieutenant General; Sir *George Summers*, his Admiral; the honourable *George Piercy*, one of his Captains; Sir *Ferdinand Wenman* his Maſter of the Ordnance, and *Chriſtopher Newport* his Admiral: Theſe, and the reſt of his Officers having taken the Oaths to the Government, and entered on their ſeveral Employments; his next Care was, to furniſh his People with Fleſh, for notwithſtanding there were not leſs than five or ſix hundred Hogs in the Plantation when Capt. *Smith* went to *England*, there was not one left alive at this time; they had either been eat by the Colony, or deſtroyed by the *Indians*, who, to diſtreſs them, had driven all the Deer, and other Game, out of the Country; and the *Engliſh* were ſo ill provided with Nets, that though there was Plenty of Fiſh in the Rivers, they knew not how to take them.

The Company had ſent over a Supply of Cloathing, Biſket, Flower, Beer, and other Liquors; but, taking it for granted, that they had Hogs, Veniſon, Fowl, and Fiſh enough in the Country, had made no Proviſion of Fleſh; whereupon Sir *George Summers*, the Admiral, was diſpatched to *Bermudas*, to bring over live Hogs from thence, for of thoſe Sir *George* found Plenty in that Iſland when he was caſt away there, though there were no People upon it. The Governor alſo ſet ſome to fiſhing within the Bay, and others without, where there were Shoals of Cod-fiſh; but their Nets and Tackle were ſo defective, that they could not catch any. Hereupon he endeavoured to ſettle a Correſpondence with *Powhatan* and other *Indian* Princes, that he might purchaſe Fleſh of them for *Engliſh* Goods; and in ſome of theſe Negotiations he ſucceeded, particularly with the King of *Patowmack*, one of the moſt potent of the *Indian* Princes; but notwithſtanding he repreſented to *Powhatan* that he had already promiſed to acknowledge the King of *England* for his Sovereign, accepted of a Crown and Sceptre, and other Enſigns of Royalty from him; with Preſents of great Value; this Prince would give him no other Anſwer, but, That he expected the *Engliſh* ſhould depart his Country, or confine themſelves within the Limits of *James Town* Iſland, and not range through every Part of the Country, as they continued to do, only with a View of ſubduing it, as he apprehended; threatening to iſſue his Orders to cut them off and deſtroy them, if ever they were found without the Limits he preſcribed them; and commanded the Meſſengers his Lordſhip ſent to him, not to ſee his Face again unleſs they brought him a Coach and ſix Horſes; for in theſe, he had been informed by ſome *Indians* who had been in *England*, their great Weroances were drawn.

The Lord *de la War* finding he was to expect no Friendſhip from *Powhatan*, determined he ſhould fear him: Having taken an *Indian* Priſoner, therefore, he cut off his Right-hand, and ſent him to his Maſter *Powhatan*, letting him know, that he would ſend all his Subjects in that manner, and burn all the Corn in his Country (which was ripe at this time) if he did not forbear all Acts of Hoſtility for the future; which had ſo good an Effect that the Colony lived in Peace and Plenty for ſome time, every Day making freſh Diſcoveries, and forming new Alliances with ſome *Indian* Princes.

And thus the Company's Affairs being happily eſtabliſhed again by the Conduct of Lord *de la War*, Sir *Thomas Gates* was ſent to *England*, to give an Account of the State of the Colony; the Ships being freighted home with Cedar, black Wallnut, and Iron Ore; which Returns appearing ſo inconſiderable, that the Company were in Suſpence whether they ſhould not ſend for the Lord *de la War* and the Colony home. However, they firſt deſired Sir *Thomas Gates*'s Opinion upon it; who told them that theſe were not the only Returns they were to expect; that if they would ſend over Men who underſtood how to make Pitch and Tar, and plant Hemp and Flax, they might furniſh *England* with all manner of naval Stores; and that it would be very eaſy alſo to ſet up a Manufacture of Silk, the Country abounding in Mulberry Trees as well as Graſs; that the Soil was exceeding fruitful, producing Corn, Graſs, Grapes, and other Fruits in abundance; that *European* Cattle and Corn multiplied prodigiouſly; and that there was great Plenty of Veniſon, Fiſh and Fowl, which they would never want when they could be provided with Boats, Nets, and Engines to take them.

Com-

Company need then to be at very little Charge to support the Colony; on the contrary, they would in a short time meet with Returns answerable to their Expectations. Whereupon the Patentees resolved to proceed with Alacrity to improve their *Virginia* Plantation, in which Resolution they were confirmed by the Lord *de la War*, who returned to *England* about this time (1610) for the Recovery of his Health.

He left behind him the honourable Mr. *Piercy*, as his Deputy; and, while he resided in *England*, took as much Care of this Plantation as if it had been his paternal Estate; and was no less sollicitous about the Welfare of its Inhabitants than if they had been his nearest Relations: To say the Truth; it was to the Wisdom and Foresight of this worthy Lord that this Nation owes the preserving so great and so beneficial an Acquisition; as it was to his Courage and Steadiness they were indebted for the Plantation itself. In short, he spent the whole remainder of his Life, which was about eight Years, in the Service of the Company and the Colony, and actually died in his Voyage back to *Virginia* in 1618, with a great Supply of People, Cloathing, and Goods, for that Settlement, which, however, arrived safe. As I have now given an Account of the settling this Country, I have executed all that falls within the Compass of my Design; but, as I apprehend that it may be both entertaining to the Reader, and better answer the Design of this *Collection*, I shall just run over a few of the principal Facts relating to the History of this Province, and then give a short Description of it as it stands at present; in order to shew what Advantages have accrued to the Nation from an Establishment which it cost so much Labour and Pains to effect: And the same Method I shall take in regard to other Plantations, as most earnestly desiring to render this Work as agreeable, as useful, and as perfect, as it is in my Power to make it.

While Lord *de la War* was in *England* the Colony was governed by his Deputies, who, applying themselves to bring about a peaceable Correspondence with the Natives, advanced it at last so far, that several Intermarriages took Place, and amongst these the *Indian* Princess *Pacahunta* espoused Mr. *John Rolf*, an *English* Gentleman, whose Posterity enjoy, at this Day, the Lands descended to them from this Lady. In the Year 1616 one Captain *Yardly* was at the Head of Affairs; and the Reason I take notice particularly of his Administration is, because under it they first began to cultivate Tobacco, which is since become the Staple Commodity of the Colony. He was succeeded by Capt. *Argoll*, afterwards Sir *Samuel Argoll*; who was a Man of a military Turn, whom we shall have Occasion to mention frequently hereafter: He repaired the Forts that had run to ruin, and put the Colony into such a State of Defence, that there was no great Danger of any Attempts that could be made against them by the *Indians*.

After the Death of Lord *de la War*, Capt. *Yardly*, who was likewise in *England*, and who, being knighted by King *James*, had the Title of Sir *George Yardly*, was sent over with the Title of Governor; and a very good Governor he proved, for to him the People owed their being made as free as their Countrymen in this Island, since he augmented the Number of the Council, and allowed the Planters to send their Representatives to the Assembly, the first of which sat at *James-Town*, in *May* 1620. In his Time Negroes were first brought into *Virginia*, the Lands divided, Salt-works erected at Cape *Charles*, and an Iron Mine wrought with good Effect. He was succeeded, in 1621, by Sir *Francis Wyat*, a young Gentleman of a very good Disposition, who endeavoured all he could to promote the Welfare of the Colony, yet in his Time it was that this Settlement ran a very great Hazard of being totally destroyed; for the *Indians*, who had lived amongst them now for seven or eight Years with great Freedom and Familiarity, formed a Design of extirpating them entirely, on account of one of their War-Captains being killed, though he had committed Murder and Robbery, and died in defending himself from falling into the Hands of Justice. The Method they took to revenge this was, by a general Massacre, which they fixed for *Friday*, the 22d of *March*, 1622, and, in all probability, it had effectually answered their End if it had not been discovered by a converted *Indian*, the very Day on which it was to have taken place; so that the advanced Plantations could not receive Intelligence time enough, which gave the Natives an Opportunity of cutting off three hundred and thirty-four Persons. The *English* revenged this in a manner very unbecoming them, since, pretending to be reconciled to the *Indians*, and thereby gaining their Confidence, they massacred likewise in their Turn, and pursued their first Blow so effectually as to drive most of these poor People to seek for new Habitations.

But it was not long before the *English* gave them an Opportunity of satisfying that Vice which is deepest rooted in their Nation, I mean Revenge; for dividing amongst themselves, and falling into Factions and Parties; and, at the same Time, running out new Settlements; the *Indians* fell upon them again, and cut them off in great Numbers. As this Misfortune was chiefly owing to the imprudent Grants made in *England*; it occasioned loud Complaints; and the fatal Consequences of the Company's Mal-Administration cried so loud, that King *Charles* I. coming to the Crown of *England*, expressed a tender Concern for the poor People that had been betrayed thither, and lost; upon which Consideration he dissolved the Company in the Year 1626, reducing the Country and Government under his own immediate Direction, appointing the Governor and Council himself, and ordering all Patents and Process to issue in his own Name, reserving to himself a Quit-Rent of Two Shillings for every hundred Acres of Land, and so *pro rata*. The Country being thus taken into the King's Hands, his Majesty was pleased to re-establish the Constitution by a Governor, Council, and Assembly, and to confirm the former Methods and Jurisdictions of several Courts, as they had been appointed in the Year 1620, and placed the last Resort in the Assembly; he likewise confirmed the Rules and Orders made by the first Assembly, for apportioning of Land, and granting Patents to particular Adventurers.

This was a Constitution according to their Hearts Desire, and things seemed now to go on in a happy Course, for Encouragement of the Colony; People flocked thither apace, every one took up Land, by Patent, to his liking; and, not minding any thing but to be Masters of great Tracts of Land, they settled themselves separately on their several Plantations. Nor did they fear the *Indians*, but kept them at a greater Distance than formerly; and they, for their Parts, seeing the *English* so sensibly increase in Number, were glad to keep their Distance, and be peaceable. This Liberty of taking up Land, and the Ambition each Man had of being Lord of a vast, though unimproved Territory, together with the Advantage of the many Rivers, which afforded a commodious Road for Shipping, at every Man's Door, has made the Country fall into such an unhappy Settlement and Course of Trade; that, to this Day, they have not any one Place of Cohabitation among them that may reasonably bear the Name of a Town. The next Governor after the settling of this new Constitution, was Sir *John Harvey*, who proved of a Spirit very improper for such an Employment, since he began early to differ with his Council; and soon after oppressed the People to such a Degree, that they were resolved to be rid of him, at all Events; and accordingly in 1639 they seized him, and sent him Home Prisoner, with a long Charge against him, accompanied by two of the Council, appointed to manage the Prosecution against him. But as soon as he came to *London*, the King, who highly resented this Outrage on his Prerogative, sent Sir *John* back again, with the same Authority as before; but the very next Year removed that oppressive Governor, and appointed Sir *William Berkley* to succeed him.

This Gentleman held the Government longer than all his Predecessors put together, and deserved it; he was, in all Respects, an excellent Governor; so careful of the Colony, and so kind to the People, that he preserved Loyalty in *Virginia* long after it was lost at Home; nor did he submit to the Rump, till he was forced to it; and then withdrew to his own Plantation, where he lived as a private

private Perſon, and would have no Concern in public Affairs at all; but he was ſtill reſpected by the Inhabitants for the great Things he had performed. He had purſued the War with the *Indians* till he had reduced them ſo low as to be no longer troubleſome, after having made their Emperor Priſoner; he encouraged the makeing of Pot-Aſhes, Soap, Salt; Planting of Flax, Hemp, and Cotton; and the Manufacture of Silk, which he brought to great Perfection. After he retired from the Government there were three Perſons ſent from *England*, who ruled one after another ſeven Years; the firſt of them was Colonel *Diggs*, who acted under the Parliament's Authority; then Mr. *Bennet* was ſent over by *Oliver*; and afterwards one Mr. *Matthews*, who died Governor; and, upon this Accident, the People of *Virginia* deſired Sir *William Berkley* to reſume the Adminiſtration of Affairs. He had a Commiſſion from King *Charles* II. then in exile; but he abſolutely refuſed to act, unleſs the People would acknowledge his Maſter, to which they very readily conſented, which will appear the leſs ſurprizing, when it is conſidered, that Abundance of Gentlemen, who had been ruined in the Support of the Royal Cauſe, had retired into this Colony from *England*.

In Conſequence therefore, of this Reſolution, King *Charles* II. was proclaimed in *Virginia*, before he was acknowledged in any of his three Kingdoms; but it happened very luckily for Sir *William* that his Maſter was ſoon after reſtored; and as a Mark of his Affection for the Province, he wore at his Coronation a Robe of Silk, ſent from *Virginia*. Soon after Sir *William* went over to compliment the King upon his return, and left Colonel *Francis Morriſon*, his Deputy; who behaved, in his Abſence, to the general Satisfaction of the Plantation. He ordered the Laws to be reviſed and collected into a Body, to be laid before the Aſſembly, at their next Seſſion. He took the ſame Care of the Church as he did of the State; he regulated the Pariſhes, ſettled the Miniſter's Allowance, got a Revenue for the Support of the Government, and other Laws for the Encouragement of the Linnen and Woollen Manufactures, the breeding of Silk-Worms, Tanning, and Salt-Works.

Whilſt the Deputy-Governor was ſo buſy for the Service of the Colony, Sir *William Berkley* was in *England*, taking his Inſtructions from the King for his future Conduct. His Majeſty ordered him to promote Huſbandry, Manufactures, Silk and Vineyards, that all Ships trading to *Virginia* ſhould go to *James-Town*, and be entered at the Cuſtom-Houſe there before they broke Bulk; which Orders were given, with an Intent, that by them the People might be tempted to come thither, and dwell there for the Conveniency of Trade; and had they been obeyed it might have increaſed the Number of Buildings in that City, which is now much leſs than it was fourſcore Years ago; every body coveting to live at his Plantation, and ſettle where he thinks he ſhall have the beſt Crops and Conveniency of Shipping. This is the Reaſon that there are ſo few Towns in *Virginia*, and thoſe that are there ſo very ſmall. Sir *William*, being fully inſtructed by the King how to proceed on his return to his Government, ſet ſail from *England* to *Virginia*, where he arrived in the Year 1662, and immediately put the People upon improving their Plantations, and advancing Manufactures. He ſummoned an Aſſembly, and got an Act paſſed for building *James-Town*; each County was to build ſo many Houſes, and ſome actually built their Quota; which, notwithſtanding the Act, were converted into Taverns and Eating-Houſes, and the Town was very little the bigger for them. Sir *William Berkley*, at his return, gave a Sanction to the new Body of Laws, and took all the Care he could to carry them into Execution, which was all that he could do, or that indeed could be expected from him. And, as we are now come down in the Hiſtory of this Colony as low as this Period will permit, we are next to give a ſuccinct Account of the Nature and Condition of this Plantation, that it may appear how well it deſerves the Pains that have been taken about it, and how amply it rewards this Nation for all the Care and Expence beſtowed in planting of it, which will alſo acquit us of all the Promiſes made to the Reader upon this Subject.

5. The Situation of *Virginia* is remarkably happy and convenient, having the River *Potowmac* upon the North-eaſt, the *Atlantic* Ocean on the Eaſt, the Province of *Carolina* on the South, and the *Apalachian* Mountains on the Weſt, which ſeparate it from *Florida*. It lies from 36 to 39° North Latitude, and between 74 and 80° Weſtern Longitude, it extends about 240 Miles in length from North to South, and may be in breadth 180 Miles from Eaſt to Weſt. As to the Air of this Country it depends very much on the Winds. The North and North-weſt are either very ſharp and piercing, or boiſterous and ſtormy, the South-eaſt and South being hot and ſultry. The Winter is dry and clear, which makes it very pleaſant, Snow falls in great Quantities, but it ſeldom lies above a Day or two, and their Froſts though quick and ſharp, yet ſeldom laſt long. Their Spring is ſomewhat earlier than ours; in *April* they have frequent Rains; *May* and *June* are very pleaſant Months, the Heat being greatly tempered by cooling Breezes; *July* and *Auguſt* are ſultry hot, the Air growing in a Manner ſtagnant, which produces dreadful Thunderings and Lightning; in *September* the Weather breaks, and they have fall prodigious Showers of Rain, at which Seaſon it is that the Inhabitants are moſt ſickly. It ought, however, to be obſerved, that in this, and indeed in all our Colonies, the Climate grows daily better, and theſe Thunder Seaſons leſs violent, which the Inhabitants very juſtly aſcribe to the clearing the Country, and cutting down the Woods, which gives the Air a free Paſſage, and is attended with many other Conveniencies.

As to the Soil it is generally low towards the Sea Coaſts, and for one hundred Miles up into the Country there is hardly a Hill or Stone to be met with, except that here and there ſome Rocks of Iron Ore appear above the Ground, and ſome Banks of a kind of petrified Oyſter-ſhells, that are of a prodigious Thickneſs; the whole Country before it was planted was either Foreſt or Moraſs, which in the *Weſt Indies* they call Swamps. The Bay of *Cheſepeak* runs directly up the Country, almoſt due North, for three hundred Miles; at the Entrance it is eſteemed about twenty-one Miles broad, or ſomething more; and it continues navigable as long as it waſhes the Coaſt of *Virginia*, and much farther; into the Weſt-ſide of this Bay fall four great Rivers, which riſe in the *Apalachian* Mountains, all of them running from the North-weſt to the South-eaſt: The moſt Southerly of theſe is *James-River*, the *Indian* Name whereof was *Powhatan*, being generally about two Miles over, and navigable, at leaſt, fourſcore Miles. *York-River*, whoſe Indian Name was *Pamaunkee*, is a little to the Northward of *James-River*, and in ſome Places they approach one another ſo near, that they are not five Miles aſunder. To the Northward of *York-River* is the River *Rapahanack*, which in ſome Places is not ten Miles diſtant from *York-River*, and either of them as broad or broader than *James-River*. North of *Rapahanack* is the great River of *Patowmack*, which in ſome Places is not above ſeven Miles diſtant from *Rapahanack-River*, and in other Places upwards of fifty. This River of *Patowmack* is navigable above two hundred Miles, being nine Miles broad in ſome Places, but generally about ſeven. The Mouth of the River *Patowmack*, and that of *James-River*, are about one hundred Miles aſunder; but the Heads of all the four Rivers riſe in the ſame Hills, pretty near each other. There are great Plenty of Springs in all Parts of the Country, but the Water is ſomewhat harſher than in *England*.

As to Animals, there were neither Horſes, Cows, Sheep or Swine, before the coming of the *Engliſh*, but they have now plenty of them all; and their Horſes are very ſervicheable, and travel at a great Rate. They have likewiſe Elks, but not common, Red-Deer in great Plenty; Hares, Squirrels of ſeveral Kinds, Muſk-Rats, Rackoons, wild Cats, Beavers, Wolves, Foxes, and ſeveral Sorts of Dogs. As for Reptiles, they have Lizards, ſeveral kinds of Snakes, particularly the Rattle-Snake, of which an Account will

be given hereafter. As to Birds, they have Eagles of three Sorts: The firſt is the grey Eagle about the Size of a Kite; the ſecond the bald Eagle, ſo called becauſe the upper Part of the Neck and Head is covered with a Sort of white Down; the third a black Eagle, reſembling thoſe in *England*, very ravenous, and which do a great deal of Miſchief; moſt Sorts of Hawks, two kind of Owls, both very large; and the white Owl very beautiful, all the Feathers of her Back and Breaſt being bright as Silver, except a black Spot immediately below the Throat. They have a large Bird of Prey, which they call a Buſtard, but it is rather a kind of Kite; they have wild Turkies very large, ſome of them weighing forty Pounds; their Partriges are ſmaller than ours, but to the full as well taſted; they have a Bird called the Mocking-Bird, of two Sorts, grey and red, eſteemed the fineſt ſinging Bird in the World; it receives its Name from imitating the Notes of all other kind of Birds it hears: The humming Bird with a long Bill and very fine Feathers. As to Water-Fowl they have of all Sorts, ſuch as Herns, Bitterns, Curlews, Wild Swans, Geeſe, Ducks, Teal, Wigeons, Cormorants, and Gulls.

As for Fiſh, no Country in the World has greater Plenty: In *February*, *March*, *April*, and *May*, there are Shoals of Herrings come up into their very Brooks, ſome of the Size of ours, but for the moſt Part much bigger. There are alſo plenty of Cod-fiſh and Sting-graſs; which laſt is ſaid to be peculiar in this Country, being ſo called from having a Sting in its Tail; it is eſteemed good Food. In their Rivers there are the old Wife, the Sheep's-head, an excellent Fiſh; Trouts, Green-fiſh, Sturgeons in great Plenty; Plaice, Flounders, Whitings, Carp, Pikes, Mullets, and Perch. And for Shell-fiſh, they have Oyſters, Crabs, Cockles, and Shrimps. Of thoſe that are not eaten, they have in their Seas Whale, Dog-fiſh, Sharks, Porpuſſes, Gar-fiſh, and Sword-fiſh: There is alſo a Fiſh they call the Toad-fiſh, from his ſwelling monſtrouſly when taken out of the Water; and the Rock-fiſh, ſome Species whereof are poiſonous, and have been fatal to thoſe that have eaten them; though others, which are not eaſy to be diſtinguiſhed from the former, are very wholeſome Food; the Skip-jack, ſo called from his ſkipping out of the Water, is tolerable good Food; and ſo is the Tobacco-pipe-fiſh, ſo called from its being long and ſlender, like a Tobacco-pipe. They have many Inſects, ſuch as Muſketoes, Buggs, Seed-ticks, Red-worms, which lie only on old Trees and rotten Logs; on which, if a Man ſits down in the Midſt of Summer, he is ſure to catch them, but they are eaſily got off with warm Water. We may add to theſe the Worm that eats Plank, which has a kind of Horn or Screw in its Head, with which it forces a Paſſage through any Wood to which it ſticks; and as we have heard much of theſe Worms, and perhaps not a little concerning them that is wide of the Truth; it may not be amiſs to give an Account of them, from a Gentleman who reſided long in *Virginia*, and made very exact Obſervations. In the Month of *June*, annually, there riſe up in the Salts vaſt Beds of Seedling Worms, which enter the Ships, Sloops, or Boats, wherever they find the Coat of Pitch, Tar, or Lime worn off the Timber, and by degrees eat the Plank into Cells, like thoſe of an Honeycomb. Theſe Worms continue thus upon the Surface of the Water, from their Riſe in *June*, until the firſt great Rains after the Middle of *July*; but after that do no freſh Damage till the next Summer Seaſon, and never penetrate farther than the Plank or Timber they firſt fix upon.

The Damage occaſioned by theſe Worms may be four ſeveral Ways avoided; 1ſt, By keeping the Coat (of Pitch, Lime, and Tallow, or what ever elſe it is) whole upon the Bottom of the Ship, or Veſſel; for theſe Worms never faſten or enter but where the Timber is naked. 2dly, By anchoring the large Veſſels in the Strength of the Tide, during the worm Seaſon, and haling the ſmaller aſhore; for in the Current of a ſtrong Tide the Worms cannot faſten. 3dly, By burning and cleaning immediately after the Worm Seaſon is over, for then they are but juſt ſtuck into the Plank, and have not buried themſelves in it; ſo that the leaſt Fire in the World deſtroys them entirely, and prevents all Damage that would otherwiſe enſue from them. 4thly, By running up into the Freſhes with a Ship or Veſſel, during the five or ſix Weeks that the Worm is thus above Water; for they never enter, or do any Damage in freſh Water, or where it is not very ſalt.

We come now to ſpeak of what is produced by their Soil. And firſt with reſpect to Trees; of which, we may affirm, few Countries are better ſtocked, or afford greater Variety. As to Timber, they have Oaks, Cedars, Firs, Cypreſs, Elm, Aſh, and Wallnut; ſome of their Oaks meaſure two Feet ſquare and ſixty Feet in height. They have alſo Beach, Poplar, Hazel, *&c.* beſides Saſſafras, Sarſaparilla, and many other ſweet Woods, and ſuch as are uſed in Dying. Their Fruits are, Grapes of ſeveral Kinds, Cherries of various Sorts, Plumbs from the Bigneſs of a Damſon to that of a Pear; Peaches in ſuch Plenty that in ſome Places they feed their Hogs with them; Quinces in abundance, and Apples and Pears in as great Plenty as can be wiſhed. Their Corn is of two Sorts, *Engliſh* Wheat, Barley, Oats, Rye, which all thrive very well, and yield from fifteen to thirty fold Increaſe; and Maize, or *Indian* Corn, which is not unlike our Peaſe in Taſte, but grows in a great Ear or Head as big as the Handle of a large Horſe-whip, having from three hundred to ſeven hundred Grains in one Ear, and ſometimes one Grain produces two or three ſuch Ears or Heads; it is of various Colours, Red, White, Yellow, Blue, Green and Black, and ſome ſpeckled and ſtriped, but the White, and Yellow, are moſt common; the Stalk is as thick as an ordinary walking Cane, and grows ſix or eight Feet high, in Joints, having a ſweet Juice in it of which a Syrrup is ſometimes made, and from every Joint there grow long Leaves in the Shape of Sedge Leaves: The manner of Planting is in Holes or Trenches, about five or ſix Feet Diſtance from each other; the Earth is opened with a Hoe (and of late Years, with a Plough), four Inches deep, and four or five Grains thrown into each Hole, or Trench, about a Span diſtant from each other, and then covered with Earth: They keep it weeding from time to time, and as the Stalk grows high they keep the Mould about it like the Hillocks in a Hop-Garden: They begin to plant in *April*, but the chief Plantation is in *May*, and they continue to plant till the Middle of *June*: What is planted in *April* is reaped in *Auguſt*; what is planted in *May* is reaped in *September*; and the laſt in *October*.

But as the great Produce of this Country is Tobacco, and as that of *Virginia* is looked upon as the beſt in the World, it is but juſt that we ſhould give a more particular Account of it. It is certain that the Country produced vaſt Quantities of it before any *Europeans* went thither, and that the Uſe of it was taught them by the Natives; but in what manner they cultivated it, or how they cured it, is now no longer known, ſince at preſent they buy what they conſume from the *Engliſh*, and therefore it is of their manner of Managing this Plant, that we ſhall ſpeak. The Tobacco Seeds are firſt ſown in Beds, where having remained a Month, the Plants are tranſplanted into the little Hillocks, like thoſe in our Hop-gardens, the firſt rainy Weather; and being grown a Foot high there, within the Space of another Month they top them, and prune off all the bottom Leaves, leaving only ſeven or eight on the Stalk, that they may be the better fed; and theſe Leaves, in ſix Weeks time, will be in their full Growth; the Planters prune off the Suckers, and clean them of the Horn-worm twice a Week, which is called *Worming* and *Suckering*; and this Work laſts three Weeks or a Month, by which time the Leaf from Green begins to turn browniſh, and to ſpot and thicken; which is a Sign of its ripening: As faſt as the Plants ripen, they cut them down, heap them up, and let them lie and ſweat a Night, and the next Day they carry them to the Tobacco-houſe, where every Plant is hung up at a convenient Diſtance one from another, for about a Month or five Weeks; at the End of which Time they ſtrike, or take them down, in moiſt Weather, when the Leaf gives, or elſe it will crumble to Duſt; after which they are laid upon Sticks, and covered up cloſe in the Tobacco-houſe for a Week or a Fortnight to ſweat,

ſweat; and then opening the Bulk in a wet Day, the Servants ſtrip and ſort them, the top-leaves being the beſt and the bottom the worſt Tobacco; the laſt Work is to pack it in Hogſheads, or bundle it up, which is alſo done in a wet Seaſon; for in curing of Tobacco, wet Seaſons are as neceſſary as dry to make the Leaf pliant.

Yet Tobacco is very far from being the only Thing of Value which this Country produces; on the contrary, they have Flax, Hemp, and Cotton; and Silk they might have if they were not ſo extremely addicted to their ſtaple Commodity, as never to think of any thing elſe, if Tobacco can be brought to a tolerable Market. They have likewiſe Silk-graſs, of which they make very little Advantage, though, no doubt, under proper Management, moſt profitable Manufactures might be raiſed from it, ſince its Threads are finer than thoſe of Flax, and ſtronger than Hemp. We may add to this, that all kind of naval Stores might be produced in *Virginia* with great Eaſe, and in vaſt Plenty: Such as Plank-Timber, Maſts, Yards, Pitch, Tar, Roſin, and Turpentine, beſides Sails, Cordage, and Iron. It is commonly ſaid, and there are ſome who have lived in *Virginia* ready enough to affirm it, that there is hardly a Stone to be found in the Country; but, however, this is far enough from being true; for at the Water-falls there are Stones enough of different kinds fit for paving, and other Uſes; and towards the Hills there are Quarries of Slate, and of a kind of Freeſtone; there are likewiſe a Sort of ſhining Pebbles, not at all inferior to Kerry-ſtones and though generally ſpeaking they are ſoft, yet I have heard that when long expoſed to the Air, they become very hard, and if poliſhed are extremely beautiful. As to Mines, they have ſeveral of good Iron in almoſt all Parts of the Country, more eſpecially in the Northern Neck, which belongs to Lord *Fairfax*. There was once a Lead Mine diſcovered, but loſt in the firſt Maſſacre; there has been likewiſe a Talk of Silver and Gold Mines; but it is certain, that they have a great many Coals, Antimony, and other Things of Value, in the Bowels of that Country, which they would not fail to ſearch out if Tobacco alone did not ſupply them plentifully.

Thus far we have deſcribed the Country itſelf: Let us next enquire into its Condition as a Colony; and in this Light we find it divided into twenty-five Counties, ſome ſay, twenty-nine; of theſe the firſt is *James County*, lying on both Sides *James River*, which contains five Pariſhes and the only Two Towns that are in *Virginia*. The firſt is *James Town*, on the North ſide of the River, and about forty Miles from the Mouth of it; it is very far from being conſiderable, as it does not contain above ſixty or eighty Houſes at moſt, and of theſe, as we obſerved before, the greater Part are Taverns or public Houſes, for the Entertainment of ſeafaring People, the Gentlemen of *Virginia* making it their Choice to live on their Plantations, in order to ſee how their Eſtates are managed; and in theſe Seats of theirs they live ſo handſomly, and ſo hoſpitably, that how much ſoever Strangers may diſapprove their Method before they come into the Country, they are quickly reconciled to it afterwards. The ſecond is *Williamſburgh*, to which the Seat of Government is now transferred, and yet it does not conſiſt of above forty Houſes. The reſt of the Counties are denominated as follows: *Henrico County*, *Prince George*, *Charles County*, *Surry*, *Iſle of White*, *Nanſamond*, *Norfolk*, *Princeſs Anne*, *York County*, *Warwick*, *Elizabeth*, *New Kent*, *King William*, *King and Queen*, *Glouceſter*, *Middleſex*, *Eſſex*, *Richmond*, *Stafford*, *Weſtmoreland*, and *Lancaſter*, *Northumberland*, *Acomack*, and *Northampton*.

The Number of People in theſe Counties, taken all together, Men, Women, Children, and Negroes, may amount to about half a Million; of theſe, one hundred and twenty thouſand are Freemen, or their Wives and Children, and above twenty thouſand are capable of bearing Arms. As for the *Indians*, there are ſtill many Nations of them; but ſome of them ſo ſmall, that they do not exceed four or five Families; and it is thought, that amongſt them all, they could ſcarce raiſe ſeven hundred, ſome think, not five hundred fighting Men. As to the Government, it reſembles that of *England*; for the legiſlative Authority is lodged in the Governor, or Council and Aſſembly: The Governor repreſents the King; gives his Aſſent to Laws, and has a negative Voice. As Governor, he is at the Head of the Civil Adminiſtration, and being by his Commiſſion a Lieutenant-General and Vice-Admiral, the Military and Naval Power are likewiſe in his Hands. In other Reſpects, the Government is very well regulated, and the Church alſo is well taken care of; neither has any Plantation belonging to us been under better Management, or the People more happy than thoſe of *Virginia*; and this appears very plainly from the Face of the Country, though there are no great Towns in it, and but very few Villages; for the Gentlemens Seats are very thick, all of them good convenient Houſes, many of them large and magnificent. The Roads are no where better, the Country being, for the moſt part, level, and ſcarce any rugged or deep Ways; ſo that it is a common thing to travel forty or fifty Miles in an Afternoon, and ſometimes an hundred in a Summer's Day. They have likewiſe as great Conveniencies with reſpect to Water-carriage as any Country in the World; and it is this that has chiefly hindered them from living in great Towns, which, though prejudicial to the Manufactures, has certainly proved very advantageous to their Plantations, which are larger, more frequent, and better ſecured, than in almoſt any other Colony; and as it has flouriſhed extremely hitherto, ſo at this time it is as thriving a Colony, and as likely to continue ſo, as any that belong to this Nation.

The laſt Thing we propoſe is, to give the Reader ſome Idea of the Advantages that ariſe to the Nation from this particular Plantation, which I muſt confeſs is a very difficult thing to do; but, however, I ſhall labour to give as much Satisfaction as I can, and if I ſhould be ſo fortunate as to meet with any farther Informations, Care ſhall be taken that the Public ſhall not loſe the Benefit of them, ſince they will come in properly enough in the latter Part of the Work. In the firſt Place it muſt be obſerved, that as the Value of Labour differs in ſeveral Parts of this Kingdom, ſo the Labour of a Man in moſt of the Plantations is not only as advantageous to his native Country as if he worked at home, but much more ſo: I believe, upon a moderate Computation, we may reckon, that ſuch a Perſon contributes to the public Stock, by which I mean, the Income and Wealth of the *Britiſh* Nation, four times as much: So that we may with Reaſon reckon, that the White People in *Virginia*, one with another, produce twelve Pounds to this Nation; the Reaſon of which will appear, when we conſider the Nature of their Commerce more particularly. But beſides this, the Negroes are of great Advantage to this Kingdom, though infinitely leſs than White People would be, if they were employed in the ſame Work; for every one of theſe poor Creatures conſume yearly two Hilling-hoes, two Weeding-hoes, two Grubbing-hoes, beſides Axes, Saws, Wimbles, Nails, and other Iron Tools and Materials. On the Whole, there can be no ſort of Queſtion, becauſe it appears a plain Matter of Fact, that theſe People neceſſarily take off the Sum of one hundred and fifty thouſand Pounds, in the Commodities of this Country. How far it might have been more expedient for the Infant-Colony to have intermarried with the *Indians*, and thereby ſo increaſed their Numbers as to have been in a Condition to manage their Affairs without Slaves at all, I will not take upon me to determine; but this ſeems ſo clear as to admit of no Diſpute, that ſuch a Settlement would have been by far more beneficial to the Mother-Country, and out of Compariſon more commodious and ſecure for the Planters themſelves. But I mention this only incidently, and that I may paſs the Conſideration of Perſons better verſed in theſe Things than I pretend to be; and, from juſt hinting how Things might be, return to the Detail of how they really are.

I have before ſtated (agreeable to what able Authors have aſſerted upon this Subject) ſome general Principles of Computation, ſuch as that every Head in this Plantation may be reckoned worth twelve Pounds a Year to this Nation, which muſt ſeem prodigious, and indeed ſo does every thing grounded on Calculation, to ſuch as have not applied themſelves thereto; and ſo they always

will unleſs clearly explained, which is what I ſhall next attempt, as deſiring to inculcate uſeful Truths, capable of influencing Men's Practice, and not to write paradoxical Diſcourſes for my own, and other Peoples Amuſement. In order to untie theſe Knots, we muſt conſider that the People in *Virginia* live exactly as we do, or rather more freely, in that generous, open, hoſpitable, and conſequently expenſive Method, that prevailed here in the laſt Age. But as they are ſupplied both with Neceſſaries and Conveniences, with the Inſtruments of Labour, as well as the Means of Luxury, from *England*; it follows of Courſe that they muſt employ an infinite Number of Hands to provide theſe. For it is generally known that theſe Demands muſt be ſupplied from thoſe Handicrafts and Mechanics that have moſt Hands in their Service; ſuch as Weavers, Shoemakers, Hatters, Ironmongers, Turners, Joiners, Taylors, Cutlers, Smiths, Bakers, Brewers, Ropemakers, Hoſiers, and indeed all the Mechanics in *England*; their Manufactures being good Merchandize in *Virginia*. The Commodities ſent thither, beſides Linnen, Silks, *India* Goods, Wine, and other foreign Manufactures, are Cloth, coarſe and fine Serges, Stuffs, Bays, Hats, and all Sorts of Haberdaſhers Ware; Hoes, Bills, Axes, Nails, Adzes, and other Iron Ware; Cloaths ready made; Knives, Biſket, Flower, Stockings, Shoes, Caps for Servants, and, in ſhort, every thing that is made in *England*.

But if they employ theſe People they muſt feed them likewiſe, and pay them their Wages; and not only them, but thoſe who take the Pains to go between the Planters and theſe Workmen; by which I mean the Agents, Merchants, or Factors; who, though fewer in Number, yet have their Servants and Dependents; who, from the Nature of their Employments, expect to be paid at a better rate. Neither is this all, for when things are made and brought to the Factor, they are never the nearer to the Planter in *Virginia*, but muſt be put into the Hands of a new ſet of People, who are to be paid for the Carriage of them; ſo that now I think the moſt common Capacity may underſtand how the Labour of every Head in any Plantation muſt be worth four times as much to the Community of his Mother Country, as if he wrought at home; for if he ſpends ſo much, and pays for what he has, both of which are undeniable, his Labour muſt produce ſo much. This ſhews the Benefit of Plantations to their Mother Country; and I hope there is no need to ſay that this ſhews how much Regard and Reſpect is due from thoſe who manage the Affairs of the Mother Country, to thoſe who live and labour for her in the Plantations. But becauſe it is not impoſſible we may err a little in the Meaſure of theſe Computations, and as I am far from deſiring to magnify theſe Advantages beyond the Truth, I ſhall lay it down as a thing certainly to be depended upon, that every white Perſon in *Virginia*, one with another, is worth to this Nation ten Pounds, which will make the Value of the whole Plantation equal to an Annuity of 1,200,000 *l.* to *Great Britain*.

This I think is already, in a great Meaſure, demonſtrated; but as I am very ſenſible that many People will ſtill think full Satisfaction is not given upon this Head, if they are not ſhewn how this, or at leaſt the greateſt Part of it, is received; that we may not do things by halves, my next Care ſhall be to remove this Difficulty likewiſe. In order to this, we muſt conſider that the Trade of this Colony, as well as that of *Maryland*, conſiſts almoſt entirely of Tobacco; for though the Country would produce ſeveral excellent Commodities fit for Trade, yet the Planters are ſo wholly bent on planting Tobacco, that they ſeem to have laid aſide all Thoughts of other Improvements. This Trade is brought to ſuch Perfection, that the *Virginia* Tobacco, eſpecially the ſweet-ſcented which grows on *York River*, is reckoned the beſt in the World, and is what is generally vended in *England* for a home Conſumption; the other Sorts, called *Oronoac*, and that of *Maryland*, are hotter in the Mouth, but they turn to as good Account, being in demand in *Holland*, *Denmark*, *Sweden*, and *Germany*; it is therefore from this Commodity that we are to look for the beſt Part of that vaſt Sum which we have mentioned, and if we proceed diligently, and with Attention, I dare ſay we ſhall not ſearch in vain.

In Time of Peace, I am perſuaded from ſeveral different Calculations, and from the Compariſon of the Informations I have ſought and received from ſuch as are, or ought to be, beſt acquainted with theſe Matters, that there is very little leſs than one hundred thouſand Hogſheads of Tobacco exported every Year from this Colony; that between three and four hundred Ships are employed in this Trade; and upwards of four thouſand Seamen. If we take things upon this Foot, then the hundred thouſand Hogſheads of Tobacco will produce about the Sum at which I have fixed the Produce of this Colony to the Nation; but it may be ſaid, that if we take Tobacco for the Commodities and Manufactures that we ſend to *Virginia*, it differs very widely from an Annuity; and that inſtead of receiving 1,200,000 *l.* from the Perſons inhabiting this Plantation, we return them the moſt valuable things we have, to 60,000,000 of Pounds of Tobacco, which in itſelf is no Neceſſary of Life, and which we might very well do without: Thus we are all at Sea again, and it is my Buſineſs to ſet us once more aſhore; and if I am able to clear up this laſt Miſt, I hope there will, for ever after, be fair Weather for the Plantations.

In anſwer therefore to this Objection, which ſeems to deſtroy all, and to demoliſh entirely that Structure which I have been erecting, I ſay, that ſtrictly conſidered, it makes more in favour of the Colony of *Virginia*, than all that I have been ſaying for it; and this I ſhall be able to make as plain as any thing can be made, in a very few Words. It is, I think, generally agreed, that Sir *Walter Raleigh* firſt brought Tobacco into *England*, or rather, as I apprehend, had it brought over to him from this Colony; and we find the Uſe of it much recommended by the learned and worthy Mr. *Hariott*, whom he ſent over thither. But we muſt not infer from thence that *Virginia* Tobacco was always uſed here, ſince the contrary is very certain; for, as the Reader has been told, it was Sir *George Yardly* who introduced the planting and cultivating Tobacco in that Country by the *Europeans*, in the Reign of King *James* I.

Yet before this Time the Practice of taking Tobacco was become ſo common in *England*, that King *James* wrote a Book againſt it. I do not concern myſelf in the Controverſy, whether he was right or wrong in his Oppoſition to this Practice; but I mention it to ſhew that it was become common, and that the Faſhion of uſing it was growing ſtrong. We had moſt of our Tobacco then from *Brazil*, and ſome from the *Spaniſh* Plantations; the Price of it was from four to ſeventeen Shillings a Pound, and if we had come to uſe as much of it as we do of the *Virginia* Tobacco, and had paid for it at the rate only of five Shillings, this ſingle Article of Luxury would have ſtood us in upwards of ſeven Millions every Year. I very readily allow that this would be a very abſurd and improbable Suppoſition, ſince it cannot be imagined that in ſuch a Caſe, the common Sort of People either could or would have ſmoaked Tobacco; but then let us conſider what a Number of People there are to whom the Dearneſs of this Commodity would have proved no Reſtraint; and let us ſuppoſe that we ſhould, in this Reſpect, have been no wiſer than our Neighbours, which I look upon to be a very modeſt and rational Suppoſition, we might then, inſtead of forty thouſand Hogſheads, have conſumed ten or twelve thouſand, which would have amounted to a Million or upwards, and conſequently ſo much ready Money is hindered from going out of the Nation by the bringing in of *Virginia* Tobacco, which, viewed in this Light, is equivalent to the importing of ſo much Silver.

But to proceed, beſides the Money ſaved to the Nation by the Uſe of this Tobacco, we export one way or other ſixty thouſand Hogſheads, which, at five Pound per Hogſhead, amounts to 300000 *l.* excluſive of the Duty of this Tobacco, which is not drawn back. I might have taken another Method of Reaſoning upon this Subject, by ſhewing that whatever Exchange of Commodities contributes to the Maintenance and Employment of a certain

a certain Number of People, is not only equal to, but is really much better than an Annuity, that would maintain the ſame Number of People in the ſame Way, had I not been inclined to render this Matter as evident as it is poſſible. After this I ſhall make but two ſhort Obſervations, and ſo quit this Part of my Subject.

The firſt is, that in Caſe what we receive from *Virginia* in Tobacco ſhould fall ſhort of the Sum I have computed we derive from thence, this Deficiency is certainly made up ſome other Way; or, in other Words, the *Virginians* ſend us other Commodities, or pay us with the Balance of their Trade with other Places. The ſecond Obſervation is, that there is not the leaſt Danger of ſeeing this Country over-peopled, and thereby ſinking the Value of Tobacco, becauſe there are a multitude of things to which the People may turn their Hands; ſeveral of which have been enumerated already, and therefore I ſhall only obſerve that in the Articles of Silk and Iron, the Inhabitants of this Colony might ſave us 300000 *l.* a Year, and bring us in very near the ſame Sum from other Nations. But it is now Time to quit this agreeable Topic, which however is a very hard Taſk, for one who has any Tincture of public Spirit, in order to proceed with the proper Buſineſs of this Section.

6. In what we have delivered concerning *Virginia*, we have purſued the Hiſtory only of the firſt Company eſtabliſhed by King *James*'s Patent, called alſo the *London* or *South Virginia* Company; but we are next to account for the Conduct of the other Adventurers, or the *Weſtern* or *Plymouth* Company, as they are ſtiled by the Writers of thoſe Times, who contented themſelves for ſome Years with trading with the Natives of *North Virginia* for Furs, and fiſhing upon that Coaſt. Two Ships being employed in this Fiſhery in the Year 1614, commanded by the famous Captain *John Smith*, and Captain *Thomas Hunt*: Captain *Smith* went on Shore, and took a particular View of the Country of the *Maſſachuſets*, and had ſome Skirmiſhes with the Natives; after which he returned to *England*, ordering *Hunt* to ſail with the other Ship to *Spain*, and diſpoſe of the Fiſh he had taken there; but *Hunt*, propoſing to make a Market of the Natives themſelves as well as of their Fiſh, after Captain *Smith* was gone, enticed twenty-ſeven Men of the *Indians* on board his Ship, and then ſetting ſail with them to *Malaga*, ſold them there to the *Spaniards* for Slaves, at the rate of twenty Pounds a Man, among whom was an *Indian* called *Squanto*, afterwards very ſerviceable to the *Engliſh*.

This Outrage was ſo reſented by the *Indians* for the preſent, that all Commerce with them became impracticable; nor was this the firſt Time the Natives had been thus violently carried away by the *Engliſh*; for Captain *Harlow*, in the Year 1611, ſurprized one *Epenow*, and two more of his Countrymen, and brought them to *England*; where *Epenow* learned *Engliſh* enough to impoſe upon his Maſters; and underſtanding that the Hopes of acquiring Mountains of Gold was the principal Inducement the *Engliſh* had to viſit his Country; the cunning *Indian* in order to get thither again, pretended there was a rich Gold Mine not far from the Country where he was born, which he would guide them to if they thought it worth their while to fit out a Ship on ſuch an Expedition. This Overture had the Succeſs *Epenow* expected, and Captain *Hobſon* was diſpatched the next Year with Proviſions, Tools, and Materials, proper to make a Settlement, and open the Mines *Epenow* had given them Intelligence of. This Ship arriving on the Coaſt of *Maſſachuſets*, ſeveral *Indians* came on board, promiſing to return again the next Day with Furs and other Merchandize; and they did, indeed, return, but in an hoſtile Manner, with twenty Canoes full of armed Men; and *Epenow*, beckoning to them to approach nearer the Ship, jumped into the Sea, and made his eſcape to them; whereupon the *Engliſh* fired upon the Canoes, and were anſwered with a flight of Arrows, and ſeveral were wounded on both Sides, among whom was Captain *Hobſon* himſelf; after which, the Captain, without attempting any thing farther, thought fit to return to *England*.

In the Year 1619 Capt. *Dormer* was ſent to *New England*, and with him *Squanto*, the *Indian*, as an Interpreter, to endeavour to make Peace with the Natives, and ſettle a Colony in the *Maſſachuſets-Bay*, but to no Purpoſe; the *Indians* would not be reconciled, and, in a Skirmiſh with them, *Dormer* received farther Wounds, whereupon he proceeded to *Virginia*, leaving *Squanto* on Shore in *New England*. The Patentees, having met with ſuch Diſcouragement, were, at laſt, ſo much diſheartened, that they gave up all Thoughts of making a Settlement; however, other Adventurers carried on a Trade to *New England*; eight Ships were employed in it by the Merchants of *London* and *Plymouth* this, and the next, Year, and the Succeſs was ſuch, that the Seamen, who were Sharers alſo, had each 17 *l.* in ſix Months Time, as much as 30 *l.* now, and as good as 5 *l.* a Month, or Maſter's Pay. It is very probable, that the Commerce might have gone on in this Manner for ſeveral Years, without any Thoughts of planting, though that was the Motive upon which their Patent was granted, ſo every began the Faſhion, with Companies, to make that their leaſt Care for which they were conſtituted. But it ſo fell out, that a Congregation of Independents or Brownists, that for the Sake of their Religion had retired to *Holland*, and formed themſelves into a Church under one Mr. *John Robinſon*, who was their Miniſter, found themſelves more uneaſy there than they had been in *England*; and therefore formed a Project of ſeeking an Eſtabliſhment in the *New World*, where they imagined they might enjoy Peace and Quiet; yet before they could carry this Deſign into Execution, it was neceſſary to have King *James*'s Licence, not only in regard to the Rights of the Crown, but to ſecure them, when ſettled, from being turned out either by their own Countrymen or Strangers. In order thereto they got Sir *Robert Nanton* to procure the King's Conſent for their tranſporting themſelves to *America*. Sir *Robert* aſked his Majeſty that ſuch a People might enjoy Liberty of Conſcience under his gracious Protection in *America*, where they would endeavour the Advancement of his Dominions, and promote the Goſpel: The King replied, *It is a good and honeſt Propoſal*, and yielded to it.

This Congregation, by their Agents in *England*, treated firſt with the Council at *Plymouth* for a large Tract of Land towards *Norembegua* and *New Scotland*; but upon better Conſideration they abandoned their Purpoſe, and reſolved to ſeat themſelves more to the Southward on the Bank of *Hudſon*'s *River*, which falls into the Sea at *New York*. To this End, they contracted with ſome Merchants, who were willing to be Adventurers with them, in their intended Settlement, and were Proprietors of the Country; but the Contract bore too hard upon them, and made them the more eaſy in the Diſappointment they met with in ſettling on *Hudſon*'s *River*; for of Mr. *Robinſon*'s Congregation ſold their Eſtates, and made a common Bank for a Fund to carry on this Undertaking. The Agents hired the *May-Flower*, a Ship of 180 Tons, which was freighted with proper Goods and Merchandize, and ordered to *Southampton*, where ſhe took aboard the Company that came from *Holland* with Mr. *Brewſter*. The whole Company, about 120 Perſons, ſailed from *Plymouth* the 6th of *September*, and fell in with *Cape Cod* on the 9th of *November*, an ill Time of the Year to begin building, planting, or indeed any hard or difficult Labour; and nothing could be more diſmal and hard than theirs was like to be: Here they refreſhed themſelves about half a Day, and then tacked about the Southward for *Hudſon*'s *River*; but *Jones*, the Maſter of the *Speedwell*, having been bribed by the Hollanders who intended themſelves to take Poſſeſſion of thoſe Parts, as they did ſome Time after, inſtead of putting out to Sea, entangled them among the dangerous Sholes and Breakers, where, meeting with a Storm, the Ship was driven back again to the *Cape*, upon which they put into the Harbour, and reſolved, conſidering the Seaſon of the Year, to attempt a Settlement there, and to proceed from to the Bay. But *Cape Cod* not being within the Bounds of the Land they had a Grant for under the Patent, they aſſociated themſelves into a Body Politic, by a formal inſtrument, in which, having declared themſelves Sub-

of the Crown of *England*, they solemnly engaged Submission to the Laws that should from time to time be made for the good of the Colony.

The Place they made choice of to build a Town on, was very commodious, and the Country about it not less agreeable; so they resolved not to trouble themselves or their Friends about obtaining any farther Licence, but to risque their Fortunes where Providence had cast them; in Consequence of which Resolution they went hard to work in raising their new Town of *Plymouth*, for that was the Name they gave it, and which lies in the Latitude of 42 Degrees North. The Planters designed to stay in the Country, including Women and Children, were about an hundred, of whom only one Boy died in the Passage. Their Historians mention no more than nineteen Families that settled at *Plymouth*, and give us the Names but of forty one effective Men, among whom the Chief were *John Carver*, whom they chose Governor, *William Bradford*, *Edward Winslow*, *John Brewster*, Assistant to Mr. *Robinson*, and ruling Elder of his Church, *Isaac Allerton*, *Miles Standish*, *John Howland*, *Richard Warren*, *Stephen Hopkins*, *Edward Tilly*, *Christopher Martin*, *William White*, *Richard Clack*, and *Thomas English*. But such were the Fatigues this infant Colony underwent the first Winter, that out of an hundred Planters fifty died within the Space of two Months; and had the *Indians* attacked them, they had probably all perished, but they met with no Disturbance.

After they had fixed themselves at *Plymouth Bay*, they saw very few of the Natives till the Middle of *March*, when *Samoset*, one of their Sagamores, or Captains, came to them in a friendly Manner, and gave them to understand they were welcome into the Country, and that his People would be glad to trade with them; and coming again the next Day with other *Indians*, they informed the *English* that their great Sachem, whom they called *Massasoiet*, had his Residence but three Days March to the Northward, and intended them a Visit. And accordingly *Massasoiet* arrived the 22d Day of *March*, with a Retinue of sixty People; and, being received by Captain *Standish* at the Head of a File of Musketeers, was conducted to a kind of Throne they had prepared in one of their Houses. This Monarch was of a large Stature, middle aged, of a grave Countenance, and sparing in his Speech; his Face was painted red, and both Head and Face smeared over with Oil; he had a Mantle of Deer-Skin, and his Breeches and Stockings, which were of a Piece, were all of the same Materials; his Knife or Tomahauk hung upon his Breast on a String, his Tobacco Pouch behind him, and his Arms covered with wild Cat-Skins, and in the same Garb were his principal Attendants. They did not observe any Marks of Distinction between this Prince and his Subjects, unless it were a Chain of Fish Bones, which *Massasoiet* wore about his Neck. Soon after the Prince was seated, Mr. *Carver*, the Governor, came in with a Guard of Musketeers, whereupon *Massasoiet* rose up and kissed him, after which they both set down, and an Entertainment was provided by the *Indians*, of which no Part appeared more acceptable than the Brandy, the Sachem himself drinking very plentifully of it. In *Massasoiet*'s Retinue was *Squanto*, who had been carried to *Europe* by *Hunt*, and brought to *New England* again. This *Indian*, it seems, had a very great Affection for the *English*, among whom he had lived several Years; and it was to his favourable Representation of the Colony, that the Sachem was induced to make them this friendly Visit; and, at this first Meeting, to enter into an Alliance, Offensive and Defensive, with the *English*, and even to acknowledge King *James* for his Sovereign, and to hold his Dominions of him; and, as an Evidence of his Sincerity, *Massasoiet* granted Part of his Country to the Planters and their Heirs for ever.

This Alliance, being founded upon the mutual Interests of the contracting Parties, was maintained inviolably many Years. The Sachem, who had been informed by *Squanto*, how powerful a People the *English* were both by Sea and Land, promised himself their Assistance against the *Naraganset Indians*, his Enemies; and the *English* stood in no less need of his Friendship to establish themselves in that Country. The Treaty being concluded, *Massasoiet* returned to his Capital, leaving *Squanto* with the Colony, who was extremely serviceable to them, not only as an Interpreter, but by instructing them how to plant and manage their *Indian* Corn, in piloting them along the Coast, and supplying them with Fish, Fowl, and Venison. The *English* still remained sickly, and many of them dyed; among whom was Mr. *Carver*, their Governor, in the Month of *April*, 1621. The Seamen also had their Share of Illness, insomuch that they were not in a Condition to sail till *May*, when the Ships returned to *England* to give their Friends an Account of the Circumstances of the Colony.

While these Ships were gone to, or remained in, the *British* Dominions, the Colony made choice of Mr. *Bradford* for their Governor, who enjoyed that Post for many Years, and saw the Plantation thoroughly established; notwithstanding that, in his Time, there arose such Differences about Religion as actually occasioned great Feuds and Jealousies, and seemed to threaten worse Consequences. It may be expected, that I should give some competent Reason for the quick Progress of this Colony beyond that of *Virginia*, which met with no such Success; and this seems to be the rather necessary, because at first Sight one might be inclined to think that it ought to be attributed to the superior Diligence and Application of the Western Company, in Comparison of that of *London*; which is, however, so far from being true, as in reality this Company had no Share at all in the sending over, or establishing this flourishing Plantation. On the contrary, it was raised by the Spirit, Vigilance, and Ardour of the Malcontents in the Reign of King *Charles* I. who, before the breaking out of the civil War, and when they had little Hopes of getting the Government into their own Hands, projected the securing to themselves a safe Retreat in *New England*, which induced them to send thither such regular Supplies, and those too under the Direction of Men very capable of answering the Ends for which they were sent thither. We have seen with what wonderful Success their first Attempts were attended, and how soon their new Colony was in a Condition to defend and support itself, not only without any Assistance, but almost without any Notice, from the Crown, which in the beginning they did not desire; but afterwards, foreseeing many Inconveniencies that were like to attend this Manner of Proceeding, they very prudently resolved to alter it, and to procure to themselves such farther Security as appeared to them requisite towards attaining those Ends of which they were in Pursuit.

This therefore being the Case, and the Colony of *Plymouth* still remaining without a Patent, or any Title to the Lands they possessed from the *North Virginia* (or *New England*) Company, sent over Mr. *Winslow*, one of their Number, to sollicit for both in the Year 1624; and this Gentleman succeeded beyond their Expectation; for the Charter he procured, enabled the Planters to elect a Governor, a Council, and Magistrates, and to make Laws, provided they were not opposite to ours, or encroached on the Prerogatives of the Crown. After conducting the History thus low, and shewing how, where, and when, the first regular *English* Settlement was founded and fixed in this Country, now the largest, best improved, and most populous of our Plantations upon the Continent, I must excuse myself from going farther in this way, because it would extend this Section to an unproportionable Length; and because the History of *New England* has been already written by several able Men, much better informed thereof than I can possibly be; and therefore I shall be very well content with endeavouring, in as small a Compass as I can, to do as much towards explaining the State of this Colony, as I have already done for that of *Virginia*.

7. In order to this, it will be necessary to explain what is meant by *New England*, since it differs thus far from all our Colonies, that, in reality, it is a general Name for several of them, though there is no particular Plantation, or even Province, properly so called. We are therefore to observe, that under this Denomination was originally

comprehended that part of the Continent of *North America*, which had been formerly ſtiled *North Virginia* and *Norembegua*, and the way it acquired this Name, was thus: When Captain *Smith* made his Voyage thither, which has been before mentioned, he went aſhore, with no more than eight Perſons; and at that time drew a Plan of as much of the Country as he had ſeen. This, as I apprehend, was in the Year 1614; and upon his return he ſhewed the Prince of *Wales* his Account of the Country, and the Map he had drawn of it. His then Royal Highneſs, afterwards King *Charles* I. read the one, and examined the other, giving ſeveral *Engliſh* Names to Places, diſtinguiſhed by *Indian* Appellations in the Book; and from Captain *Smith*'s Information of the Soil and Climate of the Country, called it *New England*, which Name it has ever ſince borne. This Work, thus ſeen, peruſed, and approved by the Prince, Captain *Smith* publiſhed to the World, under the Title of *A Deſcription of New England*, in which he gave a very fair and true Account of it, as well as of the Advantages that might be hoped from a Settlement there; in attempting of which, however, he had the Misfortune to be taken Priſoner by the *French*; but notwithſtanding this, his Treatiſe produced the intended Effect, and actually brought about that Eſtabliſhment, of which we have already given the Hiſtory. He likewiſe wrote and publiſhed another Book, which he called *New England's Trials*, which was very well received, inſomuch that we may ſafely aver, that all the Advantages derived ſince to *Great Britain*, from the ſeveral Settlements made in this large and fruitful Country, are originally due to the Virtue and Induſtry of this indefatigable Man.

The Name and Bounds of this Country being thus ſettled, it is neceſſary next to take notice of the ſeveral Plantations made in *New England* in the proper Order of Time, and then we ſhall ſhew, in what Situation they now ſtand. We have already given an Account of *New Plymouth*, which was the firſt of them; and we are next to ſpeak of that which, tho' later in Point of Time, is now become the moſt conſiderable in every Reſpect, and which had its Beginning and Progreſs much in the ſame manner with it. For in the Year 1625 (as the *New England* Hiſtorian relates) Mr. *White*, Miniſter of *Dorcheſter*, obſerving the Succeſs of the *Plymouth Colony*, projected a new Settlement in the *Maſſachuſets Bay* in *New England*, and prevailing with Mr. *Conant*, and ſome others, to go over, and make choice of a proper Settlement, he and his Friends purchaſed, or procured, a Grant from the *North Virginia*, or *New England*, Company, in the Year 1622, to Sir *Henry Roſwell*, Sir *John Young*, Knights; *Thomas Southcot*, *John Humphreys* and *Simon Newcomb*, Eſquires; their Heirs, Aſſigns and Aſſociates, of all that Part of *New England* which lies between the great River *Merimack* and *Charles River*, at the Bottom of the *Maſſachuſets Bay*, and all Lands, &c. three Miles North of *Merimack River*, and three Miles South of *Charles River*, and in Length, or in Longitude, between thoſe Rivers, from the *Atlantic* to the *South Sea*; and obtained a Patent from King *Charles* I. to hold the ſame as of his Manor of *Eaſt Greenwich* in common Soccage, yielding and paying to his Majeſty a fifth Part of ſuch Gold and Silver Ore as ſhould be from time to time found within theſe Limits. Theſe Gentlemen, having taken in Sir *Richard Saltonſtal*, Mr. *Iſaac Johnſton*, *Samuel Addeſly*, *John Van*, *Matthew Cradock*, *Thomas Goff*, *George Harwood*, *Samuel Moor*, and ſeveral more, the following Year, 1628, procured a new Patent with the Names of the laſt-mentioned Gentlemen inſerted, as the Proprietors; by which Patent they, and all others who ſhould join with them, were incorporated by the Name of, *The Governor and Company of the* Maſſachuſets Bay *in* New England; and were impowered to elect a Governor, Deputy-Governor, and Magiſtrates, and make Laws for the Good of the Plantation, not repugnant to the Laws of *England*; and Liberty of Conſcience was granted to all that ſhould ſettle there. The Adventurers, by Virtue of this Patent, elected Mr. *Cradock* their Governor, and Mr. *Endicot* their Deputy-Governor, and ſent over the latter immediately to reinforce Mr. *Conant*, who was ſettled at *Neumkeak*, now *Salem*, ſituated on the Coaſt of *New England*, between the Promontories of *Marblehead* and *Cape Anne*.

This new Colony was ſupported with the ſame Spirit and Vigour as the former, and ſuch mighty Embarkations made for its Service, as ſhewed plainly enough of how great Conſequence it appeared to thoſe who were its Protectors in *England*; and ſo much they were ſet upon having ſome Man of Diſtinction on the Spot, that in the Year 1630 they choſe *John Winthorp*, Eſquire, Governor, in the Room of Mr. *Cradock*, who declined going over, and he appointed Mr. *Thomas Dudley* his Deputy-Governor; both of them embarked the ſame Year, with Sir *Richard Saltonſtal*, *Iſaac Johnſon*, Eſquire, and the Lady *Arabella*, his Wife, Mr. *Eaton*, and ſeveral other Patentees, on board a Fleet of ten Sail of large Ships, with about two hundred Planters every way completely furniſhed: So that ſoon after their Arrival they erected two new Settlements; the one ſtyled *Charles-Town* on the North-ſide of *Charles River*; and the other *Dorcheſter*, at the Bottom of *Maſſachuſets Bay*; and in a ſhort time part of the Inhabitants of *Charles-Town*, paſſing over to the oppoſite Shore, erected *Boſton*, which is now the Capital of *New England*. As new Planters arrived every Year, the Colony quickly became over-ſtocked; and Diviſions breaking out amongſt them, one Mr. *Roger Williams*, who was Paſtor of a Church of *Brownists*, went and ſettled without this Government; and called his new Plantation *Providence*, which afterwards was united to the Government of *Rhode Iſland*; of which we ſhall ſpeak in its proper Place.

In 1635, arrived a larger Fleet from *England* than at any time before, and amongſt other Perſons of Diſtinction who came over in it, was *Henry Vane*, Eſquire, Son to Sir *Henry Vane*, Secretary of State to King *Charles* I. with whom the People were ſo taken, that they elected him Governor, in the Room of Mr. *Winthorp*; but as he had the Misfortune to have a very roving and extravagant Genius, he quickly loſt his Credit with them, and ſaw his Predeceſſor reſtored: Upon which he formed a Project of erecting a new Plantation to the North-weſt of the *Maſſachuſets*; which, however, he did not carry into Execution; but returning into *England*, was knighted, and made an extraordinary Figure under the Name of Sir *Henry Vane* the younger, as every body knows that is acquainted at all with our Hiſtory. But the Project for a Plantation on *Connecticut* River was not dropped, though Sir *Henry Vane* did not proceed in it. This Settlement was become the more neceſſary, becauſe the *Pequet Indians* began to grow very troubleſome; and as the building a Town and Fort on that River, would make a good Frontier on that Side, Agents were ſent to view the Country, who made ſuch an advantageous Report of the Fruitfulneſs of the Soil, and Largeneſs of the River, as made many of the Planters of *Newton*, *Dorcheſter*, *Weatherton*, and *Roxbury*, entertain Thoughts of tranſplanting themſelves thither, being already ſtreightened for Room where they were.

Mr. *Hooker*, Miniſter of *Newton*, put himſelf at the Head of theſe new Adventurers, about a hundred in Number, who ſet out in the Month of *July*, and travelling on Foot with their Children and Baggage, about nine or ten Miles a Day, came in ten or eleven Days to the Banks of the River, where they began a Town, which they called *Hartford*; after theſe came another Draught from *Dorcheſter*, who built a little Town, which they called *Windſor*; a third Detachment from *Waterton*, built *Weathorſfield*, and a fourth from *Roxbury*, built *Springfield*. The Town the Planters built on this River were fifty and ſixty Miles from its Mouth, ſo that the Ship freighted with Proviſions for theſe Planters at the *Maſſachuſets*, came ſo late in the Year that it was frozen up at the Mouth of it, ſixty Miles from the Plantation; upon which, many of the new Adventurers travelled back in the Depth of Winter, and others who attempted it were frozen to Death. The Calamities which attended them, are ſuch as all new Settlements are liable to; but, however, thoſe that had Courage to ſtay till the Spring, carried on their Settlement with ſuch Succeſs, that they were not only in a Capacity of ſubſiſting, but making head againſt their Enemies.

They had a ſort of Commiſſion from the Government of the *Maſſachuſets Bay*; but finding they had extended their Plantations beyond the Limits of that Colony, they entered into a voluntary Aſſociation to obey the Laws that ſhould be made by proper Perſons, for the common Good, and choſe *Edward Hopkins*, Eſq; their Governor; and in this Situation they remained as to Conſtitution, till *John Winthorp* Junior, Eſq; obtained an ample Charter for them from King *Charles* II. authorizing them to elect their own Governor, Council, and Magiſtrates; and enact ſuch Laws as they thought moſt advantageous to the Colony, not oppoſite to the Laws of *England*; the Benefit whereof they enjoy to this Day.

8. By that Time this Settlement was brought into tolerable Order, *George Fenwick*, Eſq; was ſent to *New-England*, in order to make choice of the moſt commodious Spot he could find, for the Heads of that Party, which had hitherto ſupported all theſe Colonies; and it was conceived he would execute his Commiſſion the more readily, ſince the Lord Viſcount *Say* and *Seal*, and the Lord *Brook*, two Heads of the Party, held Lands on *Connecticut*, by Virtue of a Grant from the Earl of *Warwick*, another Puritan, who held a Patent for all that Part of the Country, extending from the River *Naraganſet* forty Leagues, in a ſtrait Line near the Sea-ſhore, towards *Virginia*, as all the Continent South of *New-England* was then called, as far as *Florida*. The Earl of *Warwick* aſſigned his Grant to theſe two Lords, *Brook* and *Say*, *Charles Fiennes*, Eſq; Brother to the Lord *Say*, Sir *Nathaniel Rich* of the *Warwick* Family, Sir *Richard Saltonſtall*, *Richard Knightly*, Eſq; *John Pym*, Eſq; *John Hampden*, Eſq; and *Herbet Pelham*, Eſq; Mr. *Fenwick* ſeated himſelf at the Mouth of the River, and built a Town which he called *Saybrook*, in which he was aſſiſted by Mr. *Winthorp* Junior, Son of the Governor of the *Maſſachuſets*; but the Gentlemen, for whom Mr. *Fenwick* acted, finding Matters grow more to a Head at home, and forſeeing they ſhould be more uſeful there for their Country and their Cauſe, gave over the Thoughts of removing to *New-England*, and authorized Mr. *Fenwick* to diſpoſe of their Lands to the Colony of *Connecticut*, who were the more willing to buy them becauſe they had no Title to their Plantation without the Limits of the *Maſſachuſets* Patent, than what Poſſeſſion gave them. The very next Year there came over ſuch Numbers of People to ſettle in *New England*, that the old Colonies were over-ſtocked, and there was an abſolute Neceſſity of looking out for new Plantations.

Amongſt thoſe who put themſelves at the Head of ſuch as were inclined to remove in the Summer of the Year 1637, were *Theophilus Eaton*, Eſq; a noted Merchant of *London*, and the Reverend Mr. *Davenport*. Theſe Gentlemen finding there was not room at the *Maſſachuſets*, and being informed of a large Bay to the South-weſt of *Connecticut River*, commodious for Trade, purchaſed of the Natives all the Land that lies between that River and *New York*, or *Hudſon's River*; thither they removed, ſeated themſelves in the Bay over againſt *Long Iſland*, and built *New Haven*; from whence that Colony, Province, and Government, were ſo denominated, as alſo *Guilford*, *Milford*, *Stamford*, and *Brainford*; they alſo went over to *Long Iſland*, and made there ſeveral Settlements, erecting Churches in all Places where they ſettled; but being without the Limits of the *Maſſachuſets* Juriſdiction, they had no Charter, and no other Title to the Lands than what they had from the Natives; the Men who ſettled in this Colony were generally *Londoners* and Merchants, who applied themſelves firſt to Trade, after the Example of Governor *Eaton*, who had been an Eaſt Country Merchant, and, travelling into *Denmark*, was employed by the King as his Agent at that Court. But the new Comers met with ſo many Loſſes, either as Novices in the *American* Trade, or ſome unfortunate Accidents, that they were diſcouraged in their Trade, and were going to tranſport themſelves to *Maryland* or *Ireland*, until at laſt turning to Huſbandry, they thrived wonderfully, and thought no more of removing.

While the South-weſt Parts of *New England* were thus filling with Inhabitants, the North-eaſt were not neglected: The *Engliſh* very much frequented the Coaſt for the Benefit of fiſhing and the Fur Trade, for which that Part of the Country lay convenient. This put ſome of them on attempting a Settlement between the Rivers *Merlmack* and *Sagadahock*, and it ſucceeded ſo well in a few Years, that there were two Counties laid out, *New Hampſhire* and *Main*, and ſeveral Towns built, as *Dover*, *Hampton*, *Wells*, *Kittery*, &c. Theſe Planters and Traders being ſettled without the Limits of the *Maſſachuſet*'s Colony, entered into a voluntary Combination, and formed themſelves into a Body Politic, after the Example of *Connecticut* Colony; thus they continued, till being wearied out with Feuds and Diviſions, they petitioned the General Court of the *Maſſachuſets* to be brought within their Juriſdiction, which was done: Yet, in 1684, they made an abſolute Reſignation of their Charter, and the Government has remained in the Hands of the Crown ever ſince. Thus the Reader has ſeen, in few Words, the Riſe and Progreſs of the ſeveral Plantations raiſed in *New England*, which had a quicker Growth than any that were ever attempted from hence, or perhaps from any other Country; for, in the Space of about twenty Years, they had above twice as many good Towns, well ſettled, and the People in a very happy and thriving Condition; and, indeed, it muſt be allowed, the Inhabitants were the moſt laborious and induſtrious, that were any where ſettled in *America*; for though they had ſcarce any ſtaple Commodity, yet they made every thing turn to Account, and that chiefly, as I have been informed, by purſuing ſteadily theſe two Maxims; firſt, to fix themſelves well, and to raiſe one or more good Towns in convenient Places, and next to build and freight Ships with ſuch Commodities as they had, and to ſend them any where to find a proper Market.

9. The Country of *New England* comprehends, at preſent, four conſiderable Colonies, or Governments, *viz.* the *Maſſachuſets*, which with *New Plymouth* and the *Main* are now included in one Charter; *New Hampſhire*, which remains a ſeparate Government; *Connecticut*, which likewiſe comprehends *New Haven*; and *Rhode Iſland*, with *Providence Plantation*. The whole Country extends from 41 to 45 Degrees North Latitude, and lies betwixt 67 and 73 Degrees of Weſtern Longitude; bounded on the North-weſt by *Canada*; on the North-eaſt by *Nova Scotia*; on the Eaſt and South by the *Atlantic Ocean*, and on the Weſt by *New York*; ſtretching in Length ſomewhat more than three hundred Miles, and in ſome Places it is near two hundred in Breadth. The Air of this Country is ſharper than ours, though it lies ſo much farther to the South, and the Winters are longer and ſeverer than they are here; but then their Summers are warmer, though ſhorter than ours; and, at the ſame Time, the Inhabitants have the Advantage of a clear Sky, which renders the Country very wholſome; ſo that none of our Plantations agree better with an *Engliſh* Conſtitution. Their longeſt Day at *Boſton* is about fifteen Hours, and their ſhorteſt about nine; the Land, next the Sea, is generally low, and in ſome Places marſhy; but farther up, the Land riſes into Hills; along the North-eaſt the Country is rocky and mountainous.

As it is waſhed by the Ocean on the Eaſt and South, it has many good Harbours, ſome of them ſo capacious as to be able to receive large Fleets. There are few Countries better watered; for, beſides ſeveral ſmall Lakes and Rivulets, there are no leſs than ſeven navigable Rivers. The moſt Weſtern of theſe is *Connecticut*; which, riſing in the North of *New England*, runs almoſt directly South, till it falls into the Sea, and runs, at leaſt, two hundred Miles, and navigable to a great Height, having at its Mouth two large Towns, called *Saybrook* and *Lime*: To the Eaſt of this lies the *River of Thames*, though leſs conſiderable than the former; it likewiſe runs South, and falls into the Sea a little below *New London*: The River *Patuxet* riſes in the North-weſt of the Country of *Maſſachuſets*, and, running South-eaſt, falls into a noble Bay near *Swanſey*: The River *Merimack* riſes in the North of *New England*, and runs directly South for near one hundred Miles, and then, turning Eaſt, falls into the Sea between *Saliſbury* and *Newbury*: The River *Piſcata-*

way runs from West to East, and falls into the Sea at *Portsmouth*, where the Opening is so large, that it affords a Port capable of receiving the largest Ships: The River *Saco* rises in the North of *New England*, and, running South, falls into the Sea between the Capes *Porpus* and *Elizabeth*: The River *Casco* runs parallel thereto, till it falls into a Bay of its own Name.

It is owing to the Conveniency of so many fine Rivers that this Country is so full of large and populous Towns; and in the Country between the Rivers there is such plenty of small Brooks and Springs, that there is scarce any Place where Water may not be had, by sinking a Well to the Depth of ten Foot; and, which is another singular Advantage, the Water is almost every where good and fit for all kinds of Uses.

As to Quadrupeds, or four-footed Animals, they are here in great Plenty, both tame and wild; among the former are Cows, Sheep, Goats, Hogs, and Horses, all originally brought from *England*, but now very numerous here; the latter are, generally speaking, of a much smaller Breed than ours, but they are somewhat larger than the *Welsh*: They are, notwithstanding the Inferiority of their Size, extremely serviceable; and, though they have but one Pace, and that too not very agreeable, being a kind of a Shuffle, yet they go at a very great Rate; some say, not less than twenty Miles an Hour, which would be a little incredible, if some *New England* Horses had not been brought over to *Britain*, which are said to have put the Matter beyond Dispute; but though there are plenty of these Horses, yet they sell at a good Rate, twenty Pound being looked upon to be a very low Price for a sound Horse, at the Prime of his Age. As for Beasts of the Forests, they have almost all Sorts, such as Deer, Elks, Rackoons, Bears, Wolves, which seem to be only a kind of wild Dogs; which, when they are taken very young, may be made tame; Foxes, Hares, Rabbets, Squirrels, Beavers, Martins, Opossums, which are small Beasts about the Size of a Fox, and grey as a Badger; remarkable for having a false Belly, in which they hide their Young, and from whence they may be taken without any Prejudice either to them or to the Beast itself. They have also a great many Cur-Dogs, but these I suppose were originally from *Europe*. When the *English* first settled here, they made a great Profit of Furs, but they are since much fallen in their Value. I have been the shorter in the Accounts of these Creatures, which are common enough in other Countries of *America*, that I might have the more Leisure to describe a Creature which is peculiar, almost, to *New England*; and which seems therefore to deserve a more particular Description.

The Moose is found no where but in North *America*, and is one of the noblest Creatures in the Forest: There are two Sorts, the common grey Moose, by the *Indians* called Wampoose, (these are more like the ordinary Deer, and like them herd sometimes thirty in a Company) and the large and black Moose, of which we have the following Account: He is the Head of the Deer Kind, has many things in common with other Deer, in many differs, but in all very superior. The Moose is made much like a Deer, parts the Hoof, chews the Cud, has no Gall, and his Ears large and erect; the Hair of the black Moose is a dark grey, upon the Ridge of his Back ten or twelve Inches long, of which the *Indians* make Belts; he has a very short Tail. The *New England* Hunters have found a Stag Moose of fourteen Spans in Height, from the Withers, reckoning nine Inches to the Span, that is ten Feet and an half; a Quarter of this Venison weighed more than two hundred Pounds. A few Years ago a Gentleman surprized one of the black Moose in his Grounds, within two Miles of *Boston*: It proved a Doe or Hind of the fourth Year; after she was dead, they measured her upon the Ground, from the Nose to the Tail between ten and eleven Feet; she wanted an Inch of seven Feet in Height. The Horns of the Moose, when full grown, are about four or five Feet from the Head to the Tip, and have Shoots and Branches to each Horn, and generally spread about six Feet; when the Horns come out of the Head they are round, like the Horns of an Ox, about a Foot from the Head they begin to grow a Palm broad, and further up still wider, of which the *Indians* make good Ladles, that will hold a Pint. When a Moose goes through a Thicket, or under the Boughs of Trees, he lays his Horns back on his Neck, not only that he may make his way the easier, but to cover the Body from the Browse or Scratch of the Woods. These prodigious Horns are shed every Year.

A Moose does not spring or rise in going as Deer, but shoves along sideways, throwing out the Feet like a Horse, in a raking Pace. One of these large black Moose, in his common Walk, has been seen to step over a large Gate, five Feet high: After you unharbour a Moose, he will run a Course of twenty or thirty Miles before he turns about, or comes to a Bay; when they are chased they generally take to the Water. The common Deer, for a short Space, are swifter than a Moose; but then a Moose soon out-winds a Deer, and runs much farther. The Meat of a Moose is excellent Food; and though it is not so delicate as the common Venison, yet it is more substantial, and will bear salting; the Nose is looked upon as a great Dainty. The black Moose are rarely found above four or five together; the young Ones keep with the Dam a full Year. A Moose calves every Year, and generally brings two; they bring forth their young Ones standing, and the Young fall from their Dam upon their Feet. The time of their bringing forth is generally in the Month of *April*.

The Moose being very tall, and having very short Necks, do not graze, as the common Deer, other Cattle, *&c.* do, and if at any time they eat Grass, it is the Top of that which grows very high, or on steep rising Ground; in the Summer they feed upon Plants, Herbs, and young Shrubs, that grow upon the Land, but mostly, and with the greatest Delight, on Water Plants, especially a Sort of wild Colt's-foot and Lilly, that abound in their Ponds, and near the Banks of Rivers, and for which the Moose will wade far and deep; and by the Noise they make in the Water, the Hunters often discover them. In the Winter they live upon Browse, or the Tops of Bushes, and young Trees, and being very tall and strong, they will bend down a Tree as big as a Man's Leg; and where the Browse fail them they will eat off the Bark of some Sort of Trees as high as they can reach; they generally feed in the Night, and lie still in the Day. The Skin of the Moose, when well dressed, makes excellent Buff; the *Indians* make their Snow-Shoes of them. Their way of dressing it, which is very good, is thus: After they have haired and grained the Hide, they make a Lather of the Moose's Brains in warm Water, and after they have soaked the Hide some Time, they stretch and supple it.

There is hardly greater Variety and Plenty of Fowl any where, such as Turkies, Geese, Partriges, Ducks, Herons, Storks, Heath-Cocks, Swans, Wigeons, Snippers, Black-Birds; all Sorts of Barn-door Fowl, Crows, Ravens, Cormorants, *&c.* Vast Flights of Pigeons come and go at certain Seasons of the Year.

The Fish in the Sea and Rivers here are excellent, and in vast Abundance, as Cod, Thornback, Sturgeon, Salmon, Haddocks, Herrings, Mackrel, Smelts, Eels, Lampreys, Sharks, Seals, Porpusses, Grampusses, Whales, and other Fish, great and small. The best Months for fishing are *March*, *April*, *May*, and *June*. Six or seven Star-Fish were formerly taken off the Shore near *Nantucket*, of which Governor *Winthorp* gave the Royal Society an Account, having observed that this Fish divides itself into no less than 81920 small Parts by Branchings, and is one of the most wonderful Works of the Creation. Some Years since there stranded on the Coast of *New England* a dead Whale, of the Sort which in Fisher's Language is called Trumpo, having Teeth like those of a Mill, its Mouth at a good Distance from and under the Nose, and several Partitions in the Nose, out of which run a thin oily Substance, they call'd; the remainder, which proved a thick fat Substance being scraped out, was said to be the Sperma Ceti have some very curious Accounts, not only of this of other kinds of Whales, by the ingenious Mr. which for want of Room I omit; and also, be-

ſhall be obliged to mention this Subject again more largely in another Place.

We will now proceed from the Animal to the Vegetable Kingdom, which is in full as flouriſhing a Condition, and yields very little to any Country in *America*. There is Plenty of good Timber in the Woods and Swamps of *New England*; but that Plenty is ſo much leſſened within ten or twelve Miles from the Sea, that, we are told, there is a Neceſſity of a Law, to prevent the Waſte of Woods, which three or fourſcore Years ago the Planters would have been glad to have ſeen waſted. Oak, Elm, Firr, Aſh, Cypreſs, fine Cheſnut, Walnut, Cedar, Beech, Aſpin, Saſſafras, and Shumack, are common here; their Firr is of an extraordinary Growth for Maſts, Yards and Planks. The Shumack is of uſe for Dyers and Tanners; and, as there is no want of Hides or Skins, nor Bark, there muſt be much Leather in *New England*, if thoſe Advantages are improved; the Oak has ſupplied the Shipwrights for Building; the Firr produces Pitch, Tar, Roſin, and Turpentine. All Sorts of Garden and Orchard Trees grow in Perfection, ſo that it is no hard Thing for one Planter to make a hundred Hogſheads of Cyder in a Seaſon, and the Export of Apples to the Sugar Iſlands is one of the conſtant Articles in the Trade of the Province.

It is affirmed, their Apples are larger and ſweeter than ours in *England*; and the ſame Obſervation extends to their Plumbs, Cherries, Peaches, Pears, *&c.* All Sorts of Roots for the Table are in great Plenty here, as Turnips, Parſnips, Carrots, Radiſhes, much larger and richer than in *England*, though originally their Seeds came from hence. There are alſo Pompions and Onions, good ſtore of Water-Melons; and Squaſhes grow here, perhaps, from Seeds that were firſt brought from *Portugal*; whither the Traders here have long ſent, and ſtill ſend, their Fiſh in great Quantities. Flax and Hemp grow as naturally here as in any Country on the *Baltic*, and in as great Perfection; Oats, Barley, Peas, Beans, and indeed every thing of this Kind, ſucceed as well as can be wiſhed; but amongſt them all, there is nothing ſo much planted as *Indian* Corn, of which Mr. *Winthorp* having given a large Account to the Royal Society, we ſhall take as much as is neceſſary for ours, or the Reader's Purpoſe, from thence, and inſert it here.

The Natives called it Weachin, and in ſome ſouthern Parts of *America*, it is known by the Name of Maiis or Maize; the Ear is a Span long, compoſed of eight Rows of Grain, or more, according to the Goodneſs of the Ground, about thirty Grains in a Row; 'tis of various Colours, as red, white, yellow, blue, olive, greeniſh, black, ſpeckled, ſtriped, and ſometimes in the ſame Field, and in the ſame Ear; but the white and yellow is the moſt common; the Ear is defended from the Cold and Storms by ſtrong thick Huſks, the Stalks grow ſix or eight Feet high; that of *New England* is not quite ſo tall as that of *Virginia*, and at *Canada* it is ſhorter than at *New England*; 'tis jointed like a Cane, and full of ſweet Juice, like the Sugar Cane, and a Syrup as ſweet as Sugar may be made of it, as has been often tried; at every Joint there are long Flags, and at the Top a Branch of Flowers like Rye Bloſſoms.

It is generally planted from the Middle of *April* to the Middle of *May*. In the northern Parts the *Mohawk* Corn is not planted till the Middle of *June*, and yet is ripe in Seaſon. The Stalks of this Sort are ſhort, and the Ears near the Bottom, and are of ſeveral Colours. The manner of planting Maize is in Rows, at equal Diſtance every way, about five or ſix Feet; the Earth is opened with a Hoe four Inches deep, and four or five Grains are thrown into it, at a little Diſtance from one another in the Breadth of a Hoe, then they are covered with Earth; if they grow the Crop will anſwer. The Corn is weeded at a Hand's length, and the Earth is looſened about it with a Hoe. This Labour muſt be repeated as the Weeds come up; when the Stalk begins to grow high, a little Earth ſhould be drawn about it, and on putting forth the Ear ſo much as to make a little Hill, like a Hop-Hill. 'Tis ripe about the Middle of *September*; it muſt be ſtripped as ſoon as gathered, unleſs 'tis laid thin, to prevent its growing mouldy, or ſprouting. The common way is to move the Ear together, in long Traces, by ſome Part of the Huſks left thereon, which is called tracing. Theſe Traces they hang upon Bearers, without Doors, and will keep ſo all Winter good and ſweet. The *Indians* thraſh it as they gather it. They dry it well on Matts in the Sun, and bury it in Holes in the Ground, lined with Moſs or Matts, which are their Barns. The *Engliſh* of late plant it with the Help of the Plow; they turn up ſingle Furrows, ſix Feet diſtance; then plow a-croſs, at the ſame Diſtance, throw in the Corn, where theſe meet, and cover it with a Hoe, or run another Furrow over it with the Plow.

The *Indians* boil it till it becomes tender, and eat it with Fiſh or Veniſon, inſtead of Bread; ſometimes they bruiſe it in Mortars, and ſo boil it. The moſt uſual way is to parch it in Aſhes, ſtirring it ſo artificially as to be very tender, without burning; this they ſift and beat in Mortars into fine Meal, which they eat dry, or mixed with Water. The *Engliſh* mix it into a ſtiff Paſte, make Bread of it, which they bake all Day or all Night. The beſt Sort of Food which is made of it is called Samp; to make it, the Corn is watered half an Hour, beaten in a Mortar to the Bigneſs of Rice, ſifted, boiled, and eaten with Milk, or Butter and Sugar, like Rice; and this ſeems to be ſo good and wholeſome a Diet, that 'tis a ſtrange Sort of Folly in ſome that deſpiſe it, becauſe 'tis *Indian* Corn; and the *Indians* have no other Corn to eat. The *Engliſh* have alſo made good Beer of it, by malting it, or making it of Bread; when they malt it, it muſt chit both ways, Root and Blade; to do which, they heap it up at a convenient Time, then take away the Top of the Earth of a Garden-Field, two or three Inches deep; after which they cover the Ground with the Corn and the Corn with the Earth; when the Plat is green all over with the Corn-Sprouts, which it will be in about ten Days, it muſt be taken up, the Earth ſhaken from it and dried, and then waſhed and dried again on a Kiln; this makes the Malt and that the Beer, which will be pleaſant, wholeſome, and of a brown Colour. The Beer made of Bread is more durable, and altogether as pleaſant; to make this, they cut the Bread into great Lumps, as big as a Man's Fiſt, maſh and manage it as they do Malt; adding or omitting Hops, of which they have enough, and as good a Sort of their own as is deſired. No *Indian* Corn grows wild now; but both that and Kidney Beans were found among the Natives. The *Indians* have a Tradition, that the firſt Grain of Corn was brought thither by a Black-Bird, and the firſt Bean by a Crow.

We are now to proceed from the Deſcription of the Country, and an Account of its Produce, in which we ought, by all Means, to include Iron Ore, of which there is in this Country great Plenty; I ſay, our Method leads us to go on to the Political State and Condition of this Colony, that the Situation of the *Engliſh* therein may be rendered more obvious, and be the better apprehended. In order to do this as ſuccinctly as poſſible, we ſhall obſerve there are very few Countries, in which ſo many different Forms of Government have prevailed within ſo narrow a Space of Time as in *New England*. At the firſt going over of the People thither they framed a Government of their own, and afterwards procured, as themſelves boaſt, or ſome of their Writers have boaſted for them, the Eſtabliſhment of a Republic, by Virtue of a Patent from King *James* I. which, however, they managed ſo indifferently, and were guilty of ſuch flagrant Oppreſſions, on account of Differences in Religion, that their Charter was in the Reign of King *Charles* II. declared forfeited; and though it was renewed under the Reign of King *William*, yet it was under various Reſtrictions, and with ſeveral material Alterations; ſo that we may ſafely affirm, that there are at preſent three kinds of Governments eſtabliſhed by Law in thoſe four Colonies; which, as we before obſerved, are eſtabliſhed within the Limits of *New England*. The firſt kind of Government I ſhall mention is, that old Form of Charter Government, which allows the People to chuſe annually their own Governors, Deputy-Governors, Council and Aſſembly, with all their Officers, Civil and Military, and to make ſuch Laws as to them

ſhall ſeem expedient, provided they are not repugnant to the Laws of *Great Britain*. This kind of Government, which, I believe, is more independent than that of any Colony belonging to any other Nation in the World, is enjoyed in its full Extent by the People who inhabit the Plantations of *Connecticut* and *Rhode Iſland*; but they make a very different Uſe of it; for thoſe of the firſt-mentioned Colony are very ſtrict in Point of Religion, whereas thoſe in *Rhode Iſland* are the freeſt in that Reſpect of any in the World; for there are among them People of all Religions, or rather, of all thoſe Sects into which Proteſtants are divided, but without the leaſt Prejudice to their temporal Concerns, every Man being alike capable of Magiſtracy; and with reſpect to an Eſtabliſhed Church there is none, but each Body of Chriſtians live according to their own Syſtem, and chuſe and pay their Miniſters as they think fit. The great Colony of *Maſſachuſets*, is likewiſe a Charter-Government, but the Appointment of the Governor, Lieutenant-Governor, Secretary, and all the Officers of the Admiralty, is veſted in the Crown. The People have not only the Choice of the Aſſembly, but of the Council; upon which, however, the Governor in his Turn has a Negative; and, by virtue of his Commiſſion as Captain-General, has the Power of the Militia; ſo that here the ſupreme Authority reſts neither in the Governor nor the People, but in them both, whenever they can agree to exert it. The Government of *New Hampſhire* is entirely in the Hands of the Crown, in the ſame Manner as that of *Virginia*, and other Colonies.

The Capital of this Country is *Boſton*, in the County of *Suffolk*, and within the Province of *Maſſachuſet proper*: It is ſituated in the Latitude of 42 Degrees 20 Minutes North, and in 71 Degrees of Longitude Weſt from *London*; it ſtands on a Peninſula about four Miles in Circumference, at the Bottom of a fine Bay of the Sea, at the Entrance whereof are ſeveral Rocks which appear above Water, and above a Dozen ſmall Iſlands, ſome of which are inhabited. There is but one ſafe Channel to approach the Harbour, and that ſo narrow that two Ships can ſcarce ſail through a-breaſt; but within the Harbour there is room enough for five hundred Sail to lie at Anchor. The Entrance is defended by the Caſtle of *Fort-William*, on which are one hundred Guns mounted, twenty of which lie in a Platform, level with the Water, ſo that it is ſcarce poſſible for an Enemy to paſs the Caſtle; and, to prevent Surprize, they have a Guard placed on one of the Rocks about two Leagues diſtant, on which alſo there ſtands a little Houſe, from whence they make Signals to the Caſtle when any Ships come near it: There is alſo a Battery of great Guns at each End of the Town, which commands the Harbour, to the Fire whereof any Enemy would be expoſed if he ſhould be ſo fortunate as to paſs the Caſtle.

At the Bottom of the Bay there is a Pier near two thouſand Feet in Length, with Warehouſes for the Merchants on the North ſide of it; and Ships of the greateſt Burden may come up cloſe to the Pier and unload, without the Help of Boats. The greateſt Part of the Town of *Boſton* lies in the Form of a Creſcent about the Harbour, the Country beyond riſing gradually, and affording a moſt delightful Proſpect from the Sea: There are in it ſeveral Streets, not much inferior to the beſt in *London*, the chief of which runs from the Pier up to their Town-houſe, or *Guild-hall*, a handſome Building, where are Walks for the Merchants, as on the *Exchange*; and there alſo are the Council-Chamber, the Houſe of Repreſentatives, and their Courts of Juſtice, the *Exchange*, being ſurrounded with Bookſellers-ſhops, who have Trade enough to employ five Printing-preſſes. There are ten Churches of all Denominations, of which ſix are Independents, the moſt prevailing Party in *New England*. And the Number of Souls in the Town of that Perſuaſion may be about fourteen or fifteen thouſand. The Epiſcopal Church is handſomely built and adorned, and the Congregation ſaid to be about a thouſand in Number. Their Church Furniture, and ſome Pieces of Plate, were given them by K. *William* and Q. *Mary*, and their Organ by *Thomas Brattley*, Eſq; There is alſo in this Church a magnificent Seat for the Governor, who comes thither when he happens to be of the Church of *England*. *Boſton* is the moſt flouriſhing Town for Trade in *Engliſh America*, and there are ſeveral hundred Sail of Ships, Brigantines, and other Veſſels, annually loaded here with Timber, Beef, Pork, Fiſh, and other Commodities, for *Europe*, or the *American* Iſlands: Their Merchants and Tradeſmen are a polite ſort of People, many of them having travelled into *Europe*, or converſed with Foreigners of ſeveral Nations at home: Their Houſes are elegantly furniſhed, and their Tables as well ſerved as thoſe of the Merchants and Tradeſmen of *London*; all manner of Proviſions being as plentiful as in any Town in *Old England*.

A late Writer tells us in relation to the Fort before-mentioned, that it is a beautiful Caſtle, by far the fineſt Piece of Military Architecture in *Britiſh America*; being a Quarry ſurrounded by a Covered-way, and joined with two Lines of Communication to the Main Battery, as alſo a Line of Communication from the Main Gate to a Redoubt, to prevent any Enemies landing; and the Battery is ſituated ſo near to the Channel, as to hinder Ships coming up to the Town, which muſt all come within Piſtol-ſhot of it. In time of Peace there is but one Company on Duty in the Caſtle; but in time of War, there are five hundred able bodied Men, exempted from all other Military Duty, to attend the Service of the Caſtle at an Hour's Warning, when the Signal is given from the Night-houſe of the Approach of an Enemy. The Caſtle thereupon makes a Signal to the Town, and if five Ships or more appear in time of War, the neighbouring Country is alarmed, by firing a Beacon. In this City commonly the Governor reſides; here the General Court and Aſſembly meet, and almoſt all the public Buſineſs of the Province is here tranſacted. The Number of Houſes is computed at four thouſand four hundred; the Number of People, at about twenty-four thouſand; and the Shipping of this Port is computed at between ſix and ſeven hundred. There are, beſides this, ſeveral great Towns and good Ports and a Multitude of ſmall ones, in *New England*; but I have not Room to enter into more particular Accounts.

As to the Number of People Writers differ extremely, and it is not eaſy to know which is in the right; but the following, about twenty Years ago, was ſaid to be the beſt Authority, *viz.* that in the *Maſſachuſets* Colony there were eighty thouſand Souls; in that of *Connecticut*, thirty thouſand; and in *Rhode Iſland*, ten thouſand; in the whole, one hundred and twenty thouſand: But I am perſuaded that, at preſent, they amount to one hundred and ſixty thouſand at leaſt.

The Commerce of theſe Colonies is very conſiderable, and extends itſelf over all *America*, and into ſome Parts of *Europe*; they furniſh our Sugar Colonies with Fiſh, Cattle, Boards, Hoops, Pipe-ſtaves, Bark, Skins, Butter, Cheeſe, Oil, Tallow, Corn, Apples, Turpentine, &c. and this in ſuch vaſt Abundance, that it is computed the Iſland of *Barbadoes* alone, takes off to the Value of two hundred thouſand Pounds every Year; they deal beſides with the other Sugar Colonies, ſometimes with the *French*, largely with the *Spaniards*, and they ſhip off prodigious Quantities of Fiſh, to *Italy*, *Spain*, and *Portugal*. They take from us all kinds of Mercery Goods, Linnen, Stockings, Shoes, Sail-cloth, Cordage, Haberdaſhery Ware, and a vaſt many other Things; in their turn they build a prodigious Number of Ships, and export a vaſt Quantity of Maſts, Plank, and Yards, for the Royal Navy; Pitch, Tar, Turpentine, Skins, Furs, Oil, Whale-Fins, Logwood and other Commodities.

The Obſervations made by the famous Sir *Joſiah Child*, in reference to this Colony, are very well worthy our Notice, as they will lead us to form the trueſt Judgement poſſible as to that important Point, what the Profit is which reſults to this Kingdom, from our Plantations in *New England*; upon which he reaſons in the following Manner: "1ſt, All our *American* Plantations, except "the *New England*, produce Commodities of different "Natures, as Sugar, Tobacco, Cocoa, Wool, Ginger, "ſundry Sorts of dying Woods, *&c.* Whereas *New* "*England* produces generally the ſame we have here, viz. "Corn

" Corn and Cattle; ſome quantity of Fiſh they do like-
" wiſe kill, but that is taken and cured altogether by
" their own Inhabitants, which prejudices our *New-*
" *foundland* Trade; where, as has been ſaid, very few
" are, or ought, according to Prudence, to be employ-
" ed in theſe Fiſheries, but the Inhabitants of *Old Eng-*
" *land*. The other Commodities we have from them are
" ſome few great Maſts, Furs, and Train Oil, of which
" the yearly Value amounts to very little; the much
" greater Value of Returns from thence being made in
" Sugar, Cotton, Wool, Tobacco, and ſuch like Com-
" modities, which they firſt receive from ſome other
" of his Majeſty's Plantations, in barter for dry Cod-fiſh,
" Salt, Mackrel, Beef, Pork, Bread, Beans, Flower,
" Peaſe, *&c.* which they ſupply *Barbadoes*, *Jamaica*, *&c.*
" with, to the Diminution of the Vent of thoſe Com-
" modities from this Kingdom; the great Experience of
" which, in our own *Weſt India* Plantations, would ſoon
" be found in the Advantage of the Value of our Lands
" in *England*, were it not for the vaſt and almoſt in-
" credible Supplies thoſe Colonies have from *New Eng-*
" *land*.

" 2dly, The People of *New England*, by virtue of
" their primitive Charters, being not ſo ſtrictly tied to the
" Obſervation of the Laws of this Kingdom, do ſome-
" times aſſume the Liberty of trading, contrary to the
" Act of Navigation, by reaſon of which many of our
" *American* Commodities, eſpecially Tobacco and Sugar,
" are tranſported in *New Engliſh* Shipping, directly into
" *Spain*, and other foreign Countries, without being landed
" in *England*, or paying any Duty to his Majeſty; which
" is not only a Loſs to the King, and Prejudice to the
" Navigation of *Old England*, but alſo a total Excluſion
" of the *Old Engliſh* Merchant, from the Vent of thoſe
" Commodities in thoſe Ports where the *New Engliſh*
" Veſſels trade; becauſe there being no Cuſtom on thoſe
" Commodities in *New England*, and a great Cuſtom
" paid on them in *Old England*; it muſt neceſſarily fol-
" low that the *New Engliſh* Merchant will be able to
" afford his Commodity much cheaper than the *Old En-*
" *gliſh* Merchant; and thoſe that can ſell cheapeſt, will
" infallibly engroſs the whole Trade ſooner or later.

" 3dly, Of all the *American* Plantations, His Majeſty
" has none ſo apt for the Building of Shipping as *New*
" *England*, nor none comparably ſo qualified for the
" breeding of Seamen, not only by reaſon of the natu-
" ral Induſtry of that People, but principally by reaſon
" of their Cod and Mackarel Fiſheries; and, in my poor
" Opinion, there is nothing more prejudicial, and, in
" Proſpect, more dangerous to any Mother Kingdom,
" than the Increaſe of Shipping in her Colonies, Plan-
" tations, and Provinces.

" 4thly, The People that evacuate from us to *Bar-*
" *badoes*, and the other *Weſt India* Plantations, as was
" before hinted, do commonly work one *Engliſh* to ten
" or eight Blacks; and if we kept the Trade of our ſaid
" Plantations entirely to *England*, *England* would have
" no leſs Inhabitants, but rather an Increaſe of People,
" by ſuch Evacuation, becauſe that one *Engliſhman*, with
" ten Blacks that work with him, accounting what they
" eat, uſe, and wear, would make Employment for four
" Men in *England*, as was ſaid before; whereas, perad-
" venture, of ten Men that iſſue from us to *New Eng-*
" *land* or *Ireland*, what we ſend to, or receive from,
" them, does not employ one Man in *England*."

But with great Submiſſion to ſo knowing a Man and ſo able a Judge as he was in theſe Matters, what he has delivered upon this Subject, though hitherto received with general Approbation, is liable to many Objections, which, being duly conſidered, will give the State and Utility of this Colony another Aſpect. For, with reſpect to his firſt Head of Objections, it is not the Fault of *New England* that they have not a ſtaple Commodity, as well as the Sugar and Tobacco Plantations, but it is our own; ſince we might be furniſhed from thence with as great Plenty, and in as great Perfection, as from any Part of the *Baltic*, with all the naval Stores, which are ſo neceſſary, and for which we actually pay, yearly, a vaſt Sum of ready Money. It is therefore very unjuſt to call *New England* a uſeleſs Province, becauſe we will not make uſe of her Commodities, which we might command for our own Manufactures, at our own Time, and on our own Terms, but rather pay our Money for them to Foreigners; who, whenever an Opportunity offers, never fail to force their own Terms upon us. As to the Proviſions furniſhed to our Sugar Colonies by the People of *New England*, it is ſo far from being a Diſadvantage to the Nation, that it is a very great Convenience; for without it they could not poſſibly ſubſiſt. This, at firſt Sight, may ſeem a very bold Aſſertion, but I am very confident that it is true; for in Time of Peace, if the Sugar Colonies were to draw all their Proviſions from hence, it would make their Commodity much dearer, and conſequently enable Foreigners to beat us out of that Trade entirely, and in Time of War the People in thoſe Colonies would be in Danger of ſtarving, as the Inhabitants of the *French* Sugar Iſlands generally are; to avoid which Inconveniency they are now labouring to render *Louiſiana* as uſeful to their Sugar Colonies, as *New England* is to ours; and after all, what the *New England* People get by this Trade comes hither. To this we may add, that if we had not ſettled *New England*, the *French* certainly would, the Conſequences of which may be more eaſily conceived than deſcribed.

The ſecond Objection admits of the ſame Anſwer. We have the Benefit of all the Trade the People in this Colony carry on in *Europe*, as well as *America*; and while we have this certain Advantage, there ſeems to be no juſt Cauſe for our diſturbing ourſelves with the Thoughts of the Advantages that might be gained if this Trade ran in another Channel; ſince theſe are Incertainties, as to which, however, our Government has already taken all the Precautions that are poſſible, or at leaſt that are practicable, without running into greater Inconveniencies, than thoſe they are calculated to guard againſt. The breeding of Seamen, and the building of Ships, are not found by Experience, to be attended with the Inconveniencies that were feared from them; but on the contrary, have had many advantageous Conſequences, both in time of War and of Peace. The fourth Objection, which ſeems to have the greateſt Weight of any, we know now by Experience has in reality no Weight at all; for, without having Colonies compoſed entirely of white People, it would be impoſſible for us to defend our other Colonies againſt our Enemies in *America*; and, as we ſhall ſhew hereafter in ſpeaking of *Georgia*, inſtead of repining at the Want of Negroes in *New England*, we ought rather to wiſh that there were fewer Negroes elſewhere. The Reader will eaſily perceive that I do not affect to contradict this great Author, I only expreſs the Reaſons why his Arguments do not convince me, and, from the Lights of Experience, ſhew that it is not impoſſible even for the greateſt Men to be miſtaken.

Sir *Joſiah Child* ſaw this himſelf, as appears by the Manner in which he finiſhes his Remarks, which I look upon to be one of the fineſt Paſſages in his whole Work. " To conclude, ſays he, and to do right to
" that moſt induſtrious *Engliſh* Colony, I muſt confeſs,
" that though we loſe by their unlimited Trade with
" our foreign Plantations, yet we are very great Gainers
" by their direct Trade, to and from *Old England*. Our
" yearly Exportations of *Engliſh* Manufactures, Malt,
" and other Goods from hence, thither, amounting, in
" my Opinion, to ten times the Value of what is im-
" ported from thence; which Calculation I do not make
" at Random, but upon mature Conſideration; and,
" peradventure, upon as much Experience of this very
" Trade, as any other Perſon will pretend to do; and
" therefore, whenever a Reformation of our Correſpond-
" ency in Trade with that People ſhall be thought on,
" it will, in my poor Judgment, require great Tender-
" neſs, and very ſerious Circumſpection."

I ſhall not dwell much longer upon this Subject, or pretend to give the Reader any Calculation of the Value of thoſe Advantages which from this Colony are derived to *Great Britain*, becauſe I am ſenſible that though the Thing may be practicable in itſelf, yet ſufficient Informations are not hitherto fallen into my Power; I deſire there-

therefore to leave only these three Remarks with the ingenious and impartial Reader: The first is, that we have it in our Power to bring from this Colony all the naval Stores that we now bring from the *Baltic*; which, whenever it is thoroughly considered by our Parliament, will produce some Law, which cannot fail of rendering this Colony twice as beneficial to the Nation as it has hitherto been, or could be, till enabled by such a Law. In the second Place I must observe, that as we derive a great Part of our Sugars from the Assistance given to the Colonies which produce them by *New England*, so this Part of their Produce ought to be placed to the *New England* Account. I am to remark lastly, that the Complaints which have been made of the Inhabitants of this Colony dealing in Goods, and employing themselves in Manufactures, which interfere with those of *Great Britain*, is a Complaint, which, though well founded, is ill applied; for though it be true that this may be an Injury to us, yet the Fault lies in ourselves, and not in the People of *New England*, who only raise and manufacture for themselves what they cannot purchase from us; so that not content with having their All (for, as we have shewn, the whole Ballance of their Trade comes hither) we seem to be angry that they endeavour to supply themselves with what we could sell, and they want wherewithall to purchase; which Want, however, might be removed, by taking their naval Stores. But it is now fit that we should give a short View of the Plantation of our next Colony, which though we cannot call it one of the most profitable, yet it must be allowed one of the most pleasant of our Plantations.

10. The Islands of *Bermudas* were discovered by one *John Bermudas* a *Spaniard*, after which they were frequently touched at by his Countrymen in their Passage to the *West Indies*, but were quite unknown to us till the Year 1593, when one *Henry May* was shipwrecked upon them in a *French* Vessel, whose Report made them very famous; but they became more so by the like Misfortune of Sir *George Summers*, and Sir *Thomas Gates*, in their Passage to *Virginia* in 1609, of which we have before given a particular Account, as well as of his being sent thither a second Time to fetch Hogs, when it was with great Difficulty he found these Islands, and not long after he breathed his last in them, being upwards of threescore, and much fatigued for many Months before. It was from him their Name was changed to *Summers*'s *Islands*, which our Mariners call the *Summer Islands*; a Name they very well deserve for their Pleasantness and Fertility. Sir *George* directed his Men to return to *Virginia* with black Hogs, for the Relief of that Colony, but they resolved otherwise after his Death; and storing their Cedar Ship with such Provisions as they had, they set sail for *England*, where they arrived at *Whitchurch* in *Dorsetshire*, having Sir *George Summers*'s Corps on board, only the Heart and Bowels they left at *Bermudas*, where Captain *Butler*, twelve Years afterwards, built a handsome Monument over them.

These Men, at their Return, gave such an Account of the Country to the *Virginia* Company, that they thought it worth their while to establish a Correspondence between *England* and *Bermudas*; accordingly they sold these Islands to one hundred and twenty Persons of the same Society, who obtained a Charter from King *James*, and became the Proprietors of them. When Sir *George Summers* was first here, two of his Men staid behind, having committed some Crime, for which they would have been put to Death. They were still there when Sir *George* returned, and had, ever since his Departure, supported themselves on the Productions of the Place, and built them a Hut, and took Possession of *St. George's Island*. These two Men, whose Names were *Christopher Carter*, and *Edward Waters*, staid also behind Sir *George*'s second Company, of whom they persuaded one *Edward Chard* to remain with them; and now *Carter*, *Waters*, and *Chard*, were sole Lords of the Country, but soon fell out among themselves; *Chard* and *Waters* were coming to a pitched Battle; but *Carter*, though he hated them both, yet not liking to be left alone, prevented it, by threatening to declare against the Man who struck first. At last Necessity made them good Friends, and they joined together in making Discoveries, in one of which Expeditions they found the largest Piece of Ambergrease, among the Rocks that ever was seen, weighing eighty Pounds, besides other smaller Pieces. This Treasure made them almost mad; they grew giddy with the Thoughts of it, and, that they might have an Opportunity to make use of it, resolved on the most desperate Attempt that Men could undertake upon, which was to build a Boat after the best Manner they could, to sail to *Virginia* or *Newfoundland*, according as Wind and Weather should present.

But before they could put their Project in Execution a Ship arrived from *England*; for Captain *Mathew Somers*, Sir *George*'s Brother, had promised to come to them or send a Vessel to their Relief. The Ship they discovered standing in with the Shore was the *Plough*, which had sixty Persons aboard, sent by the new Bermudas Company to make a Settlement, of which Mr. *Rowe Moor* was Governor, who was an honest industrious Person. He pitched upon a Plain in *St. George's Island* to settle on, and there first built himself a House, or rather Cabbin, for the Building was only of Palmeto Leaves; yet he made it large enough for him, his Wife and Family; and the rest of the Adventurers following his Example, it became a sort of a Town, which in Time grew to a considerable Bigness, and is now *St. George* Town, one of the strongest and best built in our *American* Colonies; for all the Houses are of Cedar, and the Forts of hewn Stone. This Man proved an excellent Governor in every Respect; and, in the Year 1614, he appointed the *Spaniards* in a Design they had formed of landing upon, and conquering, these Islands.

He was succeeded by Captain *Daniel Tucker*, who was a Person of better Education, and more Experience in the World, who took upon him to establish a new Form of Government; to distinguish and trace out Plantations; to oblige every Man to build uniformly in the Town, and to plant regularly in the Country; by which Method the Islands were very much improved, and the Exportations for *England* increased; he likewise established a tolerable Militia, and put the Islands in such a posture of Defence, as, together with their Situation, put them out of the Power of any of their Enemies to dislodge them such a Force as might hurt them. But the Severity of his Government was so grievous to some licentious Persons, that five of them executed as desperate a Design to escape him, as *Waters* and his Companions had projected to get away from the Island. They knew the Governor would not give them leave to go off, and therefore invented this Contrivance to effect it: Hearing Captain *Tucker* had a great Desire to go a fishing out at Sea, but was afraid to do it, because several Fisher-boats had been driven off by the Weather and the Men perished, they proposed to him to build a Boat of two or three Tons, with a Deck, and so fitted that she should live in all Weathers. The Governor consenting to it, they went to building in a private Place, pretending it was more convenient for getting Timber and launching the Boat. They finished it sooner than was expected; and the Governor sent Hands to fetch it, intending to go in it himself to a Ship which he was then dispatching for *England*. When his Men came to the Place, neither the Boat nor the Builders were to be found; all that they could learn of them was, that the Boat being finished the Night before, those that built it went off to Sea in it, to try how she would sail. At last they found by some Letters they left behind them, that they were gone for *England*; and the Story of their Adventure is told us in this Manner.

They borrowed a Compass-dial of a Neighbour, on some Pretence or other, and went on board the Ship bound for *England*, where they trucked with the Gentlemen such Things as they had, for Provisions. Some of them, at parting, told the Mariners, that though they were forbidden to go with them, yet they hoped to get to *England* before them. At which the Master of the Ship laughed, and away these fearless Adventurers sailed with a fair Wind and Weather for one and twenty Days, and then met with a Storm, which reduced them to Extremity for eight and forty Hours, and obliging them

bear up afore it drove them a little out of their Course to the Westward; but the Wind coming fair again, and continuing so ten Days, they went on chearfully. In that Time they met with a *French* Privateer, where they went aboard to beg some Relief; but instead of helping they plundered them of the little they had, took away even their Instrument of Navigation, and turned them a-drift. In this miserable Condition they sailed on, growing every Day weaker and weaker; their Provisions were almost spent, their Fire-wood quite gone, not a Drop of fresh Water left, nor Food for above a Day, when at last, in the very Hour they expected to perish, they made Land to their unspeakable Joy. This Land was *Ireland*, where they went ashore in the County of *Cork*, and were nobly entertained by the Earl of *Thomond*, to whom they related their Voyage, which had then lasted forty-two Days.

There were but five Persons concerned, of whom there was one Mr. *James Barker*, a Gentleman, *Richard Saunders*, who contrived the Design, *William Goodwin*, a Ship-Carpenter, who built the Boat, and *Henry Puet*, a common Sailor, who undertook to navigate this Vessel. Both these Stories may seem a little beside our present Purpose, but I have inserted them as belonging more immediately to a *Collection of Voyages*, and because I look upon both these Incidents to be very well worth preserving. Capt. *Tucker* resigned, in the Year 1619, to Capt. *Butler*, who arrived at that time with four good Ships, in which he brought five hundred Passengers, and there being as many *English* on the Island, the Colony began to make a considerable Figure. This Governor raised a noble Monument over the Remains of Sir *George Summers* that were left in the Island, depositing them in the Church in *St. George's Town*. He divided the Islands into Districts; and now the Government, by Governor, Council, and Assembly, was established, which before had been only the Governor and Council. The Laws of the Country were also settled, as near as the Circumstances and Conveniencies of the Place would admit, to the Laws of *England*; as is done in all the Colonies in *America*. After bringing down the History of these Islands to their becoming a regular and settled Colony, I am next to give an Account of the Islands themselves, in order to shew the Value of them.

II. There are some who would persuade us, that these Islands have received their Name from the vast Quantity of Black Hogs found upon them: *Bermudas*, in the old *Spanish* Tongue, signifying a *Black Hog*; but though this Derivation be plausible, yet the Fact upon which it is founded, is most certainly false; for when the *Spaniards* first discovered them there was not a single Hog upon them, or perhaps upon any other Island whatever; neither is it well known upon what Part the *Spaniards* landed. These Islands lie very contiguous to each other; but Authors differ so much as to the Number of them, that it is very difficult to speak of them with Certainty; for some say there are but three hundred, others affirm there are more than five hundred. They lie in the Latitude of 32 Degrees 30 Minutes North, and in 35 Degrees of Western Longitude, at a vast Distance from the Continent, since the nearest Land, which is *Cape Hatteras* in *Carolina*, lies at least two hundred and fifty Leagues to the West of them, and they are above sixteen hundred Leagues from *England*. The Air here has been always thought extremely wholesome, and the Country wonderfully pleasant, insomuch that People were wont to remove hither from the other Colonies, in order to recover their broken Constitution. The Heat in Summer is very supportable, and with respect to Winter, they have really none; nay, some go so far as to affirm, that there is but one Season in the Island of *Bermudas*, and this a perpetual Spring; which, however, may be in some measure ascribed to the Soil, which though it be thin is very rich and very fruitful, though remarkably stoney. The Earth is of several Colours, brown, white, and red; the first is the best and the last the worst. Two or three Feet under the Mould they find a white hard Body, which the Inhabitants call the Rock, but which seems more to resemble Chalk, or a Pumice-stone, through which the Roots of their Trees force a Passage; and a kind of Clay is generally found under it.

Maize, or *Indian* Corn, which is the main Support of the People here, is twice reaped; for what they sow in *March*, they cut in *July*; in a Fortnight after they sow again, and reap in *December*. They have all the Plants peculiar to the *West Indies*, and all Kinds of Herbs, Roots, Flowers, and Trees, brought from *Europe*, thrive to Perfection. They have some Tobacco, but it is of an indifferent sort, and therefore does not yield them any great Profit; but certainly, with a little Care, they might be able to produce any kind of Tobacco, or other Vegetable that turns to Account almost in any Climate. They have Palmeto's, a kind of Wild Palm, that is extremely useful, the Leaves being eight or ten Feet long, and near as broad, with which they cover or thatch their Houses; it produces a very luscious Fruit, which in Shape, Size, and Colour resembles a Damson. Laurel, Olive, Mulberry, and Date Trees, are very common; and their Forests abound with Variety of odoriferous Woods, some black, some of a yellow, and some of a red Colour: The Berries of these Trees have the Stiptic Quality of a Sloe, and are much used by the *English* to cure the Flux, which they frequently get by eating the luscious Palm-berries too greedily. But amongst a Multitude of Shrubs and Trees peculiar to these Islands, and equally valuable for their Timber and Fruit, there are two which, though found in other Parts of the World, have a peculiar Excellence here; the first is their Orange, which in point of Size, Scent, and Flavour, far exceeds any either in the *West* or *East Indies*: The second is their Cedar, which from the Nature of the Soil wherein it grows is firmer and more durable than any of its Kind that we are acquainted with; answers in every respect to Oak-Timber, and is found of extraordinary Use in Ship-building, so that the best Sloops, Brigantines, and other small Vessels, both for Service and Sailing, which are in Use throughout the *West Indies*, are built at *Bermudas*.

They have likewise two very singular Plants, one useful and the other noxious, but both so remarkable as to deserve particular Notice; the first is called, the *Summer-Island Redwood*, the Berry of which is as red as the Prickle-Pear, giving also such a Tincture; out of which Berry come first Worms, which afterwards turn into Flies, sometimes bigger than the Cochineel Fly, and a medicinal Virtue much exceeding it. The Poison-Weed is the other strange Plant, which grows much in the same manner as our Ivy, and if we may depend upon a Gentleman, who lived long in these Islands, and sent an Account of what was remarkable in them, to the Royal Society, there is not a more surprising Production than this in Nature: He says he had seen a Man so infected by it, as to have all the Skin of his Face peel off though he passed by without touching it, and yet he affirms that he had chewed it in his Mouth without feeling any Inconvenience, whence he infers, that it is not hurtful alike to all Constitutions. In this all who have been upon these Islands agree, that this Weed is very prejudical, but then they agree likewise, that there is nothing venomous besides, in any of these Islands.

As for Animals, there were none in *Bermudas* but Hogs, Insects, and Birds, when Sir *George Summers* was shipwrecked there: He found out that there were some Hogs in the Island, by sending out two or three of his own to feed, and when they rambled home, a huge wild Boar followed them, and being killed was found to be excellent Meat: The Hogs they killed afterwards were found to be all black, and from thence it is concluded that the *Spaniards* had left them there to breed, because they were of the same Kind with them they carried to the Continent of *America*: They now fat them at *Bermudas*, with Palm and Cedar Berries; but their Number is very much decreased. These Islands abound in more and greater Variety of Fowl than any in *America*. There are Hawks of all sorts, Herns, Bitterns, Offspreys, Cormorants, Baldcoots, Moorhens, Swans, Teal, Snipe, Duck, and Wigeons; Bats and Owls are also very common here, with Multitudes of small Birds; as Wood-peckers, Sparrows, *&c.* The *English*, at their first coming, found a sort of Fowl here they called *Cowkoes*, which bred in the Holes of the Rocks, and in Burrows, like Rabbets, and were so numerous and gentle, that they were taken by Hand. They are now almost destroyed, being very easy to be caught. This Bird is of the Bigness of a Sea-

a Sea-mew. There are alſo the Tropic-Bird, and the Pemlico, ſeldom ſeen by Day, and when it is, held to be the unwelcome Fore-teller of a Storm.

Fiſh there is as plenty as Fowl, of which there are ſo many ſorts that Authors have not yet found out Names for them: They have of the ſcaly and the ſhelly Kind; the Whale and Sword-fiſh, and the Threſher; but particularly the Tortoiſe abounds to a Wonder, and is as good and great, of the Sort, as any in the World. Whale-fiſhing has been attempted, but without Succeſs. The Whales about *Bermudas* are found only in the Months of *February*, *March*, and *April*; the Female Whales have abundance of Milk, which the young ones ſuck out of the Teats that grow by her Navel; they have no Teeth, but feed on Graſs growing on the Rocks at the Bottom during theſe three Months, and at no other Seaſon of the Year; when this is conſumed and gone, the Whales go. There have been Sperma-ceti Whales driven upon the Shore, which Sperma (as they call it) lies all over the Bodies of theſe Whales: Theſe have divers Teeth, which may be about as big as a Man's Wriſt. Ambergreaſe and Sperma-ceti, have been found here in great Quantities, and Pearl. All which are almoſt as rare here now, as elſewhere; which is a little wonderful.

The Inſects in theſe Iſlands are, generally ſpeaking, the ſame before mentioned in other Plantations, except it be the Spider, which is thought to be larger here than in any other Country in the World, and ſo adorned with beautiful Colours, that it takes off very much, if it does not entirely remove, that Diſtaſte, which otherwiſe the Sight of Creatures of this Kind and of ſo enormous a Size would naturally occaſion. One of theſe Spiders, with its Legs extended, would take up a Space equal to the Breadth of a Man's Hand. Their Bodies are compoſed of two Parts, one flat and the other round, not unlike, either in Shape or Size, to a Pigeons Egg. On their Backs they have an Orifice, which ſerves as well as in ſome kinds of Hogs for a Navel; their Mouths are covered with a kind of grey Hairs, intermixed ſometimes with bright red, and on each Side of their Mouths they have a kind of crooked Tooth, of a fine poliſhed Subſtance, extremely hard, and of a bright ſhining black, and therefore they are often ſet in Silver or Gold for Tooth-picks. When theſe Creatures grow old, they are covered all over with a kind of dark brown or black Down, ſmooth, ſoft, and ſhining like Velvet; on the flat Part they have their ten Legs, five on each Side, each of which has four Joints, and two ſmall Claws at the Ends. They caſt their Skins every Year, together with thoſe hard Teeth-like Subſtances before mentioned; they live upon Flies and Gnats, in catching of which they ſhew great Cunning and no leſs Agility. Their Webs, which are very large, they ſpirt into the Air, by which means they are lodged upon Trees at ſome Diſtance, and then run along the Threads, and weave them ſo ſtrong, that Birds of the Size of a Thruſh are ſometimes caught in them.

There is ſcarce an eighth Part of theſe Iſlands inhabited, and all but *St. George's*, *St. Davids*, and *Coopers Iſles*, have only a few Houſes ſcattered up and down; they all together make the Figure of a Sheep-hook, and are within the Circuit of ſix or ſeven Leagues at moſt. There are none of them of any conſiderable Bigneſs, yet ſome much bigger than others; as Time and the Sea continually waſhing upon them, have worn them away in different Proportions. The main or great Iſland of all is called *St. George*'s, and is about ſixteen Miles in Length, from Eaſt-north-eaſt to Weſt-ſouth-weſt; 'tis not a League over in the broadeſt Place, but is fortified by Nature all round, the Rocks every way extending themſelves a great Way into the Sea. To natural Strength, eſpecially towards the Eaſtward, where it is moſt expoſed, the Inhabitants have added that of Forts, Batteries, Parapets, and Lines; the Cannon of the Forts and Batteries being ſo well diſpoſed as to command the ſeveral Channels and Inlets into the Sea. There are no more than two Places where Shipping may ſafely come in, and it is not eaſy for a Man to find thoſe Places out; the Rocks lie ſo thick in ſuch a Manner, and ſome ſo undiſcovered, that without a good Pilot from the Shore, a Veſſel of ten Tons could not find the Way into thoſe Harbours, which being once known the biggeſt Ships in the World may enter. Theſe two Havens are ſo fortified, that if an Enemy ſhould attempt either, he might eaſily be kept out. The Rocks, at moſt Places, appear at low-water; it ebbs and flows there not above five Feet; the very Shore itſelf is, for the moſt Part, a Rock, and it is impoſſible to find out any Iſlands better guarded by Rocks than theſe; indeed they are all of them ſo invironed with them, that they ſeem to threaten all Ships who venture on that Coaſt with preſent Deſtruction, and ſo many have been ſhipwrecked upon them, that the Spaniards gave them the Name of *Los Diabolos*, the *Devil's Iſlands*, this Place having been fatal to them and all Nations.

The Town of *St. George* ſtands at the Bottom of the *Haven* of the ſame Name, covered by no leſs than ſix or ſeven Forts and Batteries, as *Kings Caſtle*, *Charles Fort*, *Pembroke Fort*, *Cavendiſh Fort*, *Davie's Fort*, *Warwick Fort*, and *Sandy's Fort*, mounted with above ſeventy Pieces of Cannon; and they are ſo diſpoſed, that they can be all brought to bear upon any Ship before ſhe can make her Entrance. In this Town there is a fair Church with a fine Library, for which the Inhabitants are indebted to Dr. *Thomas Bray*. There are near a thouſand Houſes in it handſomely built, and a State-Houſe for the meeting of the Governor, Council, and Aſſembly. Beſides the Town and Diviſion of *St. George*, there are eight Tribes, *Hamilton*'s Tribe, *Smith*'s Tribe, *Devonſhire*'s Tribe, *Pembrook*'s Tribe, *Paget*'s Tribe, *Warwick*'s Tribe, *Southampton*'s Tribe, and *Sandy*'s Tribe, of which, *Devonſhire* in the North, and *Southampton* in the South, are Pariſhes, have each a Church, and a particular Library. In the whole Iſland there are Plantations of Oranges, Mulberries, and other Productions of the Country, which render it a very delightful Proſpect. There is a Haven in *Southampton* Tribe or Diſtrict, which is alſo called *Southampton*, and other Harbours, as the *Great Sound*, *Harrington's* Inlet in *Hamilton*'s Tribe, *Paget*'s Port in *Paget*'s Tribe, and others. There are no Pariſh Churches in any of the leſſer Iſlands, and all the Inhabitants are ranged under one or the other of the eight Tribes. The Number of People in the whole, who inhabit theſe Iſlands, has been computed to be nine thouſand, and it is thought they do not much increaſe, many of the younger Sort removing, for the Sake of making their Fortunes, into other Colonies.

The Government is like that of *Virginia*; the Crown appointing both a Governor and Council, but the People, by their Repreſentatives, compoſe the Aſſembly; they have fewer By-Laws than any of our other Settlements, which we impute to the Smallneſs of their Trade; for this Colony produces no conſiderable Commodity by which the Inhabitants may be enriched; and their Commerce conſiſts chiefly in Timber and Proviſions, which they ſend to the other Parts of *America* that ſtand in need of them, and ſome Tobacco imported to *England*; ſeveral Families retired thither formerly, on account of Religion, or Health, from *England*, and carried conſiderable Effects with them. The building of Ships and Sloops is the moſt advantageous Branch of their Trade, and the People of *Bermudas* ſeem to content themſelves with the Pleaſure and Plenty of their Country, with a ſafe and quiet Retreat from the Troubles and Cares of the other Part of the World, without any Ambition to enrich themſelves; and, if they had any ſuch Deſire, it is to be queſtioned whether they have any Opportunity of gratifying it: Be that as it will, the Inhabitants have conſtantly maintained a moſt excellent Reputation; inſomuch that I knew a very ingenious Gentleman as well acquainted with this, and our other Plantations, as almoſt Years trading to them all could render him, who was wont to ſay that *Bermudas* was the fineſt Country, and inhabited by the beſt People he ever knew.

It was this Report of the Place and People that induced the Reverend Dean *Berkley*, who is ſince become very worthily, a Biſhop of our Church, to think of erecting an Academy there, for promoting uſeful Learning and true Religion in the *Weſt Indies*; and the Society for Propagation of the Goſpel had ſo good an Opinion of

A PLAN OF LIMA

Vol. 1 pa. 2

1 The Royal Square.
2 The Vice Roy's Palace.
3 The Royal Court.
4 The Archbishop's Palace.
5 The Stone Bridge.
6 The Square of ye Inquisition.
7 The Inquisition.
8 The University & its Chappel.
9 The Mint.
10 The Flesh Market.
11 The Market for small Wares.
12 The Royal Gate of Callao.
13 The Gate of John Simon.
14 Matamendonya Gate.
15 St Katharine's Gate.
16 Pisco Gate.
17 Gate of the Cercado or the Inclosure.
18 St Clare's Gate.
19 Wickets or Sally gates.
20 A Powder and Corn Mill.
21 A Water Mill to beat Copper.
22 The Cathedral.
23 The Hospital for Sailors.
24 The Hospital for Blacks.
25 The Novitiate of the Jesuits.
26 The Meadow or Walking Place.
27 The Bethlehemites.
28 The Capucines.
29 The Trinitarian Nuns.
30 The Barefoot Friars.

POTOSI

page 2

The mountain B The Town of Potosi. C The Royal mill for grinding the Ore. D. Water mills for cleaning the

Propoſal made them by the Biſhop of erecting a College or Seminary at *Bermudas*, that they aſſiſted him in procuring a Patent for it from King *George* I. and contributed to the Expence of the Undertaking. And the Doctor, with three Fellows of Trinity College in *Dublin*, viz. The Reverend Mr. *William Thompſon*, *Jonathan Rogers*, and *James King*, Maſters of Art, with ſeveral of the Doctor's Relations, who were People of Fortune, embarked for *Bermudas*, in order to lay the Foundation of the intended College; but they were unfortunately driven, by a Storm, to *Long Iſland*, in the Province of *New York*; from whence the Doctor, with his Companions, viſited *Boſton*, and ſeveral other great Towns in *New England*, where they preached, and performed other Parts of their Function. But the Deſign of erecting a College was laid aſide, the Expence appearing larger than it had been firſt calculated, and many of thoſe who had promiſed Subſcriptions failing in their Performance; ſo that Dr. *Berkley* found himſelf obliged to return home, and was not long after promoted to the See of *Cloyne*, in the Kingdom of *Ireland*, which he ſtill enjoys.

There remains nothing farther to be ſaid of this Plantation, which, though it has flouriſhed exceedingly, and is ſtill in a very good Condition, yet has no great Trade with *Great Britain*, at leaſt that we can obtain any Account of, though undoubtedly we receive very conſiderable Advantages from thence annually, as the People make uſe of a conſiderable Quantity of our Goods, are cloathed with our Manufactures, and employ Tools ſent from thence in all kinds of Work. There might, perhaps, if due Encouragement was given, be a Poſſibility of raiſing ſeveral rich Commodities in this Country, but more particularly two, for which it ſeems fitter than any of our Plantations, *viz.* Cochineel and Silk; and with this View, as I have been informed, a very worthy Merchant of this City has collected, digeſted, and printed, the beſt Accounts that are to be met with on theſe Heads, and alſo with reſpect to Indigo, and has ſent them to be diſtributed at his own Expence in *Carolina* and the *Bermudas* Iſlands, which is an Inſtance of public Spirit that deſerves to be mentioned with Honour, and it is hoped may be likewiſe thought worthy of Imitation. A very few Attempts of this kind, ſupported with Subſcriptions inferior to thoſe made for ſome Diverſions, might produce immenſe public Advantages to this Nation, and prove the Means of making multitudes of People happy.

12. All the Miſcarriages that had happened in attempting Diſcoveries to the North-eaſt and North-weſt for a new Paſſage to the *Indies*, could not ſo far diſcourage the Merchants of *England*, as to oblige them to lay aſide their Deſigns of that Sort; and therefore when any Opportunity offered they never failed to lay hold of it, in Hopes that ſome Time or other they might accompliſh one or both of theſe great Projects. It was with this View that they fitted out Captain *Henry Hudſon* in 1607, who undertook to ſail directly North, which he did to the Height of 81 Degrees 30 Minutes, on the Coaſt of *Groenland*, where he was on the 16th of *July*, the Weather being pretty warm. His Scheme, it ſeems, was to have paſſed round that great Tract of Country, which the *Danes* call *Groenland*, and falling into *Davis*'s *Streights*, have returned that way home. After being diſappointed in this, he undertook two Voyages for the Diſcovery of a North-eaſt Paſſage, in which his Conduct was very good, though his Succeſs no better than that of thoſe who went before him; upon which he reſolved to make an Attempt towards the North-weſt. He ſailed on this Voyage *April* the 17th, 1610; and thus Mr. *Pricket* deſcribes the principal Events in that Undertaking:

" We continued ſteering North-weſt; on the 8th of " *July* we raiſed Land to the South-weſt, covered with " Snow, which our Maſter named *Deſire Provokes*; ly- " ing in the Latitude of 60 Degrees. Here we heard " the Noiſe of a great Overfall of a Tide that came out of " the Land, and were now ſenſible that we had been " embayed before; and we were now ſo well acquainted " with the Ice, that in foggy or foul Weather we ſought " out the broadeſt Iſland of Ice, and there anchoring, " we went out and ſported upon the Ice, and filled " Water that ſtood in Ponds upon the Ice very ſweet " and good, being now in the Tides-way, the Ice " opened, by being firſt carried one way and then ano- " ther, whereas in Bays it is immoveable; and in that " Bay where we had been ſo troubled with Ice, we ſaw " many of thoſe Mountains of Ice a-ground in ſixty or " ſeventy Fathom Water. We ſtill plied to Weſtward " as the Ice would give us leave, and fearing a Storm, " we found an Harbour at the Weſt-End of an Iſland, " whereunto we went at a full Sea, over a Rock, which " had then two Fathom and a half of Water upon it, " and the next Morning was two Fathoms above Water. " Our Maſter named it *The Iſland of God's Mercies*. " The Water flows here better than four Fathoms, and " the Floods come from the North, flowing eight the " Change Day, Latitude 62° 9′. Then plying to " South-weſt we were on the 16th in the Latitude of " 58° 50′, but found ourſelves embayed and much peſ- " tered with Ice; whereupon we ſtood to the South-weſt " until we ſaw the Land, which our Maſter named " *Hold with Hope*; and being gotten again into a clear " Sea, our Maſter ſtood to the Weſt along the South " Shore, and raiſed three Capes or Head-Lands, lying " one beyond another, which he named *Cape Henry*, " *Cape James*, and *Queen Anne's Foreland*; we alſo " raiſed a high Hill, which he named *Mount Charles*. " We paſſed on in Sight of the South Shore until we " raiſed a fair Head-Land, (which our Maſter took to " be part of the main North Land, but is an Iſland) " and named it *Deep's Cape*, and the Land on the South " Side now falling away to the South makes another " Cape or Head-Land, which our Maſter called *Wor- " ſenham's Cape*.

" The Maſter ſent me, the Carpenter, and ſome " others, aſhore near *Deep's Cape*; we there ſaw ſome " Deer, twelve or ſixteen in a Herd, but could not " come within Shot of them; we found Plenty of " Sorrel and Scurvy-Graſs, and ſaw ſome round " Hills of Stones like to Graſs-Cocks; and when we " came to them I turned off the uppermoſt Stone, and " found them hollow within, and full of Fowls hanged " by their Necks; we turned back, and told the Maſter " what we had ſeen, and what Refreſhment might be " had; intreating him to ſtay a Day or two in this " Place, but he was not pleaſed with the Motion, nor " could be perſuaded to ſtay. Then ſtanding Southward " we loſt Sight of the main Land that we had all this " while followed, and came into ſhallow Water, broken " Ground, and Rocks, and paſſed down ſo far South- " ward till we had Land on both Sides, and the Water " ſhoaling a-pace, we came to an Anchor. From hence we " ſtood back again towards the North; and one Day a " Debate ariſing concerning our coming into this Bay, " and how we ſhould get out again, the Maſter took " Occaſion to revive old Matters, and to diſplace *Ro- " bert Ivet*, his Mate, and Boatſwain, for Words ſpoken " on the firſt great Bay of Ice, and made *Robert Bilet* " his Mate, and *William Wilſon* our Boatſwain.

" We plied to and fro from the North to the South, " and thence to the North again, till we came to the " Shole-Water, where we anchored in ſeven Fathom, " and there lay eight Days; in all which Time we could " not get one Hour to weigh our Anchor; but the " eighth Day the Wind beginning to ceaſe, our Maſter " would have the Anchors up again againſt the Minds " of all that knew what belonged thereunto; ſo to it " we went, and when we had brought it a Peak, a Sea " took her, and caſt us all off from the Capſtern, and " hurt many of us; here we loſt our Anchor, and " if the Carpenter had not been nimble we had loſt our " Cable too; but he fearing ſuch a Matter, was ready " with his Ax, and ſo cut it from thence. We ſtood to " the South, and divers Courſes, until we came to a Bay " on the North Shore, where we anchored. While we lay " here we ſaw a Ledge of Rocks to the Southward, " about a League long, which were covered at full Sea; " for a ſtrong Tide ſet in here. At Midnight we " weighed, and ſtood to go out as we came in, and " had not gone long before the Carpenter told the " Maſter

" Master that if he kept that Course we should be upon " the Rocks; the Master conceived that he was past " them, when presently we ran on them, and there " stuck fast twelve Hours, but by the Mercy of God " we got off unhurt. We stood to the East, and an- " chored in a Bay; here the Master sent me and the " Carpenter, in a Boat, to seek a Place to winter in, " and it was time, the Days being long and cold, and " the Earth being covered with Snow, having spent " three Months, to no Purpose, and it being now the " last Day of *October*.

" On the first of *November* we found a Place where- " unto we brought our Ship, and haled her a-ground; " on the 10th we were frozen in, and now it concerned " us to take care of what we had, and so to spend, " that we might have wherewith to keep us alive, until " we should come at the Capes where the Fowl breed; " for there were all the Hopes we had of finding Subsist- " ence to bring us home. Our Master therefore ap- " pointed a Reward to them that killed Boat-fish, or " Fowl. We were victualled for six Months, in good " Proportion, and of that which was good; and if our " Master would have had more he might have been " supplied at Home and in other Places; and it is " strange he did not prevent the Hunger we endured, " which occasioned the Overthrow of himself and many " other honest Men."

It appears very clearly from this Relation, which is indeed the only one we have of this famous Voyage; concerning which it is not easy to determine if it was most for the Advantage of this Nation or ruinous to the brave Man who undertook it; that he was resolved to strike out something new, and not to waste his time, in retrace- ing other Peoples Footsteps; and therefore when he came to the Mouth of *Davis's Streights*, he continued steering directly West, and then as the Coast directed him through those Streights, that since bear his Name, till he doubled *Cape Worsenham*, and then he sailed down the West Coast of *New Britain* to the very Bottom of the Bay, where he made Choice of a Place to winter in, that was very near as far South as any Part of the Island of *Great Britain*, and at the very Back of the *French* Set- tlements in *Canada*. Captain *Hudson* was a very good Judge of the Importance and Consequences of his Disco- very, which induced him to winter there, in Hopes of performing something very considerable the next Season, which very probably he would have done if his Men had not mutinied, and consigned him over to the Savages to be murdered.

The Relation we have of his Voyage from *Pricket*, is chiefly calculated to give an Account of this Mutiny; but as it is more to our Purpose to come at as good an Account as we can of the Voyage itself we shall endeavour to pick out of it what relates to that Matter, and then give a short Relation of that Accident which destroyed Captain *Hudson*, and all his Hopes. " It would be tedious, says " he, to relate the Hardships we endured whilst we win- " tered in this Place; the Cold was so extreme that it " lamed most of our Company, but I must not forget " God's great Mercy to us in sending such Store of white " Partriges, during the first three Months, that we " killed above one hundred Dozen, besides other Fowl " of sundry sorts.

" The Spring approaching the Partriges left us, and " were succeeded by other Fowl; as Swans, Geese, " Ducks, and Teal, but hard to come by; they came " from the South and flew to the North; but if they be " taken short by a northerly Wind, then they fall, and " stay till the Wind serves them, and then fly to the North- " ward. As the Summer came on the Fowls were gone, " and few or none to be seen. Then we searched the " Woods, Hills, and Vallies, for any thing that might " serve for Food, though never so vile; the Frogs (in " the time of their engendering, as loathsome as Toads) " were not spared, nor the Moss that grew on the " Ground; but amongst divers sorts of Vegetables, " *Thomas Woodhouse* brought home a Bud of a Tree full " of a Turpentine Substance; of this our Surgeon made a " Decoction to drink, and applied the Buds hot to such " as were troubled with Aches in any Part of their Bodies; " and I must confess I received thereby present Ease of " my Pain. As soon as the Ice began to break out of " the Bays, a Savage came to our Ship, being the first " we had seen in all this time; our Master entertained " him well, promising to himself great Matters by his " Means, and therefore would have to his own Use all " the Knives and Hatchets that every Man had, but re- " ceived none except from *John King* the Carpenter, and " myself. To this Savage our Master gave a Knife, a " Looking-glass, and Buttons; who received them " thankfully, and made Signs that after he had slept he " would come again; as he did. When he came again " he drew after him a Sledge, and upon it two Deer " Skins and two Beaver-Skins; he laid the Knife upon " one of the Beaver-Skins, and his Glass and Buttons " upon the other, and so gave them to the Master, who " received them; and the Savage took those Things that " Master had given him, and put them into his Scrip; " then the Master shewed him an Hatchet, for which he " would have given the Master one of his Deer Skins; " but the Master would have them both, and so he had, " but not willingly.

" After many Signs of People to the South and to " the North, and that, after so many Sleeps, he would " come again, he went his way; but never came more. " The Sound being now clear of Ice, so that our Boat " could go from one Place to another, *Wilson*, *Green*, and " five more, were ordered to go a fishing with our Net. " They caught the first Day, five hundred Fishes as big " as large Herrings, which put us all in good Hopes to " have our Wants supplied; but those were the most that " ever they caught in one Day, and many Days they " got not a Quarter so many. In this Time of their " fishing, *Green*, *Wilson*, and some others, plotted to take " the Net, and the Shallop which the Carpenter had " newly set up, and so to shift for themselves; but the " Shallop being ready, our Master would go in it himself " to the South and South-west, to see if he could meet " with People; for that Way we could see the Woods " burning: So taking with him as much Provision as " would serve for eight or nine Days, he went towards the " South, and set no Time for his Return; because he " was persuaded, if he could meet with People, he should " have Flesh of them, and that good Store; but he re- " turned worse than he went forth; for although he was " so near them as to see them set the Woods on fire, yet " could he not by any Means come to the Speech of " them.

" Being come on board, he fitted all Things for his " Return; and first delivered all the Bread out of the " Bread-room, which came to a Pound apiece for every " Man's Share; and delivered also a Bill of Return " willing them to have that to shew, if it should please " God they should come home, and wept when he gave " it to them: But to help us to some Relief in this pre- " Estate, our Boat went to work on *Friday* Morning, " and staid till *Sunday* Noon, and brought four Tons " small Fishes; a poor Relief for so many hungry Bellies. " Then we weighed, and stood out of our Winter- " place, and anchored without at the Mouth of the Bay " where, our Bread being gone, what Store of Cheese " had was to stop a Gap, whereof there were five, " which time the Company grudged, because by the " Reckoning there should have been nine, but those " were left were equally divided by the Master, although " he was advised to the contrary, because there were " some who could not govern themselves."

It was this Resolution of the Master's, to make all alike for the sake of prosecuting the Voyage with than which no Man was more like to do it than that drew upon him his Destruction; for his old one *Green*, and some other People in the Ship, to lessen the Number of Hands, and so get all the visions that were left to themselves, most barbarously trived to turn Captain *Hudson*, the Carpenter, and sick Men, out of the Ship; after which they determined make the best of their Way for *England*.

formed the 19th of *June*, 1611, by forcing Capt. *Hudson* and eight more into the Shallop without Provisions, tho' most of them were taken sick out of Bed, who after that time were never heard of, but were either drowned, starved, or murdered by the Savages: Neither did the Leaders of this Mutiny escape much better; for being obliged to land frequently on the desart Coast, in order to obtain some Subsistance, they fell there into a Fray with the Savages, in which *Green* and some others were killed; so that very few, and those too in a miserable Condition, returned to *England*, where *Pricket* wrote that Account of the Voyage for his own Justification, from which we have made these Extracts.

At first there fell great Imputations upon this Man, because he administred the Oath to the Conspirators; but upon an Enquiry it appeared very clearly, that this Oath contained nothing in it contrary to the Duty of the Seamen; and that the true Reason why they preserved him was, because that being Servant to Sir *Dudley Diggs*, who was a Man of great Power and Reputation, they were in hopes he would interpose, and save their Lives, which they ought to have forfeited as Pirates. Upon this imperfect Account of *Hudson's Bay*, several Persons who had been engaged already in Expeditions for the Discovery of a North-west Passage, began to hope that now they had a fairer Prospect than ever of bringing this Project to bear, in case they could find any able Mariner who would undertake to prosecute the Discoveries made by *Hudson*.

His Royal Highness *Henry*, Prince of *Wales*, was the great Patron of Learning and Virtue at that time; and being applied to by the Persons concerned in this Project, he resolved to send one Capt. *Button*, his own Servant, a Man of great Abilities, Courage, and Expeperience, and having the Countenance of so great a Person, was most likely to maintain Discipline amongst his Seamen. Accordingly, in the Year 1611, he sailed on this Expedition, in which he passed *Hudson's Streights*, and leaving *Hudson's Bay* to the South sailed above two hundred Leagues to the North-west, through a Sea above eighty Fathom deep, and discovered a great Continent called by him *New Wales*; where, after much Misery and Sickness, wintering at *Port Nelson*, he carefully searched all the Bay, from him called *Button's Bay*, back again, almost to *Diggs's Island*. He discovered the great Island called *Cary's Swans-nest*. He lost many of his Men during his Stay in the River called *Port Nelson*, in fifty-seven Degrees ten Minutes North Latitude, though he kept three Fires in his Ship all Winter, and had great Store of white Partriges, and other Fowl, besides Deer, Bears, and Foxes. Upon his Return from this Voyage he received the Honour of Knighthood, and great Expectations were raised from his Discoveries, which had certainly been prosecuted with Effect, if Prince *Henry* had not died soon after.

It was a great Pity that Sir *Thomas Button*, who was certainly a very understanding Man, formed private Views of his own from the Knowledge he obtained in his Voyage; which were of such a Nature, that he affirmed he had convinced his Master, King *James*, that there was a Passage this Way into the *South Seas*. The Reasons upon which this Opinion was founded, as well as Notes of his Voyage, he promised to give to Mr. *Briggs*, the famous Mathematician, who had turned his Thoughts much upon this Subject, but never did; which was the Reason that all the Expeditions undertaken on that Side afterwards failed; but, however, we have sufficient Grounds to affirm, from the Knowledge derived to us from another Quarter, that the Discoveries of Sir *Thomas Button*, if prosecuted, might have proved highly advantageous to this Nation, notwithstanding the seeming Rigour of the Climate, and Barrenness of the Country.

The *French* were in possession of *Fort Bourbon*, which we call *New York Fort*, upon *St. Theresa*, the Eastern Branch of *Nelson River*, from the Year 1697 to 1714. Monsieur *Jerimie*, who was Governor there from 1697 to 1705, and afterwards Governor till he gave it up, in 1714, to us, gives a very particular Account of that River and the adjoining Countries, great Part of which he affirms to be of his own Knowledge, having travelled a great way South-west into the Country, among the Rivers and Lakes. The *Danish*, or *Churchill's River*, upon which the *Hudson's Bay* Company have lately built a strong Stone Fort, he says is situated in 59 Degrees North Latitude, and is about five hundred Paces wide at the Entrance for about a quarter of a League, and very deep; but within, it is much broader, and navigable into the Country a hundred and fifty Leagues; there is but little Wood upon the River near the Bay, except in the Islands. At a hundred and fifty Leagues Distance is a Chain of high Mountains, with great Cataracts, and Falls of Water; but beyond these it is again navigable, and has a Communication with a River, called the *River of Stags*. Fifteen Leagues Northward of this River is the River of *Loup Marine*, or River of Seals. Betwixt these Rivers is found a kind of Ox, called the *Musk Ox*, which smells, at some time of the Year, so strong of Musk that it cannot be eat; they have very fine Wool, which is longer than that of the *Barbary* Sheep: They are smaller than *French* Oxen, with very crooked Horns which turn round like Rams-Horns, and are so long that they weigh sometimes sixty Pounds; they have short Legs, and their Wool trails upon the Ground: They are not numerous.

This River comes from a Nation he calls *Platscotez de Chiens*, who makes War against the *Savanna Indians*, who traded with the *French*. In that Country they have a large Copper Mine so fine, that without Smelting it they make Copper of it, by beating it betwixt two Stones: He saw a great deal of it, which their *Indians* got when they went to War against that Nation. This Nation has a sweet humane Aspect, but their Country is not good. They have no Beaver, but live by fishing, and a kind of Deer they call *Caribaux* (Rain Deer); the Hares grow white in Winter, and recover their Colour in Spring; they have very large Ears, and are always black; their Skins in Winter are very pretty of fine long Hair, which does not fall, so that they make very fine Muffs. He says he can say nothing positively in going farther Northward, but only, that their Savages reported that, in the Bottom of the Northern Bay there is a Streight, where they can easily discover Land on the other Side: They had never gone to the End of that Streight; they say there is Ice there all the Year, which is drove by the Wind, sometimes one Way sometimes another. According to all Appearance, this Arm of the Sea has a Communication with the Western Ocean; and what makes it more probable is, that when the Winds come from the Northern Quarter, the Sea is discharged by that Streight, in such Abundance, into *Hudson's Bay*, as to raise the Water ten Feet above the ordinary Tides; insomuch that when they find the Waters rise, Ships take Shelter against these Northerly Winds. The Savages say, that after travelling some Months to West-south-west, they came to the Sea, upon which they saw great Vessels with Men, who had Beards and Caps, who gather Gold on the Shore that is at the Mouths of Rivers. In passing to the Southward from the *Danish* River, at sixty Leagues Distance, is the River *Bourbon* or *Nelson*, in Latitude 57 Degrees.

There is nothing remarkable in the Country betwixt those two Rivers, but a great Number of the Deer, called *Caribaux*, which being drove from the Woods by a great Number of Muschetoes or Midges, come to the Shore to refresh themselves; they are in Herds of 10,000 together, and spread through a Country forty or fifty Leagues in extent. They might have as many of their Skins as they pleased, and some have been dressed, which have been very fine. They have there all Sorts of wild Fowl, as Swans, Bustards, Geese, Cranes, Ducks, and those of the smaller Kind in such great Numbers that when they rise they darken the Sky, and make so loud a Noise, that they can scarce hear each other speak. He says, that this may appear fabulous, but affirms, he says nothing but what he saw himself, for he would not trust to the Report of others, but went himself to almost every Place he mentions. The River *St. Theresa*, upon which they built *Fort Bourbon*, is a Branch of *Nelson River*, by which the Natives come down to trade. This

River is of ſo great Extent that it paſſes through many great Lakes: The firſt is 150 Leagues from the Entrance of the River, and is 100 Leagues in Circuit; the Natives call it the *Lake of Forts* (or rather *Foreſts*). On the North Side a River diſcharges itſelf, called the *Rapid River*; this takes its riſe from a Lake 300 Leagues from the firſt, which they call *Michinipi*, or the *Great Waters*; becauſe, in effect, it is the greateſt and deepeſt Lake, being 600 Leagues in Circumference, and receives into it many Rivers, ſome of which have a Communication with the *Daniſh River*, and others with the *Plaſcotez de Chiens*, about this Lake and along theſe Rivers are many *Indians*, who call themſelves the *Nation of the great Waters*, or of *Aſſinibowls*; it is to be remarked, that theſe are as humane and affable, as the *Eſkimaux* are fierce and barbarous, as are alſo all other Nations along *Hudſon*'s Bay. At the Extremity of the *Lake of Foreſts* the *River Bourbon* continues its Courſe, and comes from another Lake, called *the Junction of the two Seas*, becauſe the Land almoſt meets in the Middle of the Lake; the Eaſt-ſide of this Lake is a Country full of thick Foreſts, in which are great Numbers of Beaver and Elks. Here begins the Country of the *Chriſtinaux*.

This is in a much more temperate Climate. The Weſt-ſide is full of fine Meadows, filled with wild Oxen. The *Aſſinibowls* live here; the Lake is 400 Leagues in Circumference, and 200 from the other Lake. 100 Leagues farther Weſt-ſouth-weſt along this River is another Lake, which they call *Ounipigouchih*, or the *Little Sea*; it is almoſt the ſame Country and Climate with the other, inhabited by the ſame *Indians*, the *Aſſinibowls*, the *Chriſtinaux*, and *Souteurs*; it is 300 Leagues in Circumference; at the further End is a River, which comes from *Tacamiouen*, which is not ſo great as the other; it is into this Lake that the *River of Stags* is diſcharged, which is of ſuch a Length that the Natives have not yet diſcovered its Source; from this River they can go to another, which runs Weſtward, but all the reſt run either into the Bay or River of *Canada*. He endeavoured to ſend the Natives to diſcover if it went to the Weſtward Sea, but their Enemies lying in the way prevented them; however, they brought ſome of them Priſoners, who ſaid they alſo were at War with another Nation farther Weſt; theſe ſaid they had Neighbours with Beards, who lived in Stone Houſes and Forts, that they were not cloathed like them; that they had white Kettles; and ſhewing them a Silver Cup, they ſaid it was of that Metal; they ſaid they tilled their Land with Tools of that Metal. According to their Deſcription it was Maize they cultivated.

The Intendant of *Canada* was very deſirous to diſcover theſe Countries from thence; but it is much eaſier from *Fort Bourbon*, as it is ſhorter; and though a fine Country full of Beaſts and wild Fowl, beſides Fruit, which grow wild, as Plumbs, Apples, and Grapes, and great Variety of ſmaller Fruit. On the South-weſt Side of this Lake *Tacamiouen* is a River which comes from another, called the *Lake of Dogs*, which is not far from the ſuperior Lake. The River *St. Thereſa* is but half a League wide where the Fort is built; two Leagues higher is *Fort Philipeaux*, built for a Retreat; there the River begins to be interſperſed with Iſlands; twenty Leagues above the Fort the River divides into two Branches, one which comes from the North-weſt Side communicates with *Nelſon* or *Bourbon River*, by which the Natives come down to trade, by the Means of a Land Carriage from the *Lake of Foreſts* to this River. Twenty Leagues above the firſt Fork there is another that comes from the South-eaſt, which the Natives call *Guicomatouang*, or the *Great Fork*. This has a Communication with the River *St. Huiles*; the Weſtern Branch, though ſtill called *St. Thereſa*, is but of a ſmall Extent, coming from its Source by ſeveral ſmall Brooks, in each of which are great Numbers of Lynx, Beavers, Martins, and others of ſmaller Furs. Betwixt the two Forts is a ſmall River, called *Egaree*, from whence they get their Wood for firing, it being ſcarce at the Fort. Near the Mouth of the River is another ſmall one they call *Gargouſſe*; there comes in at high Water a great Number of Porpoiſſes. The River being narrow here, there might be a good Fiſhing, where they might make about ſix hundred Barrels of Oil annually.

From this River of *St. Huiles*, or *New Severn*, is 100 Leagues South-eaſt. It is ſituated in Latitude 56 Degrees; the Entrance is but ſhallow, only capable of Veſſels of 60 Tuns: Here might be made good Houſe for Wood is very plenty here; and there are great Numbers of Beavers higher up the River. As to the Climate of Fort *Bourbon*, it being in Latitude 57 Degrees, is very cold in Winter, which begins about Michaelmas, and ends in *May*. The Sun ſets about three and riſes about nine in the Winter. When the Days grow a little longer, and the Cold is more temperate, the Sportſmen kill as many Partriges and Hares as they pleaſe. One Year, when they had eighty Men in Garriſon, they had the Curioſity to reckon the Numbers, which amounted to ninety thouſand Partriges, and twenty-five thouſand Hares. At the End of *April* the Geeſe, Buſtards, and Ducks, return in ſuch Numbers, that they kill as many as they pleaſe; they alſo take great Numbers of Cariboux, or Rain-Deer; in *March* and *April* they come from the North to the South, and cloſe then along the River 60 Leagues: They go again Northward in *July* and *Auguſt*; the Roads they make in the Snow are as well padded, and croſs each other as often as the Streets at *Paris*. The Natives make Hedges with the Branches of Trees, and leave Openings in which they fix Snares, and thus take Numbers of them: When they ſwim the Rivers, in returning Northwards, the Natives kill them in Canoes with Lances, as many as they pleaſe. In Summer they have the Pleaſure of fiſhing, and with Nets take Pike, Trout, and Carp, and a white Fiſh ſomething like a Herring, and much the beſt Fiſh in the World: They preſerve this for their Winter Proviſion, by putting them in Snow, or freezing them, as alſo the Fleſh they would preſerve. They keep thus alſo Geeſe, Ducks, and Buſtards, which they roaſt with the Hares and Partriges they kill in Winter. So that though it be a cold Climate, there is good living there, by getting Bread and Wine from Europe.

Though the Summer be ſhort they had a Garden, and good Coleworts, with Sallads and ſmall Herbs, which they put in their Soups in Winter. He had 120,000 Livres Profit out of 8000 ſent him in Goods in one Seaſon; they have alſo Bears, Elks, and all Sorts of Beaſts, whoſe Skins and Furs are valued in *France*; and, according to him, it is one of the moſt profitable Posts in *North America*, conſidering the Expence. Thus far this *French* Writer, from whom we have borrowed a very clear and copious Account of the Advantages that might have accrued to us, if our original Diſcovery of *Hudſon's Bay* had been properly conſidered.

But there were, and will be always, a Race of People decrying thoſe Projects they want Courage to attempt, and who, by ridiculing the Pains taken to viſit frozen Climates and barren Countries, hinder thoſe Improvements which might otherwiſe follow from ſuch kind of Expeditions. But they ought to conſider before they run down ſuch Attempts, that we have Numbers of poor People here who want Employment, and for whom Employments ought to be found; that if this be not done, they will either ſtarve to our Shame, or ſtrike out Ways of living at our Expence; whereas, if they were thus employed, they would both maintain themſelves and benefit the Public: Beſides, there is this Advantage that attends Northern Expeditions and Diſcoveries, that they breed a Race of hardy and uſeful Seamen, who are nearer at hand, and conſequently more capable of defending their Country upon any Emergency than ſuch as are employed in other Branches of Navigation. As to the ſuppoſed Difficulties that are to be in this way encountered, it is a Shame to hear them mentioned amongſt People who pretend to maritime Power.

If Men are afraid of Ice, Cold, and Rocks, they muſt relinquiſh all Thoughts of being great at Sea, and leave it to thoſe who can, not only endure, but even delight in ſuch Hardſhips; the *Dutch*, the *Danes*, and the *Hamburghers*, ſail every Year on the Whale Fiſhery, and

20 Degrees farther North than the Bottom of *Hudſon's Bay*; and the *French* from *Canada*, travel through, and live in theſe very Countries of which we are ſpeaking, with as much Eaſe as the Savages themſelves; and, indeed, why ſhould they not, or why ſhould we imagine that one Man, or one Race of Men, can do more than another? Our Anceſtors were of this Opinion, or at leaſt they thought that if ſuch a Race of Men there were, they might be found in this Iſland: And here, if properly encouraged and due Regard ſhewn to their Virtue, they will be always found, for it is not the People but their Governors that alter, and therefore we have a Right to blame thoſe who took ſo little Notice of what Sir *Thomas Button* performed, and ſo little attended to what might be made of theſe Countries, as we certainly ought to commend ſuch as contrived or promoted the Law lately paſſed for encouraging private Perſons to attempt once more the Diſcovery of a North-weſt Paſſage, by ſecuring to them a Reward from the Public, which, without doubt, they will juſtly deſerve.

13. The next thing that occurs in order of Time, is the aſſerting our Right to that Part of the Continent of *America* which lies North from *New England*, and which is now called *Nova Scotia*, but was then looked upon as Part of *North Virginia*, and as ſuch within the Charter of the Weſtern Company, who gave ſtrict Orders to thoſe in their Service to prevent foreign Nations ſettling in their Limits; by which means this Country of *Acadia*, or *Nova Scotia*, which is of ſo great Conſequence in itſelf, and for the Security of our other Plantations on the Main, was preſerved. The Bounds of this Province are the Ocean to the North, *Cape Breton Iſland*, and the Bay of *St. Laurence* to the Eaſt, *Canada* to the Weſt, and *New-England* to the South; it lies from 43 to 51 Degrees North Latitude, and from the River *St. Croix* the neareſt to *New Hampſhire*, to the great River of *St. Laurence*, has almoſt ſix hundred Miles of Coaſt, but moſt of it uninhabited and deſert, the *Indians* themſelves making little or no Uſe of it.

Sir *Samuel Argall*, then Governor of *Virginia*, made a Sort of cruizing Voyage round the Coaſt Northwards, as far as *Cape Cod* in *New England*, in the Year 1618, five or ſix Years before the *Engliſh*, who intended to ſettle, arrived in that Country. The *Indians* informed him that ſome white Men, like himſelf, were come to inhabit to the Northward of them. Sir *Samuel Argall*, who took all that Country, as far as it had been diſcovered by *Cabot*, to belong to the *Virginia* Company his Employers, failed thither, found a Settlement and a Ship riding before it, which belonged to ſome *Frenchmen*; *Argall* drew ſo cloſe to it, that, with his ſmall Arms, he beat all the Men from the Deck, ſo that they could not uſe their Guns, their Ship having but one Deck; among others there were two *Jeſuits* aboard, one of which endeavoured to fire off one of their Cannon, and was ſhot. *Argall* having taken the Ship, landed his Men, marched to, and ſummoned, the Fort to ſurrender: The *French* aſked Time to conſider of it, which was denied, upon which they got privately away and fled into the Woods. The *Engliſh* entered it, and lodged there that Night, and the next Day the *French* came and yielded to Sir *Samuel*, cancelling the Patents that had been granted them for their Settlement by the *French* King. Sir *Samuel* permitted ſuch of the *French* as were ſo diſpoſed to take Paſſage for *Europe* in the fiſhing Ships, and took the reſt with him to *Virginia*, according to their Choice.

The *French* had another Settlement at a Place they called *Port Royal*, on a Bay on the South-weſt Coaſt of *Acadia*, which the two Jeſuits had left out of Pique to their Governor M. *Biencourt*; and with theſe *Frenchmen* ſeparated from the others. Father *Biard*, the ſurviving Jeſuit, out of Malice to *Biencourt*, informed Sir *Samuel* of the Settlement at *Port Royal*, and the Eaſe with which he might reduce it, which he found to be true; and, on the Surrender of the *French*, he did no Damage to their Houſes, their Barns, and Mills, but obliged them to quit the Country; they had ſowed and reaped, and thoſe of them that did not care to return home, removed to the River of *St. Laurence*, where now is the Capital of *Canada* or *New France*.

When Sir *Ferdinand Gorges* was Preſident of the *New England* Company, he propoſed to Sir *William Alexander* to procure a particular Grant for the Land to the Northward of their Patent, which was eaſily obtained of King *James* I. and a Year after, 1622, Sir *William*, and ſome others whom he had got to be concerned with him, ſent a Ship with Paſſengers to plant and ſettle there. *Newfoundland* was then very well known on account of the Fiſhery, and the Ship being late in her Voyage the Maſter put in and wintered there. The next Year they ſet ſail, and made the Promontory at the North Shore of *Cape Breton Iſland*: They coaſted it along till they came to *Cape Sable* in *Acadia*, where they found three good Harbours, and went aſhore at one of them, which they called *Luke's Bay*; in which was a large River that had eight Fathom Water at ebb. This Ship ſailed up one of theſe, and, according to the Accounts that were publiſhed by thoſe that were to be Sharers in the Patent, this Country is deſcribed as a kind of Paradiſe: With a View, no doubt, to have engaged People to go over thither to ſettle, to which End Sir *William Alexander* the original Proprietor, afterwards created Earl of *Sterling*, wrote and publiſhed a Book, and his Sovereign King *James* erected a new Order, called the Knights of *Nova Scotia*, to facilitate this Plantation.

But, notwithſtanding all the Care that was taken of it, this Project proved abortive, and, which is very extraordinary, modern Authors have taught us to condemn and cenſure ſuch as foreſaw the Conſequence and Importance of this Country to the *Britiſh* Nation, when unſettled and unimproved, and to treat as weak and puſillanimous the Conduct of thoſe Times, when in full Peace the *French* were, by Force of Arms, compelled to quit a Country, which, though ſettled by them, was diſcovered by us; and from theſe Fugitives it was that the more Northern Settlement of the *French* took Birth. The Expedition of Sir *Samuel Argall* was certainly both a vigorous and a right Meaſure; and the Grant to Sir *William Alexander* was a very ſenſible thing, though the Deſign of it is now not well underſtood, or rather forgot; and therefore, though it may take up ſome Room, I ſhall endeavour to revive and to explain it. It was ſuggeſted to King *James* that the Tract of Country on the Continent of *North America*, belonging to his Crown, being very large and not likely to be planted in any reaſonable Space of Time by the *Engliſh*, it would be a very wiſe and prudent Meaſure to grant under the Great Seal of *Scotland*, a Part of it to his Subjects of that Kingdom, upon a Suppoſition that it would be more beneficial for them, and more for the Intereſt of the united Kingdoms if they went over and ſettled there, than if, as to that Time they had frequently done, they tranſported themſelves to *Poland*, *Sweden*, and *Ruſſia*, in which Countries there were at that Time many thouſand *Scotch* Families.

Such was the original Scheme of ſettling and planting *Nova Scotia*; and if the Courtiers of thoſe Times made a Jobb of this, and thereby defeated the Scheme; however this may reflect on their Memories, it ought to draw no ſort of Odium on the Project itſelf, which was very well and wiſely laid, if it had been as honeſtly and wiſely executed. There was afterwards another Grant made of the Northern Part of this Country, to Sir *David Kirk*, from whom the *French* King bought it, or at leaſt contracted to give him 5000 *l.* for it; a very plain Proof that even the *French* acknowledged the Right by which he held it; and a *French* Nobleman likewiſe bought, many Years after that, Sir *William Alexander*'s Property. It may be enquired why the Crown of *England* did not interpoſe and prevent theſe Sales, as might, no doubt, have been done; and the plain Anſwer to this is, that the *French* Proteſtants being principally concerned in theſe Settlements, the Crown had a Tenderneſs for them.

But *Oliver Cromwell* ſent Major *Sedgwick* to diſlodge the *French* from *Port Royal*, which he did, and though the Protector afterwards conſented that a *French* Proprietor ſhould enjoy the Country, yet it was upon Condition

dition that he ſhould make out this Right by Purchaſe from the Earl of *Sterling*; which he afterwards did, and then ſold it to Sir *Thomas Temple*, who was both Proprietor and Governor at the Reſtoration: After which the *French* ſettled there again, and remained there in quiet Poſſeſſion till the Year 1690, when they were diſpoſſeſſed by Sir *William Phips*, then Governor of *New England*; but it was afterwards given up again to the *French*, by King *William*'s Treaty of *Ryſwick*. It is not, however, to be underſtood that either King *Charles* II. or King *William* III. by their reſpective Treaties with *France*, gave up the Claim of this Nation to that Country, nor did the *French* ſo underſtand it, but only permitted that Poſſeſſion, becauſe, as the Circumſtances of things then ſtood, they were unwilling to conteſt it. In all theſe Changes, however, the Iſland of *Cape Breton* followed the Fate of *Nova Scotia*, and both continued in the Hands of the *French* till the Year 1710, when Governor *Nicholſon* made himſelf Maſter of *Port Royal*, which was become a Place of very great Importance in many Reſpects, more eſpecially in this, that it gave the *French* an Opportunity of diſturbing and diſtreſſing our Trade to ſuch a Degree, that it was very properly ſtiled the *Dunkirk* of *America*.

We need not wonder, therefore, that the taking this Place was looked upon as a very remarkable Service, or that the Queen ſhould beſtow her Name upon it to ſhew that ſhe never meant to part with it. Upon the ſame Principle, Colonel *Nicholſon*, upon his Return to *England*, had a Commiſſion granted him to be Governor of *Nova Scotia*, and of *Annapolis Royal*, and Commander of all her Majeſty's Forces there and in *Newfoundland*. While things were in this Situation, a Negociation for Peace was ſet on foot, which afterwards produced one that has ſince made a great deal of Noiſe, more eſpecially with regard to the Stipulations therein, in reference to this Province; and therefore it is requiſite for us to ſee what relates to *Nova Scotia* in the *Utrecht* Treaty, the Words of which, in the twelfth Article, are, "All *Nova* "*Scotia*, or *Acadia*, with all ancient Boundaries, as alſo "the City of *Port Royal*, now called *Annapolis*, and all "other things in theſe Parts which depend on Lands "and Iſlands, together with the Dominion, Property, "Poſſeſſion of the ſaid Iſlands, Lands, and all Rights "whatſoever, by Treaties or by any other way obtained, "*&c.*" To which the *French* King added the Excluſion of the Subjects of *France* from fiſhing on the Coaſt of *Nova Scotia*, and within thirty Leagues, beginning from *Cape Sable*, and ſtretching along to the South-weſt; there is no doubt but this Article, as it is worded, contains the Reſtitution of *Cape Breton*, which ought to have gone along with *Nova Scotia*, as it had hitherto done; neither is this a bare Conjecture, or my particular Notion, but the general Sentiment of ſuch as were beſt acquainted with this Affair, and with the Negociation that concerned it; which induced the Queen, in her Inſtructions to the late Duke of *Shrewſbury*, when he went Embaſſador to *France*, to declare that ſhe looked upon *Cape Breton* to belong to her, and reckoned that Iſland a Part of the ancient Territory of *Nova Scotia*. But notwithſtanding this Article in the Queen's Inſtructions, the *French* were ſuffered to keep *Cape Breton*, but, moſt undoubtedly, this gave them no Right to it.

I am very far from thinking that in this Caſe, I mean in the Caſe of Plantations, Poſſeſſion is the only, or even the beſt Right, becauſe ſuch a Doctrine might confer Right upon Pirates. The beſt Claim of Civilized Nations, with reſpect to new Countries, was always allowed to be the firſt Diſcovery. This Right is that on which is founded our Title, and very juſtly; for we have certainly diſcovered all the Countries that border on *Davis's Streights*, *Hudſon's Bay*, and ſo forwards to the Limits of *Georgia*; and this Right being in the Crown of *England*, and inherited with the Crown of *England*, could never be granted away, yielded to a foreign Power, or otherwiſe tranſferred, without the Conſent of Parliament; though the temporary Poſſeſſion might. For, in thoſe Treaties by which *Acadia* was left to *France*, the Crown only ſtipulated not to deprive the *French* of their Poſſeſſion, during the Continuance of the Peace, but the Right ſtill remained to us, and muſt always remain in us.

We have before ſhewn that the *French* acknowledged this, as appears by the King of *France*'s purchaſing under our Title; nor was it ever diſputed till the Treaty of *Utrecht*, that the Iſland of *Cape Breton* belonged to *Nova Scotia*, nor could it be diſputed, becauſe the very Charter which eſtabliſhed *Nova Scotia* as a diſtinct Province, included the Iſland of *Cape Breton* in expreſs Words. We may add to this, that our Title to *Labrador* or *New Britain* is unqueſtionable, of which Country *Nova Scotia* was a Part, till ſeparated by the Charter; and our Claim to *Newfoundland* has been always maintained, as we ſhewed in the former Section: So that on the whole it may be juſtly affirmed, that our Right to the Iſland of *Cape Breton* is as clear and as unqueſtionable as that of any *European* Nation to any of its Settlements in *America*, or elſewhere. But if it ſhould be demanded to what Uſe this Reaſoning is, I anſwer, that [illegible] recovered the Poſſeſſion of that Iſland to which we had always a Right, and out of which we were cheated at the Treaty of *Utrecht*, the *French* have no Colour to demand the Reſtitution of it; nor is the Caſe the ſame now that it was when King *Charles* II. concluded his Treaty in 1666, when King *William* concluded the Treaty of *Ryſwick*, in 1697, or when the Treaty of *Utrecht* was made by Queen *Anne*, in 1712.

14. We gave a large Account, in the former Section, of the Attempt made by that great Man, and good Patriot, Sir *Walter Raleigh*, to eſtabliſh an *Engliſh* Plantation in *Guiana*; and of his ſending, after his Return to *England*, a Ship to proſecute that Diſcovery: Of which ſecond Voyage we have likewiſe a long Account publiſhed by Captain *Keymiſh*: But this Deſign met with continual Interruptions; or otherwiſe, Sir *Walter* himſelf tells us in his *Apology*, there had been, before the Death of Queen *Elizabeth*, a ſufficient Number of *Engliſh* ſettled in that Part of the World, to have ſecured the Poſſeſſion of it for ever to this Crown and Nation. The very next Year after Sir *Walter*'s Return, he was employed in the Expedition to *Cadiz*: The two following Years, his Time was taken up in that which was called the *Iſland Voyage*. Then the great Rebellion broke out in *Ireland*, which rendered Queen *Elizabeth* unwilling to encourage any private Expeditions that required a conſiderable Force; and this Rebellion laſted till the Queen's Death. Immediately after this, Sir *Walter* himſelf was impriſoned, and ſo continued for many Years. Which very fairly accounts for this noble Deſign remaining ſo long unpurſued.

But Things delayed are not always loſt; the Deſign of ſettling *Guiana* revived in a few Years after Peace was reſtored; and, as I do not know it has ever yet been done, I ſhall give a ſuccinct Account of the ſeveral Attempts made to carry this Deſign into Execution, to the Time they were wholly given over, and the ſmall Intereſt we had in that Part of the World ſurrendered up to the *Dutch*. In the Year 1604, Capt. *Charles Leigh* [illegible] took a Voyage to *Guiana*, at his own, and his Brother Sir *Olive Leigh*'s, Charge: He had a Bark of about Tons, called the *Olive-Plant*; and his Company forty-ſix Men and Boys. They ſailed from [illegible] 21ſt of *March*, with a Deſign to make a more compleat Diſcovery of the Country of *Guiana* than had been done, and to fix an *Engliſh* Colony there. On the [illegible] of *May* they came into the River of *Wyapoco*, in the Latitude of 8 Degrees 30 Minutes to the North of the Line, and the Town of *Wyapoco*, which lies on the Coaſt of *Guiana*, was the Place in which they intended to fix up their Abode. Here the Captain came to an Agreement with the Inhabitants, who received him well, that they ſhould allow him a good Space of Ground, ſome Houſes, for the preſent; in Conſideration of which he was to aſſiſt them againſt their inveterate Enemies the *Caribbees*, who greatly diſtreſſed them.

This Agreement was made by Means of two of the Natives of *Guiana* who had been in *England*, and could ſpeak ſome *Engliſh*; and for the better Security of the Performance on the Part of the Savages, they conſented

five of their Body, among whom were two Perſons of Note, as Pledges to be ſent to *England*. Their firſt Settlement was on part of the Mountain that lies on the Weſt-ſide of the Entrance of the River, to which they gave the Name of *Mount Howard*. The Captain might have lived here a very quiet Life, and been very uſeful to his Country too, had he not had a mutinous and diſcontented Company. The next Year after, he ſent his Ship to *England*, in the Month of *June*, for freſh Supplies of ſuch Things as he wanted, retaining thirty-five of his Men and Boys with him, to ſettle his ſmall Village, and thereby ſet this Colony upon a better Footing than it had till then been. They had ſome Trade with the Natives, as well round about their Settlement, as farther up the River; and the chief Merchandizes they obtained were Wax, fine white Feathers, Tobacco, Parrots, Monkeys green and black, Cotton, Yarn and Wool, ſweet Gums, red Pepper, Spleen and Maſate Stones; with ſeveral ſorts of Wood, Roots, and Berries, partly for Medicine, and partly for Dying; but the Flux, and other Diſtempers, carried off a good Number of the Company; and the Captain, being ſeized with it himſelf juſt as he was going on board for *England*, to fetch a complete Loading of ſuch Things as were needful for his Colony, died of it. It was by this unhappy Stroke, the whole Undertaking was quaſhed, and every one ſhifted for himſelf; ſome returned to *England* in their own Veſſel, others in a *French* Ship, and others in two *Dutch* Ships, very much to the Regret of the *Indians*, and to the no ſmall Loſs of Sir *Olive Leigh*, and Detriment of the *Engliſh* Nation.

Sir *Olive Leigh* reſolving to ſupport his Brother in the Eſtabliſhment of his Colony at *Guiana*, before he had any Account of his Succeſs, fitted out another Ship called the *Olive Bloſſom*, under Capt. *Catalin* and Capt. *St. John*, to carry him a freſh Supply of Men and Neceſſaries. The Ship ſet out from *Woolwich* for *Wiapoco*, the 14th of *April*, 1605; but, between contrary Winds and Currents, by the Unſkilfulneſs of the Maſter, Mr. *Richard Chambers*, they were put ſo far to the Leeward, that they deſpaired of ever recovering their intended Port in any due time; and therefore they put in firſt at *Barbadoes*, and afterwards at the Iſland of *St. Lucia*, deſigning from thence to return to *England*: However, examining their Stores of Proviſions, and finding not near enough to ſerve ſo large a Company as they were, for ſo long a Voyage, Capt. *St. John* himſelf, with ſeveral of the Paſſengers to the Number of ſixty-ſeven, reſolved rather to ſtay, and take their Lot upon that Iſland, than to run the Hazard of their being ſtarved at Sea.

They ſoon made an Acquaintance with the *Indians*, who furniſhed them, in Exchange for Trifles, with Roots, Fruits, and ſome Fowls; and they every Night had an Opportunity, with very little Trouble, of taking delicate Tortoiſes upon the Sands; ſo that they were in no Want of Food. They lived five or ſix Weeks in little Huts, or Houſes which they had built, without making any Excurſions into the Country; but the Captain ſeeing one Day certain Plates of Metal upon the Arms of ſome of the *Indians*, and being informed by one *Brown* a Refiner in their Company, that they were at leaſt three Parts Gold; and enquiring of the *Indians* from whence they had it, they pointed to a very high Mountain, in the North-weſt Part of the Iſland. Upon this, the Captain himſelf, with ſeveral of the chief of his Men, went in queſt of this golden Mountain, the reſt being appointed to keep Guard at home, and aſſured they would return in a Week's time. When this Part of the Company was gone, the other expected the *Indians* would have brought them Proviſion, as they uſed to do; but they heard nothing of them for three Days together. They had it ſeemed obſerved when the Captain went, followed him, and moſt barbarouſly cut him off with his whole Company.

They were now intent upon making the ſame Diſpatch of their Companions, and to this End had got one *Augramart*, a deſperate Savage, and Captain of the Iſland of *St. Vincent*, to head them in this Enterprize. To cover their Deſign, however, they carried it fair to them, and viſited them frequently; till one Day *Augramart*, having dined with them, would have the *Engliſh* go with him to his Quarters; where he promiſed to furniſh them with whatever Proviſions they wanted. Mr. *St. John*, with ſeventeen others, accepted of the Invitation; but inſtead of carrying them to their Quarters, they led them into an Ambuſh of five hundred Savages; where, being ſurrounded, and attacked on ever Side with Vollies of Arrows, after doing all that Men could do in their own Defence, they were over-powered, and all ſlain but one *John Nichols*, who made his Eſcape from this bloody Slaughter, and was forced to hide himſelf in a Wood, then ſwimming a Lake, and ſo with great Difficulty returned home, juſt time enough to give his Companions the Alarm; for it was not long before they appeared before their Houſes; yet letting fly their ſmall Pieces of Ordnance they quickly marched off again. In two or three Days time they returned, to the Number of thirteen or fourteen hundred Men; who, after having attacked their little Fort and Houſes for ſeven Days together, with little Succeſs, thought of throwing in Fire with their Arrows, which in a ſhort time reduced the Habitations of the *Engliſh*, and all they had, to a Heap of Aſhes. They continued, however, to defend themſelves in ſo brave a manner, that the *Indians*, ſeeing they could not accompliſh their Deſign againſt this Handful of Men, reſolved at laſt to abandon the Enterprize.

After their Departure, ſome of the neighbouring Savages were prevailed upon, for a Reward of Hatchets, Knives, and Beads, to furniſh them with an old pitiful Boat; this they fitted up as well as they could, and nineteen of them, the miſerable Remains of ſixty-eight, of which twelve were wounded, ventured out to Sea in her, without Chart or Compaſs, and having only four or five Gallons of Water, with a few Plantains and Potatoes, about twenty Biſkets, and a little Rice; and, what was worſe than all the reſt, not one Mariner among them. In this little Boat they were ſo over-laden that her Gunnel lay almoſt even with the Water: They lived at Sea ten Days, four of them being obliged by Turns to keep ſcooping of the Water. The tenth Day, when all Hopes began to fail them, they diſcovered Land; but when they came upon it the Land proved to be an uninhabited Iſland, which afforded no manner of Suſtenance. In this miſerable State they had no Remedy, but to repair their Boat again as well as they could, and to ſend five of their Men to the Continent to ſeek Relief. After many Difficulties theſe Men came to an *Indian* Town on the Continent, called *Tocoyo*; from whence, after fifteen Days Abſence, they carried Succour to their miſerable Companions. They were now reduced to thirteen, who got together to a *Spaniſh* Town, called *Coro*, where they were treated with great Humanity; two more of them died; three of them went from thence to *Carthagena*, and were followed thither by two more; where they procured a Paſſage to *Spain*; but what became of the reſt does not any where appear.

One would have imagined, that ſuch a Series of Misfortunes as had attended the Attempts made for eſtabliſhing this Settlement, would have worn out all Deſire of running further Hazards; but ſuch was the Credit of Sir *Walter Raleigh*, ſuch the ſettled Opinion of the vaſt Riches to be found in this Part of *America*, and ſuch the Remains of that Spirit which prevailed through the whole Nation in the Time of Queen *Elizabeth*, that in the Year 1609, a new Attempt was made, at a much greater Expence than the former, with the Participation, at leaſt, if not under the Influence of Sir *Walter Raleigh*. This Voyage was performed under the Direction and Command of *Robert Harcourt* of *Stanton-Harcourt*, in the County of *Oxford*, Eſq; and the Veſſels employed in it were, the *Roſe*, a Ship of eighty Tons; the *Patience*, a Ship of ſix-and-thirty Tons; and the *Lilly*-Shallop, of nine Tuns. They ſet ſail from *Dartmouth* the 29th of *March*, and arrived the 17th of *May* in the Bay of *Wyapoco*. It was not long before ſeveral Canoes of *Indians* came to ſee what they were; and finding they were *Engliſh*, came on board them without any Fear or Ceremony: Such an advantageous Idea had Sir *Walter Raleigh* by his courteous Behaviour imprinted in them of the *Engliſh* Nation.

These People, who were very forward and ready to traffic with the *Engliſh*, were of the Town called *Caripo*, on the Eaſt Side of the Hill, at the Mouth of *Wyapoco*-River. Their King, or Chief, who had been many Years in *England*, was then with Mr. *Harcourt*, and another of his Countrymen came Paſſenger with him, though he had not diſcovered his Quality, till the Joy of his Subjects at the Sight of him made him known. Among the *Indians* who came firſt on board was one who ſpoke the *Engliſh* Tongue perfectly well, and was known to ſome of the Ships Companies, having ſerved Sir *John Gilbert* in *England* many Years; and the *Indian* who accompanied the King or Chief, having been fourteen Years in *England*; theſe two were of ſingular Service to the Adventurers.

The firſt Ceremonies being paſt, Mr. *Harcourt* acquainted them that the Occaſion of his coming among them was to ſettle a Colony there, and to take Poſſeſſion of the Country for the King of *England*, by virtue of their Grant of it to Captain *Leigh*, and by ſome of their Countrymen before to Sir *Walter Raleigh*; aſſuring them at the ſame time, that his Majeſty intended no unjuſt Uſurpation over them, nor to treat them in any way like Slaves and Vaſſals; but only to be their Friend and Protector, and to deliver them from the Inſolencies and Oppreſſions of the *Caribbees*. After ſome Debate the *Indians* gave their Conſent that they might live among them, and promiſed to furniſh them with Houſes, and all other Neceſſaries, as far as they were able; but could not forbear expreſſing ſome Diffidence in their performing their Promiſes, ſince Sir *Walter Raleigh* had been ſo dilatory in his accompliſhing thoſe he made them.

This being done they all went aſhore, where they met with the beſt Reception the *Indians* could give them; and were diſperſed up and down the Town, on the Side of a Hill, while their Ships rode at Anchor at the Foot of it. The great Rains, which confined them near a Month, being over, the Captain ſet himſelf to diſcover the Golden Mountains, which had been the Spurs to this Undertaking; but their Guide, who had promiſed ſuch great Things, failed in the Performance of them, and either had wilfully deceived them, or had been deceived himſelf; for when he came to the Spot he had built his Hopes upon, nothing was to be found: And yet they were convinced the Country afforded Gold, as well by the Aſſurances given them by the Natives, who ſhewed them certain Images, which upon an Eſſay appeared to contain at leaſt one third Gold, as by ocular Demonſtration of great Quantities of the white Spar in which the Gold is contained, and which they found to hold both Gold and Silver; but they had Reaſon to believe theſe Mines were too far up in the higher Parts of *Guiana*, and perhaps too ſtrongly guarded for them to hope they ſhould be able to reach them. And, beſides, they had then neither Time nor Power to ſearch in the Manner requiſite for finding theſe Mines.

This Diſappointment had like to have excited a Mutiny, among thoſe who came out with no other View than to tumble at once into Riches; but the Captain, with great Prudence and with no leſs Conduct, prevented its running ſuch a length; and to keep them employed, not only went himſelf up the River of *Wyapoco* upon Diſcovery, but ſent his Brother with ſome others on the ſame Errand to the River *Arrawary*, and the Country bordering upon it, which adjoins to the River of *Amazons*. He went alſo and took Poſſeſſion of the Mountain *Gomoribo*, which is the utmoſt Point of Land to the Northward in the *Wyapoco*. This he did, according to Cuſtom, by the Ceremony of Twig and Turf, in the Preſence both of his own People and the *Indians*. After Poſſeſſion taken, the Mountain was delivered over to an *Indian*, to hold and poſſeſs the ſame for himſelf and his Heirs, of his Majeſty *James* King of *England*, paying the yearly Duty of a tenth Part of the Tobacco, Cotton, Wood, Annotto, and all other Commodities growing within the Limits of the ſame. The Attempt of the Captain's Brother, and Captain *Harvey*, in Diſcovery of the River *Arrawary*, was attended with great Difficulties and Hazards; for the length they run by Sea to this River was near one hundred Leagues, through terrible Breaks of Flats and Sholes. They went likewiſe fifty Leagues up the River, and all this only with ſmall tom'd Canoes, ſomething longer than the common *Thames* Wherries, but not ſo broad.

The *Indians* they met with in this River plainly diſcovered they had never ſeen any *Europeans* before. It was long before they could be brought to any ſort of Trade or Converſation with them, though they had other *Indians* in their Company: But at laſt the Sight of their Toys wrought upon them, and induced them to exchange for Proviſions; a Want of which however at laſt obliged them to return to *Wyapoco*. They took Poſſeſſion nevertheleſs of the Country in Form, as Mr. *Harcourt* had done of *Gomoribo*. Not long after this, Mr. *Harcourt* was obliged to return for *England*, purely for fear of wanting Caſks to contain ſufficient Beer and Water for the Voyage, the Maſter having neglected to have his Caſks Iron-bound before their Departure, which occaſioned many of them to burſt their Hoops in that hot Country.

Mr. *Harcourt* left his Brother to command in chief in his Abſence, to whom Captain *Harvey* was joined as Aſſiſtant, and Mr. *Gifford* as his Lieutenant, and with them he left fifty or ſixty of his Men. He departed the 18th of *Auguſt*; and Mr. *Harcourt*, in his Way homewards, made ſeveral Diſcoveries upon the Coaſt, and in ſome of the Rivers; returned to *Ireland* the 29th of *November*; and came from thence to *England*. Being come to *London*, by the Favour of Prince *Henry*, he obtained a large Patent for all that Coaſt, called *Guiana*, together with the famous River of *Amazons*, to him and his Heirs: But he was involved in ſo many Troubles, that he was not able to ſupply his Colony, and only left over ſome few People, with eighteen *Dutchmen*, but to little Purpoſe. Captain *Harcourt*, however, kept Poſſeſſion of that Part of the Country in which he was ſettled for full three Years, in all which Time he loſt but ſix of his People.

The Reader will obſerve, that we have now brought down the Hiſtory of our Expeditions to *Guiana* from 1595 to 1612, which is within five Years of Sir *Walter Raleigh*'s laſt Embarkation. It is however certain, that ſome other Voyages had been made to this Country: For Sir *Walter Raleigh*, in his Apology, ſays, that the *Spaniards* at St. *Thomas*'s had, ſome Years before his laſt Attempt, murdered many *Engliſh*, under pretence of trading with them, and ſome of thoſe who were thus murdered he mentions by Name. He had ſuffered a very long Impriſonment in the Tower of *London*, when, by the Help of many Friends, and perhaps by the laying out of a great deal of Money, he procured his Liberty, and therewith a Commiſſion to execute his laſt Expedition to *Guiana*. In order to this, he turned into Money the beſt part of his own Fortune, which he employed in fitting out Ships for this Service. He engaged many of his beſt Friends to do the ſame, and embarked ſeveral of them, and his own eldeſt Son, on board the Fleet; and all this from a Perſuaſion that the Country he was going to was very rich in Gold, and if they could gain Poſſeſſion of it, would make all their Fortunes.

The famous Count *Gondomar*, who was then the *Spaniſh* Embaſſador here, and, as all the World knows, had a great Influence over King *James*, did all that lay in his Power to hinder this Expedition; and as he did not ſucceed therein, it very plainly proves that King *James* did not credit what he ſuggeſted to the Prejudice of Sir *Walter Raleigh*. And indeed what he gave out upon this Subject, of Sir *Walter*'s having no Intention to make either Diſcovery or Settlement, but merely to engage in a piratical Attempt upon the *Spaniſh* Colonies in *America*, was abſurd and ridiculous, ſince no Man had ever a meaner Opinion of ſuch Exploits, or had ſo fully expoſed the Folly of hoping for great Riches from the Plunder of *Spaniſh* Towns, than Sir *Walter* had done. But in all Probability the *Spaniſh* Miniſter had not ſo much in view the making theſe Suggeſtions of his paſs for Truth, as obtaining, by this Means, under

lour of refuting this Charge, a diſtinct Account of Sir *Walter*'s true Deſign, and of the Force with which he was to undertake it; in which he had but too great Succeſs; for Sir *Walter* giving the King a ſhort but true Scheme of what he intended, that very Paper was delivered to the *Spaniſh* Embaſſador, and found its Way to *Guiana* long before Sir *Walter Raleigh*.

The Commiſſion granted to this excellent Man was very full, and free from Limitations, which has been generally underſtood to be deſigned to his Prejudice. But I muſt confeſs I ſee no Reaſon for that Opinion. On the contrary, I am perſuaded that Sir *Walter* himſelf was well ſatisfied with his Commiſſion; and that in reſpect to the Law of the Land, and the Law of Nations, it fully juſtified the Deſign he went upon, and all that followed in the Execution of it. Certain it is that the Contents of his Commiſſion were no Secrets, ſince, by publiſhing them, he brought Numbers at home and abroad to ſubſcribe large Sums towards the Support of his Undertaking; which he could never have done, if the Form or Words of that Commiſſion had been liable to Exception. It was ſeven Months after his Commiſſion was granted before his Fleet was in Condition to put to Sea.

As to the Strength of this Fleet, it is clear from a Survey taken by the Order of the Earl of *Nottingham*, then Lord High-Admiral, that it conſiſted of ſeven Sail, of ſeveral Sizes. It appears that the firſt of them, or Admiral, a fine Ship built by *Raleigh* himſelf, was named the *Deſtiny*, of four hundred and forty Tons, and thirty-ſix Pieces or more of Ordnance, Sir *Walter Raleigh* General, and his Son *Walter* Captain, beſides two hundred Men, whereof fourſcore were Gentlemen Volunteers and Adventurers, moſt of them Sir *Walter*'s Relations; which Number was afterwards encreaſed. Second, the *Jaſon* of *London*, two hundred and forty Tons, and twenty-five Pieces of Ordnance, Captain *John Pennington* Vice-Admiral, eighty Men, one Gentleman, and no more. Third, the *Encounter*, one hundred and ſixty Tons, ſeventeen Pieces of Ordnance, *Edward Haſtings* Captain (no Men more except the Maſter mentioned); but he dying in the *Indies*, was ſucceeded in the Command by Captain *Whitney*. Fourth, the *Thunder*, one hundred and fifty Tons, twenty Pieces of Ordnance, Sir *Warham Sentlegor* Captain, ſix Gentlemen, ſixty Soldiers, ten Landmen. Fifth, the *Flying-Joan*, one hundred and twenty Tons, fourteen Pieces of Ordnance, *John Chidley* Captain, twenty-five Men. Sixth, the *Southampton*, eighty Tons, and ſix Pieces of Ordnance, *John Bayley* Captain, twenty-five Mariners, two Gentlemen. Seventh, the *Page*, a Pinnace, twenty-five Tons, three Rabnets of Braſs, *James Barker* Captain, and eight Sailors. But before *Raleigh* left the Coaſt of *England*, he was joined by as many Ships more; ſo that this whole Fleet conſiſted of thirteen Sail, beſides his own Ship.

But for this remaining Part of his Fleet he waited long, and it had been better if he had left them behind, for they proved a Burden to him, and ſome of them deſerted the Expedition. It was the beginning of *July* before he left the Coaſt of *England*, and meeting with a Storm, was obliged to put into *Cork*, from whence he ſailed on the 19th of *Auguſt* following. He proceeded from thence to the *Canaries*, where, though inſulted by the *Spaniards*, he committed no Hoſtilities; but, on the contrary, behaved ſo well that he obtained a Certificate thereof from the Governour. After this his Ships grew very ſickly; and before he arrived at *Trinidada*, he had loſt many of his Men, and was himſelf dangerouſly ill. In this weak and low Condition they arrived at the North Cape of *Wyapoco* on the 11th of *November*.

The firſt thing he did after his Arrival was, to endeavour to find out *Leonard* the *Indian*, who had been in *England* three or four Years with him, but was removed ſo far up into the Country there was no procuring him; therefore he ſtood away for *Caliana* on the Coaſt of *Guiana*, at the firſt Diſcovery called *Port-Howard*, where the Cazique was alſo his Servant, and had lived with him in the Tower of *London* two Years. There he arrived in a Day or two, having paſſed the Iſland noted for its Multitude of Birds and Silk-bearing Trees; and from thence ſent for his Servant, *Harry* the *Indian*, who with other Caziques came and brought him great ſtore of Caſſavi-Bread, and roaſted Mullets, with Plantains, Pines, and Piſtachio's. But *Raleigh* ventured not to eat of the Pines, which tempted him exceedingly, till after a Day or two's airing on the Shore, in a Tent which was there pitched for him. Then he alſo eat ſome Armadillo and a little Pork, and begun to gather Strength. Here he alſo landed his ſick Men, and recovered many; and here he buried Captain *Edward Haſtings*, (the Lord *Huntington*'s Brother) who died ten Days, or more, before; and with him his Serjeant-Major *Hart*, and Captain *Henry Snedale*, the Charge of whoſe Ship *Raleigh* gave to his Servant Captain *Robert Smith* of *Cornwall*. Here he alſo ſet up his Barges and Shallops, which they brought from *England* in Quarters, cleanſed his Ship, trimmed up his Caſks and ſupplied them with Water, fixed up a Forge, and made ſuch Iron Works as they wanted. Thus on that Shore and this River they employed and refreſhed themſelves for about three Weeks, during which time *Raleigh* was very much careſſed by the *Indians*, of his old Acquaintance aforeſaid, and other Natives of this Place, who furniſhed him daily with the beſt Proviſions that the Country yielded, and offered him all kind of Obedience, even to the making him their Sovereign Prince and Ruler, if he would abide and ſettle among them; ſo freſh continued his Memory, and ſuch Impreſſions of Homage and Reſpect had his former Behaviour ſtill left upon them; which offer, he mentions, with the greateſt Modeſty and Indifference, in the Diſpatch he ſent ſoon after this to *England*.

On the 4th of *December* they left this River, and on the 5th came to the Triangle Iſlands, where *Raleigh*'s Ship ran on Shore; and was, with Difficulty, got off. Here they held a Council to conſider what they ſhould do next, and as Sir *Walter* was extremely ill, and it was found impoſſible to carry the larger Ships any higher, it was reſolved that the five ſmaller Veſſels, with as many Companies of Foot, of fifty Men each, ſhould enter the River. According to this Determination the Fleet was divided; that is to ſay, Captain *Whitney*, in the *Encounter*; *Woolaſton*, in the *Confidence*; *King*, in the *Supply*; *Smith*, in a *Prick*, and *Hall* in a *Caravel*. The Companies had for their Leaders Captain *Charles Parker* and Captain *North* (Brothers to the Lord *Mounteagle* and the Lord *North*) young *Raleigh*, Captain *Thornhurſt* of *Kent*, Captain *Pennington*'s Lieutenant, who ſeems to be another *Hall*, and Captain *Chidley*'s Lieutenant *Prideaux*. Sir *Warham St. Legar*, *Raleigh*'s Lieutenant, who had the Charge of theſe Companies, fell ſick at *Caliana*, ſo it was conferred on *George Raleigh*, Sir *Walter*'s Nephew, who had ſerved with great Commendation in the *Low Countries*; and Captain *Keymiſh* had the chief Charge for their landing within the River: But *Keymiſh* having laid down the Plan of his intended Attempt upon the Mine, and undertaking to diſcover it with ſix or eight Perſons in Sir *John Ferne*'s Shallop; *Raleigh*, upon Conſideration, diſliked that Method of Proceedure, determined to alter it, and therefore gave him his Inſtructions to go to the Mine, bring him a Sample, and avoid fighting the *Spaniards* if poſſible.

With theſe Inſtructions thoſe five Ships ſet forward, parting from *Raleigh* and the reſt of the Fleet at the Iſlands aforeſaid, with a Month's Proviſion, on the 10th of *December*. But when they found a new *Spaniſh* Town, called *St. Thomas*, conſiſting of about one hundred and forty Houſes, though ſlightly built, with a Chapel, a Convent of Franciſcans, and a Garriſon, erected on the main Channel of *Oronoco*, about twenty Miles diſtant from the Place; where *Antonio Berreo*, the Governor, taken by *Raleigh* in his firſt Diſcovery and Conqueſt here, endeavoured to plant; *Keymiſh* and the reſt, thought themſelves obliged, through fear of leaving the Enemy between them and the Boats, to deviate from their Inſtructions, which enjoined them firſt to take a ſmall Party to make trial of the Mine, under a Shelter of their own Camp; and then to deal with the Town as it ſhould give cauſe; ſo they concluded to land in one Body, and

encamp

encamp between the Mine and the Town, whereby they themſelves were nothing ſtronger, their Boats were as much expoſed, and the Mine left untried, contrary to *Raleigh*'s Order.

For about three Weeks after their Departure, landing by Night nearer the Town, it ſeems, than they ſuſpected, and meaning to reſt themſelves by the River-ſide till the Morning, they were, in the Night time, ſet upon by the *Spaniſh* Troops, apprized of their coming. This Charge was ſo unexpected, and ſtruck the common Soldiers with ſuch Amazement, that had not the Captains and ſome other valiant Gentlemen made a head, and animated the reſt, they had all been cut to pieces: But the reſt, by their Example, ſoon rallying, made ſuch a vigorous Defence againſt the *Spaniards*, that they drove them to a Retreat; till, in the Warmth of their Purſuit, the *Engliſh* found themſelves at the *Spaniſh* Town before they knew where they were. Here the Battle was renewed, being aſſaulted by the Governor himſelf, Don *Diego Palameca*, and four or five Captains at the Head of their Companies; againſt whom Captain *Walter Raleigh*, a brave and ſprightly young Man, now twenty-three Years of Age, not waiting for the Muſketeers, ruſhed foremoſt at the Head of a Company of Pikes, and, having killed one of the *Spaniſh* Captains, was mortally wounded by another; but preſſing ſtill on with his Sword upon *Erinetta*, probably the Captain who had ſhot him, this *Spaniard*, with the butt End of his Muſket, felled him down to the Ground; and after theſe Words, *Lord have mercy upon me, and proſper your Enterprize*, young *Raleigh* ſpoke no more: Hereupon *John Pleſſington*, his Serjeant, thruſt the *Spaniſh* Captain through with his Halbert. Two Commanders more of the *Spaniards* were ſlain, one by *John* of *Morocco*, another of young *Raleigh*'s Company, and laſtly the Governor himſelf alſo loſt his Life in the Engagement; which happened, as *Cambden* informs us, upon the 2d of *January*.

The Leaders being all thus diſpatched, and many of their Soldiers, the reſt diſperſed; ſome took Shelter about the Market Place, from whence they killed and wounded the *Engliſh* at Pleaſure, ſo as they ſaw no Way left to be ſafe but by burning the Town down about their Ears, and driving them into the Woods and Mountains, whence they ſtill kept the *Engliſh* waking in perpetual Alarms; others were more careful to defend their Paſſages to their Mines, of which they had three or four not far diſtant, than they had been to defend the Town. Captain *Keymiſh* found the Paſſages, leading to the Mine he had in his Eye, very difficult, and the Rivers ſo low, that he could not approach the Banks, in moſt Places near the Mine, by a Mile; and where he found an Aſcent, a Volley of Muſkets came from the Woods, and at one time ſlew two of the Rowers, hurt ſix others, and wounded Captain *Thornhurſt* in the Head. *Keymiſh* ſeeing ſo much hazard in attempting to find the Mine, the Paſſage to it being full of thick and unpaſſable Woods; and thinking the *Engliſh*, who were left at *St. Thomas*'s, would not be able to defend it, eſpecially if the Enemy ſhould be recruited, the Country being all in alarm, he gave over the Enterprize and returned. Beſides the Difficulty of finding the Mine, he pretended, that if he had found it, he had not a Man to work it; and, being a great Way up in the Land, Men would have been got thither with great Danger and Difficulty: But this ſhould have been thought of before; and it was ill adviſed to take ſo much Pains, and run ſo much Hazard, to get and poſſeſs that, which when they had it they could not make Uſe of; ſo that which *Keymiſh* pleaded, when he returned, for an Excuſe, reflected upon him as a great Miſcarriage.

Sir *Walter* very much blamed him for it, and, among other things, told him if he had but brought one hundred Weight of the Ore, though with the Loſs of one hundred Men, it would have given the King Satisfaction, and preſerved his Reputation; and beſides, would have given the Nation Encouragement to have returned the next Year with a greater Force, and have held the Country for his Majeſty, to whom it belonged. As ſoon as they returned to *St. Thomas*'s, the *Engliſh* pillaged the Town, carried away the beſt and moſt portable things, and the Enemy not daring to appear for the Redemption of it, they ſet it on fire, leaving behind them an infinite Maſs of Treaſure, which, either for want of Knowledge or Power, they could not attain. Sir *Walter*, upon the News of his Son's Death, and *Keymiſh*'s Return, finding himſelf diſappointed thereby of his Hopes, was perplexed to the very Soul, and threatened *Keymiſh* with the King's Indignation, telling him he had undone him, and wounded his Credit with his Majeſty paſt Recovery. This had ſuch an Effect upon him, that it threw him into Deſpair, and a few Days after he made away with himſelf. Some ſay he retired immediately into his Cabin, and ſhot himſelf, with a Piſtol, into the Body; but that being two ſlow for his Fury, deſperately thruſt a large Knife into the ſame Wound up to the Haft.

Theſe Accounts may be ſaid both to be true, for, after Sir *Walter*'s firſt Reproof, he went away diſcontented, and continued ſo ſeveral Days. He came then a ſecond Time with his Excuſes, and ſhewed him a Letter which he had written to the Earl of *Arundel*, in his own Juſtification, praying Sir *Walter* to allow of his Reaſons, which he refuſing, and telling him he would not favour or colour his Folly; upon that he retired into his Cabin, and immediately committed the Fact. The Deſign being thus defeated, the Ships leaky, Victuals failing, and, above all, having miſſed thoſe golden Showers they gaped after, ſome of the Men began to mutiny againſt their General, while others were for him; ſome would have him go home, others ſtay; the major Part forced him not to go home, but with their Conſent, and yet his Ships ſlipped away one after another, till from ten they were reduced to four, and thoſe on board would do juſt what they pleaſed. Some would go to *Italy*, ſome for *France*, and ſome for *England*. When they arrived at *Kinſale* in Ireland, Sir *Walter*, it is pretended, would have perſuaded them to go with him to *France*; but inſtead of liſtening to this Propoſal, they carried him, againſt his Will, to *Plymouth*, where he was arreſted by Sir *Lewis Stukely*, his Kinſman, by the King's Order, and conveyed to the Tower of *London*.

All the World knows what followed afterwards, when under Colour of his former Judgment, Sir *Walter* was put to Death on the 29th of *October*, 1618; an Action ſo black and baſe, ſo mean, ſo unworthy of a Government, and ſo utterly inexcuſable, that one really wants Words to expreſs the Foulneſs of the Action; but without regard to the Cauſe of his Death, or rather with reſpect to the Manner of it, I differ ſomewhat in my Judgment from moſt of thoſe who have written about it; and therefore I ſhall take the Liberty of explaining myſelf upon it in as few Words as I can. It is very certain that King *James* was very well ſatisfied that the firſt Judgment againſt Sir *Walter Raleigh*, at *Wincheſter*, was very well founded; and of this *Raleigh* himſelf was ſo ſenſible that he neglected obtaining a Pardon before he left *England*, which he might have obtained for 700*l.* before he came back it was reſolved to ſacrifice him to the *Spaniſh* Match, to the Fears of King *James*, and the Jealouſies of his Miniſters; and in order to this, without doubt, it was intended a new Proſecution ſhould commence; and in that Caſe there is the greateſt Reaſon in the World to believe no Jury would have found him guilty; but Sir *Walter Raleigh*, from an Eagerneſs to defend himſelf, wrote an Apology, in which he moſt clearly proved that *Guiana* belonged to the Crown of England, that his going thither was no Breach of Treaty; that the *Spaniards* in *America* always behaved towards the *Engliſh* as Enemies, and conſequently ought not to be conſidered as Allies; that his whole Deſign was betrayed by them from the Beginning, which occaſioned their ſending Forces into thoſe Parts, and all the Blood-ſhed that afterwards happened; that even in reſpect to this very Fact the *Spaniards* were Agreſſors; and that, throughout the whole Expedition, he had done nothing but what he was warranted to do by his Commiſſion. This it was that drew the Miniſtry from their firſt Purpoſe, and forced them upon that Meaſure, which they afterwards took, of calling him down to his former Judgment, contrary

Law, Reaſon, Juſtice, and the King's own Senſe of the Thing, as he afterwards teſtified under his Hand.

But, however, though by this barbarous Meaſure our great Diſcoverer loſt his Head, yet the Title of the Crown of *England*, to his Diſcovery, remained abſolutely unimpeached, as appears clearly by King *James*'s granting a new Commiſſion to Captain *Roger North*, for ſettling in *Guiana* a Year after *Raleigh*'s Death; which, however, he afterwards recalled by a Proclamation, and ſent the Lord *North*, who was at the Expence of that Expedition, to the *Fleet*, for making too much Diſpatch in it. Such a Fluctuation of Councils there muſt always be, where a foreign Intereſt is regarded, as the Caſe was then, when the Politics of *Britain* were dictated by *Spain*. Yet even this did not put an End to all Thoughts of maintaining the Rights of the Crown of *England* to this valuable Country, where the People ſtill remembered, and enquired after, Sir *Walter*, when he had been many Years in his Grave.

The Accounts we have, however, of theſe Expeditions are ſo imperfect, that we can ſay very little with Certainty till after the Reſtoration; when the Lord *Willoughby*, who was Governor of *Barbadoes*, obtained a Grant from King *Charles* II. of this Country, and actually made a conſiderable Settlement on the River of *Surinam*, where they might have continued much longer than they did, if it had not been for their own Indiſcretion. For when the firſt *Dutch* War broke out, in which the *French* took Part with the Republic againſt us, both theſe Nations would have conſented to a Neutrality in thoſe Parts; but our People were bent upon a War, which turned to their Ruin. For the Coaſt of *Guiana*, from *Cape Orange* to near the River *Oronoco*, was, about the Year 1666, poſſeſſed by three *European* Nations: The *Dutch* were about the River *Aproague*; the *French* had the Iſland of *Cayenne*, and the Rivers of *Ovia*, *Corrou*, and *Sinamary*; this laſt is about twenty-five Leagues North-weſt from *Cayenne*, and fifty-three Eaſt from *Surinam*; and the *Engliſh* had a ſmall Colony and Redoubt on the River *Marony*; their chief Settlement being then at *Surinam* River, which is ſo good and deep, that Ships of three hundred Tons run twenty Leagues up it. The *Zealanders* were poſſeſſed of the River *Berbiche*, and had repulſed the *Engliſh*, who attacked them there, with conſiderable Loſs.

The ſame Year, 1666, the States of *Zealand* being provoked at the *Engliſh* having invaded and taken from them all the Lands they had been poſſeſſed of in *America*, except the River *Berbiche*, ſent thither Commodore *Creſſen*, with four Men of War, and three hundred Men to attack *Surinam*. He ſailed from *Zealand* at the latter End of *January*; arrived at *Cayenne* in *March*; went thence for *Surinam*; ſailed up the River under *Engliſh* Colours, and came to the Fort of *Paramorbo*, three Leagues up the River, without being taken for an Enemy; but being diſcovered there for want of Signals, the Fort began to fire on his Ships, which he anſwered with Broadſides from all the Veſſels, and immediately landed his Forces. The *Engliſh*, who had lived long in profound Security, found themſelves too weak, and the Fort in no poſture of Defence on the Land-ſide, and their Habitations being diſperſed along the River for thirty Leagues up, the Fort could not be ſuccoured but by Water, where the *Zealanders* were Maſters: Upon which Conſideration they ſurrendered it, capitulating for the Inhabitants of the River of *Surinam*, and thoſe of *Kamomique*; ſtipulating that all thoſe who ſhould take the Oath of Fidelity, to the States of *Zealand*, ſhould enjoy their Eſtates peaceably; the Habitations of ſuch as abſented themſelves, and thoſe belonging to the Lord *Willoughby*, ſhould be forfeited to the ſaid States; all Foreigners who had no Eſtates there, ſhould remain Priſoners of War; and all the *Engliſh* to be obliged to deliver up their Arms. When the Capitulation was executed, *Creſſen* put aboard a Fly-boat he had taken in the River, the moſt valuable Part of the Booty he found in the Places that were confiſcated, and the Priſoners aboard a Man of War; and after cauſing the Fort to be repaired, and put into a poſture of Defence, and leaving it in the Hands of Sieur *de Rome* with one hundred and fifty Men, he ſailed for the Iſlands.

Afterwards, when the Peace was made at *Breda*, it was agreed, That the *Dutch* ſhould keep *Surinam*, and that in return we ſhould keep *New York*, which was then called the *New Netherlands*. Thus we have traced this Point fairly, from beginning to ending; from the firſt Settlement, nay from the very firſt Thoughts of a Settlement, to the giving up of all the Settlements we then had, and which might be ſtyled the Legacy of *Raleigh* to this Nation, into the Hands of the *Dutch*. It may not be amiſs, however, before I quit the Subject, to obſerve that the *Dutch* have ſucceeded very happily in a Plantation that was not very beneficial to us; and that if ever we ſhould be inclined to try our Fortunes again upon this Coaſt; for without queſtion our Ceſſion of *Surinam* does not preclude us from viſiting the reſt of *Guiana*; if this, I ſay, ſhould ever be attempted, it muſt be either by the *South Sea* Company, or under their Licence, ſince all this great Country, as well as many other valuable Places, lye within their Charter, which covers them from all the reſt of this Nation, and leaves them open only to all the World beſides.

15. We are now to paſs to the Mother-Colony of that which we mentioned laſt, the famous Iſland of *Barbadoes*, which may be juſtly eſteemed the faireſt, beſt peopled, and beſt cultivated Spot of Ground, not in *America* only, but in the whole known World: When, or by whom, it was firſt diſcovered is a Point not eaſily ſettled, and, in my Judgment, cannot be determined at all, farther than by Conjecture. The *Portugueze* were certainly the firſt Diſcoverers of *Brazil*, and it is not very probable that they ſhould make many Voyages thither, or at leaſt ſhould eſtabliſh a regular Commerce with that Country, without falling in with this Iſland, which lies ſo much in the Way. It is the more probable that they were the firſt Diſcoverers, from the Name by which this Country has been always known; *Barbadoes* having apparently a *Portugueze* Termination, but what it ſignifies is very doubtful. Some ſay the Iſland was ſo called from its barbarous Inhabitants; to prove which they ſhould have ſhewn us that it was inhabited at all, which in thoſe Times undoubtedly it was not; but however, it is not impoſſible that the Thing might be ſo, ſince the *Caribbees* certainly viſited that Iſland from *St. Vincent*, which is within ſight, and the *Portugueze* might poſſibly land when they were upon it, and fright them off this Iſland, whence they might from theſe People give it the Name of *Barbadoes*, which it has ſtill retained, and is ſo called, without any Variation at leaſt that I know of, in all the Languages of *Europe*,

The firſt *Engliſhmen* that landed here, it is ſaid, were ſome of Sir *William Curteen*'s Seamen, that were cruizing in theſe Seas in the latter End of the Reign of King *James* I. who reporting, at their Return to *England*, that the Soil was fruitful, ſome Adventurers went thither with Intent to plant it; but finding the Iſland covered with Wood, and ſcarce any other Animals upon it than Hogs, it did not anſwer their Expectations a great while. The Property of this Iſland was afterwards granted by King *Charles* I. to *James* Earl of *Carliſle*, in the firſt Year of his Reign; of whom ſeveral Adventurers purchaſing Shares, tranſported themſelves thither, and firſt fell to planting Tobacco; which not thriving here as they expected, they proceeded to try Cotton and Indico, which yielded them a conſiderable Profit; but they made little Sugar till 1647; when Colonel *Modiford*, Col. *Drax*, Col. *Walrond*, and ſeveral other Cavaliers, finding there was no living with any Satisfaction in *England* under the Uſurper, converted their Eſtates into Money, and tranſported themſelves to *Barbadoes*, with ſuch Machines and Implements as were proper to carry on Sugar-Works there. Colonel *Drax*, it is ſaid, in a few Years acquired an Eſtate of ſeven or eight thouſand Pounds *per Annum*, and married the Earl of *Carliſle*'s Daughter, then Proprietor of the Iſland; and the Adventurers fixing their principal Settlement on the great Bay in the South-weſt Part of the Iſland, gave it the Name of *Carliſle Bay*, in honour of their Proprietor, which it ſtill retains.

The Iſland was afterwards divided into four Circuits, and eleven Pariſhes, each Pariſh being allowed to ſend two Repreſentatives to the General Aſſembly, and every Pariſh had its Church and an Incumbent, with a handſome Maintenance aſſigned him. In the Year 1650 the White Inhabitants of the Iſland are ſaid to have increaſed to between thirty and forty thouſand, beſides Negroes, who were much more numerous, and frequently plotted the Deſtruction of their Maſters; but their Plots were conſtantly diſcovered, and the moſt terrible Puniſhments inflicted on the Ring-leaders; which did but increaſe the Diſaffection of the reſt, and laid the Foundation of freſh Conſpiracies. But notwithſtanding the repeated Plots of their Slaves, never any Plantation of ſo ſmall an Extent, arrived to that Riches and Grandeur as *Barbadoes* did, in the Space of twenty or thirty Years. The *Rump* apprehended this Iſland of ſuch Conſequence, during their Uſurpation, that they ſent a ſtrong Squadron of Men of War thither, *Anno* 1651, under the Command of Sir *George Aſcue*, who compelled the Lord *Willoughby*, (appointed Governor by King *Charles* II.) to ſurrender the Iſland upon Condition the Royaliſts ſhould remain in the Poſſeſſion of their Eſtates and Liberties, and Mr. *Searl* was appointed Governor by them.

The *Dutch* War ſucceeding ſoon after, the Colony was prohibited trading with the *Hollanders*, with whom they had principally trafficked hitherto; for the *Dutch* it ſeems conſtantly furniſhed the Iſland with Negroes till this time, and taught the *Barbadians* to plant, and manage their Sugars to the beſt Advantage, taking moſt of it off of their Hands, with which they ſupplied themſelves, and the reſt of *Europe*; but after the Uſurper's Quarrel with the *Dutch*, the *Barbadians* were compelled, by an Ordinance of Parliament, to bring all their Sugars directly to *England*, which was imitated by the Miniſtry after the Reſtoration of King *Charles* II. and was the Foundation of the Act of Navigation, which requires all the *Britiſh* Colonies to bring their Sugars and Tobacco directly to *England*, and forbids their trading with Foreigners in theſe, and ſome other, ſtiled *enumerated* Articles.

16. In the Year 1661 King *Charles* II. purchaſed the Property of this Iſland of the Lord *Kinowl*, Heir to the Earl of *Carliſle*, and appointed the Lord *Willoughby* of *Parham* Governor; ever ſince which, *Barbadoes* has been a regular Government; and the Colony granted a Duty of four and a half *per Cent.* for the Support of the Civil Government of that Iſland, and maintaining the Forces and Fortifications thereof; which Duty (according to my Information) amounts to ten thouſand Pounds a Year: But inſtead of being applied to the Purpoſes for which it was given, it is diſpoſed of in Penſions to Courtiers, to the irreparable Damage of that Colony; no other Iſland having laid ſo high a Duty on their Sugars. In the Year 1664 *de Ruyter*, the *Dutch* Admiral, with a great Fleet of Men of War, treacherouſly attempted to ſurpriſe the Iſland of *Barbadoes*, tho' *England* was then in full Peace with *Holland*; but he was bravely beat off by the *Barbadians*, and obliged to abandon that Enterprize.

In the Year 1674 Sir *Jonathan Atkins*, being made Governor, had Orders to ſeize all the Ships trading in *Africa* for Negroes, that Trade being granted to the Royal *African* Company about that Time, excluſive of all others. And ſeveral Ships belonging to the Merchants of *Barbadoes*, bringing over Negroes afterward, were condemned and forfeited, being denominated Interlopers; which that Colony complained of as a great Grievance, the *African* Company ſetting what Price they pleaſed upon their Negroes; but this was not redreſſed till after the Revolution, when that Trade was laid open to all the Subjects of *England*, paying ten *per Cent.* towards the Charge of their Forts. The *Barbadians* alſo ſuffered great Loſſes by a terrible Hurricane which happened there on the 10th of *Auguſt* 1674, when three hundred Houſes were blown down, two hundred Perſons killed, moſt of their Sugar-works and Plantations ſpoiled; and all their Wind-mills for grinding of Canes were blown down, except thoſe that were built of Stone; eight Ships alſo ſuffered ſhipwreck in the Harbour; inſomuch that the *Barbadians* were diſabled from making much Sugar for two ſucceeding Years. Another Calamity with which the *Barbadians* were afflicted, was an epidemical Diſtemper that ſeveral Years raged in the Iſland, differing very little from the Plague. This began about the Year 1691, and occaſioned a great Decreaſe amongſt the white Inhabitants, which they have not recovered from that Day to this. It ſeems the Miniſtry of *England*, ſending a Squadron of Men of War to *Barbadoes*, with a Body of Land Forces on board, to protect the Trade of the *Caribbee* Iſlands, which had ſuffered very much by the Depredations of the *French* Privateers; the *Barbadians*, on their Arrival, concerted an Enterprize with the Commander againſt the *French* Iſlands of *Guadalupe*, *Martinico*, *St. Chriſtophers*, &c. and joining the King's Forces with ſome of their own, formed a Body of four or five thouſand Men; with which they made a Deſcent on *Guadalupe* and *St. Chriſtophers*, and ruined many *French* Settlements, but did not make a Conqueſt of them, as was expected; and what was ſtill more unfortunate, the Diſtemper above-mentioned broke out in the Army, which the Soldiers brought back to *Barbadoes*, and almoſt depopulated that Iſland of white Men. The King's Ships alſo loſt ſo many of their Men, that there were not Hands enough to carry them home.

If we ſhould purſue this Hiſtory lower, it would not contribute very much to the Information, Entertainment or Satisfaction of the Reader, becauſe it would involve us in long and perplexed Relations of the Diſputes between the Inhabitants of this Colony and their Governors, Appeals from both Parties to the Government at home, and other ſuch-like tedious and diſagreeable Subjects. We will therefore content ourſelves with obſerving, that if ſome very different Method is taken from that which has been hitherto in uſe for appointing Governors in this and other Colonies, ſo that Men are not ſent over with a View to repair their own Fortunes, inſtead of enquiring into and redreſſing, thoſe Grievances that affect the Property of the Perſons they are ſent to govern, we can never hope to ſee the Plantations flouriſh, or this Country reap thoſe Advantages from them which otherwiſe ſhe might. What is the Nature of thoſe Advantages, and what the Degree in reſpect to this noble Iſland, juſtly eſteemed the moſt valuable Plantation, for its Size, that ever any Nation poſſeſſed, ſhall be our next Buſineſs to explain, by entering into a particular Deſcription of this Iſland and its Product.

17. The Iſland of *Barbadoes* is ſituated in the *Atlantic Ocean*, in 13 Degrees North Latitude, and 59 Degrees of weſtern Longitude, being of a triangular Form, about twenty-five Miles in length from South to North, and fifteen in Breadth from Eaſt to Weſt, where broadeſt. It is a plain level Country for the moſt Part, with ſome ſmall Hills of an eaſy Aſcent, and ſcarce any Wood upon it at preſent; it was covered with Woods, indeed, when the *Engliſh* firſt ſent Colonies there, but they are cut down to make room for Plantations of Sugar Canes, which take up almoſt the whole Iſland at preſent, no thing elſe being cultivated in any great Quantity. Their very Corn, Fleſh, and Fiſh, being imported for the moſt Part, from the northern Colonies: There is not an Harbour in the Iſland, the beſt is that of *Bridgetown* in *Carliſle-Bay*, on the South-weſt Part of the Iſland; but this lies open to the Weſtward; however it is ſafe from the North-eaſt, which is the conſtant Trade Wind here, and blows from Morning to Evening, except their Tornades and Hurricanes, which happen only about Midſummer, and in *July* and *Auguſt*, and blow from every Quarter. The Ships in the Bay, at ſuch times, are in the utmoſt Danger of being wrecked on the Shore, if they cannot get out to Sea, and therefore ſeldom attempt to ride out thoſe Storms.

The Coaſt is defended on the Eaſt by Reefs of Sholes, from the Invaſion of an Enemy; and on the Weſt, where it is moſt expoſed to a Deſcent, Breaſt-works and Redoubts are erected for its Security, but the Reefs to them is too much neglected. There is ſcarce a River in the Iſland that deſerves the Name of a River;

we find two on the East-side, to which they have given the Names of *Scotland River*, and *Joseph's River*: They have good Water in their Wells almost all over the Island, and do not dig very deep for it: They have also large Ponds and Reservoirs, where they preserve Rain-water. They have generally fine serene Weather; their Rains fall as in other Parts of the *Torrid Zone*, chiefly when the Sun is vertical; and after the Rains are the proper Seasons for planting; their Heats are not so excessive as in the same Latitude on the Continent, being constantly refreshed by the Sea Breezes in the Day-time, which increases as the Sun advances, and abates as the Sun declines. And they have this further Satisfaction, that their Days seldom exceed twelve Hours; but there being no Mountains on the Island, there are no Land-winds in the Night as in *Jamaica*.

The only Town of any Consequence in the Island, is that of *Bridge-Town* or *St. Michael's*, situate in *Carlisle-Bay*: It was formerly encompassed with a Morass which rendered it unhealthy, but this has been drained in a great Measure; however, the low Situation makes the Town still subject to Inundations: It is said to contain a thousand or twelve hundred Houses tolerably well built of brick or Stone. They have commodious Wharfs and Keys for loading and unloading of Goods, and three Forts or Castles of Defence, which, if kept in repair, would render them no easy Conquest. The chief Produce and Manufacture of the Island, as has been intimated already, is Sugar; of the Molosses, or Dross, whereof they make great Quantities of Rum. They have also some Cotton, Indico, Ginger, and Pimento, and formerly Tobacco was planted here in good Quantities, but very little at present. Forest Trees they have scarce any left. Their Fruits are Oranges, Limes, Citrons, Pomegranates, Pine-apples, Guavas, Plantains, Cocoa-Nutts, Indian-Figs, Prickle-Pears, Melons, and almost all manner of Roots and Garden-stuff, but very few Flowers.

Their Horses they import from *New England*, &c. and have a slight Breed of their own. They have also some Asses, Cows, and Sheep, but the last do not thrive here. They have a good Number of Hogs, the Flesh whereof is the best Meat that is eaten in those hot Climates. Here are also good Sea Fish and Poultry, but no Fresh-water Fish; and, in general, all manner of Provison is very dear. There is no dining at an Ordinary under a Crown a-head; fresh Meat is a Rarity, and chiefly the Food of People of Condition; the rest are glad of Salt-Beef, Pork, and Fish, imported from the northern Colonies; from whence also comes their Wheat, Flower, Indian-Corn, Pease, Beans, *&c.* They make Bread also of the Cassavi Root, and the Negroes feed on Yams, Potatoes, and other Roots and Fruits. The Liquor drank by the Gentry here, is chiefly *Madeira* Wine, or Wine and Water, and great Quantities of Punch are drank by the Vulgar. They have also strong Beer imported from *Old* and *New-England*, and Liquors made of their Maize and Fruits as in *Jamaica*. The Government here also resembles that of *Jamaica*, and the rest of our *American* Islands, having the Governor and Council appointed by the Crown, which, with the House of Representatives, are vested with a legislative Power, and make Laws for the Government of the Island.

The Numbers of white People are said to have been once forty thousand and upwards, and are computed to be near thirty thousand at present. The *Negroes*, *Mulottoes*, and *Native* Slaves, about an hundred thousand. Their Militia consists of fifteen hundred Horse, and three thousand Foot, or thereabouts.

After this general Representation of the present State of the Island, it is requisite that we should proceed to a more close Enquiry into the staple Commodity of this Island. We are to observe, that before the Year 1626, the *Portugueze* supplied all *Europe* with Sugar from their Colonies in *Brazil*, to their immense Profit: But the first Settlers finding the Soil to be fertile, and the producing of Sugar advantageous, they encouraged more People to come over and plant the same Commodity. This induced the Merchants, at home, to send over Ships with Provisions and other Necessaries for those new Planters, which their Agents and Factors exchanged with them for the Produce of the Country, and from thence a reciprocal Trade and Correspondence was established between *Great Britain* and this *Island*.

The growing Success of this new Sugar Colony promoted the Settlement of the others; and as the Sugar Plantations encreased, more Hands were required to carry on the Works, than could, at that Time, be spared from home. This gave birth to the *Guinea* Trade, for supplying those Colonies with Negroe Slaves; and as the Planters flourished and encreased, so did their Demands for all Sorts of *British* Manufactures, and such Necessaries of Life as they could not produce in those Climates; which opened another Scene of Trade to the *British* Merchants, to furnish these new Colonies with Wine from *Madeira*. These Branches of Trade were of the utmost Advantage to *Great Britain*, forasmuch as they took no Money out of the Kingdom, but yearly brought in large Sums for *British* Manufactures carried out. The Trade to this Island was commonly open and free; for we find, that before the civil War in *England*, the *Dutch* Ships came hither to purchase Sugars, as well as the *English*. This Freedom in Trade made the Country flourish, and made Money plenty among the Inhabitants. But since the Restoration, several Acts of Parliament have been made to confine the Trade of the Sugar Colonies to *Great Britain*, and *British* Ships only; which Restraints soon made *London* the chiefest Mart in *Europe* for Sugar; and as there was yearly more imported than was necessary for Home Consumption, the Merchants exported the Surplus to foreign Markets, and by underselling the *Portugueze*, they in Time beat them almost out of all their Sugar Trade to the Northward of *Cape Finisterre*.

This Trade of re-exporting Sugars was carried on for many Years with great Success. Mr. *Joshua Gee* says that by this Trade only such an Increase of Treasure and Wealth was brought into this Kingdom, as yearly added three or four hundred thousand Pounds to the Stock of the Nation, which in thirty Years Time amounted to upwards of ten Millions Sterling. And a late Author computes the clear Profits, accruing to *Great Britain* from the Sugar Trade, and those other Branches which chiefly depend upon those Islands, to amount to more than one Million a Year. He tells us farther, that it appears by the Custom-house in *London*, that the Value of the Exports from *Great Britain* to the Sugar Colonies, were a few Years ago upwards of five hundred thousand Pounds Sterling every Year; and their Importations from those Islands more than twelve hundred thousand Pounds *per Annum*. In these Computations the Author has taken no Notice of the vast Quantities of *British* Manufactures yearly exported to *Guinea* and *Madeira*: But if they were to be added to the Exportations of the Sugar Colonies, where the greatest Part of their Produce is taken off with an Advantage to the *British* Merchant, it would greatly augment the Sum, and consequently enlarge the Profits which our Mother Country receives from the Sugar Colonies, and the several Branches of Trade depending on them. I shall not take upon me to determine whether this Gentleman's Calculations are exact or not; but it is evident beyond Dispute, that while the Sugar Trade flourished, both Planters and Merchants grew immensely rich, and the Trade and Navigation of *Great Britain* was carried on to a much greater Height than it ever was before. And this great Source of Wealth and Treasure to their Mother Country, arose from so small a Beginning as a few Families seeking Shelter in a desolate Island.

This shews what may be done by Industry and Trade rightly applied. Now if the Trade and Navigation of *Great Britain* have received such an Addition from the Sugar Colonies, as added greatly to the Riches and Strength of the Kingdom; and if *Barbadoes* has the Honour to stand foremost in the Sugar Trade (as the first Founder of it) how well has she deserved of her Mother Country! When the Sugar Trade was at the Height which we described above, the flourishing State of *Great Britain* alarmed her Neighbours, and put them upon

Ways

Ways to circumvent her in Trade, as the only Means to put a Stop to the growing Strength of the Kingdom, which they feared might become too formidable, from the great Increaſe of Seamen and Shipping employed in the *Weſt India* and *Guinea* Trades, both flouriſhing at the ſame time. Upon a Parliamentary Enquiry into the State of Trade to *Africa*, in the Year 1728, it appeared to the Houſe, that in three Years Time only, the Number of Negroes imported at *Barbadoes*, *Jamaica*, and *Antigua*, amounted to forty-two thouſand, beſides what were carried to *St. Chriſtopher's*, *Nevis*, and *Montſerrat*.

But we are now to inquire into the Cauſes of the general Declenſion of this Trade. And here I beg Leave further to obſerve, that the *French* ſpared no Coſt or Labour to rival *Great-Britain*, they well knowing, if that ſunk, her *Guinea* and *Madeira* Trades muſt fall with it; for which Purpoſe they embraced every Opportunity to enlarge and improve their Sugar Plantations; and, if I am not miſ-informed, where the Planter was not able to complete his Works himſelf, proper Utenſils were ſent over from *France* at the Public Charge, and the Crown truſted them for ſeveral Years without Intereſt: What ſuch an Aſſiſtance will enable Men to do, we may gather from the flouriſhing State of the Linnen Manufactory in *Ireland*, ſince the Public allowed them a Fund to ſupport it. Having by theſe Means eſtabliſhed their Sugar Colonies, the next Thing they had in View was to beat the *Britiſh* Merchants out of the foreign Markets, for Sugar; and therefore deſtroy their Trade for Exportation; and this they have effected, by giving Liberty for their Ships to carry their Sugars directly to the foreign Markets, while ours were obliged to import all into *Great-Britain*, which enables them to ſell ſo much cheaper than our Merchants can carry it from *London*, as has almoſt put an entire Stop to that valuable Branch of Trade to their Mother Country; and the utter Ruin of the *Britiſh* Sugar Colonies muſt neceſſarily follow, unleſs they are relieved ſome way or other.

The very firſt Declenſion of their Exportation Trade was attended with ill Conſequences to the Sugar Colonies. It lowered the Price of Sugar ſo much at home, as diſcouraged the Merchants from ſending to purchaſe Sugars here. This obliged the Sugar Planters to turn Merchant-Adventurers in a declining Trade, and to ſhip their Sugars upon their own Account and Riſque: This put a Stop to the Currency of Caſh, which was before brought over yearly to purchaſe Sugars, and laid the whole Burden of Freight, Duty, and Commiſſion, upon the Plantation, that were formerly paid by the *Britiſh* Merchants. And ſuppoſe but fifteen thouſand Hogſheads of Sugars to be ſhipped in a Year from this Iſland, on Gentlemens own Accounts, theſe three Articles will amount to upwards of ſixty thouſand Pounds Sterling. Another great Evil that has likewiſe followed from the ſame Cauſe is, Combinations among the Buyers, by which the Price of Sugars is ſunk ſo low as greatly to prejudice the Planters, and yet turning to the Benefit only of a few private Perſons, who are the firſt Buyers, and not at all to that of the Conſumers in general, by which that Iſland is hurt, and this receives no Benefit, or very little.

Theſe are the Particulars which we have collected from Books; but we will now add ſome few Remarks, from the Informations we have received, which will ſerve to give Light to the preſent State and Importance of this Iſland; and theſe will come chiefly under the three following Heads. In the firſt Place, we ſhall ſhew that this Colony throve the faſteſt, became the beſt peopled, and by far the moſt wealthy in *America*. We ſhall next ſhew the Advantages formerly derived from thence to the *Britiſh* Nation, clearly, and in a very few Words. And laſtly, we ſhall take Notice of the preſent Condition of this Iſland, and of the infinite Conſequence thereof to this Government of *Great Britain*. In the firſt Place then, it is to be conſidered that the Iſland of *Barbadoes* is generally eſteemed to be a very little bigger than the Iſle of *Wight*, and to contain, according to a round Computation, one hundred thouſand Acres. It has been ſhewn, that about the Year 1626 this Country was not only unſettled, but actually uninhabitable, as affording nothing for the Support of Life, and over-run with a bruſhy kind of Shrub Wood, which gave a great deal of Trouble to the firſt Planters; yet in the Space of fifty Years, this Plantation came to its greateſt Height, and by a Calculation that was made with much Exactneſs, there were in it fifty thouſand white People of all Sorts, of whom twenty thouſand were able to bear Arms, and eighty thouſand Negroes: Nay we are told that in twenty Years after the Colony was ſettled they muſtered eleven thouſand Horſe and Foot; which would be altogether incredible if we had not ſuch Proofs of theſe Facts as put them beyond all Doubt or Queſtion.

This ſufficiently proves that never any Colony of ours or any other Nation, was ſo populous as this Iſland. But to make this ſtill clearer to an *Engliſh* Reader, we ſhall obſerve that *Barbadoes* is rather leſs than the County of *Rutland*, the ſmalleſt County in *England*; and that, according to the higheſt Computation, the Number of People in that County, in 1676, did not exceed twenty thouſand: But this may be made ſtill clearer, by comparing that whole Iſland with this, in Point of Extent; for *England* and *Wales*, taken together, conſiſt of near forty Millions of Acres, then if they were as populous as *Barbadoes* they ought to contain fifty Millions of People, whereas Sir *William Petty*, who was a very able Man in Computations, and is thought not to have undervalued this Country, but rather the contrary, never reckoned the People higher than eight Millions; which ſhews what a vaſt Diſproportion there is between the peopling of the two Countries.

But to proceed farther ſtill: The ſame great Man affirms, that in *Holland* and *Zealand*, which are looked upon to be the beſt peopled Countries in *Europe*, there are a Million of Souls inhabiting about as many Acres; and conſequently it appears from hence, that even this Country was not ſo well peopled as *Barbadoes*. In Point of Wealth, the Compariſon holds full as ſtrong; for in the Year 1661 King *Charles* II. created on the ſame Day thirteen Baronets in *Barbadoes*, none of them having leſs than one thouſand, and ſome of them ten thouſand, Pounds a Year. At this time their Trade actually maintained four hundred Sail of Ships; and it was computed, that the Running Cash of the Iſland might be about two hundred thouſand Pounds; and their annual Exportation to *Great-Britain*, in Sugar, Indico, Ginger, and other Commodities, at leaſt three hundred and fifty thouſand Pounds. Theſe are Facts that may be depended upon, that deſerve in every reſpect the greateſt Conſideration, and that plainly demonſtrate at once the great Value of this Iſland, and the prodigious Conſequence of our Plantations in general.

By the gradual Increaſe of the Colony upon this Iſland, it has, ſince we firſt poſſeſſed it, contributed beyond Conception and Belief to the Riches of its Mother Country, and, as I know not any Subject that either can or ought to give an *Engliſh* Reader more Pleaſure than the Conſideration of what has been obtained by the Bleſſing of God, upon the Virtue and Induſtry of his Countrymen, ſo, I think, an Endeavour to ſhew what has accrued to the whole to *Britain*, by eſtabliſhing a Colony here, may be allowed to be equally inſtructive and pleaſant, as well and entertaining.

What has been ſaid before, gives us a ſufficient general Notion of the Importance and Value of the Iſland; what we now aim at is, to come at a more particular Account of what it has yielded in the Whole. When this Colony was in its moſt flouriſhing Condition, which we fix to the Year 1676, there were four hundred Ships of one hundred and fifty Tons, one with another, employed annually in the Trade; and I believe it will be thought a very moderate Computation, if we reckon that the Seamen, Shipwrights, Builders, and other Trades that live by theſe Ships, amounted in the Whole to ten thouſand Souls. The Goods that came from *Barbadoes*, were either ſpent at home or ſent abroad; and I reckon, that in the manufacturing of Sugars, and vending them at home and abroad, there might be twenty thouſand People more employed. To theſe we muſt add, ſuch as got their Bread by the Goods and Manufactures yearly exported from hence to *Barbadoes*; for almoſt all that the People eat, drink, and

there, are the Product of *England*; ſo that the Computation cannot be thought to riſe too high, if we allow, that in this Way twenty thouſand more got their Bread; which will make about fifty thouſand in the Whole: All ſupported here by the Labour and Induſtry of the Whites and Negroes in that Country. We are next to compute the Money brought into this Nation by the Export of the Commodities imported from thence, which was that Year allowed to be above two hundred thouſand Pounds, and it was alſo agreed, that as much or more had been gained every Year, between that Time and the Reſtoration.

I ſhall ſay nothing of the Money ariſing to the Exchequer from the Duties, though this might be computed at thirty five thouſand Pounds *per Annum*; but upon theſe Principles ſhall proceed in my Computation thus: I will ſuppoſe, that from the Year 1636 to 1656, which is twenty Years, this Colony produced but half ſo much, and though it may be true, that before the Year 1640 it did not produce a Quarter ſo much, yet, in the remaining part of that Period, it certainly brought in a great deal more; and therefore we cannot be far from the Truth, in computing that this Nation acquired two Millions in Money, by *Barbadoes*, in that twenty Years. In the next twenty, that is, from 1656 to 1676, when it is allowed this Iſland was in its moſt flouriſhing Condition, there muſt have been gained four Millions of Money; and allowing for the gradual Falling off of this Trade, by a Multitude of unlucky Accidents, but more particularly by the ſettling the *French* Sugar Iſlands, we ſhall compute the laſt ſeventy Years, from 1676 to 1736, at the ſame Rate we did the firſt twenty Years, and the Gain will then amount to ſix Millions; ſo that in the Space of one hundred Years, the Inhabitants of *Great-Britain* have received twelve Millions in Silver, by the Means of this Plantation; and had fifty thouſand of her Inhabitants maintained by the People in that Colony all the time. It is highly poſſible, that in ſome of theſe Articles we may be wrong one way, and it is more than probable, that in other Articles we may err the other way; which is ſo far from making againſt the Credit of our Computation in general, that it really makes for it, ſince we may very well ſuppoſe theſe Errors balance each other, and that the Sum total is very near right.

We are now come to the laſt Head, which is, aſſigning the comparative Excellence of this Colony with regard to our own and other Plantations in *America*; and this, at firſt Sight, may appear a thing very difficult, if not impoſſible to be done; however we may come ſufficiently near it for our Purpoſe. It is thought that *Barbadoes* contains one hundred and forty ſquare Miles, and if ſo it is in proportion, as 1 to 34,771 in reſpect to the *Spaniſh* Plantations; as 1 to 12,000 in regard to our own; as 1 to 11,000 in reference to the *French*; as 1 to 7,000 as to the *Portugueze*; and as 1 to 4 as to the *Dutch*. This I ſay, as to the Extent of Territory, is as juſt a Compariſon as can be made; but with regard to the Value of theſe Colonies, it is very eaſy to perceive that there is hardly any Computation to be made at all, for we may truly affirm that the Produce of *Barbadoes* is very near equal to a twentieth Part of what *Spain* receives from her *Indies* annually, in time of Peace, and from thence we may eaſily judge of the reſt.

I have inſiſted the longer upon this Topic, becauſe it may enable us to form ſome Notion of what might be made of our Plantations, if we attended to them as much as they deſerve; for though it may be, and perhaps is, impoſſible to improve any of them in proportion to what has been done in *Barbadoes*, yet we may well enough diſcern, from hence, that they might be made inconteſtably more profitable to us than they now are, or indeed, than the whole Trade that we now poſſeſs; and if, at the ſame time we reflect on this, we likewiſe conſider that there is nothing ſo abſolutely in our Power, as the Improvement of our Colonies; it will moſt certainly appear to be the Point, which, of all others, imports us moſt; and if I have done any thing towards proving this, I ſhall account all my Labour well beſtowed.

18. We are next to ſpeak of the Iſland of *St. Chriſtopher*, which was called *Liamuega* by the *Savages*, and was diſcovered by *Chriſtopher Columbus*, in the firſt Voyage he made to *America*. He gave it the Name of *St. Chriſtopher* from the Figure of its Mountains, there being in the upper Part of the Iſland a very high Mountain, which bears on its Summit another leſs Mountain, as *St. Chriſtopher* is painted like a Giant, with our Saviour on his Back. It is ſituated in the Latitude of 17 Degrees 25 Minutes on this Side the Line, and is about 75 Miles in Circuit; the *Caribbeans* inhabited it when Sir *Thomas Warner*, an *Engliſh* Adventurer, went thither. Monſieur *Deſnambue*, a *French* Gentleman of the ancient Houſe of *Vauderop*, who commanded for the *French* in *America*, arrived at *St. Chriſtopher's* the ſame Day with Sir *Thomas Warner*, and both took Poſſeſſion of the Iſland in the Names of their reſpective Maſters, that they might have a Place of ſafe Retreat, and a good Haven for the Receipt of ſuch Ships, of both Nations, as ſhould be bound for *America*, it being well provided with Harbours. The *Spaniards* uſed to put in there in their *Weſt India* Voyage, to take in freſh Water; and they were on ſo good terms with the *Caribbeans*, that ſometimes they left their Sick there, of whom the *Savages* took a great deal of Care.

The two Gentlemen before mentioned, left ſome of their Men upon the Place, and returned, Sir *Thomas Warner* to *England*, and Monſieur *Deſnambue* to *France*, for Recruits. Their Maſters approved of their Conduct, and ſent them back with Supplies of Men and Proviſions, and Commiſſions to be Governors of the new Settlements. This Company continued in *France* till the Year 1661, when they ſold *St. Chriſtopher's*, and the other Iſlands, to the Knights of *Malta*; but in the Year 1664, the *Weſt India* Company, by the King's Orders, bought out the laſt Proprietors. Sir *Thomas Warner*, and Monſieur *Deſnambue*, ſailed in the Year 1626, and the latter arrived there about *January* 1627, having had a long ſickly Voyage. The *French* were about three hundred in Number, the *Engliſh* Colony as many; Sir *Thomas* had proceeded a good way in his Settlement before Monſieur *Deſnambue* arrived; and the two Governors, to prevent Differences among the People about the Limits of their Territories, ſigned Articles of Diviſion on the 13th of *May* 1627: They then ſet Boundaries to their ſeveral Diviſions, with this particular Proviſo, that fiſhing and hunting ſhould be equally free to the Inhabitants of both Nations; that the Salt-ponds, and moſt valuable Timber, ſhould be in common, together with the Mines and Havens; alſo a League offenſive and defenſive was concluded between them, againſt all their Enemies; after which they ſet to work, each in his Station, to advance his Settlement, and went on very harmoniouſly.

The *Engliſh* received Supplies of Men and Proviſions from *London*, by which means they throve better than the *French*, and not only became ſtrong enough to keep what they had, but to be able to ſpare Men for new Plantations at *Nevis*; of which Sir *Thomas Warner* took Poſſeſſion, and left People upon it for a Settlement, in the Year 1628. And in that which followed, Don *Frederick de Toledo* was ſent with a Fleet of twenty-four Ships and fifteen Frigates, to diſpoſſeſs the *Engliſh* and *French* of the Iſland of *St. Chriſtopher's*. The *Spaniards* were alarmed at the Progreſs of the *Engliſh* in the *Caribbee Iſlands*, and thought it concerned the Safety of their own Plantations, to prevent thoſe Nations from ſettling in the Neighbourhood. Don *Frederick* meeting ſome *Engliſh* Ships lying near the Iſle of *Nevis*, ſeized them, and then came and anchored in the Road of *Marigot*, under the Cannon of the *Baſſe Terre*, where Monſieur *Roſſey* commanded. Neither the *French* nor the *Engliſh* Forts were in a Condition to oppoſe ſuch an Enemy; their Stores of Ammunition fell ſhort, and their Numbers were not a Match for the *Spaniſh* Army, had they been ever ſo well provided with Powder and Shot. *Roſſey*, after a ſmall Oppoſition, abandoned the *Baſſe Terre*, and retreated to *Cabes Terre*, another Fort, where Monſieur *Deſnambue* was in Perſon, who could not prevail with his Men, either to defend themſelves there, or to retire to the Foreſts and Mountains, where a few Men might have reſiſted a thouſand. He remonſtrated to them that

that Don *Frederick* could not afford much Time, being bound to the *Havannah* to bring home the *Flota*. Yet this was to no purpose, nothing would content them but embarking and leaving the Place, which he was forced to comply with, and so all the *French* deserted their Settlement, as did their Allies the *English*; who were in a great Consternation, and the Disorder encreased, upon the News of *Desnambuc*'s being gone with his Colony; some endeavoured to escape by Sea, others fled to the Mountains, and all who were left sent Deputies to treat with the *Spaniards*. The Don knowing he had them in his Power, commanded them to leave the Island immediately, or he would put them to the Sword; he sent them their own Ships, which he had taken at *Nevis*, to embark in, and was perswaded to give leave to those to stay that had not room in the Ships for themselves and their Families, till they could be transported; upon which Don *Frederick* weighed anchor, carried with him six hundred *English* who were fittest for his Service, and he was no sooner gone but the *English* rallied, and resolved to go on with their Settlement. The *French*, who were got no farther than *Antigua* and *Montserrat*, sent a Ship for Intelligence to *St. Christopher's*, and understanding the *Spaniards* were gone, and the *English* busy in rebuilding and planting, rejoiced at this happy and unexpected turn of Fortune, sailed back to *St. Christopher's*, and retook Possession of their former Habitations.

The *English* continued carrying on their Colony till they were in a Condition to spare more Men for Settlements, at *Barbuda*, *Montserrat*, and *Antigua*, which Sir *Thomas Warner* peopled and planted. And the same Year the *Dutch* made themselves Masters of *St. Eustace*, and the *French* took Possession of some other Islands. The *English* built themselves good Houses at *St. Christopher's*, and had Wives and Families; whereas the *French* contented themselves with Huts, after the *Caribbean* Manner; few of them were married, and consequently took little Pains to furnish themselves with all Things necessary and convenient for Life. Monsieur *Desnambue* died about the Year 1637, and Sir *Thomas Warner* did not long survive him. Before the *English* Governor's Death, the Colony was so increased, that there were between twelve and thirteen thousand Souls of his own Nation in the Island. He was succeeded in his Government by Col. *Rich*, who, by following his Predecessor's Steps in governing the Colony, invited more People to come and settle there. The chief Employment of the first Planters was cultivating Tobacco; by which they got a competent Livelihood; but afterwards, the Quantity that was made bringing down the Price, they set themselves in several Places to plant Sugar, Ginger, Indico, and Cotton, and in a little time became a rich and flourishing People, both *French* and *English* living cordially together till the last War broke out, when the *English* drove the *French* entirely from their Settlements; and the Country being yielded to the Crown of *Great-Britain* by the Peace of *Utrecht*, all the *French* Territory was sold for the Benefit of the Public, which must have produced a very large Sum, since out of it there were eighty thousand Pounds paid, for the Marriage Portion of her Royal Highness the Princess of *Orange*.

There were indeed some who pretended, that notwithstanding the *French* Part of the Island of *St. Christopher's* was by far the richest, we were no Gainers by obtaining it; but that, on the contrary, the *French* received Benefit thereby, because it enabled them to people the rest of their Islands more effectually; but whoever considers that the Sugars of this Island are the very best in all *America*; that the Plantations were in perfect Order; and that the *French* ventured a War, to prevent our settling *St. Lucia* and *St. Vincent*, will scarce be brought to believe, that they parted with a Country ready settled, and more valuable than both those Islands, with their Goodwill. The Treaty of *Utrecht* was so indifferent a Treaty that, I think, there is no sort of Necessity for making it appear worse than it really was. The same Persons who first settled *St. Christopher's* likewise settled *Nevis*, or *Mevis*, about the Year 1628; and notwithstanding the Misfortune of being dispossessed by the *Spaniards* in the before-mentioned, in twenty Years time there were four thousand People upon the Island, and they increasing in the same manner, by a Succession of Governors, for a considerable Space. After the ration, when Trade and Peace flourished, this joyed its Share of the Benefit, and increased in ants and Riches; the only Enemy they had to with was the Hurricane, which generally visit once a Year.

On the 19th of *August*, 1667, there was a terrible this Island; at which time Sir *John* [illegible], Captain *Centurion* Man of War, was in the Harbour with several other Ships, of which one was commanded *Langford*, who having learned some of the Pro of a Tornado, from a *Caribbean*, perceiving he told Sir *John* and the rest of the Commanders who depending on his Intelligence, made ready, and in the Morning, about four o'Clock Wind coming very hard northerly, they put to Sea came all back within four or five Days time Road again: Captain *Langford* was ashore, and confident of the Hurricane, took such care in securing Sugars and Goods in the Store-house, that when the ricane had carried away the Roof of the House, all one Hogshead of Sugar remained safe.

When Sir *William Stapleton* was Governor of the he usually made this the Place of his Residence. Courts were kept, and the Governor living upon it of the Affairs of this Government were transacted for every one of these Islands hath a particular Lieu Governor, Council, and Assembly; and the general vernment centers only in the Authority of Captain-G Sir *William Stapleton*, who was Governor in King Time, made Sir *James Russel* Lieutenant-Governor Island, and he enjoyed the Place till his Commis superseded by that of Captain-General, granted to Sir *thaniel Johnson*, who also resided at *Nevis*; and Time none of the *Leeward Islands* flourished so much this; it supplied the others with almost all their and Negroes, and was computed to have contained at the Time near two thousand fighting Men, which will the Number of Souls, by common Computation, to above ten thousand besides Negroes, of which Number there were not less than twenty thousand. A prodigious Improvement of an Island scarce six Miles long, to contain between thirty and forty thousand Men, Women and Children!

We are to proceed next to the Island of *Mo* which Name the *Spaniards* gave to this Island, from Resemblance it has to a Mountain in *Catalonia*, near from *Barcelona*; famous for a Chapel dedicated to the *Blessed Virgin*, in the greatest Reputation with the *Catholics* of any, except that of *Loretto*. The have not thought fit to give it another Name since were Masters of it. It lies in 17 Degrees North Lat is about three Leagues in Length, and almost as much Breadth; so that it seems to be of a round Figure was discovered by the *Europeans* at the same time *St. Christopher's*; but no Settlement was made upon the Year 1632, at which Time Sir *Thomas Warner*, Governor of *St. Christopher's*, procured a small Colony settle there, of the Subjects of *England*, for we can assure ourselves they were *English* Men, this Island generally looked upon as an *Irish* Colony. This flourished at first more than *Antigua*; but since the *Willoughby*'s Time, the latter has got, and kept, the of it. There were seven hundred Men in *Mo* sixteen Years after it was first inhabited; the Rolls of Militia at this Time amounts to three hundred and We find but one Battery for the Defence of the Co other old dismounted Cannon at several Landing As to the Climate, Soil, Animals, Trade, and Pro of this Isle, they are much the same with those of the *Caribbee Islands*, only this is fuller of Mountains are covered with Cedars and other Trees, that make lovely Prospect from the Sea: The Vallies are and better stored with fresh Water than those of

According to the beſt Accounts that have been received from this Iſland of late Years, it is rather increaſing, both in the Number of People, and in the Value of their Settlements, than not; as to the former, it is computed, there may be about four thouſand five hundred white Perſons, and about twelve thouſand Negroes, in this Country: And as for the latter, I mean the Value of its Produce, we ſhall have Occaſion to ſpeak of it hereafter.

The Iſland of *Barbada* lies in the Latitude of 17 Degrees 30 Minutes North, is about fifteen Miles long, and lies North-eaſt from the Iſland of which we were laſt ſpeaking. The Land is low and fruitful, and the *Engliſh* began to plant it as early as *Nevis*, *Montſerrat*, or any other of the Leeward Iſlands, *St. Chriſtopher's* excepted; for Sir *Thomas Warner*, who firſt ſettled there, placed a ſmall Colony in this Iſland, but the *Caribbees* diſturbed them ſo much, that they were often forced to deſert it and their Plantations. There hardly paſſed a Year but they made one or two Incurſions, and that generally in the Night, for they durſt not attack them by Day; the Damage the *Engliſh* ſuſtained by them, made them weary of dwelling in a Place where they were ſo much expoſed to the Fury of thoſe Barbarians, who diminiſhing daily in number, and the *Europeans* encreaſing, the *Engliſh* again poſſeſſed themſelves of *Barbada*, and in a few Years there were five hundred Inhabitants. There are now a thouſand or twelve hundred Souls upon it, and their Number is daily encreaſing. The Proprietor is the Honourable *Chriſtopher Codrington*, Eſq; and he puts in a Governor here, having the ſame Prerogative as the other Lords Proprietors in their ſeveral Juriſdictions in *America*. This Iſland has bred great ſtore of Cattle, and the Inhabitants employ themſelves moſtly in that ſort of Huſbandry; Corn and Proviſions coming almoſt always to a good Market in the Sugar Iſlands. There is plenty of all Sorts of tame Cattle, as in *Europe*; and the *Engliſh* live here much after the ſame Manner as they do in the Countries in *England*; only their Labour in the Field is not ſo hard as here, the Country being ſo much hotter.

The next Plantation to this, if it may be properly ſo called, is *Anguilla*, or *Snake Iſland*, ſo called from its Figure, being a long Tract of Earth, but narrow, winding almoſt about; near *St. Martins*, from whence it may eaſily be ſeen: It lies in 18 Degrees 12 Minutes. The Country is level and woody; the Soil fruitful, and the Tobacco that grew there formerly was reckoned very good in its kind. There is not a Mountain in it; where it is broadeſt there is a Pond, about which the *Engliſh* ſettled in the Year 1650. Their Buſineſs, like the Inhabitants of *Barbada*, was to plant Corn, and breed tame Cattle, for which purpoſe they brought Stock with them. They were poor, and continue ſo to this Day, being perhaps the laziſt Creatures in the World. Some People have gone from *Barbadoes*, and other *Engliſh Caribbee Iſlands*, thither, and there they live like the firſt Race of Men, without Government or Religion, having no Miniſter or Magiſtrate. They are ſaid to make up, altogether, about one hundred and fifty Families, or nine hundred Souls; and their Condition in that Place is ſingular enough to deſerve particular Notice, if we had any room to ſpare; but as we have not, it ſhall ſuffice to ſay that they have no great Quantities of Sugar upon the Iſland, but addict themſelves rather to farming, in which they have had very good Succeſs; and this it is that enables them to live in the old Patriarchal Way, every Man being a kind of Sovereign in his own Family, and no other Government there is in *Anguilla*.

We have now gone through all the Leeward Iſlands, *Antigua*, or *Antego*, only excepted, of which we are to ſpeak in the next Section, as not having been ſettled within the Period to which we have confined this. As to the general Produce or Value of theſe Iſlands, which may ſerve to ſhew of how great Conſequence they are to *Great Britain*, the beſt Account I have been able to obtain, is to the following Effect: *St. Chriſtopher's* is the largeſt of all the Iſlands, but the middle Part of it being extremely mountainous, it is thought that there are not above twenty-four thouſand Acres of Land, fit for Sugar, in the whole Iſland, which produces about ten thouſand Hogſheads of that valuable Commodity. *Antigua* contains about ſeventy thouſand Acres, and produces fifteen thouſand Hogſheads of Sugar yearly. *Nevis* is ſaid to be about twenty Miles in Circumference, and produces ſix thouſand Hogſheads, *Montſerrat*, which is but ſo they ſay of them, produces two thouſand five hundred, and ſometimes three thouſand, Hogſheads of Sugar. In *Barbada* they breed Cattle, and in *Anguilla* they raiſe Corn.

19. We are now, according to the Method that we have hitherto purſued of ſpeaking of our Plantations, in the Order of Time in which they were ſettled, obliged to return to the Continent of *North America*, in order to give an Account of the noble Colony of *Maryland*, which remained a Part of *Virginia* till the Year 1632, which was the eighth of King *Charles* I. when that Monarch was pleaſed to grant all the Country to the North of *Potowmack River*, not then planted, unto *Cecilius Calvert*, Lord *Baltimore*, of the Kingdom of *Ireland*, and his Heirs; and this Part of the Country was afterwards called *Maryland*, in Honour of the then Queen Conſort, *Henrietta Maria*, youngeſt Daughter of the *French* King, *Henry* the IVth. The Lord *Baltimore* having obtained his Grant, ſent over his Brother, the honourable *Leonard Calvert*, Eſq; with ſome *Roman Catholic* Gentlemen, and other Adventurers, to the Number of two hundred, to take Poſſeſſion of the Country; who, ſetting ſail for *England* on the 22d of *November* 1633, arrived at *Point Comfort* in the Bay of *Cheſapeak*, on the 24th of *February* following; where, being kindly received and ſupplied with Proviſions by the *Engliſh* of *Virginia*, they continued their Voyage Northward, to the River *Potowmack*, appointed to be the Boundary between *Virginia* and *Maryland*, on the Eaſt-ſide of the Bay.

The Adventurers ſailed up this River, and landing on ſeveral Places of the northern Shore, acquainted the Natives they were come to ſettle amongſt them, and trade with them; but the Natives ſeemed rather to deſire their Abſence than their Company: However, there were no Acts of Hoſtility committed on either Side; and the *Engliſh* returning down the River *Potowmack* again, made choice of a Place near the Mouth of a River (which falls into it, and by them called *St. George's River*) to ſettle their firſt Colony. They advanced afterwards to an *Indian* Town called *Yeamaco*, then the Capital of the Country, and at a Conference with the Weorance or Sovereign of the Place, to whom they made conſiderable Preſents, the Weorance conſented that the *Engliſh* ſhould dwell in one Part of the Town, reſerving the other for his own People, till the Harveſt was over, and then agreed to quit the whole entirely to the *Engliſh*, and retire farther into the Country, which they did accordingly. And the *March* following Mr. *Calvert* and the Planters were left in the quiet Poſſeſſion of the whole Town, to which they gave the Name of *St. Mary's*; and it was agreed on both Sides, that if any Wrong was done by either Party, the Nation offending ſhould make full Satisfaction for the Injury. The Reaſons the *Yeamaco Indians* were ſo ready to enter into a Treaty with the *Engliſh*, and yield them Part of their Country, was in Hopes of obtaining their Protection and Aſſiſtance againſt the *Seſquehanah Indians*, their northern Neighbours, with whom they were then at War; and, indeed, the *Yeamaco Indians* were upon the Point of abandoning their Country, to avoid the Fury of the *Seſquehanah* Nation, before the *Engliſh* arrived; from whence it appears that the Adventurers, ſent over by the Lord *Baltimore*, cannot be charged with any Injuſtice in ſettling themſelves in this Part of *America*, being invited to it by the original Inhabitants.

The Inhabitants who were thus ſettled at *St. Mary's*, applied themſelves, with great Diligence, to cultivating the Ground, and raiſed large Quantities of *Indian* Corn, while the Natives went every Day into the Woods to hunt for Game, bringing home Veniſon and Turkies, to the *Engliſh* Colony, in abundance, for which they received Knives, Tools, and Toys, in return. And thus both Nations lived in the greateſt Friendſhip, doing good Offices to each other; till ſome of the *Engliſh* in *Virginia*, envious of the Happineſs of this thriving Colony, ſuggeſted

geſted to the *Indians*, that theſe Strangers were not really *Engliſh* as they pretended, but *Spaniards*, and would enſlave them as they had done many of their Countrymen: And the *Indians* were ſo credulous as to believe it, and appeared jealous of Mr. *Calvert*, making Preparations as if they intended to fall upon the Strangers, which the *Engliſh* perceiving, ſtood upon their Guard, and erected a Fort for their Security, on which they planted ſeveral Pieces of Ordnance; at the firing whereof the *Yoamacos* were ſo terrified, that they abandoned their Country without any other Compulſion, and left the *Engliſh* in full Poſſeſſion of it; who receiving Supplies and Reinforcements continually from *England*, and having no other Enemy to contend with than Agues and Fevers (which ſwept off ſome of them before they found out a proper Regimen for the Climate) they ſoon became a flouriſhing People, many *Roman Catholic* Families of Quality and Fortune tranſporting themſelves thither to avoid the Penal Laws made againſt them in *England*; and *Maryland* has been a Place of Refuge for thoſe of that Perſuaſion from that Day to this.

While the civil War laſted in *England*, the Lord *Baltimore*'s Family were deprived of the Government of this Province, but were reſtored to their Right by King *Charles* II. ſoon after his own Reſtoration. Whereupon the Lord *Baltimore* ſent over his Son, *Charles Calvert*, afterwards Lord *Baltimore*, to be Governor of *Maryland*, who continued in that Poſt upwards of twenty Years, and long after his Father's Death. By whoſe Prudence the Colony became almoſt as conſiderable as *Virginia*, for its Tobacco and other Products of the Soil; and all the *Indian* Nations on that Side put themſelves under their Protection. The *Indian* Chiefs were appointed, or at leaſt approved and confirmed in their Commands, by the Lord *Baltimore* the Proprietor, whoſe Succeſs is to be aſcribed, in a great Meaſure, to the Endeavours he uſed to cultivate a good Correſpondence with the *Indian* Nations, and to give them as little Offence as poſſible.

In the reign of King *James* II. we are told that Father *Peters*, a Jeſuit, whom that Prince admitted into his Councils, which contributed not a little to his loſing firſt the Hearts of his Subjects, and after that his Dominions, took ſuch a Prejudice to the then Lord *Baltimore*, though of his own Religion, but a Nobleman of great Wiſdom, Juſtice, and Moderation, that he reſolved to deprive him of the Power of nominating a Governor, by extending the royal Prerogative at the Expence of the Grant made by the Crown, to the Anceſtors of his Lordſhip. But before this could be effected, the Revolution intervened, but the Change of Government did not prove ſerviceable to his Lordſhip; for the Crown proſecuting the former Project, deprived him of his Power of Nomination, which was ſo much the harder, becauſe it is univerſally allowed that no People were ever better governed than the Inhabitants of this Colony, while they depended ſolely upon this noble Family.

The preſent Lord *Baltimore* is a Proteſtant, and inherits the Virtues, as well as the Title, of his Anceſtors; being in all reſpects a Bleſſing to that Country, as he is the Proprietor of it. His Lordſhip once took the Pains to viſit his Colony, was received with all due Marks of Reſpect on account of his Quality and Intereſt in that Country; but when he left it, the People gave him much ſtronger Teſtimonies of their Affection, and their Regret at parting with him, on account of his Mildneſs, public Spirit, and ſincere good Will towards them, of which he gave them ſo many Inſtances, and teſtified upon all Occaſions, ſuch a Readineſs not only to comply with, but to go beyond, their Requeſts; that there was not a Planter in *Maryland*, who did not conſider him rather as a Father and a Friend, than as their Lord Proprietor; and to ſay the Truth, they had ſo much Experience of him in the former Characters, and felt ſo little of him in the latter, that it was extremely natural for them to behave as they did.

Whatever the great Deſign might be when this Settlement was firſt made, moſt certain it is that no Country in *America* can boaſt of having had fewer Diſturbances on the Score of Religion. There are, indeed, of all Perſuaſions in the Colony; but notwithſtanding this, they live together in the greateſt Tranquility, as if they made it their Buſineſs to forget the Points about which they differ, and to remember that they agree in thoſe of being *Engliſhmen* and *Chriſtians*, as ſufficiently appears by their kind Behaviour towards the *Indians*, who have ſcarce ever had any Difference with them, and of whom the Colony have no ſort of Apprehenſions, though they are much more numerous in that Country than in *Virginia*. But after ſhewing how this Country was firſt planted, what remarkable Accidents have ſince happened therein, and in what State the Colony now is with reſpect to the Government; the next thing is to give a ſuccinct View of the Place itſelf, in order to bring it the better to the Acquaintance of every *Engliſh* Reader, who is curious on this Subject.

This Province is ſituated between 38 and 40 Degrees of Northern Latitude, and between 44 and 48 Degrees of Weſtern Longitude, as is generally computed; but it muſt be confeſſed the Weſtern Boundaries are very uncertain, ſome extending them beyond the *Apalachian Mountains*. The North End of the Bay of *Chiſapeak* divides *Maryland* into two Parts, called the *Eaſtern* and *Weſtern Shores*. It is bounded, at preſent, by Part of *Penſylvania* and the *Atlantic Ocean* on the Eaſt, by *Virginia Proper* on the South, and by the *Apalachean Mountains* on the Weſt. It is ſeparated from *Virginia* on the South, by the River *Potowmack* on the Weſtern Shore, and the River *Pocomoac* on the Eaſtern Shore, the Length from North to South being about an hundred and forty Miles, and the Breadth from Eaſt to Weſt, if we extend it no farther than the Country already planted, will not be ſo much, though its future Limits poſſibly may extend much farther. As to the Face of the Country, this as well as *Virginia*, may be divided into, 1ſt. the *Lowlands* next the Sea; 2dly, the hilly Country towards the Heads of the Rivers; and 3dly, the *Apalachean Mountains*, which are exceeding high, and run parallel to the *Atlantic Ocean*, viz. from the North-eaſt to the South-weſt. The *Lowlands* heretofore conſiſted of Swamps or Woods, being one continued Foreſt almoſt, till the *Engliſh* cleared Part of it, either to make room for their Plantations, or for building of Ships and Houſes, and the making Tobacco Caſks and Pipe-ſtaves for Exportation, which has made ſuch Havock among their Woods that ſome of them begin to apprehend the Want of Timber, eſpecially near their Forts and Rivers; for as to that which lies remote from the Water it is of little uſe to them, the Price of the Carriage exceeding the Value of the Wood. Towards the Heads of the Rivers there is a Mixture of Hills and Valleys, as in *Virginia*, well planted, with Variety of Timber and Fruit Trees; and where theſe are wanting there are large Meadows or Savannas, where the Graſs grows to a moſt ſurprizing Height.

This Country, like *Virginia*, is watered by innumerable Springs and a great many fine Rivers, of which the chief are, 1ſt, *Potowmack*, which, riſing in the Mountains North-weſt, runs to the South-eaſt, and ſeparates *Maryland* from *Virginia* on the South-weſt, falling into the Middle of the Bay of *Cheſepeak*. 2dly, The River *Pocomoac*, which riſing near the Ocean, runs alſo Southerly South, and then turning to the Weſt, falls alſo into the Bay of *Cheſepeak*, near *Watkins*'s Point. A Line drawn from the Mouth of the River directly Eaſt, to the *Atlantic Ocean*, is the true Boundary between *Maryland* and *Virginia* on the Eaſtern Shore. 3dly, The River *Patapſco*, which riſing in *Anne Arundel* County, runs to the South-eaſt, and falls into the Bay of *Cheſepeak*, about twenty Miles to the Northward of the Mouth of *Potowmack River*. 4thly, *Severn River*, which riſes in the North-weſt Part of *Maryland*, running South-eaſt, falls into the upper Part of the ſaid Bay. 5thly, *Patuxent*, which riſes on the Eaſtern Shore, runs to the South-weſt, and falls into the ſame Bay. 6thly, *Saſſafras River*, which riſes in the North-eaſt of *Maryland*, and running due Weſt, falls into the North End of the ſaid Bay. 7thly, *Wicomo River*, which riſes on the Eaſtern Shore, runs to the South-weſt, and falls into the Bay againſt the Mouth of *Potowmack River*. The

last River I shall mention is *St. George*, on the West-side of the Bay; which, running from North to South, falls into the Mouth of the River *Patowmack*. Here the *English* first settled, and built the Town of *St. Mary's*. There are a great many more Rivers capable of receiving large Ships, which, with the numerous Bays and Creeks, that indent the Land on every Side, give the Seamen an Opportunity of bringing their Vessels up to the very Planters Doors, to receive their Freight, as in *Virginia*.

The Air of this Country is excessive hot some part of the Summer, and very cold in Winter when the North-west Wind blows; but the Natives tell us, that they are happily situated; that their Heats are very seldom troublesome, and then only by Accident, in a perfect Calm; but that this does not happen above two or three Days in a Year, and then lasts but a few Hours at a time, and even this Inconvenience is made very tolerable by their cool Shades, their open and airy Rooms, Arbours and Grottos; and in Spring and Fall the Weather is as pleasant as can be wished; that their Winters are not of more than three or four Months Duration, and in these they seldom have one Month's bad Weather, all the rest they are happy in a clear Air and a bright Sun, and are scarce ever troubled with Fogs; it is acknowledged they have hard Frosts sometimes, but they last no longer than while the Wind blows from the North, and North-west, Points, which is seldom more than three or four Days.

At other times they have no Frost at all; and their Frosts are attended with bright and serene Weather; and in the Spring, Summer, and Winter, their Winds are only cool pleasant Breezes. Their Rains, except in the Depth of Winter, are very pleasant and refreshing; in Summer they last but a few Hours, and then bright Weather succeeds: However, it is acknowledged, that the Showers which fall in Summer are very heavy for the Time they last; and the Part of the Country which lies on the Bays of the Sea, and the Mouths of the Rivers, which is much the best peopled, is certainly hot and moist; indeed, higher up the Country, whither the Plantations are now extended, the Air is much more healthful especially since their Lands are cleared of Wood. They have here, however, dreadful Thunder in the Heat of Summer; but as it cools and refreshes the Air, they rather wish for it than fear it, though it sometimes does much Mischief, but less than formerly.

Since the *Indians* transferred, or yielded, this Province to the *English*, it has been divided into ten Counties, six on the West-side of the Bay, and four on the East-side of it; those on the West-side, taking them from South to North, are, 1. *St. Mary*'s County. 2. *Charles* County. 3. *Prince George* County. 4. *Calvert* County. 5. *Anne Arundel* County. And 6. *Baltimore* County. The Counties on the East-side of this Bay, lying also from the South, are, 1. *Somerset* County. 2. *Dorchester* County. 3. *Talbot* County. 4. *Cecil* County. As for the County of *Kent*, that, or the greatest Part of it, is now said to be in *Pensylvania*. *St. Mary*, the Capital of the County of the same Name, and, for some time, of the whole Province, is situated on the East-side of the River *St. George*, in 38 Degrees and some Minutes North Latitude. This, as has been intimated, was the first Town in *Maryland* built by the *English*, who raised a Fort for its Defence; but in its most flourishing State never had more than thirty or forty Houses in it, and since the Seat of the Government has been removed to *Annapolis*, seems to be upon the Decline; for the same Humour prevails here as in *Virginia*, of Gentlemens living on their respective Plantations, and not in Towns.

In this County also are the Parishes of *Hervington*, *St. Clement's*, and *St. John's*; and here is a noble Seat of the Lord *Baltimore* the Proprietor, called *Mettapany*, situate on the Mouth of the River *Patuxent*. In *Prince Charles* County, which lies North of *St. Mary's*, are the Parishes of *Bristol*, and *Piscataway*; and in that of *Prince George*, the Parish of *Masterkout*. In *Calvert* County, which is divided from *Charles* County by the River *Patuxent*, are the Parishes of *Abington*, *Warrington*, and *Calverton*. In the County of *Anne Arundel*, which lies North of *Charles* County, the chief Town is *Annapolis*, now the Capital of the Province, and formerly called *Severn*, being situate on the River of that Name, in 39 Degrees and some Minutes North Latitude. Here the Courts of Justice, and the General Assemblies were ordered to be held, in the Year 1699; and this has ever since been the Residence of the Governor; notwithstanding which, there are not yet an hundred Houses built in the Town.

In *Baltimore* County, which lies between *Anne Arundel* County and the Province of *Pensylvania*, is the Parish of *Baltimore*, situate on the North-west Part of the Bay of *Chesepeak*. In *Somerset* County, which is the most southerly County on the East-side of the Bay, are the Town and Parish of *Somerset*. In *Dorchester* County, which lies North of *Somerset*, are the Town and Parish of *Dorchester*, besides a great many *Indian* Towns. In *Talbot* County, which lies North of *Dorchester*, are the Parishes of *Oxford*, *St. Michael's*, *Bolingbrooke*, and *Cecil*, the most northerly County on the East-side of the Bay, is bounded both on the North and East by the Province of *Pensylvania*.

Throughout the whole Colony of *Maryland*, as in that of *Virginia*, the *English* live at large at their several Plantations, which hinders the Increase of Towns; indeed every Plantation is a little Town itself and can very well subsist with Provisions and Necessaries; every considerable Planter's Warehouse being like a Shop, where he supplies not only himself, with what he wants, but the inferior Planters, Servants, and Labourers; and has Commodities to barter for Tobacco, and other Goods, there being little Money in this Province, and little Occasion for any, as long as Tobacco answers all the Uses of Silver and Gold in Trade. There are few Merchants, or Shopkeepers, who may be properly so called, and live wholly by their Trade: The Tobacco of this Province, called *Oronoko*, is stronger than that of *Virginia*; and no *Englishman*, who has not a very coarse Relish, will bear it; yet it is as profitable to the Planter, and to the Trade of the Nation in general, being in Demand in the Eastern and Northern Parts of *Europe*, where it is preferred before the sweet-scented Tobacco of *James* and *York* Rivers, in *Virginia*. The Planters in *Maryland*, finding so good Vent for their Commodity in foreign Markets, have cultivated it so much, that the Province is thought to produce as much Tobacco as *Virginia*. The Soil is here as fruitful as in any Country, being a large Plain; and the Hills in it so easy of Ascent, and of such a moderate Height, that they seem rather an artificial Ornament to it, than one of the Accidents of Nature.

The Abundance of Rivers and Brooks is no little Help to the Fertility of the Soil, and there is no Grain, Plant, or Tree, which grows in *Virginia*, but thrives as well here; the Product, the Animals, and every Thing, are the same here as there, only the black and yellow Bird, called the *Baltimore Bird*, goes by another Name in *Virginia*; it had that given it, because the Colours of the Field of the Lord *Baltimore*'s Coat of Arms are *Or* and *Sable*. It is thought that the Number of Souls in *Maryland*, may be about thirty thousand, or rather more. There are several hundred Sail of Ships employed yearly in the Commerce between *Great-Britain* and this Country, and the Benefit which results to this Nation from thence, is very large, as may be easily computed from the Principles laid down in the foregoing Account of the Colony of *Virginia*; which may likewise serve with respect to all the other Colonies that do not interfere with their Mother-Country in their Manufactures.

20. When *Oliver Cromwell*, after subverting entirely the Constitution of his Country, took upon him the Title of Protector, he resolved to obliterate the Memory of what was past, by undertaking somewhat that might be of great and lasting Advantage to his Country. It was with this View, and to rid himself of many Officers whom he suspected, that he framed a Project of attacking the *Spaniards* in the *West Indies*, and of taking from them the noble Island of *Hispaniola* or *St. Domingo*; in the adjusting of which Design, he depended chiefly on the Information he received from one Father *Gage* a Priest, who had been many Years in the *Spanish America*, and who died in this Voyage; for which tho' great Preparations were made; yet they went on very slowly, and it was certainly though the best conceived, yet the worst executed of all his Enterprizes.

The Squadron commanded by General *Penn*, being ordered to rendezvous at *Portſmouth*, where the Land Forces were to embark, Complaints were made to *Venables* of Diſorders and Diſcontents among the People, and more particularly about the Badneſs of the Proviſions; which, by his Means, being made known to General *Deſborrow*, he, by very harſh Expreſſions, ſignified his Diſcontent thereat; and particularly charged *Venables* with a Deſign of fruſtrating the intended Expedition, by being the Author of Reports which were falſe; while he, on the other hand, endeavoured to juſtify himſelf, and to ſhew that he intended no otherwiſe than for the public Good; and there was a ſhrewd Suſpicion that *Deſborrow*'s Diſſatisfaction herein aroſe, from his being concerned with thoſe who had the Management of victualing the Navy. After *Venables* had attended near four Months without any poſitive Aſſurance whether the Government was determined to go on with the Deſign or not, although it was publickly diſcourſed of, and the *Spaniards* had thereby not only the Knowledge thereof, but Opportunities of providing for their Defence; he was ſome time after ſent to, and directed to hold himſelf in a Readineſs to proceed; and though he then requeſted that the Draughts which were to be made out of the Regiments, might be Men, in all reſpects, fitting for the intended Service, yet the Colonels were permitted to pick and cull them as they pleaſed, inſomuch that moſt of them were raw and altogether undiſciplined, and amongſt them many *Iriſh* Papiſts; nor had not half of them Arms in any Degree ſerviceable: And ſo far were the Council from permitting him to ſtay till better could be furniſhed in their Room, that they ſent him poſitive Orders to leave the Town next Day, upon pain of Impriſonment.

Before he came to *Portſmouth* many of the Troops were embarked, and the reſt ſhipping off with the utmoſt Haſte, ſo that he had no Opportunity of viewing, much leſs of exerciſing, them on Shore; and thereby informing himſelf of their Condition, with reſpect to their Abilities or otherwiſe; and although he was promiſed that the Store-ſhip, with Arms and other Neceſſaries, ſhould join him at *Spithead*, he was at laſt told that no Delay muſt be made in ſtaying for her, but that he might expect her coming to him at *Barbadoes*. He was likewiſe aſſured that he ſhould carry out with him, at leaſt, ten Months Proviſions for ten thouſand Men, but the moſt Part thereof was ſent back to *London*, to be ſhipped off there, under pretence that there was not ſufficient Room for the ſame in the Ships at *Portſmouth*, although the Officers in the Fleet found Paſſage in them for no inconſiderable Quantities of Goods, with which they deſigned to traffic when they arrived at the aforeſaid Iſland.

The Forces being embarked, and the Wind preſenting fair, the Squadron ſailed, and arrived at *Barbadoes* on the 29th Day of *January*, 1654; ſoon after which, General *Venables* wrote to the Protector, the Lord Preſident of the Council *Laurence*, the Lord *Lambeth*, and ſeveral others, letting them know in what a miſerable Condition the Army was, and how deſtitute they were, not only of Proviſions, but Arms and other Neceſſaries, proper for carrying on the intended Deſign; inſomuch that they were conſtrained to make the hardeſt Shifts to ſupply them with the ſmall Quantities, either of one or the other, that could be had in theſe Parts. The firſt thing that was done after the Fleet's Arrival at *Barbadoes*, was the ſeizing ſuch *Dutch* Ships and Veſſels as were found there, and General *Penn* appointed a Nephew of his to take an Account of their Cargoes, and all things belonging to them, without admitting any Cheque on him as General *Venables* deſired and inſiſted on, that ſo no Embezzlements might be made.

The 18th of *March Venables* thought it neceſſary to hold a Council of War of the Land Officers, to conſider of the State of the Army; and it was reſolved to make theſe Propoſitions to *Penn*, among ſeveral others, *viz.* 1ſt. That as the Officers of the Army had reſolved not to deſert the Fleet, he with his Officers would reciprocally reſolve not to leave the Army, at leaſt not till ſuch time as their expected Supplies arrived from *England*. 2dly, That it ſhould be propoſed to the Commiſſioners, that a fit Quantity of Shipping might be taken up for tranſporting the Forces. 3dly, That they might not proceed on Service with leſs than twenty Tons of Ba and that they might likewiſe be furniſhed from the Fl with two hundred Fire-arms, ſix hundred Pikes, beſide Piſtols, Carbines, and two hundred Half-Pikes. To th *Venables* received no ſatisfactory Anſwer from *Penn*, a the Stores not arriving from *England*, he again deſired know from him what Arms, Shot, Match, and oth Neceſſaries he could furniſh from the Fleet; Gener *Deſborrow* having aſſured him, when in *England*, th the Commiſſioners had Power to diſpoſe of what migh be on board the Ships, to the neceſſary Uſe of the Army but to this *Penn* returned him an Anſwer, that fifte ſhot a Man, and a few Tons of Match, was all he could ſpare; beſides which, he at length prevailed with him to add thereunto a few Half and Quarter Pi which gave Occaſion to one of the Commiſſioners to let fall ſome Words, as if he doubted they were betrayed.

Beſides all theſe Diſappointments, and the Badneſs of the Proviſions ſent from *England*, yet even of them the Sol diers were put to ſhort Allowance, while the Seamen were at whole, which occaſioned no little Diſcontent, and ren dered them very ſickly and weak; and as the Commiſ ſioners were empowered and required to diſpoſe of all Prizes and Booty taken towards defraying the Charge of the Expedition, and only a Fortnight's Pay was of fered to the Officers and Soldiers in lieu of whatever Booty ſhould be taken at *St. Domingo* (whither they were firſt deſigned from *Barbadoes*) it very much increaſed the Diſſatisfaction of the Army; for moſt of the Officers when they ſet forwards on the Expedition, were in hopes of bettering themſelves very conſiderably. At length General *Venables* prevailed with the Officers and Men to accept of ſix Weeks Pay inſtead of their Plunder; and thereupon himſelf and *Penn* iſſued out Orders, reſtraining all Perſons from pillaging without Orders, or from concealing the ſame on pain of Death, and Forfeiture of their Pay. But although the Officers were willing to ſubmit to this, yet the Commiſſioners refuſed to ſign it, inſomuch that the Soldiers publickly declared they would return to *England*, and never more ſtrike Stroke where there were Commiſſioners who ſhould have Power to controul the Army.

The Fleet being now in a Readineſs to ſail, General *Venables*, with ſome of the Commiſſioners, and the Officers of the Army, propoſed that they might proceed to the Harbour of *St. Domingo* (but for what Reaſon it does not appear, unleſs it was for want of experienced Pilots). That was refuſed, and a Reſolution taken to land the Troops at the River *Hind*; that ſo they might endeavour to force the Fort and Trench. It was alſo reſolved among the Land Officers, 1ſt. That the Regiments ſhould caſt Lots which of them ſhould go on Shore firſt. 2dly, That two or three Regiments ſhould be landed at once. 3dly, That the Seconds to each Regiment ſhould be appointed. 4thly, That the Ships wherein the Regiments were, ſhould keep near each other, for their more regular landing. And it was farther determined, that if the Surges of the Sea ran high, and that the Enemy were prepared to defend the Fort and Trench, the Army ſhould be landed behind the ſecond Point to Leeward, and that, when on Shore, one Regiment ſhould be ordered to march Eaſtward of the City, provided General *Penn* would engage to furniſh the Army with all Neceſſaries.

Lots having been caſt as aforeſaid, it fell to Colonel *Buller*'s Regiment to land firſt, and there was one Captain who had lived in thoſe Parts many Years, was to have been their Guide, but he had been ſent of ſome Errand by *Penn*, ſo that he was at this time abſent; and Vice-Admiral *Goodſon* declaring that he neither had Orders to go into *Hind River*, nor Pilots to conduct the Ships there into; the Army were conſtrained to land at the Weſt Point (which *Venables* proteſted againſt) and by that means were expoſed to a tedious March of forty Miles through a thick woody Country, without any Guide, inſomuch that both Horſe and Men, by the Fatigue and Extremity of Heat, fell down with Thirſt, and were ready

rably afflicted with the Flux, by their eating Oranges and other green Fruit, having no Water to moiſten their Mouths with. After four Days March the Army came to the Place where they might firſt have been put on Shore, but by that time the Enemy had ſummoned in the whole Country to their Aſſiſtance; and even now many of the Soldiers had no more than one Day's Proviſions of the three that had been promiſed them from the Ships.

Colonel *Buller* being ſent with his Regiment to a particular Station near *Hind River*, and ordered not to ſtir from thence until the reſt of the Army joined him, he was ſo far from complying with thoſe Commands from the General, that he marched away under the Guidance of *Cox*, who was now arrived from the Fleet; inſomuch that for want of the ſaid Guide, the General miſtaking the Way, marched ten or twelve Miles about; and *Buller* having ſuffered his Men to ſtraggle, they fell into, and ſuffered much by, the Ambuſcades laid by the Enemy. The Hardſhips the Forces had undergone for want of Proviſions, and their being denied what Plunder they might happen to take at *St. Domingo*, ſo exaſperated them, that the Seamen who had been firſt ſent aſhore, and ſoon after thoſe on the Land, were in a general Mutiny: However, in this Condition they forded the River *Hind*, with a Reſolution to march to the Harbour, that ſo they might be furniſhed with Proviſion and Ammunition from the Ships, but they were Strangers to the Way, neither had they any Water to drink. At length Colonel *Buller*, and *Cox* the Guide, joining them, promiſed to conduct them to a Place where they might be ſupplied with Water. But ſome of the ſaid Colonel's Men having rambled about for Pillage, encouraged the Enemy to lay Ambuſcades for them in their March, who, falling upon the Forlorn, routed them, and killed ſeveral Officers; but they were ſoon after beaten back with Loſs, and purſued within Cannon-ſhot of the Town; yet when the Action was over, many Men, as well as Horſes, periſhed with Thirſt.

A Council of War being called to conſider of the Condition of the Army, it was found that many of the Men had eat nothing for four Days together, unleſs it were ſome Fruits they gathered in the Woods; and that they were without Water, the *Spaniards* having ſtopped up all their Wells within ſeveral Miles of the Town. Neither knew they the Country, or how to get to their Ships, for *Cox* the Guide was ſlain in the laſt Skirmiſh; however, after mature Conſideration, it was reſolved to march to the Harbour in the beſt Manner they could, and at length arriving there, they ſtaid three or four Days to furniſh themſelves with Proviſions and other Neceſſaries, and then advanced with a Mortar Piece, in order to reduce the Fort; but the Enemy having laid an Ambuſcade, they charged the Van, which was to have been led by Adjutant General *Jackſon*, very vigorouſly, and were anſwered in like Manner; whereas *Jackſon*'s Party running away, and the Paſſage through the Woods being very narrow, they fell upon the General's own Regiment, who, to no purpoſe, endeavoured to ſtop them with their Pikes; for they firſt diſordered that Regiment, and ſoon after Major General *Haynes*'s: Mean while the Enemy followed very eagerly, and giving no Quarter, the ſaid Major General, and the beſt of his Officers, who preferred Death before Flight, fell in the Action.

At length the General's own Regiment making head againſt them, as alſo that of the Seamen, commanded by Vice Admiral *Goodſon*, they, with their Swords, forced the Runaways into the Woods, rather chuſing to kill them than they ſhould diſorder the reſt; which the Enemy perceiving, they retreated, and our Men kept their Ground, though the Shot from the Fort killed many of them. The Troops, nevertheleſs, were ſo very weak and diſheartened, that not many of them could be brought to play the Mortar againſt the Fort; and though the General was reduced to a very low Condition by the Flux, he cauſed himſelf to be led from Place to Place to encourage them; but fainting at laſt, was forced to leave the Care to Major General *Forteſcue*, who ſoon found that he could prevail no more than the General himſelf.

It was reſolved ſoon after, at a Council of War, that ſince the Enemy had guarded every paſs, and that the Army were under very great Neceſſities for Water, they ſhould march to a Place where they had been informed a Supply thereof, and of other Neceſſaries, had been put on Shore for them from the Ships. But in that March the Soldiers accompanied their Officers no farther than till they found them in Danger, and then left them, inſomuch that the Commiſſioners owned, in a Letter they wrote to the Governor at *Barbadoes*, that had not the Enemy been as fearful as our own Men, they might, in a few Days, have deſtroyed the whole Army; and withal they let him know, that thoſe who had occaſioned the greateſt Diſorder, were thoſe of *Barbadoes* and *St. Chriſtophers*, inſomuch that they, the ſaid Commiſſioners, who were *Penn*, *Winſlow*, and *Buller*, had reſolved to leave the Place, and try what could be done againſt the Iſland of *Jamaica*.

21. The Army was accordingly in little Time embarked, but the Sick and Wounded were kept on the bare Decks for forty eight Hours, without Meat, Drink, or dreſſing, inſomuch that Worms bred in their Sores; and even while they were on Shore the Proviſions ſent to them were not watered but candied with Salt, notwithſtanding they had not Water ſufficient to quench their Thirſt. Nay, after this Misfortune on Shore, *Venables* averred that *Penn* gave Rear Admiral *Blagge* Orders not to furniſh them with any more Proviſions of what kind ſoever, ſo that they eat up all the Horſes, Dogs, and Aſſes, in the Camp, and ſome of them ſuch things as were in themſelves poiſonous, of which about forty died; and before the Forces were embarked, Adjutant General *Jackſon* was tried by a Court Martial, and not only ſentenced to be caſhiered, and his Sword broken over his Head, but to do the Duty of a Swabber, in keeping clean the Hoſpital Ships; a Puniſhment ſuitable to his notorious Cowardice. The Fleet and Troops arriving at *Jamaica*, Orders were iſſued by General *Venables*, that where it ſhould be found any Man attempted to run away, the next Man to him ſhould put him to Death, or that if he failed ſo to do, he ſhould be liable to be tryed for his Life; and now all the Troops being ready for Service they advanced towards the Fort, which they made themſelves Maſters of with little Loſs; and next Morning when the Sun roſe, they began to march towards the Savanah, which was near the Town, when ſome *Spaniards* came towards them, and deſired to treat; but the General refuſed ſo to do, unleſs they would ſend them a conſtant Supply of Proviſions, then much wanted; which they punctually did, according to the Promiſe they had made. The Articles agreed on at laſt were theſe, *viz.* 1ſt. That all Forts, Arms, Ammunitions, and Neceſſaries for War, and all kinds of Shipping in any Harbour in the Iſland, with their Furniture, *&c.* as alſo all good Wares, Merchandize, *&c.* ſhould be delivered up to General *Venables*, or whom he ſhould appoint, for the Uſe of the Protector, and the Commonwealth of *England*. 2dly, That all and every of the Inhabitants of the Iſland (except ſome that were particularly named) ſhould have their Lives granted, and as thoſe who inclined to ſtay had leave ſo to do, ſo was it agreed to tranſport the others to *New Spain*, or ſome other of the Dominions belonging to the King of *Spain* in *America*, together with their Apparel, Books, and Papers, they providing themſelves with Victuals and Neceſſaries. 3dly, That all Commiſſion Officers, and none others, ſhould be permitted to wear their Rapiers and Poniards. 4thly, All Artificers, and meaner Sort of People, ſhould be permitted to remain on the Iſland, and to enjoy their Goods, provided they conformed themſelves to the Laws which ſhould be eſtabliſhed.

By theſe Means the noble Iſland of *Jamaica* was ſubdued, and though the *Spaniards* continued to lurk in ſome Parts of the Iſland for ſeveral Years afterwards, and once made a bold Attempt to recover the Place; yet Colonel *Doyly* forced them to withdraw, and reduced the whole Iſland ſo effectually, that at the Reſtoration the *Spaniards* yielded it to the Crown of *Great-Britain*, to which it has belonged ever ſince; and is, beyond Queſti-

on,

on, the nobleſt Poſſeſſion we have in theſe Parts. The Hiſtory of this Country, ſince it came into our Poſſeſſion is ſo well known, and would alſo take up ſo much room, that we cannot enter into it here, nor indeed is it neceſſary, becauſe our chief Buſineſs is to ſhew the Value and Importance of our Colonies, with reſpect to their Mother-Country, which is always beſt done by deſcribing the Plantation, explaining the Nature of its Product, and giving as good an Account as may be of the Nature of its Trade and the Number of its Inhabitants; and as this appears to be the moſt material Part, to an *Engliſh* Reader, where we cannot inſert all that relates to a Colony, we prefer this Part to any other.

22. We have a very large and accurate Account of this noble Country written by a learned, candid and indefatigable Perſon, who reſided long there, I mean Sir *Hans Sloane*, from whom others have taken their Materials, and ſo muſt I; as not knowing where to find any ſo good, or that may be ſo well depended upon; which Acknowledgment, as it is due to his Merit, I think it but Juſtice to make, as I hope it will add ſome Degree of Credit both to his Work and mine.

It is from him, therefore, that we learn moſt of the Particulars, which follow, and are every way ſufficient for our Purpoſe. *Jamaica* is ſituated on the *Atlantic Ocean*, between 17 and 18 Degrees North Latitude, and between 76 and 79 Degrees Weſtern Longitude, about twenty Leagues Eaſt of *Hiſpaniola* and as many South of *Cuba*, and upwards of an hundred and fifty Leagues to the Northward of *Porto Bello* and *Carthagena* on the Coaſt of *Terra Firma*. This Iſland ſtretches from Eaſt to Weſt one hundred and forty Miles in Length and about ſixty in Breadth in the Middle; growing leſs towards each End; the Form is pretty near oval.

The whole Iſland has one continued Ridge of Hills running from Eaſt to Weſt through the Middle of it, which are generally called the *Blue Mountains*; the Tops of ſome are higher than others; one of the higheſt is called *Mont Diabolo*: Other Hills there are on each Side of this Ridge of Mountains, which, however, are much lower. The outward Face of the Earth ſeems to be different here from what it is in *Europe*, the Valleys being very level, with little or no riſing Ground or ſmall Hills, without Rocks or Stones; the mountainous Part is very ſteep, and furrowed by very deep Channels on the North and South Side of the higheſt Hills; theſe Channels are made here by frequent and very violent Rains, which every Day almoſt fall on the Mountains, and firſt wearing a ſmall Trough or Courſe for their Paſſage, waſh away afterwards whatever comes in the way, and make their Channels extraordinary ſteep. The greateſt Part of the high Land of this Iſland is either Stone or Clay, which reſiſts the Rains, and ſo is not carried down violently with them into the Plains, as the Mould proper for Tillage and friable Earths are: Hence it is, that in theſe mountainous Places one ſhall have very little or none of ſuch Earths, but either a very ſtrong tough Clay or a Honey-Comb, or other Rock, upon which no Earth appears. All the high Land is covered with Woods, ſome of the Trees very good Timber, tall and ſtrait; and one would wonder how ſuch Trees ſhould grow in ſuch a barren Soil, ſo thick together among the Rocks; but the Trees ſend down their fibrous Roots into the Crannies of the Rocks, where here and there they meet with little Receptacles of Rain-Water, which nouriſh their Roots.

It is a very ſtrange thing to ſee in how ſhort a Time a Plantation formerly cleared of Trees and Shrubs will commonly grow foul, which ariſes from two Cauſes; one, the not ſtubbing the Roots, whence ariſes young Sprouts, and the other the Fertility of the Soil. The Settlements and Plantations not only of the *Indians* but the *Spaniards* being quite overgrown with tall Trees, ſo that there would be no Footſteps left were it not for old Palliſadoes, Building, Orange Walks, *&c.* which evidently ſhew Plantations have been there. There are the ſame Layers of Earth, one over another, in the fruitful Part of the Iſland, as are to be met with in *Europe*; and the ſame Difference of Soil appears as in *England*, in digging of Wells, and other Occaſions of opening the Ground. Moſt of the Savanahs, or Plains fit for Paſture, and cleared of Wood, are like our Meadow Land, lye near the South Side of the Iſland, where you may ride a great many Miles without meeting the leaſt Aſcent; ſome of theſe Plains are within Land, incircled with Hills. Theſe Savanahs after Rain are very green and pleaſant, but after long Droughts are very much withered, and look yellow and parched.

The chief Ports in the Iſland are, 1. *Port Royal*, a fine capacious Harbour. 2. *Old Harbour*, which lies ſeven or eight Miles South-weſt of *St. Jago*. 3. *Port Morant*, at the Eaſt End of the Iſland; and, 4. *Port Negril*, at the Weſt End of this Iſland; beſides which are ſeveral more on the South and North Sides of the Iſland; but it is dangerous approaching the Coaſt, without a Pilot, on account of the Coral Rocks, which almoſt ſurround it. There are near an hundred Rivers in *Jamaica*, but none of them navigable; for riſing in the Mountains in the Middle of the Iſland, they precipitate themſelves down the Rocks to the North or South, running into the Sea before they have run many Miles, and carrying down with them frequently great Pieces of Rock and Timber. Yet freſh Water is very ſcarce in ſeveral Years in the Savanahs diſtant from Rivers, ſo that many of their Cattle die with driving to Water. Near the Sea the Well-water, as at *Port Royal*, is brackiſh; this brackiſh Water, which is very common in Wells on the Sea Shores is not wholſome, but the Cauſe of Fluxes and other Diſeaſes in Sailors by their drinking it.

Their River Water carries with it much Clay or Earth, and has an odd Taſte, which in *St. Jago* gives Occaſion to the *Spaniards* to call it *Rio Cobre*, and the *Engliſh* to ſay it is not wholſome, and taſtes of Copper; whereas, in the Trial of the Sand, there is no Metal found there; this River-Water, however, if ſuffered to ſettle four Days in Earthen Jars is good; Spring-Water, at a Diſtance from the Sea, is preferred to River or Pond-Water. There are ſome Springs as well as Rivers, which putrify their Channels, and ſtop their Courſe by a Cement uniting the Gravel and Sand in their Bottoms. There is a Hot-Bath or Spring near *Port Morant*, in the Eaſt Part of the Iſland, ſituate in a Wood, which hath been bathed in, and drunk of late Years for the Bellyach, the common Diſeaſe of the Country, with great Succeſs. A great many Salt Springs ariſe in a level Ground under the Soils in *Cabbage-Tree Bottom*, about a Mile or two diſtant from the Sea, which united, make what is called the Salt River. Salt is made here in Ponds, into which the Sea or Salt Water comes, and by the Heat of the Sun the Moiſture being exhaled, leaves the Salt, which is in great Plenty; at the Salt Ponds about *Old Harbour* the Salt is not perfectly white, or in ſmall Grains, but in large Lumps, and has an Eye of Red in it, as ſome *Gemmæ*, from *Spain*, or what comes from the Iſland of *Salt Tortuga* near the Main of *America*, which is better reckoned the ſtronger and better. *Salt Lagunes*, or Salt Ponds, there are many here, one whereof, *Riotten Pond*, receives a great deal of Water by a River, which yet has no viſible Rivulet or Diſcharge runs from it; ſome Rivers in the Mountains riſe above and go under ground again in a great many Places. *Rio d'Oro* paſſes falls and riſes two or three times, and ſo it is in many others. At *Abraham*'s Plantation on the North Side a River, which has ſtopt its own Courſe by letting a Settlement fall, and putrifying its own Bottom. It is very common to have Cataracts or Caſcades in Rivers from the Mountains fifty or ſixty Feet high.

This Iſland being ſeven Degrees within the Tropic has the Trade-Wind continually there, which is on the South-ſide of the Iſland, called the Sea-breeze. It begins about eight o'Clock in the Morning, and increaſes till twelve in the Day; and then, as the Sun grows low, it decreaſes till there is none at four in the Evening. About eight in the Evening begins the Land-Wind, blowing four Leagues into the Sea, and continues increaſing till twelve at Night, and decreaſes again till four. The Sea-breeze is now and then more violent, as at other times, as at new or full Moon, and encreaſes very much on the Land-Winds; and the *Norths*, when they reign, *viz.* in the Months of *December*, *January* and *February*, blow over the Ridge of Mountains with Violence, and hinder the Sea-breeze, which is ſtronger and longer near the Sea, as at *Port-Royal*

Paſſage-Fort, than within Land, as at *St. Jago de la Vega*, or *Spaniſh-Town*; as on the contrary the Land-Wind blows harder at the Town than at *Paſſage-Fort* or *Port-Royal*. The Land-Wind blowing at Night, and the Sea-Breeze in the Day-time, no Shipping can come into Port except in the Day, nor go out, but at break of Day, or very ſoon after.

The Norths, as they call them, come in when the Sun is near the Tropic of *Capricorn*, and ſo fartheſt off Southerly, and are very cold and unhealthy Winds, more violent in the Night, becauſe it is then they have the additional Force of the Land-Wind. They check the Growth of Canes, and all Vegetables on the North-ſide, but are hindered by the Ridge of Mountains from ſhewing much of their Fury on the South, where it ſeldom rains with this Wind. The South Winds bring the moſt laſting Rains. The Rains from the South are laſting on the South-ſide of this Iſland. As at Sea with the Trade-Winds one meets with Tornadoes, ſo at Land here ſometimes will be a violent Weſt, directly contrary to the Trade, Wind; but this happens ſeldom, and is ſoon over. The Sea-Breeze, when it blows hard, is thought to hinder the Rain from coming to the Plains, it for the moſt part then raining on the Hills. On this account it is that there are in the Mountains many Springs and Rivers, and few or none in the Plains. And this is likewiſe the Cauſe why there is never any Want of Water in the Rivers coming from them through the Plains, and likewiſe that, ſometimes, Rivers ſuffer very great Increaſe and Inundations in the Plains, when no Rains have fallen in the Places where ſuch Inundations appear.

Earthquakes, as they are very frequent in *Hiſpaniola*, where they have formerly thrown down the Town of *St. Domingo*; ſo they are too common alſo here: The Inhabitants expect one every Year, and ſome of them think they follow their great Rains: One happened on *Sunday* the 19th of *February*, 1688: As if People had raiſed the Foundation of the Houſes, it was felt all over the Iſland about the ſame time, ſome Houſes being wrecked, and very near ruined, and very few eſcaped ſome Injury; the People were in a very great Conſternation, and the Ships in *Port Royal* Harbour felt it: It was obſerved, that the Ground roſe like the Sea, in Waves, as the Earthquake paſſed along. But this was nothing to the Earthquake which happened at *Port Royal* in the Year 1692, by which that Town was almoſt ſwallowed up. Thunder is heard almoſt every Day in the Mountains, with the Rains there, ſo that any Perſons in the Plains may hear it, as well as ſee the Rain; it does not ſo ordinarily accompany thoſe Rains that come from the Sea, although when it does it is very violent. Lightning for the moſt part precedes Thunder, in this Iſland, as elſewhere; and, if it be fair Weather, eſpecially in the hotteſt Seaſons, it lightens almoſt all the Night, firſt in one Part of the Sky, or Horizon, out of ſome Clouds, and then out of others oppoſite to them, as it were anſwering one another. Froſt or Snow are never ſeen in this hot Climate; but ſometimes Hail, and that very large; it comes with very great Norths, which reach with great Violence to the South-ſide, and throw down every thing before them.

The Dews here are ſo great within Land, that the Water drops from the Leaves of the Trees in a Morning, as if it had rained; a Man riding in the Night, will find his Cloaths, Hair, *&c.* very wet in a ſmall time; but there are ſeldom any Fogs in the Plains or ſandy Places near the Sea. The Rains there are violent, and the Drops very large; according to the different Poſitions of Places, ſo the Rains are more or leſs violent, and come at different times, but generally ſpeaking the great rainy Seaſons are in *May* and *October*; in which Months, at new or full Moon they begin, and continue Day and Night for a whole Fortnight, ſo that the Earth in all level Places is laid under Water for ſome Inches, and it becomes looſe for ſome Inches deep, and conſequently the Roads are almoſt impaſſable. "In the Town of *St. Jago de la Vega*, "in thoſe rainy Seaſons, I was forced to ride on Horſe-"back (ſays Dr. *Sloane*) although but from Door to "Door, to viſit the Sick." And theſe Seaſons, as they are called, from being fit to plant in, are generally ſo over the whole Iſland, though they are much altered in their Time and Violence of late Years, which ariſes from the clearing much of the Country of Wood. In the Month of *January* is likewiſe expected a Seaſon, or Rain; but this is not ſo conſtant and violent as the other two, and probably may come from the violent Norths, at that time paſſing over the Mountains, with part of their Rains with them.

As to the Produce of the Iſland of *Jamaica*, it is not eaſy to give a very clear Account thereof in a narrow Compaſs; however, I ſhall do the beſt I can. In the firſt place, I ſhall mention Cocoa, of which there ſtill comes more from this than from any of our Plantations; and as it is known to be a very rich and valuable Commodity, the Reader will probably be pleaſed with a particular Account of it. Cocoa grows on a Tree in Cods, green, red, and yellow, every Cod having in it three, four, or five Kernels, about the Bigneſs and Shape of ſmall Cheſnuts, which are ſeparate from each other by a Subſtance like the Pulp of a roaſted Apple, moderately ſharp and ſweet, from which its Nuts are taken when ripe, and by drying cured. The Body of a Cocoa Tree is commonly about four Inches Diameter, five Foot in Heighth, and above twelve to the Top of the Tree. Theſe Trees are very different; for ſome ſhoot up in two or three Bodies; others in one; their Leaves are, many of them, dead and moſt diſcoloured, unleſs on very young Trees; a bearing Tree generally yields from two to eight Pounds of Nuts a Year, and each Cod contains from twenty to thirty Nuts. The Manner of curing them is, to cut them down when ripe, and to lay them to ſweat three or four Days in the Cods, which is done by laying them in Heaps; after this the Cods are cut, the Nuts taken out and put into a Trough covered with Plantain Leaves, where they ſweat again about ſixteen or twenty Days; the Nuts that are on each Cod are knit together by certain Fibres, and have a white kind of Pulp about them, very agreeable to the Palate, as has been hinted before; by their turning and ſweating, their little Strings are broken, and their Pulp is imbibed and mingled with the Subſtance of the Nut: After which they are put to dry three or four Weeks in the Sun, and then they become of a reddiſh-dark Colour. The Cods grow out of the Body, or great Limbs and Boughs; at the ſame Place there are Bloſſoms, and young and ripe Fruit. It is planted firſt in the Night, and always under Shade; ſome ſet them under Caſſave, others under Plantain Trees, and ſome in the Woods. The *Spaniards* uſed a certain large ſhady Plant, called by them *Madre di Cocoa*, the Mother of Cocoa; the *Engliſh* uſe the others only.

It muſt always be ſheltered from the North-eaſt Winds. The People at *Jamaica* ſeldom tranſplant it, only when it falls, as it does often, in open, poor and dry Lands; for this Tree requires to have a flat, moiſt, low Soil, which makes them be planted commonly by Rivers, and between Mountains. 'Tis an Obſervation, that it is ill living where there are good Cocoa Walks. In a Year's time, the Plant becomes four Feet high, and has a Leaf ſix times as big as an old Tree, which, as the Plant grows bigger, falls off, and a leſſer comes in its place. The Trees are almoſt always planted at two Feet Diſtance; and ſometimes at three Years old, where the Ground is good, and the Plant proſperous, it begins to bear a little, and then they cut down all or ſome of the Shade. The Fruit increaſes till the tenth or twelfth Year, when the Tree is ſuppoſed to be in its Prime. The Root generally ſhoots out Suckers, they ſupply the Place of the old Stock when dead, or cut down; unleſs any ill Quality of the Ground, or Air, kill both.

The Manner of planting them is, in Order, like our Cherry-Gardens: They place a Plantain by every Tree, and when it is grown up it reſembles a Cherry Tree; it delights in Shade, and for that Reaſon has the Plantain ſet by it. The Cocoa-walks are kept clear from Graſs by hoeing and weeding. The Trees begin to bear at three, four, or five Years, and, did they not almoſt always die before, would come to Perfection at fifteen Years Growth, and laſt till thirty; which renders them the moſt profitable Tree in the World, one Acre of them having cleared above two hundred Pounds in a Year; but

but the old Trees planted by the *Spaniards* being gone by Age, and few now thriving, as the *Spaniſh* Negroes foretold, little or none now is produced worthy the Care and Pains in planting and expecting it. Thoſe Slaves aſcribe its not coming to Perfection to a ſuperſtitious Cauſe, many religious Rites being performed at its Planting by the *Spaniards*, which their Slaves were not permitted to ſee. But 'tis probable that wary Nation, as they removed the Art of making Cochineal, and curing Venelloes, into their inland Provinces, which were the Commodities of the Iſlands in the *Indians* Time, and forbad the opening any Mines in them, for fear ſome maritime Nation might be tempted to conquer them; ſo in tranſplanting the Cocoa from the *Caraccas* and *Guatamala* on the Continent, they might conceal, wilfully, ſome Secret in its planting from their Slaves.

There is alſo more Indico produced in *Jamaica*, than in any other Colony, by reaſon of the great Quantity of Savanah Land, for it thrives beſt in ſandy Ground. The Seed from whence it is raiſed is yellow and round, ſomething leſs than a Tare. The Ground is made light by hoeing; then Trenches are dug like thoſe our Gardeners prepare for Peaſe, into which the Seed is put about *March*: It grows ripe in eight Weeks Time, and in freſh broken Ground will ſpring up about three Foot high, but in others to no more than eighteen Inches. The Stalk is full of Leaves of a deep green Colour, and will, from its firſt ſowing, yield many Crops in one Year. When it is ripe it is cut and ſteeped in Fats twenty-four Hours, then it muſt be cleared from the firſt Water and put into proper Ciſterns, where, when it has been carefully beaten, it ſettles about eighteen Hours. In theſe Ciſterns are ſeveral Taps, which let the clear Water run out, and the thick is put into Bags of about three Foot long, made commonly of Ozenbrigs, which being hung up all the liquid Part drops away; when it will drop no longer, it is put into Wooden Boxes, three Foot long, fourteen Inches wide, and one and an half deep; theſe Boxes muſt be placed in the Sun till it is very hot, and then taken in till the extreme Heat is over; this muſt be done continually till it is ſufficiently dryed. In Land that proves proper for Indico, the Labour of one Hand, in a Year's time, will produce between eighty and one hundred Weight, which may amount from twelve to fifteen Pounds to the Planter, if no Accident happen; for Indico, as well as other Commodities in thoſe Parts, is ſubject to many; the moſt common are Blaſting and Worms, by which it is frequently deſtroyed.

Piemento is another Natural Production of *Jamaica*, from whence it is called *Jamaica* Pepper, alluding to its Figure and the chief Place of its Growth; the Trees that bear it are generally very tall, and ſpreading, having a Trunk as thick as one's Thigh. It riſes ſtrait, above thirty Foot high, is covered with an extraordinary ſmooth Skin of a grey Colour; it is branched out on every hand, having the End of its Twigs ſet with Leaves of ſeveral Sizes, the largeſt being four or five Inches long, and two or three broad, in the Middle, where it is broadeſt, and whence it decreaſes to both extremes, ending in a Point ſmooth, thin, ſhining, without any Inciſures of a deep green Colour, and ſtanding on Foot-Stalks an Inch long; when bruiſed very odoriferous, and in all things like the Leaves of a Bay Tree. The Ends of the Twigs are branched into Bunches of Flowers, and each Stalk ſuſtaining a Flower bending back, within which Bend are many Stamina of a pale green Colour; to theſe follows a Bunch of crowned Berries, the Crown being made up of four ſmall Leaves, which are bigger, when ripe, than Juniper Berries: At firſt, when ſmall, greeniſh, but when they are ripe, black, ſmooth, and ſhining; containing in them a moiſt, green, aromatic Pulp, two large Seeds ſeparated by a Membrane, each of which is a Hemiſphere, and both joined make a ſpherical Seed.

It grows on all the hilly Part of the Iſland of *Jamaica*, but chiefly on the North Side; and wherever theſe Trees grow, they are generally left ſtanding when other Trees are felled; and they are ſometimes planted where they never grew, becauſe of the great Profit from the cured Fruit exported yearly in great Quantities into *Eur*... The *Jamaica* Pepper Tree flowers in *June*, *July*, and ... *guſt*, but ſooner or later, according to their Situation and different Seaſon for Rains; and after it flowers the Fru... ſoon ripens: But 'tis to be obſerved, that in clear open Grounds it is ſooner ripe than in thick Woods. There is no great Difficulty in curing or preſerving this Fru... for Uſe; 'tis for the moſt Part done by the Negr... They climb the Trees and pull off the Twigs with ... unripe green Fruit, and afterwards carefully ſeparate the Fruit from the Twigs and Leaves, which done, they expoſe them to the Sun, from the Riſing to the Setting, for many Days; ſpreading them thin on Cloths, turning them now and then, and carefully avoiding the Dews, which are there very great. By this means they become a little wrinkled, and from a green, change to a brown Colour, when they are fit for the Market; being of different Sizes, but commonly of the Bigneſs of black Pepper; ſomething like in Smell and Taſte to Cloves, Juniper Berries, Cinnamon and Pepper, or rather having a peculiar mixt Smell, ſomewhat a kin to all of them, from whence it is called All-ſpice. The more fragrant and ſmaller they are, they are accounted the better.

It is deſervedly reckoned the beſt and moſt temperate, mild and innocent, of all Spices, and fit to come into greater Uſe, and to gain more Ground than it has of the *Eaſt India* Commodities of this kind, almoſt all of which it far ſurpaſſes, by promoting the Digeſtion of Meat, attenuating tough Humours, moderately heating and ſtrengthening the Stomach, expelling Wind, and doing thoſe friendly Offices to the Bowels, which we expect from Spices.

The wild Cinnamon Tree, commonly called, though falſly, Cortex Winteranus, grows in this Iſland; its Trunk is about the Bigneſs of the Piemento Tree, and riſes twenty or thirty Foot high, having many Branches and Twigs hanging downwards, making a very lovely Top; the Bark conſiſts of two Parts, one outward and another inward; the outward Bark is as thin as a milled Shilling, of whitiſh Aſh or grey Colour, with ſome white Spots here and there upon it, and ſeveral ſhallow Furrows of a darker Colour running variouſly through it, of an aromatic Taſte; the inward Bark is much thicker than Cinnamon, being as thick as a milled Crown Piece, ſmooth, and of a whiter Colour than the outward, of a much more biting and aromatic Taſte, ſomething like that of Cloves, and not glutinous like Cinnamon, but dry and crumbling between the Teeth; the Leaves come out near the Ends of the Twigs, without any Order, ſtanding on Foot-Stalks, each of them two Inches in Length, and one in Breadth; near the End where broadeſt and roughеſt, being narrow at the Beginning, from whence it augments in Breadth to near its End, of a yellowiſh green Colour, ſhining and ſmooth, without any Inciſures about its Edges, and ſomewhat reſembling the Leaves of Bay.

The Ends of the Twigs are branched into Bunches of Flowers, ſtanding ſomewhat like Umbels, each of which has a Foot-Stalk, on the Top of which is a Calix made up of ſome little Leaves, in which ſtand five ſcarlet or purple Patala, within which is a large Stylix; to theſe follow ſo many calyculated Berries of the Bigneſs of a large Pea, roughiſh, green, and containing, within a ... cilaginous pale green thin Pulp, four black ſhining Seeds of an irregular Figure: All the Parts of this Tree, when freſh, are very hot, aromatic, and biting to the Taſte, ſomething like Cloves, which is ſo troubleſome, as ſometimes to need the Remedy of fair Water. It grows in the Savanah Woods, very frequently on each Side the Road between *Paſſage Fort* and the Town of *St Jago de la Vega*. The Bark of the Tree is what is chiefly in Uſe, both in the *Engliſh* Plantations, between the Tropics in the *Weſt Indies*, and in *Europe*, and is without any Difficulty cured by only cutting off the Bark, and letting it dry in the Shade. The ordinary Sort of People in the *Weſt Indies* uſe it inſtead of all other Spices, being thought very good to conſume the immoderate Humidity of the Stomach, to help Digeſtion, and expel Wind, *&c.* Rum looſes its diſagreeable Smell if mixed with this Bark. The

The true Cortex Winteranus, for which the Druggists sell this wild Cinnamon, was brought by Captain *Winter*, who accompanied Sir *Francis Drake* in his Voyage round the World, from the Streights of *Magellan*.

There is plenty of Cotton in *Jamaica*, and it is finer than that in the *Caribbee Islands*. The Tobacco that was planted there was better than at *Barbadoes*; but there's so little it deserves not the Name of a Commodity. Very good tanned Leather is made there: The Tanners have three Barks to tann with, Mangrove, Olive Barks, and another. They tann better than in *England*; and in six Weeks the Leather is ready to work into Shoes. There's abundance of Dyers Woods, as Fustick, Red-wood, Logwood, and others; with several Sorts of Sweet-woods. The Island abounds in Drugs and medicinal Herbs, as Guaiacum, China, Sasaparilla, Cassia, Tamarinds, Venilloes, many sorts of Misseltoe; as also in salutary Gums and Roots; the Plant of which Cochineal is made, grows in *Jamaica*; and yet the Inhabitants, for want of Knowledge how to cure it, make no Advantage of it; besides the East Wind blasts it so, that it seldom or never comes to Maturity.

It is not doubted but that there are Copper Mines in the Island; and the *Spaniards* say the Bells of the great Church at *St. Jago* were made of *Jamaica* Metal; 'tis supposed there are Silver Mines in it, as well as at *Cuba*, and on the Continent; and there is a Place in the Mountains of *Port Royal*, or *Caguag*, where it is reported the *Spaniards* dug Silver, but the *English* have not been so happy as to find it. The *Spaniards* also found Ambergrease on the Coast, but the *English* have not often had that good Fortune: Yet some Years ago an ignorant Fellow found 180 Pound Weight of Ambergrease cast upon the Shore, at a Place called *Ambergrease Point*, where the *Spaniards* came usually once a Year to look for it. This vast Quantity was divided into two Parts, supposed by rolling and tumbling in the Sea; some say it is produced from a Creature, as Honey and Silk; and Mr. *Tredway*, who viewed this Piece, writes, he saw, in sundry Places in this Body, the Beak, Wings, and Part of the Body of the Creature, which he preserved for some Time; he was also told by a Man, that he had seen the Creature alive, and believed they swarmed as Bees on the Sea Shore, or in the Sea; others say it is the Excrement of the Whale, and others, that it issues out of the Root of a Tree.

But, after all, it is the Sugar Cane that is the Glory of *Jamaica*, by which the Inhabitants have acquired such immense Riches. It is generally said, that the Sugar from *St. Christopher's*, is the best in the *Leeward Islands*; but, I think, it is agreed on all Hands, that the Sugar made in *Jamaica* exceeds that of all our Plantations, though it is made there with much greater Ease, since it cures faster in ten Days at *Jamaica* than in six Months at *Barbadoes*. There were in the Year 1670 upwards of threescore Mills in *Jamaica*, which were computed to make about two Millions of Pounds Weight of Sugar; but some Writers tell us, they make ten Times as much at present; whether that Computation be right or not, is impossible for me to decide; but this is certain, that there is Ground enough unoccupied in that Country to make much more, since it is an hundred and forty Miles long and sixty broad; and it contains, according to a moderate Computation, four Millions of Acres, of which, though there may be about one-fourth, in which *English* Subjects have Property; yet, it is certain, that not above a fourth of that fourth is actually planted, and a great deal of this is employed to other Purposes, than that of raising Sugar. It is impossible to say precisely what Quantity may be made here, because Seasons differ, and other Accidents intervene; some have thought they did not rise beyond the Truth, in affirming, that it produces one hundred thousand Hogsheads, which, though it appears a most prodigious Quantity, yet there are many Circumstances that concur to render it credible. As for the Number of People in this Island various Computations have been made; but according to the best Accounts I have been able to gain, there may be, at this Time, seventy thousand white People therein, and one hundred and twenty thousand Negroes.

We may from hence judge of the almost inexpressible Advantages which this Island affords to *Great Britain*; for, as all our Histories of *Jamaica*, and almost every Voyage thither, that has been printed, speaks largely of the Luxury and Expence of all Degrees of People there, which is a plain Proof of their Wealth and vast Acquisitions; so we may rest satisfied, that whatever Shew they may make, whatever Appearance there may be of Magnificence there; yet the real Produce of all their Labour, and of all their Commerce, comes over here to *Britain*, and maintains and enriches the industrious Part of our People; so that there can be nothing more absurd, or unreasonable, than to grudge or envy the People settled there, the great Fortunes they acquire and possess, or to repine at the Pomp and Splendor in which they live; because, whatever it may be in Appearance, it is perhaps an indifferent Reward for their dwelling at such a Distance from Home, and for the Hazards and Labours they run through to acquire such Fortunes, but this will appear much more clearly if we advert a little to the Situation of *Jamaica*, and consider the vast Benefits that accrue from thence, in all Times, and under all Circumstances, of War as well as Peace.

As we are at present in the former Situation, we will treat first of that. There is constantly in time of War a considerable Naval Force kept here, and though this be attended with a great Expence to the *British* Nation, yet it certainly is, or at least ought to be, a great Comfort to us, that our Money is spent with our Countrymen, that it increases the Value of their Plantations, and which is still more to our Purpose, that, sooner or later, all that is spent and circulated there, by some Channel or other returns hither, so that at the long run the Nation loses nothing by the vast Charge she is at in maintaining Fleets upon this Coast. We ought likewise to reflect, that in a Time of War there are many Prizes taken and carried into *Jamaica*, which makes an unusual and almost incredible Plenty of Silver, and is the true Cause of the Dearness and high Price of Necessaries in that Country, all which also in Time comes over hither; so that when we hear of vast Estates raised there in a short Space of Time, it ought to afford us the highest Satisfaction; because, those who make those large Fortunes, or their immediate Descendants, come over hither, and either vest their Money in our Funds or purchase Lands here. Thus a State of War, which implies a Suspension of Trade, produces few of the Inconveniencies that usually attend such a Suspension; because, in *Jamaica*, the very Consequences of War become a kind of Trade, and the Wealth arising from them takes the same Course, and runs in the very individual Channels that any other Trade would do, that is, they finally enrich and tend to the Benefit of the Mother-Country.

But, in time of Peace, besides what we draw from *Jamaica*, considered barely in the light of a Sugar Plantation, we are to consider likewise whatever accrues to the Inhabitants from their Intercourse and Dealings with other People, since whatever they gain is for us; and therefore, it may not, in this Place, be improper to say something of the Trade carried on by the *English* at *Jamaica* with the *Spaniards* on the Continent, which is thus managed: The Merchant or Master of the *English* Ship bound for this Voyage being furnished with a proper Cargo of dry Goods and Negroes, commonly makes first for the Coast near the Harbour of *Porto Bello*; and in War at the *Grout*, within *Monkey-Key*, a very good Harbour, within four Miles of the Town; from thence it is usual for the Merchant or Master of the Ship to send one who can speak *Spanish*, as many of these Traders do to the Town, to give Notice of her Arrival to the Dealers, who appoint the Time and Place for the *Spaniards* Canoe to attend them; they come accordingly, and having purchased as many Negroes and as much Dry Goods as they think fit, they return to the Town, fetch the Money, bring it aboard, and take the Goods. Here such a Ship lies sometimes five or six Weeks trading with the *Spaniards*; for after the first Market is pretty well over, the Dealers, who have soon Information of her being on the Coast, come from *Panama* over the *Isthmus* to trade, travelling like Peasants, with Mules bearing

their

their Silver in Jars; and if any of the King's Officers meet them nothing appears but Meal, which they pretend to be carrying to *Porto Bello*; but for the moſt part they travel through Woods and Bye-Ways for fear of being diſcovered by thoſe Officers. When they have bought what Negroes and Goods their Money will purchaſe, which they ſell again up in the Country, and get very well by it; the Goods are made up in little Packs fit for one Man to carry, and the *Engliſh* ſupply them with as much Proviſions as will ſerve them Home, croſs the *Iſthmus* to the *South-Sea*, for they come very far off.

A ſingle familiar Inſtance will make all this very plain. An *Engliſh* Ship lying between *Chagre* and *Porto Novo*, a Signal was given from the *Caſtle of Chagre*, and ſhe anchored two Miles from it. The *Spaniards* came to her, and one Merchant bought ſeventy Negroes and a good Quantity of Dry Goods, amounting to three or four thouſand Pounds, which was brought on Mules to the Water-ſide, part Gold and part Silver. From the *Grout* the *Engliſh* Ship ſailed to the *Brew* near *Carthagena*, where ſhe lay to trade with the Merchants of that City, from which it is about eight Miles diſtant. The People of the Iſland *Brew* gave their Merchants Notice of her Arrival, and they came and traded as the others did at the *Grout*; this trading Ship in about two Months diſpoſed of one hundred and fifty Negroes and a good Cargo of Dry Goods, by which, probably, the Proprietors cleared two thouſand Pounds more than would have been got in any other Market; a plain Proof of the very great Advantage of this Trade between *Jamaica* and *New Spain*, of which we ſee the *Spaniards* are ſo fond, that they run as great Hazards in buying the Merchandizes as the *Engliſh* do in ſelling it to them.

There is likewiſe in time of Peace a great deal of Money brought into *Jamaica* by the *Aſſiento* Trade, or Sale of Negroes, granted to us by the *Spaniards* in the Treaty of *Utrecht*, which, whatever it may be in other Reſpects, has certainly proved a very beneficial Trade to that Iſland. I have indeed heard ſome very able and intelligent Perſons intimate, that if inſtead of erecting a new Company for the Management of this Trade, it had been put into the Hands of one already erected, I mean the *Royal African Company*, it had preſerved that once famous Corporation from falling into its preſent melancholy Condition, as well as ſecured much larger Profits to the Nation, which are Things that deſerve to be conſidered before we ſet in earneſt about any Negotiation with *Spain*, that we may indemnify ourſelves from the heavy Loſſes and vaſt Expences of this War by the Fruits of a ſolid and well regulated Peace; which, without doubt, may be as eaſily obtained as one of a looſer and more precarious Nature; it being the Intereſt of the *Spaniards* as well as of ourſelves, to have all Matters ſo adjuſted, as to prevent not only Wars, but Diſputes for the future.

Before I quit this Subject I find it abſolutely neceſſary to take Notice of another Branch of Trade carried on from *Jamaica*, which has been made the Subject of much Debate; I mean the cutting of Logwood in the Bay of *Campeachy*. This Matter came to be conſidered with the utmoſt Care and Circumſpection by the Board of Trade and Plantations in the Year 1717, who ſolemnly reported that we had an undoubted Right to that Trade, in which the Subjects of the Crown of *England* had been maintained and ſupported by former Kings, his Majeſty's Royal Predeceſſors. They obſerve, that Logwood is the Product of *Jucatan*, a *Peninſula* that extends itſelf an hundred Leagues into the North Sea, on each Side whereof are the Bays of *Campeachy* and *Honduras*, where the Wood is chiefly cut by the *Engliſh*.

The *Spaniards* are poſſeſſed only of the Town of *Campeachy*, and two more ſmall Places in this part of *America*, and that the reſt of *Jucatan* was an uninhabited Deſart, 'till our Logwood Cutters ſettled at *Cape Catoch*, the North Eaſt Promontory of *Jucatan*, or at *Triſt*, or the *Laguna de Terminos* in the Bay of *Campeachy*, before, or in, the Year 1667, when a Treaty of Peace was concluded between *Great Britain* and *Spain*; and thereupon the Privateers of *Jamaica*, who uſed to diſturb the *Spaniſh* Trade, being obliged to quit that way of Life, became Logwood Cutters, and ſettled with others of their Co- trymen at *Triſt*, and the Lake *de Terminos* aforeſa- great Quantities of Logwood were afterwards impo- from thence to *Old* and *New England*.

They obſerved that Sir *Thomas Lynch*, Governo *Jamaica*, under whoſe Direction that Trade was ca on, in the Year 1671, gave his Majeſty King Ch II. the following Reaſons for his encouraging this Tr 1ſt. That the *Engliſh* had then uſed it for divers Y 2dly, That the Logwood was cut in deſolate and un habited Places. 3dly, That it was a Right confirm Treaty with the *Spaniards*. 4thly, That thereby w cluded the *French* and *Dutch* from that Trade. That the *Spaniards* had not then made any Co it. 6thly, That this Employment made the our Privateers, who uſed to commit Hoſtilities a the *Spaniards*, more eaſy. Laſtly, that this Tra ployed an hundred ſail of Ships annually, and e his Majeſty's Cuſtoms, and the Trade of the N more than any of his *American* Colonies.

Sir *Thomas Modyford*, the ſucceeding Gover *Jamaica*, informed the Lords of the Privy Coun the Year 1672, that the *Engliſh* Logwood Cutte uſed that Trade for three Years, and that they had ed Corn, and built Houſes, for their Conveniency though they frequently hunted Deer in the C they had never ſeen a ſingle *Spaniard*, or any other in that Part of the Country, in all the Time the been there; and concludes, that their felling of W building of Houſes, and clearing and planting Ground, was ſuch a Poſſeſſion, as in the *Weſt* gave them an undoubted Right to the Countries thus occupied. And Sir *Thomas*, to juſtify his C in encouraging this Trade, in the Year 1672 (whe *Spaniards* firſt complained of it) ſent home the ſeveral Depoſitions he had taken from the M Ships, and others concerned in the Logwood T with a Proclamation he had iſſued for the R and Security thereof, as a Confirmation of what he aſſerted; and the Lords of the Council thereupon le Governor know that they approved what he had d

The Lords Commiſſioners of Trade further obſer that there is a Clauſe in the abovefaid *American* T which provides that the King of *Great Britain* ſhall and poſſeſs, in full Right of Sovereignty and Prop all Places ſituate in the *Weſt Indies*, or any Part of *rica*, which he and his Subjects were then in Poſſ of; and that they actually were then, and had be ſeveral Years, in Poſſeſſion of *Triſt* and the Lake *minos*, and ſeveral other Places in the Province of which the *Spaniards* began to ſet up a Title to Time, notwithſtanding they enjoyed the full Ben what *Great Britain* ſtipulated on her Part, was The ſecuring the Trade of the *Spaniſh Weſt In* them; a Point which had never before been 2dly, The obliging the Privateers to ceaſe their D tions, whereby the *Spaniſh* Trade had been harraſſed; and this had been effected chiefly by of his Majeſty's Governors, and the employing People in the Logwood Trade.

That in 1680 the *Spaniards* proceeded in a Manner to diſpoſſeſs the *Engliſh* Logwood Cu their Settlements of *Triſt*, &c. and even of *Providence*, a *Britiſh* Plantation to which no Pretence; but theſe were ſoon repoſſeſſed by jeſty's Subjects, and the Logwood Trade, in greater than ever, and was maintained and carr the *Engliſh*, till the Treaty of *Utrecht* 1713, Adjuſtment and Settlement thereof came a Conſideration; and it was ſtipulated that Places ſhould be reſtored to the *Spaniards*, as taken during the preceding War (in the Reign of *Anne*) among which, *Triſt* could not be reckon because the *Engliſh* were in Poſſeſſion of it before that War commenced, and, indeed, the actual Poſſeſſion of it from 1699 to 17 for two or three Months in the Year 1680, *Spaniards* ſurprized and expelled them by Fo lated above.

They farther repreſented it by a Clauſe in the

of Commerce, concluded in *November* 1713. The *American* Treaty of 1670 is confirmed and ratified; and it was thereby declared that this ſhould be underſtood to be without Prejudice to any Liberty or Power, which the Subjects of *Great Britain* enjoyed before, either through Right, Sufferance, or Indulgence; and the *Engliſh* having long enjoyed the Liberty of cutting Logwood, whither through Right, Sufferance, or Indulgence, they are by this Treaty entitled to the ſame, in as plain and expreſs Words as can be imagined. Then the Lords Commiſſioners proceeded to ſhew the Importance of the Logwood Trade to *Great Britain*, by the following Account of what Logwood had been imported ſince the late War.

	Tons.	C.	Q.	lb.
In 1713	2189	15	3	22
In 1714	4848	14	3	24
In 1715	5863	12	1	14
In 1716	2032	17	2	0
	14935	0	3	4

This is, *communibus annis*, 3741 Tons, which cannot be computed at leſs than 60,000 *l. per Annum*, though the Price is already reduced from 40 *l.* to 16 *l.* per Ton. And before your Majeſty's Subjects were ſettled there, it was worth 100 *l.* a Ton. Nor is this Trade leſs neceſſary than beneficial to your Majeſty's Dominions, by Reaſon of the great Encouragement it gives to our Seamen and Shipping, which at all times require a particular Attention, but now eſpecially; when it is daily obſerved that very many *Britiſh* Mariners, either through defect of the Laws, or for want of Employment at home, or in hopes of greater Advantage abroad, enter themſelves into foreign Service.

Upon the whole, they gave it as their Opinion, that ſome Time before, and long after, the Year 1670, the Subjects of *England* were poſſeſſed of, and quietly enjoyed, Part of the Country of *Jucatan*, uninhabited by the *Spaniards*, and conſequently the Right of *Britiſh* Subjects, to cut Logwood, and even to ſettle in that Country, was not only certain and apparent, but was alſo ſettled and confirmed by Treaty.

This Repreſentation is certainly more than ſufficient to convince us, here at home, of our being well intitled to this Trade; and therefore it is a Point that deſerves to be maturely reflected upon, before any new Negotiation for Peace, with the Crown of *Spain*, is commenced; for, without doubt, Care ought to be taken that our Right, in this Reſpect, be acknowledged and admitted, in ſuch expreſs Terms, that hereafter no Diſputes may ariſe about it, or afford Pretences for fitting out Guarda Coſtas to impede and diſturb our Navigation. We know, and have heard, what high and loud Complaints were made againſt the Miniſtry in the Reign of Queen *Anne*, for not obliging the *French* to reſtore *Cape Breton*, and for not compelling the *Spaniards* to make ſuch Conceſſions in favour of our Trade, as were neceſſary for the carrying it on with Safety and Advantage. But at preſent *Cape Breton* is ours, and the Superiority of our naval Force in the *Weſt-Indies* is ſo great, that it would be, certainly, an unpardonable Omiſſion, ſhould there be any thing left to object on any of theſe Heads for the future. The capital Trade of this Nation, at preſent, that which employs moſt Ships, moſt Seamen, and moſt Manufactures, is our Commerce to our Plantations; and therefore the ſecuring, encouraging, and improving this Commerce, ought to be the principal Object of our Stateſmen; who, as they often lay heavy Burdens upon the Subjects, to carry their Projects into Execution, ſo they are in Intereſt, and in Conſcience, bound to pay the utmoſt Attention to thoſe Points, which regard the filling again the Purſes of thoſe to whom they have conſtant Recourſe for the public Service.

23. We have now gone through this Section, and have ſhewn when, how, and with what Views our Settlements, within this Period of Time, were made. It is eaſy to perceive from thence, what prodigious Advantages have been derived from them to the People of this Kingdom. If we conſider that at the Death of Queen *Elizabeth*, we had not a ſingle Cottage erected in *America*; and that at the Time of the Reſtoration of King *Charles* II. we had ſettled from *Nova Scotia* to the utmoſt Bounds of *Virginia*, beſides peopling many of the Iſlands, it muſt appear an amazing thing. The vaſt Change in our Circumſtances, in the Space of ſixty Years; the mighty Augmentation of our Shipping; the vaſt Increaſe of our Coin, and all the other certain and indubitable Signs of an extended and profitable Commerce, ſufficiently prove the Value and Importance of our Plantations; for I make no ſcruple of affirming that we owed them all to theſe. To ſay the Truth, the civil War, which was ſo ruinous and fatal to theſe Kingdoms, was, by the kind Diſpoſition of Providence, highly ſerviceable to the Plantations. In the firſt Ferment of the Nation, we have ſeen that *New England* was planted and peopled as it were at once; and in ſucceeding times, when the Conſtitution was overturned, and the loyal Nobility and Gentry, who were deprived of their Eſtates, by thoſe the Fortune of War had made their Maſters, and had not even the Liberty of ſtarving here in Peace, *Virginia* and *Barbadoes* were their Refuge: There the Wicked ceaſed from troubling, and there the Weary were at reſt. The Spirit and Vigour with which they ſet about improving the Places of their Exile, ſoon changed them into Habitations of Delight, and where they looked only for a quiet and a bare Subſiſtance, the Bleſſing of God upon their Induſtry produced them vaſt Eſtates.

We may ſafely venture to affirm, that a little after the Reſtoration the Sugar Colonies roſe to their greateſt Height, *Jamaica* only excepted. Since then the Tobacco Colonies have encreaſed greatly, and ſo have the Bread Colonies likewiſe; for the Reader is to obſerve, that *Jamaica*, *Barbadoes*, and moſt of the Leeward Iſlands, are furniſhed with Proviſions from the northern Colonies, and with Garden Stuff from the Iſlands of *Bermudas*. But it has ſo fallen out, that though theſe Colonies have ſuch a natural Dependance upon each other, yet Complaints have ariſen, and we have ſeen both Sides appealing to the *Britiſh* Parliament, the one for Relief, and the other for Protection. The Occaſion of theſe Diſputes was this:

A Bill was brought into the Houſe of Commons on the Petition of the Merchants and Planters concerned in the Sugar Colonies in the Year 1731, for ſecuring and encouraging the Trade of the ſaid Colonies. The Intent whereof was to enable them to ſupply foreign Markets, with Sugar, as cheap as the *French*, which they ſuggeſted might be done by prohibiting the Exportation of Horſes, Proviſions, and Lumber, from our Northern Colonies on the Continent of *America*, to the *French* and *Dutch* Plantations, and by prohibiting the Importation of all foreign Sugar, Rum, and Moloſſes, to our Northern Colonies; for the permiting of this, they ſuggeſted, was giving the *French* and *Dutch*, at leaſt, twenty-five *per Cent*, upon the whole Produce of their Sugar Colonies; and thereby enabled them to afford their Sugar, at foreign Markets, cheaper than our Sugar Colonies can. It was finding them Plantation Neceſſaries, as well as Money to pay for them; that is, the foreign Colonies paid our northern Colonies for their Horſes, Proviſions, and Lumber, with Moloſſes and Rum, which otherwiſe the *French* muſt throw away as they did formerly. To induce the Parliament to paſs this Bill, the Sugar Colonies endeavoured to ſhew the vaſt Importance thoſe Colonies are of to *Great Britain*, obſerving that they produced, at an Average, eighty-five thouſand Hogſheads of Sugar annually at leaſt, which, at ten Pound a Hogſhead, amounted to eight hundred and fifty thouſand Pounds. This Sum, or much the greateſt Part of it, as they affirm, is ſpent here by the ſeveral Proprietors of Eſtates in the *Weſt-Indies*, who live in *England*, or is ſent out annually in the Manufactures of *Great Britain*, either directly to the Sugar Colonies, or to the Coaſt of *Guinea*, to purchaſe Negroes for the Uſe of thoſe Colonies.

Beſides this neat Produce of Sugar, another vaſt Advantage ariſing from the Sugar Colony Trade, is the large Number of Ships and Seamen employed and maintained in the Courſe of our Commerce with them; and they

calculate that there are three hundred ſail of Ships ſent from *Great Britain* (not to mention thoſe from other Places) every Year, to our Sugar Colonies, which are navigated by about five thouſand five hundred Seamen; and that the Freight from the Sugars, brought hither, amounts to an hundred and ſeventy thouſand Pounds a Year; and the Duties, Commiſſions, *&c.* to little leſs than two hundred thouſand Pounds more, which upon the whole is a good one Million two hundred thouſand Pounds a Year Profit and Advantage to *Great Britain*. But beſides this conſiderable Article of Sugar, they obſerve that theſe Iſlands produce great Quantities of Cotton, Ginger, Indico, Aloes, *&c.* which are all brought to *Great Britain*, where the whole Profit of all our Plantation Product, does and muſt centre. They have been equal, they inſiſt, to the Mines of the *Spaniſh Weſt-Indies*, and have contributed, in a particular Manner, to the Trade, Navigation, and Wealth of this Kingdom.

But at preſent they were in a very bad and languiſhing Condition: Their Duties high, their Planters poor, their Soil worn out, and their Fortifications deſtroyed. They obſerve farther, that the *French* Sugar Iſlands are much larger, more beautiful, better inhabited, pay leſs Duties, and have greater Encouragement from *France* than ours have from *Great Britain*. And that if our Sugar Iſlands, for want of being put in a poſture of Defence, ſhould either be taken, as ſome have been, or moulder, and come to ruin, it would be one of the greateſt Blows this Kingdom ever received. It would then loſe the Benefit of all their Product imported hither; it would loſe the Exports of our Woollen and other Manufactures thither, to the amount of ſeveral hundred thouſand Pounds a Year; it would loſe, in a great Meaſure, the Trade to *Guinea*; it would loſe the employing and maintaining of many hundred *Britiſh* Ships, and many thouſand *Britiſh* Seamen every Year; and laſtly, it would loſe one of the moſt conſiderable and main Branches of our Funds, the Deficiency of which muſt be made good, and the Weight and Burthen fall on our Lands here at home.

To this Bill, however, many Objections were made by ſuch as were employed here in behalf of the Northern Colonies, and amongſt them the moſt material were theſe: 1ſt, That ſuch a Prohibition as was deſired by the Bill, would put the *French* upon ſupplying themſelves with Lumber from their own Settlements, and the *Britiſh* Colonies on the Continent would thereby loſe the Trade in which many Ships and Seamen were employed. 2dly, That the *Britiſh* Colonies could not take off their Lumber, or ſupply them with Rum for their Fiſheries, their Trade with the *Indians*, and what they wanted in the Harveſt-time. 3dly, That the reſtraining the Northern Colonies from diſpoſing of their Horſes, Proviſions, and Lumber to the *French* and *Hollanders*, might draw them into Employments prejudicial to *Great Britain*. 4thly, The *French* would diſtil their Moloſſes themſelves, and ſupply the Fiſheries with Rum, if the Northern Colonies did not. 5thly, If the Northern Colonies did not take off the *French* Sugars, they would carry them to Market themſelves. 6thly, If the Importation of *French* and *Dutch* Rum and Moloſſes into *New England* was prohibited, and they could go to no other Market for Rum, or ſell their Lumber and Proviſions any where elſe, the *Engliſh* Sugar Colonies, like other Monopolies, would exact an unreaſonable Price for their Rum, and beat down the Price of Lumber, and other Goods, as low as they ſaw fit. 7thly, That the *French* and *Dutch* Colonies furniſh the Northern Colonies with Money, which they bring to *Great Britain* and lay out in our Manufactures. 8thly, That the Luxury and Extravagance of the Sugar Colonies was the Occaſion of this Decline. And 9thly, That the Trade of the Sugar Colonies, was ſtill vaſtly increaſing; inſtancing in *Barbadoes*, which, in the Year 1730, imported twenty two thouſand ſeven hundred and ſixty-nine Hogſheads of Sugar into *England*, valued at 340,396 Pounds; and that this was the Neat Profit, they inſiſted, becauſe it was admitted that the Rum and Moloſſes of Sugar Plantations bear the Charges of them: The Sugar Planters therefore have no Reaſon to complain, when ſo ſmall an Iſland as *Barbadoes* produced ſo vaſt a Net Profit.

As there is nothing can contribute more to make this Subject thoroughly underſtood, and to point out effectually what the Inhabitants of the Colonies take to be their reſpective Intereſts, I think it will be neceſſary to add the Replies or Solutions, given by the Friends of the Sugar Colonies to theſe Objections. As to the firſt, That the *French*, if not ſupplied from the Northern Colonies, would furniſh their own Settlements with Lumber, they ſaid, That the *French* could not be ſupplied with Lumber from their own Settlements; or, if they could, it muſt be at great Charge and Expence, ſince the only Places they can pretend to be ſupplied from, are *Cape Breton* and *Quebec*. Some indeed have gone ſo far, and been ſo extravagant, as to imagine that the *French* Iſlands may be ſupplied with Lumber from the Bay of *Apalachi*, or the Settlement of *Miſſiſippi*: But we muſt conſider that great Snows are neceſſary for drawing down Trees to the Sides of Rivers; and likewiſe (upon the Snow's melting) for floating them down to the Mills; and, if they had Snows, theſe Countries do not produce any Quantity of ſuch kind of Wood as is proper to work into Lumber; nor have they any ſuch Mills, which are expenſive to build, and the Labour and Time required to manufacture ſuch Trees into Lumber, would make it extremely dear to the *French*; beſides the Navigation to and from ſuch Places, to *Martinico*, and the *French* Iſlands ſo much to Windward, would be ſo difficult and long for ſuch Veſſels as are proper to carry Lumber, by reaſon of the Calms, contrary Winds, and ſtrong Currents againſt them, that ſuch a Project would probably end in the Ruin of the People concerned in it; which would put an End to ſuch Endeavours of the *French*.

As to *Cape Breton*, though it has the Advantage of Snows, yet it has no other Conveniency; it produces little Wood; they have few Rivers, and thoſe longer frozen, and ſooner dried, than in *New England*: It is thinly inhabited, and is a ſmall, and, in that Light, but an inconſiderable Iſland, commodious only for fiſhing. And as for *Quebec*, allowing all the Advantages the other Places want, and all that our Northern Colonies have, with Reſpect to Wood, and Mills; yet the Navigation of the River *St. Laurence* (which is practicable only a few Months in the Year) is ſo very long and dangerous, that all the Lumber from thence muſt be exceeding dear; and though ſome may think that theſe Difficulties in time may be removed, and the Navigation of the River become more ſafe and eaſy, it may be wiſhed the *French* had no Supply of Lumber till theſe Difficulties were removed; for ſome Difficulties muſt always continue from the Nature of the Coaſt, the Rocks, Sholes, and Sands, in that River, and from the Inclemency of the Air, and other natural Cauſes; which will make that Navigation for ever uncertain. If then the *French* cannot be ſupplied with Lumber, or at leaſt not upon any reaſonable Terms, How much will this give our Sugar Colonies an Advantage over the *French?* But let us ſuppoſe the utmoſt and worſt that can be: That they can be ſupplied with Lumber from their own Settlements, yet, What muſt the Lumber be bought with? Not with Rum and Moloſſes, but with Money. So that if this Prohibition of foreign Rum and Moloſſes takes place, ſo much will be loſt to the *French* Plantations, becauſe they can have no Vent for their Rum, as interfering with Brandy, the Product of *France*.

But what ſtronger Argument can we have, that the Trade carried on by ſome of the Northern Colonies is a prejudicial Trade, than the Permiſſion of it by the *French* themſelves? They underſtand the whole Courſe of Trade perfectly well, and ſteadily purſue their Intereſt. They know that their Colonies either cannot be ſupplied at all with Horſes, Lumber, and other Neceſſaries, or elſe they muſt purchaſe them at a great Expence: They find they have them for Rum and Moloſſes, which is a clear Gain to them; that they ſave at leaſt twenty *per Cent.* in having Lumber and Horſes ſo conveniently from the Northern Colonies; and get twenty-five *per Cent.* by their Rum and Moloſſes, which elſe would be a Loſs

Loſs to them; and what is more, they plainly perceive that this Trade muſt ſhortly and effectually ruin and deſtroy our Sugar Plantations, by inhancing the Price of our Plantation Neceſſaries, and ſtopping the Product of our Manufacture; however ſpecious therefore the Argument may be in favour of this Trade, nothing leſs than a prohibition of Horſes and Lumber, as well as of foreign Sugar, Rum, and Moloſſes, will be of any real Service or Benefit to the Sugar Colonies.

For if you allow them to carry Lumber, what muſt they have in Exchange for it but Sugar? And how will it be poſſible, on ſo long a Coaſt as ſeven or eight hundred Miles, as that of thoſe northern Colonies, where there are ſo many Bays, Creeks, and Rivers, and ſo few Officers, to prevent the Running of theſe Goods, let your Penalties be never ſo ſtrict. But it may be ſaid, perhaps, that *France* will allow them to carry their Rum to their own Settlements on the Continent; but that is altogether as improbable and as unlikely, as that we ſhould ſuffer *Ireland* to ſupply our Plantations with woollen Manufactures. Thoſe Colonies there are abundantly ſupplied with Brandy from *France*, very cheap, and which is a Spirit much better liked, and what they have been uſed to.

As to the ſecond Objection, that the *Engliſh* Sugar Colonies cannot take off the Lumber they have, or ſupply them with the Rum they want, they anſwered, if the Trade and Navigation from the *Britiſh* Colonies on the Continent, to the foreign Colonies, be prejudicial to the Sugar Colonies, and to *Great Britain*, and if the reſtraining it will effectually diſtreſs the *French* in the Sugar Trade, it ought to be prohibited, though ſome few Traders ſhall ſuffer Hardſhips and Inconveniency by it. As to diſpoſing of their Lumber, the Sugar Colonies have more Reaſon to apprehend that they ſhall find a Want of it, than that the *New England* People will have much upon their Hands; at leaſt, if what they ſay be true, and founded in Fact. For we have for many Years been alarmed with Scarcity of Lumber in *New England*, and we have felt the Effects of it in the advanced Price we have paid for it, for ſome Time, upon this Pretence. Thoſe who were principally concerned there, in the Lumber Trade, complained laſt Year, 1730, of the great Want of Oak and Firr near the Rivers on which their Saw-Mills ſtand; and as they are reſtrained by ſeveral Acts of Parliament from cutting the King's Trees, they will hardly be able to ſupply us long with Lumber, of private Property, at any reaſonable Rate, which deſerves Conſideration. The other Part of this Objection, That our Sugar Colonies are not able to ſupply them with a ſufficient Quantity of Rum, is as groundleſs as the former. A Gentleman of Diſtinction, of *St. Chriſtopher's*, informed the Committee, that himſelf made two thouſand Gallons of Rum a Year, but that if he had Encouragement he could make twenty thouſand Gallons; and the other Gentlemen of *St. Chriſtopher's*, *Nevis*, and *Montſerrat*, who made little or no Rum now, could make a very great Quantity, if there was a Demand for it. Therefore the Queſtion that was aſked by a *New England* Gentleman, whether we have any Rum left on our Hands at the End of the Year, is not at all to the Purpoſe, though at firſt Sight it ſeems ſo.

The Diſtillers in *New England* find this Trade in Spirits, made of foreign Moloſſes, very profitable, and for that Reaſon raiſe Objections which have nothing in them, in order to make *Boſton* the great Staple of Rum. For ſhould the Prohibition take Place on foreign Rum and Moloſſes, then our Sugar Colonies might ſend again their Rum to *Virginia*, *Maryland*, *Carolina*, and *Newfoundland*, as they did before, and ſave the Lives of many hundred of poor Wretches, who, if this Trade be not ſtopped, will probably be deſtroyed by this pernicious Spirit, made of foreign Moloſſes, which is very unwholſome. If we ſhould admit, for Argument's ſake, that the *French* Sugar Colonies, and *Surinam* (belonging to the *Dutch*) do take off one half of the *New England* Lumber (which by the Way is more than can be proved) the Deficiency then of the Demand of Lumber, will be one Moiety. Now if it can be proved that the *Britiſh* Sugar Colonies, upon a proper Encouragement, might be improved ſufficiently to make as much more Rum and Sugar as they now do, it will follow that the *Britiſh* Sugar Colonies may take off all the *New England* Lumber.

Barbadoes is allowed to be at its Perfection, and perhaps incapable of being farther improved, ſo as to increaſe its annual Product of Sugar and Rum. *Antigua* is capable of farther Improvements, and may enlarge its Product of Sugar, according to the beſt Computations, at leaſt, one fifth Part *per annum*; as to the Product of Rum there, it may certainly be enlarged near one half upon proper Encouragement, for the Rum it now makes is not quite one half of its Product of Sugar: That is to ſay, if *Antigua* makes twenty thouſand Hogſheads of Sugar *per annum*, its Product of Rum is not quite ten thouſand. But it is evident from the Experience of *Barbadoes*, that out of twenty thouſand Hogſheads of Sugar, there ought to be made near fourteen thouſand Hogſheads of Rum. And this Increaſe, both of Sugar and Rum, would certainly be made if there was proper Encouragement. *Montſerrat*, *Nevis*, and *St. Chriſtopher's*, for want of Encouragement, do not make one Hogſhead of Rum for three Hogſheads of Sugar. Whereas it is evident, by the Experience of *Barbadoes*, that three Hogſheads of Sugar ought to produce two Hogſheads of Rum; conſequently the Product of Rum in theſe three Iſlands might be, upon proper Encouragement, encreaſed to as much more as it now is. Add to this the Improvement to be made in thoſe Iſlands, by which the Quantity of Sugar would be encreaſed. It will follow ſtill farther, that the Quantity of Rum which thoſe Iſlands are capable of making, would be as much more as they now make, and conſequently the Demand for Lumber would be proportionable. *Jamaica*, the largeſt of all the *Britiſh* Sugar Colonies, is yet but in its Infancy; having now as much Land uncultivated, as would produce above three times its preſent Product if cultivated, as it certainly would be upon proper Encouragement.

But farther it appeared by the Cuſtom-houſe Books, that all the *Britiſh* Sugar Colonies do produce about one hundred thouſand Hogſheads of Sugar *per annum*; and they ought, in proportion, to make about ſeventy thouſand Hogſheads of Rum; a Quantity more than ſufficient to ſupply the *New England* Fiſhery, and *Indian* Trade, even according to their own Computation. But the preſent Product of the Sugar Colonies, under all the incumbent Diſadvantages, is more than they of *New-England* can prove to be neceſſary to both thoſe Trades; nay, on the contrary, they will have a Proof ſooner than deſired, that their Fiſhery and *Indian* Trade do not take off one half of the Rum, now actually made in the Sugar Colonies. *South Carolina* trades with eight thouſand *Indians*, and yet nine hundred Hogſheads is the moſt they ever imported in one Year, both to ſupply their home Conſumption, all their Trade with theſe eight thouſand *Indians*, and to trade to other Ports with; and yet this is a Colony that is the hotteſt, has the largeſt Harveſt of Rice, *&c.* and is not ſo well ſupplied with Beer, *&c.* as the other Northern Colonies; ſo let us allow this Colony of *South Carolina* theſe nine hundred Hogſheads; *North Carolina* one thouſand Hogſheads; *Virginia* and *Maryland* three thouſand Hogſheads; *New York* and *Philadelphia* four thouſand Hogſheads; *Rhode Iſland* and *New England* ten thouſand; which Calculations both by their reſpective Cuſtom-houſe Accounts, and by the greateſt Eſtimates that ever have been made, are too large, and yet the whole amounts but to eighteen thouſand and nine hundred Hogſheads; whereas the Sugar Colonies produce forty thouſand, and might fifty-five thouſand, Hogſheads. It was obſerved alſo, that the *New England* People thus taking from the *French* their Moloſſes, Rum, and Sugar, and ſupplying all the other Northern Colonies, as well as *Newfoundland*, *Great Britain*, *Ireland*, and *Africa*, with large Quantities thereof, was a very great Hurt to the Revenue; for if theſe Places were not thus ſupplied, they muſt be ſupplied by our own Sugar Colonies, and then every thouſand Pounds Value of Rum, or Moloſſes, of our own Growth, muſt pay his Majeſty a Duty of forty-

forty-five Pounds, and every thouſand Pounds value of Sugar a Duty of one hundred and twenty Pounds. It might have been added that it was likewiſe a great Hurt to the Trade and Navigation of this Kingdom, as well as to the Sugar Colonies, that we cannot ſupply thoſe Places with Rum, Sugar, and Moloſſes of our own Growth, and in Ships and Veſſels of this Kingdom, without the Diſadvantage of paying for our Rum and Moloſſes a Duty of four and a half *per Cent.* when *New England* can ſupply all the Markets with Rum, Sugar, and Moloſſes, of foreign Growth, without paying any of theſe Duties. Was it not for this Advantage they have over us, a great many of our Veſſels that miſs a Freight of Sugar in the *Weſt-Indies* for *London*, would take ſome Rum, Moloſſes, and Sugar, and go to *Newfoundland* and barter it for Fiſh or Oil, and then proceed to ſome other Market with it, and might probably employ themſelves to Advantage, or might, with a little Rum, Sugar, and Moloſſes, go to *North Carolina*, &c. and barter them for a Cargo of Pitch, Tar, and Skins, and bring them to *Great Britain.*

As to what is alledged, That the reſtraining the Northern Colonies from the diſpoſing of their Horſes, Proviſions, and Lumber to the *French* and *Hollanders*, might put them upon ſome Employment prejudicial to *Great Britain*, it is anſwered, That it hath been ſhewn already, that there is more Reaſon to fear the Iſlands will not be ſupplied with Lumber as they ought to be, than that the Northern Colonies will want a Vent for their Lumber; but if the *Britiſh* Colonies could not take off their Lumber, they might ſend it to *Spain*, or *Portugal*, or to *Great Britain*, where it might be imported Duty-free. They might employ themſelves in raiſing naval Stores; the Government hath given them a large Bounty upon that Trade, which would be of vaſt Advantage to our Navigation, and ſave the Nation three or four hundred thouſand Pounds a Year, which is ſent out annually to purchaſe naval Stores with from the North. But this favourite Trade with the foreign Sugar Colonies, hath diverted them from that excellent Deſign, to the enriching of the *French*, and to the great Prejudice and almoſt Ruin of our own. As to the fourth Objection: That the *French* would diſtil their Moloſſes themſelves, and ſupply the Fiſheries with Rum, if the Northern Colonies did not; it was anſwered, That the *French* diſtil but very little Rum at preſent, and know little of the Matter; Worms, Stills, and other diſtilling Utenſils, coſt a great deal of Money; and this muſt be a Work of Time and very great Expence; however, a Poſſibility of an Inconvenience that might happen ought not to have that Regard paid to it, as to prevent our Colonies from being relieved in a Point ſo very prejudicial to them, as well as to the Malt Spirits of *Great Britain*, with which their Fiſheries were formerly ſupplied.

To the 5th, That if the Northern Colonies did not take off the *French* Sugars, they would carry them to other Markets themſelves; it was anſwered, The *French* do already carry many Sugars to foreign Markets; if ſo, they may ſell to Advantage, and the Surplus which foreign Markets won't take off, goes to our Northern Colonies, to purchaſe what is abſolutely neceſſary for them, and what they could not have conveniently from any other Place; but even here the Profit of the Freight is gained not by *Great Britain*, but by the Northern Colonies only; which is a very ſmall Advantage, in Compariſon of the Damage done by this Means to our Sugar Colonies, eſpecially as the *French* can afford their Sugars cheaper than ours, and as the high Duties paid for Sugars in our Plantations, make it impoſſible for us to vend any to the Northern Colonies.

To the next Objection: That if the Importation of *French* and *Dutch* Rum and Moloſſes was prohibited, and they could have none but what they bought of the *Engliſh* Sugar Iſlands, or ſell their Lumber and Proviſions any where elſe, then the *Engliſh* Iſlands would ſet what Price they pleaſed upon their Rum, and beat down the Price of their Lumber and other Goods as they thought fit; it was anſwered: If the Caſe was as the Objection ſtates it, the *Britiſh* Sugar Colonies would be only upon a Level with *New England*; for, as that is the only Market from whence Lumber is imported to the Sugar Colonies, *New England*, by a Parity of Reaſon, is a Monopoly of the Lumber-Trade, and therefore does exact in the Price of its Lumber. But this is not, nor ever can be, the Truth of the Caſe, either with Regard to *New England*, or the Sugar Colonies; for as in a Place of ſuch Extent as *New England*, where the Lumber Trade is carried on by a Multitude of People, with a View to each Trader's ſeparate Intereſt, a Monopoly of Lumber cannot properly be made; ſo in the Sugar Colonies that lie at a vaſt Diſtance from, and are Rivals to, each other by the Production of the ſame Commodities, a Monopoly is impracticable. The *New England* Traders have no leſs than ſix *Britiſh* Iſlands to go to for Rum and Moloſſes; each of theſe Iſlands is as independent on the reſt in its Polity, as diſtant in Situation. There is little or no Intercourſe, and leſs Commerce, between thoſe of them which are ſituated the neareſt, and no Intercouſe at all between the remoteſt of theſe Iſlands; becauſe the Produce of them all being the ſame, there can be no Exchange of Commodities, and conſequently no Commerce or Intercourſe. It follows therefore, where there is no Intercourſe there can be no Combination, no Monopoly. On the contrary, each Iſland is a Rival to its Neighbour producing the ſame Commodities, and will in common Prudence uſe all proper Means to have its full Share of Trade; to which End nothing can be more conducive than to ſell its Produce at the cheapeſt Rate poſſible.

As to the ſeventh Objection, that the *French* and *Dutch* Colonies furniſh our Northern Colonies with Money which they bring to *Great Britain*, and lay out in our Manufactures, they anſwered, That there is no Money among the *French* and *Dutch* Sugar Colonies. How therefore they can bring Money from Places, where there is not enough for the common Uſes of Life among the Inhabitants, is a Paradox which they muſt explain before the World will take it upon their Word. If this that Aſſertion be not founded on Truth, it follows that they do not lay out Money, brought from theſe Places, in the Manufactures of *Great Britain*; their Trade for Fiſh in the Streights (a Trade in which they have ſupplanted *Great Britain*) may furniſh them with Money, but we deny that ſuch Money is laid out by them in the Manufactures of *Great Britain.* On the contrary, it is to be preſumed, that their Money is laid out with the *French* and *Dutch* in *Europe*, for *Eaſt-India* Goods, *French* Silks, and other foreign Commodities; for, as appears by their own Evidence, at the Bar of the Houſe of Commons, they import ſuch Wares into *New England*, and we muſt ſuppoſe they pay for them in Money or Fiſh, till they can prove that Lumber is a valuable Commodity in *France* and *Holland.* But ſuppoſing the *New England* People do lay out their Product of Fiſh in *Britiſh* Manufactures, is that a ſufficient Compenſation to *Great Britain*, for robbing her of the Fiſh Trade in the Streights? Do not the *New England* People, by their Confeſſion, acknowledge by Implication, that they have the Profit of it, both in Navigation and Trade in the Streights, which uſed to be enjoyed by great Britain herſelf? What Advantage is it to *Britain* to have the Money laid out in her Manufactures? Would it not be a far greater to be the Carrier of theſe Manufactures to the Streights, and to bring home this Money in her own Ships, navigated by her own Sailors?

The Inhabitants of the Sugar Colonies, it is ſaid, are very rich, and very luxurious. That the Product of their Colonies are of the richeſt Sort, and a Mine to *Great Britain*, is allowed, and has been fully proved; but that the Proprietors of the Soil and Manufactures are hindered from being rich, is evident from the Proofs that have been made to the Parliament, that they do not clear above Shillings for every hundred pound Weight of Sugar they make. This the *New England* Traders would think a moderate Profit upon one of their ſhort Voyages; but it is too much for an Inhabitant of the Sugar Colonies, who runs infinitely more riſque in the Hurricanes,

Torrid Zone, does the Duty, and is liable to run the Hazard of a Camp in the Time of War, and in Time of Peace live the hardeſt Life of all the Inhabitants under the Sun. That this is truly the Caſe of the Planters in the Sugar Colonies, all Mankind that are acquainted with them will atteſt; but it may be evinced from the Nature of the *Weſt-Indian* Eſtate itſelf, which is ſubject to Ruin by the *French*, to Fire from the combuſtible Nature of the Sugar-Canes, which are its Product; from the vaſt Expence of Materials and Edifices for making Sugar and Rum, and from the like Expence in Negroes, Cattle, and Mules; from the Riſque of Mortality in this Part of their Property, which is always half the Value of a well ſettled Plantation: And laſtly, the Expence of feeding, the Care, Anxiety, and prudent Conduct of governing two or three hundred Negroes, with ſtrict Juſtice and Humanity, and with Advantage to himſelf, is the Station of a Planter: And is not this a Station that requires as much Fortitude, Induſtry, and Oeconomy, as catching Fiſh, or buying Skins from the *Indians* of *New England?* In ſhort, without a good Share of all the Qualifications neceſſary to conduct an Affair the moſt complicated in its Nature, ſurrounded with Difficulties and Hazards, and in which the niceſt Oeconomy and Order muſt be obſerved, it is impoſſible a Planter ſhould reap any Profit from his Eſtate; therefore if Planters are rich, they muſt be the beſt Oeconomiſts, and the moſt induſtrious Men in the World, and therefore deſerve what they acquire.

To the ninth Objection, That the Trade of the *Engliſh* Sugar Colonies is at preſent vaſtly profitable; for the little Iſland of *Barbadoes* in the Year 1730 imported twenty thouſand ſeven hundred and ſixty nine Hogſheads of Sugar, of which they made 340,396 *l.* clear Profit. It is admitted to be true, when Rum and Moloſſes bear a reaſonable Price; then a Plantation may, with the niceſt Oeconomy, pay its own Charges out of thoſe Articles. But if the *New England* Traders take Rum from Foreigners, and Moloſſes to be diſtilled into Rum by themſelves, then the Rum and Moloſſes will be ſo far from bearing ſuch a Charge; that, on the contrary, they will bear no Price at all; but the Moloſſes muſt be given to the Hogs, as the *French* uſed to do, 'till *New England* taught them how to make a better Profit of it. Have not then the *Barbadians* reaſon to complain? By the Aſſiſtance of the *New England* Traders the *French* now have that great Advantage, and the *French* Plantations are now increaſed above one third of the annual Value, purely by that pernicious Trade. This Increaſe to Foreigners is a proportionable Diminution of our own Sugar Colonies, and conſequently a Diſadvantage to *Great Britain*. But is the Product of that little Iſland *Barbadoes* no leſs than 340,396 *l.* brought into the Ports of *Great Britain*, in one Year, what a Fountain of Treaſure muſt this be to the Kingdom, even by the Confeſſion of the Enemies to our *Britiſh* Sugar Colonies? Do therefore the *New England* Traders imagine that the Parliament of *Great Britain* will ſacrifice this immenſe Treaſure to the Advantage of a few *New England* Diſtillers; or if it was a Diſadvantage to all *New England* (from whence *Great Britain* derives no Advantage in compariſon of that) would it not be juſt Policy to ſupport the Sugar Colonies? but when the preſent Oppoſition is conſidered, as founded on a Trade with the *French*, the natural and implacable Enemies of this Kingdom, what honeſt *Engliſhman* will look upon it but with Diſdain? eſpecially after it has appeared evident from Reaſon, from undoubted Teſtimony, and even by the implicit Confeſſion of the *New England* People concerned in this Oppoſition, that the *French* have increaſed one third *per Annum* in their Wealth by this very Trade; that our Sugar Colonies have declined in Proportion, as has been proved already; and to compleat the Misfortune, the *New England* Traders have drained even the *Britiſh* Sugar Colonies of all their current Caſh, for no other Purpoſe but to purchaſe Moloſſes and Rum of the *French*. This is a Fact known by all the Inhabitants of the Sugar Colonies, who are ready to prove it in the moſt ſolemn Manner.

The two Houſes having heard the ſeveral Facts ſtated, with the Proofs; and conſidered the Arguments and Inferences drawn from them; paſſed an Act of the following Tenor: That after the 25th of *December* 1738 there ſhould be paid a Duty of Nine-pence a Gallon for all Rum and Spirits made in the Plantations, not ſubject to *Great Britain*, on the Importation of them into any of the *Britiſh* Plantations; that Six-pence a Gallon ſhould be paid for all foreign Moloſſes and Syrups imported, and Five Shillings for every Hundred Weight, *Engliſh* Money, for Sugar and Paneles imported; and that no Sugar, Paneles, Syrups, or Moloſſes, ſhould be imported into *Ireland*, unleſs ſhipped in *Great Britain*. And an Allowance of Two Shillings *per* Hundred Weight more than heretofore granted, on the Exportation of refined Sugars. But the Importation of *Spaniſh* or *Portugueze* Sugars into *Great Britain* is ſtill permitted by the ſaid Act.

Since the Act, the Merchants and Planters concerned in the *Britiſh* Sugar Colonies preferred a Petition to the *Houſe of Commons*, ſetting forth, that by two Acts of Parliament paſſed in the 12th and 22d of *Charles* II. the Inhabitants of the ſaid Colonies were reſtrained from ſending Sugar to Foreign Markets before they are firſt landed in *Great Britain*. That how prudent ſoever this Reſtraint may have been at the Time the Sugar Trade in the *Weſt-Indies* was entirely in our Hands, yet now our Sugar Iſlands are in a declining Condition from the Increaſe of the *French* Settlements, it would be highly beneficial not only to them but to *Great Britain* to put the *Britiſh* Subject in a Capacity of diſputing foreign Markets with the *French*, and to permit him to carry his Sugars earlier and cheaper to thoſe Markets than he can do, under the Reſtraint aforeſaid. That the Sugar Colonies import yearly into this Kingdom Sugar enough for our Home Conſumption, and alſo a large Surplus for Re-exportation to foreign Parts; but the Demand from Abroad has greatly decreaſed within theſe few Years, and the Markets for that Commodity have been foreſtalled by the *French*, not only to the Prejudice of the Sugar Trade but alſo of the general Trade of *Great Britain*, which muſt affect the Balance thereof. That if *Britiſh* Ships were permitted to go to foreign Markets under proper Reſtrictions without unloading here, the whole Charge, and in a great Meaſure, the Riſque, of a double Voyage would be ſaved; and the obliging ſuch Ships to return to *Great Britain*, unload, and take their Clearance here, before their proceeding on another *American* Voyage, would be attended with this farther good Effect, that they muſt afford to carry Freight at the cheapeſt Rates, or return Home empty; ſo that this Regulation would extend our Navigation, and contribute to make us the Carriers of *Europe*, without prejudicing the Revenue, all the Duties on Sugar being drawn back on the Re-exportation of it to foreign Parts. For theſe Reaſons the Petitioners prayed that Liberty might be granted of carrying *Britiſh* Sugar from our Sugar Colonies in *America* directly to any foreign Markets to the Southward of *Cape Finiſterre*, upon the ſame Conditions that the People of *Carolina* are permitted to carry their Rice to the ſaid Markets, and alſo of carrying ſuch Sugars to any foreign Markets to the Northward of *Cape Finiſterre*, after firſt touching at *Great Britain*, before they proceed on another *Weſt-India* Voyage. But the great Tenderneſs the Parliament has always had for the famous Act of Navigation, has prevented theſe Indulgences from being granted, that might otherwiſe perhaps have been yielded to in behalf of the Sugar Colonies.

But the preſent War with *France* will afford the beſt Means of coming at the Truth, in reſpect to the Facts aſſerted in the Papers before-mentioned; and therefore, whenever a general Peace ſhall be made, and the Parliament is at leiſure to look into Affairs of this Nature, we have all the Reaſon in the World to expect that this Commerce will be put upon ſuch a Foot as that the Inhabitants both of *Great Britain* and the Plantations, may reap from it the greateſt Advantages poſſible. In order to this, the intelligent Reader will eaſily diſcern that the following Steps are neceſſary. In the firſt Place, due Care muſt be taken to give the Inhabitants of the Sugar Colonies all the Relief that is poſſible from any Hardſhips of

of which they have, or with good Reaſon might have, complained; ſuch as heavy and exorbitant Salaries to their Governors, large Sums levied upon them, without being applied for their Service, and the Difficulties they are under, in obtaining ſpeedy and effectual Juſtice, when Perſons in public Stations are inclined to extend their Power too far, with a View to promote their private Intereſt. They ſhould likewiſe have all poſſible Encouragement given them for recovering their foreign Trade, and beating out the *French* and other Nations who have interfered in it; ſince, in regard to both Heads, it ought to be conſidered that the public Benefit, that is to ſay, the enriching the Subjects of *Great Britain* by the Balance of Trade in general, is the great Point to be held in View; from the attaining of which, all other incidental Advantages, ſuch as advancing the Revenue of the Crown, enriching particular Families, and raiſing private Fortunes, would certainly and neceſſarily follow, without their entering at all into the Motives, upon which Laws for the Good of the Plantations are enacted. For if it could be once brought about, that either the old Markets for Sugar were retrieved or new Ones opened, there is no doubt that *Jamaica* and other Iſlands, where there are Lands, fit for that Purpoſe, uncultivated, would be more fully planted, the Inhabitants become more numerous, and their Demands from *Great Britain* conſequently larger than they are at preſent. On the other Hand, the ſame Care, the ſame Diligence and Alacrity are requiſite, with regard to the Colonies on the Continent; but, at the ſame Time, it ought to be remembered, that whatever is done to promote the Welfare and Trade of the Sugar Colonies, muſt neceſſarily tend to the Benefit and Advantage of the Plantations on the Continent, which ſupply the Sugar Colonies with Lumber, and other Things requiſite for the carrying on their Trade; and if, beſides this, Ways and Means could be found to open new Channels for the Benefit of theſe Colonies alſo, it ought moſt certainly to be done.

We have ſpent a great deal of Time indeed in ſurveying thus far the *Engliſh* Poſſeſſions in the *Weſt-Indies*; but in a Work of this Nature Time could not well be ſpent better; they are, if I may be allowed the Expreſſion, the pacific Conqueſts of this Nation. Territories acquired, and for the moſt part, at leaſt, acquired without ſhedding Blood, which ſhews that Induſtry is as capable of rendering a Nation powerful, as a Thirſt of War; and that a martial is not a more noble than a trading Spirit. W... is gained by one War is frequently loſt by another; ... even while it is kept, the Expences created by a ... Title are greater than the Value of the Poſſeſſion; ... what becomes ours, by this Method of planting, ... always ours, and paſſes without Debate to our P... the very Power by which we acquire it ſecures its ... nuance, and the longer we hold ſuch Acquiſitions ... more valuable they are rendered, and the more eſſ... annexed to our Empire. They are Out-works wi... riſoned, which yet put us to little or no Expence; ... are diſtant Dominions, and yet cloſely connected ... by the Commerce which they create, they are con... ally drawing People without Prejudice to their M... Country, becauſe the more populous they grow ... greater their Demands from hence, conſequently ... quicker our Trade here, which will always bring ... hither People from other Countries.

We may therefore ſafely affirm, that nothing ... of ſuch Conſequence to *Britain* as the Improvement ... her Colonies; and which, at the ſame Time, is a ... ſideration that muſt powerfully recommend this ... Attention, that it lies wholly in our Power. W... be diſappointed in our Views, with reſpect to ... Branches of Trade, by the Intrigues of our Enemies ... from the want of a right Diſpoſition in our Friends ... with regard to this great Branch of our Commerce, ... thing can injure, nothing can diſappoint, us, nothing ... abridge or defeat our Succeſſes therein, if we are ... wanting to ourſelves. We can from our Plant... bring moſt of thoſe Commodities that are requiſite for ... Support of our foreign Commerce; and this is, as ... or rather better, than if we had them here at Home ... we can, from our Colonies, ſupply ourſelves with ... Neceſſaries, for want of which only Foreigners could ... ſtreſs us, ſuch as Iron, Plank, Hemp, Pitch, and ... and if we ſo pleaſed there are few Things we might ... fetch from our Plantations; ſince, it is certain, that ... dico, Cochineal, and Silk, might be had from ... Southern Colonies, and many Things from our Northern ... Settlements, that have never been ſo much as talked of ... might be eaſily diſcovered; if Men well verſed in Mi... rals and Metals were ſent thither. In a Word, the Plan... tations were an Honour of the laſt Age, and it ſhould ... our Study to make them the Glory of this.

SECTION XIX.

An Hiſtorical Account of the BRITISH *Settlements in* America *from the Reſtoration of King* Charles II. *to the Revolution.*

1. *A ſuccinct Account of commercial Affairs at the King's Return, and of the Circumſtances that favour the ſettling new Colonies.* 2. *The State of the Country now called* Carolina, *from the Time of its firſt Discovery to the granting of it to the Lords Proprietors by King* Charles II. *and thence to the Surrender of that Patent.* 3. *A ſhort Deſcription of the Country of* Carolina *and the principal Places in that ...* 4. *An Account of the Produce, People, Commerce, Shipping, and Importance of this Colony to this ... Nation.* 5. *The Grant of the Iſland of* Antego *to Lord* Willoughby, *the planting that Iſland, its Produce, Commerce and Shipping.* 6. *The Conqueſt of* Nova Belgia *from the* Dutch, *the Grant of ... Country to the Duke of* York, *whence is derived its preſent Name of* New York, *and a Deſcription ... Title to that Plantation.* 7. *An Account of that Country, its Situation, Climate and Produce.* ... *its Trade, Intereſts, and Importance to* Great Britain. 9. *The Grant of the* Eaſt *and* Weſt ... *ſeveral Proprietors, and the Extent, Product and Trade of theſe Plantations.* 10. *The Settlement ... Iſland of* New Providence *and the* Bahama Iſlands, *their preſent Situation, and the Advantages ... be expected from them.* 11. *An account of the Charter granted to the* Hudſon's-Bay Company, ... *litating the Diſcovery of a North-weſt Paſſage, and of the Settlements that have been made ...* 12. *The Motives upon which were founded the Grant of the noble Country of* Penſylvania *to* Penn, *Eſq; by King* Charles II. 13. *An Account of the Extent, Climate, Soil, Produce, and ... that flouriſhing Colony.* 14. *The Commerce, Intereſts, and Importance of* Penſylvania ... 15. *Remarks and Obſervations on the foregoing Events.*

1. AT the Time King *Charles* II. returned to the Poſſeſſion of his Dominions, the Nature of Trade and the Importance of the Plantations were generally underſtood, and by very few better than the King ... who had a Head mighty well turned for the comprehending whatever related to Maritime Affairs; had ...

his Notions on that Subject in *Holland*, and had converſed much with Perſons of Quality and Character, who had found it neceſſary to ſeek Shelter from their Enemies in thoſe Parts of the World. We need not wonder therefore, that ſoon after the Reſtoration various Schemes were ſet on foot for enlarging, and effectually peopling, the Colonies already planted in *America*, as well as for ſettling new Colonies, in ſuch Places as were not already occupied by our own, or any other *European*, Nation. The King was adviſed by ſome, and ſollicited by others, to grant Charters to new Colonies, from various Motives. Prince *Robert*, or as we uſually call him, Prince *Rupert*, Duke of *Cumberland*, who had ſpent ſome Years in *America*, had great Notions of raiſing a naval Strength there, capable of diſtreſſing the *Spaniards*, and of obtaining a Share of the Gold and Silver they bring from thence. He was likewiſe perſuaded, that there were very rich Mines in *Florida*, and was therefore for pomoting, at any Rate, Diſcoveries and Settlements in that Country; the Earl of *Clarendon*, Lord *Aſhley*, and ſeveral others of his firſt Miniſtry, conſidered Things in a very different Light: They thought that Plantations might be made uſeful Drains for carrying off warm and turbulent Spirits; and that by granting Liberty of Conſcience there to all the different Sects who were reſtained at Home, they might ſecure Peace in *Britain*, and at the ſame time procure vaſt Profit from *America*; for it was a ſettled Maxim with them, *That Induſtry was the beſt Cure for Enthuſiaſm*; which Experience ſhewed was extremely well founded.

There were ſome other Reaſons that contributed not a little to render Projects of this Nature acceptable to the King; for at that time there were Numbers of People that wanted ſome Eſtabliſhment of this kind for their Support, and whom it was much eaſier to diſpoſe of in this manner, than to find Means of rendering them eaſy and content at home. As, for Inſtance, Multitudes of Royaliſts who were undone by the War, and who ſeeing the Succeſs that had attended the Planters in *Virginia* and *Barbadoes*, were better pleaſed to ſeek new Fortunes in the *Weſt Indies*, than to continue in a State of Indigence and Neceſſity in *England*. Many likewiſe of the Army that had been lately diſbanded, were alſo inclined to take the ſame Method for obtaining a comfortable Subſiſtance; and were not afraid of Danger and Fatigues abroad, to which they had been long inured at home. There were a third ſort of People who, either from a Diſaffection to the Government then newly re-eſtabliſhed, or for fear of being called to an Account for what they had done in former Times, were very willing to tranſport themſelves into theſe diſtant Parts of the King's Dominions, that they might have a Chance of raiſing Eſtates there, and at the ſame time be ſecure from any After-reckonings for what, during our long Scene of public Confuſions they had been doing here: We need not wonder therefore, that as ſoon as the Government was a little ſettled, many Propoſals ſhould be made for gratifying the Friends to the Government, who had very high Pretenſions to the royal Favour, with Grants in *America*, which coſt the Crown nothing, and which afforded probable Means of inriching particular Perſons at the ſame Time that it opened a ſure and certain Means of extending the Power, increaſing the Trade, and augmenting the Wealth of the Nation. We may add, that beſides all theſe Reaſons, Expedients, and Advantages, there were likewiſe ſome of Neceſſity; for it was evident, even to ſuch as were no great Politicians, that if ſome Meaſures were not taken to prevent it, the *Dutch* and other Foreigners, would infallibly fix themſelves in thoſe Countries which belonged of Right to this Crown, and which had been hitherto neglected; and therefore it was very wiſely judged, that the Plantations firſt ſettled, ſhould be in thoſe Parts of the Continent that were in moſt Danger of falling into the Hands of other Nations.

Upon theſe Conſiderations therefore, the Adminiſtration liſtened very willingly to a Propoſal that was made within two Years after the King was reſtored, for planting the Country now known by the Name of *Carolina*; which ſeemed the more worthy of being ſecured, as lying indiſputably in the fineſt Climate in the World; and thereby promiſing the higheſt Advantages to that *European* Nation which ſhould ſettle and cultivate it. Neither was it at all improbable, that when the Property of this Country was once fixed by a Charter from the Crown, and large Privileges offered to ſuch as would go thither and ſettle, it might be very ſoon peopled; ſince amongſt the many Things for which that Country was undoubtedly fit, they were likely to fall upon ſomewhat that might ſupport and maintain them; it is true, that many Things were given out of the Country at that time, which have not hitherto been verified by Experience; but then, as we ſhall ſhew hereafter at large, it ſeems to be rather imputable to the Want of Induſtry and Application in the Inhabitants, than to any Defect in the Soil or Climate: But to have juſt Notions of this, and from thence to form a right Idea of the Value of this noble Country, than which the Globe affords not a better, it is neceſſary that we ſhould enter into a few Particulars, that we may thorougly apprehend by what Right we poſſeſs it; how it came to be abandoned by another Nation that ſeized it while unoccupied by us; after what Manner our firſt Plantations were made; what great Changes have happened in the Conſtitution of the Colony; the State it is in at preſent; the Benefits which *Great Britain* reaps from it, and what reaſonable Hopes there are, that it may yet turn more to our Advantage. Of all which Heads we ſhall treat as clearly and as conciſely as it is poſſible.

2. The Country of *Carolina* is Part of that vaſt Region of *North America* which was formerly comprehended under the Name of *Florida*, a Name beſtowed by *John Ponce de Leon*, in the Year 1512; of whoſe Adventures and Diſcoveries we have already ſpoken largely: He advanced, however, no farther Northwards than the River of *St. Matheo*, and therefore it is plain, that the *Spaniards* never had any juſt Title to *Carolina*: But it is, however, very true that they flattered themſelves, that his having touched upon this Continent, gave them a Right to it; which Notion, if well founded, would give us a better Right, ſince *Sebaſtian Cabot* had been ſeveral Years before on the Northern Coaſt of this very Country, though it is doubtful whether he advanced ſo far South as *St. Matheo*. The *Spaniards*, who deſired to ſecure it to themſelves eight Years afterwards, ſent *Vaſquez de Ayllon* to make a farther Diſcovery of it: He came upon the North Coaſt, and called the North-north-weſt River by the Name of *Jordon*. He did nothing except inviting many of the Natives on board his Ships, where, when he had got them, he hoiſted Sail, and carried them into miſerable Bondage. In the Year 1526, *Charles* V. Emperor of *Germany* and King of *Spain*, ſent *Pamphilio Narvaez* to *Florida*, who ſtaid ſo long in the South-weſt Part of this Country, which is the moſt barren, that his People eat one another, his Crew having ſpent their Proviſions. Ten Years afterwards, *Ferdinando Soto* came hither in Search of Gold and Silver Mines, having a little Army of nine hundred Foot and five hundred Horſe. Himſelf and three Parts of his Soldiers died through Want, by Sickneſs, and the *Indians*, and the reſt, were led back by *Lewis Moſcos* to *New Spain*, though not without great Difficulty, the Natives ſetting upon them ſeveral times in their March, and killing all that fell into their Hands. This unfortunate and expenſive Expedition ſo diſcouraged the *Spaniards*, that for ſeveral Years they made no more Attempts in thoſe Parts, and indeed they ſearched no farther than that Part of the Continent which lies oppoſite to the Gulph of *New Spain*, and not within, and beyond the Streights of *Bahama*, which is the moſt fertile and rich, abounding in many valuable Commodities.

The *French* perceiving the *Spaniards* neglected this long Tract of Land, Admiral *Coligny*, in the Reign of *Charles* IX. procured two of the King's Ships to be ſent thither; the Command of which he gave to *Jean Ribaut*, who, after a Voyage of two Months, arrived at the River *Dolphin*, between that of *St. Matheo* and that of *May*; lying about the 30th Degree. The next River to that of *May* he called the *Seine*, the next to that, the *Somme*, then *Loire*, then the *Charente* and *Garonne*, at the Mouth of *Albemarle* River, then called the *Great River*. The Port being ſafe and commodious, he built a Fort, which he called *Charles Fort*,

Fort, and gave it the Name of *Port Royal*, in 32 Degrees, bordering on *Virginia*, now *North Carolina*, where the firſt Settlement was made by any *European* Nation. The Civil War raging in *France*, *Ribaut*'s Soldiers mutinied for want of Supplies; the Natives, it is true, were very kind to them out of Hatred to the *Spaniards*; but they could not furniſh them with many Neceſſaries that they wanted; and the Admiral was ſo engaged in Politics at home, that he had not leiſure to provide for the Wants of his Colony, ſo *Ribaut*, having made ſome Diſcoveries, in the North-eaſt Part of *Florida*, returned to *France*; and in his Return his Company were reduced to ſuch Extremity, that they killed and eat one of their own Men, and probably would have done ſo by others, had they not accidentally met with an *Engliſh* Ship; the Maſter of which furniſhed them with ſome Proviſions. A Peace being concluded two Years after in *France*, between the Papiſts and the Proteſtants, *Coligny*, who was then in favour at Court, procured other Ships to be ſent to this Country, which was now called *Carolina*, from *Fort Charles*, as that was from the *French* King.

The Command of thoſe Ships and Men on board, was given to *Lewis Laudoner*, who was ordered to carry on the Settlement. He arrived here the 20th of *June*, 1564, with three Ships, and was kindly received by the Inhabitants; but could find no Gold or Silver, though he ſpent much Labour and Time about them. His Proviſions being almoſt all gone, and the Natives either unwilling or unable to furniſh him with more, *Laudoner* reſolved to return alſo to *France*; and as he was preparing to depart, *Jean Ribaut* arrived with three Ships, which had ſo good an Effect on the *Indians*, that they ſeemed to be as welcome to them as to the *French*: The Kings of *Homoloa*, *Servaratri*, *Almacam*, *Malica*, and *Caſtri*, waited upon *Ribaut* to congratulate his Arrival, and promiſed to conduct him to the *Apalachian* Mountains, which part *Carolina* from *Virginia*. The *French* conceived great Hopes from this Settlement, but all vaniſhed on the Arrival of the *Spaniards*, who with a Squadron of Ships and Land Forces drove the *French* out of their Forts, killed *Ribaut* and ſix hundred Men, after having given them Quarter, and obliged *Laudoner*, with a few of his Countrymen who remained alive, to return to *France*.

The *French* King was leſs moved with this Outrage committed on his Subjects, becauſe they were Proteſtants; and indeed, 'tis thought, *Coligny* intended by this Settlement to ſecure a Retreat for himſelf and his Brethren of the reformed Religion in caſe they were conquered in *France*. *Peter Melanda* commanded the *Spaniards*, who diſlodged the *French*, and ſo provoked the *Indians*, by his Cruelty and Injuſtice, that they were very ready to revenge themſelves when Opportunity offered, as it did not long after. For Captain *de Gorgues*, a *French* Gentleman, at his own Coſt, fitted out three ſtout Ships, and with two hundred and eighty Men ſailed to *Carolina*, where he took the Fort, and put the *Spaniards* therein all to the Sword. They had built two other Forts, which he eaſily reduced, and ſerved the Garriſons as he did that of *Fort Charles*; he demoliſhed them, and was aſſiſted by the Kings of *Homoloa* and *Servaratri*. The *French* travelled into the Dominions of the Great King of *Apalacha*, near the Mountains, where they converted many *Indians* to Chriſtianity. Theſe *Indians* were more civil than thoſe to the Northward, their King's Dominions larger, and their Manners, in a great Meaſure, reſembled thoſe of the *Mexicans*, from whom they were thought to be deſcended. We do not find that Monſieur *de Gorgues* made any Settlement here, or that the *Spaniards* endeavoured to recover the Country, which from the Year 1567 lay deſerted by all *European* Nations 'till the Reign of King *Charles* II. of *England*.

In the Year 1622 ſeveral *Engliſh* Families flying from the Maſſacres of the *Indians* in *Virginia* and *New England*, were driven upon theſe Coaſts and ſettled in the Province of *Malica* near the Head of the River of *May*, where they became a kind of Miſſionaries among the *Malicans* and *Apalachites*. The King of the Country is ſaid to have been baptized; and in the Year 1653, Mr. *Brigſtock*, an *Engliſhman*, went to *Apalacha*, where he was honourably entertained by his Countrymen, who were there before him, and from his Relation of the Country ours is taken.

Such was the Situation of Things, and it had been abandoned by the *French* for near one hundred Years, when King *Charles* the IId made a Grant thereof, bearing Date *March* 24, 1663, to *Edward* Earl of *Clarendon*, then Lord High Chancellor of *England*, George Duke of *Albemarle*, *William* Lord *Craven*, John Lord *Berkley*, *Anthony* Lord *Aſhley*, Sir *George Carteret*, Sir *William Berkley*, and Sir *John Colliton*, from the North end of the Iſland called *Luck Iſland*, which lies in the Southern *Virginia Sea*, and within 36 Degrees of North Latitude, and to the Weſt, as far as the *South-Seas*, and ſo ſoutherly as far as the River *San Matheo*, which borders on the Coaſt of *Florida*, and is within 31 Degrees of North Latitude, and ſo Weſt, in a direct Line, as far as the *South-Seas* aforeſaid, with all Royal Fiſheries, Mines, Power of Life and Limb, and every thing neceſſary in an abſolute Propriety, paying a Quit-Rent of twenty Marks yearly. Theſe Proprietors afterwards obtained another Grant, which ſomewhat varied the Bounds of the Province, by fixing its Northern Frontier at *Carotoch River* in 36 Degrees 30 Minutes North Latitude, and extending it to the Latitude of 29 Degrees to the South, within which Bounds both the *Carolinas* and the new Province of *Georgia* are included.

The Plan of Government for this new Colony was ſtruck out by that great Stateſman, *Anthony* Earl of *Shaftſbury*, and digeſted into Form by the famous Mr. *John Lock*; ſo that great Expectations were raiſed by it. But without entering into a long Detail upon the Subject, it is ſufficient to ſay, that how fair ſoever it might appear in Theory, it was found by Experience impoſſible to carry it into Practice; ſo that after ſtruggling with the Inconveniencies produced by it for about ſixty Years, to the Prejudice of the Planters and Proprietors; the only Remedy that could at laſt be found, was to get rid of this fine ſpun Conſtitution, in which it was pretended all the Errors in our own were cured, and to put the Province under the Protection and into the Hands of his Majeſty, which was accordingly done; and this Remedy has anſwered all the Ends that could be expected from it in a few Years.

This Surrender was made by the Proprietors to Edward *Bertie*, *Samuel Horſy*, *Henry Smith* and *Alex. Clayton*, Eſqrs. in Truſt for the Crown. The Proprietors, in their own Right, or in Truſt, were then Henry Duke of *Beaufort*, *William* Lord *Craven*, *James Bertie*, Eſq; *Doddington Greville*, Eſq; *Henry Bertie*, Eſq; *Mary Danſon*, *Elizabeth More*, Sir *John Colliton*, *John Colleton* and *Joſeph Blake*, Eſqrs. who were poſſeſſed of Seven-Eighths of the Propriety of the Province, and ſold it to the Crown for 17500 *l.* Each Proprietor, who had a whole Share, having 2500 *l.* The outſtanding Quit-Rents, and other Incomes, due to the Proprietors from the People of the Province amounting to ſomewhat above 9000, alſo were ſold to the Crown for 5000 *l.* which was paid to the above-mentioned Proprietors after the Sale and Surrender had been confirmed by a particular Act of Parliament, in the Year 1728, entitled, *An Act for eſtabliſhing an Agreement with ſeven of the Lords Proprietors of* Carolina, *for ſurrendering of their Title and Intereſt in that Province to his Majeſty*. It will appear by the following Clauſe in the Act of Parliament, that the remaining One-Eighth of the Propriety, and Arrears of Quit-Rents aforeſaid, were reſerved to the Right Honourable *John* Lord *Carteret*, now Earl of *Granville*, "Saving and reſerving always to "the ſaid *John* Lord *Carteret*, his Heirs, Executors, Ad"miniſtrators, and Aſſigns, all ſuch Eſtate, Right, Ti"tle, &c. to One-Eighth Part of the ſaid Province of "Territories, and to One-Eighth Part of all Arrears, &c.

In conſequence of the Powers granted to his Majeſty by this Act, he has ever ſince appointed Governors to *North* and *South Carolina*, and there is a great Proſpect of its becoming a Purchaſe highly beneficial to the Crown, which will, however, in a great meaſure

on the Capacity and Conduct of the Governors they ſend thither, who ought to have true Notions of the Intereſts of King and People, and a Firmneſs of Mind equally capable of reſiſting Flattery and deſpiſing Clamour, to both which he will be as much expoſed in theſe, as in any other Countries in the World, if from what has already paſſed, we may form any Judgment of what will happen in ſucceeding Times.

3. After having given the Reader an Account of the Time and Manner in which we became poſſeſſed of this Colony, and the Means by which its Government has been changed ſince it was ſettled, we are next to enter into an exact Deſcription of the Country itſelf, that the Reader may be the better able to judge of the Value of this Plantation, and of the Certainty of thoſe Rules, for determining the beſt Climates, and the Commodities that may be expected, either from the Bounty of Nature, or the Induſtry of the Inhabitants; with reſpect to which, more rational Hopes could ſcarce be formed of any Place in our Poſſeſſion, or, indeed, of any *European* Nation in *America*, than of this; which, in Point of Situation, as I have hinted more than once, is as happy as could be wiſhed, and in that reſpect certainly merits the Reader's particular Attention. *Carolina* is ſituated between the Extremes of Heat and Cold, but the Heat is more troubleſome in Summer than the Cold in Winter, their Winters being very ſhort, and their froſty Mornings frequently ſucceeded by warm Days. The Air is, for the moſt Part, ſerene and clear, both in Summer and Winter; yet they have their Winter Rains, and ſometimes very heavy Showers about Midſummer; and eſpecially if the Wind changes ſuddenly from the South-eaſt to the North-weſt, for then it blows exceeding cold, and brings Diſtempers on thoſe who do not take care to guard againſt it; but the Country is generally healthful, where People live regularly, and uſe any Precaution: Thoſe, indeed, who after a hot Day expoſe themſelves to the cool Breezes of the Evening, uſually feel the Effects of it, as others do that indulge their Appetites in eating Fruit, and drinking pernicious Liquors to Exceſs.

They are ſubject to Hurricanes as well as the *Caribbee Iſlands*, but theſe do not happen every Year; and ſometimes are ſo favourable as not to do much Miſchief in ſeven Years. There was a very terrible one which happened in the Year 1729. This Province is now divided into North and South *Carolina*; and, as we have before ſhewn, the Country now known by the Name of *Georgia* is alſo within the original Limits of this Colony. At preſent we ſhall concern ourſelves only with the two firſt mentioned Provinces, intending to ſpeak more of the laſt in its proper Place. *North Carolina* is bounded by *Virginia* on the North, the Ocean on the Eaſt, by a Line drawn in 34 Degrees from the Ocean to the Mountains on the South, and by that Part of *Florida*, poſſeſſed by the *Indians*, on the Weſt, and is ſubdivided into fourteen Townſhips or Pariſhes. But there is not one Town or Church, as I can learn, in the Country; and it is but very lately that the Society for the propagating the Goſpel has ſent itinerant Preachers amongſt them. *South Carolina* is divided from *North Carolina*, by the aboveſaid imaginary Line on the North, by the Ocean on the Eaſt, by the River *Savannah*, which ſeparates it from *Georgia*, on the South, and by the Country of the *Indians* on the Weſt, being ſubdivided into fourteen Pariſhes or Townſhips, each of them having a good Church of Brick or Timber.

But the chief and almoſt the only Town in both *Carolina's*, is *Charles Town*, ſituate in 32 Degrees 45 Minutes North Latitude, and on the Point of a *Peninſula*, formed by *Aſhly* and *Cooper Rivers*; the former of which is navigable for Ships twenty Miles above the Town; and for Boats and Pettyaugers (large Canoes) near 40 Miles. The other River is not navigable for Ships ſo far, but for Boats and Pettyaugers much farther; the Bar before the Harbour has ſixteen Foot Water at a low Tide, and there is good riding when a Ship is got cloſe to the Town, the Harbour being ſecured by a Fort called *Johnſon's* Fort, which has about twenty Guns in it, level with the Surface of the Water. The Town was regularly fortified ſome Years ago, and ſeveral of the Baſtions, near the Water, are ſtill in being, and in good repair. But the Baſtions, Palliſadoes, and Foſſe, next the Land, being much damaged by a Hurricane, and deemed of too great an Extent to be defended by the Inhabitants, General *Nicholſon* cauſed them to be demoliſhed. The Town now contains upwards of ſix hundred Houſes, generally well built, ſome of them of Brick, but more of Timber, and moſt of them faſhed, forming regular and ſpacious Streets; and their Church is much the moſt magnificent in *Engliſh America*, having three Iſles, an Organ, and Gallery all round the Church.

The Town of *Beaufort* is ſituated on the Iſland of *Port Royal*, in 31 Degrees 40 Minutes North Latitude, an hundred Miles South of *Charles Town*; the Continent and Iſland forming a fine capacious Harbour, which might hold the Royal Navy of *England*. The Iſland on which the Town ſtands, conſiſts of near one thouſand Acres, and is navigable all round for Boats and Pettyaugers, and one half of it for Shipping, having four Fathom Water cloſe to the high Bluff, ſo that Ships may load and unload from the Shore, without the Aſſiſtance of Boats. The Harbour is ſecured by a Fort built ſome Years ſince, on which twelve Culverins are mounted, but the Town and Iſland have no Fortification; nor is the Harbour ſo well fortified as a Place of this Importance deſerves, eſpecially as it lies ſo nigh *Spaniſh Florida*, and is ſaid to be demanded by the *Spaniards* as Part of their Territories. There is not, indeed, above fifty or threeſcore Houſes in the Town of *Beaufort* at preſent, but from its advantageous Situation, and the Goodneſs of the Harbour, it is expected that this Town will one Day be the Capital of *Carolina*: It is already the Station for the *Britiſh* Squadron in thoſe Seas. There is another Port-Town lately erected at *Wingaw*, about fifty Miles to the Northward of *Charles Town*, to which they have given the Name of *George Town*, and the Society for the Propagation of the Goſpel have a Miſſionary here.

It would be needleſs to enter into a large Deſcription of this Country, or of the Towns that are erected in it; only it may not be amiſs to ſay that *North Carolina* is within this few Years become quite a different Country from what it was, and the Number of People therein is continually increaſing; ſo that there is good Reaſon to believe that whenever the Inhabitants are bleſſed with a wiſe, active, prudent, and public-ſpirited Governor, this Country may be ſo improved, as to become infinitely more valuable than from any of the Accounts hitherto received of it could be expected. Indeed it may juſtly be affirmed, that the Welfare and Proſperity of all our Colonies depend ſo much upon the Choice of Governors, that we can ſcarce conceive any thing of ſo great Importance as the Crown's being extremely careful to veſt none with ſuch Authority, but Men of known Capacity, eſtabliſhed Reputation, and competent Fortunes.

4. As to the Produce, Strength, and Commerce of *Carolina*, the beſt Account we have, is from Colonel *Purry*, a Man of great Judgment, Induſtry, and Integrity, who went thither with a View to ſettle, as he did, and therefore his Accounts may be very ſafely depended upon. He obſerves that all Sorts of Trees and Plants will grow there as well as can be wiſhed; particularly Vines, Wheat, Barley, Oats, Peaſe, Beans, Hemp, Flax, Cotton, Tobacco, Indico, Olives, Orange Trees, and Citron Trees, as alſo white Mulberry Trees for feeding of Silkworms; and that the Lands are not difficult to clear, becauſe there are neither Stones nor Brambles, but only great Trees, which do not grow very thick, ſo that more Land may be cleared there in one Week, than could be done in *Europe* in a Month. The Cuſtom of the Country is, that after having cut down theſe great Trees, they leave the Stumps for four or five Years to rot, and afterwards eaſily root them up, in order to manure the Land. It is therefore very certain that *Carolina* is in general an excellent Country.

It is true the Ground is ſandy, but then it is a Sand impregnated with Salt or Nitre, ſo that it brings forth in great abundance, as the like Soil does in diverſe Parts of *Europe*. But what ſeems peculiar to *Carolina*, there are

are a great Number of Plantations that have been continually cultivated for near ſeventy Years, which yet produce great Plenty, without ever being manured by the leaſt Dung, for they never lay any on their Grounds; the Planter only turns up the Superficies of the Earth, and all that he plants and ſows therein quickly grows and thrives: Thoſe who underſtand ever ſo little of Agriculture will be obliged to own, that if the Lands in *Europe* were not conſtantly manured, their Strength would be ſo exhauſted that at length the Crops would not pay for their Seed; but a Man who has a little Land in *Carolina*, and is not willing to work above two or three Hours in a Day, may very eaſily live there, even on ſo little Labour. Another Conſideration deſerving our Notice is, the Progreſs of the firſt Colonies; their ſudden Advancement; the Riches of the preſent Inhabitants; the great Number of public Expences for which they provide; the great Trade they carry on at preſent; and laſtly, their Misfortunes and Loſſes, which are entirely repaired. The better to comprehend theſe Matters, we ſhall only make the following Obſervations: That there were no People in *Carolina* till near fourſcore Years ago; for the *Engliſh* did not ſend any thither till the Year 1670: That they had at firſt a very fatal Beginning; afflicted with Sickneſs, and even the Plague, which daily diminiſhed the Number of the People: That cruel deſtructive Diviſions broke out amongſt them: That they had a very bad Government under the Lords Proprietors, being alſo without Juſtice, Order, or Diſcipline: That at a certain Time the Pirates interrupted their Trade and Navigation: That they have often had great Droughts: That a terrible Fire conſumed almoſt all *Charles Town*: That they have been at great Expence in Fortifications, public Edifices, Churches, *&c.* That they have often ſuſtained long Wars with the *French*, *Spaniards*, and particularly with the *Indians*, who once united together to deſtroy the whole Province. That notwithſtanding all theſe Misfortunes, the People of *Carolina*, except thoſe who give themſelves up to Debauchery, are all rich, either in Slaves, Furniture, Clothes, Plate, Jewels, or other Merchandizes, but eſpecially Cattle; which ſhews the Goodneſs of the Country they inhabit.

Silk-worms, in *Carolina*, are hatched from the Egg, about the Middle of *March*; at the ſame time that the Mulberry-leaves, which are their Food, begin to open; being attended and fed ſix Weeks, they eat no more; but have ſmall Buſhes ſet up for them to ſpin themſelves into Balls; which thrown into warm Water, are wound off into raw Silk. Roſin, Tar, and Pitch, are all produced from the Pine Trees; Roſin, by cutting Channels in the ſtanding green Trees that meet at a Point at the Foot of the Tree, where is placed a Receiver; the Channels are cut as high as one can reach with an Ax; and the Bark is peeled off from all thoſe Parts of the Tree that are expoſed to the Sun, that the Heat of it may the more eaſily force out the Turpentine, which being taken from the Receiver, and melted in Kettles becomes Roſin. Tar is made thus: They prepare a circular Floor of Clay declining a little towards the Center; from which is laid a Pipe of Wood, the Upper-part of which is even with the Floor, and reaches ten Feet without the Circumference; under the End the Earth is dug away, and Barrels placed to receive the Tar as it runs; upon the Floor is built up a large Pile of dry Pine Wood ſplit in Pieces, and ſurrounded with a Wall of Earth, which covers it all over only a little at the Top, where the Fire is firſt kindled: After the Fire begins to burn, they cover it likewiſe with Earth, to the End there may be no Flame, but only Heat ſufficient to force the Tar downward into the Floor; they temper the Heat as they pleaſe, by thruſting a Stick through the Earth, and letting the Air in at as many Places as they ſee convenient. Pitch is made by boiling Tar in large Iron Kettles ſet in Furnaces, or by burning it in round Clay Holes made in the Earth.

Black Cattle have mightily increaſed ſince the firſt ſettling of the Colony. About forty Years ago it was reckoned a great deal to have three or four Cows, now ſome People have a thouſand Head; and for one Man to have two hundred is very common. The Cows graze in the Foreſt, and the Calves being ſeparated and kept in Paſtures fenced in, they return home at Night to ſuckle them: They are firſt milked, then ſhut up in a Fold all Night, milked again in the Morning, and then turned out into the Woods. Here are Hogs in abundance; they go daily to feed in the Woods, where they rove ſeveral Miles, feeding on Nuts and Roots; but having a Shelter made at home, to keep them warm, and ſomething given them to eat, they generally return in the Evening. The Beef and Pork that are raiſed here find a good Market in the Sugar Iſlands.

The Trade of *Carolina* is now ſo conſiderable, that of late Years there have ſailed from thence, annually, above two hundred Ships laden with Merchandize of the Growth of the Country, beſides three Ships of War, which they commonly have for the Security of their Commerce; and laſt Winter they had conſtantly five, the leaſt of which had above an hundred Men on board. It appears from the Cuſtom-houſe Entries, from *March* 1730 to *March* 1731, that there ſailed, within that Time, from *Charles Town*, two hundred and ſeven Ships, moſt of them for *England*; which carried among other Goods, forty-one thouſand nine hundred and fifty-ſeven Barrels of Rice, about five hundred Pounds weight *per* Barrel; ten thouſand ſeven hundred and fifty Barrels of Pitch; two thouſand ſixty-three of Tar; and ſeven hundred and fifty-nine of Turpentine; of Deer-ſkins, three hundred Caſks containing eight or nine hundred each; beſides a vaſt Quantity of *Indian* Corn, Peaſe, Beans, Beef, Pork, and other ſalted Fleſh; Beams, Plank, and Timber for Building, moſt part of Cedar, Cypreſs, Saſſafras, Oak, Wallnut, and Pine.

They carry on a great Trade with the *Indians*, from whence they get their great Quantities of Deer-ſkins, and other wild Beaſts, in exchange for which they give them only Lead, Powder, coarſe Cloth, Vermillion, Iron, ſtrong Waters, and ſome other Goods, by which they have a very conſiderable Profit. The great Number of Slaves makes another Part of the Riches of this Province, there being above forty thouſand Negroes, which are worth, one with another, twenty-five Pounds each. Artificers are ſo ſcarce at preſent, that all ſorts of Work is very dear; Taylors, Shoe-makers, Smiths, *&c.* would be particularly acceptable there; a ſkilful Carpenter is not aſhamed to demand thirty Shillings a Day beſides his Diet, and the common Wages of a Workman is twenty Shillings *per* Day, provided he ſpeaks *Engliſh*, without which he cannot be underſtood, and conſequently not ſo uſeful as others; and when a Workman has but ten Shillings *per* Day, he thinks he labours for almoſt nothing, though he has his Maintenance beſides; but this is *Carolina* Money. Shoes of their Shoes are brought from *England*, and generally ſell for forty Shillings *per* Pair; not but that they have Hides enough, and very cheap, an Ox's Hide being ſold for twenty Shillings; neither are they deſtitute of the Means to tan them, for they make very good Liquor with Oyſter-ſhells, and the Bark of Oak Trees is very plentiful, that it coſts nothing but the Trouble of grinding; they therefore want only a ſufficient Number of good Tanners and Shoe-makers. I might ſay the ſame of Leather-dreſſers, ſince they ſend every Year to *England* above two hundred thouſand Deer-ſkins undreſſed; yet *Carolina* produces Oker naturally, and good Fiſh Oil may be had from *New York*, or *New England*, very cheap; ſo that they might be dreſſed and made up into Breeches in the Country, for which thoſe Skins are very proper, being cool in Summer, and warm in Winter. There is not one Potter in all the Province, and no earthen Ware but what comes from *England*, nor Glaſs of any kind; ſo that a Pot-houſe and a good Glaſs-houſe would ſucceed perfectly well, not only for *Carolina* but for all the Colonies in *America*. There is a kind of Sand and Earth which would be very proper for thoſe Purpoſes, as alſo Wood and Fern in abundance, if they had but Workmen to make Uſe of them.

It may ſeem ſtrange to affirm this, in an Age when it is well known, that Men are inclined to go almoſt anywhere, and may be tempted to almoſt any things, by the Hopes of Money. Theſe Facts, however,

true, neither is it very difficult to account for them; for if without much Labour and Pains not only a bare Subsistance may be gained, but in time alſo good Eſtates may be raiſed by Methods already in uſe; we are not to expect that our People in the Colonies will either run Hazards or give themſelves much Trouble to ſtrike out new Ways to Wealth, even though they ſhould be convinced that ſuch Ways, at the ſame time they increaſed their own Fortunes, would prove beneficial to their Mother-Country likewiſe. There are indeed ſome People who take a Pleaſure in running down the Countries we have planted in *America*, and in making their Countrymen believe that they are amuſed with fine Stories, without Truth, or which, at leaſt, have but a ſmall Mixture of Truth in them. They ſay, for Inſtance, that tho' *Engliſh* Wheat will grow in *Carolina*, yet it is apt to mildew, and almoſt always runs up into Straw, and produces but a ſmall Grain, and that it is very difficult to keep it from the Wevill. Theſe, however, are Inconveniencies felt in other Countries, where very good Wheat grows, for which many Remedies have been found and applied with Succeſs, as doubtleſs they might be there, if the Planters went about it. The Truth of the Matter is, that Rice is raiſed without ſo much Trouble, and as they can exchange this in *Penſylvania* and *New York*, almoſt Weight for Weight for Flour, they are content, and indeed think it a Happineſs they can have Bread without being at much Pains in procuring it.

The ſame thing may be ſaid of Wine, which it is now generally agreed cannot be made there, becauſe their Grapes ripening in *June*, when their great Heats and heavy Rains come on, are very ſeldom fit for preſſing. But it is very certain, that this is no better than an Excuſe, ſince the wild Grape ripens in *October*, and Perſons ſkilful in Vineyards would ſoon teach them the Means of making uſe of theſe. The very ſame Objections were raiſed in reference to the Country about the *Cape of Good Hope*; and it was as poſitively ſaid that no Wine could be made there, but the *Dutch* have ſhewn what Strength there was in the Objection, by their improving into a Paradiſe a Place we deſpiſed, and thought not worth the keeping; and while Madeira is to be had ſo cheap, I am convinced no Grapes will ripen kindly in *Carolina*. As to Silk, the ſame Objection does not lie; for, it is well known, there are Woods of Mulberry-Trees there, upon which the Worms feed and ſpin as well as in any Place in the World. I may add, that Silk has been brought over from *Carolina*, as good, in the Opinion of the beſt Judges, as any that comes from *Piedmont*, for which we pay large Sums of Money every Year; but it falls out unluckily, that from the End of *March* to the Beginning of *May*, when the Worms want moſt Attendance, all the Hands in *Carolina* are employed in planting and hoeing their Rice, ſo that they have no time to ſpare for procuring a Commodity, of which hitherto they do not ſeem to know the true Value.

But all the Faults do not lye on that Side of the Water; ſince it is true, that though there comes a great deal of Pitch from thence, we have but little Tar from *Carolina*; whereas, there have been formerly many thouſand Barrels brought in a Year, not at all inferior to the beſt Tar from *Norway*; which was, by this Means, reduced from three Pounds to fifteen Shillings a Barrel, with which Reduction, it ſeems, we are content to have recourſe again to the North Country Tar, and no longer make uſe of what might come from this Plantation. We may from theſe few Hints ſee clearly, that as great as our Trade to theſe Colonies is, it might ſtill become much greater, and that how beneficial ſoever they may be to *Great Britain*, we are far from deriving from them all the Benefits we might do; and though conſidered, in one light, this ſeems a little diſtaſteful; yet, if we view it in another, it affords us a very comfortable Proſpect; ſince, when we are diſpoſed to apply ourſelves heartily to the Improvement of this Commerce, we have a moral Certainty, that our Endeavours will ſucceed, and that *Great Britain* can never feel any ſenſible Decay of Trade, while ſhe preſerves and cheriſhes her Plantations.

5. Among other Perſons of Quality and Diſtinction who were juſtly entitled to the Favour of King *Charles*, there were few who had a better Title than *Francis* Lord *Willoughby*, who was Governor of *Barbadoes*, and who in 1663 obtained a Grant of the Iſland of *Antego*, in which he ſettled a Colony about three Years after. The Country had been known before, and, if I am not miſtaken, Sir *Thomas Warner* had attempted to ſettle it. How it came to paſs that after the Death of Lord *Willoughby*, who removed hither, this Iſland came again into the Hands of the Crown I cannot ſay, but without all doubt, the Fact is true, and this Iſland now makes a Part of the Government with the reſt of the *Leeward Iſlands*, and is ſaid to owe its preſent happy Situation to the Care, Induſtry, and Skill of Sir *Chriſtopher Codrington*, who made it the Seat of his Government when he was General and Commander in chief of thoſe Iſlands. It was here, that in the latter End of the late Queen's Time Governor *Park* was killed by the People; an Affair that will be ever remembered, both in that Part of the World and this, though it does not ſeem to be well underſtood in either; the Fact moſt certainly was barbarous and bloody enough; but, at the ſame Time, it is as certain the Provocations the People had received were great, which was the Reaſon that moſt of thoſe concerned in this Murder eſcaped with Impunity.

But our Buſineſs lies not ſo much with Men as with things, and therefore we ſhall proceed to the Deſcription of the Iſland *Antego*, or as it is ſometimes written *Antigua*, which lies in 16 Degrees 11 Minutes North Latitude, and in 63 Degrees of Longitude Weſt from *London*. It is of a circular Form, about twenty Miles in Diameter, and near ſixty in Circumference. The Climate is not to be boaſted of, ſince it is allowed to be hotter than *Barbadoes*, and very ſubject to Hurricanes. The Soil too is ſandy, and a great Part of the Iſland is overgrown with Wood; but the worſt of it is, that there are but few Springs, and not ſo much as a ſingle Brook in the whole Iſland, ſo that the People depend chiefly upon Rain-water, for which they are ſometimes diſtreſſed: Yet, notwithſtanding theſe Inconveniencies, it is a very conſiderable and a very thriving Plantation.

This Iſland is divided into five Pariſhes, four of which are Towns; as *St. John's Town* to the Northward, and *Falmouth*, *Parham*, and *Bridge Town* to the Southward; the other Pariſh is *St. Peters*. *St. John's Harbour* is the moſt commodious, beſides which there are ſeveral other good Harbours, as *Five Iſland Harbour*, ſo called from five little Iſlands to the Weſtward of the Iſle of *Carſlile Bay*; *Engliſh Harbour*, at the bottom of which is *Falmouth Town*, defended by *Charles Fort*; next to it is *Willoughby Bay*; on the Eaſt Shore is *Bridge Town*, the *Green Bay*, off which is *Green Iſland*; then *Nonſuch Harbour*, a ſpacious Bay. On this Coaſt, on the North-eaſt Shore, are ſeveral little Iſlands called *Polecat Iſlands* and *Goat Iſland*, and more to the Northward *Goana Iſland*, *Bird Iſland*, *Long Iſland*, *Maiden Iſland*, and *Prickle-Pear Iſland*. The Forts are now in pretty good Repair; *Monkſhill Fort* is mounted with thirty Pieces of Ordnance, it has a Magazine with about four hundred and ten Muſkets and eight hundred Bayonets, in good order; the other Fort erected at *St. John's Harbour*, is mounted with fourteen Pieces of Cannon; there are ſeven other Batteries raiſed for the Defence of ſo many landing Places, in all mounted with twenty-ſix Guns.

The Capital of the Iſland is *St. John's Town*, which conſiſts of about two hundred Houſes; and the Number of Souls in all this Colony are one thouſand five hundred at preſent. It has greater plenty of Cattle and other Beaſts, eſpecially Veniſon, than any other of our *Caribbee Iſlands*; the Animals of which are much the ſame, as alſo their Productions. Sugar, Indico, Ginger, and Tobacco, were the chief Growths and Commodities of *Antego*, when it was firſt planted, but now Indico and Ginger are very rarely cultivated there. The Sugar and Tobacco were both bad of the Sort; the former ſo black and coarſe, that one would ſcarce have thought any Art could have refined it; and, as if our Sugar Bakers ſcorned to put ſuch Dirt into their Coppers, it was generally ſhipped off for *Holland* and *Hamburgh*, being ſold for ſixteen Shillings a hundred Weight, when other *Muſcovado*

covado Sugars fetched eighteen or nineteen Shillings a hundred. The Planters of *Antego* have ſince improved their Art, and as good *Muſcovado* Sugar is now made there, as in any of our Sugar Iſlands. They have alſo clayed ſome Sugar which was not known to have been done in *Antego* forty Years ago.

Though there is not much Tobacco planted in this Iſland, what there is now is not ſo bad as was formerly, when it was ſold for no other Uſe but to make Snuff. The wild Cinnamon Tree is ſaid to grow in the *Lowlands*, or Savanah Woods in *Antego*. After *Jamaica* and *Barbadoes*, this has been conſidered by ſome as the moſt conſiderable of our Iſlands in *America*; and as there is ſtill a great Quantity of Land capable of Improvement, and it is allowed the People there might make a third more Sugar than they do, we may venture to allow, that it either is, or may be ſo; and if we conſider what muſt have been gained by our Commerce with this Iſland for upwards of fourſcore Years, we cannot but judge that it has been highly advantageous to this Nation, and very well deſerves all the Care and Concern that can poſſibly be expreſſed for its Protection and Preſervation.

6. The next Colony in *America*, which our Method leads us to conſider, is that of *New York*, which is ours by a double Right, *viz.* of Diſcovery and Conqueſt. It was undoubtedly Part of the Country, the Coaſts of which were firſt viewed by *Sebaſtian Cabot*, and as ſuch made a Part of the original Province of *Virginia*, I mean the Country known under that Name in the Reign of Queen *Elizabeth*, and was afterwards within the Limits of the Country, granted by King *James* to the Weſtern Company. But before it could be ſettled, that is about the Year 1608, the famous Navigator *Hudſon* diſcovered that River, which has ſince borne his Name, and the Country adjacent, which he afterwards ſold to the *Dutch* who planted there; but this was looked upon as illegal, becauſe they had not King *James*'s Licence, which it ſeems they afterwards obtained. There are ſome *Engliſh* Writers ſo very partial in favour of this Republic, as to be angry that this Settlement ſhould be looked upon by us as a kind of Invaſion, but ſurely this is without Reaſon; for if the Subjects of any Country were at Liberty to ſell and diſpoſe of Places they had but juſt ſeen, which was the Caſe of Captain *Hudſon*, the Inconveniencies would be ſo great as to produce endleſs Wars, and therefore this Practice muſt be underſtood to be contrary to the Law of Nations.

But however that Matter might be, King *James* was ſo great a Lover of Peace, that very probably he was glad to rid himſelf of the preſent Difficulty, by granting them a Licence: Yet if we duly conſider this, the granting ſuch a Licence was a thing very deſtructive to the Intereſt of *Great Britain*, and might have proved extreamly prejudicial to our Northern Colonies, and have been ſuch a Bone of Contention, as muſt have for ever prevented any Harmony between the maritime Powers. Theſe Reflections which roſe naturally out of the Subject, have led me a little from my Purpoſe, which was to explain the firſt ſettling here, which the *Dutch* made a little before we planted *New England*; and from their firſt coming, being ſeated in Iſlands and at the Mouth of a good River, their Plantations were in a thriving Condition, and they begun, in *Holland*, to promiſe themſelves vaſt things from their new Colony. The *Engliſh* Puritans in *Holland*, who firſt removed to *America*, intended to ſettle here, having had an inviting Deſcription of the River, Climate, and Soil, from the *Hollanders*, who did not care, however, that the *Engliſh* ſhould be ſo near their Plantations, as to be tempted to encroach on them, conſidering the Flaw that was in their Title. The *Engliſh* that went from *Holland*, intended to ſettle on the Coaſt, near *Fair Field County* in *New England*, lying between *Connecticut* and *Hudſon's River*, but the *Dutch* apprehended they would there be too near Neighbours. Theſe *Engliſh*, as has been already related, falling in with *Cape Cod*, after having refreſhed a little, tacked about to the Southward for *Hudſon's River*: But *Jones*, who was the Maſter of the Ship they came in, having been bribed by the *Hollanders* to carry them and land farther to the Northward, inſtead of putting to Sea entangled them among dangerous Sholes, which made them willing to get off where they were, and give over the Deſign upon *Hudſon River*. The *Dutch* had, two or three Years before, been inſulted here by Sir *Samuel Argall*, in his Way from *Virginia* to *New Scotland*.

He deſtroyed their Plantations, and it was to prevent the like for the future, they applied to King *James* for his Licence to ſtay there, to build Cottages, and to plant by Traffic as well as Subſiſtance, pretending it was only the Conveniency of their Ships touching there for Water and freſh Proviſions, in their Voyage to *Virginia*, but they, by little and little, extended their Limits every Way, built Towns, fortifyed them, and became a conſiderable Colony. In an Iſland, called *Manahattan*, at the Mouth of *Hudſon's River*, they built a City which they named *New Amſterdam*, and the River was called by them the *Great River*. The Bay to the Eaſt of it had the Name of *Naſſau* given it; about one hundred and fifty Miles up the River they built a Fort, which they called *Orange Fort*, and from thence drove a profitable Trade with the *Indians*, who came over land, as far as from *Quebec*, to deal with them. *Henry Chriſtian*, a Maſter of a Ship, the ſame who gave the Name to *Martha's Vineyard*, which he diſcovered, as the *Dutch* ſay, was the firſt Governor there, and his Succeſſor was *James Elkin*, put in by the *Weſt India* Company in *Holland*, to whom the States General granted this Country. The Bounds of *Nova Belgia* were *Maryland* on the South, the main Land, as far as could be diſcovered Weſtward, which would ſtretch to the Nations bordering on the *Miſſiſſippi*, the great River of *Canada* Northward, and *New England* Eaſtward; but, as will appear hereafter, the Limits of *New York* are not ſo large at preſent.

The *Dutch* Colonies were in a very thriving Condition when they were attacked by the *Engliſh*, which was at the Opening the firſt *Dutch* War in King *Charles*'s Reign. We find ſome Writers very willing to repreſent this as a very unjuſt War, becauſe Sir *Robert Carr* was ſent to attack this Plantation before they, in that Part of the World, could have any Notice of the War; but then it ought to be remembered that it was after the *Dutch* Admiral, *de Ruyter*, attacked our Settlements in *Africa*, and therefore I cannot think that this is ſo very bad as it has been repreſented, or that it can at all prejudice our Title to this Country. The Commiſſion of Sir *Robert Carr*, impowering him to act againſt the *Dutch*, was dated on *St. George*'s Day 1664, but he did not arrive till the latter End of the Year. He brought with him between two and three thouſand Men, and offering Protection to ſuch of the Inhabitants as ſubmitted, he became Maſter of the whole Country without a Blow, and it does not appear that the People were at all diſpleaſed at changing their Maſters. His Majeſty, after it was reduced, gave leave to ſuch of the Inhabitants to ſtay as were inclined thereto, and ſuffered the reſt to part freely with their Effects. The Number of the Dutch was but very inconſiderable in Compariſon of the former, and Colonel *Richard Nichols*, who was left Governor of the Province, and continued ſo twenty Years, brought the People, not only to reliſh, but to be in love with the *Engliſh* Government; ſo that there never was the leaſt Diſturbance among the Inhabitants on the ſcore of their being Subjects to *England*.

The Duke of *York* granted away a Part of this Province, as will be ſhewn hereafter; but the Remainder, which is what we now ſtile *New York*, continued a Royal Government, as it ſtill is, but very much changed for the better; ſince from being one of the pooreſt, it is become one of the moſt conſiderable that we have in *America*, in Conſequence of the Colony's becoming one of the moſt flouriſhing, and this, though it has had the Misfortune of being ſometimes governed by Men of very arbitrary Principles, and capable of doing ſuch violent things, as nothing but their Diſtance from *Great Britain* could, I think, induce them to venture upon. The Governor of the *Jerſeys*, who is lately dead, felt the Effects of ſuch a Spirit, when in another Station, and roſe to the Government by ſuffering with Decency and Dignity

Outrages of one cloathed with that Authority; but when he came himself to execute that Office, he shewed, what we very seldom see, that there are some Natures which even Power cannot corrupt; for he behaved so well as to abolish the Memory of past Grievances, and to leave a perfect Model for his Successors in that Government.

7. The Country of *New York*, properly so called since it became *English*, is thus bounded, *viz.* by *Canada* on the North, *New England* on the East, the Ocean on the South, and the five Nations and *New Jersey* on the West, and is about two hundred Miles in Length from North to South, that is, from the Mouth of *Hudson's River* to the Lake of *Champlain* or *Corlaer*, and it might be extended two hundred Miles farther North if we possessed all the Country we claim, as far as the River *St. Laurence*: But the *French* having built Forts on the Lake *Champlain*, have, in a Manner, expelled us from the North Part of this Country; the *English* only possess the Country South of that Lake at present, and this is exceeding narrow in most Places; particularly between *Connecticut* Colony on the East, and *New Jersey* on the West, it is scarce twenty Miles broad. But to this we must add the Island *Manhattan*, which the City of *New York* stands upon, *Staten Island* and *Long Island*, all which lie before the Mouth of *Hudson's River*, and are comprehended in *New York Proper*.

This Province is divided into ten Counties, which going from North to South down *Hudson's River*, are *Albany*, *Ulster*, *Dutchess*, *Orange*, *King's County*, *Chester*, *New York County*, *Queen's County*, *Suffolk County*, and *Richmond County*, which are pretty well replenished with Provisions and Farms, but have not many great Towns in them. The chief Towns are *New York* City, *Schenectida*, *Albany*, *Wickchester*, &c. in all, or most of which Towns, are Missionaries, either Ministers, School-masters, or Catechists, sent over and maintained chiefly by the Society for the Propagation of the Gospel, who have taken most laudable Care in this respect. *New York* City is situated in 40 Degrees 40 Minutes North Latitude, and 47 Degrees 4 Minutes Western Longitude, at the South End of *York County*, being an Island at the Mouth of *Hudson's River*, about fourteen Miles long and two or three broad. As this Town stands upon an Eminence, and contains upwards of a thousand Houses well built with Brick and Stone, with a Wall and Forts, which serve as well for Ornament as Defence, there is scarce any Town in *North America* that makes a better, and but a very few so good an Appearance. It has also an excellent Harbour, furnished with commodious Quays and Warehouses, and employs some hundreds of Ships and Vessels in its foreign Trade and Fisheries. The public Buildings are the several Churches belonging to those of the Church of *England*, to the *Swedes* of the *Lutheran* Persuasion, to the *Dutch Calvinists*, the *French* Refugees, and the *English* Sectaries; but the Church of *England* may well be looked upon as the established Religion, because the Constitution of the Government is the same as in *England*; the rest, however, are tolerated, and capable of Posts in the Government, and of sitting in the House of Representatives, as I apprehend. The other public Buildings are the Town House, and that where their general Assemblies and Courts of Justice are held. As to their Fortifications, they are not, I doubt, capable of defending them against an *European* Enemy, any more than those in the rest of the Plantations, for this unanswerable Reason; because they were some Years ago condemned to be so bad, that it was not fit to enquire into the State of them, lest Foreigners should be acquainted with our Weakness on that Side. There are, indeed, four hundred regular Troops sent from *England* to garrison this, and some other Towns of this Province; of which two Companies always are, or ought to be, upon Duty in this City; but admitting they were always compleat, and ever so well disciplined, this seems to be but a very inconsiderable Force to defend a Province of this Importance against an Invasion, unless their Country Militia be more to be depended upon than that of other Places.

As *New York* may be looked upon to be the frontier Garrison in the South against an Invasion from any maritime Power; so *Schenectida Town* and Fort, in the County of *Albany*, twenty Miles North of the Town of *Albany*, may well be deemed their Frontier on the North against the *French* of *Canada*, and their *Indian* Allies, who, in the Year 1688, surprized and almost demolished the Town with the Works about it; but they have since been repaired and enlarged, and Fort *Nicholson* and some other Forts erected; in which, and in *Albany*, the rest of the regular Troops are quartered, for the Defence of that Frontier. *Albany* is a considerable Town, situated on *Hudson's River*, an hundred and fifty Miles North of *New York*, having a Fort erected for its Defence; and here it is that the Sachems, or Kings of the five Nations, meet the Governors of our Northern Colonies, to renew their Alliances, and concert Measures for their Defence against their common Enemy, as has been intimated already. South-west of the Island and County of *New York*, lies *Staten Island*, being about ten Miles in Length and six in Breadth, and in it are a great many good Farms and Plantations, but not one Town that I can meet with in the Accounts of this Province.

Long Island lies East of *Staten Island*, and South-east of that of *New York*, opposite to the Colony of *Connecticut*, being an hundred and fifty Miles in Length, and generally about twelve in Breadth, and contains three of the Counties above mentioned, *viz. Queen's County*, *Suffolk County*, and *Richmond County*; the chief Towns in *Queen's County*, are *Jamaica* and *Hempstead*; in *Suffolk County*, the chief Town is *Oyster Bay*. The Town of *Richmond* gives Name to *Richmond County*, in which also is the Town of *Southampton*, in the South-east Part of the Island; and there also are situated the Towns of *North Castle* and *New Windsor*. There is a celebrated Plain in the Midst of *Long Island*, sixteen Miles long, and four broad, to which they have given the Name of *Salisbury Plain*; having, as it is said, as fine a Turf as that on *Salisbury Plain* in *Old England*; and there being an excellent Breed of Horses in the Island, they have Races here every Season, to which the Gentlemen of *New England* and *New York* resort, as they do to *Newmarket* with us. There are other good Towns which lie in the County of *Westchester*, on the Continent, East of the Mouth of *Hudson's River*, the chief whereof are *Westchester* and *Rye*.

8. At the Time we became Masters of this Country, it was very thinly peopled, in comparison to what it is at present, and in no small Danger from the *French*, who settled at the back of it, and the *Indians* who were settled on its Frontiers, but, at present, it is safe enough from both; the Number of People being vastly encreased, some say to fifty thousand, taking in all Sorts, so that the *French* apprehend Danger from us in their turn; and the *Indians* think themselves very happy under our Protection; and such Care has been taken to treat them with proper Kindness, as to preserve them in our Interest, as effectually as if by Force they had been reduced to be our Subjects. They supply the *English*, in the Summer, with Venison, Fish, and Fowl, very cheap. The Trade from *New York* to the Sugar Islands, particularly *Barbadoes*, which is very considerable, is in Corn, Flower, Bread, Beef, Pork, Peafe, Bacon Gamons, Smoaked Beef, Apples, Onions, Board and Pipe-staves, for which they receive, in return, Sugar, Molosses, Rum, Ginger, &c.

The *New York* Merchants drive also a very advantageous Trade with *Madeira* and the *Azores*, in Pipe-staves and Fish, for which they load their Ships back with Wine and Brandy; and, generally speaking, there is scarce a more profitable Trade in the *British* Commerce. I am very well warranted in saying this, by what the Agents for the Colony alledged upon the Dispute with the Sugar Plantations, of which we have given so large an Account. They affirm that their Winters being severe they take off more of the Woollen Manufactures of this Kingdom, than all the Islands put together, *Jamaica* excepted; and return more Gold and Silver to pay for them, which I never heard was denied. What they alledge in Justification of their Dealing with the *French* Settlements is singular enough, and deserves particular Notice. They say that they trade with what they have,

with those who will purchase it, and that while they do this they shall live well, clothe themselves in *English* Stuffs, and pay for them honestly; but if they are deprived of this Trade, the Profits of which enable them to pay for *English* Cloathing, they must endeavour to make use of their own Wool, and supply themselves as well as they can. If this should be prohibited, they affirm, they must absolutely go naked.

This perhaps is straining the Matter a little beyond the Truth; but beyond all Doubt this Colony is very useful to *Great Britain*, and in Conjunction with the other *Bread Colonies*, as they are called, the sole Source of our foreign Sugar Trade, as in a few Words may be shewn. The Sugar Islands must depend for their Subsistance, either upon the *British* Islands or upon these Colonies; since it is very certain, that if they were to draw all their Maintenance from hence, granting that to be possible, it would make Labour in those Islands so dear that no Sugar at all could be exported. On the other hand, if the People of *New York* should be forced to set up Manufactures of their own, this would employ so many Hands as must necessarily raise the Price of Provisions, and this consequently would have, in a great measure, the same bad Effect in making Labour dear in the Islands. It is therefore the Business of *Great Britain* to take care of both, and not to side hastily with either.

But it is more especially our Business to prevent setting up Manufactures in the Plantations on the Continent; because this would injure the Trade between us and them, lessen the Shipping employed therein, decrease the Number of our Seamen, and detach those Colonies, in a great measure, from their Mother Country; which, as they are Evils not to be borne, so too much Diligence cannot be used to avoid them. As things stand at present, there is not a Colony in *America* which makes a better Figure than *New York*, or where the People seem to have a greater Spirit of Industry, or more hearty Affection to the *British* Nation; and it is universally agreed, that the City of *New York* is, in point of good Government and Politeness, at least equal, if not superior, to any thing we possess in that Part of the World: And as for the Inhabitants of the Inland Part of the Colony, they are our best Defence against the *French*, and are every Day gaining upon them in point of Trade with the *Indians*; which are certainly Circumstances that deserve the utmost Consideration, and ought above all others, to recommend this Plantation to the Protection and Favour of the *British* Government; which no doubt they will always meet with while they continue, as they have hitherto done, to study by every Method to deserve it.

9. The Countries now called the *Jerseys*, or, with greater Propriety, the *East* and *West Jerseys*, come next in our Way. These fell under the Dominion of the Crown of *Great Britain* by Conquest, at the same time with, and as making a Part of, *Nova Belgia*; and if to this Right acquired by War, or rather vindicated by it, for I conceive that the Dominion of this Country, which was all that we gained by the War, we had a very just Title to before; if, I say, there was any thing wanting to fill up the Measure of our Claim, it was certainly made up by the Peace, since an Equivalent was then given to the *Dutch*; so that both Nations had very good Reason to be content. In order, however, to obtain a just and clear Notion of the History and Condition of this Tract of Country, it is necessary to observe, that even the *Dutch* were not the original Inhabitants of it: The several Voyages that had been made for the planting of *Virginia*, made these Coasts very well known to Multitudes of *English* Seamen, and these being dispersed into different Parts of the World, carried the News of these rich and pleasant Lands in *America* along with them wheresoever they went, which inspired Strangers with strong Desires of occupying what we seemed to have abandoned, or the settling of which was beyond our Strength, at least at that Time.

The first *Europeans* that settled here were the *Swedes*, who had three Towns in this Province, *Christina*, called by the *Indians*, *Andastaka*, *Elsinbourg*, and *Gottembourg*. Their Settlements were chiefly on the South-side of the River towards *Pensylvania*; opposite to which there is a Place, to this Day called *Fort Elsinbourg*; but the Swedes made very little of their Plantation, and the *Dutch*, always industrious for their own Advantage, worked them so far out of it, that *Bergen*, the Northern Part of the *New Jersey*, was almost entirely new planted by *Hollanders*. King *Charles* II. gave this Tract, in his Grant of Nova *Belgia*, to the Duke of *York*; but the *English* never made any Settlement in it till several Years after they were in the Possession of that Province, and had mightily extended their Plantations.

The Duke of *York* having invested this Province, by the Name of *Nova Caneria*, in *John* Lord *Berkley* and Sir *George Carteret*, they, or their Assignees, agreed to divide it into two Parts, denominated *East* and *West New Jerseys*, which remained two distinct Proprieties and Governments for many Years afterwards, as will be shewn. *East New Jersey*, or that Part of it which borders on New *York*, fell to Sir *George Carteret*; whose Family being of the Isle of *Jersey*, this Province on that Account took its Name from thence. *West New Jersey*, that Part of it which borders on *Pensylvania*, fell to the Lord *Berkley*. This whole Province, containing the two *Jerseys*, is thus bounded; it has the main Ocean on the South-east, the River *de la War* on the West, *Hudson's* River on the North, and the main Land on the North; it lies between 39 and 40 Degrees North Latitude; extends itself in Length along the Sea Coasts, and along *Hudson's* River, one hundred and twenty Miles, and is almost as broad as long where it is broadest. We must now take some Notice of the Province as it was under the Division of *East* and *West*. It was divided into two Proprieties; of these, the largest and most inhabited, was *East Jersey*, which extends Eastward and Northward all along the Sea Coast to *Hudson's* River, from *Little Egg* Harbour to that Part of *Hudson's* River which is 41 Degrees North Latitude, and Southward and Westward was divided from *West Jersey* by a Line of Partition from *Egg* Harbour, up *Little Egg wick* River, *Stony* River, and the South Branch of *Raritan* River: It extends in Length along *Hudson's* River, and on the Coasts, 100 Miles: In Breadth it is very unequal. It is divided into Counties, for which there was little Occasion, as *Bergen County*, *Essex County*, *Middlesex* on the North side of *Raritan* River, and *Monmouth County* on the South. According to some Writers, *West Jersey* is divided from the other by a Line from North to South, and contains the like Number of Counties, *viz. Burlington*, *Glocester*, *Salem*, and *Cape May*.

These two Provinces are in the Hands of different Proprietors, who made many Assignments of them by Lots, which would take up too much Room to enter into the Detail of here, and therefore we shall content ourselves with observing, that the Proprietors both of the *East* and *West Jerseys*, on the 22d of *April* 1702, put them into the Hands of Queen *Anne*, and they have been ever since governed by the royal Authority, having a Governor, Council, and Assembly; which Governor has Power of appointing a Deputy. We must also remark, that sometimes the Government has been granted by a separate Commission, and sometimes the same Person intrusted with that of *New York*; but at present they are in different Hands. The chief Towns in the *Jerseys* are *Perth Amboy*, the Capital of the County of *Middlesex*, and of all *East Jersey*, pleasantly situate at the Mouth of *Raritan* River, and, had it been built according to the intended Model, would have been one of the finest Towns in *North America*; but Planters have resorted to it, as was expected; notwithstanding it is commodiously situated for Trade, that Ships of a hundred Tons may come up in one Tide, and lie at the Merchants Doors: But the Town of *Burlington*, situate to the North of it, flourishes much more, and still be deemed the most considerable Town; in the County of *Bergen*, the Capital of the County of the same Name; *Elizabeth* Town, Capital of the County of *Essex*, formerly of *Middlesex*; *Middleton*, *Shrewsbury*, and *Freehold*, in the County of *Monmouth*; *Burlington*, *Burlington*, the Capital of the County of *Burlington*, in *West Jersey*: This Town is situate 40 Degrees and 20 Minutes of North Latitude, on an Island in the Middle of the River *de la War*, to the Northward of *Philadelphia* in *Pensylvania*.

nia, and on the oppoſite Side of the River: The Houſes are handſomly built of Brick, and laid out into ſpacious Streets, with commodious Quays and Wharfs, to which Ships of two or three hundred Tons may come up: It has alſo a handſome Market-place, a Town-houſe or Guild-hall, where the Courts of Juſtice were heretofore held, and two good Bridges over the River; the one called *London-bridge*, and the other *York-bridge*, and having an eaſy Communication with *Philadelphia*, and the Ocean by the River *Salem*, which falls into *de la War* Bay, it is ſaid to be one of the beſt Towns in *Weſt Jerſey*, whether we conſider its Situation, Building, or Trade.

The Trade of the two *Jerſeys*, as alſo the Soil and Conveniences of Rivers and Creeks, are much the ſame, except that *Weſt Jerſey*, by its Situation on *de la War* River, abounds more in the latter. The Country yields Plenty of all ſorts of Grain, and the Inhabitants are ſaid to have been ſo ſcrupulous, that they would not enter upon a new Plantation before they had purchaſed it of the *Indians*, which they did at no very dear Rate. It is computed that they are about ſixteen thouſand Souls, and about three thouſand Men fit to bear Arms: There are not two hundred *Indians* in this Province, indeed neither here or elſewhere in the *Britiſh* Empire are the *Indians* of any Force unleſs in Conjunction with the *French* at *Canada*, or the *Spaniards* in *Florida*. The *Indians* are now rather an Help than an Hurt to the *Engliſh*, and here eſpecially they wiſh there were more of them than there are, ſo uſeful have they found them. Beſides Proviſions for the Sugar Iſlands, the Inhabitants drive a Trade in Furs and Skins, and a little in Tobacco; but it would be well if the Colonies cultivated that leſs, and Proviſion more, or any other Commodities that are fit for foreign Markets, which are much clogged by the Product of our Tobacco Plantations: They ſhip off Train-Oil, Fiſh, Corn, and ſome other Proviſions for *Portugal*, *Spain*, and the *Canaries*: Ships may be built at *Perth*, but *New England* engroſſes that Trade, and has the beſt and the moſt Materials for it; and it muſt be owned that *New York* is the beſt Market *New Jerſey* has, for the buying and ſelling any conſiderable Quantity of Goods of any kind.

This may poſſibly keep the *Jerſeys* a little under, but notwithſtanding the Difficulties they have had to ſtruggle with, it is very certain, that within theſe twenty or thirty Years paſt they have increaſed prodigiouſly, and nothing can give a Check to it, except ſome ſudden Suſpicion of their dealing in Commodities and ſetting up Manufactures which may interfere with thoſe of their Mother-Country. I do not deny that if there were any juſt Grounds for ſuch a Suſpicion, Care ought to be taken and ſome Remedy applied, but then this requires great Caution. In former Times, when we were leſs uſed to Trade, we encouraged all; and provided our People were but employed, and Traders buſy, we took it for granted that Profit muſt enſue, and ſo very probably it did. But the preſent Age is ſo unacquainted with the Cauſe of the Increaſe of our Riches, that they rather interrupt than encourage it, and inſtead of inlarging lay hold of ſome ſmall trifling Things, which they think may touch their private Intereſt rather than promote the general Good; and if they think any Commodity from the Plantations interferes with ſomething we have at Home, ſome haſty Step is taken to prevent it; ſo that for the Sake of ſaving one Penny we often debar ourſelves of Things of a thouſand Times the Value. This Misfortune will happen to any trading Nation, if the Perſons who have the Regulation of the Commerce do not underſtand it well enough to diſtinguiſh nicely between thoſe Channels by which the Riches flow in upon them and thoſe that carry them away; and therefore, when Things are carried into a wrong Channel by ſome of the Planters, Merchants are afraid to mention thoſe Diſorders for fear the Remedy ſhould prove worſe than the Diſeaſe. The Gentlemen that would judge of theſe Things ought to inform themſelves what this Nation was one hundred and fifty Years ago, how we have increaſed in Riches ſince that Time, what Price Corn, Cattle and Land bore then, and what now; and what concurring Circumſtances have put us in ſo flouriſhing a Condition; who were then ſo inconſiderable in Trade, that even *London*, the Metropolis of this Kingdom, made but a ſmall Figure, to what *Bruges*, *Antwerp*, and other Hanſe Towns did, as well as the great Cities in the *Mediterranean*.

If we examine into the Circumſtances of the Inhabitants of our Plantations, and our own, it will appear that not one fourth Part of their Product redounds to their own Profit; for, out of all that comes here, they only carry back Cloathing and other Accommodations for their Families, all which is of the Manufacture and Merchandize of this Kingdom. If there is any thing to ſpare it is laid up here, and their Children are ſent home to be educated; if there is enough to ſupport the Family, they come here, and only an Overſeer is left upon the Plantation to direct, and the whole Produce is remitted home, and if enough to purchaſe an Eſtate, then it is laid out in *Old England*. All theſe Advantages we receive by the Plantations, beſides the Mortgages on the Planters Eſtates, and the high Intereſt they pay us, which is very conſiderable; and therefore very great Care ought to be taken in regulating all Affairs of the Colonies, that the Planters be not put under too many Difficulties, but encouraged to go on chearfully. They are born with us, or the Deſcendants of ſuch, and we know nothing but the Want of the Means to live at home keeps them abroad. There are very few trading or manufacturing Towns in the Kingdom, but have ſome Dependence on the Plantation Trade. It is true, theſe, and in general all the Northern Colonies, have not Commodities and Products enough to ſend us, in return for purchaſing their neceſſary Cloathings, *&c.* but are under very great Difficulties, and therefore any ordinary Sort ſells with them; and when they are grown out of Faſhion with us, they are new-faſhioned enough there; and beſides thoſe Places are the great Markets we have to diſpoſe of ſuch Goods, which are generally ſent at the Riſque of the Shop-keepers and Traders of *England*, who are the great Exporters, and not the Inhabitants of the Colonies, as ſome have imagined. As the Colonies are Markets for thoſe Sorts of Goods, ſo they are Receptacles for young Merchants who have not Stocks of their own, and therefore all our Plantations are filled with ſuch who receive the Conſignments of their Friends from hence; and when they have got a ſufficient Stock to trade with, they return home, and other young Men take their Places, ſo that the continual Motion and Intercourſe our People have into the Colonies, may be compared to Bees in a Hive, which go out empty, but come home loaded; by which Means the Foundations of many Families are laid. The Numbers of Sailors, and other Tradeſmen, who have all their Dependance upon this Traffic, are prodigiouſly great.

Our Factors, who frequent the Northern Colonies, being under Difficulties to make Returns for ſuch Goods as they diſpoſe of, what Gold, Silver, Logwood, and other Commodities they trade for upon the *Spaniſh* Coaſt, is ſent home to *England*, as alſo Oil, Whale-Fins, and many other Goods; likewiſe another great Part of Returns is made by Ships built there, and diſpoſed of in the Streights, and other Parts of *Europe*, and the Money remitted to us. Now all thoſe Ships are called *New England* Ships, and our Factors, after they undertake any Buſineſs, are no longer called *Engliſhmen*, but *New Englanders*, and the Ships they build, we are informed, are regiſtered as *New England* Ships. I ſhall therefore humbly recommend it to ſuch Gentlemen as are Guardians of the Trade of the Nation, that our own Intereſt is not miſtaken for thoſe of the Planters; for every Reſtraint and Difficulty put upon our Trade with them, makes them have recourſe to their own Products, which they manufacture, a thing of great Conſequence to us, and ought to be guarded againſt; for if they are ſupplied with their own Manufactures, a great Part of the Advantages we ſhould otherwiſe receive is cut off; and therefore, as it is elſewhere obſerved, if Care is taken to find them Employment, and turn their Induſtry another Way, now they are in their Infancy this may with a very little Trouble be avoided.

There is another Advantage we receive by our Plantations,

tions, which is hardly so much as thought of, I mean the prodigious Increase of our Shipping by the Timber Trade, between *Portugal*, &c. and our Plantations, which ought to have all possible Encouragement, for by it we have crept into all the Corners in *Europe*, and become the common Carriers in the *Mediterranean*, as well as between the *Mediterranean*, *Holland*, *Hamburg*, and the *Baltic*, and this is the Cause of so great an Addition to our Shipping, and the Reason why the *Dutch*, &c. are so exceedingly sunk. But if ever a Stop should be put to the building of Ships in *New England*, &c. and carrying our Timber from thence, we should soon sink in our Navigation, and that of the *Dutch* flourish in its former Height and Grandeur. The Numbers of *English* Ships we so often read of, that are at *Lisbon*, or the *Streights*, is a sufficient Demonstration of the Truth of this; doubtless a great many of these Ships are laden upon Account of the *Dutch*, for nothing is more common than their hiring our Ships (which discharge their Loading in the *Streights*) to transport their Goods from *Spain*, &c. to *Amsterdam*, and other Places.

We have a great many young Men who are bred to the Sea, and have Friends to support them; if they cannot get Employment at home they go to *New England*, and the Northern Colonies, with a Cargo of Goods, which they there sell at a very great Profit, and with the Produce build a Ship, and purchase a Loading of Lumber, and sail for *Portugal* or the Streights, *&c.* And after disposing of their Cargoes, they frequently ply from Port to Port in the *Mediterranean*, till they have cleared so much Money, as will, in a good Part, pay for the first Cost of the Cargo carried out by them; and then, perhaps, sell their Ships; come home; take up another Cargo from their Employers; and so go back and build another Ship: By this Means multitudes of Seamen are brought up, and upon a War the Nation is better provided with a great Number of Sailors, than hath been heretofore known. Here the Master becomes Merchant also, and many of them gain, by this Lumber Trade, great Estates; and a vast Treasure is thereby yearly brought into the Kingdom, in a Way new and unknown to our Fore-fathers, and, indeed, it is gaining the Timber Trade (heretofore carried on by the *Danes* and *Swedes*) our Plantations being nearer the Markets of *Portugal* and *Spain* than they are. Those Advantages have made some People think that though we esteem *New England*, and the Northern Colonies, of small Advantage to us, yet if things were truly stated, they are as profitable as most other of our Plantations, or, which amounts to the same thing, the Cause of the Profits we reap from those other Colonies, which, however, coming to us immediately from thence, seem to enrich us more than they really do, at the same Time that they hide from us the true Sources of their own Wealth. But,

We will now quit this Subject, in order to follow the Thread of our History, which leads us next to speak of the settling the *Bahama Islands*, Places that have not hitherto answered in any Proportion to the great Expectations that were raised upon the first Grant of them; tho' this is certainly so little to be ascribed to them, that about twenty-five Years ago there was a general Disposition in the most knowing People of this Kingdom, to attempt a new Settlement there, which degenerating into a Bubble, all Hopes of that kind seem to be lost. Our Business, however, is not with the modern, but with the antient, State of these Islands; of which, and of the Motives for settling them, we shall give the clearest Account we can.

10. The *Lucayos*, or *Bahama Islands*, are situated in the *Atlantic Ocean*, and to the North of the Island of *Cuba*, stretching from the North-east to the South-west, between 21 and 27 Degrees of Northern Latitude, and between 73 and 81 Degrees of Western Longitude. The Island of *Bahama*, which communicates its Name to the rest, is seated in the Latitude of 26 Degrees 30 Minutes, at the Distance of about twenty and thirty Leagues from the Continent of *Florida*. It is about fifty Miles in Length, but very narrow, scarce any where sixteen, and in many Places not half so broad, but very pleasant and fruitful; the Air temperate and serene; the Soil remarkably rich, and the Country every where abounding with Brooks and Springs of fresh Water.

Though these Islands were the first Fruits of the new World, *Columbus* arriving first at *Guanahani*, which one of them, and to which he gave the Name of *Salvador*, yet the *Spaniards* never thought of settling there, but contented themselves with extirpating the native Inhabitants; a most barbarous Proceeding surely, since at this Time they were the best People of all Part of all *America*; so that they wantonly murdered many thousands to no purpose in the world. As these Islands lie pretty much out of the Course of Ships bound to the Continent of *America*, it was long before we had any Notice of them; but in 1667 Captain *William Hilton*, being bound to *Carolina*, was forced by a Storm among these Islands, which gave him an Opportunity of examining them carefully, particularly a large Island, to which at that Time he gave his own Name, and is that which has been since known by the Name of *New Providence*.

Upon his Return to *England*, he acquainted the Proprietors of *Carolina*, with the Situation and Circumstances of these Islands; observing, that in Case they were settled, they might prove a great Benefit to the Nation, and at the same Time a constant Bar and Check to the *French* and *Spaniards*, in case of a Breach with either or both of those Nations. These Reasons being suggested to King *Charles* the IId. his Majesty was graciously pleased to make a Grant of the *Bahama* Islands between the Latitudes of 22 and 27 Degrees, to the following Proprietors, *viz. George* Duke of *Albemarle*, *William* Lord *Craven*, Sir *George Carteret*, *John* Lord *Berkley*, *Anthony* Lord *Ashly*, and Sir *Peter Colliton*, whose Heirs or Assigns are, as I take it, possessed of these Islands to this Day; by which I mean the Soil and Property, for as to the Government, it has been for some time in the Hands of the Crown; upon a Supposition that this Change would render these Islands more beneficial to the Nation, as in Process of Time it very probably may; but hitherto they have not been of any great Service to the Proprietors, the Crown, or the Nation; as we shall shew, by entering a little into their History, from their first Settlement to the present Times, for Reasons that in this History will appear.

Providence Island lies in the Center of some hundreds of Islands, some of them many Miles in Length, others no bigger than Knolls or little Rocks, rising above Water, so that one may imagine it must be very dangerous for Ships to be forced amongst them in Tempests. The most considerable Profit made by the Inhabitants of *Providence*, was by the Misfortune of such as were shipwrecked, or such as, in a Winter Voyage for the Continent of *America*, were driven to the *Bahama Islands*, and put into *Providence* for Provisions; for want of which, after they had lain a long while beating off the Islands, they used to be in great Distress. 'Tis true, this Island had little or none but what came from *Carolina*; however, the Traders here kept Store-houses to supply those that wanted, and they were a great Relief to the unfortunate Mariners, of whom we are speaking. The Isle of *Providence* lies in 25 Degrees North Latitude, is twenty eight Miles long, and eleven Miles broad, where it is broadest.

It had the Name of *Providence* given it by Captain *Hilton* after he had a second time been driven upon it, when he was bound for the Continent. The first Governor that was sent thither by the Proprietaries, was Mr. *Chillingworth*: The Time of his going there was about the Year 1672; several People went from *England*, and the other Colonies, to settle there, and living a licentious Life, they were impatient under Government; Mr. *Chillingworth* endeavouring to bring them to Reason, they assembled tumultuously, seized him, and shipped him off for *Jamaica*, and lived every Man as he thought best for his own Pleasure and Interest. The Proprietaries found they had got an unruly Colony to deal with, and it was a very small Encouragement for any Man to put himself into their Hands, after the Treatment Mr. *Chillingworth* met with from them.

However, six or seven Years after, the Lords Proprietors

taries made Mr. *Clark* Governor, whose Fate was worse still than his Predecessor's; for the *Spaniards*, at that Time, being jealous of every new Colony of the *English* towards the South, came upon them in *Providence*, destroyed all their Stock which they could not, or would not, carry off; and burnt several Houses that were upon the Place. The Inhabitants deserted it after this, and removed to other Colonies. Mr. *Trott*, one of Governor *Clark*'s Successors, always asserted, that the *Spaniards* roasted Mr. *Clark* on a Spit, after they had killed him; but perhaps that is said to increase the Terror of the Story; but it is certain they killed him, and that after this Invasion the Island was uninhabited till about the Time of the Revolution, when several Persons removed thither from *Europe* and the Continent; among whom was Mr. *Thomas Bulkley*, who has printed a large Account of his Sufferings there, during the arbitrary Government of one *Cadwallador Jones*, whom the Lords Proprietaries made Governor upon this second Settlement of *Providence* in the Year 1690, where he arrived on the 19th of *June*; but his Administration proved very unfortunate both for himself and the Colony, in which there arose such Troubles and Dissensions, that he was once deposed and made Prisoner, and again restored.

Nicholas Trott, Esq; succeeded Mr. *Jones* in his Government, and he built a Fort in the Town of *Nassau*; notwithstanding which, the famous Pirate *Avery*, forced the Inhabitants to let him have what Victuals he wanted; but some Time after, Governor *Trott* put the Island of *Providence* into so good a Condition, that though the *French* made several Attempts, yet they were always obliged to retire with Loss. In 1697 *Nicholas Webb*, Esq; was sent to succeed Mr. *Trott*, and he held the Government about three Years; in which Time these Islands were in a better Condition than they have ever been since; and there was, in his Time, in *Providence* and the adjacent Islands, near one thousand Inhabitants: Some Tobacco was planted; a Sugar Mill set up, and other Improvements made: But, as we shall see hereafter, these were soon destroyed.

To Mr. *Webb* succeeded *Elias Hascott*, Esq; who was so little liked by the Inhabitants, that they took upon them to seize him, and put him in Irons; and, having sent him away, assumed the Liberty of chusing a Governor for themselves, one *Elias Lightgood*, Esq; in whose Time the Settlements were destroyed; for, in *July* 1708, the *Spaniards* and *French*, from *Petit Guaves*, landed, surprized the Fort, took the Governor Prisoner, plundered and stripped the *English*, burnt the Town of *Nassau*, all but Mr. *Lightgood*'s House, together with the Church, spoiled the Fort, and nailed up the Guns; they carried off the Governor, and about half the Blacks, the rest saved themselves in the Woods; but in *October* they came again, and picked up most of the Negroes. Mr. *Lightgood* having procured his Liberty, by Exchange or Ransom, came to *Carolina*, and going off thence in a Vessel, on some Adventure, was never since heard of. The *English* Inhabitants of the *Bahamas*, after this second Invasion, thought it in vain to stay longer; so they removed, some to *Carolina*, some to *Virginia*, and some to *New England*, and other Places.

The Proprietors having appointed one Mr. *Birch* to go over Governor to *Providence*, who, not having heard of the Desertion of the Inhabitants, went thither; but finding it a Desart, he did not give himself the Trouble to open his Commission: He remained there two or three Months, and was all that while forced to sleep in the Woods; after which he returned back, and left the Place uninhabited. This and the other *Bahama* Islands, were looked upon to be so necessary for the Security of our Trade in the *West Indies*, that the Parliament of *England* have not thought them unworthy of their Care, as well to have them cleared of Pirates, as to defend them against both *Spaniards* and *French*, who find their Situation very convenient to annoy, or befriend, their Commerce. In Queen *Anne*'s War both *Spaniards* and *French*, over-ran and plundered the *Bahama Islands* twice. Upon which, in *March* 1714, the House of Lords addressed her Majesty, that the Island of *Providence* might be put in a Posture of Defence. Their Lordships observing it would be of fatal Consequence, if the *Bahama* Islands should fall into the Hands of an Enemy, they therefore prayed her Majesty to take the said Islands into her Hands, and give such Order for their Security, as in her royal Wisdom she should think fit; but nothing was done. And for the future Guidance of such as have it in their Power to do good Offices for our *American* Colonies, it is not improper to remember that their Lordships, four Years after, took notice of that Neglect in an Address to his late Majesty King *George*; in which they say there were not any the least Means used in Compliance with that Advice, for securing the *Bahama Islands*, and that then the Pirates had a Lodgment with a Battery on *Harbour Island*; and that the usual Retreat, and general Receptacle for the Pirates, was at *Providence*. Hereupon his Majesty was pleased to give Directions for dislodging these Pirates, and making Settlements, and a Fortification for its Security and Defence.

Pursuant to this Address, Captain *Woods Rogers* was appointed Governor, the same Person which went with the Duke and Duchess of *Bristol* to the *South-Sea*, and made a prosperous Voyage, eight Years before. He sailed for *Providence* in *April* 1718, taking with him a naval Force for subduing the Pirates; in the mean Time Colonel *Bennet*, Governor of *Bermudas*, sent a Sloop to that Island, requiring them to surrender themselves, pursuant to the late Proclamation. The Pirates who were then on the Island, very gladly accepted of the Mercy offered them thereby, and promised to surrender themselves as soon as they could get Passage to the *English* Colonies; adding that they did not doubt but their Fellows, who were at Sea, would gladly do the same after their Example. Accordingly Captain *Henry Jennings*, and fifteen others, immediately followed the Sloop to *Bermudas*, and surrendered themselves; and Captain *Lassie*, and Captain *Nichols*, with a good Number of their Pirates, sent Word that they would also surrender. The abovementioned Proclamation was brought hither by Captain *Peers*, in the *Phœnix* Frigate, then lately stationed at *New York*: Besides the above, Captain *Hernigold*, Captain *Burges* surrendered, and in the whole, as many of their Men as amounted to one hundred and fourteen, which were followed by many more: However, Piracy was not suppressed, nor did Capt. *Rogers* answer the Expectations of those that employed him; though at his Arrival here he seemed very zealous in the Service he was sent for.

He arrived at *Nassau*, in *Providence*, in *July* 1718. *Vane*, one of the Captains of the Pirates, knowing what Errand he came upon, to reduce those Robbers by the Proclamation, or by Force, caused a *French* Ship of twenty-two Guns, which he had taken, to be set on fire, intending to make use of her as a Fire-ship, to burn the *Rose* Frigate, which came with Governor *Woods Rogers*: And, indeed, the *Rose* would have been in much Danger, had she not got off in Time, by cutting her Cables. But *Vane*'s bold and rash Attempt could not have secured him; for besides the *Rose*, there was at hand the *Milford* Man of War, and another, aboard which was the Governor. These were soon after seen standing in for the Harbour of *Nassau*, upon which *Vane*, and about fifty of his Men, made off in a Sloop. The Governor sent a Sloop of sufficient Force after them, but the Pirates got off; and the *Milford*, and the other Man of War run aground. The 27th of *July* Mr. *Woods Rogers* came on Shore, took Possession of the Fort, and caused his Majesty's Commission to be read in the Presence of the Officers, Soldiers, and about three hundred People, whom he found there at his Arrival; which had been almost daily exercised in Arms for their Defence, in Case of Attack by the *Spaniards* or *French*. As for the Pirates, they were not in so great Fear of them, most of them having been themselves of the Fraternity, who had surrendered and made their Peace with the Government. *Woods Rogers* brought with him above one hundred Soldiers, and this joint Force which was, and might have been still farther, recruited, being sufficient to secure the *Bahama Islands*, against any Enterprize of the *French* and *Spaniards*; Mr. *Rogers* set himself to regulate the Government, and restore Order in it, which had been neglected several Years past.

Of the Adventurers who came with him, ſix were nominated to be of the Council, as alſo ſix of the Inhabitants, who had never been Pirates themſelves; and thus the Appearance of Government was renewed. As ſoon as the Governor and Council had ſettled the Board, about two hundred of thoſe that had been Pirates ſurrendered themſelves to them, had Certificates of their Surrender, and took the Oaths of Allegiance, as did, voluntarily, the greateſt Part of the Inhabitants of *Providence*; wherein, a few Years after, were computed to be one thouſand five hundred Souls, out of theſe were formed three Companies of Militia, under Officers of their own Iſland; theſe Companies took their turn every Night in the Town Guard at *Naſſau*, and the independent Company was always upon Duty in the Fort here, and another of eight Guns erected at the eaſtermoſt Entrance into the Harbour.

It was by theſe Methods that the Face of Affairs, in this Part of the World, was entirely changed; the Town of *Naſſau* rebuilt; a regular Force eſtabliſhed in *Providence*, and Plantations ſo laid out, that the Country looked like an *Engliſh* Settlement. Within a ſhort Time after, the neighbouring Iſland of *Eluthera* was ſettled likewiſe, upon which, about ſixty Families fixed themſelves, erected a ſmall Fort for their Defence, and raiſed a Company of Militia under their Deputy-Governor, Mr. *Holmes*, by whoſe prudent Management Matters were chiefly brought to bear; the like was done in *Harbour Iſland*, where the Plantation ſoon grew more conſiderable, and a larger Fort was built for the Protection of the Inhabitants. Captain *Woods Rogers* returning to *England*, was ſucceeded in his Government by Captain *Fitz-williams*, in whoſe Time an independent Company, that had been ſent thither, mutinied, which had like to have produced ſome very fatal Conſequences, but was happily ſuppreſſed; and by the Moderation of the Governor, only a few of the moſt Guilty were made Examples.

This happened in the Year 1736, from which Time theſe Iſlands have been improving, though ſlowly. It may well be wondered at by conſiderate Perſons, that conſidering the Number of poor People and Men out of Employment, which before the War peſtered the Streets of this City, and of all the great Towns in the Kingdom; ſome Methods were not taken for ſending them over to theſe Iſlands, which would have been a Relief to the People here, afforded them a comfortable Subſiſtance, and have contributed to augment the Strength and increaſe the Riches of this Nation. I ſhall content myſelf with juſt hinting this as it falls in my Way, and proceed to the next Corporation formed for enlarging our Commerce within the Period of Time aſſigned to this Section.

11. This was the *Hudſon's Bay* Company, erected by King *Charles* the IId. upon the following Occaſion: Monſieur *Radiſon*, and Monſieur *Gooſelier*, two *Frenchmen*, meeting with ſome *Savages* in the Lake of *Aſſimponals* in *Canada*, they learnt of them that they might go by Land to the Bottom of the Bay, where the *Engliſh* had not yet been; upon which they deſired them to conduct them thither, and the *Savages* accordingly did it. The two *Frenchmen* returned to the upper Lake the ſame Way they came, and thence to *Quebec*, the Capital of *Canada*; where they offered the principal Merchants to carry Ships to *Hudſon's Bay*, but their Project was rejected; thence they went to *France*, in Hopes of a more favourable hearing at Court; but after preſenting ſeveral Memorials, and ſpending a great deal of Time and Money, they were anſwered as they had been at *Quebec*, and their Project looked upon as chimerical. The King of *England*'s Embaſſador at *Paris*, hearing what Propoſals they had made, imagined he ſhould do his Country good Service by engaging them to ſerve the *Engliſh*, who had already Pretences to the Bay, perſuaded them to go for *London*, where they met with a favourable Reception from ſome Men of Quality, Merchants, and others, who employed Mr. *Gillam*, a Perſon long uſed to the *New England* Trade, to perfect this Diſcovery.

He ſailed in the *Noneſuch* Catch, in the Year 1667, into *Baffins Bay*, to the Height of 75 Degrees, and from thence Southward to 51 Degrees, where he entered a River, to which he gave the Name of Prince *Rupert's River*; and, finding the *Savages* diſpoſed to a friendly Commerce, he erected a ſmall Fortreſs there, which he ſtiled *Charles Fort*. The Succeſs of this Expedition was ſo remarkable, that the Perſons concerned in fitting out this Veſſel, upon the Return of Mr. *Gillam*, applied themſelves to King *Charles* the IId. for a Patent, who accordingly granted them one, dated the 2d of *May*, in the 22d Year of his Reign, A. D. 16[illegible]. The firſt Directors of what was called the *Hudſon's Bay* Company, were Prince *Rupert*, Sir *James Hayes*, Mr. *William Young*, Mr. *Gerrard Weymans*, Mr. *Richard Cradock*, Mr. *John Letton*, *Chriſtopher Wren*, Eſq. and Mr. *Nicholas Haywood*.

The Bay lies from 64 Degrees North Latitude, to 51 Degrees, and is 10 Degrees or ſix hundred Miles in Length. The Mouth of the Streights lies in about 61 Degrees North Latitude, and is ſix Leagues over. In the Mouth is an Iſland called *Reſolution*; *Charles Iſland*, *Saliſbury Iſland*, and *Nottingham* are in the Streights, and *Mansfield Iſland* is in the Mouth of the Bay. *Hudſon's Streights*, which leads to the Bay, are about one hundred and twenty Leagues in Length; the Land on both Sides inhabited by *Savages*, of whom we have little or no Knowledge. The South Coaſt is known by the Name of the *Terra de Labrador*, the North by as many Names as Men of ſeveral Nations have been there, and pretend to the Diſcovery. On the Weſt Side of the Bay the *Engliſh* made a Settlement, built a Fort at *Port Nelſon*, and all that Country goes by the Name of *New South Wales*. The Bay here is called *Button's* and *Hudſon's Bay*, which is broadeſt in this Place, and may be near one hundred and thirty Leagues. On the other Shore, or the Coaſt of *Labrador*, lie ſeveral Iſlands, called the *Sleepers Iſles*, and the *Baker's Dozen*. The Bottom of the Bay, by which we underſtand all that Part of it from Cape *Henrietta Maria*, in *New South Wales*, to *Redonda*, below Prince *Rupert's River*, is about 80 Leagues long, and all the Way between 40 and 50 Leagues over. Here are ſeveral Iſlands to which the firſt Adventurers gave the Names of ſome great Men in *England*, or ſome that employed them; as Lord *Weſton's Iſland*, Sir *Thomas Roe's Iſland*, *Charlton Iſland*, and others.

The two oppoſite Shores are called the *Eaſt Main* and *Weſt Main*, the former is *Labrador*, and the latter *New South Wales*. The Continent at the bottom of the Bay is, by the *French*, pretended to be Part of *New France*; and, indeed, to croſs the Country from *St. Margaret's River*, which runs into the River of *Canada*, to *Rupert's River*, at the bottom of *Hudſon's Bay*, is not above one hundred and fifty Miles. At *Rupert's River* the *English* built their firſt Fort, which they called *Charles Fort*. They never had any Towns or Plantations here, but live only in their Forts in little Houſes or Huts, wherein the Builders conſider nothing but how to defend them from the Cold and Rains, though they are not ſo much diſturbed by the latter as by the former. There's an Iſland about five or ſix Leagues from the *Weſt Main* called the little *Rocky Iſle*, it being a mere heap of Rocks and Stones, with ſome ſmall Bruſh-wood growing upon it; it is ſuppoſed to overflow with great North-weſt Winds which make a high Tide all over the Bay; in this Iſle is plenty of Gulls and Sea Swallows; about three Miles from the South-ſouth-eaſt Part of the Iſland lies a dangerous Reef of Sand, which is dry at low Water. *Charleton Iſland* is a dry white Sand, covered over with white Moſs, full of Trees, Juniper and Spruce, though not very large. This Iſle affords a beautiful Proſpect to ſuch as are near it in the Spring, after a long Voyage of three or four Months, in the moſt uncomfortable Seas in the World, occaſioned by the vaſt Mountains of Ice which drive in the Bay and Streights; againſt which, if Ships happen to ſtrike, they are daſhed in Pieces, as certainly as if they ran againſt Rocks; for, indeed, they are Rocks petrified by the Violence of the continual Frosts. To ſee one Day the Shore on the *Weſt Main* bare, the Mountains covered with Snow, and Nature looking as if frozen to Death; and the next to behold *Charleton Iſland*

Island spread with Trees, and the Branches making, as it were, a green Tuft of the whole, is a Change capable of giving the greateſt Pleaſure, after the Fatigues of an intolerable Winter-Voyage.

The Air, even at the Bottom of the Bay, though by the Latitude it is nearer the Sun than *London*, being in 51 Degrees, is exceſſive cold for nine Months; the other three Months very hot; but on a North-weſt Wind the Soil on the *Eaſt Main*, as well as the Weſt, bears no manner of Grain: Some Fruits, Gooſberries, Strawberries, and Dewberries, grow about Prince *Rupert's River*. The Commodities for Trade here are Guns, Powder, Shot, Cloth, Hatchets, Kettles, Tobacco, *&c.* which the *Engliſh* exchange with the *Indians* for Furs, Beavers, Martins, Foxes, Mooſe, and other Skins, and Furs. The great Profits acquired by this Trade, and the Proſpect of ingroſſing it, wholly engaged the new Company to proſecute their Meaſures vigorouſly, and to do all that lay in their Power to ſettle a good Correſpondence with the Natives, whom they found very tractable in that Point, and willing to do any thing they could expect from them upon reaſonable Terms; for the *Indians* about *Rupert's River*, and other Places in the Bay, are more ſimple than the *Canadans*, who have had longer Commerce with the *Europeans*: They are generally peaceable, and not given to quarrel, either amongſt themſelves or others, except the *Nodways*, a wild, barbarous People on the Borders of *Hudſon's Streights*, who ſometimes, in ſlight Parties, make Incurſions on the other *Indians*, and having murdered eight or ten, return in triumph.

The *Indians* of certain Diſtricts, which are bounded by ſuch and ſuch Rivers, have each an Okimah, as they call him, or Captain, over them, who is an old Man, conſidered only for his Prudence and Experience: He has no Authority but what they think fit to give him upon certain Occaſions; he is the Speech-maker to the *Engliſh*, as alſo in their own Councils, when they meet every Spring and Fall to ſettle the Diſpoſition of their Quarters, for Hunting, Fowling, and Fiſhing: Every Family have their Boundaries adjuſted, which they ſeldom quit, except they have no Succeſs there in their Hunting, and then they join in with ſome Family who have ſucceeded. Their Notions of Religion are but very ſlender; they ſay, there are two Monetoes, or Spirits, the one ſends all the good Things, and the other all the bad. Their Worſhip conſiſts in Songs and Dances at their Feaſts, in Honour of their Monetoes that have favoured them; but if they are ſick or famiſhed, they hang ſome little Bauble which they ſet a Value upon, on the Top of a Pole near the Tent, to pacify the Spirit offended, as they conceive.

But to return to our Hiſtory: In the Year 1670 the Company ſent over *Charles Bailey*, Eſq; as their Governor, who with Mr. *Radiſon* ſettled at *Rupert's River*, and another Factory was eſtabliſhed at *Fort Nelſon*. Some Years after, *William Lydall*, Eſq; was ſent to ſucceed Mr. *Baily*, and one Mr. *Bridger* was ſent to *Fort Nelſon*. In 1683, *Henry Serjeant*, Eſq; was made Governor at *Rupert's River*, with Orders to be very careful of the *French*, who began now to ſhew themſelves very jealous of the Trade carried on by the *Engliſh* Company with the Natives; and at the ſame time they were not a little perplexed by ſome bad Practices among their own Servants; who conſidering the Hardſhips they endured in that miſerable cold Country, thought they might make bold with ſome Part of the Profits which were entirely owing to their Labour and Negociations with the Natives; for the Company, by their Governors and Agents, made ſuch Contracts with the Captains, or Kings, of Rivers, or Territories where they had Settlements for the Freedom of Trade there, excluſive of all others, that the *Indians* could not pretend they had encroached upon them. Theſe Contracts were as firm as the *Indians* could make them by ſuch Ceremonies as were moſt ſacred and obligatory among them.

In the Year 1686 we find the Company in poſſeſſion of five Settlements, *viz. Albany River*, *Hayes Iſland*, *Rupert's River*, *Fort Nelſon*, and *New Severn*: Their Trade at each of them was very conſiderable. From *Albany River* they had generally three thouſand five hundred Beavers a Year, and by Mr. *Serjeant*'s great Care and Fidelity, their Commerce increaſed ſo much, that the *French* began to be afraid all the upland *Indians* might be drawn down to the Bay. They knew they could do any thing with King *James* II. who then reigned in *England*; and therefore they reſolved to drive the *Engliſh* out of all their Places in the Bottom of the Bay. Firſt they took *Hayes Iſland*, and then the Fort on *Rupert's River*. The *French* Company at *Canada* procured a Detachment of Soldiers to be ſent, under the Chevalier *de Troyes*, who came over Land from *Quebec*, and in a Time of profound Peace committed theſe Acts of Hoſtilities. It is worth obſerving that the *French* have ſo good an Opinion of their *American* Colonies, as to take not only all lawful, but even unlawful, Means, to preſerve and enlarge them, as contemptible as they are in themſelves; whereas the *Engliſh*, who, next the *Spaniards*, have the richeſt Plantations in this Part of the World, have been as negligent of them as if they were not worth keeping.

The 8th of *July*, the Chevalier *de Troyes* came before the Fort at *Albany River*, where the Governor, Mr. *Serjeant*, then reſided. Two *Indians* having informed him of their having ſurpriſed the Forts at *Hayes Iſland* and *Rupert's River*, and had brought with them the great Guns from theſe Places, the Governor did all that was in his Power to defend the Place, but was not able to keep it above a Week, as appears by the Articles of his Surrender, dated *July* the 16th, 1686, which Articles were but indifferently kept. In 1693, the *Hudſon's Bay* Company, being aſſiſted by the Government, retook all the Forts and Factories of which the *French* had deprived them in Time of Peace; but they were ſoon after driven out of them again by the *French*.

In the Year 1696, the Company applied themſelves to King *William*, repreſenting their own Incapacity to maintain themſelves againſt the *French*, and praying the Aſſiſtance of the Crown for their Support: Upon which two Men of War were ordered to their Aſſiſtance, under the Command of Captain *Allen*, who coming into the River *Hayes* ſent to ſummon all the Forts to ſurrender; and the *French* Governor, finding he could not defend them againſt the *Engliſh*, capitulated; and on the 2d of *Auguſt*, in the ſame Year, ſurrendered *Albany Fort* upon certain Articles, the chief of which were, That all thoſe in the Fort, as well *French* as *Indians*, and one *Engliſhman*, the Governor's Servant, ſhould have their Lives and Liberties; and, That no Harm or Violence ſhould be done to their Perſons, or any thing that belonged to them: That they ſhould march out with their Arms, Drums beating, Colours flying, Match lighted at both Ends, Ball in Mouth, and carry with them the two Guns brought from *France*: That they ſhould all embark with their Cloaths, and Goods, without being viſited or pillaged in any Thing; and, if they met with any *French* Veſſels, there ſhould be a Truce between the *Engliſh* and them; and the ſaid *French* Veſſels ſhould be permitted to take aboard the Perſons that came out of the ſame Fort, with all that belonged to them. Theſe Conditions were a little too honourable to grant, tho' they were complied with. Captain *Allen* took the Governor, and ſome of his Men, aboard his own Ship, the *Bonadventure*; ſome he put aboard the *Seaford*, and the reſt aboard a Merchant-man, called the *Doring*.

In his Return he fought the *Mary Roſe* Frigate, then a *French* Privateer of fifty Guns, and was killed in the Engagement; which gave the *Frenchman* an Opportunity to bear away. As to the other two Forts, they followed the Fate of *Albany*, and Mr. *Knight* was reſtored to the Government of *Fort Nelſon*. Mr. *Knight* had ſerved Mr. *Serjeant* while he was Governor of *Fort Albany*, and was acquainted with the Trade. In the Year 1697, the *Hampſhire* Frigate, and *Owners Love* Fireſhip, two of the King's Ships, were loſt in this Bay, and all the Men drowned. Indeed the Ice rendered it ſo dangerous that the Commerce ſeemed not to be worth the Riſque that was run for it. Whether thoſe two Ships run againſt thoſe frozen Mountains that float in the Sea, or foundered, is not known; but 'tis certain they were loſt, and that all the Men periſhed; which was the Cauſe of ſome Inconvenience.

venience. After this Time it appears very clearly, that the Trade of the *Hudſon's Bay* Company declined extremely, but whether from any Advantage gained in Trade by the *French*, or from any ill Management of their Affairs at home or abroad, I cannot pretend to ſay. This, however, is certain, that in the next general War the *French* had renewed their Attacks upon the Settlements of the *Hudſon's Bay* Company, and this with ſuch Effect, that they ſoon left them nothing but *Fort Albany*, which very well accounts for the low State of their Trade to the End of the War, and ſome Time after. At the making the Treaty at *Utrecht*, great Care was taken of this Company, who by the 10th and 11th Articles have every thing reſtored to them that had been taken from them, and an equitable Satisfaction ſtipulated for their Loſſes. Since which Time the Trade of the Company has wonderfully encreaſed, inſomuch that it became, at leaſt, treble to what it was at the Time that Peace was made, and is ſtill in a very flouriſhing Condition.

It is very natural for ſuch as reap the Benefit of any Branch of Trade, to be as ſilent and ſecret about it as poſſible, which is the Reaſon that till within theſe few Years both the Country and the Commerce of *Hudſon's Bay* were very little, and indeed ſcarce at all, known here, though carried on entirely by this Nation. As for the *French*, they had ſo little Notion of it, that they treated all Mr. *Iberville*'s Projects, upon this Subject, as mere Chimeras; and when a Memorial was preſented to the Regent Duke of *Orleans*, ſetting forth the great Dangers the *French* Settlements in *North America* muſt run, if the *Engliſh* ſhould ever lay open this Trade, or think of tranſporting their Felons into this Part of the World, it was looked upon as a mere Viſion. But ſince that Time they are become much better acquainted with this Part of *America*, as appears from the Account I have already given from one of their Authors.

But as to the Product and preſent Condition of this Country, the beſt Account I ever ſaw of it, is that publiſhed by Mr. *Dobbs*, from the Mouth of one experimentally acquainted with it, and from whom I ſhall borrow as much as I think may ſuffice to give the Reader a general Notion of its Nature and Importance. "The *Indians* being obliged to go aſhore every Day to hunt for "Proviſions, delays them very much in their Voyages; "for their Canoes are ſo very ſmall, holding only two "Men and a Pack of one hundred Beaver Skins, that "they cannot carry Proviſions with them for any Time. "If they had larger Canoes, they would make their Voyages ſhorter, and carry many more Beavers to Market, "at leaſt four times as many, beſides other Skins of "Value, which are too heavy for their preſent Canoes; "this, and the high Price of the *European* Goods, by "the Company in exchange, diſcourages the Natives ſo "much, that if they were not abſolutely under a Neceſſity of having Guns, Powder, and Shot, Hatchets, and "other Iron Tools for their Hunting, and Tobacco, "Brandy, and ſome Paint for Luxury, they would not "go down to the Factory, with what they now carry. "At preſent they leave great Numbers of Furs and Skins "behind them. A good Hunter, among the *Indians*, "can kill ſix hundred Beavers in a Seaſon, and can "carry down but one hundred; the reſt he uſes at home, "or hangs them upon Branches of Trees, upon the Death "of their Children, as an Offering to them, or uſe them "for Bedding and Coverings. They ſometimes burn off "the Fur, and roaſt the Beavers like Pigs, upon any "Entertainments, and they often let them rot, having "no farther Uſe for them. The Beavers, he ſays, are "of three Colours, the brown reddiſh Colour, the black, "and white; the firſt is the cheapeſt, the black is moſt "valued by the Company in *England*, the white the "moſt valued in *Canada*, giving eighteen Shillings, when "others give five or ſix Shillings; it is blown upon by "the Companies Factors at the Bay, they not allowing "ſo much for theſe as for the others, and therefore the "*Indians* uſe them at home, or burn off the Hair, when "they roaſt the Beavers like Pigs, at an Entertainment "when they feaſt together. He ſays theſe Skins are extremely white, and have a fine Luſtre, no Snow being "whiter, and have a fine long Fur or Hair. He has "fifteen taken of that Colour out of one Lodge "Pond.

"The Beavers have three Enemies, Man, Otters, "the Carcajon, or Quecquehatch, which prey "them, when they take them at Advantage; the "as large as a very great Dog, it has a ſhort Tail "Deer or Hart, and has a good Fur, valued "Beaver and a half in exchange. The Beavers "Food is the Poplar, or Tremble, but they alſo "Sallows, Alders, and moſt other Trees, not "a reſinous Juice. The Middle Bark is their Food, "*May*, when the Wood is not plenty, they live "large Root which grows in the Marſhes a Fathom "and as thick as a Man's Leg, the *French* called it "But the Beavers are not ſo good Food as when "feed upon Trees. They will cut down Trees about "Fathoms in Girth with their Teeth, and one of "obſerves when it is ready to fall, and gives a "Cry, and runs the contrary Way, to give room "reſt to get out of the Way. They then cut off "the Twigs and ſmaller Branches, two or three "thoms in Length, and draw them to their Houſe "which they have built in their Ponds; after "raiſed or repaired their Pond Head, and made "ſtaunch, and thruſt one End into the Clay or "that they may lie under Water all the Winter, to "ſerve the Bark green and tender, for their Winter "Proviſion. After cutting off the ſmall Branches, "cut and carry away the larger, until they come "the Bole of the Tree. The Beavers are excellent "but the Tongue and Tail the moſt delicious Part "the whole. They are very fat from *November* "the End of *March*: They have their Young in the "'ginning of Summer, at which Time the Females "lean by ſuckling their Young, and the Males are "the whole Summer, when they are making or repairing their Ponds and Houſes, and cutting down "providing Timber and Branches for their Winter "Store. They breed once in a Year, and have from "ten to fifteen at a Litter, which grow up in one "ſon, ſo that they multiply very faſt; and if they "empty a Pond and take the whole Lodge, they generally leave a Pair to breed, ſo that they are "ſtocked again in two or three Years. The Loup "vier, or Lynx, is of the Cat kind, but as large a "great Dog; it preys upon all Beaſts it can conquer, "does the Tyger, which is the only Beaſt in that Country that won't fly from a Man. The *American* Ox "or Beeves, have a large Bunch upon their Backs, which "is by far the moſt delicious Part of them for Food, "being all as ſweet as Marrow, juicy and rich, "weighs ſeveral Pounds.

"The *Indians* Weſt of the Bay, living an erratic Life, "can have no Benefit by tame Fowl or Cattle; "ſeldom ſtay above a Fortnight at a Place, unleſs they "find plenty of Game. When they remove, after having "built their Hutt they diſperſe to get Game for their "Food, and meet again at Night, after having killed "enough to maintain them that Day; they do not "above a League or two from their Hut. When "they find ſcarcity of Game, they remove a League "or two farther, and thus they traverſe through the "woody Countries and Bogs, ſcarce miſſing one "Winter or Summer, fair or foul, in the greateſt "Storms of Snow, but what they are employed "ſome kind of Chace. The ſmaller Game, such "Traps or Snares, are generally the Employment "Women and Children, ſuch as the Martins, Sables, "Ermins, *&c.* The Elks, Stags, Rein Deer, "Tygers, wild Beef, Wolves, Foxes, Beavers, Otters, "Corcajon, *&c.* are the Employment of the Men. "*Indians*, when they kill any Game for Food, leave "where they kill it, and ſend their Wives next Day "carry it home. They go home in a direct Line, "miſſing their Way by Obſervation they make of the "Courſe they take upon their going out, and know "upon what Point their Huts are, and can thus "themſelves upon any Point of the Compaſs.

" Trees all bend towards the South, and the Branches " on that Side are larger and ſtronger than on the North " Side, as alſo the Moſs upon the Trees. To let their " Wives know how to come at the killed Game, they " from Place to Place break off Branches, and lay them " in the Road, pointing them the Way they ſhould go, " and ſometimes Moſs, ſo that they never miſs find- " ing it.

" In Winter when they go abroad, which they muſt " do in all Weathers to hunt and ſhoot for their daily " Food, before they dreſs they rub themſelves all over " with Bear's Greaſe, or Oil of Beavers, which does " not freeze, and alſo rub all the Fur off their Beaver " Coats, and then put them on; they have alſo a kind " of Boots or Stockings of Beaver's Skin, well oiled " with the Fur inwards, and above them they have an " oiled Skin laced about their Feet, which keeps out the " Cold, and alſo Water, where there is no Ice or Snow, " and by this Means they never freeze or ſuffer any thing " by Cold. In Summer alſo, when they go naked, " they rub themſelves with theſe Oils or Greaſe, and ex- " poſe themſelves to the Sun without being ſcorched, " their Skins being always kept ſoft and ſupple by " it, nor do any Flies, Bugs, or Muſketoes, or any " noxious Inſect ever moleſt them. When they want to " get rid of it they go into the Water, and rub them- " ſelves all over with Mud or Clay, and let it dry upon " them, and then rub it off. But whenever they are free " from the Oil, the Flies and Muſketoes immediately " attack them, and oblige them again to anoint them- " ſelves.

" The *Indians* make no uſe of Honey; he ſaw no " Bees there but the wild Humble-Bee; but they are ſo " much afraid of being ſtung with them, as they go naked " in Summer, that they avoid them as much as they " can. Nor he did not ſee any of the Mapple they uſe " in *Canada* to make Sugar of, but only the Birch, " whoſe Juice they uſe for the ſame Purpoſe: Boiling " it until it is black and dry, and then uſing it with " their Meat. They uſe no Milk from the Time they " are weaned, and they all hate to taſte Cheeſe, having " taken up an Opinion that it is made of dead Men's " Fat; they love Prunes and Raiſins, and will give a " Beaver Skin for twelve of them, to carry to their " Children; and alſo for a Thrum or Jews Harp.

" He ſays the Women have all fine Voices, but have " never heard any muſical Inſtrument. They are very " fond of all Sorts of Pictures or Prints, giving a Beaver " for the leaſt Print, and all Toys are like Jewels to " them. When he got to the Natives, Southward of " *Pachegoia*, he had about thirty Cowries left, and a " few ſmall Bells, leſs than Hawks-Bells. When he " ſhewed one of them, they gave him a Beaver's Skin " for it, and they were ſo fond that ſome gave him " two Skins, or three Martin Skins, for one, to give " their Wives to make them fine. The Martins they " take in Traps, for if they ſhoot them their Skins " would be ſpoiled; they have generally five or ſix at a " Litter. He ſays the Natives are ſo diſcouraged in " their Trade with the Company, that no Skins are " worth the Carriage; and the fineſt Furs were ſold for " very little, when they came to the Factory in *June* " 1742. The Prices they took for the *European* Goods " were much higher than the ſettled Prices fixed by the " Company, which the Governors fix ſo to ſhew the " Company how zealous they are to improve their Trade, " and ſell their Goods to Advantage. He ſays they " gave but a Pound of Gunpowder for four Beavers; a " Fathom of Tobacco for ſeven Beavers; a Pound of " Shot for one; an Ell of coarſe Cloth for fifteen; a " Blanket for twelve; two Fiſh-hooks or three Flints " for one; a Gun for twenty-five; a Piſtol for ten; a com- " mon Hat, with white Lace, for ſeven; an Ax for four; " a Bill-hook for one; a Gallon of Brandy for four; a che- " quered Shirt for ſeven; all which are ſold at a monſtrous " Profit, even to two thouſand *per Cent.* Notwithſtanding " this Diſcouragement, the two Fleets which went down " with him, and parted at the *Great Fork*, carried down " two hundred Packs of one hundred each, twenty thou- " ſand Beavers; and the other *Indians* who arrived that " Year, he computed, carried down three hundred Packs " of two hundred each, making thirty thouſand; in all fifty " thouſand Beavers, and above nine thouſand Martins.

" The Furs there are much more valuable than the " Furs upon the *Canada* Lakes, ſold at *New York*; for " theſe will give five or ſix Shillings *per Pound*, when " the others ſell at three Shillings and Six-pence. He " ſays that if a Fort was built at the *Great Fork*, ſixty " Leagues above *York Fort*, and a Factory with *Euro- " pean* Goods was fixed there, and a reaſonable Price " was put upon the *European* Goods, that the Trade " would be wonderfully increaſed; for the Natives, from " the Southward of *Pachegoia*, could make, at leaſt, " two Returns in a Summer, and thoſe at greater Diſ- " tances could make one, who cannot now come at all; " and above double the Number would be employed " in hunting, and many more Skins would be brought " to Market that they can't now afford to bring, for " the Expence and low Price given for them. The " Stream is ſo gentle from the *Fork* to *York Fort*, on " either Branch, that large Veſſels and Shallops may be " built there, and carry down the bulky Goods, and " alſo return again againſt the Stream; and the Climate " is good and fit to produce Grain, Pulſe, *&c.* and " very good Graſs and Hay for Horſes and Cattle; and " if afterwards any Settlement were made upon *Pache- " goia*, and Veſſels built to navigate that Lake, which " is not more Northerly than the Latitude of 52 Degrees, " the Trade would be ſtill vaſtly inlarged and im- " proved, and ſpread the Trade not only up the River " and Lakes, as far as the Lake *du Bois* and *du Pluis*, " but alſo among the *Aſſinibouels*, and Nations beyond " them; and the Nation *de vieux Hommes*, who are two " hundred Leagues Weſtward of *Pachegoia*. He ſays the " Nations who go up that River, with Preſents, to con- " firm the Peace, are three Months in going, and ſay they " live behind a range of Mountains beyond *Aſſiniboue- " els*; he ſaw ſeveral of them, who all wanted a Joint of " their little Finger, which they ſaid was cut off ſoon " after they were born, but gave no Reaſon for it.

" Whilſt he was at *York Fort* he got acquainted with " an old *Indian* who lived at ſome Diſtance from *Nelſon's " Bay* to the Weſtward, being one of thoſe they call " the *home Indians*, who had, about fifteen Years ago, " gone at the Head of thirty Warriors, to make War " againſt the *Attimoſpiquais*, *Tete Plat*, or *Plazcotez de " Chiens*, a Nation lying Northward, on the Weſtern " Ocean of *America*; he was the only one that return- " ed, all the reſt being killed, or periſhed through Fa- " tigue, or want of Food; upon their Return, when " they went they carried their own Families with them, " and hunted and fiſhed from Place to Place for two " Winters and one Summer, having left their Country " in Autumn, and in *April* following came to the Sea " Side on the Weſtern Coaſt, where they immediately " made their Canoes; at ſome ſmall Diſtance they ſaw " an Iſland, which was about a League and a half long; " when the Tide was out, or Water fell, they had no Water " betwixt them and the Iſland, but when it roſe, it co- " vered all the Paſſage and the Iſland, as high as the " Woods upon the Shore. There they left their Wives " and Children and old Men, to conduct them home, " and provide them with Proviſions by hunting and " ſhooting for them upon the Road; and he, with " thirty Warriors, went in queſt of the Enemies of the " *Tete Plat*.

" After they parted with their Families they came to " a Streight which they paſſed in their Canoes; the Sea " Coaſt lay almoſt Eaſt and Weſt, for he ſaid the Sun " roſe on his Right-hand, and at Noon it was almoſt " behind him, as he paſſed the Streight, and always ſet in " the Sea. After paſſing the Streight, they coaſted along " the Sea for three Months, going into the Country " and Woods as they went along to hunt for Proviſions. " He ſaid they ſaw a great many large black Fiſh, ſpout- " ing up Water in the Sea. After they had thus coaſted " for near three Months, they ſaw the Footſteps of ſome " Men on the Sand, by which they judged they were " not

" not far from their Enemies; upon which they quitted " their Canoes, and went five Days through the Woods " and Bushes, which were but very low and shrubby, and " so close they could with Difficulty make Way through " it; and then came to the Banks of a River; where they " found a large Town of their Enemies: And, after " making their usual Cry, they discharged their Arrows " and Guns against those who appeared; upon which " they fled; but upon finding how few they were, they " returned and killed fifteen of them, and wounded three " or four more; upon which they fled to the Woods, and " from thence made their Escape to their Canoes before their " Enemies overtook them; and, after a great deal of " Fatigue got to the Streights, and after getting over they " all died one after another, of Fatigue and Famine, except " this old Man; leaving him alone to travel to his own " Country, which took him up about a Year's Time, hav- " ing left his Gun when his Ammunition was spent, and " lost all his Arrows, and upon his Return had not even " a Knife with him; so that he was reduced to live " upon Herbs and Moss growing upon the Rocks, and " was almost famished when he reached the River " *Sakie*, where he met his Friends, who relieved him " when he despaired of ever again seeing his own " Country."

This, says Mr. *Dobbs*, is the Account so far as *Joseph la France* could inform me of those Countries Southward of *York Fort*, which may be brought to trade there in time. It must be allowed, that this Relation is equally instructive and entertaining; it makes us at once acquainted with the Country, and with the Reasons which should induce us think it worth our while to enquire about it; it shews us, that these Countries are far from being unhospitable, or uninhabitable; that, on the contrary, there are many Nations already known, and many more of whom the *Europeans* have had Notice; all of whom are sufficiently in Want, and have it at the same time abundantly in their Power to pay us for Supplies. This, I say, is evidently made appear, since it is affirmed, and the Fact is so true as not to be disputed, that the *French* carry on a great Trade with these *Indians*, and that they are very well able to bear the Rigour of the Seasons in those Parts; and if they can bear it, surely so may we.

It may indeed be objected, that the *French* are very apt to boast of much more than they perform, and therefore we ought not to give an implicit Credit to their Relations, especially in their own Favour.

But this is easily answered, since Mr. *Dobbs* has also furnished us with *English* Memoirs that prove the very same Thing; and therefore I shall quote from him what is sufficient for that Purpose, and which is no less entertaining than the Account given us by *Joseph la France*, and of no less Authority than his, since it is given us by an *Englishman* of Credit, who reports nothing but from his own Experience and Observation:

" Mr. *Frost*, who has been many Years employed " by the Company in the Bay, both at *Churchill* and " *Moose River* Factory, and who was their Interpreter " with the Natives, and travelled a considerable way " into the Country, both North-west of *Churchill* and " Southward of *Moose River* Factory, and has resided at " *Moose River*, since the Factory was made there in " 1730, gives a very good Account of that Climate and " Country there, and up the River Southward of it: He " says the Factory is built near the Mouth of the River, " in Latitude 51 Degrees 28 Minutes, upon a navigable " River, which, at twelve Miles distant from the Fort, " is divided into two Branches; one comes from the " Southward, the other from the South-west. Upon the " Southern Branch, all sort of Grain thrives, as Barley, " Beans, and Pease do at the Factory, though exposed " to all the chilling Winds which come from the Ice in " the Bay. Upon the Southern Part, above the Falls, " there grows naturally along the River, the same Kind " of wild Oats and Rye mentioned already upon the " Lake of *Sieno*, the Husk being black, but the Grain " within perfectly white and clear, like Rice; the *Indians* " beating it off when ripe into their Canoes, as they pass " along the River, it growing in the Water, like Rice. " In their Woods, at the Bottom of the Bay, at *Moose* " and *Albany*, as well as at *Rupert's River*, are very " large Timber-Trees of all Kinds; Oak, Ash, &c. as " well as Pine, Cedar, and Spruce: They have exceeding " good Grass to make Hay, which improves every Day " as they cut and feed it, and may have every where " within Land all sorts of Pulse and Grain, and all Sorts " of Fruit Trees, as in the same Climate in *Europe*; for " all the Sorts they have tried thrive very well.

" The Ice breaks up at *Moose* Factory in the Beginning " of *April*, but higher up in the Country in *March*. It " is navigable for Canoes a great way up among the Falls; " at a considerable Distance there is one Fall of fifty Feet, " but above that it is deep, and navigable for a great " way; the Climate above the Fall is very good, and " the River abounds with that wild Rice. The *French* " have got a House, or Settlement for Trade, near the " Southern Branch, about one hundred Miles above the " Factory, where they sell their Goods cheaper than the " Company do, although it be so difficult to carry them " so far from *Canada*, and very expensive; and give " as much for a Martin's Skin as they do for a Beaver, " when we insist upon three for one; so that the *French* " get all the choice Skins, and leave only the Refuse for " the Company. The *French* have also got another " House pretty high up upon *Rupert's River*, by which " they have gained all the Trade upon the *East Main*, " except a little the Company get at *Slude* River."

He says, " That upon the South-side of the great Inland " Sea, upon the *East Main*, which has lately been dis- " covered, there is an exceeding rich Lead Mine, " from which the Natives have brought very good Ore, " which might turn to very great Advantage, as well as " the Furs upon that Coast, which might be vastly in- " creased if the Trade was laid open, and Settlements " made in proper Places. He says, when he was at " *Churchill*, he travelled a considerable way in the " Country North-westward of the River of *Seals*, that near " the River and Sea-coast there were small shrubby Woods; " but for many Miles, at least sixty farther into the " Country, they had nothing but a barren, white Moss, " upon which the Rein-Deer feed, and also the Moose, " Buffaloes, and other Deer: And the Natives told him, " farther Westward, beyond that barren Country, there " were large Woods. He was acquainted when some " about fifteen Years ago, with an *Indian* Chief, who " traded at *Churchill*, who had been often at a fine " Copper Mine, which they struck off from the Rocks " with sharp Stones. He said it was upon Islands at the " Mouth of a River, and lay to the Northward of that " Country where they had no Night in Summer.

" As to the Trade at *Churchill*, it is increasing; it " being at too great Distance from the *French* for them " to interfere in the Trade: In the Year 1742, it amounted " to twenty thousand Beavers. There were about one " hundred Up-land *Indians* came in their Canoes to trade, " and about two hundred Northern *Indians*, who brought " their Furs and Skins upon Sledges; some of them " came down the River of *Seals*, fifteen Leagues North- " ward of *Churchill*, in Canoes, and brought their Furs " from thence by Land. They have no Beavers to the " Northward of *Churchill*, they not having there such " Ponds or Woods as they chuse to feed upon; but they " have great Numbers of Martins, Foxes, Bears, Rein- " Deer, Buffaloes, Wolves, and other Beasts of rich Fur; " the Country being mostly rocky, and covered with " white Moss, upon which the Rein-Deer, or Caribous, " feed.

" There is a great deal of small Wood, of the Spruce " or Firr Kind, near the old Factory; but the Wood " improves, as it is farther up the River from the Bay, " where they have Juniper, Birch, and Poplar. The " more Southerly the Timber is larger, and there are " great Variety of Trees; they are under great Inconve- " veniences at the new Fort, which is upon an elevated " Situation, upon a Rock without Shelter, close by the " Shore, surrounded with Snow and Ice for eight Months " in the Year, exposed to all the Winds and Storms that " happen; where they can have no Conveniency of " Gar-

" Graſs or Hay, or Gardening, and yet they had four " or five Horſes there, and a Bull, and two Cows, near " the Factory; but they were obliged to bring their Hay " from a marſhy Bottom, ſome Miles up the River, to " feed them in Winter; but if a Settlement was made " higher up the River Southward, ſome Leagues from " the Bay, in Shelter, without the Reach of the chilling " Winds, they would have Graſs and Hay ſufficient, and " might have alſo Gardens and proper Greens, and " Roots, propagated there. They ſay there is a Com- " munication betwixt that River and *Nelſon's River*, at " a great Diſtance within Land, or a very ſhort Land- " carriage betwixt them; for the *Indians* who trade " here tell them, each Seaſon, what Chiefs, with their " Followers, go down that Year to *Nelſon* or *Albany* " River."

We may juſtly wonder that we never had before any clear Account of theſe Matters, conſidering how long we have had Factories in theſe Parts; and that on the contrary all the Accounts hitherto given repreſent the Coaſts of *Hudſon's Bay*, as the moſt forlorn and dreadful Part of the Univerſe, hitherto diſcovered; as Regions freezing and frightful, almoſt beyond all Deſcription, and which it would appear dreadful and cruel to ſend even Malefactors to inhabit. But for this the ſame Gentleman has fully accounted; and it is requiſite that the Public ſhould be very well acquainted with the Account that he has given; for ſince the great Council of the Nation has thought fit to encourage an Attempt to diſcover a Paſſage this Way into the *South Seas*, it is very reaſonable to ſuppoſe that Endeavours will not be wanting to puſh that Attempt to the utmoſt; to facilitate which there is nothing of ſo great Importance as the proving that the Diſcouragements which have been hitherto repreſented as inſuperable, have been over-rated, and that notwithſtanding all that has been ſaid of them, it is not only poſſible but probable, that they may be overcome; towards which nothing ſurely can contribute more than the pointing out the Motives, upon which they have hitherto been conſtantly repreſented, in ſo ſtrong a Light, which is very effectually done in the following Paſſage from the ſame Author; who, as he has ſtudied this Point, ſo it muſt be allowed he has made it as clear as with Reaſon could well be expected.

" The Company avoid all they can making Diſcove- " ries to the Northward of *Churchill*, or extending their " Trade that Way, for fear they ſhould diſcover a Paſ- " ſage to the Weſtern Ocean of *America*, and tempt, " by that Means, the reſt of the *Engliſh* Merchants to " lay open their Trade, which they know they have no " legal Right to; which if the Paſſage was found, would " not only animate the reſt of the Merchants to purſue " the Trade through that Paſſage, but alſo to find out " the great Advantages that might be made of the Trade " of the Rivers and Countries adjoining to the Bay, " by which Means they would loſe their beloved Mo- " nopoly. But the Proſpect they have of Gain to be " made by trading with the *Eſkimauk Indians*, for " Whale-fin, Whale and Sea Oil, and Sea-horſe Teeth, " induces them to venture a Sloop annually, as far as 62 " Degrees 30 Minutes, to *Whale Cove*, where theſe *In-* " *dians* meet them, and truck their Fins and Oil with " them. But though they are fully informed of a fine " Copper Mine on a navigable Arm of the Sea, North- " weſtward of *Whale Cove*, and the *Indians* have offer- " ed to carry their Sloops to it; yet their Fear of diſco- " vering the Paſſage, puts Bounds to their Avarice, and " prevents their going to the Mine, which by all Ac- " counts is very rich. Yet thoſe who have been at " *Whale Cove*, own that from thence Northwards is all " broken Land; and that after paſſing ſome Iſlands, " they from the Hills ſee the Sea open, leading to the " Weſtward. And the *Indians* who have been often at " the Mine ſay it is upon a navigable Arm of the Sea, " of great Depth, leading to the South-weſt, where are " great Numbers of large black Fiſh ſpouting Water, " which confirms the Opinion that all the Whales ſeen " between *Whale Cove* and *Wager River*, all come there " from the Weſtern Ocean, ſince none are ſeen any " where elſe in *Hudſon's Bay* or *Streight*. All along this " Coaſt from the Latitude 62 Degrees to 65 Degrees, a " very beneficial Fiſhery of Whales may be carried on " with theſe *Eſkimauk Indians*; who, even without the " Uſe of Iron, can harpoon and kill Whales, and if " they were ſupplied with Iron Harpoons, and proper " Cordage, they might be brought to kill great Num- " bers of them. At preſent all their Nets, Lines, and " Snares, are made of Whale-bone, and moſt of their " Boats and other Neceſſaries of the Seal-ſkins, Fiſh- " bones, and Sea-horſe Teeth, and in making all things " neceſſary for them, they are very neat and ingenious."

The ſame judicious Perſon, from whom we have borrowed ſo much already, has taken the Pains to give, from very authentic Relations, a very clear, as well as a very copious Account of moſt of the *Indian* Nations that lie at the back of our Northern Colonies, and between the *French* Settlements in *Canada*, and on the *Miſſiſſippi River*; with the Countries they inhabited, and the Product of thoſe Countries, which I eſteem a thing of very great Conſequence, and as material a Service to this Nation, as has been rendered for many Years; the Account is too long for me to inſert, but the Inferences he draws from it are ſo juſt, and of ſo high Conſequence, that I think it would be an Injury done the Reader not to report them, as it would certainly be doing both him and the Subject great Wrong, to report them in any other than his own Words, which without farther Preface I ſhall uſe; only it is neceſſary to premiſe at the Time this Gentleman publiſhed his Book, the War with *France* was not actually broke out.

" How glorious, ſays he, would it be for us at the " ſame Time to civilize ſo many Nations, and improve " ſo large and ſpacious a Country, by communicating " our Conſtitution and Liberties, both Civil and Religi- " ous, to ſo many Numbers, whoſe Happineſs and " Pleaſure would increaſe at the ſame Time, that an In- " creaſe of Wealth and Power would be added to *Bri-* " *tain*.

" There is, at preſent, a Beginning of this Scheme, " by the Zeal of Mr. *Barclay*, who is inſtructing and " civilizing the *Mowhawks*, among the *Iroqueſe*, who " from a warlike Nation have embarked in Trade, " and entered into Alliances with all Nations round the " Lakes *Huron* and *Errie*, and to the Weſtward as far as " the *Miſſiſſippi*, which is firmly eſtabliſhed by the Gain " they make by the Trade. The *Engliſh*, from *New* " *York*, have fixed at *Oſwega*, in their Country, upon " equitable Terms with all the *Indians*, who come now " from a great Diſtance to trade at that Town; *Indians* " coming now to Trade there, whoſe Names were never " before known to the *Engliſh*. This therefore ſeems to " be the critical Time to begin this Settlement, on the " Banks of *Conde River*. If there be a War with *France*, " as we are at a great Expence to ſave the Liberties of " *Europe*, and ſupport the Houſe of *Auſtria*, ſince we " can have nothing in *Europe* beneficial for us; in caſe " we are ſucceſsful at the Concluſion of the War, we " ought to ſtipulate for ſomething advantageous in " *America*; and the leaſt we ought to claim is our Right " to the *American* Lakes, and ſecuring the Navigation " of them. The *French* have, at preſent, two little " Forts, and about thirty Men in each; at *Niagara*, " and the Streights of St. *Joſeph*; and a few Men at *Miſ-* " *ſiliackinac*, and at the bottom of the *Illineſe Lake*. Theſe " we ought to have from them, either by Force or Trea- " ty, which would ſecure the inland Trade to us, and " prevent their future Incroachments, either there or in " *Hudſon's Bay*; and to do this effectually, would be to " make a Settlement near the Lake *Errie*, which may " be done with little or no Expence, conſidering our " preſent Barrier and Alliance, and Trade with the Na- " tives; and whenever our Troops are diſbanded, ſome " of them may be ſent over upon Half-pay, to fix in " proper Places, and make good our Poſſeſſions, which " would be a fine Retreat to our Soldiers, who " can't ſo eaſily, after being diſbanded, bring them- " ſelves again to hard Labour, after being ſo long diſ- " uſed to it.

" By

" By these Settlements, and those adjoining to *Hud-*
" *son's Bay*, and by opening the Trade to the Bay, many
" thousands more would be employed in Trade, and a
" much greater Vent would be opened to our Manufac-
" tures: Whereas, all the Trade we have at present,
" whilst it is thus confined to the Company, is the
" Employment of one hundred and twenty Men in all
" their Factories; and two or three Ships in that Trade,
" manned perhaps with one hundred and twenty Men in
" time of War, to enrich nine or ten Merchants at their
" Country's Expence, at the same Time betraying the
" Nation, by allowing the *French* to encroach upon us
" at the bottom of the Bay, having given up by that
" Means the greatest Part of their Trade there to the
" *French*. It is therefore humbly submitted to the Go-
" vernment, whether it is not just, as well as prudent,
" to open the Trade to all the *British* Merchants, and
" resume, at the same Time, the Charter, so far as to
" take from them all the Lands they have not reclaim-
" ed or occupied, after seventy Years Possession, leaving
" them only their Factories, and such Lands as they
" have reclaimed, adjoining to them; and to give
" Grants, as usual, in other Colonies, to all who shall
" go over to trade, and make Settlements in the Coun-
" try; for no Grant was ever intended to be made to
" them, to enable them to prevent other Subjects of
" *Britain* from planting those Colonies, which they them-
" selves would not plant or occupy; for such a Power,
" instead of being beneficial, would be the greatest Pre-
" judice to *Britain*. It is therefore become a general
" Law in all the Colonies, that those who take Grants of
" Land, and don't plant them in a reasonable limited
" Time, forfeit their Right to those Lands, and a new
" Grant is made out to such others as shall plant and
" improve them; and if this Grant be not immediately
" resumed so far, and the Trade laid open, and some
" Force be not sent to secure our Southern Plantations
" in the Bay by the Government, in case there should
" be a *French* War, we shall see the *French* immediately
" dispossess the Company of all their Factories but
" *Churchill*, and all these Countries, and that Trade, will
" be in Possession of the *French*.

" To the making such Settlements some Objections
" have been made by the Friends of the Company, as
" the great Difficulty of getting People to go to settle
" and plant in so cold a Country, and the Difficulty and
" Danger attending the making Settlements higher up
" upon the Rivers, and navigating them, as they are so
" full of Falls and Rapids, that can only be navigated
" by the Natives in small Canoes, made of Birch Bark,
" which can't contain above two Men with any Cargo;
" and in these they are often overset, and are in such Danger
" of being drowned, and of spoiling their Goods, that
" they are often obliged to carry their Canoes and Cargo
" from Place to Place, which obstructs greatly and de-
" lays the Navigation; and that scarce five Men out of
" one hundred and twenty, which the Company now
" have in the Bay, will venture themselves in, or can
" conduct such Canoes, without imminent Danger of be-
" ing drowned, and consequently these Hardships and
" Difficulties will counter-balance the Profit to be made
" of settling higher up in the Country, upon the Rivers,
" in pleasanter and warmer Climates.

" To this I answer, That by the Accounts already gi-
" ven here of these Climates and Countries, by impartial
" Persons, who don't want to disguise the Truth, it ap-
" pears that the Cold is tolerable, even at these disad-
" vantageous Settlements at present in the Bay; and that
" upon passing only five or six Leagues up the Rivers
" into the Country, the Climate is so altered, as to be
" equal to those of the same Latitudes in *Europe*. And
" that these prodigious Accounts of the Effects of Cold,
" are calculated only to serve the Company, in order to
" prevent People from going there to settle, and encroach
" upon the Company's Monopoly of Trade. And to the
" Difficulty they make about navigating these Rivers in
" those small Canoes, and the small Number employed
" by the Company, who will venture in them, or can
" conduct them, I answer, That their Servants being at
" present no Gainers by Trade, won't endeavour to
" to navigate these Canoes, where there is any
" and Care necessary to prevent the Danger. Besides,
" Company allows them no Time to learn, by
" ing them to their Factories, whilst the *Indian*
" continues, and the Navigation is open: And at
" Times keeps them employed in cutting Wood
" firing, bringing it home, shooting, fishing,
" ging in their Gardens, to supply themselves
" Provisions, to lessen the Company's Expence,
" they are allowed no Time to learn to navigate
" Boats, or to go up the Rivers to observe the Soil
" Climate, or what
" the Country. But if they were Masters of
" Time, and could advance their Wealth by Trade,
" found a considerable Profit to arise to them by
" Dexterity in managing these Canoes, and the
" Pleasure and Satisfaction they would have by living
" a fine Climate among these Lakes and Rivers;
" would be as enterprizing and dextrous as the
" *reur de Bois*, and be as able to navigate among
" Water-falls, as the *French*. Neither is it impracti-
" ble to prevent even those Canoes from oversetting,
" Outlagers or blown Bladders fixed to their Sides,
" other kind of Boats may be used, such as are made
" *Torneo* in *Sweden*, upon the Rivers, falling into
" *Bothnic Gulph*, and *Laplanders* might be procured
" upon to go there to teach them how to make and
" nage these Boats, and train up Rein-Deer to draw
" Sledges in Winter, and also to use *Lapland* Sledges
" which are better than those used in *America*.

" If the Trade was once made free, the Profit
" upon it would induce many to go and settle upon the
" Rivers, when not only Horses and other Conveni-
" cies would be had near the Water-falls, to assist
" Land Carriage in Summer, but also Horses and Rein-
" Deer to draw their Sledges in Winter, as in
" which is almost as cheap a Carriage as by Water
" when the proper Roads are made through the Woods
" so that Objection must be of no Force to prevent our
" opening the Trade, and settling these Countries. But
" supposing the worst, that we could not manage these
" Canoes, that could not prevent our settling to Advan-
" tage upon these Rivers and Lakes above the Falls, for
" the Natives might still be our Carriers, in navigating
" those dangerous Places, and taking our Goods from
" one Settlement to another, whilst we should be em-
" ployed in Navigation and Trade among the Lakes and
" Rivers where there are no Falls, in larger Vessels,
" and push our Commerce Southward into better Cli-
" mates and richer Soils, and put the Natives upon Im-
" provements in Trade, by civilizing and instructing
" them in building convenient Houses, and associating
" in Towns, making Gardens, and tilling their Lands,
" providing them with Horses and tame Cattle
" Fowl, for their Use, and proper Tools which
" Trade would furnish them with.

" Another Objection is, that it is a difficult and dan-
" gerous Navigation into the Bay, and the Trade is not
" worth the Risque. To this I answer, That the Navi-
" gation is not so dangerous as it is apprehended to be,
" but appears to be more so by the Insinuations and Re-
" port of the Company and their Friends, who give
" out in order to deter others from venturing and in-
" fering in their Trade, and for that Reason they
" lige their Captains, under a Penalty, not to
" any Charts of the Bay and Streight. Captain
" *ton*, who was in their Service, made above two
" Voyages to different Parts of the Bay, and never lost
" Ship, nor had any Accident in these Voyages.
" have I heard that the Company, in about twenty
" Years, have lost any Ships in that Trade, but
" and the Men and Cargo were saved by Captain
" *dleton*. Where Captains are careful in the Ice, there
" is not much Danger; it is of great Advantage
" them that there is no Night at that Season
" the Bay, where the Quantity of Ice is greatest,
" when they return in *September*, or even in *October*,
" the Ice is in a Manner dissolved or passed

" Streight into the Ocean, and none ſeen that can " hinder their Paſſage.

" It is probable that during the whole Winter, from " *October* to *March*, there is no Ice in the Streight " to obſtruct their Paſſage into or out of the Bay; for " a Ship which chanced to be cloſed up with Ice in an " Inlet, by breaking of the Ice got out, and came through " the Ice at *Chriſtmas*, without finding any Ice in the " Streight to prevent her Paſſage: For the Ice which is " formed in Bays and Rivers, in Winter, does not " break up and get into the Channel or Streight until " it begins to thaw upon the Shore in *March* or *April*; " at which Time it is carried by the Winds and Tide " into the Streight, and obſtructs the Paſſage in *May* or " *June*, until it is diſſolved; yet, even then, good " Pilots know how to avoid it and get into the Eddy-" Tide, out of the Current; where the Ice is more open, " and not drove together by the Winds and Current, as " it is in the Channel. But theſe Difficulties would " leſſen every Day, if the Trade were opened and the " Voyages more frequent, by the great Number of Ships, " which would make many more experienced Pilots. " And as there is now a more accurate Chart publiſhed " of the Streight and Bay, by Capt. *Middleton*, with " the Iſlands, Soundings, Tides, and Variation; the " Navigation will become leſs dangerous daily, and " Coves, and Places of Shelter for Ships, will be found " out, by the Number of Ships which would then paſs, " and be trading in thoſe Seas which are now unknown. " I therefore apprehend that the Danger of the Ice is " more in Imagination than Reality, when Care and " Judgment are employed; for Ships are moſtly in-" cloſed in Ice in calm Weather and Fogs, when the " Ice prevents the Motion of the Sea; ſtormy Weather " diſperſes and breaks the Ice, unleſs they get under the " Lee of a large Iſland of Ice; and then they faſten to " it, and drive along with it whilſt the ſmaller Ice to " Leeward is drove from them by the Wind, and the " large Iſlands, being many Fathoms deep in the Water, " come on Ground before the Ships are in Danger of " being forced on Shore in ſhallow Water.

" The greateſt Danger and Delay from the Ice is in " the Entrance into the Streight; for the firſt forty " Leagues from thence the Quantity is leſs, and they " paſs on with leſs Difficulty; and after getting into the " Bay, the North-weſt Side is the freeſt from Ice; the " Bottom of the Bay is full of low flat Ice, which is all " diſſolved in the latter end of Summer. Upon the " Whole, except two Ships, which were loſt in King " *William*'s Reign, and a *French* Ship, after an Engage-" ment with our Ships when they attacked Fort *Nelſon*, " I have heard of none, except the Ships already " mentioned, which have been loſt in the Voyage. The " Two Ships which went out with *Barlow*, in 1719, " to find the North-weſt Paſſage, contrary to the Incli-" nations of the Company, if they did not make the " Paſſage, were probably, in the Winter, ſurpriſed " by the Natives, and were not loſt in the Ice; for they " ſay that the Natives, in about Latitude 63 Degrees, " where they ſuppoſe they were loſt, are ſhyer ſince " that Time in trading with the Company's Sloops; " which they apprehend to be from a Conſciouſneſs of " Guilt, fearing that if it were known they ſhould " ſtill be puniſhed for it. Since therefore the greateſt " Danger from the Ice, is in paſſing the Streight, and " ſo few Accidents have happened in ſo many Years, " the Navigation, I think, cannot be called dangerous, " though it has been ſo apprehended; and not equal to " the Whale-fiſhers, who go annually to *Spitſberg* and " *Davis*'s *Streights* to Latitudes 78 and 80 Degrees, " without any Objection to that Navigation, either " by the *Dutch*, *Hamburghers*, *Danes*, *Biſcayners*, or " *Engliſh*."

He concludes from thence, that the opening the Trade and ſettling in the Bay, would prove a great Benefit to, and great Improvement of, our Trade, which might be vaſtly increaſed, as well in reſpect to Furs as to Mines, and the Whale-Fiſhery; all which might be carried on with the Aſſiſtance of the *Indians*, and would turn to a very high Profit, even ſuppoſing that no Paſſage to the North-weſt ſhould ever be found; but ſhould future Experience demonſtrate that this Gentleman's Notions are, in this Reſpect, well founded, and this long ſought-for Paſſage ſhould actually be diſcovered, it would then certainly follow that this Country, ſo little known and ſo much deſpiſed till very lately, would become of more conſequence to us than almoſt any Colony in *America*. Here let me take the Liberty of obſerving what hitherto, as far as I know, has never yet been conſidered: That if ſuch a Paſſage to the North-weſt ſhould be diſcovered before theſe Countries are tollerably planted, the *French* would have a fair Opportunity of ſupplanting us in the Advantages expected from that important Attempt; and perhaps we ſhould then be forced to fight for the Poſſeſſion of Countries that are now thought not worth the having.

It may likewiſe deſerve ſome Thought, whether it be not better to attempt ſuch Settlements without Loſs of Time, as muſt at all Events be highly uſeful and ſerviceable to this Nation, by dividing the *French* Settlements in *Canada*, and on the *Miſiſſippi*, from each other, than to wait till the Importance of ſuch Settlements ſhall appear in ſo glaring a Light, as they muſt immediately do if ſuch a Paſſage ſhould be diſcovered; for we ought to remember, from the famous Inſtance of our being diſappointed in our Deſign of ſettling the Iſlands of *St. Lucia* and *St. Vincent*, that it is a very difficult Matter, in a Time of full Peace, for us to acquire any Advantage in Point of Commerce, at the Expence of the *French*, who, in ſuch a Caſe, would not fail to take the ſame vigorous Meaſures that they did in the Caſe before-mentioned. I have taken the more Pains to place this Matter in a fair and true Light, becauſe I am perſuaded this is the Time in which only it can be conſidered to Advantage; for if the Caſe now in View (I mean the Diſcovery of a North-weſt Paſſage) ſhould ever come, as I am convinced, ſooner or later it will come to be the Caſe in Fact, the Face of Affairs will be quite changed, and this new Rout to the *South-Seas* and *Eaſt-Indies*, will produce ſuch an Alteration in the whole Commercial Syſtem of *Europe*, that Things will be ſeen to be then of the utmoſt Conſequence, which at preſent moſt People look upon as Dreams and Viſions, notwithſtanding the late Sanction given them by the Wiſdom of the Parliament.

But it becomes a prudent and ſenſible People, and above all it imports a maritime Power, to conſider Things in time, and while what is propoſed for their Benefit is eaſy, or at leaſt practicable; and not to defer and delay Things till from being troubleſome and difficult they come to be abſolutely impoſſible. We know what ſharp and cutting Remarks have been made on the Meanneſs of King *James*'s Spirit, in ſuffering the *Dutch* to deſpoil us of the Spice Trade: We cannot but remember the ſevere Reflections on Queen *Anne*'s Miniſtry, for not ſecuring to us *Cape Breton*, and therefore we ſhould be cautious of falling a third time into the ſame Miſtake, and of running the Hazard of making a great Diſcovery, ſuch as all the World allows that of the North-weſt Paſſage would be, rather for other Peoples Benefit than our own, ſince it muſt paſs for a Blunder, greater than ever was made by our Anceſtors, and would render us effectually ridiculous in the Eyes of lateſt Poſterity.

12. The Method we have taken in deſcribing the Acquiſitions of our Nation in *America*, leads us next to ſpeak of the noble Country of *Penſylvania*; the beſt projected, and one of the moſt flouriſhing of our Colonies on the Continent of *North America*. We have before mentioned Admiral *Penn*, who in Conjunction with Col. *Venables*, conquered the Iſland of *Jamaica* for this Nation; he became afterwards Sir *William Penn*, and ſtood in as high a Degree of Credit with King *Charles* II. and his Brother the Duke of *York*, as any Seaman of that Time, as indeed he very well deſerved; for, with Abilities ſuperior to moſt, he had as great Modeſty as any Man, and was ready, upon all Occaſions, to ſerve his Country in any Station that was found practicable. It was this excellent Diſpoſition of Mind that ſecured him from Danger under one Government, and recommended him to Preferment under another; for when the

Duke of *York* propoſed to take the Command of the *Engliſh* Fleet upon himſelf in the *Dutch* War, as Lord High Admiral; he made Choice of Sir *William Penn* as the moſt experienced, and the moſt capable Officer to ſerve under him, which he did with equal Satisfaction to his Royal Highneſs, and Credit to himſelf; eſtabliſhing thereby ſuch a Reputation at Court, as laſted during his Life, and proved no leſs uſeful to his Son.

But Sir *William Penn* did not long enjoy his high Station, and dying in the *Weſt Country* where he was born, was buried in *Redcliff* Church in *Briſtol*, having, in reward of his Services, had a Promiſe of the Grant of this Country from King *Charles* the IId. Sir *William* had a Kinſman who was one of the firſt Planters in *New England*, and it is doubtleſs from him that he had exact and particular Information of the Advantages that might be made of Lands and Settlements in this Continent of *America*. But young Mr. *Penn* did not for ſome Years apply himſelf ſtrenuouſly to ſolicit the promiſed Grant, till at laſt finding his Friends, the Quakers, were harraſſed all over *England* by ſpiritual Courts, he reſolved to put himſelf at the Head of as many as would go with him and remove to this Country, of which he obtained the Grant in the Year 1679.

He gave it the Name of *Penſylvania* ſome Time before he was actually inveſted with it, and ſo it is called in the original Patent, bearing date *March* the 4th 1680. "It contained all that Tract of Land in *America*, with all "the Iſlands belonging to it, from the Beginning of the "40th Degree of North Latitude to the 43d Degree, "whoſe Eaſtern Bound, from twelve *Engliſh* Miles above "*Newcaſtle*, *alias de la War Town*, runs all along upon the "Side of *de la War River*." So that 'tis bounded on the Eaſt by that Bay and River, and the Eaſtern Sea; on the North by *Weſt New Jerſey*, or rather *New York*, for it runs a great Way above the *Jerſeys*; on the Weſt by the *Indian* Nations, about the Heads of *Suſquahanaugh* and *de la War* Rivers, by which we ſee it ſtretches far within Land, that River running through it about two or three hundred Miles; on the South 'tis bounded by *Maryland*, and reaching from *Penſbury* near the Falls of the River to *Hanlope*, near the Mouth of the Bay, above one hundred and fifty Miles directly; but 'tis narrow all along, being very much crowded in the Breadth by *Maryland*.

The Bounds and Extent we have mentioned are in the original Grant; but Mr. *Penn* having afterwards obtained Part of *Nova Belgia* of the Duke of *York*, it was added to the Country in the firſt Grant, and both together called *Penſylvania*, which is divided into three upper and three lower Counties; the three upper Counties, *Buckingham*, *Philadelphia* and *Cheſter*, are the *Penſylvania*, ſo called in King *Charles*'s Grant. The three lower Counties, *Newcaſtle*, *Kent*, and *Suſſex*, are taken out of *Nova Belgia*, or the Province of *New York*. The upper Counties end at *Marcus Hook*, four Miles below *Cheſter Town*; the lower run along the Coaſt one hundred and twenty Miles, and are forty Miles deep towards *Maryland*. Thus the whole Province of *Penſylvania* from the *Falls Townſhip*, to twenty Miles below *Hanlope* or *Cape William*, is in Length three hundred and thirty Miles, and in Breadth two hundred. The River *de la War*, above and below the Falls, for a good Length, is called the *Freſhes*, and near the Mouth are the Marſhes, very fertile and profitable.

As ſoon as Mr. *Penn* had got his Patent, he invited ſeveral Perſons to purchaſe Lands under it. Though he did not ſatisfy himſelf with the Title granted him by *Charles* the IId. and his Brother. He alſo bought the Land of the *Indians*. The *Swedes*, who had encroached upon the *Dutch*, the firſt Planters here, as well as at *New York*, ſettled upon, or near, the *Freſhes* of *de la War*. The *Fins*, or Inhabitants of *Finland*, part of the Kingdom of *Sweden*, applied themſelves chiefly to Huſbandry. The King of *Sweden* appointed a Governor here, who had often Diſputes with the Governor that preſided over the *Dutch*. The latter applied themſelves moſtly to traffic, living upon, or near, the Bay, and by the Neighbourhood of *New York*. The *Dutch* alſo were too powerful for the *Swedes*, who, finding they could not maintain [illegible] Ground, ſubmitted to their ſtronger Neighbours. Accordingly *John Riſeing*, the *Swediſh* Governor, made a formal Surrender of the Country to *Peter Styverſant*, Governor for the States General, after which this Province continued ſubject to their Republic till the *Engliſh* drove the *Dutch* out of *New Amſterdam* or *New York*, which made the Poſſeſſion of thoſe Territories the more eaſy to Mr. *Penn*.

There were a few *Engliſh* here before Mr. *Penn* [illegible] over the firſt Adventurers under his Patent, over whom he placed, as Governor, Colonel *William Markham*, his Nephew, to whom both *Dutch* and *Swedes* ſubmitted. Thoſe that went over, were generally Diſſenters, from *London*, *Liverpool*, and eſpecially *Briſtol*, for the [illegible] of *England* abounded with Diſſenters more than other Counties; they ſhipped themſelves at *Briſtol* in great Numbers for *Penſylvania*. Mr. *Thomas Gouldney*, and Mr. *Duddleſtone*, two Tobacco Merchants of that City, about this Time fitted out the *Unicorn*, a Ship of three hundred Tons, for this Voyage; which putting into *Start*, took in a great many from *Bridgewater*. Mr. [illegible] had ſold twenty thouſand Acres of his Property to Mr. *James Claypool*, Mr. *Nicholas Moor*, Mr. *Philip Ford*, and others, who formed a Company, and had a Street, and a Side of a Street, ſet out for them in *Philadelphia*, with four hundred Acres of Land in the City Liberties. They ſet up a Tannery, a Saw Mill, a Glaſs Houſe, and a Whalery, of the two latter I ſuppoſe they never made any great Profit. The Proprietors Conditions of Sale were theſe: Buyers purchaſed after the Rate of twenty Pounds for one thouſand Acres, ſo that he put four hundred Pounds in his Pocket immediately, but that was a Trifle to what went out of it for the Grant and Experiment to people and ſettle the Country; the Quit-Rent was one Pounds for every hundred Acres. This was cheap enough, but I think the Renters were not ſo well uſed for they were to pay ſo much an Acre yearly. Thus the twenty thouſand Acres which he ſold the Company would, if rented, have brought him one thouſand Pounds a Year. Since that Time the Value of Land is ſo much riſen, that I have been credibly informed it has ſold for twenty Years Purchaſe, at ſeveral Miles diſtant from *Philadelphia*; and that near it has gone at a Pound an Acre, and in ſome Places at more than a Pound an Acre yearly.

We have mentioned near four thouſand Acres to be [illegible] this Time parcelled out for Sale, ſome at ſixty Miles diſtant from *Philadelphia*; but none of theſe Prices will fetch a tenth Part of ſuch Rates as theſe. Servants, Men and Women, were to have fifty Acres when their Time were out, and Owners of Land fifty Acres a Piece to ſuch Servants, Men or Women. In the Year 1681 Mr. *Penn* went himſelf to *Penſylvania*, and carried with him and there went after him, two thouſand Souls; a prodigious Augmentation in leſs than a Year! And however with Reaſon ſay as he did, it was made at once a Country. As ſoon as he arrived he took the Government into his own Hands, and entred upon Treaties with the *Indian* Kings, for purchaſing his Patent-Lands, as others, as is before hinted. One may aſſure one's ſelf gave but little for them, and if the *French* and [illegible] ſcorned to pay ſuch a Compliment to natural Rights, choſe rather to ſeize the Lands of the *Indian* Natives Violence, it was what might have been expected from Religion and Tyranny of the Countries from whence came. Twenty Miles of Territory were thus bought the *Indians* for leſs than an Acre of the beſt Ground *Philadelphia* would be valued at now. But the *Indians* a little Time, obſerving what Profit the *Engliſh* the Land they ſold them, and that by the coming of ſuch Numbers every Year, it would be more more wanted, they raiſed the Price ten times as much as it was at firſt, and yet it was unconſcionably cheap for a long Time purchaſed by the Mile, and not by Acre. Indeed they knew not what to do with it had not Hands enough to cultivate a hundredth Part; if they could have raiſed ſuch a Product there was body to buy it. The Purchaſe was all clear Gains to

and by the coming of the *Engliſh*, the peiltry Trade became ſo profitable, that they were ſoon in a Condition to better their Manner of houſing, cloathing, and living, as they did very much, and are now in theſe Articles as well accommodated as the *European* Peaſantry, in many Places.

When the Province began to be planted, almoſt to the Mouth of *de la War*, it was laid out into the before-mentioned Counties, in order to chuſe Repreſentatives, and eſtabliſh Courts for the Diſtribution of Juſtice. The original Draught of the Conſtitution for this Province was made by that great Lawyer Sir *William Jones*, and by it the Governor and People have a legiſlative Power. Sir *William Jones* had too much Underſtanding, Virtue, and Honour, to throw the People out of the Queſtion, when their Religion, their Liberty, their Well-being in this World and the next, were ſo nearly concerned in it. No Law can be here made, nor Money raiſed, but by Conſent of the Inhabitants. The Rights and Freedom of *England* were to be in force. They were to make no Law againſt Allegiance, and then they might enact what Laws they pleaſed for the Proſperity and Security of the Province. Mr. *Penn* held two General Aſſemblies while he was in the Country, and with ſuch Unanimity and Diſpatch, that tho' they made Laws by Scores, no leſs than Seventy, yet they had done their Buſineſs in three Weeks time. They preſented the Proprietary with an Impoſt on certain Goods, but he remitted it; which was artful enough, to have a Thing given on purpoſe to give it away again to thoſe that gave it. He eſtabliſhed Courts of Juſtice in every County, with proper Officers, to prevent Law-ſuits and Contentions. Among theſe paſſive People there are alſo three Peace-makers, choſen by every County Court, in the Nature of common Arbitrators, to hear and end Differences between Man and Man. Every Spring and Fall there is an Orphans Court in each County, to inſpect and regulate the Affairs of Widows and Orphans.

Mr. *Penn* was viſited by the Kings, and Queens, and great Men among the *Indians*, of whom the greateſt did not think himſelf too good to go on the Proprietaries Errands, if he had thought fit to ſend him. Both the *Dutch* and the *Swedes*, within this Juriſdiction, were very well pleaſed with his coming, and his Conduct; and there were, at that Time, almoſt as many *Swedes* and *Dutch* in *Penſylvania* as *Engliſh*. Mr. *Penn* ſtaid here above two Years, till he had ſettled Things to his own and the People's Liking; he then returned to *England*, to forward the Affairs of the Propriety there, as he had done here: He was generous and free of his Thoughts and Expreſſions, which were not always ſufficiently guarded; and after the Revolution he became ſuſpected, from his Credit with King *James*. That we may form ſome Idea of the Manner in which this truly great Man acted in this Part of the World, and eſtabliſhed his Government upon the ſolid Baſis of a perfect Agreement with the Natives, let us hear what he himſelf ſays upon this Subject: Mr. *Penn*, in a *Letter to his Friends in* England, on the Situation of his Affairs at that Time, relates, That he had attended the *Indian* Kings and their Councils in ſeveral Treaties, for the Purchaſe of their Lands, and for adjuſting the Terms of Trade between them. And that their Order was thus: "Their King (ſays Mr. *Penn*) was "ſeated in the Middle of an half Moon, or Semi-"circle; his Council, the Old and Wiſe, ſitting on each "Hand; behind them, at a little Diſtance, ſat the "young Men, in the ſame Figure: Having reſolved "their Buſineſs, the King commanded one of them to "ſpeak to me. He ſtood up, and came to me, and "in the King's Name ſaluted me; taking me by the "Hand, and telling me; he was ordered by his King "to ſpeak to me, and that now it was not he, but the "King that ſpoke, becauſe what he ſhould ſay was the "King's Mind. He firſt prayed me to excuſe them, "that they had not complied with me in a former Meet-"ing: He feared there might be ſome Fault in the "Interpreter, being neither *Indian* or *Engliſh*; beſides, "it was the *Indian* Cuſtom to deliberate before they "reſolved; and that if the younger People, and Owners "of the Land, had been as ready as he, I had not met "with ſo much Delay." Having thus introduced his Matter, he fell to the Bounds of the Land they had agreed to diſpoſe of, and the Price. During the Time this Perſon ſpoke, not a Man of them was obſerved to whiſper or ſmile; the Old were grave, the Young reverend in their Deportment; when they ſpoke, which was but ſeldom, it was warmly and elegantly. I have never ſeen more natural Sagacity, conſidering them without the Help of Tradition; and he will deſerve the Name of Wiſe that is too hard for them in any Treaty about a Thing they underſtand. When the Purchaſe was agreed, great Promiſes paſſed between us, of Kindneſs and good Neighbourhood; and that the *Indians* and *Engliſh* muſt live in Love as long as the Sun gave Light. After which another made a Speech to the *Indians*, in the Name of all the Sachems, or Kings; firſt, to tell them what was done; next, to charge and command them to love the Chriſtians, and particularly to live in Peace with me, and the People under my Government: That many Governors had been in the River, but that no Governor had come himſelf to live and ſtay there before, and having now ſuch an one that had treated them well, they ſhould never do him or his any Wrong. At every Sentence of which they ſhouted, and ſaid *Amen*, in their way.

This Conduct of his had ſo good an Effect upon the *Indians*, that they had him always in the higheſt Veneration, as they ſtill have to his Memory, of which the Reader will find an exemplary Proof in the following Speech, made to Sir *William Keith*, Governor of this Country in 1722; only it may not be amiſs to obſerve, that *Onas* ſignifies, in the *Indian* Language, a *Pen*; and therefore this is the Name the *Indians* have given to our Proprietor and all his Succeſſors, or Repreſentatives.

"Brother *Onas*, You told us how *William Penn*, that "good Man, did, on the firſt Settlement of the Pro-"vince of *Penſylvania*, make Leagues of Friendſhip "with the *Indians*, and treated them like Brethren; "and that, like the ſame good Man, he left it in "Charge to all his Governors who ſhould ſucceed him, "and to all the People in *Penſylvania*, that they ſhould "always keep the Covenant and Treaties he had made "with the five Nations, and treat them with Love and "Kindneſs. We acknowledge that his Governors and "People have always kept the ſame honeſtly and truly "to this Day. So we, on our Part, always have kept, "and for ever ſhall keep Peace and Friendſhip with a "good Heart, to all the People of *Penſylvania*. We "thankfully receive and approve of all the Articles in "your Propoſition to us, and acknowledge them to be "good, and full of Love: We receive and approve of "the ſame with our whole Hearts; becauſe we are not "only made one People by the Covenant Chain, but are "alſo People united in one Head, one Body, and one "Heart, by the ſtrongeſt Ties of Love and Friendſhip.

"Brother *Onas*, you deſire there may be a perpetual "Friendſhip between you and the five Nations, and be-"tween your Children and our Children; and that the "ſame may be kept as long as the Mountains and Rivers "endure. All which we like well, and on our Parts de-"ſire, that the Covenant and Union made with a true "and clean Heart between you and us, may laſt as long "as the Sun and Moon ſhall continue to give light. "And we will deliver this in charge to our Children, "that it may be kept in Remembrance with their Chil-"dren and Childrens Children to the laſt Ages: And we "deſire that the Peace and Tranquility that is now "eſtabliſhed between us may be as clear as the Sun "ſhining in its Luſtre without any Cloud or Darkneſs, "and that the ſame may continue for ever.

"Brother *Onas*, We have well conſidered all you "have ſpoken, and like it well; becauſe it is only the "renewing former Leagues and Treaties, made between "the Government of *Penſylvania*, and us of the five "Nations, which we always believed we were obliged "to keep. And as to the Accident of one of our

"Friends

" Friends being killed by ſome of your People, which " has happened by Misfortune, and againſt our Will; " we ſay, that as we are all in Peace, we think it " hard that the Perſons who killed our Friend and Bro- " ther ſhould ſuffer; and we do in the Name of all the " five Nations forgive the Offence, and deſire you will " likewiſe forgive it; and that the Men who did it may " be releaſed from Priſon, and ſet at Liberty to go whi- " ther they pleaſe; and we ſhall eſteem that as a Mark " of Regard and Friendſhip for the five Nations, and as " a farther Confirmation of this Treaty." Upon theſe Principles, which are more likely to be obſerved in this than in moſt of our Colonies, the Friendſhip of the *Indians* may be preſerved as long as they remain a People; which ſhews how poſſible it might have been to have maintained a like Correſpondence with them in other Places, which would not only have ſaved a great deal of Blood-ſhed, and have contributed to the quick Growth of the Colonies ſettled in the Countries, inhabited by ſuch *Indians*, but would have been very uſeful in many other Reſpects: Since it is allowed where the *Indians* are treated as in *Penſylvania*, with ſtrict Juſtice and Humanity, they are as firm Allies as any in the World; and in that Quality more capable of doing Service, than if reduced to be either Slaves or Subjects; becauſe living as they do, they preſerve their Strength and Activity, and enjoy all the Liberty they can deſire, and are very willing to fight for thoſe under whoſe Protection they enjoy it.

13. We will now proceed to a more particular Deſcription of this famous Settlement, having before given an Account of the Situation of the Country in general, and of its Diviſion into Counties. The chief Rivers in *Penſylvania* are, the River *de la War*, which riſing far North in the Country of the *Iroquois*, takes its Courſe to the Southward, and dividing this Province from that of *New Jerſeys*, falls into the *Atlantic Ocean*, between the *Promontories* of *Cape May*, and *Cape Hanlope*, being navigable for two hundred Miles and upwards with large Veſſels; but has a Cataract or ſteep Fall in it above *Briſtol*, which renders the Navigation impracticable to the Northward of the County of *Bucks*. The ſecond River in this Province, is that of *Suſquahanaugh*, which, riſing likewiſe in the Country of the *Iroquois*, runs South through the Middle of *Penſylvania*, and falls into the Bay of *Cheſepeak*, being navigable for large Ships. The third River is *Schoolkill*, which having its Source in the Country of the *Iroquois*, runs South almoſt parallel to the Rivers *de la War* and *Suſquahanaugh*, and at Length turning to the Eaſtward, falls into *de la War*, at the City of *Philadelphia*. This River is alſo navigable for large Ships as far as the City of *Philadelphia*, and for Boats above an hundred Miles higher. Theſe Rivers, and the numerous Bays and Creeks in the Bay *de la War*, capable of containing the largeſt Fleets, render this Country admirably ſituated to carry on a foreign Trade.

In the County of *Buckingham*, the moſt northerly of any in this Province, the chief Town is *Briſtol*, ſituated on the River *de la War*, oppoſite to *Burlington* in *New Jerſey*, and twenty Miles North of the City of *Philadelphia*. In this Country alſo lies the Mannor Houſe of *Penſbury*, elegantly built by Mr. *Penn*, the firſt Proprietor, and ſituate on an Eminence which commands the Country, being almoſt ſurrounded by the River *de la War*. The Country of *Philadelphia* lies South of that of *Bucks*, and in it is the celebrated City of *Philadephia*, the Capital of the Province, ſituated in 40 Degrees 30 Minutes North Latitude, being one of the fineſt Plans of a Town that was ever formed. It is an Oblong of two Miles, extending from the River *de la War* to the River *Schoolkill*, the Eaſt end fronting the River *de la War*, and the Weſt the River *Schoolkill*, each Front being a Mile in Length. Every Owner of one thouſand Acres has his Houſe in one of the two Fronts, facing the Rivers, or in the high Street, running from the Middle of one Front to the Middle of the other; and every Owner of five thouſand Acres, has an Acre of Ground in the Front of his Houſe, and the reſt half an Acre for Gardens and Court Yards. In the Centre of the Town is a Square of ten Acres, ſurrounded by the Town Houſe, and other public Buildings, and each Quarter of the City is a Square of eight Acres. The high Street, which runs the whole Length of the Town, is an hundred Feet wide, parallel to which run eight Streets, which are croſſed by twenty more at right Angles, all of them thirty Feet wide, and ſeveral Canals are let into the Town from each River, which add to the Beauty and Conveniency of the Place. There is alſo a fine Quay two hundred Feet Square, to which Ships of four or five hundred Ton may come up, with wet and dry Docks for building and repairing of Ships; Magazines, Warehouſes, and all manner of Conveniences for importing and exporting of Merchandize; there are already fourteen or fifteen hundred Houſes in the City, moſt of them well built with Brick, but are ſtill a great many more wanting to compleat the Plan. However, more could not have been expected than have been done in ſo ſhort a Time, the Ground not having been laid out much above fifty Years.

The Town of *Oxford* is ſituated likewiſe in the County of *Philadelphia*, where a Miſſionary is maintained by the Society, for propagation of the Goſpel. *Germain Town*, ſituated to the Northward of the City of *Philadelphia*, alſo is ſaid to be a thriving populous Place, inhabited chiefly by the *Dutch*, or thoſe of *Dutch* Extraction. In this County is the City of *Radnor*, ſituated on the South-weſt-ſide of *Schoolkill River*, being the Capital of a large Country, planted by the *Welch*, and extreamly well improved by them. To the South of the County of *Philadelphia* lies that of *Cheſter*, the Capital whereof is the Town of *Cheſter*, ſituate on the River *de la War*, which is about three hundred Miles broad at this Place; and to the Southward of *Cheſter* lies the Town of *Chichcſter*; either of thoſe Ports are capable of receiving and harbouring the largeſt Fleets, ſecure from Storms; the County of *Newcaſtle* lies South to that of *Cheſter*, the capital Town being of the ſame Name. This is ſaid to be a Town of the briſkeſt Trade in the Province, next to that of *Philadelphia*, and has an Iron Mine in the Neighbourhood of it. The Town of *Apoquinemink* lies upon the River *de la War*, South of *Newcaſtle*, and is a Place of good Trade. The County of *Kent* lies South of that of *Newcaſtle*, the chief Town whereof is *Dover*, being a commodious Port. The moſt Southern County is that of *Suſſex*, the capital Town whereof is *Lewes*, being a ſecure Harbour and a Town of Trade.

The Air here is ſweet and clear; the Fall begins about the 20th of *October*, and laſts to the Beginning of *December*; froſty Weather, and cold Seaſons are frequent; but as in moſt Countries where are ſuch Seaſons the Air is dry and hungry; the River *de la War* is ſometimes frozen over, notwithſtanding its Breadth. The Spring laſts from *March* to *June*, but the Weather then is more inconſtant than in the other Seaſons, which it generally is in other Countries. The Heats are extraordinary in the Summer Months, *July*, *Auguſt*, and *September*, but alleviated by cold Breezes, which make them very tolerable. The Wind is South-weſt during the Summer, but generally Northweſterly, Spring, Fall, and Winter; which blowing from the froſty and ſnowy Mountains, and Lakes of the *Canadenſis*, is, doubtleſs, a main Reaſon of the exceſſive Cold here in Winter. The Soil in this Tract of Land is in ſome Places a yellow and black Sand, and in others a loomy Gravel, in others a fat Earth, like the Vale in *England*; eſpecially by inland Brooks and Rivers, where the Lands in this Country are moſtly three to one richer than thoſe that lie by navigable Rivers. There is also found a black hazle Mould, on a ſtony Bottom. The Earth is fruitful, fat, and eaſy to be cleared, becauſe the Roots of the Trees lie almoſt on the Surface of the Ground. Some Allowance muſt be made for Mr. *Penn*'s Property in the tempting Deſcription he gives us of the Country. We have ſaid enough of the Rivers and Navigation in it, and ſhewn how commodious they are for Navigation and Communication; but among other Waters, Mr. *Penn* mentions mineral Waters: Theſe Springs are about two Miles from *Philadelphia*, at a happy Diſtance from Water-drinkers, but the Number of them is, ſince leſſened extreamly, and we need not inſiſt on their Virtues.

Here are Trees of almoſt all Sorts, Oak, red, white,

and black Aſh, Beech, *Spaniſh* Cheſnuts, Cedar, Wallnut, Cypreſs, and Swamp; the moſt durable of all are Poplar, Gumwood, Hickery, Saſſafras; and as for Shrubs, Snakeroot, Sarſaparilla, Salop, Spruce, and Cranberries; Wheat, Barley, Oats, Rye, Peas, Beans, Water Melons, Muſmelons, Apples, Pears, Cherries, Apricots, Carrots, Turnips, Parſnips, Onions, Cucumbers, Quinces, *&c.* are in great Plenty here; as alſo *Indian* Corn, Hemp, Flax, *&c.* It is common for one Buſhel of Corn ſown here to yield forty, often fifty, and ſometimes ſixty Buſhels. One Mr. *Edward Jones* had for one Grain of *Engliſh* Barley ſeventy Stalks and Ears of that Corn, in his Plantation on the *Schoolkill*. Of living Creatures there are for Food and Trade, Deer, the Elk as big as a ſmall Ox, Rabbits, Raccoons, Beaver; plenty of Oxen, Cows, and Sheep; of the latter, it is common for Farmers to have four or five hundred in a Flock. Horſes, ſome very good, and handſome enough. Of Fowl here are very fine Buſtards forty or fifty Pounds Weight, Pheaſants, Heath Birds, Pigeons, Partriges, Clouds of Blackbirds, Swans, Geeſe, Braindes, Tucks, Teal, and Snipe. The Fiſh here are Sturgeons, Herring, Eels, Smelts, and Perch; the latter caught in abundance in *de la War Bay*; and in the River above the Freſhes, Oyſters, Crabs, Cockles, and Muſcles. There are alſo Rock, Shat, Catſhead, Sheepſhead, and other Fiſh, not worth our particular Regard.

We need not wonder, that in a Country ſo fruitful and ſo pleaſant, and where there was ſo clear a Proſpect of living happily, with moderate Induſtry, People ſhould reſort in ſuch Numbers. At firſt, without doubt, Religion was a ſtrong Motive, and the Quakers willingly followed Mr. *Penn*, from a Country where they were perſecuted, to a Land of Plenty and Peace. But, in Time, and indeed in a little Time, this Argument ceaſed, and People reſorted thither as they did to the other Colonies, upon the ordinary Motives of Gain and Trade; we may, however, venture to aſſert that Mr. *Penn*'s original Contract, for ſo the firſt Conſtitution drawn by him was ſtiled, had a very great Influence in procuring Inhabitants, ſince it muſt be allowed there never was a more beneficent Scheme of Government deviſed by the Wit of Man.

By degrees, however, this alſo has been ſomewhat altered, not by the Proprietor or thoſe acting under his Authority, but at the Deſire and on the Requeſt of the People, with reſpect to whom it may poſſibly be true, that ſuch Alterations, in proceſs of Time, might become neceſſary. The Spirit, however, of Mr. *Penn*'s Inſtitution is ſtill preſerved, and the People here are as free, and as well, and as cheaply governed, as in any part of the known World. A very ſtrong Proof of this may be drawn from the greateſt Error in Government that was ever committed there, which was laying a Tax of Five Shillings a Head upon all new Comers; which ſhews, that they were once in ſome Apprehenſion of being over-ſtocked; but this Law was very ſoon repealed, as it ought to be. At preſent it would be a very difficult Thing to pretend to compute the Number of People in this flouriſhing Colony, but we may form ſome Notion of it from the following Inſtance, which is very certain, *viz.* that the Inhabitants of *Philadelphia* in 1740 were full fifteen thouſand.

14. As to the Commerce of *Penſylvania* with reſpect to *Europe* and *America*, the Caſe, according to the beſt Accounts we have, ſtands thus: Their Merchandize conſiſts of Horſes, Pipe-Staves, Pork, Beef, and Fiſh, ſalted and barrelled up, Skins and Furs; all Sorts of Grain, *viz.* Wheat, Rye, Peas, Oats, Barley, Buck-Wheat, *Indian* Corn, *Indian* Peas and Beans, Pot-aſhes, Wax, *&c.* and in return for theſe, they import from the *Caribbee Iſlands* and other Places, Rum, Sugar, Moloſſes, Silver, Negroes, Salt, and Wine; and from *Great Britain* Houſhold-Goods and Cloathing of all Kinds, Hard-Ware, Tools, and Toys. They have alſo ſome Rice, but no great Quantities, and a little Tobacco of the worſt Sort. Their Trade with the *Indians* conſiſts but in a few Articles; they receive of the Natives chiefly Skins and Furs of their wild Beaſts, for which they give them Clothing, Arms, Ammunition, Rum, and other Spirits in return. This, as well as other Northern Colonies, has alſo a clandeſtine Trade with the *Spaniards* upon the Coaſt of *Terra Firma*, *&c.* furniſhing them with *European* Goods and Merchandize, for which they receive chiefly Dollars in return; and they alſo trade to the Bays of *Honduras* and *Campeachy* for Logwood, by Connivance, as the *Spaniards* ſay; but the Subjects of *Great Britain* inſiſt that they have a Right to that Trade, and as we have already ſhewn, they do not inſiſt upon this, without juſt Grounds, in the Opinion of thoſe who are the beſt and propereſt Judges of that Matter. But after all, it muſt be admitted, that *Penſylvania* has no ſtaple Commodity, which, however, is not juſtly chargeable upon the Inhabitants of this Colony; who, notwithſtanding this, have never ſet up any Manufactures of their own.

But the Point to be enquired into is, Whether they might not have ſuch a ſtaple Commodity if they went about it themſelves induſtriouſly, and received from hence proper Encouragement? It is a Point out of diſpute, that no Country in the World is more proper than *Penſylvania* for producing Hemp and Flax; and with reſpect to theſe, we ought ſeriouſly to conſider, that there is nothing plainer than that Hemp and Flax are ſo uſeful in Navigation and Trade that we cannot do without them; the firſt for Cordage of all Sorts, the latter for making Sail-Cloth, as well as for the Linen Manufactures carried on in this Kingdom. The Neceſſity we are under for theſe Commodities ought to put us upon all imaginable Care how to provide them, that we may not fall under the ſame Neceſſity for them that we did in the Year 1703 for Pitch and Tar, when the Government of *Sweden* abſolutely refuſed to let us have them for our Ready-Money, otherwiſe than in their Shipping, from their Tar Company here, at their own Price, and only in ſuch Quantities as they thought fit. Upon that Diſappointment, the Government, by allowing a conſiderable Encouragement for carrying on the Manufactures of Pitch and Tar, had ſufficient Quantities from our own Plantations; and it is greatly to be wiſhed the like Encouragement was given for raiſing Hemp and Flax; and as all Sorts of Naval Stores may be raiſed with ſo many Advantages to this Kingdom, it would be unaccountable to leave us dependent, and at an Uncertainty for them. It is very well known, that our Land is too dear for Hemp and Flax, and what does grow here (though it is tough, and makes ſtrong Linen) neither dreſſes ſo kindly, nor whitens ſo well as that which grows in hotter Climates. In *Ruſſia* the beſt Hemp and Flax grow in the ſouthermoſt Parts of the Empire, where the Summer is hot and the Air clear, and yet the Flax is not accounted ſo good as that which grows in *Egypt* or *Italy*. *Egypt* has always been eſteemed for its Linen, and even now ſupplies *Leghorn* with large Quantities, and the Coaſt of *Syria*, *Aſia Minor*, *Smyrna*, *Conſtantinople*, and other great Cities, have a Supply of Hemp and Flax from thence.

All our Colonies (which run twelve or fourteen hundred Miles in length, all the way bordering upon the Sea) have very hot Summers, the ſouthermoſt Parts of them lie near the ſame Latitude with *Egypt*, and the North Part much about the ſame with *Ancona* or *Bologna* in *Italy*, where Hemp and Flax grow; therefore, we have the greateſt Proſpect to receive mighty Supplies of Hemp and Flax from them. Part of the Land in the Colonies are very rich, and of ſo ſmall Value, there will be Opportunity of breaking up freſh as often as there is Occaſion to change the Ground, which if laid down will recover itſelf again without the Charge of Manuring, as we do here, to the very great Damage of our Ploughing Lands. Nothing impoveriſhes Land more than Hemp and Flax; and though it is manured, that alone will not do ſo well, for the Land ought to be changed after three or four Crops, and generally the fineſt and fatteſt Pieces are converted to that Uſe. Thoſe great Conveniencies of having Land ſo very cheap, and ſo fine a Climate, which we know produces excellent Hemp and Flax, ſo commodiouſly ſituated along the Sea Coaſts, with ſuch Numbers of large Rivers running up the Country to the moſt inland Settlements, where Proviſions may be raiſed

at ſo ſmall a Charge, and where Work may be done by the Labour of Slaves, almoſt as cheap as in *India*, gives Ground to hope, that we may manufacture Linen here cheaper than any Part of *Europe* can import them upon us, and the Colonies be as profitable to us, by raiſing rough Materials to carry on the Linen Manufacture, as the *Suſſex* and other Downs are, for ſupplying Wool for that Manufacture, the Profits of which we have valued ourſelves ſo much upon, that we have ſet the reſt of *Europe* upon being our Competitors therein.

Now as the Woollen Manufacture, eſpecially the coarſe Part, has ſpread itſelf of late into ſeveral Parts of the Kingdom, which has exceeded the Demand, and cauſed great Stocks to remain on Hand, if thoſe rough Materials of Hemp and Flax were prepared in our Plantations, the People in *North Britain*, &c. would ſoon find the Advantage of falling upon that Manufacture; the laborious and coarſe Part being performed abroad, the reſt would invite not only the Poor and Neceſſitous, but People of better Circumſtances to employ their Time in it. If theſe Propoſitions are ſufficiently conſidered, and heartily put in Practice, we may hope that by providing the aforeſaid rough Materials, we ſhall have the delightful Proſpect of ſeeing Trade flouriſh; for as the Silk and Linen Manufactures, where brought to Perfection, are altogether as profitable to thoſe Nations as the Woollen is to us; and as we increaſe in our Linen Manufactures, thoſe of *Sileſia* and all the Hereditary Countries of the Houſe of *Auſtria*, whence we take ſuch Quantities, muſt abate of courſe; their People alſo will reſort to us, and help to carry them on; for it has always been obſerved, where new Manufactures are ſet up, the Manufacturers will likewiſe remove. This was the Caſe with the *Flemings* when Queen *Elizabeth* gave ſuch great Encouragement to have the Woollen Manufacture remove hither; and ours, when we had that Inundation of *China* and *India* wrought Silks, our Weavers went to *Holland*, *Flanders*, *France*, &c. ſo that ſeveral Streets in *Spittlefields* were almoſt deſolate; but when theſe Silks were prohibited, the Manufacturers returned again.

It is ſuppoſed the *Ruſſians* exported to *England*, and all other Parts, in Hemp and Flax, above the Value of a Million a Year. If Hemp and Flax be ſo valuable a Product for Merchandize with them, there ſeems to be a much greater Proſpect of its being ſo to our ſelves, by raiſing them in our Plantations, becauſe they will not be ſubject to any Land-Carriage, but ſhipped immediately from the Place of Growth; becauſe Land is much cheaper in our Plantations than in the South Parts of *Ruſſia*. The Climate, being equal with that in *Egypt* and *Italy*, is ſuppoſed to produce Hemp and Flax preferable to theirs. We have before ſhewn, that in the Caſes of Sugar and Tobacco, every white Man employs four at home, that is to ſay, finds them Work to ſupply him with Utenſils requiſite for his. If Sugar and Tobacco employ ſuch a Number of Hands, at home, certainly every Perſon employed in the Plantations, in raiſing and dreſſing Hemp and Flax, muſt by his Labour there, return more than twice the Advantage that can be produced by Sugar and Tobacco, for they are manufactured in the Plantations: The refining the Sugar and cutting the Tobacco, with the little Quantity that is rolled excepted. Whereas Flax and Hemp are Materials for employing all idle Hands; and of Conſequence the Poors Rate will ſoon be abated, and the Nation will find in a little time what they ſave yearly thereby, will be more than ſufficient to encourage the People to begin that Employment. And if once we come to be employed with Hemp and Flax by the aforeſaid Methods, every Place will be filled with Flax-dreſſers, and the Overſeers of the Poor of every Pariſh where the Woolſpinning Trade is not carried on, may very eaſily come at Hemp and Flax, which they will find as profitable to them, as the Woollen is to the other; and the more diſtant the Employment is, the better; for many Inconveniences have attended one Manufacture interfering with another; beſides, there will be an Intercourſe of Trade created, by one Part of the Kingdom ſupplying the other with their diſtinct Manufactures. This will give full Employment to the whole Kingdom, and an univerſal Chearfulneſs to every body: For the Poor are never happier, nor their Minds eaſier, than when they have full Employment; and when they are employed, Riches is diffuſed throughout the whole Nation.

It is a common Opinion, that we have above a Million of People in the three Nations deſtitute of Work; but if thoſe rough Materials (ſo often mentioned in this Diſcourſe) ſhould come to be raiſed in our Plantations, there need not be one idle Perſon: Now, ſuppoſe one Million of People were put upon manufacturing thoſe rough Materials, and each Perſon earned but one Penny a Day, and allowing but three hundred Working-days in the Year, it would amount to one Million two hundred and fifty thouſand Pounds: A prodigious Advantage to the Nation, which is ſtill greatly heightened by conſidering that theſe People would be then employed, at leaſt in part, and ſo far as they were employed, would be the better Subjects. That all this might be brought about with leſs Trouble than has been given the Nation by our *Baltick* or *Mediterranean* Expedition, and at the tenth Part of the Expence of a Campaign in *Flanders*, is a thing will be acknowledged by all who are capable of judging of this Subject; and therefore that it ought to be done, is a Point that cannot be diſputed. I would not miſlead my Reader by the Compariſon, into a high Opinion of ſuch Expeditions or Campaigns; that is not my Buſineſs, or my Intention; the Juſtice of my Compariſon turns upon this, that the Motives to ſuch Expeditions and Campaigns are, comparatively ſpeaking, near and at hand; whereas we are leſs acquainted, at leaſt leſs affected by the Connection between our Intereſts and thoſe of the Plantations; though, from what has been ſaid, I think it will plainly appear, that they concern us as much, and as nearly; as any Intereſts can without the Limits of our own Iſland.

15. But it is now time to bring this Section to a Concluſion, and after having given the Reader, from the beſt Authorities I could find, as clear an Account as I was capable of giving of theſe noble Settlements, I come next to add a few general Remarks, not upon this or that Plantation, but upon the whole Body of our *American* Settlements taken together. We have ſhewn how the Out-lines were drawn, ſo early as in the Reigns of King *Henry* VII. and *Henry* VIII. We have taken notice of the Schemes and Preparations that were made in ſettling the Countries we had a Title to in the Reign of Queen *Elizabeth*. We have given an Account how many of theſe were carried into execution in the ſucceeding Reigns. And in this Section, we have plainly exhibited the Manner in which this laſt Plan was fully accompliſhed. By this Means the Reader ſees, that the Diſcoveries of the *Cabots*, though treated by ſome unſkilful Writers as trifling Things, and Matters of no great Moment, were in Reality the Grounds of our Pretenſions, now converted into the actual Poſſeſſion of that vaſt Tract of Country from the Northern Coaſt of *Hudſon's Straits* down to the Southern Limits of the new Colony of *Georgia*, or of the old Colony of *Carolina*; for the Limits are the ſame. As for the Iſlands, I take the Settlement of them to have been occaſioned by the old Road to *Florida*, which has been ſo much ridiculed; but which, notwithſtanding, ſeems to have been the true Source of our Acquiſitions in the *Leeward Iſlands*. *Jamaica* is ours by Conqueſt, and which is another Circumſtance worth remembring, became ſo, in a great meaſure, by a Force raiſed in our Plantations. Whether it be our Buſineſs to think of making ſuch Expeditions for the future, I ſhall not determine; but Care ought ſurely to be taken of the Colonies we have; which it never can be, till the Importance of our Plantations in general is thoroughly underſtood, by the Bulk of this Nation. This is the Point I have principally laboured in this Work, and I ſhall cloſe all I have to ſay with the Conſideration of three Points; which I hope will make the Matter plain to every Underſtanding.

The firſt of theſe Points is, *What the Condition of this Country was before we had any Plantations?* In regard to this, I think I may ſafely affirm that it was very low and deſpicable. In the victorious Reign of *Edward* the Third there was a Balance of Trade ſtruck, and delivered into the Exchequer, by which it appeared that the Exports

one Year exceeded the Imports by two hundred fifty five thouſand two hundred and fourteen Pounds thirteen Shillings and Eight-pence, which for that Time was a great deal. At the Time Queen *Elizabeth* entered upon the Government, the Cuſtoms produced thirty-ſix thouſand Pounds a Year; at the Reſtoration they were let to Farm for four hundred thouſand Pounds; and produced conſiderably above double that Sum before the Revolution. The People of *London*, before we had any Plantations, and but very little Trade, were computed at about one hundred thouſand; at the Death of Queen *Elizabeth* they were increaſed to one hundred and fifty thouſand, and are now about ſix times that Number. In thoſe Days we had not only our Naval Stores, but our Ships from our Neighbours. *Germany* furniſhed us with all things made of Metal, even to Nails; Wine, Paper, Linen, and a thouſand other things came from *France*. *Portugal* furniſhed us with Sugars; all the Produce of *America* was poured into us from *Spain*; and the *Venetians* and *Genoeſe* retailed to us the Commodities of the *Eaſt Indies* at their own Price. In ſhort, the legal Intereſt of Money was twelve *per Cent.* and the common Price of our Lands ten or twelve Years Purchaſe. We may add that our Manufactures were few, and thoſe but indifferent; the Number of *Engliſh* Merchants very ſmall, and our Shipping much inferior to what now belongs to the Northern Colonies. Theſe are plain and certain Facts: But as ſoon as we began to extend our Trade, and to make Settlements abroad, the Face of our Affairs changed; the Inhabitants of the City of *London* were doubled by the End of the laſt Period, and were again doubled before the End of this; our Shipping encreaſed in a ſtill greater Proportion; we coined within twenty Years after that Queen's Death about five Millions at the Tower, in twenty Years after that ſeven, and in the next twenty Years eight, which are indubitable Proofs that we had gained a prodigious Ballance of Trade in our Favour.

The next Point I ſhall conſider is, *What our Condition has been ſince?* and, with reſpect to this, I may boldly affirm that it has altered for the better, almoſt to a Degree beyond Credibility or Computation. Our Manufactures are prodigouſly increaſed, chiefly by the Demand for them in the Plantations, where they at leaſt take off one half, and furniſh us with many valuable Commodities for Exportation. Inſtead of taking the Quantities we were wont to do of Goods from other Nations, we actually export thoſe very Goods, and ſometimes to the very ſame Nations; Sugar, Rum, and Tobacco, are the Sources of private Wealth and public Revenue, which would have been ſo many Drains, that would have beggared us, had they not been raiſed in our Plantations. It is no longer in the Power of the *Ruſſians* to make us pay what they pleaſe for Flax and Hemp. The *Swedes* cannot compel us to pay their own Price, and that too in ready Money, for Pitch and Tar, nor would it be in their Power to diſtreſs us, ſhould they attempt it by raiſing the Price of Copper and Iron. Logwood is ſunk ſeventy five *per Cent.* Indico, and other dying Materials, are in our Power, and at moderate Prices. In ſhort, the Advantages are infinite that redound to us from our *American* Empire, where we have, at leaſt, a Million of *Britiſh* Subjects, and between fifteen hundred and two thouſand ſail of Ships conſtantly employed. Such have been the Fruits, ſuch is the Condition of our Plantations, and let any Man doubt of the Benefits reſulting from them to this Nation if he can; or when he reflects on the Numbers maintained here by their Induſtry, and even by their Luxury, let him deny or envy their Wealth if it is in his Power.

When our Plantations were in their Infancy, they were ſome Burthen and Charge to this Nation, and then it was that ſome wiſe and public-ſpirited Perſons took upon them to become Advocates for a thing which they foreſaw would prove highly uſeful and advantageous. I have read many of their Diſcourſes with great Pleaſure, becauſe I conſidered them as written with a kind of prophetic Spirit, in which their Authors have exhibited to the Eye of the Ages in which they wrote, a very juſt Picture of what has paſſed in ſucceeding Times; but with this remarkable Circumſtance, that though ſeveral of them were Men as remarkable for bold Flights of Imagination, as for Penetration and Judgment, yet in this Caſe they have not reached the Truth; the preſent State of the Plantations exceeding vaſtly all that they promiſed, or even hoped from them; the Reaſon of which I conceive to be their framing Conjectures from the State the Nation was then in, and our Trade was at that Time ſo inconſiderable in Compariſon of what it is at preſent, that I think there is no wonder the Writers who flouriſhed in thoſe Days ſhould fall ſo much ſhort in their Expectations from our Settlements in *America*. But, perhaps, it may be objected, that though they did not foreſee many things that have ſince fallen out in thoſe Parts of the World, yet it is very evident that they believed many Advantages would ariſe from thoſe Colonies that have never yet come to paſs; which leads me to the third Point I propoſe to mention in theſe Remarks.

This third Point is, *The Improvements and additional Benefits that may be ſtill made in, and accrue from, our Plantations.* We ought, in this reſpect, to conſider of what a vaſt Extent that Country is, which we actually poſſeſs in the New World, to which I will be bold to ſay this Iſland does not bear a greater Proportion than the County of *Norfolk*, to the whole Kingdom of *England*; whence we may eaſily conceive what room there is for making new Improvements in ſuch a vaſt Tract of Country. It is, indeed, true, that ſome of our Settlements on the Continent, ſuch as *New England*, *New York*, *Penſylvania*, *Maryland*, and *Virginia*, are already tolerably well peopled; but then *Nova Scotia* is ſcarce ſettled, *New Britain* is a vaſt Country, and capable of being turned to our Advantage; is ſo far from being ſettled, that it is ſcarce known to us; and the ſame thing may be ſaid of all the Country bordering upon *Hudſon's Bay*. As to the Southern Colonies, by which I mean the two *Carolina's* and *Georgia*, they are very thinly peopled, and very little improved, though beyond all Compariſon the moſt valuable Poſſeſſions we have in thoſe Parts. In regard to the Iſlands of *Bermudas* and *Barbadoes*, they are thoroughly peopled, and moſt of the *Leeward Iſlands* tolerably inhabited; but then there are ſeveral Iſlands to which we have as clear and as good a Title, as to any of theſe, that are not ſettled at all, though from the Nature of their Climate, Soil, and Situation, they are not inferior to any, but on the contrary, ſuperior to moſt of thoſe of which we are poſſeſſed, as will be hereafter ſhewn. The noble Iſland of *Jamaica*, which of itſelf might ſerve to inrich any Country to which it belonged, is not a third Part cultivated, ſo that there is every where room for us to exert our Induſtry, for the Honour and Advantage of the *Britiſh* Nation; which as it has already drawn ſuch immenſe Profits from its Settlements in *America*, ſo beyond all Queſtion we may ſtill draw much greater, if we proceed with the ſame Spirit and Vigour that our Anceſtors did, having much more Power in our Hands, much fairer Opportunities than they had, beſides the Light and Authority of Experience, to guide, encourage, and ſupport us.

In order to this, and that we may actually add theſe Advantages in proſpect to thoſe which we at preſent poſſeſs, the Steps neceſſary to be taken fall under the two following Heads: The firſt is, *Improving ſuch of our Colonies as are already well ſettled*; and the next, *Providing for the thorough Planting ſuch as are at preſent but very indifferently, or ſcarce at all, peopled.* It would require a large Treatiſe to expatiate fully on theſe Heads, and therefore I ſhall content myſelf with only a few Hints as to each of them. In reſpect to the firſt, I cannot conceive that any thing would be more advantageous than providing every Colony with ſome Staple Commodity, which would infallibly produce the following deſirable Conſequences: It would make the Inhabitants of thoſe Colonies perfectly eaſy, and at the ſame Time it would vaſtly inrich us. As for *Virginia* and *Maryland* they are poſſeſſed of the Tobacco Trade, in which, if any Eaſe, Encouragement, or Advantage can be granted them, they moſt certainly deſerve it: But with reſpect to *New England*, *Penſylvania*, *New York*, and the *Jerſeys*, Ways and Means

Means might be found to increaſe their Commerce with *England* directly, by promoting their Inclinations to furniſh us with all kinds of Naval Stores, and with Iron. There was, as to Pitch and Tar, a conſiderable Bounty given, and it is very remarkable for many Years this produced no Effect, which might poſſibly countenance an Opinion that the Friends to the Plantations were too ſanguine in their Notions on this Head; but Experience afterwards ſhewed the contrary. For the Circumſtances of the Public making it neceſſary to try how far this might be practicable, it very ſoon appeared that the thing could be eaſily done; and upon ſending over Perſons well acquainted with the Methods of making Pitch and Tar, the People in the Colonies ſoon fell into it, and ſuch Quantities were imported, as not only ſupplied our Wants, but enabled us alſo to ſupply thoſe of our Neighbours; and then upon a Suppoſition that the Trade was effectually eſtabliſhed, the Bounty was diſcontinued. The Conſequence of this was, that the Importation of theſe Commodities from *Ruſſia*, *Sweden*, and *Norway*, was revived; for the People of thoſe Countries building large bulky Ships, peculiarly proper for tranſporting thoſe Commodities, by navigating theſe Ships cheaper than we can do ours, are thereby able to underſell our Countrymen in the Colonies, by three or four Shilling in a Barrel; ſo that to keep this Trade there grew a Neceſſity of granting a new Bounty upon Pitch and Tar from *America*, or laying a new Duty upon what was imported from the North.

We may ſay the ſame thing with regard to Iron, of which, at preſent, we import very near double as much from *Sweden*, as is ſold to all the reſt of *Europe*, for which we pay moſtly in ready Money; and yet no Queſtion can be made of its being very practicable to bring the beſt Part of the Iron we want from our Plantations, which has been hitherto prevented by Notions ſo frivolous, that I do not care to mention them. Hemp and Flax have been ſufficiently inſiſted upon already, and to theſe we may add Pot-aſhes; ſo that the Reader will eaſily diſcern that there is no Difficulty at all in the Way of enabling the Northern Colonies to pay us for our Manufactures, and prevent their ſetting up Manufactures themſelves, but our ſetting heartily about it. The ſame Thoughts may, in a great Meaſure, ſerve for our Southern Colonies, in which Tar may certainly be made as good as any in the World; but then there are other things peculiar to thoſe Colonies, ſuch as the planting Coffee, Tea, Cocoa, Indico, and the Shrub that produces Cochineal; but above all, we ought to think of Silk, for Reaſons that ſhall be given when we come to treat of the Colony of *Georgia:* At preſent we ſhall only ſay that there is this great and extraordinary Conveniency attends the Cultivation of the laſt mentioned Commodity, that as it is proper for the ſame Soil and Climate, as Hemp and Flax, ſo they may be both carried on together; the Silk Harveſt, as they call it, being over before Hemp and Flax are ripe.

As to the Sugar Iſlands, though they have already a Staple Commodity of very great Value, yet this ſhould not hinder us from conſidering how that Commodity may be ſtill rendered more uſeful, I mean to the Planters and to us; and how far other things are capable in the ſame Countries of being improved. It was the Opinion of Sir *Joſiah Child* (and I think the Subject well conſidered it is not eaſy to produce a better Opinion) that Sugar may be as much made the Commodity of this Nation, as the Gold and Silver of *Peru* and *Mexico* are the peculiar Treaſures of *Spain*. The Reaſons he gives are very ſtrong, but it is very certain that we have not fallen upon the right Method of bringing his Doctrine into Practice; ſince inſtead of exporting one half of the Sugar we bring home, as we formerly did, we do not now export above a ſixth, and this not from falling off of the Demand, but becauſe new Markets have been found, at which Foreigners can buy cheaper. To alter this all Heads ſhould be ſet to work, and all Arts tryed; and till theſe ſucceed, it may not be amiſs that the Inhabitants of the Sugar Colonies would try to bring ſome other Goods to Market.

Thus much for the firſt Head, now for the ſecond: It has been computed, by ſome, that there is a Million and a half of white People in our Plantations, which Computation has been judged by others ſomewhat of the higheſt; perhaps it may be ſo, but without all doubt it would be our Intereſt to have two Millions of white People there; nor do I think that there is any Reaſon to [illegible] that this would either drain the *Britiſh* Dominions, or all indanger the Dependancy of the Colonies. I am, on the contrary, very firmly perſuaded, that the Increaſe of People in the Colonies, as it would certainly increaſe our Trade, ſo it muſt neceſſarily increaſe the Number of our People at home; and that the Methods proper to be taken for the better peopling our Colonies, and improving them, would infallibly render them more dependent.

But to come cloſely to the Point, and ſhew how this may be done. Give me Leave to obſerve, that though the general Propoſition that the Number of the People are the Riches of a Country be true, yet it is true only of induſtrious and uſeful People; and it is in this Senſe that the Number of the People in *Holland* is quoted as an Example; ſo that if there be in any Country Numbers of People uſeleſs, they are ſo far from contributing to the Wealth of that Country, that they are in Fact the Cauſe of its Poverty. Now, it is certain, that though this Nation might become more powerful and more rich, by being more numerous than it is; yet there is not any more probable Method of bringing this about than by employing our uſeful Hands, which perhaps may be eaſier done Abroad than at Home. We have vaſt Numbers of Vagabonds throughout the Kingdom, who many of them live by Pity, but moſt of them by the Folly of better People than themſelves; there cannot therefore be any Cruelty in ſending theſe People where they muſt work, and conſequently maintain themſelves and be uſeful to others. We have many People convicted of ſmall Crimes, and from the Ignominy of the Conviction and Puniſhment rendered deſperate; it would certainly be a great Charity to provide for theſe. We find Multitudes releaſed from Time to Time out of Priſons by Acts of Grace, which ſet them at Liberty, 'tis true; but, at the ſame Time, leaves them at little better more than the Liberty of ſtarving; and who can ſay, that it would not be highly laudable to find out ſome Means for giving theſe People Bread as well as Freedom? I humbly conceive, that if a proper Fund was aſſigned for ſending theſe People abroad, not like Tranſports or Negroes, but like unhappy *Engliſhmen*, with due Proviſion for their comfortable Maintenance in their Paſſage, and a proper Reception in the Places they are ſent to, this might be found an effectual way of eaſing our Poor-Rates, ſtocking our Colonies, and enlarging the Trade of the Nation.

But in doing this, great Conſideration is to be had, there ought to be nothing in it of Shame, and as little of Force as may be. The Terms ought to be ſuch as may encourage People in Diſtreſs to accept them, and the accepting them might be in the Nature of a Superſedeas to all Criminal Proſecutions, not of a Capital Nature. They ſhould be ſent Abroad for a Term of Years, or till they could repay a certain Sum of Money to the Corporation intruſted with the Management of this Scheme, and conſiderable Rewards ſhould be given to ſuch as behaved well, and gained a competent Settlement during the Time limited for their remaining abroad; and if to this certain honorary Preferments were added, it would be ſo much the better. Theſe are the Outlines only of a great Deſign, worthy the Attention of the Legiſlature, who perhaps may think a Tax on public Diverſions a reaſonable Fund for ſuch a Service, there being nothing more juſt than that Luxury ſhould contribute to relieve Neceſſity, and that thoſe who are able to be idle ſhould be made willing to help thoſe that muſt work.

Such, at leaſt, are my Notions of theſe Matters, and of the Means by which our Plantations might be improved, and the Advantages we derive from them increaſed and extended. If what I have ſaid be rational and practicable, or without much Difficulty may be altered in ſuch a Manner as to become ſo, I hope it will be thought worthy of Conſideration; but if otherwiſe

let ſome Perſon better verſed in theſe Things, and more capable of treating this Subject ariſe, and ſet it in its true Point of Light. For this is the critical Time, the Seaſon when the Friends of Trade and the Plantations ſhould exert themſelves before a Peace takes Place, and a new Scene opens, of which it will be impoſſible to give our Judgment immediately, and as impoſſible to think of executing thoſe Schemes then, that are eaſy as well as practicable now.

SECTION XX.

The Hiſtory of the BRITISH *Colonies in* America, *from the Revolution to the Death of his late Majeſty King* George I.

1. *The Artifices of the* French, *under the Reign of* James II. *defeated by the Probity of Colonel* Dungan, *Governor of* New York. 2. *The* Indians, *by their Inſtigation, and with their Aſſiſtance, attack the People of* New England *in* 1690, *and are repulſed with Loſs.* 3. *An Account of Sir* William Phipps's *unfortunate Expedition againſt* Quebec. 4. *The Hiſtory of the* Indian *War continued to its Cloſe, with other remarkable Occurrences.* 5. *The Society for the Propagation of the Goſpel incorporated by King* William III. *and the many Advantages flowing from that excellent Eſtabliſhment.* 6. *The Affairs of the* Britiſh *Colonies, during the Reign of Queen* Anne, *briefly conſidered.* 7. *The unfortunate Expedition againſt* Canada, *under General* Hill *and Sir* Hovenden Walker. 8. *The Methods taken by the* French *for the Benefit of their own Commerce, at the Expence of ours to the Treaty of* Utrecht. 9. *An Account of his Grace the Duke of* Montague's *Scheme for ſettling the Iſlands of* St. Lucia *and* St. Vincent. 10. *The Hiſtory of the Expedition for that Purpoſe, under Captain* Uring, *and his Relation of its Miſcarriage.* 11. *Colonel* Braithwaite's *Report of his being forced to abandon the Settlement of* St. Vincent. 12. *The indubitable Title of the Crown of* Great Britain *to thoſe Iſlands aſſerted, and the Importance of maintaining it demonſtrated.* 13. *Remarks and Obſervations on the moſt remarkable Paſſages in the foregoing Section.*

IT is generally agreed, that the very worſt Part of King *James*'s Government was the Inclination that he had to *French* Counſels, and his falling too readily into *French* Meaſures, which is the more extraordinary in Matters relating to Commerce; becauſe never any Prince underſtood them better than King *James*. It muſt therefore have been his violent Zeal for promoting the *Popiſh* Cauſe, that induced him to go the Lengths he did, in Favour of *France*; contrary moſt certainly to the Intereſt of this Nation, as he would have ſeen ſooner than any body, if that Zeal of his had not hindered him. But from hence we ſee the Difference between *Engliſh* and *French* Popery. Our deluded Prince, though he underſtood Trade, was inclined to ſacrifice it, in ſome Meaſure, for the Sake of his Religion; the *French* King, though of the ſame Religion, and pretending to be as zealous for it as King *James*, made uſe of it as a Colour to promote his own ambitious Deſigns, and the Trade of his Subjects at the Expence. I know that this is a delicate Subject to handle, and I ſhould not have mentioned it all, but from a juſt Senſe of its Conſequence, and a ſincere Love for Truth, and the Intereſt of my Country.

The *French*, in the Beginning of King *James*'s Reign, finding their Colony of *Canada* in the utmoſt Danger from the *Iroquois*, a very warlike *Indian* Nation, jealous of their Liberties, and very capable of defending them by Force of Arms, reſolved, ſince Force had hitherto failed, to try what might be done towards ſubduing them by the gentler Method of Converſion; in order to which they not only employed a Multitude of artful Jeſuits, but contrived likewiſe, under Pretence of extending the Chriſtian Faith, to engage King *James* to countenance and aſſiſt this Project. In order to this an *Iriſh* Gentleman, Colonel *Dungan*, Son to the Earl of *Limerick*, was made Governor of *New York*; and he was directed, by his Maſter, to permit the *French Jeſuits* to preach to, and convert, the *Indians* under the Protection of his Government. The Scheme was certainly well laid, and one would wonder how it came not to take effect; which if it had done, muſt have proved the Ruin of that Colony at leaſt, the Conqueſt of which had been for a long Time the Object of the *French* Policy. But this Colonel *Dungan*, unfortunately for the *French*, was a Man of very good Senſe, and of ſtrict Honour; he obeyed his Maſter's Commands, though unwillingly, but he kept ſo ſtrict an Eye upon the *French Jeſuits*, that he very ſoon ſaw to the Bottom of their Deſigns; and, finding them incompatible with the Welfare of the Colony he governed, he obliged them to retire; telling them that they came to promote the Commerce, rather than the Religion of their Nation; and that if his good Friends the *Indians* were ſo much in love with *Jeſuits*, that they could not be without them, he would ſupply them with thoſe who ſhould make them good *Chriſtians* and good *Engliſhmen* at the ſame Time.

This greatly provoked the *French* Governor of *Canada*, Mr. *Denonville*, who threatened him with the Diſpleaſure of his own Maſter, and of the *Moſt Chriſtian* King; but this had no Effect upon Colonel *Dungan*, who would not be either cheated or bullied; and therefore when the *French* Governor had trapanned ſome of the *Indian* Chiefs, and ſent them over to be made Slaves in the *French* Galleys, by the moſt notorious Breach of Faith that ever Man was guilty of; the Colonel aſſiſted them in the War occaſioned thereby, which brought the *French* Colony within a Hair's Breadth of Ruin. This Story, which is very remarkable, we have from *French* as well as *Engliſh* Authors, and which is no leſs extraordinary, they agree in every Circumſtance of it. Only the former are ſo partial, as to treat the Colonel's Character very ill, becauſe he would not ſacrifice the Intereſt of his Country, his own Honour, and Conſcience to their Views. After the Revolution, when he was become Earl of *Limerick*, King *William*, who was very well informed of his Proceedings, procured an Offer to be made him of a very conſiderable Command in the *Spaniſh* Service, but he declined it; and though he liked not the Meaſures, choſe to follow the Fortunes, of his Maſter King *James*.

The *French*, by the ſame kind of Artifices had very near diſpoſſeſſed the *Hudſon*'s *Bay* Company of that Country entirely; and, as ſoon as the War broke out, they actually did ſo, as we have already ſhewn. They alſo made a bold Attempt upon the Colony of *New York*, with the Aſſiſtance of the *Indians* in their Intereſts, but were repulſed; and Colonel *Peter Schuyler*, with three hundred *Engliſh*, and the ſame Number of *Iroquois*, bravely marched from *Fort Albany* to *Quebec*, which is four hundred Miles; and finding the *French* Governor with ſeven hundred regular Troops, and as many *Hurons*, an *Indian* Nation always at their Devotion in the Field, they boldly attacked them, and killed three hundred Men, and thirty Officers, with very little Loſs to themſelves; but having no Artillery, and the *French* retiring into their Forts, the Colonel made a very honourable Retreat, ſatisfied with the Blow he had ſtruck, and ſecuring his own Country from any farther Depredations. But it was not only on this Side that the *French* attacked our Colonies at that Time, on the contrary they had framed a Deſign of greater Conſequence againſt the Peo-

ple of *New England*, of which, as it is a Matter of great Importance, we will give as full and clear an Account of it as we can; for tho' their Intrigues began somewhat earlier than the Period assigned for this Section, yet as our Expedition was not made till after the Revolution, it comes in very properly here.

2. The *French*, in a Time of full Peace, and when, as we have observed, they were soliciting and obtaining Favours from King *James*, excited the *Indians* on the Frontiers of *New England*, to surprise several Out-settlements, where they committed several great Barbarities: Of this Complaints were made to the *French* Governor at *Quebec*, who gave very good Words, pretending that he knew nothing of what had happened; but promised to interpose, and check the Designs of the *Indians* as far as was in his Power, which Promise was very indifferently performed. The *English* thereupon tried what fair Means, and a peaceable Negociation with the *Indians* would do; in this likewise they were deceived and amused, while their Enemies still persisted in their Depredations, though they continued to treat, and pretended that all Disputes should be amicably settled, well knowing that the Colony would take any Measures rather than engage in an *Indian* War. During these Transactions, the *French* and *Indians* entered into farther Engagements against the *English*, who did what they could with Honour and Justice, to bring Matters to a peaceable Issue, which was rendered very difficult by the Intrigues of the *French*, who upon King *James*'s withdrawing to *France*, represented the *English* Nation as in a rebellious and perilous Condition, which was sufficient Encouragement for the *Indians* to continue the War, having the Promise of powerful Assistance from *Quebec*.

They surprised the Garrison of *Quachecho*, by the Treachery of *Mesandonit*, a Sachem, whom Major *Waldern*, who commanded there, had generously entertained the Night before; and that Traitor lying in his House, opened the Gates in the Morning to a Party of Savages, that lay in Ambush not far off, and rushing in killed the Major and twenty-two Men, burnt four or five of the best Houses, and carried away twenty-nine Persons into Captivity, killing Mr. *Broughton* in their Retreat. The Government ordered Capt. *Noyes*, with a strong Party, to march to *Penocook*, and clear the Country of the Savages; but they cleared it themselves by running away as soon as they heard News of his coming. Captain *Noyes* pursued them, cut down all their Corn, burnt their Wigwams, and laid every thing waste. A Party from *Saco* was surrounded by a great Body of *Indians*, and escaped with Difficulty, having lost six of their Number; they afterwards mastered *Pemmaquid Fort*, by Help of Intelligence given them by one Mr. *Starkey*, who falling into their Hands thought to get out of them by that Service, and told of the weak Condition the Fort was in by the Absence of Mr. *Giles*, and Part of the Garrison; upon whom they fell at *Giles*'s Farm, and killed him and fourteen Men. They then got upon a Rock, when they miserably galled the *English*, and obliged the Governor, Capt. *Weems*, to surrender on Promise of Life and Liberty. But the Savages broke the Capitulation, and butchered the greatest Part of them, as also Capt. *Skinner* and Capt. *Farnham*, who were coming to the Relief of the Garrison, and Mr. *Pedishall*, as he lay in his Sloop in the *Barbran*. These Losses caused the Inhabitants of *Sheepscot* and *Kennebeck* to abandon those Places, and return to *Falmouth*.

It was time for the Government of *New England* to look about them, and think of opposing vigorously those Murders and Depredations of the *Indians*: They sent Major *Swayne* with five hundred Men from *Massachuset*, and Major *Church*, one of their best Officers, from *Plymouth*, with five hundred more, against the Enemy in the East, where they had intercepted Lieut. *Hutchin*, who had drawn off a Garrison he had in those Parts, to set them to work in the Field. The Savages coming unexpectedly upon them cut them to pieces being seventeen in Number, and then came to the Fort, where were only two Boys, and some Women and Children; the Boys defended it against them, wounded several; and when they found that the *Barbarians* were about to set fire to the House that was in the Fort, and to burn them out, they would not yield but on Terms of Life; which these inhuman Wretches granted, and afterwards killed three or four of the Children, with one of the Boys; the other made his Escape. Capt. *Garner* pursued the Enemy, but they were too nimble for him. Another Party of them assaulted *Cano*, killed Capt. *Brooks*, and had put the whole Town to the Sword, had not Capt. *Hall* come opportunely with Relief. The Designs of Major *Swayne* and Major *Church* were frustrated by the Treachery of some *Indian* Confederates, who being sent out as Scouts, discovered all that they knew to the Enemy; who understanding the Number of the *English* fled to their inaccessible Woods and Swamps: So Major *Swayne*, having garrisoned *Blew Point*, retired to Winter-Quarters. I enter not into the Particulars of the barbarous Treatment the *English* Captives met with from the Savages, there being nothing in it but what might be expected from their Rage and Cruelty, and there was no likelihood of their learning Humanity towards the *English*, by Lessons from their new Allies the *French*, who were very active in instructing and disciplining them to the better Management of the War.

It is plain they had improved in it, both in Arms and in Action, and had continual Assistance from *Quebec*, without which the *English* would soon have chastised them for their Insolence, and taught them to be quiet. To make the *French* some Returns for the many Mischiefs the *English* had suffered by their Means, it was resolved in *New England* to carry the War home to them. In pursuance of this Resolution Sir *William Phipps*, who commanded the Fleet and Forces, sailed from *New England* the 28th of *April*, 1690, and on the 11th of May following arrived before *Port Royal*. The *French* had then a very flourishing Colony in *Acadia*, or, as we call it, *New Scotland*, consisting of no less than six thousand People, who got a Living at least by their Trade in Lumber, Fish, and Skins; but for all that the Place was so miserably provided for Defence, the Town being covered only by a slight Pallisade, and a little Fort of no Force, that it was very soon reduced; and Sir *William Phipps* had the Honour of recovering this Country to the Crown of *Britain*. The People in *Nova Scotia* had Leave by the Capitulation, either to retire to *Canada*, or remain in the Country; and about two thousand chose the latter: So that Sir *William* not only acquired a Country, but a People; yet we did not keep the Possession of either, for any Length of Time. To revenge these Losses, Monsieur *Artel*, a *French* Officer from *Canada*, and one *Hoophood* a Leader among the *Huron Indians*, Confederates with the *French*, with Men of both Nations, assaulted *Salmon Falls*, killed thirty Persons, and carried away fifty into Captivity; which terribly alarmed all *New England*, it being the first time that the *French* had acted openly with the *Barbarians*. And as *Quebec* was thought to be the Source of all their Calamities in this War, it was therefore resolved to attack that Place, which being reduced, the *French* would have no City to rest in, and carry on their ill Designs against their Christian Neighbours.

3. The Success Sir *William Phipps* so lately had, recommended him to the chief Command in this Expedition; but it seems to have been as ill laid and managed as the other was well contrived; for it is certain, he had a Strength with him sufficient to have driven the *French* out of *Canada*, had it been well used: He had thirty-two Sail of Ships, and they had aboard two thousand Men, a prodigious Armament for such a Colony, and sailed from *Hull* near *Boston* the 9th of *August*; but came not within Sight of *Quebec* till the 5th of *October*. Thus they were eight Weeks in a Voyage, that with good Winds and Weather, might have been made in two or three. The *English* were so long making up the River of *St. Lawrence*, that the Governor, Count *de Fontenac*, had time enough to prepare for his Defence by drawing all the Strength of the Colony to *Quebec*, which Sir *William* expected would have been divided by an Army marching over Land, and attacking *Mount Royal* Fort on the Frontiers of *Canada*, while he fell upon the Capital.

This Army was to consist of two thousand Men from *New*

New York, *Connecticut*, and *Plymouth* Colonies, and one thouſand five hundred *Indians*, to whom the *French* gave the Name of *Iroquois*; but the *Engliſh* diſtinguiſhed them by the Names of their ſeveral Nations. The *Engliſh* marched as far as the great Lake of *Canada*; but as there were no Canoes provided for them to paſs it, they returned; and it is very ſtrange that there ſhould have been no Proviſion for their Paſſage ſecured, ſince the Succeſs of the Enterprize ſo much depended upon it.

When Sir *William* arrived within Sight of the Place, he fancied that the Conqueſt would have been as eaſy as that which he had made of *Nova Scotia*, and therefore he drew up a Paper in the Nature of a Summons to ſurrender, conceived in very rough Terms; for Sir *William* was originally a Carpenter, and afterwards a Sailor; ſo that he was very blunt and unpoliſhed, though a very honeſt, and very brave Man: But the *French* Governor, Count *Fontenac*, was ſo offended at the Style and Subject, that he cauſed a Gibbet to be ſet up, and would have hanged the Major that brought the Paper, had it not been for the Biſhop's Interceſſion. He returned, however, a very inſolent Anſwer, calling *Phipps* and his Company *Heretics* and *Traitors*.

On the 8th of *October* the *Engliſh* landed, under Lieutenant-General *Whalley*, to the Number of one thouſand four hundred, for to theſe they were reduced by the Small-Pox, and other Diſeaſes; but had their full Compliment been preſerved, what were two thouſand on board the Ships to four thouſand within the City; for ſo many Men *Fontenac* had now with him? Which *Whalley* underſtanding, he re-embarked his Troops, though they would very fain have attempted one Aſſault: But their Bravery was ill-timed, conſidering the Inequality of their Number to that of the Enemy. Some Writers make the Loſs of the *Engliſh* from the Oppoſition they met with on Shore, to be ſix hundred Men; but, I believe, that Oppoſition is heightened for the Credit of our Nation, that the Troops might not be thought to abandon this Enterprize without looking the Enemy in the Face. The beſt Accounts given by the *French* Writers of this Matter, do not aſcribe the Deliverance of *Quebec* more to the Courage of their own People than to the Want of Conduct and Diſcipline in the *Engliſh*. The Truth of the Matter is, the Scheme was well enough laid, but thoſe who undertook to execute it had not Capacities ſuitable to a Deſign of this Nature; and beſides, there fell out ſome Accidents that were fatal to them, as well as wholly unforeſeen, and to which in a great meaſure we may juſtly attribute their Diſappointment.

The Small-Pox did not only carry off Numbers in Sir *William Phipps*'s Fleet, but broke out alſo in the other Army, that was to have marched by Land to attack *Mount Royal*; and this Malady infecting the *Iroquois*, was the true Reaſon why that Expedition was abandoned; and this being ſoon known to the *French*, gave them an Opportunity of throwing their whole Force into *Quebec*, which was much too great for Sir *William Phipps* to ſtruggle with, if he and thoſe who attended him, had been better Officers than they really were; ſo that there is no great Wonder the whole Expedition miſcarried. This ſhews, that Matters of a military Nature cannot be carried on, eſpecially againſt the *French*, but by military Men and Officers well acquainted with Service; yet the Zeal and Courage of the People of *New England*, in undertaking and puſhing this Project of theirs ſo far as they did, deſerves great Applauſe, as it fully demonſtrates the Spirit of the People, and very plainly proves that with proper Encouragement and proper Aſſiſtance, they are both willing to endeavour and able to perform all that in their Circumſtances a *Britiſh* Government can expect from *Britiſh* Subjects. In the preſent Caſe, their Efforts rather exceeded than fell ſhort of their Abilities, for their Fleet and Army were numerous enough, well provided, and well paid; the Expence of this fruitleſs Attempt falling little ſhort of one hundred and fifty thouſand Pounds, every Penny of which was furniſhed by the Inhabitants of this Colony, or, which was worſe, they ran in Debt for it, and were left to pay it: Here at home we do not ſufficiently reflect upon the Inconveniencies that ſuch Misfortunes as theſe bring upon our Settlements, but are too apt to charge them with Want of Vigour, Want of Application, and Want of public Spirit; whereas, in Truth, theſe Wants, generally ſpeaking, lie on our Side the Water; and it is to cover our own Neglects, that we pretend to find Faults in them of which they were never guilty.

The Ships in their Return met with no better Fortune at Sea than the Men had done by Land; ſome of them were driven as far as the *Leeward Iſlands*; one was wrecked, another was never heard of, a third foundered with all her Crew in her, a fourth was driven aſhore on the deſolate Iſland of *Anticoſta*, where Captain *Rinsford* and his Crew, forty at firſt, were reduced through Want and Weather to half the Number in a Month's Time, and then ſaved almoſt miraculouſly. The Loſs of Men in this unſucceſsful Enterprize amounted to one thouſand, and thoſe as uſeful Hands as any in the Country. During the Progreſs of this miſerable Expedition, a Party under Lieut. *Clark*, venturing out of *Caſco*, to look for the Enemy, met with a Body of four or five hundred *Indians* and *French*, who killed the Lieutenant and thirteen of his Men; the reſt eſcaping into the Town, were purſued by the *Indians* and *French*, who entering the Place reduced it to Aſhes. The Garriſon ſurrendered the Fort upon Conditions of ſafe Conduct to the next *Engliſh* Town; but the *French* baſely broke the Capitulation, and made them Priſoners of War under a very fooliſh Pretence of their being Rebels to their lawful King.

The Governor, Major *Davis*, and ſome of his Men, were ſent to *Quebec*; the reſt were murdered by the Savages. The Garriſons of *Papoodack*, *Spamwick*, *Black Point*, and *Blue Point*, drew off to *Caco*, twenty Miles within *Caſco*, terrified with the Fate of that Place: Their Terror infected that Garriſon alſo, and half of them fled. *Hoophood*, the *Huron*, purſued them and deſtroyed all the Country, burnt ſeveral Houſes at *Berwick*, killed thirteen or fourteen Men at *Fort Point*, and carried off ſix Priſoners; but Capt. *Floyd*, and Capt. *Greenleaf* coming up with him routed his Party, wounded and drove him off to a great Diſtance. He was afterwards fallen on by the *French Indians*, who taking him for an *Iroquois*, killed him and almoſt all that were with him. The *Indians* and *French* had after that an Advantage over the *Engliſh* under Capt. *Wiſwell*, whom they killed with fifteen of his Soldiers near *Wheelwright Pond*, the reſt were brought off by Capt. *Floyd*. Fluſhed with this Succeſs the *Indians* and *French* made a Deſcent upon *Ameſbury*, near to the *Maſſachuſets*, ſurpriſed Capt. *Foot* and tortured him to death; but the Townſmen returning into the Fort, maintained it againſt them. Major *Church* paſſed by Sea with three hundred Men to *Caſco Bay*, where he landed, and paſſed directly *Pechpyſot*, an *Indian* Fort, which he found deſerted, thence to *Amonoſcoggin Fort*, forty Miles up *Caſco* River, which he burnt after having killed twenty *Indians*, all that ſtaid in it, and releaſed ſeven *Engliſh* Captives. Having Notice that the *Indians* had agreed to rendezvous on *Pechyſet* Plain, in order to attack *Wells*, he haſtened thither to give them Battle; which the Savages avoided, and the *Engliſh* went into Winter Quarters. Capt. *Convers* and Capt. *Plaiſtead*, with one hundred Men remaining in thoſe Parts, to ſcour the Woods; and as the *Engliſh* had no Reaſon to be content with the Succeſs of the War, ſo they were well pleaſed at the Sight of a Flag of Truce, with which the *Indians* came to *Wells*, and a Ceſſation of Arms till the *May* following was agreed on by Commiſſioners on both Sides.

The Time of the Ceſſation of Arms with the *Indians* was ſcarce expired; but the Savages, inſtead of coming as they had engaged, to reſtore the Captives, and turn the Truce into a Peace, began to commit new Hoſtilities, and killed ſeveral *Engliſh* at *Berwick*, *Exeter*, and *Cape Nidduck*. To prevent further Miſchief, Capt. *Marel*, Capt. *King*, Capt. *Sherburn*, and Capt. *Waters*, with four hundred Men, landed at *Macquoit*, and marched to *Speaky*; but theſe Forces not meeting the Enemy, grew ſecure, and ſtraggled out in Parties, which the *Indians* obſerving, gathered in a Body, attacked them and drove them

them to their Ships, with the Loſs of Capt. *Sherburn* and ſeveral Men, who could not get aboard in time. They killed ſeven Perſons at *Berwick*, twenty-one at *Sandy-Bear*, a Family at *Rowly*, another at *Haverhill*, both in *Eſſex* County. Thus we find them drawing Southward, and extending themſelves into the *Maſſachuſets*, which they had not done before. The Garriſon of *Cape Nidduck* was ſo thinned by Draughts from it, that the Remainder thought fit to deſert it, though a ſtrong Fort. A Party of Popiſh *Indians* aſſaulted the Town of *York*, killed fifty *Engliſh*, and drove away one hundred into Slavery, and the reſt fortified themſelves; and though they were but a Handful; yet the Savages, who were ſeveral Hundreds, durſt not attack them. Here Mr. *Shubael Dunner*, the Miniſter, was ſhot at his own Door, to the great Joy of the *French* Papiſts. A Ship was immediately diſpatched to *Sagadohook*, with a Commiſſion, and Effects to redeem the Captives, and thoſe Men who remained in the Town were now thinking of abandoning it.

Major *Hutchinſon* was in *June* 1692 ſent with a ſtrong Party under Capt. *Convers*, Capt. *Floyd*, and Capt. *Thaxter*, to aſſiſt them, and other *Engliſhmen* on the Frontiers. Capt. *Convers* was poſted at *Wells* with only fifteen Men in the ſlight Fort there, and fifteen more in two Sloops in the River to be aſſiſting to the others upon Occaſion. Againſt him came no leſs than four *Indian* Kings, *Modenkawando*, *Moxus*, *Edgcrement*, *Warumbo*, and ſtill two greater Men, Monſieur *Labrocree* and Monſieur *Barniff*, with ſome *French* Soldiers, and five hundred *Hurons*. *Moxus* had not long before attacked *Wells* with two hundred *Indians*, and had been repulſed by Capt. *Convers*, who had not a Quarter of that Number of Men with him, which *Modenkawando* hearing, he ſaid, my Brother *Moxus* has miſſed it now, but I will go myſelf the next Year, and have the Dog *Convers* out of his Hole. But he was miſtaken, for the *Engliſhmen* in the Fort, and Chiefs in the Sloops, behaved ſo gallantly, following the Example of their brave Commander *Convers*, that after ſeveral fruitleſs Attempts of the *Indians* and *French* to maſter them by Land and by Water, Monſieur *Barniff*, and the four *Indian* Confederate Princes, were obliged to retire. But Monſieur *Labrocree* did not live to bear the Reproach of ſo ſcandalous a Retreat, being killed in the firſt of it. The Enemy happened here to take one *John Diamond* Priſoner, whom they uſed ſo barbarouſly, that it would occaſion too much Horror in the Reader to relate it.

Things continued, however, in this Situation, till Sir *William Phipps* came over in Quality of Governor of *New England*, who immediately began to think of erecting a new Fort at *Pemmaquid*, to cover the Frontiers, which he compleated in ſix Months time, though it was one of the ſtrongeſt Places in *America*; but the Expence, which this occaſioned, made the People uneaſy; who, it ſeems, never forgave the raiſing of the Money it coſt, though they could not but be ſenſible, that it was entirely laid out for their Safety: But it ſeems in *New* as well as *Old England*, and indeed in all other Countries, it is a much eaſier thing to ſerve a Society, than to make that Society ſenſible of one's Service. In the preſent Caſe one might have expected things ſhould have taken another Turn, ſince by the Care Sir *William Phipps* took, the Frontiers of the Plantation were better ſecured than in Times paſt, and the *Indians* more than once defeated in general Engagements; if the Diſputes of between two and three hundred Men of a ſide may be called ſo, and I ſee no Reaſon why they ſhould not, if we conſider that the Conſequences of theſe Engagements were of the ſame Importance to both Nations as if they had been fought by thouſands; and I conceive, that it is the Importance of a War, and not the Number of Men employed in it, that renders it worthy of Notice.

Theſe Succeſſes, the building the Forts in the Eaſt, and the augmenting the Forces there, inclined the Savages to think in earneſt of Peace, eſpecially upon hearing the *Macquas* threatened to fall upon them, for killing ſome of their Squas or Princeſſes on *Whortle-bury Plain*. The *Indian* Sachems had a *French* Embaſſador at their Courts, who was a Friar, to ſtir them up againſt the *Engliſh*, and keep them in Heart. This Prieſt did his utmoſt to perſuade them to continue the War. But the *French* not aſſiſting them with Men, Arms, and Ammunition, as they promiſed, the Friar could not hinder them from begging a Peace, which was concluded at *Fort Pemmaquid*, by thirteen Segamores and the *Engliſh* Commiſſioners, who ſet their Names to the Inſtrument, *Auguſt* 11, 1693. By this Treaty the *Indians* renounced their Allegiance with the *French*, owned themſelves Subjects to the Crown of *England*, confirmed the *Engliſh* in the Poſſeſſion of all the Lands they had acquired, and ſubmitted the Regulation of their Trade to the next General Aſſembly, which gave great Satisfaction to the People of *New England*; the rather, becauſe hitherto the *Indians* had very honeſtly kept their Treaties, but it was not long before it appeared that their new ſpiritual Guides the *French* had taught them other Principles.

4. It was not above a Year before the Jeſuits engaged their new Converts to break this Peace concluded with Heretics; it is true, there was then a War with *France*, ſo that as Statesmen and Politicians the Jeſuits were juſtified, but then they muſt lay aſide all Pretences to Chriſtianity; for it is certain, there is nothing in the Religion that countenances a Behaviour of this Kind, and therefore we may ſafely ſay, that all their Labours tended to make theſe poor People rather Tools to Prieſts than Chriſtians. The firſt breaking out of the new War, which happened in the Spring of 1694, was without any previous Declaration, or even Complaint that the Terms had not been kept on the Side of the *Engliſh*, nor indeed was this ever ſo much as pretended. A body of *Indians* and *French* fell ſuddenly on *Oyſter River*, and ſeized near one hundred Perſons, twenty of which were of the Trained-Bands. One *Blackford* courageouſly defended his Houſe againſt them, who deſpairing to reduce him before Succours came, left him, and going to Mrs. *Cuts*'s Farm near *Piſcataway*, they murdered her and her Family. They made an Incurſion into *Middleſex* County, and aſſaulted *Groton*, but were beaten repulſed by Lieutenant *Lukin*, upon which they fell to plundering the Plantations thereabouts, killed two Priſoners, and carried twenty more into Captivity. They killed one of the Children of Mr. *Gryſham*, the Miniſter, and carried off another with them; they murdered three Perſons at work near *Spruce-Creek*, and eight more at *Kittery*, where they barbarouſly killed Daughter of Mr. *Downing*. The Savages ſcalped a young Woman and left her for dead, but ſhe recovered and was living twenty Years after. Mr. *Joſeph Newburry*, Under-Sheriff of *Eſſex*, was murdered them, between *Ameſbury* and *Haverhill* in that County.

To balance theſe Loſſes the *Engliſh* ſeized a famous Segamore, one of thoſe that ſigned the Treaty. He pretended to be juſt come from *Canada*, and that he came on Purpoſe to put an End to their hoſtilities. But it being proved, that he was a principal Actor in the late Murders, he was ſent Priſoner to *Boſton*. The taking of *Bommaſeen* diſmayed the *Indians*, and they were quiet for ſix or ſeven Months. At length a fleet of Canoes came to an Iſland a League from *Pemmaquid*, and ſent Propoſals of Peace to the Garriſon. They owned their Guilt in breaking the laſt Accord, threw the Blame of it on the *French*. As a Proof their Sincerity now they delivered up eight Captives, when they had above one hundred ſtill in Captivity. However, a Truce was granted for thirty Days. Colonel *Philips*, the gallant Major *Convers*, and Lieutenant Colonel *Howthorn*, were appointed Commiſſioners, to treat with them on the Part of the *Engliſh*, but becauſe they brought not *Bommaſeen* with them, whoſe Releaſement was all they wanted, the Commiſſioners broke off the Conference, and went away in diſguſt. They had left the *Engliſh* Priſoners in their Captivity contrary to their Promiſe, to ſend them as a Preliminary, which was a plain Sign they were not in earneſt. Advice was ſent immediately to all the *Engliſh* Garriſons in the Eaſt to double their Guard: Notwithſtanding which, Major *Convers* of *Kittery*, fell into an Ambuſcade, and was

foner; but having the good Fortune to be tranſported to *Canada*, he was very civilly treated by Count *Frontenac*, who bought him of his *Indian* Maſter, and ſent him to *Boſton* by a Veſſel that came to *Quebec* for exchange of Priſoners. In *Auguſt* a Party of *Indians* came down to *Bellerica* on Horſeback; this was pretty far within the *Maſſachuſets*. They killed and took fifteen Perſons, and plundered Mr. *Rogers*'s Houſe. This was the firſt Time the *Indians* ever made uſe of Horſes. They took nine People out of *Newbury* in *Eſſex*, and being cloſely purſued by Captain *Greenleaf*, a valiant and diligent Officer, they ſo wounded them when they found they could not keep them, that they all died except one Lad, which was a ſignal Proof of their Barbarity.

Captain *March*, Governor of *Pemmaquid Fort*, deſiring to lay down his Commiſſion towards the latter End of the Year, he was ſucceeded in it by Captain *Chub*. He ſhewed the Baſeneſs of his Spirit, as well as the Weakneſs of his Underſtanding, in one of his firſt Exploits, after he had the Command of this Garriſon, by murdering *Edgeremet* and *Abenquid*, and two other principal Segamores, who had ſigned the laſt Treaty, and came to him on Aſſurance of Security, to confer about a new one. In *Auguſt* the *French* landed ſome Soldiers out of a Man of War, the *Newport*, which they had taken from the *Engliſh* to aſſiſt the *Indians* in his Neighbourhood.

This News ſo frightened the Traitor *Chub*, that he ſurrendered the new and ſtrong Fort of *Pemmaquid*, without the firing one Gun, within or without, though he had near one hundred Men in it double-armed. The ſurprizing News of this Loſs cauſed a mighty Conſternation at *Boſton*, and all over *New-England*. Governor *Stoughton*, and the Council, immediately ordered three Men of War in purſuit of the *French*, though it was not probable that theſe Ships could be fitted for that Service time enough to come up with the Enemy, who having done their Buſineſs at *Pemmaquid* better than they could hope for, were gone far enough out of the reach of the *Engliſh*. Colonel *Gedney* marched with five hundred Men to the Eaſt, but the *Indians* were gone home, and he could do nothing but ſtrengthen the Garriſons there. The Savages, before their Retreat, killed five Soldiers belonging to *Saco Fort*, who muſt not be with their Garriſon. And one may obſerve, that the greateſt Miſchief the *Indians* do, is by theſe Ambuſhes and Surprizes, which, conſidering how they were almoſt intermixed with them, it is ſtrange they ſhould not be aware of, and guard againſt; for the Country muſt by this Time, and this Means, be, in a Manner, as well known to them as to the Savages. Colonel *Gedney* arreſted *Chub*, and brought him to *Boſton*; but nothing treaſonable being proved againſt him, the Government only took away his Commiſſion, and ſent him thence to his Houſe at *Andover*, in *Eſſex County*.

Some Time after this the *Indians* entered *Haverhill*, and carried off thirty Captives, one of which was *Hannah Duſtan*, a Woman of a maſculine Spirit. She had lain in not above a Week, yet ſhe and her Nurſe walked one hundred and fifty Miles on Foot, to the Town where the *Indian* ſhe was to ſerve lived. This Woman being afterwards to travel with her Maſter and his Family to a Rendezvous of the Army of the Savages, where, according to the diabolical Cuſtom of them, ſhe, her Nurſe, and other *Engliſh* Priſoners, were to run the Gantlet; *Hannah* watched her Opportunity in the Night, and having animated her Nurſe, and an *Engliſh* Boy who was with her, they three killed ten of the *Indians* with their own Weapons, and made their Eſcapes; for which Action they received a Reward of fifty Pound from the General Aſſembly, and Preſents from particular Perſons to a good Value. The *Indians* continuing their Inroads killed a Man at *York*, another at *Hatfield*, a third at *Groton*, and a fourth at *Exeter*; which ſhews us that the *New England* People were in conſtant Danger, and harraſſed on every Side. The *Indians* grew every Day more barbarous and more implacable, as having the Intrigues of the *Jeſuits* added to their own Fierceneſs and Thirſt of Blood.

They ſurprized and ſhot Major *Froſt*, and his two Sons, at *Berwick*, as they were coming from Church one *Sunday*, and going to his own Houſe about five Miles off. Two Men that rid Poſt to carry this unwelcome News to the Governor of *Wells*, fell into an Ambuſcade as they were returning, and were killed, as were three Men near *Nechawannic*, and a dreadful Deſolation threatened the whole Province; certainly more for want of Management than of Power. The Savages roaſted a Man to Death a Mile and a half from *Wells*. Three Soldiers, at *Saco Fort*, as they were cutting Fire-wood for the Fort at *Caco Iſland*, were ſhot dead, while Lieutenant *Fletcher*, with his two Sons, who were appointed for their Guard, were a fowling in the Woods: But the Lieutenant and his Sons paid dearly for their Negligence, for they fell into an Ambuſcade as they returned, and were all three taken Priſoners. The Father, and one of his Sons, died in Captivity, and the other made his Eſcape.

In the Beginning of 1697 the Government of *New England* was alarmed with Advice that the *French* in *Canada* intended to make a Deſcent there; that a Squadron of Men of War was come from *France* to ſupport the Army of the *Indians* and *French*, that was to attack the *Engliſh* by Land. The Lieutenant-Governor, and Council, prepared for a vigorous Defence; the Forts about *Boſton* were repaired; the Militia throughout the whole Province were raiſed and well diſciplined. Major *March* was ordered to the Eaſt, with five hundred, to ſcour the Woods; the *Indians*, who were gathering together about *Caſco Bay*, retired as he approached them; but the Major having put his Men aboard ſome Ships, ſailed up among the Eaſtern Iſlands, and landed on the Banks of *Damaſcatos River*; a very prudent Meaſure, for he could not have overtaken the *Indians* by Land, before they had been got into their Faſtneſſes. The *Indians* ſeeing this, fell upon his Men as they were getting aſhore, but could not hinder their Landing; upon which a ſharp Engagement enſued, and the *Engliſh* drove the Enemy to their Canoes, a Fleet of which was in the River to receive them. The *Engliſh* had about twelve Men killed, and as many wounded; the Enemies Loſs was much greater; but the main Advantage to the *Engliſh* was, preventing the *Indians* joining the *French*, who were approaching with the Ships of War and Tranſports for a Deſcent; but hearing of the Rout of their Confederates, they made the beſt of their Way home to *Europe*, with the *French* Troops on board, to their no ſmall Diſcredit.

A Party of Savages made an Incurſion into *Middleſex*, and plundered *Lancaſter*, killing twenty Men, among whom was the Reverend Mr. *John Whiting*, the Miniſter, and carried five into Captivity. A Month after they killed a poor Man in the Woods, near *Oyſter River*. In the Beginning of the next Year they made a Deſcent upon *Andover*, and killed Captain *Chub* and his Family. They alſo killed Colonel *Dudley Bradſtreet*, took his whole Family, and were carrying them off; but being cloſely purſued, they releaſed them without doing them any Miſchief. The Savages were now in Motion to the Weſtward, and killed a Man and a Boy in the Meadows near *Hatfield*. They were purſued by a Party of *Engliſh* from *Deerfield*, of which one was killed by the *Indians*, who, after that, ran to the Woods. They had attempted *Deerfield* on *Connecticut River*, but were beaten off by the Inhabitants, headed by their Miniſter, Mr. *John Williams*. Theſe ſmall Actions ſeemed to preſage the End of this War, of which the Savages were as weary as the *Engliſh*, and had no Proſpect of making any thing of it againſt a People ſo much ſuperior to them in Numbers, Arms and Stores; but they ended it with the better Grace, by Means of the Peace of *Ryſwick*, between *England* and *France*. Upon which Count *Frontenac* ſent to the Sachem of the *Hurons*, and told them he was no longer to ſupport them in their War againſt the *Engliſh*, and adviſed them to make the beſt Terms they could for themſelves.

The Earl of *Bellamont* was by this Time arrived at *New York*, and a Treaty of a Peace with the *Indians* being ſet on Foot, he diſpatched Major *Convers*, and Colonel *Philips*, to confer with the *Indian* Sachems at *Penabſcot*. They began the Conferences *October* the 6th, in which the Sachems excuſed themſelves for breaking the Peace, ſaying,

saying, The Jesuits would not let them alone till they had done it; and if the Earl of *Bellamont*, and Count *Frontenac*, would not banish these Devils, they could not promise the next Peace would last long. Major *Convers*, and Colonel *Philips*, concluded it with them on the Foot with the last Treaty; to which they added a more formal Submission to the Sovereignty of the Crown of *England*; wherein, after acknowledging themselves guilty of breaking the last Peace, and in not fulfilling their Engagements entered into thereby, while they enjoyed the Benefit of it, which they charge upon the evil Councils and Instigations of the *French*, they proceed thus:

"Wherefore we, whose Names are hereunto subscribed, "Segamores, Captains, and principal Men of the *In*- "*dians*, belonging to the Rivers of *Kennebeck*, *Amonoscog*- "*gin*, *Saco*, and Parts adjacent, being sensible of our "great Offence and Folly, in not complying with the "aforesaid Submission and Agreement, and also of the "Sufferings and Mischiefs that we have hereby exposed "ourselves unto; do, in all humble and submissive "Manner, cast ourselves upon his Majesty's Mercy, "for the Pardon of all our Rebellions and Violations of "our Promises; praying to be received into his Ma- "jesty's Grace and Protection; and for, and in Behalf "of ourselves, and of all the other *Indians* belonging to "the several Rivers and Places aforesaid, within the So- "vereignty of his Majesty of *Great Britain*, do again "acknowledge and profess our hearty and sincere Obe- "dience to the Crown of *England*; and do solemnly "renew, ratify, and confirm, all, and every the Arti- "cles and Agreements contained in the aforesaid recited "Submission; and in Testimony hereof, we, the said "Segamores, Captains, and principal Men, have here- "unto set our Hands and Seals, at *Casco Bay*, near *Ma*- "*res Point*, the 7th Day of *January*, in the tenth Year "of the Reign of His Majesty King *William* III. "A. D. 1698-9. Subscribed by *Moxus*, and the rest "of the Segamores and petty Princes."

Thus ended, to the mutual Satisfaction of both Parties, the *Indian* War, with respect to which the *French* Writers have undoubtedly given a very false Account, and a still more false Account of the Peace; for they say positively that the *Indians* insisted upon it, that they were not subject to the Crown of *Great Britain*; that they declared against their occupying any of their Lands; and that they openly professed they were, and would be, Friends to the *French*; every Tittle of which, as is manifest by their Instrument above recited, and cited for that Purpose, appears to be a direct Falshood; but in one thing I believe the *French* Writers speak Truth, which is, with regard to the Policy of the *Indians*, who made use of the Small Pox for a Pretence to quit the *English* Army, in its March to attack the *French* Colony of *Canada* by Land, from a Foresight that if this Expedition had been attended with Success, the *French* must have abandoned their Country, and they were unwilling to be left wholly at the Mercy of the *English*.

Many of our Authors, indeed, represent the *Indians* as not capable of so great a Stroke in Politics, but I have seen Papers of Governor *Dudley*, and *William Penn*, who were very well acquainted with them, that seem to countenance this Opinion; for they say, they have strong natural Parts, understand their own Interest thoroughly, and do every thing with great Deliberation. It is, indeed, certain, that they are wedded to their own Sentiments, and to their own Manner of living, and therefore we must refer their Politics to their Maxims, and not pretend to judge of them by our own, with which they have not the least Affinity or Connection.

5. We have, in the Course of this Work, given so full and clear an Account of the Manner in which all our Colonies were settled, and of the Motives upon which different Sorts of People resorted to them, that the Reader cannot be surprized at hearing their religious Affairs were in a very indifferent Situation, when in respect to temporal Concerns their Condition was most flourishing. Several worthy Persons, in the Reign of King *Charles* II. had used their Endeavours to correct this Evil, but their pious Desires did not meet with proportionable Success, which, however, was far from discouraging others from following their Example; but though they were somewhat more fortunate, chiefly from the Assistance given them by the pious Queen *Mary*, whose Character for Religion and Virtue will live as long as there is either Religion or Virtue in the World, yet it was at last found that nothing could be effectually done, unless the Encouragers of this noble Design of spreading the Christian Faith through the *British* Dominions in *America*, were incorporated by Charter, the Necessity and Expediency of which Dr. *Thomas Tenison*, then Archbishop of Canterbury, undertook to represent to King *William* III. and upon his Representation a Charter was obtained, dated the 16th of *June*, in the 13th Year of his Reign, by which several Persons, equally distinguished by their Titles and Virtues, were incorporated for that Purpose, under the most honourable of all Names, *the Society for the Propagation of the* GOSPEL *in foreign Parts*.

This truly, says the Author of the History of this Society, Dr. *Humphreys*, was an Action suitable to Archbishop *Tenison*'s public Spirit and honest Zeal for the Protestant Religion, and exceedingly becoming his high Station and Authority in the Church. The *American* Colonies, sure, can never, without the greatest Ingratitude and Gratitude, remember him, when they shall, many Ages hereafter, feel the happy Effects of having the Christian Religion planted among them; and reflect how hearty and forward Archbishop *Tenison* appeared to obtain that Charter, which gave Life and Authority to so glorious an Undertaking: Nay, that his Zeal and Spirit did not rest here, he continued to promote and guide by his wise Councils, the Affairs of the Society; he paid them an annual Bounty of fifty Pounds, during his Life, and at his Death bequeathed them a thousand Pounds, towards the Maintenance of the first Bishop that should be settled in *America*. A Charter being thus obtained, the next endeavour was to carry their laudable Design into Execution; accordingly his Grace the Archbishop, as impowered by the Charter, caused Summons to be issued for the Members of the Corporation, to meet within the Time limited; and several met at the Place appointed, on the 27th of *June* 1701, and chose proper Officers for transacting the Business. At following Meetings they made divers Rules and Orders for their more regular Proceedings in the Administrations of their Trust, and subscribed, among themselves, near two hundred Pounds for defraying the Charges of passing the Charter, making the common Seal, and other necessary Expences; they also ordered five hundred Copies of the Charter to be printed forthwith, and distributed amongst the Members to be shewed by them to all proper Persons, the better to notify the Design they were engaged in, and to invite more Persons of Ability and Piety to assist in carrying it on.

This Step was but an Opening of the Matter to the Public; the Society were diligent to consider of the best and more effectual Ways and Means to obtain Subscriptions and Contributions sufficient to enable them to maintain the Expence of sending many Missionaries abroad. They immediately agreed that the best Argument with Mankind was Example, and the most effectual Means to engage others to contribute, was to lead the Way themselves, by subscribing towards the Support of the Whole. Accordingly Archbishop *Tenison*, the President, the Vice-Presidents, all the Bishops and Members then present, did subscribe a yearly Sum to be paid to the Treasurer of the Society for the public Uses, according to the Form of Subscription drawn up for that Purpose; having thus made this Advance themselves, they gave out Commissions, under their common Seal, to several of their Members, and other Persons of Figure and Interest in the Counties of *England* and *Wales*; signifying their being constituted and appointed by the Corporation to receive Subscriptions, and to receive all Sums of Money that should be subscribed or advanced for the Purposes mentioned in the Charter; and here it is to be gratefully acknowledged, that several worthy Persons, out of a public Spirit, take these Deputations to help forward a Work so truly for the national Interest, and the Interest of common Christianity; and did, by their Example

Inſtances, ſo influence ſeveral well diſpoſed Perſons, that conſiderable Remittances of Benefactions to the Corporation were ſoon made, which enabled them to enter on the Work with Succeſs. There were likewiſe ſeveral conſiderable Sums of Money ſent in to the Society by Perſons who deſired to conceal their Names; and the ſame Spirit and Ardour has continued; neither has the Society wanted the Encouragement and Protection of the Succeſſors of their Royal Founder, particularly his late Majeſty King *George* I. and the Society have ſtill increaſing Views of Succeſs through the Favour of his Majeſty now reigning, from his known Zeal for the Proteſtant Religion, and Royal Care for the Colonies, ſo conſiderable a Branch of the *Britiſh* Monarchy.

It is a thing that will certainly excite Wonder in the Minds of all calm and conſiderate People, let their religious Sentiments or Perſuaſions be what they will; that this Society, with ſcarce any ſettled Fund, ſhould be able to maintain, for between forty and fifty Years, ſo extenſive a Scheme as that of their Charter, which tends to correct almoſt all the Errors and Miſtakes that have hitherto happened in the Management of our Colonies; for by their prudent and pious Care, great Check has been given to Atheiſm and Irreligion, a thing of great Conſequence in our Settlements, conſidered in a political, as well as Chriſtian Light; for without it there is no reſtraining the *Indian* Traders from being guilty of ſuch Immoralities, as render us deſpicable in the Eyes of the Heathen *Indians*; which, as may be eaſily conceived, muſt tend vaſtly to our Diſadvantage, more eſpecially, if at the ſame Time we reflect on the Management of the *French* in this Particular, who are very careful in their Endeavours to convert the *Indians*, and keep up a great outward Appearance of Zeal for Religion, which makes ſtrong Impreſſions on the Minds of the Savages, even though they are not converted, nor have any Inclination to become Papiſts. If by ſuch Methods they ſhould ſo far compaſs their Ends, as to convert many of the *Indians*, and by that Means awe and influence the reſt; it muſt be accompanied with Circumſtances very diſagreeable to the Inhabitants of our Colonies, as from the foregoing Hiſtory of the *Indian* War will appear.

But beſides the many and great Advantages that would reſult from the thorough Eſtabliſhment of the Proteſtant Religion through the Colonies, with regard to the Conduct and Behaviour of the People, and the great Enlargement of Power that would follow in Caſe the Converſion of the *Indians* was undertaken by Practice as well as Preaching, by the Example of the Laymen, as well as the Exhortations of the few Clergy that are ſent thither; there is yet another Point that deſerves as ſerious Regard. The Negroes in the Service of our Planters, are a prodigious Body of People, and as there are but too many juſt Cauſes given for apprehending the Deſtruction of whole Countries from their Plots and Conſpiracies, which have been ſometimes prevented by accidental, or rather providential Diſcoveries, when they were upon the very Point of being executed; ſo it is certain, that if theſe People, or the greateſt Part of them, could be converted, it would not only prove a Means of taking away theſe Apprehenſions, but would alſo add a great Strength to the Colonies, in which they are obliged to make uſe of Negroes; for theſe People would then conceive new Notions of their Condition, and conſider their being Servants to Chriſtians in the Light rather of a Bleſſing than a Calamity; it would not only make them eaſy, but chearful in their Servitude, and by degrees would be attended with more Advantages than we can foreſee, and yet a very ordinary Degree of Foreſight will not fail to ſhew us a great many. That this is, and muſt be, attended with many Difficulties, will be readily granted, but that it is very far from being impracticable, will appear from what Dr. *Humphreys* tells us has been in this reſpect already done, and which I take to be as material a Point as any that occurs in the Hiſtory of this Period.

The Negroe Slaves, ſays he, even in theſe Colonies, where the Society ſend Miſſionaries, amount to many thouſands of Perſons of both Sexes, and all Ages, and moſt of them are very capable of receiving Inſtructions; even the grown Perſons, brought from *Guinea*, quickly learn *Engliſh* enough to be underſtood in ordinary Matters; but the Children born of Negroe Parents in the Colonies are bred up entirely in the *Engliſh* Language. The Society looking upon the Inſtruction and Converſion of the Negroes, as a principal Branch of their Care, eſteeming it a great Reproach to the Chriſtian Name, that ſo many thouſands of Perſons ſhould continue in the ſame ſtate of Pagan Darkneſs under a Chriſtian Government, and living in Chriſtian Families, as they lay before under in their own Heathen Countries; the Society, immediately, from their firſt Inſtitution, ſtrove to promote their Converſion, and inſomuch as their Income would not enable them to ſend Numbers of Catechiſts ſufficient to inſtruct the Negroes, yet they reſolved to do their utmoſt, and at leaſt to give this Work the Mark of their higheſt Approbation. They wrote therefore to all their Miſſionaries, that they ſhould uſe their beſt Endeavours, at proper times, to inſtruct the Negroes; and ſhould eſpecially take occaſion to recommend it zealouſly to the Maſters, to order their Slaves, at convenient Times, to come to them, that they might be inſtructed.

Theſe Directions had a good Effect, and ſome hundreds of Negroes have been inſtructed, received Baptiſm, and been brought to the Communion, and lived very orderly Lives. It is a Matter of Commendation to the Clergy, that they have done thus much in ſo great and difficult a Work. But alas! what is the Inſtruction of a few hundreds in ſeveral Years, with reſpect to the many thouſands uninſtructed, unconverted, living and dying downright Pagans? It muſt be confeſſed, what hath been done is as nothing, with regard to what a true Chriſtian would hope to ſee effected. But the Difficulties the Clergy meet with in this good Work, are exceeding great. The firſt is, the Negroes want Time to receive Inſtructions; ſeveral Maſters allow their Negroes only *Sundays* for Reſt, and then the Miniſters of the Pariſhes are fully employed in other Duties, and cannot attend them. Many Planters, in order to free themſelves from the Trouble and Charge of feeding and cloathing their Slaves, allow them one Day in a Week to clear Ground and plant it, to ſubſiſt themſelves and Families; ſome allow all *Saturday*; ſome half *Saturday* and *Sunday*; others allow only *Sunday*. How can the Negroe attend for Inſtruction, who, on half *Saturday* and *Sunday*, is to provide Food and Raiment for himſelf and Family for the Week following: The Negroe will urge in his own Excuſe, that the Support of himſelf and all that is dear to him, doth abſolutely depend upon this his neceſſary Labour on *Saturday* and *Sunday*; but if this be not ſtrictly juſtifiable, yet it is certain the miſerable Man's Plea will engage the Reader's Compaſſion.

This is the Caſe in ſome Colonies, in others it differs. In ſome Places the Negroes do the whole Labour of the Country in the Field, in others they are uſed only as Houſe Servants. Another Difficulty ariſes from the Habitations and Settlements of the Maſters being at a great Diſtance from each other in moſt Places in the Colonies, for which Reaſon neither can a Miniſter go to many Families, if the Negroes were allowed Time to attend him, nor can a proper Number of them aſſemble together at one Place, without a conſiderable Loſs of Time to their Maſters. But the greateſt Obſtruction is, the Maſters themſelves do not conſider enough the Obligation which lies upon them, to have their Slaves inſtructed. Some have been ſo weak as to argue the Negroes had no Souls, others that they grew worſe by being taught and made Chriſtians. I would not mention theſe, if they were not popular Arguments ſtill, becauſe they have no Foundation in Reaſon or Truth.

After the Society had given the general Order mentioned before, to all their Miſſionaries, for the Inſtruction of the Slaves, they agreed to uſe another Method, which they believed would more ſucceſsfully promote this Work. They opened a catechiſing School for the Slaves at *New York*, in the Year 1704, in which City there were computed to be about one thouſand five hundred Negroe and *Indian* Slaves, and many of their Maſters well diſpoſed to have them made Chriſtians. The Society hoped this

this Example set, might kindle a Zeal in some other good People, to carry on this Work which they were unable to effect, and to erect Schools for the Instruction of the Negroes, and to employ Catechists to teach them at appointed Times; and that the Legislature of the Colonies would by a Law oblige all Slaves to attend for Instruction. The Society found soon, it was not easy to procure a Person proper to be a Catechist: Mr. *Elias Neau*, a Layman, then living in *New York* City as a Trader, was represented to be the propereſt Person for that Office. He was by Nation a *Frenchman*, and made a Confession of the Protestant Religion in *France*, for which he had been confined many Years in Prison, and seven Years in the Galleys: When he got released, he went to *New York*, and traded there; and had the Character, from People of all Persuasions, of a Man of Piety, of sober Deportment and serious Life. He accepted of the Offer of being Catechist; and his former Sufferings on Account of his Religion did, with great Advantage, recommend him to be a Teacher of the Christian Faith, and his Humility enabled him to bear with the many Inconveniencies in teaching these poor People.

He entered upon his Office in the Year 1704 with great Diligence. At first he was obliged to go from House to House to instruct the Negroes; this was out of measure laborious; afterwards he got Leave that they should come to his House; this was a considerable Relief. There were two Obstructions still; the Time was much too short, and the Place inconvenient, for teaching the great Number of Negroes; a little Time in the Dusk of the Evening, after hard Labour all Day, was the whole Time allowed them for Learning and for Relaxation, and to visit their Wives and Children, which were generally in other Families, not in their Masters. At this Time their Bodies were so fatigued that their Attention could not be great. They were dull and sleepy, and remembered they must rise early the next Day to their Labour; the Place also was incommodious, being the uppermost Floor of Mr. *Neau*'s House, and was not able to hold conveniently a small Part of the Slaves that might resort thither. Besides, the Negroes were much discouraged from embracing the Christian Religion, upon account of the very little Regard shewed them in any religious Respect. Their Marriages were performed by mutual Consent only, without the Blessing of the Church; they were buried by those of their own Country, or Complexion, in the common Field, without any Christian Office, perhaps some ridiculous Heathen Rites were performed at the Grave by some of their own People. No Notice was given of their being sick that they might be visited; on the contrary, frequent Discourses were made in Conversation that they had no Souls, and perished as Beasts.

Mr. *Neau* contended with these Difficulties, and notwithstanding all proved an Instrument of bringing many to the Knowledge of the Christian Faith: He took great Pains in reading to them, in making short Collections out of Books on the Catechism, and in making an Abstract of the historical Part of the Scriptures; so that many who could not read, could yet, by Memory, repeat the History of the Creation of the World, the Flood, the giving of the Law, the Birth, Miracles, and Crucifixion of our Lord, and the chief Articles and Doctrines of Christianity. This was a Work of great Pains and Humanity. Mr. *Neau* performed it diligently, discoursing familiarly with those poor People, and labouring earnestly to accommodate his Discourse to their Capacities. His Labours were very successful. A considerable Number of the Slaves could give a sufficient Account of the Grounds of their Faith, as several of the Clergy, who examined them publickly, before they gave them Baptism, have acquainted the Society. In the mean time, while the Society was thinking of farther Ways to advance this Work, a Calamity appeared, which mightily discouraged this Country from promoting the Instruction of their Slaves.

In the Year 1712 a considerable Number of the Negroes of the *Carmantee* and *Pappa* Nations, formed a Plot to destroy all the *English*, in order to obtain their Liberty, and kept their Conspiracy so secret that there was no Suspicion of it, 'till it came to the very Execution: However, the Blow was, by God's Assistance, happily defeated. The Plot was this: The Negroes set Fire to a House in *York* City, on a certain Night in *April*, about the going down of the Moon. The Fire alarmed the Town, who from all Parts run to it. The Conspirators planted themselves in several Streets and Lanes leading to the Fire, and shot or stabbed the People as they were running to it. Some of the wounded escaped and acquainted the Governor, and presently by the firing a great Gun from the Fort the Inhabitants were called under Arms, and prevented from running to the Fire; a Body of Men was soon raised, which easily scattered the Negroes; they killed about eight Persons, and wounded twelve more. In their Flight some of them shot themselves, some their Wives, and then themselves; some absconded a few Days, and then killed themselves, for fear of being taken, but a great many were taken, and eighteen suffered Death. This wicked Conspiracy was at first apprehended to be general among all the Negroes, and opened the Mouths of many to speak against giving Negroes Instruction. Mr. *Neau* durst hardly appear abroad for some Days, his School was blamed, as the main Occasion of this barbarous Plot. But upon the Trial of the Wretches there were but two of all his School so much as charged with the Plot, and only one was a baptized Man; and in the Peoples Heat, upon slender Evidence, perhaps, too hastily condemned; but soon after he was acknowledged to be innocent by the common Voice; the other was not baptized. It appeared plain that he was in the Conspiracy, but guiltless of his Master's Murder, who was *Hooglands*, an eminent Merchant. Upon full Trial, the guilty Negroes were found to be such as never came to *Neau*'s School; and what was observable, the Persons whose Negroes were found to be most guilty, were such as were the declared Opposers of making them Christians: However, a great Noise was now raised, and the common Cry was very much against instructing the Negroes.

The Common-Council of *New York* City made an Order, forbidding the Negroes to go about the Streets after Sun-set without Lanthorns and Candles. This was in Effect, forbidding them to go to Mr. *Neau*'s School; for none of them could get Lanthorns, or come to it before Sun-set; but some time after, the more sedate and moderate People abated of this Violence; it appearing to be a Plot of a few only, not a general one of all the Negroes, no Consequence attended the Action, and the People grew more composed. *Robert Hunter*, Esq; the Governor of the Province, observed their Fears were ill grounded, and that Mr. *Neau*'s Scholars were not guilty Negroes; and therefore, in order to support the Design of instructing them, he was pleased to visit the School, attended by the Society's Missionaries and other Persons of Note, and publickly declared his Approbation of the Design; and afterwards, by a Proclamation put out against Immoralities and Vice, he recommended to the Clergy of the Country, to exhort their Congregations from the Pulpit, to promote the Instruction of the Negroes. This gave new Life again to the Work, and the Negroes frequented Mr. *Neau*'s School as before; several were instructed, and afterwards examined publickly in the Church before the Congregation, by the Rector Mr. *Vesey*; and gave a very satisfactory Account of their Faith, and received Baptism.

The Society had Accounts from time to time of Mr. *Neau*'s Diligence and Success, particularly one by ample Testimonial, signed by the Governor (Mr. *Hunter*, Esq;) the Council, the Lord Mayor, Recorder of *New York*, and the two chief Justices, setting forth, That Mr. *Neau* had demeaned himself in all things as a good Christian, and a good Subject. That in the Station of Catechist he had, to the Advancement of Religion in general, and the particular Benefit of the Free *Indians*, Negroe Slaves, and Heathens in those Parts, with indefatigable Zeal and Application, performed that Service three times a Week. And, that they did sincerely believe, that as a Catechist he did in a very eminent Degree deserve the Countenance

Favour, and Protection of the Society. The Society were fully satisfied with Mr. *Neau*'s Behaviour, and continued to send him Numbers of *Catechisms* and small Tracts of Devotion and Instruction, to give among the Slaves and Servants at his Discretion. Mr. *Neau* persevered with the same Diligence till the Year 1722, in which he died, much regretted by all who knew his Labours.

The Society have been very careful in carrying on that great and good Work, as far as in their Power lay, ever since; and though they have not been so successful as they could have wished, yet their Disappointments have not been of a Nature to make them despair, and we may reasonably presume, that by degrees, and by a constant Perseverance, they will, in process of Time, overcome all Difficulties.

6. After the Accession of Queen *Anne* to the Crown, and this Nation's engaging in another general War against *France*, it was thought a thing of very great Consequence to secure the five *Indian* Nations bordering upon *New England* and *New York*; and therefore, instead of waiting for an Application from the Society, an Order was directed to them from the Privy Council upon this Subject; and they were directed to send over Missionaries without delay, with a Promise that they should be properly supported; and this in Terms that very plainly shewed the Government looked upon it as a Matter that did not only regard the Church, but the State. The Society, upon this, sent over, very soon after, one Mr. *Moor*, and intended to have sent over other Missionaries if his Endeavours had met with any Success. The Scheme was very wise and very good, yet it did not answer in the Execution, for Want, as I conceive, of proper Expence about it. In a national Concern like this, Money should not have been spared, and great Care ought to have been taken in Preparations before any thing had been hazarded in the Execution; so that a Number of Missionaries should have entered the *Indian* Countries at once, some or other of which would certainly have fallen upon the right Way of gaining the Affection of these People, which it seems was not the good Fortune of Mr. *Moor*; who arriving at *New York* in 1704, was very well received by Lord *Cornbury*, who was then Governor of that Colony, and who also gave him all the Assistance he could desire in his Mission; but the *Mohocks*, to whom he addressed himself, did not treat him as he expected; for at first they seemed to express very great Satisfaction at his Arrival, and to be extremely well pleased with his Concern for their Salvation; but they trifled with him afterwards, and at last gave him plainly to understand, that his coming amongst them would be to little purpose; for under Pretence that Religion was a public Concern, in which all their Families and little Clans had an equal Concern, so that he could not be received by any without the common Consent, they put him off from Time to Time, and would have put him off for ever, if, after a Years waiting, he had not returned to *New York*; where he embarked on board a Ship for *England*, but was unhappily lost in his Passage.

Thus was the Attempt frustrated; but the Society received Accounts that this ill Success was owing not only to the Aversion of the *Indians* to Christianity, but was very much occasioned by the Artifices of the *French* Jesuits, who industriously obstructed the Labours of the *English* Missionaries among them, and left no Means untried to seduce them from their Fidelity to the Crown of *England*, and keep them in a continual War with the *English*. And indeed all the Evils that the *English* Colonies have undergone during the last War, have been occasioned by the *Indians*, that is, those *Indians* which the Jesuits have by their Artifices corrupted; for among the five Nations there is a great Number of *French* Jesuits, who are incorporated, by Adoption, into their Tribes, and as such they ostentatiously assume *Iroquois* Names; and the Chief of the poor silly *Indians*, considering them as Persons of their own Blood, do intirely confide in them, and admit them into their Councils, from whence one may easily imagine what Disorders the Jesuits make in their Affairs. Besides, the *Indians* bordering on *New England* are the most cruel and barbarous of all the Savage Nations, and have destroyed all their innocent Neighbours. They are always unfixed, either rambling for several Months together, or hunting, or upon warlike Expeditions; and at their Return to their Villages, have generally forgot all their former Instructions, and it is impossible for any Minister to accompany them in their Rambles of three or four hundred Leagues at a Time. After this good Endeavour was defeated, the *Indians* remained without Instruction, except that some few were taught by the *Dutch* Minister at *Albany*. But the Year 1709 produced an Event, which the Society hoped might have had very happy Consequences, and fixed Christianity among the *Iroquois*. Four Sachems, or four chief Persons of four Nations of the *Iroquois*, came in the Nature of Embassadors to *England*, confirming the Peace made with the Governor of *New York*, and requesting her Majesty would be pleased to direct that their Subjects might be instructed in Christianity, and Ministers might be sent to reside amongst them.

The Archbishop of *Canterbury* received, thereupon, the following Letter from the Earl of *Sunderland*, then one of her Majesty's principal Secretaries of State.

" My Lord, *Whitehall April* 20, 1710.

" The inclosed being a Copy of what has been given " to the Queen, by the Embassadors lately arrived from " the five *Indian* Nations; I am ordered by her Majesty " to transmit it to your Grace, and to signify to you her " Pleasure, that you lay it before the Society for propagating Religion, that they may consider what may be " the most proper Ways of cultivating that good Disposition these *Indians* seem to be in for receiving the " Christian Faith, and for sending thither fit Persons for " that purpose, and to report their Opinion without " Loss of Time, that the same may be laid before her " Majesty.

I am, &c.

Sunderland, &c."

The Archbishop was then much indisposed, and confined to his House with the Gout, and therefore signified to the Secretary of the Society to call a Committee to meet at *Lambeth*; a Committee met, and it was agreed there, and afterwards by the Society at a general Meeting, that two Missionaries should be sent to the *Mohock* and *Oncydes*'s *Indians*, with a Sallary of one hundred and fifty Pounds Sterling each, together with an Interpreter and School-master, to teach the young *Indians*; and this Opinion was humbly laid before the Queen; her Majesty was farther pleased to direct that a Fort should be built among the *Mohocks*, at the Government's Expence, with a Chapel and a Mansion-house for the Minister, for his greater Conveniency and Security, and that the religious Offices might be performed with due Decency; a Fort was soon after built one hundred and fifty Foot Square, and garrisoned with twenty Soldiers and an Officer, and a House and Chapel compleated. The reverend Mr. *Andrews* was appointed Missionary, and Mr. *Clausen*, who had been several Years employed as Interpreter by the Government of *New York*, in Transactions with the *Indians*, was received as Interpreter to Mr. *Andrews*, and Mr. *Oliver* made School-master. Mr. *Andrews* was particularly directed by the Society, to use all possible Means to persuade the *Indians* to let their Children learn *English*; and the School-master was to make it his whole Business to teach them. The Society was now in good Hopes this Attempt would prove successful, since her Majesty was so graciously pleased to provide for the Security of the Missionary, by building a Fort just by the *Mohocks* Castle, to which the Men and Children might easily resort to be instructed; and the Sachems, the chief Persons of this People, had been in *England*, received many Marks of Royal Favour, had been Eye-witnesses of the Greatness of the Nation, had been nobly entertained here, and carried home to their own Countries safely and honourably, and had themselves also desired their People might be instructed in the Christian Faith.

Mr. *Andrews* arrived at *Albany* in *November*, 1712. The Sachems who had been carried home before he went from *England*, were convened by Order of the Governor of *New York*, to meet Mr. *Andrews* and the Commiſſioners for *Indian* Affairs at *Albany*, in order to give a public Authority and Sanction to Mr. *Andrews*'s Miſſion, and that the Sachems might receive him their Miniſter with greater Solemnity. The Sachems came to *Albany*, met the Commiſſioners for *Indian* Affairs, and Mr. *Andrews*, the Miſſionary, made a long Speech to the Sachems, reminding them how gracious her Majeſty was in building a Fort, ſending a Miniſter to them; put them in mind how earneſtly they had requeſted it; and ſet forth what Advantages they and their Children would reap by being taught our Religion and Learning. A Letter from the Archbiſhop of *Canterbury* was delivered to them, and afterwards read to them in *Indian* by Mr. *Clauſen*, the Interpreter of the Province. Some of the Sachems made Speeches, and returned Thanks to the Queen, expreſſed a great Satisfaction in having a Miniſter ſent them, and received Mr. *Andrews* as ſuch, and promiſed him all civil and kind Uſage.

The whole Affair was tranſacted with much Ceremony, the Sachems returned home, Mr. *Andrews* ſtaid ſome time at *Albany* to refreſh himſelf; ſoon after he went up to the Fort, two hundred Miles from *New York*, accompanied by *Robert Livingſton*, Eſq; the Mayor of *Albany*, Capt. *Mathews*, Mr. *Stroopman* of *Schenectady*, the Reverend Mr. *Barclay*, and ſeveral other Gentlemen: He was preſently viſited by a great many *Indians*, Men, Women, and Children, who ſaluted him with abundance of Joy, and bid him welcome to their Country. The Caſtle or chief Town of theſe *Mohocks* is neighbouring to the Queen's Fort, conſiſting of about fifty Wigwams or Houſes: Theſe Wigwams are Huts made of Mats, or Barks of Trees put together with Poles about three or four Yards high. The *Mohocks* Cloathing is a ſhort Cloke, like a Mantle, made of a Blanket, or Bear-ſkin. Their Bed is a Mat, or Skin, laid on the Ground. They paint and greaſe themſelves very much with Bears Fat clarified. They cut the Hair off from one Side of their Heads, and tie up ſome of that on the other Side in Knots, on the Crown, with Feathers. The Men are very ſlothful, the Women very laborious, meer Servants to their Huſbands. They carry all Burdens, fetch the Veniſon home their Huſbands kill (the Men are too lazy to bring it), get in the Wood to burn and dreſs it; carry their Children on their Backs in their Rambles of many hundreds of Miles; hoe the Ground and plant all the *Indian* Corn that is raiſed. The Language of theſe People is very difficult, their Ideas are very few, and their Words therefore not many, but as long as Sentences, expreſſing by a long rumbling Sound what we do in a ſhort Word. There is here no manner of Conveniency of Life for a Miſſionary; for four or five Months in the Year there is ſcarce any ſtirring abroad, by reaſon of the extraordinary Coldneſs of the Weather, and the deep Snows that fall; and in the Summer-time, the Flies and Muſketoes are almoſt intolerable, and the Rattleſnakes very dangerous: The neareſt Place of getting any Proviſions is at *Schenectady*, twenty-four Miles diſtant, or from *Albany* forty-four Miles off. The Road to theſe Places is, for the moſt part, only a ſmall, rough *Indian* Path through vaſt Woods, where riding is very dangerous, by reaſon of the Road being in many Places, ſtopped with fallen Trees, Roots, Stones, and Holes; beſides many ſteep Hills, and dead Swamps or Bogs in the Way; there was nothing deſirable to be ſeen; the Face of the Earth rude and uncultivated, like the wild Inhabitants; no Pleaſure to be found but that of doing good to the miſerable Natives.

Theſe were the Circumſtances of the Place and People, whither Mr. *Andrews* was appointed; and notwithſtanding all theſe Inconveniencies he reſided there, and invited the *Indians* to come to him; many came: He uſed very often to diſcourſe with them, inſtructing them in the chief Articles of Faith, and giving them ſhort general Accounts of our Religion. This was done by the Help of Mr. *Clauſen*, who always attended and interpreted to the *Indians*. Mr. *Clauſen* had been formerly taken Priſoner by the *Indians*, lived long among them, and underſtood their Language ſufficiently. Mr. *Andrews* uſed to draw up ſhort Accounts of the Chriſtian Doctrines, and ſome hiſtorical Parts of the *Bible*; particularly the Creation of the World, and Miracles of the Lord. The Interpreter uſed to read them to the *Indians*, and divine Service uſed to be performed in *Engliſh* to the Soldiers in the Garriſon. The School-maſter, Mr. *Oliver*, opened his School; the *Indians*, at firſt, ſent many of their Children; he began to teach them *Engliſh*; the Parents obſtinately refuſed to have them taught *Engliſh*; all poſſible Endeavours were uſed to perſuade them, they ſtill perſiſted. Mr. *Andrews* ſent this Account to the Society, and rather than quite break with the *Indians*, the School-maſter, and Interpreter, began to teach the Children a little in *Indian*. The Society were forced to comply with the *Indians* Obſtinacy: They procured an Impreſſion of *Hornbooks* and *Primmers* in *Indian*, for the Children, ſent them great Numbers, as alſo Leathern Ink-horns, Pen-knives, a Quantity of Paper of ſeveral ſorts, and ſeveral other little Neceſſaries. The Children were now taught in *Indian*, and were treated with great Kindneſs; no Correction dared to be uſed, for the Parents were ſo fond of their Children, and valued Learning ſo little they thought it not worth gaining, at the leaſt diſpleaſing of their Children.

To engage them farther to learn, Mr. *Andrews* uſed to give the Children who came to School Victuals, and ſome ſmall Utenſils for their Parents. The Children uſed often to come for the ſake of getting Victuals, for the *Indians* are frequently drove to great Extremities on account of their making little or no Proviſion before-hand. The Children had a good natural Capacity, and an Aptneſs for Learning; many of them begun to read, and ſome to write. This Method of giving them Victuals, engaged the Parents to ſend them for ſome time to School. In the mean time Mr. *Andrews* proceeded to inſtruct the grown *Indians* by help of the Interpreter, in ſome of the chief Articles of Faith, and Rules of Life; Divine Service was conſtantly performed on *Sundays* and *Holidays* in *Engliſh*, to the Soldiers, and ſuch *Indians* as underſtood any *Engliſh* frequently attended in the Chapel: The Chapel was very decently adorned; Queen *Anne* had given a handſome Furniture for the Communion-Table, the Imperial Arms of *England* painted on Canvas were hung up in the Chapel. Archbiſhop *Teniſon* gave twelve large *Bibles* very finely bound, for the Uſe of the Chapel, with painted Tables containing the Creed, Lord's Prayer, and Ten Commandments. Mr. *Andrews* was very civil to all the *Indians* who came to hear him; uſed frequently to entertain them at his Houſe, and give them Proviſions to carry home with them when they wanted very much, and that they often did.

The Society, ſince they could by no Means prevail with the *Indians* to learn *Engliſh*, neither young nor old, laboured to get ſome good Tranſlations made of Parts of the Scripture, at leaſt, into the *Indian* Language, though exceeding improper to convey a due Idea of the Chriſtian Doctrines; as being willing, by all Methods of Compliance, to gain ſomething upon them: The Society were much aſſiſted in this by Mr. *Freeman*, a very worthy *Calviniſt* Miniſter; he had been five Years Miniſter at *Schenectady*, to a *Dutch* Congregation, and had been employed by the Earl of *Bellamont*, in the Year 1700, to convert the *Indians*. He had a good Knowledge of the Dialect of the *Mohocks*, which is underſtood by all the *Iroquois*, who reach near four hundred Miles beyond *Albany*. The Society applied to him for any proper Papers wrote in that Language, which he might have. He acquainted the Society, that he had tranſlated into *Indian*, the Morning and Evening Prayers from our Liturgy, the whole Goſpel of St. *Mathew*, the three firſt Chapters of *Geneſis*, ſeveral Chapters of *Exodus*, ſeveral *Pſalms*, many Portions of the Scripture relating to the Birth, Paſſion, Reſurrection, and Aſcenſion of our Lord; and ſeveral Chapters of the *firſt Epiſtle to the* Corinthians, particularly the fifteenth Chapter, proving the Reſurrection of the Dead. He very frankly gave the Society a Copy of theſe Tranſlations, which were ſent to Mr. *Andrews* for his Help

Help, and they were a great Help to him. He uſed frequently to read ſome of theſe to the *Indians*, and they could comprehend well enough by his reading. But the Society were deſirous ſome Part of the Scriptures might be printed in *Indian*, and the Copies given to the *Indians*, and they taught at leaſt to read that; accordingly the Morning and Evening Prayer, the Litany, the Church Catechiſm, Family Prayer, and ſeveral Chapters of the *Old* and *New Teſtament* were printed at *New York*. The Copies were ſent to Mr. *Andrews*, and he gave them to ſuch of the *Indians* as knew any thing of Letters.

He had Hopes now of ſome Succeſs in his Miſſion; ſeveral of the Women and ſome Men began to lead more orderly Lives. They were inſtructed, and retained well in their Memory what the chief Articles of our Faith are, and Rules of Life; a good Number were baptized, and particular Accounts were ſent regularly to the Society. Mr. *Andrews* was willing to try what good he could do in another Nation of the *Indians*; he travelled to the Caſtle of *Onydans*, one hundred Miles diſtant from the *Mohocks*; the Country all the Way was a vaſt Wilderneſs of Wood, and the Road through it was a narrow Path. He was forced to carry all Neceſſaries with him, and at Night to lie upon a Bear's Skin. When he arrived at the Caſtle he was viſited by more than one hundred People, who ſeemed all glad to ſee him; he read ſeveral Papers to them, ſtaid ſome Time with them, and, after Inſtruction, baptized ſeveral, whoſe Names have been tranſmitted to the Society. Mr. *Andrews* afterwards returned to the *Mohocks*, his Place of Reſidence. In a ſhort Time the *Indians* grew weary of Inſtruction: The Men grown would go out in Bodies a hunting for ſeveral Months, and forget all they had been taught; and the young Boys, when they grew up, were taken out by their Fathers to hunt, and ſo loſt all they had got. This roving Life utterly deſtroyed all the Miſſionary's and School-maſter's Labours.

But beſides this Difficulty, and the natural Averſeneſs of the *Indians* to Learning, two Misfortunes happened which created a Jealouſy, and afterwards a Hatred in the *Indians* againſt all the *Engliſh* as well as againſt their Religion. Some Jeſuits, Emiſſaries from *Quebec* among the *Canada Indians*, adjoining to the *Iroquois*, had infuſed into the Minds of thoſe People, that the *Engliſh* did not intend, by building a Fort among the *Iroquois*, to teach them their Religion, but to cut them all off at a proper Juncture; and that a Box had been found accidentally, left by the *Engliſh* when they attempted *Quebec*, containing Papers which diſcovered this Intention of the *Engliſh*. The *Canada Indians* believed this idle Story, and ſpread it among all the *Iroquois*. This ſtirred up ſome Jealouſy, but a farther Misfortune quite ſet the *Indians* againſt the *Engliſh*; ſome of the *Tuſcararo Indians* who had fled from *North Carolina* after the War there with the *Engliſh*, came and ſettled in the Country of the *Onontages*, one of the *Iroquois* Nations bordering on the *Mohocks*. Theſe People being enraged at the *Engliſh*, ſtirred up the *Onontages* againſt them, telling them they had been moſt barbarouſly uſed and drove out of their Country, and the *Engliſh* watched only for an Opportunity to extirpate them too. The other *Indians* were too eaſily perſuaded to believe every thing the *Tuſcararo Indians* told them; ſo that when any of theſe People came by the *Mohocks* Caſtle, and the Queen's Fort, in their Way to *Albany*, to trade and buy themſelves Neceſſaries, they uſed only to mock at Mr. *Andrews* when he would offer to talk to them about Religion, and when he proferred to go to their abode they abſolutely forbad him.

In a little Time the old *Mohocks* left off coming to the Chapel to Mr. *Andrews*, and the Children came no more to School. Mr. *Andrews* wrote the Society Word of the ill Succeſs of his Miſſion, though he had ſpared no Pains; that the hopeful Beginnings proved of no Effect at laſt; and that he began to deſpair of converting the *Indians*. The Society found now, from ſeveral Accounts, that the Miſſion among the *Indians* proved fruitleſs; that it was not poſſible to teach them the Chriſtian Religion, before they were in ſome Degree civilized; and they found the following Difficulties did only hinder that. No Way could be found to engage the *Indians* to lead a ſettled Life, to apply themſelves to cultivate the Ground, to build Towns, and to raiſe Cattle; they would ſtill rove through their vaſt Woods many hundreds of Miles, depending for their Subſiſtance upon the Game they could kill. They would eat all Sorts of Carrion, and in ſome long Rambles, when by various Accidents they could get no Game, would kill and eat one another, even their Wives, and that without any Concern or Remorſe. Generally half of a Hord or Nation went out a hunting or a warring upon a neighbouring Nation together, and on thoſe Expeditions forgot all the little they had learned, and at their Return were as meer Savages as ever. They could not be diſſuaded from taking Wives and leaving them at their Pleaſure; this not only hindered Religion from being fixed among them, but was the Cauſe that a great many aged Men and Women periſhed miſerably, as having no one to take any care of them.

They would, in their Wars, uſe the greateſt Barbarities, and deſtroy all the Priſoners they could take, by ſuch extreme Tortures, it would move too much Horror in the Reader to repeat in this Place. It is true, they were very fond of their Children, but they perverted even ſo good a Principle; they would not oblige them to learn any manual Art, or our Language, but let them live a lazy beſtial Life: Nay ſome of the young Children who have by Chance fallen into the *Engliſh* Hands, and lived in Families, been taught our Language, learnt a decent Behaviour, and known ſomething of Tillage or Handycraft; when they have grown up have run wild again, have thrown off their Cloaths, and choſe rather to ramble naked almoſt in the Woods with their own People, than to live a ſober and ſettled Life. But the greateſt Obſtruction to their being civilized, was their Greedineſs of ſtrong Liquors, eſpecially Rum, and the fatal Effect Drunkenneſs hath upon them. When they drink they will never leave off till they have gone to the greateſt Exceſs, and in this Condition they are moſt wretched Objects. They grow quite mad, burn their own little Huts, murder their Wives and Children, or one another; ſo that their Wives are forced to hide their Guns or Hatchets, and themſelves too, for fear of Miſchief. And if the Men, through this Exceſs, fall into any Sickneſs, they periſh miſerably, as having no Methods of helping themſelves by Phyſic or otherwiſe.

It is, indeed, Matter of great Wonder, that theſe wretched People who have lived joining to the *Engliſh* Settlements ſo many Years, and cannot but obſerve that the *Engliſh*, by Agriculture, raiſe Proviſions out of a ſmall Spot of Ground, to ſupport in Plenty great Numbers of People; whereas they, by their hunting, cannot get a wretched Subſiſtance out of all their Wilderneſſes of ſeveral hundred Leagues in Extent, ſhould ſtill refuſe to till their Ground or learn any manual Art; ſhould ſtill live a brutal Life, inſenſible of Shame or Honour. It is true, the *Engliſh* have taken from them exceeding large Countries, yet this, far from being a Prejudice, would be a vaſt Advantage to them, if they would but learn the *Engliſh* Language, Arts, and Induſtry. They have ſtill an immenſe Extent of Land, Part of which, if duly cultivated, is able to maintain many Millions of People more than there are. It might have been imagined the Sachems, that is, thoſe petty Kings who were in *England* in the late Queen's Time, ſhould have been ſo ſtrongly affected with ſeeing the Grandeur, Pleaſure, and Plenty of this Nation, that when they came to their own Countries, they would have tried to reduce their People to a polite Life; would have employed their whole Power to expel that rude Barbariſm, and introduce Arts, Manners, and Religion; but the contrary happened; they ſunk themſelves into their old brutal Life; and though they had ſeen this great City, when they came to their own Woods they grew all ſavage again.

Mr. *Andrews* wrote ſeveral Accounts more in 1718, that all his Labours proved ineffectual. That the *Indians* would not ſend their Children to School, and no body came to the Chapel; that the four other Nations of the *Iroquois*, as they came by the *Mohocks* Caſtle, inſulted and threatened him; that the Interpreter

and School-master perceived all their Labour was lost, and that they were frequently in Danger of their Lives if they went out of the Fort. The Society received these Accounts with much Dissatisfaction, as being extremely contrary to what their good Desires had made them hope. However, they were so unwilling to abandon this wretched People to themselves, that they would not dismiss Mr. *Andrews* from his Mission, upon his own Representation of his ill Success. They wrote to the Governor of *New York*, *Robert Hunter* Esq; acquainted him with the Accounts they had received, and requested the Favour of his Excellency to cause an Inquiry to be made, whether Mr. *Andrews*'s Labours were so fruitless among the *Indians*, and submitted to his Judgment to dismiss Mr. *Andrews* if they should be so found. The Accounts transmitted hither were found true upon Examination, and Mr. *Andrews* left that miserable Race of Men.

We have chosen to give the whole of this remarkable Account together, that the Reader may see, and be fully apprised of the many and great Obstacles that lie in the Way of our bringing the *Indians* to embrace our Interest together with our Religion; but there are still Hopes, that as the Society proceeds in the great Design of settling a regular Clergy in our Colonies, and thereby influencing the Planters, not only to profess, but to shew, themselves Christians; these Obstacles will be lessened by Degrees, and the *Indians* come to have a better Opinion of our Faith, in the same Proportion that they grow better pleased with the Justice and Regularity of our Behaviour towards them; but in the mean Time what has been related shews that this important Task has not remained unattempted, and that if it has been in some Measure interrupted, this Interruption was occasioned by Accidents unforeseen, inevitable, and in their Nature hitherto unconquerable.

7. But it is now Time for us to proceed to that great and singular Expedition, undertaken in the Queen's Reign, for dispossessing the *French* of *Quebec*, and driving them entirely out of *Canada*. This was first conceived practicable, and Measures taken for putting it in Execution, in the Year 1707, at which Time the Earl of *Sunderland*, then Secretary of State, wrote to the Government of *New England*, to prepare for giving what Assistance lay in their Power, towards a Design of such Importance to, and so often recommended by, the People of that Colony; who from the Time Sir *William Phipps* miscarried in it, were continually wishing for an Opportunity to recover their Credit, and to revenge their Loss upon the *French*, by renewing their Attempts upon *Canada*. The Person then intended to command the Land Troops, was General *Maccartney*, and every thing was settled with respect to his Voyage, when the fatal Battle of *Almanza*, in *Spain*, made it absolutely necessary to send the Troops designed for this Service into that Country, to prevent the total Ruin of the late Emperor's, then King *Charles*, Affairs. The Circumstances of the War in succeeding Years hindered the Revival of this Project till the Change of the Ministry, and then it was resolved upon afresh, as the most effectual Means of forcing *France* into a speedy and solid Peace.

How it was executed is a very hard Task to say; but we will make use of the Account published by the Secretary of the Admiralty, who had it in his Power to give the fullest and fairest Relation of this Matter; and if he has not done so, we know not where to find a better. He tells us the Queen's Instructions to Sir *Hovenden Walker*, Rear Admiral of the White, were dated the 11th Day of *April*, 1711, by which he was ordered to take under his Command, the *Torbay*, a Ship of eighty Guns, the *Edgar*, *Swiftsure*, and *Monmouth*, of seventy Guns; and *Dunkirk*, *Sunderland*, *Kingston*, and *Montague*, of sixty Guns, with two Bomb Vessels; as also the *Leopard* and *Saphire*, one of fifty and the other of thirty Guns, sent before to *North America*; with all these, except the two last, together with the Store-ships and Transports designed on the Expedition, he was, as soon as might be, to rendezvous at *Spithead*; and when Mr. *Hill*, General and Commander in chief of the Forces, should be embarked, and the Troops on board, he was, with the first Opportunity of the Wind, to proceed to *Boston* in *New England*, without touching at any [illegible] Country, or Place, if it could possibly be avoided; [illegible] as he was required to appoint proper Signals and [illegible] for Rendezvous, in case of Separation, so was he to [illegible] strict Orders to the Captains of the Ships under [illegible] Command, that if they happened to be so separated, they should not inform the Enemy, or any other, on [illegible] Design they were going.

In his Passage to *Boston*, the chief Town in *New England*, he was, when himself and the General [illegible] judge it most proper, to detach one Ship of War or [illegible] to convoy directly to *New York* the Transport Ships in which were laden Artillery, Silks, Cloaths, and [illegible] coutrements, with other Things, for the Use of [illegible] to be raised there, as well as in the *Jerseys* and *Pennsylvania*; the same to be delivered as the General should direct; and then the Ships of War were to be ordered to return to *Boston*: But if it should not be judged proper to make such Detachment, the Transports were to be sent to *New York*, under a sufficient Convoy, when he arrived at *Boston*; and the said Convoy, to bring thence such Necessaries and Stores as should be provided for the Squadron and Forces. When he arrived at *New England*, he was to take the *Leopard* and *Saphire* under his Command, and consider whether it might be necessary to make any Addition to the Squadron by the Ships to the *New England* Mast Ships or others stationed on the Coast of *America*, which he was impowered to do; and if the General should, upon advising with him, think it practicable to send any of the Transports with part of the new raised Troops in *New England*, to go to *Annapolis Royal*, lately called *Port Royal*; and to bring from thence the Marines left there, or any Part of them, or the Artillery, or Stores of War, he was to appoint a sufficient Convoy, with Directions for them to return forthwith to *New England*.

He was, when at *Boston*, to take under his Care the Transport Vessels, Ketches, Hoys, Boats, and other Necessaries provided in *New England*; and as soon as the Forces from thence, and those raised there, should be on board, he was to sail with them into the River *St. Laurence* up to *Quebec*, in order to attack that Place, and being arrived, to make a proper Disposition of the Ships for that Purpose, as well of such as might be fit to be employed before the Town, as others; upon consulting with the General to pass the Place, and proceed up the River towards the Lake, not only to prevent any Communication with *Quebec*, but to prepare Canoes and Boats with the Forces from *New England*, which End he was empowered to convert some of the small Vessels sent from thence to *New England* into Frigates, suitable to the Navigation of the upper part of the River, and to man and arm them accordingly in *New England*, or elsewhere; he was to assist the Generals with Vessels and Boats proper for landing the Forces and embarking them again, but more especially upon their Arrival at *Quebec*, or fresh transporting them from Place to Place.

He was also ordered to send to the General such Marine Soldiers as should be on board the Squadron, when he should demand the same; which he was to have the Command of while employed on Shore: Besides which he was to aid him with such a Number of Seamen, Gunners, Guns, Ammunition, and other Stores out of the Ships, as he should demand for the Land Service, which Seamen were to assist in drawing and mounting the Cannon, or otherwise, as should be found necessary. He was strictly required to lose no time in proceeding from thence to *New England*, and proceeding from thence to the River *St. Laurence*; nor in putting in Execution the Service at *Quebec*; but that on his Part, all Expedition should be used in the Reduction of the Place, and Conquest of the Country of *Canada*, or *New France*; and in the [illegible] able Return of the Squadron and Transports. [illegible] jesty impowered him to direct the Commissary of the Stores to deliver to any Ship or Vessel, whether [illegible] or otherwise, any Provisions or Liquors under his [illegible] He was likewise to provide any other naval Stores for the Use of the Squadron; and in case of Shortage should be found necessary by him and the Generals

have a naval Force left in the River of *St. Laurence*, he was to appoint such Part of the Squadron to remain there as might be judged proper for taking Care to make suitable Provision for the Maintenance and Repair of such Ships; and the like Liberty was given as to any of the smaller Vessels, such as Transports or otherwise, or to make use of any of the Enemy's Ships that might be taken, if proper, to bring into *Europe* such Governors, regular Troops, religious Persons, or others whom the General, by his Instructions, was directed to send away from *Canada*, with Commissaries, Stores, and Provisions for their Transportation.

These Services being directed, he was to take on board the General, if he should think fit to return, and such of the Forces as might not be left in *Canada*, and hasten with the Squadron and Transports out of the River; and if the Season of the Year would permit, he was to proceed to, and summon and attack, *Placentia* in *Newfoundland*, in such manner as General *Hill* should direct; which Service being over, he was to order such Ships of War as did not properly belong to the Squadron under his Command, to return to their several Stations, directing the Masters of the Transports which he should have no Occasion for, to go and seek Freight either upon the Continent of *America* or in the Islands, to ease the Public of the farther Charge of them, and for the Benefit of the Trade of *Great Britain*. Lastly: It was recommended to him, as it was to the General of the Land Forces, to maintain a constant good Understanding and Agreement, and on all Occasions to render each other all necessary and requisite Assistance; and if any Differences should arise between them, upon any Construction of Command, or the Nature of Command in the Service, or otherwise howsoever, the Queen was pleased to reserve the Determination of the same to herself, at their Return to *Great Britain*, without Prejudice to either of them in submitting to each other for the Good of her Majesty's Service.

And that he might be sufficiently informed of her Majesty's Design upon *Canada*, and of the Preparations directed to be made for the carrying it on, to the Governors of *New York* and *Massachusets Bay*, and *New Hants*; as also of the additional Instructions to the Governors of *New York*, and of those to *Francis Nicholson*, Esq; and the several Governors of the Colonies of *Connecticut*, *Rhode Island*, *Providence* Plantation, and *Pensylvania*.

These were the Contents of the Queen's Orders to Sir *Hovenden Walker*, prepared without so much as consulting the then Lords Commissioners of the Admiralty, either as to the Fitness of the Ships appointed for the Expedition, or the Nature of the Navigation; but on the contrary, the Design on which they were bound was rather industriously hid from them, as may appear by some Letters to Sir *Hovenden Walker*, before he sailed from *Spithead*, by which the Secretary seemed to value himself very much, that a Design of this Nature was kept a Secret from the Admiralty, who, had they been consulted, would not, I am apt to think, have advised the sending Ships of eighty and seventy Guns to *Quebec*, since the Navigation up the River of *St. Laurence*, was generally esteemed to be very dangerous; nor were their Lordships permitted to know any thing of this Matter, at least not in Form, until Advice received, that the *French* were equipping a considerable Squadron at *Brest*, which some of the Ministry might be apprehensive were designed to intercept Sir *Hovenden Walker*; but it was too late to take any proper Measures for preventing it, if the Enemy had really had any such Intention. Having thus given a brief Account of what Steps were taken to set forth this Squadron, which, ere it returned, put the Nation to a very considerable Expence, it remains that we accompany them on the Expedition, and I shall give as particular an Account of their Proceedings as the Papers which I have before me, will enable me to do.

Sir *Hovenden Walker* was under Sail with the Ships of War and Transports off of *Dunnose* on the 29th of *April*, 1711; but coming off of the *Start* the 1st of the next Month, a westerly Wind obliged him to put in at *Plymouth*; being the Length of the *Dead Man* the 4th, he met with the *Kent*, *Essex*, and *Plymouth*, which Ships he took with him some Leagues into the Sea, and then left them to their former Service of cruizing from the Soundings. The 24th of *June* he arrived at *Nantasket*, near *Boston* in *New England*, having then with him five Ships of the third Rate, six of the Fourth, one of the Fifth, and two Bomb-Vessels. But not meeting with that ready Assistance which was expected from the Government and People of that Country; it was the 30th of *July* before he sailed from thence, and then he was on his Way to *Quebec*, with the *British* and *New England* Forces. The 14th of *August* he got the Length of the *Bird Islands* which lie about two hundred and fifty Leagues from *Cape Ann*; and having sent the *Chester*, *Leopard*, and *Saphire*, to cruize between *Placentia* and *Cape Breton*, on the Island opposite to *Newfoundland*, expected their joining him in his Passage to *Quebec*; the former of which Ships had taken and sent into *Boston*, before he sailed thence, a Ship of about one hundred and twenty Tons, with ten Guns, and had seventy Men on board, whereof thirty were Soldiers for the Garrison of *Quebec*.

The *Leostoff*, *Feversham*'s *Enterprize*, and *Tryton*'s *Prize*, all small Vessels, which were stationed at *New York* and *Virginia*, he ordered to join him off of *Cape Breton*, being impowered by her Majesty's Orders so to do, if he should find it necessary, and this the rather because they might be of good use to him in his Proceeding up the River to *Quebec*, which Navigation most of the People with whom he had spoken represented to be very dangerous; and therefore he rightly judged the *Humber* and *Devonshire*, which mounted eighty Guns each, too big to be ventured thither; for which reason he sent them home, and shifted his Flag on board the *Edgar*, a Ship of seventy Guns, General *Hill* removing into the *Windsor*, which carried ten less; but since he had Information that a Ship of sixty Guns, and another of thirty, were expected from *France* very shortly; he ordered the aforesaid Ships, *Humber* and *Devonshire*, to cruize in the Opening of the Bay of *St. Laurence*, until the last of *August*, and then to pursue their Voyage home.

He had very fair Weather until he got into the aforesaid Bay, when it came changeable, sometimes thick and foggy, and other while calm and little Winds, and the Navigation appeared to be intricate and hazardous. The 18th of *August*, when he was off *Gaspe Bay*, near the Entrance of the River *Canada*, it blew fresh at North-west, and left the Transports should be separated, and blown to Leeward, he anchored in that Bay; where, staying for an Opportunity to proceed up the River, he burnt a *French* Ship which was a fishing, not being able to bring her off. The Wind veering westerly the 20th of *August*, he had Hopes of gaining his Passage; but the next Day Afternoon it proved foggy, and continued so all Night and the Day following, with very little Wind till the Afternoon, when there was an extreme thick Fog and it began to blow hard at East-south-east, which, rendering it impossible to steer any Course with Safety, having neither Sight of Land or Soundings, or Anchorage; he, by the Advice of the Pilots then on board him, both *English* and *French*, who were the best in the Fleet, made the Signal for the Ships to bring to with their Heads Southward, at which Time it was about eight at Night, believing that in that Posture they should not come near the North Shore, but rather have driven with the Stream in the Mid-channel; but on the contrary, as they lay with their Heads Southwards, and the Wind easterly, in two Hours Time he found himself on the North Shore among the Rocks and Islands, at least fifteen Leagues farther than the Log-line gave, where the whole Fleet had like to have been lost, the Men of War escaping with the utmost Difficulty; but eight Transport Ships were cast away, and almost nine hundred Officers, Soldiers, and Seamen perished.

The *French* Pilot, who, as it was said, had been forty Voyages in this River, and eighteen of them in Command, informed him, that when it happens to be so foggy as to prevent the Sight of the Land, it is impossible to judge of the Currents, or to steer by any Course; for he himself had lost two Ships, and been himself near the South, in-

ſomuch that it was extremely difficult to procure Men in *France* to proceed on ſo dangerous a Navigation, ſince almoſt every Year they ſuffered Shipwreck. Thus it appeared how things had been miſrepreſented in *Great Britain*, by thoſe who pretend to aver that Fleets of Ships might ſafely proceed up the River to *Quebec*; and it was demonſtrable that the People of *Boſton* knew not any thing of what they propoſed, when Schemes were laid for ſuch an Expedition. After this unhappy Diſaſter, and when Sir *Hovenden Walker* had plied two Days with very freſh Gales, between the Weſt and the South, to ſave what Men and other things he could, he called a Council of War, and upon enquiring of the Pilots (who had been forced on board the Ships by the Government of *New England*) and duly examining into every Circumſtance, it was judged impracticable for a Fleet to get up to *Quebec*, ſince there were ſo many apparent Dangers, and no Pilots qualified to take the Charge; beſides it was the Opinion of them all, both *Engliſh* and *French*, that had the Squadron been higher up the River, with the hard Gales they met with, all the Ships would have been inevitably loſt. At this Council of War there were, beſides the Rear Admiral, Captain *Joſeph Soames*, Captain *John Mitchel*, Captain *Robert Arris*, Captain *George Walton*, Captain *Henry Gore*, Captain *George Paddon*, Captain *John Cockburn*, and Captain *Auguſtine Rouſe*. The Conſultation being over, the *Saphire* was ſent to *Boſton*, with an Account of the Misfortune, and the *Montague*, to find out the *Humber* and *Devonſhire*, and to ſtop all Ships bound up to *Quebec*; and the *Leopard* being left with ſome Sloops and Brigantines, to take any Men from the Shore that might be ſaved, and to endeavour to weigh ſome Anchors left behind, he proceeded to *Spaniſh River*, in the Iſland of *Breton*, the Rendezvous he had appointed, there to be perfectly informed of the State of the Army and Fleet, and to ſettle Matters for their farther Proceedings.

But all the Ships did not join till the 7th of *September*; the Day following, by conſent of the General, he called a Council of War of Sea and Land Officers, where it was conſidered, whether under their preſent Circumſtances it was practicable to attempt any thing againſt *Placentia*, which all of them very much inclined to; but upon examining into the State of the Proviſions on board the Men of War and Tranſports, it was found there was but ten Weeks Proviſion, at ſhort Allowance, in the former, and in the latter much leſs, ſo that it was unanimouſly agreed not any thing of that kind could be undertaken; but that it was neceſſary the Squadron and Tranſports ſhould proceed to *Great Britain*, ſince they had but barely Proviſions ſufficient for the Voyage, and that there was not any Proſpect of a Supply from *New England*, and the Seaſon of the Year being too far advanced for navigating ſafely in thoſe Parts of the World. At this Council of War there were, beſides the Sea Officers of the laſt, General *Hill*, Colonel *Charles Churchill*, Colonel *William Windreſſe*, Colonel *Campenfelt*, Colonel *Clayton*, Colonel *Kirk*, together with Colonel *Vetch*, and Colonel *Walton*, who commanded the Forces raiſed in *New England*.

It was in purſuance of this Reſolution taken in *Spaniſh River*, that he ſailed on the 16th of *September* for *England*, where he arrived the 9th of *October* following, and not long after his Return, the *Edgar*, a ſeventy-gun Ship, on board of which he hoiſted his Flag, took fire, and blew up at *Spithead*, by ſome Accident, the Cauſe of which was never known; and thus ended an Expedition every Way unfortunate, and which brought nothing but Diſcredit and Blame upon thoſe who contrived, and thoſe who were concerned in the executing, it, and particularly Sir *Hovenden Walker*, a very honeſt plain-ſpoken Man; who, if there was any dark Secret in this Buſineſs, was moſt certainly ignorant of it. His Opinion always was, and he died in the full Belief of it, that though the Expedition might be juſtly ſtiled unfortunate, inaſmuch as it miſcarried, and the Fleet never reached *Quebec*; yet it would have been much more ſo, if they had got up the River of *St. Laurence*, and had actually landed their Men, as they were by their Inſtructions directed to do; and the Reaſons he gave for it are very well worth the hearing, eſpecially at this Juncture, when an Expedition of the ſame kind is ſaid to be under Conſideration. The Reaſons that he gave for it were theſe: That in Caſe the Fren had retired from *Quebec*, they would have carried the Proviſions with them, and have deſtroyed what they could not carry, ſo that the *Engliſh* would have had nothing but a wild, barren, uncultivated Country before them, with the Conqueſt of which they might ſubſiſt themſelves; but in which, nevertheleſs, they would find it impoſſible to ſubſiſt.

"For, continues he, our Peoples Proviſions would "have been reduced to eight or nine (perhaps to ſix) "Weeks, at ſhort Allowance; no Relief could poſſibly "be hoped for in leſs than ten Months, if ſo ſoon; the "*Feverſham*, and three Store-ſhips, laden with the Pro- "viſions deſigned for their Supply, being caſt away in "their Paſſage; ſo that if they had eſcaped Shipwreck, "which would have been a very great Chance, above "ten and twelve thouſand Men muſt inevitably have "periſhed with Hunger and Cold, and the Ships have "become a Prey to the returning Enemy. On the other "hand, had the Enemy held out till our People had "ſpent all their Proviſions, they muſt have laid down "their Arms, and have ſurrendered to the *French* at "Diſcretion, to avoid Death in its moſt frightful Shape, "Famine; or if they had taken the Place, either by "Storm or Capitulation, the remaining Proviſions of a "ſmall Garriſon would not have gone far towards ſubſiſt- "ing ſo large a Number; nor could they, at that Seaſon "of the Year, have marched through the Country in "ſearch of more: And this would have been the Caſe "had they afterwards attempted *Placentia*."

How far this Gentleman might be in the Right or in the Wrong, I ſhall not at preſent deſire the Reader to enquire; but, moſt certainly, what he ſays has at firſt Sight the Appearance of Sincerity and Truth, and therefore we ought to be very cautious of running into freſh Hazards of this Nature: But the driving the *French* from *Canada* is moſt certainly a Thing very poſſible and very practicable, provided the Scheme be laid by thoſe who are well acquainted with the State and Force of our Colonies, the Navigation of the River of *St. Laurence*, and the Condition of the Colony we propoſe to diſlodge; and if it be executed by Seamen and Officers of Experience in their reſpective Profeſſions, and who found the Hopes of promoting their private Intereſt on the ſolid Baſis of exerting their utmoſt Abilities in the public Service.

8. The *French*, during the whole Courſe of the laſt War, were particularly attentive to the Preſervation of their own Colonies, and annoying of ours, in both which Schemes they were but too ſucceſsful, which however was not owing ſo much either to the Wiſdom of their Councils or the Vigour of their Arms, as to the Faults of our Meaſures, and the Miſcarriages of our Sea Officers. I ſhall not pretend to enter into a ſtrict Diſcuſſion of theſe diſagreeable Points, but ſhall content myſelf with a few general Points which I flatter myſelf will be ſufficient for my Purpoſe. At the very beginning of the War, the gallant old Admiral *Benbow* was ſacrificed by ſome of his Officers who had a Pique to him. He was a Man of great Honour and ſtrict Diſcipline, but had ſome Roughneſs of a Tar about him, which rendered him diſagreeable to the fine Gentlemen of the Navy, among whom were three of the Captains that deſerted him; their Conduct indeed had the Look of Cowardice, of that they were found guilty by a Court Martial, and ſuffered Death for it very deſervedly; but they only were the Cowards and were not ſo, for they had behaved gallantly upon other Occaſions, and never Man looked Death in the Face with more Intrepidity than Captain did, which however was ſo far from extenuating, in my Opinion it heightened his Offence.

The executing ſevere Juſtice upon thoſe three Gentlemen, which certainly was a very wiſe and right Step, and was taken by the mildeſt Government that ever, perhaps any other Nation ever ſaw, had a very good Effect, and taught People to fear the Juſtice of the Nation, in caſe they ſacrificed the Concerns of the Public to particular Reſentments or private Views; but that

not entirely put an End to the Evil is very certain, ſince ſomething of the ſame kind happened afterwards to Sir *Charles Wager*, and prevented his taking at leaſt another Galleon. The Admirals alſo, and great Sea Officers, that were ſtationed at *Jamaica* for the Protection of the Iſland and Security of Commerce, did not behave ſo well as they might have done, as appears from thoſe authentic Regiſters the Votes of the Houſe of Commons, where the Reader will find, that, after long and ſtrict Enquiries, in which the Merchants were admitted to make particular Charges, and allowed to ſupport them by Evidence, Cenſures were paſſed upon thoſe Officers who appeared to be guilty; and both Houſes ſhewed a warm Zeal for redreſſing thoſe Miſchiefs occaſioned by the ill Conduct of the Navy, and thereby left ample Teſtimony of their Regard for the Public, though it was not attended with that Succeſs that might have been wiſhed.

In the mean time the *French* went on in quite a different way; and, when they found their Fleets were able to do little againſt ours, they very wiſely declined waſting their Naval Force in Combats at Sea, and applied it almoſt entirely to the protecting their own Trade, and diſtreſſing ours They undertook the eſcorting the *Spaniſh* Plate Fleets, and were, generally ſpeaking, but too ſucceſsful in that Undertaking. Notwithſtanding our ſuperior Force, they attempted a Commerce with the *Spaniſh* Settlements in the *South-Seas*; and in this too they ſucceeded, notwithſtanding the dangerous Navigation round *Cape Horn*, and from thence they reaped two great Advantages, *viz.* maintaining and improving their Manufactures, even in a time of War; and bringing vaſt Sums into *France*, without which ſhe could not poſſibly have continued the War.

Yet, in ſome reſpects, it manifeſtly appeared that her Force was very inſufficient for ſupporting her Views in the *Weſt Indies*, ſince, in an Attempt they made upon *Carolina* in 1706, they were ſhamefully repulſed by the natural Force of that Colony, without any Aſſiſtance from hence. And, on the other hand, our People ſucceeded in their Attempt to drive the *French* out of what they poſſeſſed in the Iſland of *St. Chriſtophers*; which plainly ſhewed what might have been done, in that War, towards deſtroying their Sugar Colonies, if, as our Intereſts moſt certainly led us, we had conſidered that Point more attentively than we did ſome others, which did not concern us near ſo much. For, had we uſed the Opportunity that was given us to have driven the *French* out of all or moſt of their Iſlands, it muſt have turned ſo much to our Advantage, in Point of Trade, that, in all human Probability, we ſhould have had no Reaſon to regret the vaſt Expences of that long and conſuming War.

But, inſtead of doing this, our Views were almoſt entirely confined to *Europe*, where our Succeſs was indeed very honourable for our Arms, but was very far from procuring us any Advantages in reſpect to Trade; which I do not ſay with any Deſign of reflecting on the Miniſters by whom that War was managed, who perhaps might mean us well, and did for us as much as was in their Power; but to ſhew where the Fault really lay, which was our entering into many Engagements that were either uſeleſs or detrimental to our Commercial Intereſts.

Whereas the *French*, who had but very lately entertained any Thoughts of Trade, kept that continually in view, both in their Operations during the War, and in their Negociations for bringing about a Peace. In reſpect to the former, beſides what they did againſt us in the *Weſt Indies*, they attacked the *Portugueſe* in *Brazil*, ruined the Commerce between the *Dutch* and *Spaniards*, and eſtabliſhed their own; and, beſides all this, when they had actually begun to treat with us, and our Court conſidered them in a manner as Friends, they ſent a Fleet to diſtreſs us in the *Leeward Iſlands*; which exceſſively provoked our Miniſtry, though they were too far advanced in their pacific Meaſures to retreat.

At the Concluſion of the Treaty, the *French* ſhewed the ſame Care for, and the ſame Steadineſs in, ſupporting their Commerce. It was with Difficulty that they were prevailed upon to reſtore what they had taken from our *Hudſon's-Bay* Company. *Nova Scotia* we had, and, becauſe they could not take it from us, they left it to us; but they plainly cheated us out of *Cape Breton*. And tho' they pretended to renounce all Pretenſions on *Newfoundland*; yet they preſerved what they never had any title to, and what, with reſpect to that Country, was all they ever wanted. By theſe Arts they ſecured great Advantages to themſelves, which were all at our Expence; brought a heavy Load of Reproach on the Miniſters who tranſacted with them, and left the Treaty of *Utrecht* as a Memorial to all ſucceeding Miniſters of the Danger of entering into any ſeparate Negociations with *France*.

9. After the Acceſſion of his late Majeſty King *George* I. to the *Britiſh* Throne, there followed ſeveral Diſturbances at home and abroad, which might very well hinder the Miniſters from contriving any new Schemes for the Advantage of our Colonies, or from perfecting thoſe which had been formerly laid for that Purpoſe. The Rebellion in *Scotland* firſt, and after that the Quadruple Alliance, and the Meaſures which preceded and followed it, ſufficiently occupied their Thoughts, and if they went on in the ordinary way, in protecting them, and providing for their Security, they might very well be excuſed for poſtponing Thoughts or Projects of another Nature to more favourable Times.

But the *French*, always watchful for their own Advantage, at the very time when they ſeemed moſt ſollicitous in cultivating the Friendſhip of *Britain*, and were daily receiving Benefits from it, projected the Settlement of the Iſland of *St. Lucia*, which had been always included in the Commiſſion of the Governor of *Barbadoes*; and for that Purpoſe the *French* King thought fit, in the Year 1719, to make a Grant of that Iſland to the Marſhal *d'Etree*, who immediately made the neceſſary Diſpoſitions for eſtabliſhing a Colony in that Iſland, and ſent over People for that Purpoſe. The Governor of *Barbadoes*, as it was his Duty, oppoſed this Settlement vigorouſly, and declared roundly, That, if the *French* perſiſted in ſettling, he ſhould find himſelf under a Neceſſity of driving them off that Iſland, which belonged to the King his Maſter, by Force.

At the ſame time our Miniſter at the Court of *Paris* preſented a Memorial, in which he ſet forth the Title the Crown of *Great Britain* had to this Iſland, and, conſequently, the great Injuſtice of the *French* King's Grant, which was very apparent from the following Particulars in relation to the Hiſtory of this Iſland, in which both *Engliſh* and *French* Writers agree. The *Engliſh* ſettled on the Iſland of *St. Lucia* in 1639, and lived there near two Years without any Interuption or Diſturbance; but in 1640 they were driven off from the ſaid Iſland, and the Governor and moſt of the Inhabitants killed by the *Caribbeans*, and, as the *Engliſh* ſuſpected, by the Inſtigation and Encouragemeut of the *French*; which the *French* Generals, *Parquet* and *de Poincy*, however, both diſowned. Nor did the *French*, at that time, or any other time, make any ſort of Pretenſion to the Iſland. A tacit Acknowledgment undoubtedly of the Right of the *Engliſh*.

The Civil Wars in *England* breaking out, the *Engliſh* neglected this Settlement; and Monſ. *du Parquet* ſent thirty or forty *Frenchmen* to take Poſſeſſion of the Iſland. The Sieur *de Rouſſelan* governed here till 1694, and was ſucceeded by *de la Riviere*, whom the *Caribbeans* killed with ſeveral of his Men, and carried off his Wife and two of his Children. He was ſucceeded by Monſ. *le Breton*, he by Monſ. *Agremont*, who was alſo deſtroyed by the *Caribbeans*. After this the *Engliſh* made a Treaty with the *Caribbeans* for the purchaſing the Iſland from them; and, in 1663, ſent fourteen or fifteen hundred Men on board of five Men of War, who, being joined by ſix hundred of the *Caribbeans* in ſeventeen Canoes, came before the Iſland in *June* 1664, which was delivered to them without Reſiſtance, on Condition that the *French* Governor and Garriſon in the Fort, which amounted only to fourteen Men, ſhould be tranſported to *Martinico*, with their Cannon, Arms, and Baggage. In 1666 the *Engliſh* Governor, Mr. *Robert Cook*, by reaſon of the Mortality of his People, Want of Neceſſaries, *&c.* abandoned the Iſland, and ſet fire to the Fort; yet, two Days afterwards, a Bark arrived from Lord *Willoughby*, Governor

Governor and Captain-General of *Barbadoes*, and the other *Engliſh Caribbee Iſlands*, to Windward of *Guardaloupa*, with Proviſions, Ammunition, and all Neceſſaries for the Colony. In this deſerted Condition it remained thenceforward, but was always conſidered as a Part of the *Britiſh* Dominions. The Interpoſition of our Miniſter produced the deſired Effect, and the *French* deſiſted at that time from their Settlement.

10. This Attempt, however, ſo much alarmed our Court, that the Duke of *Montague* reſolved, at a vaſt Expence, to ſettle that Iſland and *St. Vincent*, which was ſo agreeable to the Miniſtry and to his late Majeſty, that by Letters Patent, dated the 22d of *June*, 1722, both thoſe Iſlands were granted to his Grace, that he might be encouraged to put ſo generous and public-ſpirited a Deſign in Execution; and for the farther Benefit and Advantage of the new Colonies which he was to ſettle, the Duke was alſo conſtituted Captain-General of the Iſlands of *St. Lucia* and *St. Vincent*, which till that Time were included in the Commiſſion, and remained under the Government of the Governors of *Barbadoes*. His Grace, having appointed Capt. *Uring* his Deputy-Governor, and provided ſeven Ships and Veſſels to carry over the Planters, with ſuch Proviſions and Neceſſaries as were requiſite to ſettle Colonies in thoſe Iſlands, obtained of his Majeſty the *Winchelſea* Man of War, commanded by Capt. *Orme*, to convoy, attend, and protect the Planters.

Mr. *Uring* embarked on board the *Winchelſea*, on the 10th of *September* 1722, and ſailing to *Ireland* to take in Proviſions, made it the 15th of *December* before he arrived at *St. Lucia*. Being come to an Anchor in *Pidgeon Iſland* Bay, a *Barbadoes* Sloop ſoon after arrived from *Martinico*, the Maſter whereof communicated to Mr. *Uring* the Copy of a Mandate by the King of *France*, which he ſaid was publiſhed by Order of the *French* General in all the Churches of that Iſland, and in all the Towns by beat of Drum; which contained in Subſtance, That if the *Engliſh* did not leave the Iſland in the Space of fifteen Days, they were to be expelled by Force of Arms. The next Morning Mr. *Uring* weighed from *Pidgeon Iſland* Bay, and ſtood for the Harbour of *Petite Careenage*, which they found to be a very good one, and in it ſeveral Places fit for careening Ships, ſheltered from every Wind; in one of which, Ships of ſixty Guns and upwards may careen very conveniently: The Land is very hilly all round the Harbour, and in moſt places ſteep, aſcending from the Water-ſide. At two in the Afternoon we landed fifty Men to cut down the Trees and Buſhes on the Point that lay fit for a Battery of Guns to command the Entrance of the Harbour. The ſame Day he ſent Mr. *Faulkner* to *Martinico*, with Letters from the Duke of *Montague* and the Admiralty directed to Capt. *Charles Brown*, Commander of the *Feverſham* Man of War, and Capt. *Brand* Commander of the *Hector*; who were then at *Martinico*; and acquainted them, that the Duke had appointed him Deputy-Governor of *St. Lucia* and *St. Vincent*, and being come to ſettle thoſe Iſlands under the Protection of the *Winchelſea* Man of War, he deſired that in purſuance of the Orders they had received from the Admiralty for that Purpoſe, they would join him as ſoon as poſſible, being apprehenſive the Governor of *Martinico* deſigned to moleſt the Colony. In the mean time he proceeded to land his People, Guns, Tools, Planks, and Stores, to fortify the Harbour, and build a large Houſe to ſhelter the Workmen

On the 22d of *December* Captain *Brand*, and Captain *Brown*, arrived from *Martinico* with his Majeſty's Ships, the *Hector* and *Feverſham*, and ſoon after a *French* Sloop, which brought a Letter from the *French* General, to acquaint Mr. *Uring* that he had heard of his landing *Engliſh* Forces in the Iſland of *St. Lucia*, and deſired to know his Intentions; and at the ſame Time he received the following Copy of the *French* King's Mandate, *viz.* A Mandate *of the* King *to the Sieur Chevalier* de Feuquire, Governor *and* Lieutenant General *of the* Windward Iſlands *in America*. "His Majeſty having been informed that the King of *England* has given the Iſlands of "*St. Vincent*, and *St. Lucia*, to the Duke of *Montague*, "has made his Complaint of it to the Court of *England*, "and has alledged that neither the one nor the other of "theſe Iſlands belong to that Crown. The firſt of them "ought to remain to the *Caribbees*, according to Con- "ventions made with that People; and the ſecond does "belong to *France*, who has been willing to ſuſpend the "Settlement of that Iſland on the requeſt of the King of "*England*; notwithſtanding thoſe Reaſons, his Majeſty "hath not been informed that there has not been any "Revocation of this Grant; on the contrary, he un- "ſtands that the Duke of *Montague* is repairing to "and take Poſſeſſion of thoſe Iſlands, and to transport "Numbers of Families thither. This Undertaking be- "ing contrary to the Rights of his Majeſty, his In- "tention is, That in Caſe the *Engliſh* ſhould take Pol- "ſeſſion of *St. Lucia*, and ſettle there, the Sieur Che- "lier *de Feuquire* ſhall ſummon them to retire in fifteen "Days, in regard that Iſland belongs to *France*; and if "they do not depart, he ſhall compel them to it by "Force of Arms. He ſhall take Care to charge ſome "of the wiſeſt and moſt experienced of his Officers with "this Expedition. His Majeſty deſires there ſhould be "as little Effuſion of Blood as poſſible, nor will he have "any Pillage made; he only wiſhes the *Engliſh* would "retire, and not poſſeſs themſelves of a Country which "belongs to him. Done at *Verſailles* the 21ſt of Septem- "*ber* 1722, ſigned, *&c.*"

Upon reading the Mandate, and the *French* Governor's Letter, in which it was incloſed, Mr. *Uring* ſent to Cap- tain *Brand*, and Captain *Brown*, to know if he might de- pend upon their Aſſiſtance if he was attacked by the *French*; but they would give him no poſitive Anſwer, and ſoon after ſailed to *Barbadoes*; he alſo ſent a Letter to the Governor of *Martinico*, to acquaint him that he had Orders from the Duke of *Montague*, the Lord Pro- prietor, under his *Britiſh* Majeſty's Patent, to plant *St. Lucia* and defend it, but propoſed ſuſpending all Acts of Hoſtility, till they could hear from their reſpective Courts of *Great Britain* and *France*. Mr. *Uring* alſo thought fit to write to the Preſident of *Barbadoes*, that the Governor of *Martinico* had threatened to drive the *Engliſh* from the Iſland, if they did not depart in fifteen Days, and to deſire his Aſſiſtance to ſupport this Part of his Majeſty's Dominions. To which the Preſident anſwered, That he was ready to give him all the Aſſiſtance in his Power.

But the Captains *Brown* and *Brand* remained ſo long abſent from *St. Lucia*, that the *French* had an Opportunity of ſending between two and three thouſand Men from *Martinico*, and landing them on the Iſland; the Captains of the Men of War alſo refuſed to give him Aſſiſtance towards fortifying and defending the Colony by Land, and a great many of the Planters falling ſick, and others deſerting over to the *French* at the ſame Time, Mr. *Uring* had not fourſcore left to bear Arms, which com- pelled him at length to come to a Treaty with the *French* General, the Marquis of *Champigny*; and the fol- lowing Articles were concluded between them: Firſt, That the *Engliſh* ſhould quit the Iſland of *St. Lucia* in ſeven Days, provided that the Ships of the *Engliſh* Na- tion ſhould at all times have Liberty to come into the Ports of the ſaid Iſland, and wood and water there, and ſerve their other Occaſions, as the *French* alſo might. Secondly, That the *Engliſh* Colony ſhould be at Liberty to reimbark all their Cannon, Stores, Arms, Baggage, and every thing belonging to them, without Moleſtation. Thirdly, That all Deſerters ſhould be given up. And Laſtly, That immediately after the *Engliſh* had evacuated the Iſland, the *French* Forces alſo ſhould evacuate it, and that the Iſland ſhould remain in the ſame State it was in till the Controverſies between the two Crowns, relating to this Iſland, were decided. In purſuance of which Agree- ment Mr. *Uring* embarked with his People, and ſailed to *Antigua*, ſending the *Winchelſea* Man of War, and Captain *Braithwaite*, in the *Griffin* Sloop, to take a View of the Iſland of *St. Vincent*, and ſee if it was practicable to make a Settlement there. In the mean Time a conſi- derable Reinforcement arrived at *Barbadoes*, from the Duke of *Montague*, with Ammunition and Proviſions, and Orders to attempt a Settlement upon *St. Vincent*, if the Planters were driven from *St. Lucia*.

11. In order to this he had Inſtructions, and a Commiſſion given him by Mr. *Uring*, which were perfectly well adjuſted to the Deſign upon which he was ſent; and in the mean Time Governor *Uring* remained at *Antigua*, where he had all the Civilities paid him, and all the Services done him by the Governor, and other Perſons in Authority, that he could either deſire or expect; which, in ſome Meaſure, mitigated his ſharp Senſe of the Misfortunes he had met with; for he was both a capable and an honeſt Man; one who had the Service very much at Heart, and who diſcharged his Duty ſo punctually, even in this diſaſtrous Undertaking, as to preſerve his Reputation, and to merit a kind Reception from his generous Maſter the Duke of *Montague*, who was ſo wiſe as to expect no more from a Man than was in his Power, and ſo good as to commend and reward him who did that, though it was not attended with the happy Conſequences that might have been expected from it. This Gentleman did not remain long at *Antigua*, before he was made ſenſible that there was as little, or rather leſs Hopes of making a Settlement at *St. Vincent*, than he by Experience had found there was of fixing a Colony on *St. Lucia*; for Capt. *John Braithwaite*, returning from his unſucceſsful Expedition, delivered to Governor *Uring*, in Juſtification of his own Conduct, and for the Satisfaction of his Grace the Duke of *Montague*, the following Account of the Meaſures he had taken for executing the Commiſſion granted to him, in order to fix a Settlement on his Majeſty's Iſland of *St. Vincent*. This Paper being equally curious and important, and alſo entirely hiſtorical, we ſhall give the Reader an Extract of it in that Gentleman's own Words.

The REPORT *of Capt.* John Braithwaite *to* Nathaniel Uring, *Eſq;*.

" In Purſuance of a Reſolution in Council, and your " Order for ſo doing the Day you ſailed with his Grace's " Colony for *Antigua*, I ſailed with the *Griffin* Sloop, in " Company with his Majeſty's Ship the *Winchelſea*, to " *St. Vincent*: We made the Iſland that Night, and the " next Morning run along the Shore, and ſaw ſeveral " *Indian* Huts, but as yet no *Indians* came off to us, " nor could we get aſhore to them, by reaſon there was " no Ground to anchor in. Towards the Evening two " *Indians* came on board, and told us we might anchor " in a Bay to leeward, and when we were at Anchor " they would bring their General on board. Here we " came to an Anchor in deep Water, and very dangerous " for the Sloop. One whom they called General came " on board with ſeveral others, to the Number of " twenty-two. I entertained them very handſomely, and " made the Chief ſome trifling Preſents; but found him " to be a Perſon of no Conſequence, and that they called " him Chief to get ſome Preſent from me. Here two " of the *Indians* were ſo drunk that they would not go " aſhore, but ſtaid on board ſome Days, and were " well entertained. After this, little Winds and great " Currents drove us off for ſeveral Days, but at laſt we " came to an Anchor in a ſpacious Bay to the leeward of " all the Iſland, the Draught of which I ordered to be " taken by our Surveyor, for your better underſtanding the Place, being the only one where a Settlement " could be made. The Ship and Sloop were ſcarce " come to an Anchor before the Strand of the Shore " was covered with *Indians*, and amongſt them we " could diſcover a white Man, who proved to be a " *Frenchman*. I took Capt. *Watſon* in the Boat with me, " with a *Frenchman*, and immediately went on Shore. " As ſoon as I came amongſt them, I aſked why they " appeared all armed, for every Man had a Cutlaſs; ſome " had Muſkets, Piſtols, Bows and Arrows, *&c.* They " with very little Ceremony encloſed me, and carried " me up the Country for about a Mile, over a little " Rivulet, where I was told I was to ſee their General: I " found him ſitting amidſt a Guard of about an hundred " *Indians*; thoſe neareſt his Perſon had all Muſkets, the " reſt Bows and Arrows; and all obſerved a great " Silence: He ordered me a Seat, and a *Frenchman* ſtood " at his Right-hand, for an Interpreter: He demanded " of me, What brought me into his Country, and of " what Nation? I told him, *Engliſh*; and I was put " in to wood and water, as not caring to ſay any thing " elſe before the *Frenchman*; but told him, if he would " be pleaſed to come on board our Ships, I would leave " *Engliſhmen* in Hoſtage for thoſe he ſhould be pleaſed " to take along with him. But I could not prevail " with him, either to come on board, or ſuffer me to " have Wood or Water. He ſaid, he was informed " we were come to force a Settlement. And we had no " way to remove that Jealouſy but by getting under ſail. " As ſoon as I found what Influence the *Frenchman*'s " Company had upon him I took my Leave, after " making ſuch Replies as I thought proper, and returned to my Boat, under a Guard; and when I came to " the Shore, I found the Guard was increaſed by a " Number of Negroes, all armed with Fuzees. I got " into my Boat without any Injury, and went on " board to Capt. *Orme*, and told him my ill Succeſs. " Immediately after I ſent aſhore the Sloop's Boat " with a Mate, with Rum, Beef, Bread, *&c.* with " ſome Cutlaſſes; and ordered a *Frenchman* who went " with the Mate, to deſire the Guard to conduct them " to their General, and to tell him, that though he denied me the common Good of Water, and a little " uſeleſs Wood, nevertheleſs I had ſent him ſuch Refreſhments as our Ships afforded. Our People found " the *Frenchman* gone, and that then the *Indian* General ſeemed pleaſed, and received what was ſent him; " and in return, ſent me Bows and Arrows. Our People had not been long returned but the General ſent a " Canoe with ten Chief *Indians*, who ſpoke very good " *French*, to thank me for my Preſents, and to aſk " Pardon for his refuſing me Wood and Water, and " aſſured me I might have what I pleaſed; and they " had Orders to tell me, if I pleaſed to go aſhore again " they were to remain Hoſtages for my civil Treatment. " I ſent them on board the Man of War; and with " Capt. *Watſon* went aſhore. I was well received, " and conducted as before: But now I found the Brother, the Chief of the Negroes, was arrived with " five hundred Negroes, moſt armed with Fuzees. " They told my Interpreter, they were ſure we were " come to force a Settlement, or elſe they would not " have denied me what they never before had denied any " *Engliſh*, *viz.* Wood and Water; but, if I thought fit, " I might take what I pleaſed under a Guard. Finding " them in ſo good a Humour, I once more introduced " the Deſire I had to entertain them on board our Ships, " and with ſome Difficulty I prevailed with them by " leaving Capt. *Watſon* aſhore under their Guard as a " Hoſtage. I carried them on board the King's Ship, " where they were well entertained by Capt. *Orme*, who " gave the *Indian* General a fine Fuzee of his own, and " to the Chief of the Negroes ſomething that pleaſed " him. Capt. *Orme* aſſured them of the Friendſhip of " the King of *England*, &c. The Negro Chief ſpoke " excellent *French*, and made Anſwers with all the *French* " Compliments. Afterwards I carried them on board " the Duke's Sloop; and after opening their Hearts with " Wine, for they ſcorned to drink Rum, I thought it a " good time to tell them my Commiſſion, and what " brought me upon their Coaſt. They told me, it was " well I had not mentioned it on Shore, for their Power " could not have protected me; that it was impoſſible; " the *Dutch* had before attempted it, but were glad to " retire. They likewiſe told me, that two *French* " Sloops had, the Day before we came, been amongſt " them, and gave them Arms and Ammunition, and " aſſured them of the whole Force of *Martinico* for " their Protection againſt us: They told them alſo, " that they had driven us from *St. Lucia*; and that " we were come now to endeavour a Settlement there; " and notwithſtanding all our ſpecious Pretences, when " we had Power we ſhould enſlave them; but they declared they would truſt no *Europeans*: That they " owned themſelves under the Protection of the *French*, " but would as ſoon oppoſe their ſettling among them, " or any Act of Force from them, as us. They had " lately

" lately given an Example, by killing ſeveral; and they " further told me it was by very large Preſents the *French* " ever got in their Favour again, but they reſolved never " to put it in their Power, or of any *Europeans*, to hurt " them: They adviſed me to think what they ſaid was " an Act of Friendſhip. This being all I could get " from them, I diſmiſſed them with ſuch Preſents as his " Grace ordered for that Service, with a Diſcharge of " Cannon; and received in Return, as regular Vollies of " ſmall Shot as I ever heard. In the Night the *Winchelſea* " drove from her Anchors, which as ſoon as I perceived, " and had received Capt. *Watſon* from the Shore, I got " under Sail, and ſtood to the Man of War; this is a " faithful Report of all I *John Braithwaite* can recollect."

12. Mr. *Uring* having read the above Report of Captain *Braithwaite*, he judged there was like to be little good done at *St. Vincent*, and the ſecond Scheme on *St. Lucia* being laid aſide, he determined to unload all the Stores, and diſcharge the Veſſels, and propoſed to Lieutenant General *Matthews*, to do it at *Antigua*; which he ſaid he thought could be done with more Eaſe and Security, and in much leſs Time, and would ſave a great deal of Charge and Trouble, and leſs Hazard than at *St. Chriſtophers*; the Lieutenant General anſwered, that in his Houſe at *St. Chriſtophers* was room enough to hold all the Duke's Stores, and ſhould coſt his Grace nothing; and, that as he had the Government of that Iſland, he had ſuch an Influence over the People, that the Duke's Servants would be more ſecure there, and that he could better provide for the Officers, than at *Antigua*; and further ſaid, that the Servants could be kept together in *Charles Fort*, where they might have an Opportunity to diſcipline them againſt any new Undertaking; and accordingly aſked Leave of General *Hart* to diſcipline them, which was granted. Mr. *Uring* taking Notice of the Advantages that the Lieutenant General propoſed, and ſeeing him ſo very earneſt for the Stores to be lodged at *St. Chriſtophers*, agreed to it, and accordingly ordered them down thither, during their attending the *Griffin*'s Return from her Errand to *St. Vincent* and *Martinico*.

Mr. *Uring* frequently viſited the Tranſports, to ſee things were in good Order; Lieutenant General *Matthews* went in the *Charles* and *Freemaſon*, to *St. Chriſtophers*, with them; and as ſoon as they arrived at that Iſland, he, in Concert with Mr. *Uring*, cantoned the Officers in ſeveral Places, as there was Conveniency, and they were ordered to their reſpective Quarters. They had now four Veſſels to unload at the ſame Time, and at a conſiderable Diſtance, and a difficult Way to carry the Stores to the Store-houſes. Mr. *Uring* ordered ſuch a Number of Servants aſhore from the Veſſels, as he thought uſeful for carrying up the Stores; and Officers were appointed at different Places in the Avenues, to keep the People from running into the Country; but notwithſtanding all the Care they could take, great Part of them were gone by Night. He ordered more aſhore next Day, and continued landing the Stores, Cannon, Arms, Ammunition, *&c.* and as the Caſks very often came to Pieces in getting up to the Store-houſes, Mr. *Uring*, for the moſt Part, ſtood by till they were repaired, and was, at leaſt, thirty times a Day from the Landing-place to the Store-houſes, in order to prevent any Embezzlement, and to haſten the Work. The Officers thinking the Work too hard for them all Day, though they generally ſtood in one Place, Mr. *Uring* divided them, the one half to attend in the Morning, and the other in the Afternoon; though he was obliged to attend the whole Day, in order to preſerve the Stores, which he hoped was in a good Meaſure done; the Goods landing from ſo many Veſſels at one and the ſame Time, ſo many Sorts looſe, as well as in Caſks, made it no eaſy Matter to keep an exact Account.

The whole Care of every thing, as well as the Stores, was upon Mr. *Uring*. However the Goods were landed and ſtored, and after the Ships were unloaded, he ſearched every Ship by Warrant, to ſee if there remained any thing belonging to the Duke of *Montague* on board them, which the Maſters ſaid there did not: Several Proviſions were found on board the *Charles* and *Freemaſon*, which were put aſhore. When every thing was landed out of the ſeveral Ships, his next Care was to put them in good Order; many of the Caſks being broken they would not hold the Weight in them, therefore they ſtarted them into other ſound Caſks and Cheſts, which were made for that Uſe. He alſo cauſed all the Proviſions to be turned out of the Store-houſes and looked over, and ſuch as were in Caſks, or wanted Pickle, were put into better, and new pickled; and he directed the worſt to be firſt ſpent. He fitted up a Smith's Shop, kept the Smiths and Armourers at Work, and cleaning the Arms. The Men were diſciplined, ſo that they could do their Exerciſe very well, and made as regular Fires as the King's Troops.

Mr. *Uring* paid off ſeveral of the Seamen belonging to the *Griffin* Sloop to eaſe the Charge, and ordered the Servants on board her as were Seamen, and as many more as he dared truſt. By that Time they had put things into tolerable Order, the *Hopewell* arrived, with about ninety Servants and ſeveral Officers, a great Quantity of Proviſions, with Cannon, Ammunition, and warlike Stores, which were alſo landed under the Care of Mr. *Uring*, who had Letters by this Ship from the Duke of *Montague*; which informed him that his Grace was in Treaty for five hundred *Engliſh* Families, and five hundred *Iriſh*, which he intended to tranſport to *St. Lucia* as ſoon as poſſible. The *Hopewell* brought from Barbadoes a Number of live Sheep, which had been carried thither by the *Leopard*, which was arrived at that Iſland laden with Boards, Plank, and Frames of Houſes, for the Uſe of the Colony.

When Lieutenant General *Matthews* returned to *Antigua*, he left Mr. *Uring* his Houſe to live in, where was Room for moſt of the Officers. He ſent then to acquaint them, that he had Conveniency for them, and deſigned to keep a Table for their Entertainment, conſidering it would be much more convenient and leſs Charge to his Grace, for them to keep together, than be ſeparated. All the Servants that were not lent to the Planters were lodged in the Out-houſes, and due Care was taken both of the Sick and the Well, to have their Proviſions at proper Times, and well ordered. Mr. *Uring* ſeldom went to Dinner before he ſaw all the Sick provided, and well ſerved with freſh Meat and Broth, which was for the moſt Part four times a Week, and thoſe that were ſick, every Day. The Lame, though there were a great many of them, he dreſſed himſelf for ſeveral Days, when he had no Surgeon. The Servants were all well ſupplied out of the Duke's Stores, with Cloathing and Neceſſaries, though they often ſtray'd about the Country and ſold them, and then complained to the Planters that they were naked, for which they were puniſhed and again ſupplied. He frequently ſent out the Sergeants with Parties, to bring in the Stragglers, and had no little Trouble to keep them in a tolerable Decorum; he alſo put up Advertiſements in all the Port Towns, to warn the Maſters of Ships from entertaining or carrying any of them off the Iſland; and in the beginning of *May* ſent Captain *King* in the *Griffin* Sloop to *Barbadoes*, to bring down the Runaways from thence, and ſuch Letters as were lodged there from the Duke of *Montague* for him; and after her return he ordered Captain *Watſon* to careen her, in doing of which ſhe ſunk.

Mr. *Uring* having Notice thereof, went to ſee her Condition, and hired two Sloops to weigh her, and the *Griffin* was made again fit for the Sea. Mr. *Uring* having been informed that many of his Grace's Servants had made their Eſcape to *St. Euſtatia*, he wrote ſeveral Letters to the Governor of that Iſland, by Officers in Dukes, which were ſent for that purpoſe, to acquaint him therewith, and to deſire him to ſecure them, that they might be returned to *St. Chriſtophers*; and accordingly two Men were brought back from thence. He had ordered the *Griffin* Sloop to *Antigua*, to lie there during the hurricane Months; when he had a Letter from Lieutenant General *Matthews*, which adviſed him that the Duke of *Montague* had impowered him to have the Diſpoſal of all his Affairs in the *Weſt Indies*, and ſent a Copy thereof. Mr. *Uring* then obſerved his Diſ-

until his Grace had wholly laid aside the Thoughts of any new Settlement; and had given him Orders to deliver up every thing belonging to him, into the Hands of the Lieutenant General, to whom his Grace had given Direction to discharge all, and pay them their Salaries to that Time, with an Allowance for their Passages for *England*. After Mr. *Uring* had delivered up all Stores, Arms, Cannon, *&c.* to the Agent of Lieutenant General *Matthews*, he went up to *Antigua*, to finish his Affairs with him, and from thence to *Barbadoes*, where he was received very kindly by Mr. *Worsley*. He staid a Week at that Island, and then returned to *Antigua*, and from thence to *St. Christophers*, where he took a Passage for *England*, and arrived at *Dover* the 28th of *May* 1724.

Thus we have given a large and circumstantial Account of this Expedition, from the Beginning to the End of it, from the authentic Papers of the two Gentlemen chiefly concerned in it, and very frequently in their own Words. From whence it appears, that it was in all respects the greatest and most expensive Scheme that was ever undertaken by a Subject of this Crown, or of any other; for besides the Ships, naval and military Stores, Cannon, small Arms, *&c.* he maintained four hundred and twenty-five Servants for a Year and a Half, besides eighty-five Tradesmen and Artificers of several sorts, who had from twenty to thirty Pounds a Year Wages; and upwards of fifty Officers, with Salaries from fifty to four hundred Pounds a Year, all duly paid, and themselves victualed in a very dear Part of the World, during the greatest Part of the Time. The computing therefore of the Duke of *Montague*'s Expence at forty thousand Pounds is rather under than over doing the Business; and nothing can induce us to suspect the Largeness of the Sum but the very singular Circumstance that attends it, of its coming out of a private Purse for the public Service. This indeed, and the Time at which this Expedition was undertaken, renders it almost incredible; but whoever considers that in Seasons of the greatest Corruption (as surely that of the *South-Sea*, and the Bubbles that attended it, was here) Providence usually raises up some extraordinary Instances of a contrary Spirit, such as *Phocion* in the Decline of the *Athenian* Commonwealth, and the younger *Cato* when the *Roman* Republic was on the Point of Ruin, will the more readily credit this, and admire it the more. I should insist farther upon this noble and memorable Example but for two Reasons; the first is, that as the illustrious Person to whom it relates is living, amongst the many Instances of Freedom of Speech that may be met with in this Work, I should be ashamed to mix any thing that might be suspected of Flattery. The second Reason is, that the Virtues of the Duke are so well known, and so universally confessed, that I could do no Honour to any but myself, by endeavouring to celebrate them.

But though I am willing to decline a Task to which I confess myself unequal, I shall not be afraid of observing that this is the only proper time of reviving our Claim to those Islands, at least to that of *St. Lucia*, to which our Title is unquestionable. If we were not the first Discoverers, we were at least the first Planters of that Island, and besides the Title which this gives us, we have another, and perhaps a better, *viz.* that of Purchase from the Natives, and original Inhabitants of it. The *French*, it is true, have also settled upon that Island, but as Intruders only, and as such were obliged to quit it in the Reign of King *Charles* II. since which our Rights to that Island have been confirmed by Treaties. But their last quitting it, in 1719, is the strongest and clearest Proof of all. For had they not been sensible of their having no just Pretensions to *St. Lucia*, it is impossible to suppose that Men who so vigorously exerted themselves to prevent our Establishment, would so tamely have given up their own. What their Motives might be to so strange a Conduct, in the Compass of so short a time, I shall not pretend to guess, but this I may safely and honestly say, that no Change in their Conduct could possibly create a Change in their Title or ours: If our Right in 1719 was certain, it must have been as certain in 1722, and if certain then, it must be so still; which gives us a fair Demand to have this Right of ours acknowledged by the next Treaty of Peace, that can never be concluded on good Terms for this Nation, if while we struggle to make *France* do Justice to others, we suffer her to persist in Acts of Injustice to ourselves. We see very clearly that the general Expressions contained in former Treaties avails nothing against *France* in a Time of full Peace, and therefore common Sense teaches us, and a due Concern for the Good of our Country requires, that we should have Justice done us on this Head before the Conclusion of the present War, because unless it be done now, past Experience shews us that we can never expect it for the future: That we may very rationally hope for it now, appears to every Man of tolerable Understanding, who reflects that *France*, in this Respect, gives us nothing of which she is in Possession, or to which, in her own Opinion, she has any just Title; so that to refuse it when she pretends to be in a pacific Temper, must be a plain Proof that she dissembles, and then it would be Madness to trust her.

There is, however, one Particular in relation to this Affair that ought to be discussed before we leave it, which is, what Proceedings have since happened between the two Crowns in relation to this Island, after the Expedition before-mentioned; and as to these, I have received two remarkable Papers while this was printing, which I shall give the Reader immediately. In the mean time it is requisite to observe, that his present Majesty King *George* II. having constituted and appointed *Henry Worsley*, Esq; Governor and Commander in chief of this Island, as all his Predecessors had been, who were Governors of *Barbadoes*, he was graciously pleased to send him the following Instruction, in reference to the Disputes that had happened about it.

GEORGE R.

" Trusty and well beloved, we greet you well:
" Whereas the *French* for some Years have claimed
" the Island of *St. Lucia*, and do insist that the Right
" to the Islands of *St. Vincent* and *St. Dominico*, under
" your Government, is in the *Caribbeeans*, now inhabit-
" ing the same, although we have an undoubted Right
" to all the said Islands; yet we have thought fit to agree
" with the *French* Court, that until our Right be deter-
" mined the said Islands shall be entirely evacuated by
" both Nations. It is therefore our Will and Pleasure,
" and you are accordingly to signify the same to such
" of our Subjects as shall be found inhabiting any of
" our said Islands, that they do forthwith quit the same
" until the Right shall be determined, as aforesaid; and
" that they do comply with this our Order within thirty
" Days from the Publication hereof in each of the said
" Islands respectively, under Pain of our highest Dis-
" pleasure; and you are to use your best Endeavours
" that no Ships of our Subjects, or of any other Nation,
" do frequent the said Islands during the time aforesaid
" except coming for Wood or Water. But it is our Will
" and Pleasure, that you do not execute this our Order
" until the *French* Governor of *Martinico* shall have re-
" ceived the like Direction from the *French* Court, and
" shall, jointly with you, put the same in Execution
" without any Exception. And you are hereby further
" ordered to transmit to us, by the first Opportunity, a
" full Account of your Proceedings, as likewise of those
" of the *French* in this Behalf, taking Care by all Op-
" portunities to inform ourself whether our Subjects, and
" those of the *French* King, do comply punctually with the
" true Intent and Meaning of this Agreement, until such
" time as the Right to the said Islands shall be absolutely
" determined as aforesaid. And for your so doing this
" shall be your Warrant. And so we bid you farewel.
" Given at our Court at *St. James*'s the 30th Day of
" *November*, in the fourth Year of our Reign, by his
" Majesty's Command.

Holles Newcastle.

It appears plainly from this Instruction, and it will appear still more clearly from the *French* King's Letter upon this Head, that the two Courts had come to an Agree-

Agreement about this Matter, that is, about the immediate Settlement, not as to their Rights; for our King declares fully and plainly, that he looked upon his to be wholly unimpeached by this Diſpute; and ſo to be ſure it was, and is. But let us ſee the Inſtructions from *France*, which are referred to in the foregoing Paper, which were conceived in the Words following:

The French *King's* LETTER *or* MANDATE, *to the Governor of* Martinico, *dated* December 26, 1730.

Monſieur DE CHAMPIGNY,

" The *Engliſh* have, for ſome time paſt, laid Pre-
" tenſions to the Iſland of *St. Lucia*, which belongs to
" me, and to which I have an inconteſtable Right.
" The ſame Pretenſions they have laid to the Iſlands of
" *St. Vincent* and *St. Dominico*, ſaid to belong to the
" *Caribbeeans*, Natives of the Country, according to the
" Treaty of the 31ſt of *March*, 1660; and in the Poſ-
" ſeſſion of which it is my Intention to ſupport them. I
" have, nevertheleſs, agreed with the Court of *England*,
" that until theſe Pretenſions ſhall be determined, the ſaid
" Iſlands ſhall be evacuated by both Nations. And this
" is to acquaint you, that it is my Pleaſure, that you
" make it known, *&c.*" As in the former.

Upon theſe Papers I ſhall make but one Remark, which is, that they clearly unravelled and expoſed the true Intention and Deſign, and, indeed, the whole Workings and Policy of the Court of *France*. There were many who ſaw and ſaid this at the Time, but thought it indecent and improper to publiſh ſo much, when our Court had conſented to accept of this Expedient. But now that Reaſon is removed, and we are at full Liberty to ſay whatever can be ſaid with Truth upon this Subject, I cannot avoid doing ſo, and ſhall diſpatch it in very few Words. The *French* had not, in their own Opinion, any Title to the Iſland of *St. Lucia*, but what aroſe from Expediency. They ſaw it lay near them, and they very well knew the Conſequences that would follow from its being ſettledby the *Engliſh*, and this, more than any Advantages they expected from it, put them upon the Attempt to ſettle it.

The Reader may poſſibly imagine that I only aſſert this, but the Fact is otherwiſe; I can really prove it. The *French* Writers on Geography and Trade, nay the *French* Politicians, never dreamed of any ſuch thing, as appears from the Books; and the famous Mr. *Savary*, in his *Dictionary of Commerce*, tells us plainly, that the *French* poſſeſs or claim ten of the *Caribbee Iſlands*, eight entirely, and two in Conjunction with the *Dutch*; all of which he names, but does not include *St. Lucia*; which ſhews that ſuch People in *France*, as muſt ſooneſt have heard of this Claim, if they had any, knew nothing about it. When I ſay that this Settlement was made to prevent our gaining the Iſland, rather than from any great Hopes of Profit, I mean that theſe were the Motives of the *French* Miniſtry, becauſe they had been long of Opinion that *Hiſpaniola*, or *St. Domingo*, ought to be the great Object of their Concern in thoſe Parts of the World, for many Reaſons, which will fall properly in another Place. All therefore that they deſired, with reſpect to the Iſlands, was to prevent our ſettling upon them, which, beſides an immediate Loſs, might prejudice their future Views; and therefore they were willing to take Poſſeſſion of *St. Lucia* as an Out-work. If they kept it, it was well, but if they kept it only from us it was better; and this was the true Reaſon of their propoſing the Expedient contained in the foregoing Papers, which actually anſwered their Ends better than if the Iſland had been abſolutely yielded to them by us.

But if the Situation of Affairs in *Europe* fifteen Years ago was ſuch, as made it reaſonable for us to ſuſpend our Right, which I lay down as a Suppoſition, but am far from aſſerting as a Fact; the Face of Affairs is ſince changed, and gives us now the faireſt Opportunity to eſtabliſh that Right; if the War continues we may, and we ought to, do it by Force; and whenever there comes a Peace, the *French* can aſſign no Colour or Pretence whatever, againſt the confirming that Right [illegible] renouncing their unjuſt and ill-founded Claim, to [illegible] preventing our ſettling on it. If they took Adv[illegible] of a paſt Conjuncture, when it was not convenient for [us] to break with them, it is our Buſineſs, as I hinted [before], to take the Benefit of the preſent Conjuncture; [which], without Queſtion, it is the Intereſt, and will be conſe[quent] quently the Buſineſs, of *France* to deny us nothing of [this] Kind, if we inſiſt upon it, that is to ſay, if we ſhew [we] have it at Heart; and that we are determined to exert [our] naval Power, and to employ our Negociations for [the] Service of our own Country, for the promoting [our] Trade, ſecuring our Navigation, and extending [our] tereſt in the *Weſt Indies*.

But the Queſtion may be aſked, what is the real V[alue] and Importance of the thing for which you would [have] us contend? What is this *St. Lucia* worth? Wh[at] be made of it? Why ſhould we trouble ourſelves [about] it? In anſwer to this, I can only ſay, in few Words, [that] it has been computed, that the Product and Commerce of this Iſland might, in a few Years, be brought to yi[eld] *Great Britain* an annual Rent of two hundred thou[sand] Pounds; but to ſhew the Poſſibility, or rather the Pr[o]babability, if not the Certainty, of this Calculation, I [ſhall] give the Reader Captain *Uring*'s Deſcription of this Iſl[and], who went thither on purpoſe to ſettle it; who was a [man] of great Underſtanding in Matters of this Nature, [and] whoſe Honeſty was as little queſtioned as his Capacity, ſo that I cannot diſcern any Objection that can be reaſonably made to his Account, which is alſo remarkably plain and ſuccinct, and with which, as to this Subject, I ſhall conclude.

" *St. Lucia* is about twenty-two Miles in Length, and
" eleven broad; the greateſt Part of it very good Land,
" and in many Places hilly, and many rich Valleys very
" well watered with fine Rivers all through the Iſland,
" which makes it exceedingly pleaſant and delightful, and
" it muſt be very healthful, by its being ſo narrow, and
" the Hills being not ſo high to intercept the continual
" Trade-winds, that always fan it from the Eaſtward,
" whereby the Heat of the Climate is mitigated, and
" made rather agreeable than troubleſome. The Variety
" of Situations that it affords by the Hills and Vales,
" makes it both convenient and delightful, as well as the
" Pleaſantneſs of the Proſpects; and it is full of all
" Trees, amongſt which are great Quantities of good
" Timber, fit for building Houſes and Windmills,
" from whence both *Barbadoes* and *Martinico* have been
" furniſhed with very great Quantities, and are ſtill, the
" Cacao or Chocolate Nut grows here very well, and
" there grows alſo a great deal of Fuſtic, and there
" is abundance of wild Fowl. It lies Weſt-north-weſt
" from the Iſland of *Barbadoes*, about twenty-five
" Leagues; South from *Martinico* about ſeven Leagues,
" and the ſame Diſtance North by Eaſt from St. Vin-
" *cent*; and hath ſeveral good Bays, and excellent Har-
" bours for Ships to anchor in: One of which is
" *Petite Careenage*, where we deſigned the firſt Set-
" ment. This Harbour is on the North-weſt Part of
" the Iſland, and is much the fineſt, and moſt conve-
" nient in all the *Caribbee Iſlands*; great Numbers of
" Ships may be there ſafe in all kinds of Weather, and
" it is very commodious for careening Ships of War and
" other Veſſels. If this Iſland had been ſettled, as was
" intended by his Grace the Duke of *Montague*, [with]
" Forts built, and Garriſons placed therein, for the Pro-
" tection and Defence thereof, it would have been
" the greateſt Importance for the ſecuring the Leeward
" *Iſlands*, and even *Barbadoes*, from being invaded by
" *France* in Time of War; for no Armament could be
" made, nor any Expedition carried on by the French
" *Martinico*, againſt any of thoſe Colonies, but muſt be
" known at *St. Lucia*, almoſt as ſoon as the Deſign is
" formed, by the Nearneſs of its Neighbourhood to the
" Iſland; from whence, likewiſe, *Barbadoes* and the Lee-
" *ward Iſlands* might have Notice to provide for their
" better Defence. If *St. Lucia* were well inhabited by
" the *Engliſh*, the People of *Martinico* would know their
" Intereſt better than to enter upon any Expe-

" againſt *Barbadoes* or the *Leeward Iſlands*, when they " had an Enemy ſo near them; for they muſt needs " conſider, if their Men were ſent off that Iſland to in- " vade the *Leeward Iſlands*, the *Barbadians* would join " the People of *St. Lucia*, and fall upon *Martinico* in the " Abſence of their Men; which would endanger the " Loſs of that Iſland, or at leaſt the Plunder or ſpoiling " of it; and would be more Damage to them than any " Benefit they can propoſe to themſelves, by invading " the *Leeward Iſlands*, and ſo the ſame if their Deſign " is againſt *Barbadoes*; the *Leeward Iſlands* People join- " ing theſe of *St. Lucia*, *Martinico* will be in the ſame " Danger, and by that Means our Plantations, in thoſe " Parts, will be entirely ſecured by the Poſſeſſion of *St.* " *Lucia*, and it will alſo be in the Power of the *Engliſh* " to diſturb the *French*, and not in the Power of the " *French* to hurt the *Engliſh*. But if both Nations ſhould " ſit ſtill without hurting each other, yet *St. Lucia* will " be of the greateſt Advantage to *Great Britain*, if it " were appointed the Place of Rendezvous for his Ma- " jeſty's Ships of War; from whence they might con- " tinually relieve each other, if need were, and keep " always cruizing on the *French*, that they could not be " able to have a Veſſel go in or out of their Harbour, " but what might be intercepted by the King's Ships, " and ſo the Trade of our Plantations would thereby " become ſecured, and the *Martinicans* would have no " Reaſon to boaſt as they did in the late War, that they " maintained their Iſlands chiefly by privateering on the " *Engliſh*, which is too well known to the Merchants " that have been Traders to thoſe Parts. But in caſe *St.* " *Lucia* was ſettled, and proper Meaſures purſued, it " would entirely prevent ſuch Miſchiefs for the future, " and the *Engliſh* would ſoon grow too powerful for the " *French*, who at preſent have greatly the Advantage of " the *Engliſh*; and the *Leeward Iſlands* are in the greateſt " Danger, in caſe of a War with *France*, of being inva- " ded, which the *Engliſh* Planters are moſt ſenſible of, " and it is what the wiſeſt of them apprehend every " Day."

13. The Remarks that have been already made in the Courſe of this Section, upon the ſeveral Subjects to which it relates, make it unneceſſary for me to detain the Reader very long with Obſervations at the Cloſe. But, however, ſome things are both fit and requiſite to be ſaid here, for the Information of my Readers in general; and for reminding thoſe in particular, who have it in their Power to be uſeful to the Colonies. It is certain, that from the very Time Sir *Walter Raleigh*, the Father of our *Engliſh* Colonies, and his Aſſociates, firſt projected thoſe Eſtabliſhments, there have been many who have either found an Intereſt, or took a Pleaſure, in miſrepreſenting or leſſening the Value of them. When the Intention of improving theſe diſtant Countries, and the Advantages that were hoped for from it, were firſt ſet forth, there were ſome who treated them not only as chimerical, but as dangerous: They ſaid that it was very uncertain whether we might meet with Succeſs, and if we did, it might diſpeople the Nation. Theſe, and many other Objections, flowing partly from a Narrowneſs of Underſtanding, but I am afraid chiefly from a Narrowneſs of Heart, have been diſproved by Experience, which has ſhewn that what was then propoſed was practicable in itſelf, profitable in its Conſequences, and attended with none of thoſe Miſchiefs that theſe timorous or ill intentioned People either apprehended or ſeemed to apprehend.

The Difficulties which attended, and which will always attend, Settlements at the Beginning, proved a new Cauſe of Clamour; and many ſpiteful things were ſaid about the ſacrificing ſo many *Engliſhmen*, to the obſtinate Deſire of fixing Colonies in Countries, which at that Time did not produce any great Advantages. But by Degrees, as theſe Difficulties were overcome, thoſe Complaints likewiſe ceaſed, and we heard no more of theſe pretended Hardſhips; which, in reality, were no other than the ſending ſuch, as from the Perverſeneſs of their own Diſpoſitions were capable only of doing Miſchief here; ſuch as the Severity of their Creditors would have deſtined to perpetual Impriſonment; and ſuch as, either from Lazineſs or Indigence, would have periſhed in our Streets, to be uſeful to themſelves and to the Community in the Colonies.

But when theſe Complaints ceaſed, others roſe in their ſtead; and when it could be no longer ſaid that the Colonies were uſeleſs, it was alledged that they were not uſeful enough to their Mother Country; that while we were loaded with Taxes, they were abſolutely free, and that the Planters lived like Princes, while the Inhabitants of *Great Britain* laboured hard for a tolerable Subſiſtance. This produced Cuſtoms and Impoſitions upon all Plantation Commodities, which if they are grievous to the Inhabitants of the Plantations, muſt turn to our Diſadvantage as well as theirs, and conſequently become a great Prejudice to both. At preſent there is a vaſt Change in the Face of Affairs in theſe Parts of the World, which has conſequently produced a Change in the Notions and Sentiments of thoſe who are ſettled there, and ought likewiſe to produce a Change in our Conduct. The principal Point in this Change is, the ſurprizing Growth of the *French* Power in *America*, from whence we have had many Warnings given us, which certainly were not received with ſo much Attention as they ought to have been. If we had conſidered, that in the Reign of King *Charles* II. when *France* had very little Trade, and her Colonies were of no great Conſequence, ſhe was almoſt a Match for all *Europe* beſide, and that too when the maritime Powers were in their moſt flouriſhing Condition; we might have eaſily foreſeen to what a Height her Power would increaſe with the Help of Colonies and Commerce: But either we did not foreſee it, or we ſuffered ourſelves to be ſo much taken up with nearer Objects, that we did not ſufficiently provide againſt an Evil, which of all others we ought moſt to apprehend.

The very thing that has hitherto hindered us from conceiving as we ought to do of our Danger, in this Reſpect, would have convinced us moſt fully, if we had viewed it on the right Side, and reaſoned upon it as became us. If we find that in Conjunction with the greateſt Powers upon the Continent, we have not been able for fifty Years paſt, to ſet any Bounds to the Ambition of *France* in *Europe*, what Limits are we like to ſet to her Power in *America*, when it comes to bear any Proportion there, to what ſhe has attained here, and towards which, as we ſee ſhe has already made large Strides?

It may be anſwered, that at preſent ſhe is very far from being equal to us in Strength in that Part of the World; that the Colonies are very apt to think themſelves in Danger, long before they are ſo; and that if their Fears were really ſo great as they would ſometimes repreſent them, as they have a Force ſufficient, it is ſcarce to be doubted that they would at length find a Will to help and relieve themſelves. We may anſwer to this, that if the *French* had a Power in *America*, in any Degree approaching ours, our Care might probably come too late, eſpecially conſidering the great Change that has happened there, where, inſtead of having all the World for Allies, we have hardly ſo much as a Friend in Appearance, the *Spaniards* being become Friends to *France*, and the *Dutch* having neither Force, nor, perhaps, Inclination to aſſiſt us. The Nature of their Government alſo, though it makes their Subjects leſs happy, makes their Colonies more formidable, and enables the Prince to protect them more effectually, and to grant them from Time to Time greater Encouragements; ſo that we need not wonder they have overcome ſo many Difficulties, or that the Trade of the *French* Iſlands ſhould be ſo much more conſiderable now, than it was at the Peace of *Utrecht*. We may be likewiſe ſure of this, that the more their Trade increaſes, the more it will be encouraged; becauſe the *French* Miniſtry pay a particular Regard thereto; and as we have already ſhewn in our Hiſtory of the *Eaſt India* Company, they are never wanting to ſuch as are not wanting to themſelves; but from the great Principle of promoting the Grandeur of *France*, yield all the Aſſiſtance they can to what they viſibly perceive will increaſe the Wealth, and augment the naval Power, of the Kingdom.

As to the Apprehenſions of the Colonies, Time has ſhewn

ſhewn they are but too well founded; our Settlements upon the Continent are, in a Manner, ſurrounded by them; the Correſpondence between *Canada* and *Louviſiana* is in ſome Meaſure ſettled; and, though a great length of Time may be neceſſary to perfect the Deſigns they may have formed on that Side, yet if we do not interpoſe, as indeed we might eaſily do, they will be ſome time or other perfected, and then we ſhall find our Circumſtances very uneaſy. This to every Man who will but turn his Thoughts upon the Subject, muſt appear very plain and very certain; we ſhould not therefore wonder that thoſe who both ſee and feel it, expreſs themſelves with ſome Warmth upon this Topic: And at the worſt, our Colonies had better alarm us too ſoon than ſlumber themſelves, and ſuffer us to ſlumber till it is too late. The *French* have already a great Power in the Iſlands, and if ever they ſhould become entirely Maſters of *Hiſpaniola*, which we know not how ſoon they may, the Effects would be fatal to us. We have, at preſent, no Idea of the Importance of that Iſland, or at leaſt no adequate Idea of it; becauſe the *Spaniards*, who are poſſeſſed of the greateſt Part of it, either from their Lazineſs or their Weakneſs, make no Uſe of it; but we ſhould find it quite otherwiſe if the Whole was in *French* Hands; and therefore amongſt all our Guarantees, it would be very right to have a general Guarantee for the *Spaniſh* Dominions in the *Weſt Indies*.

As to our Colonies helping themſelves, there is no Doubt they do ſo, or their Situation would be very bad. We hear daily of great Things done by their Privateers, but our Squadrons perform very little; and whoever compares the Exploits done by the *Buccaneers*, who were but *Weſt-Indian* Privateers, with what has been done by regular naval Force, would ſcarce believe they were of the ſame Nation: Men of War in their Ports, and Commodores and Captains on Shore, do our Colonies very little Service; for they neither protect our own Trade, nor diſtreſs that of the Enemy; ſo that whatever Expence this may create to us we ought not to charge it upon them. If any Expedition is concerted here, we find the People in *Jamaica* and the *Leeward Iſlands*, ready enough to expend both their Treaſure and their Blood in the Execution of it; and in Caſe of Miſcarriages, we have ſeldom had Reaſon to lay the Blame at their Doors. As to the Northern Colonies, we have known them do ſome, and attempt many, great Things; ſo that it is barbarous to accuſe them of being wanting to themſelves.

The Truth is, we want a proper Military Force in *America*; and I have often wondered that ſome Way was not contrived to ſend our Half-pay Officers thither: I do not mean to ſend them thither upon Half-pay; but to take ſuch Meaſures as that they ſhould have Whole-pay, one Half from home, and the other raiſed there. We might likewiſe make it worth the Attention of our Invalids, both Soldiers and Seamen, who, if they have common Senſe, would like a comfortable Eſtabliſhment in *New York*, *Penſylvania*, or *Virginia*, with their Wives and Families, full as well as an Apartment in any College, or being cooped up in our Garriſons, or in the *Scilly* Iſlands. If by theſe, or by any other Methods, we could eſtabliſh a regular Military Force, and even in time of Peace keep the Men ſome way or other in Action and Diſcipline, our Colonies would be a Match or Overmatch for the *French*, as Experience ſhews from the Colony of *Georgia*, where we have been always a Match, and once an Over-match for the *Spaniards*, by mere Dint of Military Diſcipline, though we had but a very ſmall full of People.

Theſe are Things that demand immediate and ſe Conſideration. Our Colonies were always of gre ſequence, but they are now of the greateſt Conſeque the Nation; for at leaſt one Half of our Commer pends upon them, as the Whole of our Strength Happineſs depends upon it: Our Wealth proceeds berty, and our Wealth was produced by Trade; w ever leſſens that will therefore effect theſe, and if w ſhould be taken away, we muſt certainly feel wh felt before, Poverty and arbitrary Power. The U Uſe therefore that we can make of Wealth while have it is to ſecure its Sources, by employing our F in that Part of the World where their Succeſs is attended with certain and immediate Advantages; for treſſing the Trade of the *French* muſt benefit ours. In *William*'s War we had *Spain* for an Ally, and there we could not then take any Advantage from her W neſs. In the next general War we were neither Friend nor Foe; we did her ſome Hurt, and ourſelves Good. But the *French* have been Gainers by both they had plundered the *Spaniards* in the firſt, as Enemies; they ſtripped them of their Money in the by being pretended Friends. In the preſent War we done pretty well, and the *French* have perhaps been great Gainers by their Friendſhip with *Spain*. ought to teach us the Wiſdom of living with that N always either upon the beſt Terms or the worſt; as Allies or as open Enemies; for whenever we are be both of theſe we are ſure to be the Sufferers, and *French* and *Dutch* run away with all.

It is our Buſineſs therefore to continue always in this Part of the World, where we have a ſtrong Force, and where we ſhould be ever ready to exert not againſt innocent and inoffenſive Neighbours, againſt falſe Friends and treacherous Allies. If our Trade with the *Spaniſh Weſt Indies* were reſtored, ought to make it our Buſineſs to ſee that it be a fair Trade; for it is certain that the Nation neither gets loſes, while the ſame Quantity of Goods are diſpoſed by different Hands: We ought therefore to convince Crown of *Spain*, that we can treat, and mean to treat them well; and at the ſame time, we ſhould ſhew them that as it is not their Intereſt to treat us ill, ſo it is our Nature to bear it: Illicit Trade and Contraband may do well enough for a feeble Republic, but are beneath a powerful Kingdom; that, as it owes its Power ought to be always able and willing to protect, its Trade. Such are the Sentiments which ought to inſpire the Breaſts of *Britiſh* Stateſmen. The reſt of the World convinced that we have not the Talents of Negociation we ought therefore to convince them, that we do not ſtand in need of ſuch Talents; but that we can do Buſineſs without them. The *Dutch*, whatever Lights they may uſe in *Europe*, have always talked in this Stile in the *Eaſt Indies*, and we ought to uſe it in the Weſt while our Power is great there, we ſhould exert and increaſe it; when once it begins to decline, Advice will come too late, and therefore no Man can be blamed for giving it in time, whether it be followed or not. It is the Privilege of every Freeman to ſpeak and write for the Service of his Country, and the Privilege only of a few to act; but if the former excite, and the latter perform, nothing is clearer, than that our Country muſt be ſerved; which in this World is the worthieſt End of Men, and therefore what we ſhould all purſue.

SECTI

A NEW MAP of GEORGIA, with Part of CAROLINA, FLORIDA and LOUISIANA

Drawn from Original Draughts, assisted by the most approved Maps and Charts

Collected by Eman: Bowen *Geographer to his Majesty.*

SECTION XXI.

The History of the RISE, PROGRESS, *and* PRESENT STATE *of the Colony of* GEORGIA; *with the Attempt made upon it by the* Spaniards, *and their total Defeat. Interspersed with Original Papers.*

1. *An introductory Account of the Motives which gave Rise to this Design of settling to the South of* Carolina, *and the Nature of the Colony proposed.* 2. *A large Extract of the Charter granted by his present Majesty, for incorporating the Trustees, and enabling them to carry their Design into Execution.* 3. *The Resolution taken by the Trustees when incorporated, for securing Estates in Land to the original Planters and their Heirs Male, and for the perpetual Exclusion of Negroes.* 4. *The first Colony sent over under the Direction of* James Oglethorpe, *Esq; the Town of* Savannah *laid out, and the first Treaty with the* Creek Indians. 5. *The Return of Mr.* Oglethorpe *to* England, *in* 1734, *and his bringing with him* Tomochichi *and other* Indians; *the Acts prepared by the Trustees for the Government of* Georgia, *approved by the Lords of Trade and Plantations, and ratified by his Majesty.* 6. *The great Embarkation, in the Year* 1735, *on the extraordinary Grant of twenty-five thousand Pounds by Parliament, grounded upon a Memorial from* South Carolina; *with a Copy of that Memorial.* 7. *The History of the Colony farther continued, together with an Account of the Improvement made therein, and Indulgencies granted to the Planters by the Trustees.* 8. *The same Subject pursued to the Year* 1740, *and a View of the Number of People sent over by the Trustees, from the Time their Charter was granted to the Close of that Year.* 9. *A Prospect of the Country of* Georgia *as it is now settled, the Number, Situation, and Importance of the Towns, Forts, &c. erected there; with various other Particulars.* 10. *The Condition of the People in this Colony on the breaking out of the War with* Spain, *and the Resolution taken of acting in Conjunction with the* Carolinians, *offensively, against the* Spaniards. 11. *A succinct Account of the Expedition against* Fort St. Augustin, *and the Consequences of that Expedition.* 12. *The Grand Invasion on that Colony by the whole Force of* New Spain, *and the true End of this extraordinary Armament.* 13. *The total and wonderful Defeat of that great Force by his Majesty's Forces, under the Command of General* Oglethorpe. 14. *The Congratulations on the News of this important and decisive Action, from the Governors of our several Colonies, to General* Oglethorpe; *which shews their Sense of the Consequences of this happy Repulse.* 15. *The present State of the Colony of* Georgia *considered, and its Importance demonstrated, as a Frontier against the* French *and* Spaniards, *as an Asylum for distressed* Englishmen, *and foreign Protestants; as a necessary Means for maintaining a good Correspondence with all the* Indian *Nations, as an excellent Support to the Islands of* Jamaica *and* Barbadoes, *and as a Colony from whence we may reasonably expect Silk, Wine, Pot-ashes,* &c.

1. THE last of the *British* Colonies in Point of Settlement, and of which hitherto we have had no accurate or just Account, much less a clear and authentic History, is *Georgia*; of which I intend to treat with as much Perspicuity as possible, that the Reader may apprehend the Nature of the Country, the Importance of its Situation, the Motives upon which it was settled, the Progress of that Design, the Attempts and Disappointments of the *Spaniards*, the present Situation of Things there, and the Hopes that we may rationally entertain as to its Fate and Success. This is certainly a very extensive Plan; but at the same time it is the only Plan upon which we can proceed, in order to give the inquisitive and public-spirited Reader, a true Notion of the Nature and Importance of this new Settlement; which is undoubtedly of far greater Consequence to this Nation than hitherto it has been generally conceived to be: And therefore such a History as we propose will be equally necessary and entertaining; necessary, as it effectually compleats the History of the *British America*, of which this is not only the last Colony in Point of Time, but the last also in respect to Situation, inasmuch as it extends as far southward as we claim any Right to, and fills up entirely the Discoveries of the *Cabots*, which have been so often mentioned; entertaining, as it consists almost wholly of new Matter, and as it shews that even in this Age, when Luxury and all its Attendants, seem to be so firmly established in *Europe*, a Scheme has been formed for erecting in the pleasantest and most fruitful Part of *North America*, a *British* Settlement, upon the truest Principles of Virtue, Industry, and Freedom, which cannot fail of striking firm and deep Root, and of flourishing in such a manner as to do Honour to those worthy, disinterested, and public-spirited Persons who were first concerned in laying the Foundation of this Design, and by whose hearty and vigorous Endeavours it has been so far as it is carried into Execution.

In order to proceed regularly, it is requisite to observe, that about fourteen Years ago, when this Nation enjoyed a profound Peace, and when there appeared no just Cause to apprehend its being speedily interrupted, some Persons of great Distinction, from Principles of true Patriotism, and Love to Mankind, observing what great Numbers of People there were in these Kingdoms, who from a Variety of Misfortunes and untoward Accidents, found themselves in no Condition of subsisting, at least of subsisting in such a Way as to be useful to themselves and the Community, which is the sole Means whereby a Number of People become a Blessing, generously turned their Thoughts towards the Means of employing such Multitudes of distressed and indigent Persons for their own and the public Good. These Speculations produced at first some Thoughts of improving the most northern Parts of our Plantations on the Continent of *America*; but upon more mature Reflection, and for very good Reasons, they changed their Purposes, and turned their Thoughts to the South, particularly to that Part of *America* which makes properly our Frontier towards the *Spaniards* and the *French*, and which, though within the Bounds of the Province of *Carolina*, as described in its Charter, was in reality no Part of it, as not being at all settled; and for that Reason, rather a Burden than an Advantage to the Province to which it belonged. Upon confining their Thoughts to this Country, they very quickly perceived, that though it had been so long neglected, it was nevertheless the most valuable Part of our Possessions in *North America*, and the most capable of being made a fruitful, populous, and useful Country, though at that time lying entirely waste, overgrown with vast Woods, which gave Shelter to a few *Indians*, Runaway Negroes, and other Banditti; affording great Advantages to the *Spaniards* in time of War, and upon the Extremities of which great Incroachments might be made before this Nation could have proper Intelligence of them. They saw that as to Climate and Situation no Country could claim a better, that it extended seventy Miles from North to South, and that it was three hundred Miles from the Midst of the Coast to the *Apalachian* Mountains, the Country widening all the way; they were convinced that when a little opened and cleared, there could not

be

be a pleaſanter or healthier Country upon the Face of the Globe; that the Soil would prove fruitful, and eaſy to be cultivated; that therefore People might ſubſiſt there upon very moderate Labour; which Circumſtances induced them to think, there could be no Place more proper found for the Habitation of the unhappy People before-mentioned.

But beſides theſe Sentiments of private Pity, they were influenced likewiſe by Motives of public Utility: They foreſaw that if this Project could be brought to bear, it would turn vaſtly to the Advantage of *North* and *South Carolina*, then lately purchaſed by the Crown, by providing an effectual Frontier againſt the *Spaniards* and the *French*, which they had hitherto wanted, and of the Want of which they had loudly complained: They judged by this Means, that new Alliances might be contracted with the *Indians*; or in caſe that could not be effected, the new Colony muſt certainly keep them in Awe, and prevent their being ſo terrible as within a few Years before they had been to the People of *Carolina*: And they ſaw juſt Reaſons to believe that this new Colony, when eſtabliſhed, might cultivate many rich and valuable Commodities for the Service of *Great Britain*. Theſe, and many other Reaſons of like Nature, engaged them to think ſeriouſly of bringing ſo compaſſionate, ſo practicable, and ſo uſeful a Project to bear; in order to which they found it neceſſary to apply themſelves to the Crown for ſufficient Powers, to enable them to ſet this Undertaking on foot. They did ſo, and received all the Countenance and Encouragement they could deſire or expect, as will appear by the following Extract from the Inſtrument by which they were incorporated, and ſo put into a Condition of legally executing what they had ſo charitably projected.

2. "His Majeſty King *George* II. by his Letters Patent, bearing Date the 9th Day of *June*, 1732, reciting, amongſt other things, that many of his poor Subjects were, through Misfortunes, and want of Employment, reduced to great Neceſſities, and would be glad to be ſettled in any of his Majeſty's Provinces in *America*; where, by cultivating the Lands waſte and deſolate, they may not only gain a comfortable Subſiſtance, but alſo ſtrengthen his Majeſty's Colonies, and increaſe the Trade, Navigation, and Wealth of his Majeſty's Realms; and that the Provinces in *North America* had been frequently ravaged by *Indian* Enemies, more eſpecially that of *South Carolina*, whoſe Southern Frontier continued unſettled, and lay open to the Neighbouring Savages; and that to relieve the Wants of the ſaid poor People, and to protect the Subjects of *South Carolina*, a regular Colony of the ſaid poor People ſhould be ſettled and eſtabliſhed in the Southern Frontiers of *Carolina*; and for the Conſiderations aforeſaid, conſtitute a Corporation by the Name of *the Truſtees, for eſtabliſhing the Colony of Georgia in* America, with Capacity to purchaſe and take Lands; to ſue and to be ſued; to have a common Seal, and to chuſe Members in the ſaid Corporation on the third *Thurſday* in *March* yearly; with reſtraining Clauſes that no Member of the ſaid Corporation ſhould have any Salary, Fee, Perquiſite, Benefit, or Profit, whatſoever, for acting therein; or ſhould have any Office, Place, or Employment of Profit, under the ſaid Corporation; with a Direction to the ſaid Corporation, every Year to lay an Account in Writing before the Lord Chancellor, Chief Juſtice of the King's Bench, Maſter of the Rolls, Chief Juſtice of the Common Pleas, and Chief Baron of the Exchequer, or any two of them, of all Money or Effects by them received or expended, for carrying on the good Purpoſes aforeſaid; with a Power to make Bye-Laws, Conſtitutions, Orders, and Ordinances; and granted, amongſt other things, to the ſaid Corporation, and their Succeſſors, under the Reſervations therein mentioned, ſeven undivided Parts (the whole into eight equal Parts to be divided) of all theſe Lands, Countries, and Territories, ſituate, lying, and being, in that Part of *South Carolina* in *America*, which lies from the moſt Northermoſt Stream of a River there, called the *Savannah*, along the Sea Coaſt to the Southward, unto the moſt Southern Stream of a certain other great Water or River, called the *Alatamaha*, and Weſtward from the Head of the ſaid Rivers, reſpectively in direct Lines to the *South Seas*. To have and to hold the ſame to them, the ſaid Corporation, and their Succeſſors for ever; for the better Support of the ſaid Colony, under the yearly Rent of four Shillings ſterling Proclamation Money of *South Carolina*, for every hundred Acres of the ſaid Lands, for every of which the ſaid Corporation ſhould Grant, Demiſe, Plant, or Settle, but not to commence until ten Years after ſuch Grant, Demiſe, planting or ſettling; and erected and created the ſaid Lands, Countries, and Territories, into one independent and ſeparate Province, by the Name of *Georgia*; and made the Inhabitants who ſhould reſide therein free, and not ſubject to any of the Laws, Orders, Statutes, or Conſtitutions of *South Carolina*, except the Commander in chief of the Militia; and authorized the ſaid Corporation, for the Term of twenty one Years, from the Date of the ſaid Letters Patent, to form and prepare Laws, Statutes, and Ordinances for the Government of the ſaid Colony, not repugnant to the Laws and Statutes of *England*; to be preſented under their common Seal to his Majeſty in Council for his Approbation or Diſallowance; and that the ſaid Laws ſo approved of, ſhould be in full Force and Virtue, within the ſaid Province. And impowered the ſaid Council for the Time being of the ſaid Corporation, or the major Part of them, to diſpoſe of, expend, and apply all the Money and Effects belonging to the ſaid Corporation, and to make Contracts for carrying on and effecting the good Purpoſes therein intended; and that they ſhould from Time to Time appoint a Treaſurer, Secretary, and ſuch other Officers, Miniſters, and Servants of the ſaid Corporation, as they ſhould ſee proper for the good Management of their Affairs, and at their Pleaſure to remove them, and appoint others in their ſtead; and that they ſhould appoint reaſonable Salaries, Perquiſites, and other Rewards for their Labour or Services; and that ſuch Officers ſhould be ſworn before they act, for the faithful and due Execution of their reſpective Offices and Places; and declared that the Treaſurer and Secretary for the Time being, ſhould be incapable of being Members of the ſaid Corporation; and granted to the ſaid Corporation, that it ſhould be lawful for them, their Officers and Agents, to tranſport and convey into the ſaid Province, ſuch of his Majeſty's Subjects and Foreigners, as were willing to go and inhabit, and reſide there; and declared all Perſons born within the ſaid Province, and their Children, and their Poſterity to be free Denizens, as if they had been born within any of his Majeſty's Dominions; and impowered the ſaid Common Council, in the Name of the Corporation, and under their common Seal, to diſpoſe, aſſign, transfer, and ſet over ſuch particular Portions of the ſaid Lands, Tenements, and Hereditaments unto ſuch of his Majeſty's Subjects and others, who ſhould agree to live in the ſaid Colony, upon ſuch Terms, and ſuch Eſtates, and upon ſuch Rents, Reſervations, and Conditions, as the ſame might lawfully be granted; and as to the ſaid Common Council, or the major Part of them, ſhould ſeem fit and proper, provided no Grant ſhould be made of any Part of the ſaid Lands, unto, or in truſt for, or for the Benefit of, any Member of the ſaid Corporation; and that no greater Quantity of the ſaid Lands be granted, either abſolutely or in Parcels, to, or to the Uſe of, or in truſt for, any one Perſon, than five hundred Acres; and declaring that all Grants made contrary to the true Intent and Meaning thereof, ſhould be abſolutely void and of no Effect. And granted, that the ſaid Corporation, for the Space of twenty one Years, from the Date of the ſaid Letters Patent, ſhould have Power to erect and conſtitute Judicatures, and Courts of Record, or other Courts, to be held in his Majeſty's Name, for the hearing and determining all Manner of Crimes, Offences, Pleas, Proceſſes, Plaints, Actions, Matters, Cauſes,

" things whatſoever ariſing or happening within the ſaid " Province, or between Perſons inhabiting or reſiding " there; and for awarding and making out Executions " thereupon, and directing the ſaid Corporation to re- " giſter, or cauſe to be regiſtered, all Leaſes, Grants, " Plantings, Conveyances, Settlements, and Improve- " ments whatſoever, as ſhould at any Time be made of " any Lands, Tenements, or Hereditaments, within the " ſaid Province; and yearly to tranſmit authentic Ac- " counts thereof, unto the Auditor of the Plantations, or " his Deputy, and to the Surveyor of *South Carolina*, to " inſpect and ſurvey the ſame, to aſcertain the Quit-rents, " which ſhould become due according to the Reſerva- " tion before mentioned. But not to have or take any " Gratuity, Fee, or Reward, for ſuch Survey or In- " ſpection, on Forfeiture of their Office; with a Proviſo " that all Leaſes, Grants, and Conveyances, to be made " of any Lands within the ſaid Province, or a Memorial " containing the Subſtance thereof, ſhould be regiſtered " with the Auditors of the Plantations, within one Year " from the Date thereof; otherwiſe that the ſame ſhould " be void. And directed, that all Rents, Iſſues, or Pro- " fits, which ſhould come to the ſaid Corporation, iſſu- " ing or ariſing out of, or from, the ſaid Province, ſhould " be laid out and applied in ſuch Manner, as would " moſt improve and enlarge the ſaid Colony, and beſt " anſwer the good Purpoſes therein mentioned, and for " defraying all other Charges about the ſame. And di- " rected the ſaid Corporation, from Time to Time, to " give in to one of the Secretaries of State, and to the " Commiſſioners of Trade and Plantations, Accounts of " the Progreſs of the ſaid Colony. And directed that " the ſaid Common Council ſhould, from Time to " Time, for the ſaid Term of twenty-one Years, from " the Date of the ſaid Letters Patent, have Power to " appoint all ſuch Governors, Judges, Magiſtrates, Mi- " niſters, and Officers, Civil and Military, both by Sea " and Land, within the ſaid Diſtrict, as they ſhould " think fit and needful for the Government of the ſaid " Colony (except ſuch Officers as ſhould be appointed " for managing, collecting, and receiving ſuch of his " Majeſty's Revenues, as ſhould ariſe within the ſaid " Province) with a Proviſo that every Governor, ſo ap- " pointed, ſhould be approved by his Majeſty, and " qualify himſelf as other Governors in *America* are by " Law required to do, and give Security for obſerving " the Acts of Parliament relating to Trade and Naviga- " tion, and obeying all Inſtructions from his Majeſty, " or any acting under his Authority, purſuant to the ſaid " Acts. And granted, that the ſaid Corporation, for " the ſaid Term of twenty-one Years, from the Date of " the ſaid Letters Patent, ſhould have Power by any " Commander, or other Officer, for that Purpoſe ap- " pointed, to train, intruſt, exerciſe, and govern a Mi- " litia for the ſpecial Defence and Safety of the ſaid Co- " lony, to aſſemble in martial Array; and put in War- " like Poſture the Inhabitants of the ſaid Colony; and in " Time of actual War, Invaſion, or Rebellion, to uſe " and exerciſe the Law Martial, and alſo to erect Forts, " and fortify any Place within the ſaid Colony; and the " ſame to furniſh with all neceſſary Ammunition, Provi- " ſion, and Stores of War, for Offence and Defence, " and from Time to Time to commit the Cuſtody and " Government of them to ſuch Perſon or Perſons as to " them ſhould ſeem meet; declaring that the Governor " or Commander in Chief of *South Carolina*, ſhould have " the chief Command of the Militia of *Georgia*, and " that they ſhould obſerve his Orders. And granted, that " the ſaid Corporation ſhould have Power to import and " export their Goods, at and from any Fort or Ports " that ſhould be appointed by his Majeſty, within the " ſaid Province, for that Purpoſe, without being obliged " to touch at any other Port in *South Carolina*. And " declared, that after the End of the ſaid twenty-one " Years, ſuch Form of Government, and making of " Laws and Statutes, and Ordinances, for the Govern- " ment of the ſaid Province and its Inhabitants, ſhould " be eſtabliſhed and obſerved within the ſame, as his " Majeſty, his Heirs and Succeſſors, ſhould ordain and " appoint, and ſhould be agreeable to Law; and that " after the End of the ſaid twenty-one Years, the Go- " vernor, and all Officers, civil and military, within the " ſaid Province, ſhould be appointed by his Majeſty, " his Heirs and Succeſſors."

3. As ſoon as they had obtained this gracious and extenſive Charter, the following noble and honourable Perſons undertook, in Quality of Truſtees, to engage vigorouſly in the Execution of this Deſign, *viz.* *Anthony* Earl of *Shaftſbury*, *John* Lord Viſcount *Percival*, ſince created Earl of *Egmont*, *John* Lord Viſcount *Tyrconnel*, *James* Lord Viſcount *Lymerick*, *George* Lord *Carpenter*, *Edward Digby*, Eſq; *James Ogletborpe*, Eſq; *George Heathcoate*, Eſq; *Thomas Tower*, Eſq; *Robert More*, Eſq; *Robert Hucks*, Eſq; *William Sloper*, Eſq; *Francis Eyles*, Eſq; *John Laroche*, Eſq; *James Vernon*, Eſq; *Stephen Hales*, A. M. *Richard Chandler*, Eſq; *Thomas Frederick*, Eſq; *Henry L'Apoſtre*, Eſq; *William Heathcoate*, Eſq; *John White*, Eſq; *Robert Kendal*, Eſq; *Richard Bundy*, D. D. Their firſt Care was to obtain a Fund ſufficient for the ſending over a conſiderable Number of People, and providing them with all kinds of Neceſſaries, towards which they ſubſcribed liberally themſelves; obtained conſiderable Sums by way of Collection from well-diſpoſed People, and had beſides a Grant from the Parliament of 10,000 *l.*

They next turned their Thoughts, as to the moſt proper Method of ſettling theſe People, when ſent over to *Georgia*, ſo as that they might be enabled to live comfortably themſelves, and at the ſame Time anſwer all the Ends for which they were ſent thither; it being judged highly reaſonable, that thoſe who were thus provided for, at the public Expence, ſhould be made in every Reſpect, as uſeful to the Public as poſſible. They reſolved therefore to conſider each Inhabitant in a double Capacity, as a Planter, and as a Soldier, who were conſequently to be provided with Arms for their Defence, as well as Tools for the Cultivation of their Land, and taught the Exerciſe of both. They alſo reſolved, that upon the firſt ſettling of this Colony, Towns ſhould be laid out, and Lands allotted each of them for their Maintenance, as near thoſe Towns as poſſible; that the former might ſerve for their Defence, and the latter for their Subſiſtance. In Conſequence of theſe Reſolutions, it was agreed that every Lot or Portion of Land, ſhould conſiſt of fifty Acres; and that it ſhould be granted them in Tale Male, as the propereſt Tenure for the Colony in its Infancy, and the fitteſt to preſerve it from thoſe Inconveniencies to which it was moſt obnoxious; and with reſpect to any Hardſhips that might ariſe from this Tenure, they determined to remedy them occaſionally, till ſuch Time as the Condition of the Colony ſhould render an Alteration neceſſary.

They likewiſe determined to prohibit Negroes, the Uſe of them ſeeming abſolutely inconſiſtent with the Deſign of this Colony, and beſides this, in many reſpects, inconvenient and dangerous. Inconvenient, as the firſt Coſt of a Negro is about thirty Pounds; a Sum, that it was not to be ſuppoſed many of the People ſent to *Georgia* could lay out for themſelves; nor was it fit that the Truſtees ſhould do it for them, ſince this would pay the Paſſage, provide Tools, and defray the Expence of a white Man's Subſiſtance for a Year, who would then become a Security to the Province. It was foreſeen, that if a white Man kept a Negro, he would be leſs willing and leſs able to labour himſelf. If ſuch as were in Circumſtances to go over at their own Expence, were allowed to make uſe of Negroes, it was judged that this would diſpirit the poor Planters, would incline ſuch as were poſſeſſed of Negroes to abſent themſelves, as in other Provinces; might enable them, if ſucceſsful, to eat up and oppreſs their poorer Neighbours; or tempt them, if unſucceſsful, to mortgage or ſell their Lands to the Negro Merchants. Theſe were apparent and great Inconveniencies, but the Dangers were ſtill more numerous and more certain. In the firſt Place, it was evident that as the Planters in *Georgia* were to be ſent over with their Families, if Negroes were allowed, whenever the Men were abſent from their Plantations upon any Duty, their

Wives and Children would be at the Mercy of these Negroes; and thus, besides the Case of securing themselves against foreign Invasions, they would be likewise under a Necessity of providing for their domestic Safety. In the next Place, it was foreseen that the *Spaniards* at *St. Augustin* would be continually inticing away the Negroes, or inciting them to Insurrections; the former of which would have been very easy, as they had only a small River or two to swim over, which they might do singly as well as in Parties; the latter was so much the more to be dreaded, as an Attempt or two of this kind must have greatly discouraged, if not totally subverted, the *English* Colony; and the Certainty of these Evils was the greater, because in a Time of profound Peace, the *Spaniards* had practised both in regard to the Colony of *South Carolina*, though at a greater Distance, from whence Negroes had often fled in little Boats to the *Spaniards*, and been protected; and they have likewise been incited to rise in large Bodies, to the great Terror of the Inhabitants, and to the no small Hazard of the Loss of that Province: Besides, the allowing Negroes in *Georgia*, would have facilitated the Desertion of the *Carolina* Negroes, through this new Province; and consequently the Colony, instead of proving, as it was intended, a Frontier, and thereby adding Strength to the Province of *South Carolina*, would have proved a Means of drawing away their Slaves, to the great Prejudice of the Planters; and which was much worse, would add thereby to the Strength of their Enemies at *St. Augustin*. So that taking these Considerations together, *viz.* that Wine, Silk, Pot-ashes, and other Produces, which were expected from the new Colony, did not at all require Negroes; as the Introduction of them so near to a Garrison of the *Spaniards*, would weaken, rather than strengthen, the Barrier; and as they would introduce with them a greater Propensity to Idleness among the Planters, and too great an Inequality among the People; it was thought proper to make the Prohibition of them a fundamental Article of the Constitution.

When the Trustees had made these Dispositions, and were enabled, by Benefactions from the Public, and several private Persons, on the 3d of *October* 1732, it was resolved to send over one hundred and fourteen Persons, Men, Women, and Children, being such as were in decayed Circumstances, and thereby disabled from following any Business in *England*; and who, if in Debt, had leave from their Creditors to go; and such as were recommended by the Minister and Church-Wardens, and Overseers of their respective Parishes; and *James Oglethorpe*, Esq; one of the Trustees went with them at his own Expence, to settle them. On the 24th of the same Month, the People were all examined, whether any of them had any Objections to the Terms and Conditions proposed to them, which they all declared they had not, but that they were fully satisfied with them; and executed Articles under their Hands and Seals, testifying their Consents thereto, which are now in the public Office belonging to the Trustees. But four of them desiring their Daughters might inherit as well as their Sons, and that their Widow's Dower might be considered, the Trustees immediately resolved, that every Person who should desire the same, should have the Privilege of naming a Successor to the Lands granted to him; who, in Case the Possessor should die without Issue Male, should hold the same to them and their Heirs Male for ever; and that the Widows should have their Thirds, as in *England*; with which Resolution the People being all acquainted, were very well satisfied.

The Trustees prepared Forms of Government, agreeable to the Powers given them by the Charter; they established under their Seal a Court of Judicature, for trying Causes, as well criminal as civil, in the Town of *Savannah* (the Name which was given to the first Town to be raised) by the Name and Stile of the Town Court. They also appointed Magistrates there, *viz.* three Bailiffs and a Recorder, and inferior Officers, *viz.* two Constables and two tything Men. They chose for Magistrates, such as appeared to them the most prudent and discreet; but amongst a Number of People, who were all upon a Level at the first setting out, it was impossible to make any Choice or Distinction, which would not create some Nature Uneasiness among them. As I have no Relation to, or Connection with, the Trustees of *Georgia*, I shall take the Liberty of making some Remarks upon their Proceedings, which otherwise I should not have thought becoming either them or me. The Scheme of their Incorporation is entirely new, as was the Project of Mr. *Oglethorpe's* going over at his own Expence, and purely to see their People put into a Way of living without him, whom he had extricated out of so many Difficulties, and who, but for this Condescension in him, must have fallen back into those Difficulties again. The Attempts of Sir *Walter Raleigh*, for settling of *Virginia*, were of this Nature with respect to him; that is to say, what he did was from a Motive of public Spirit; but what the *Virginia* Company did, was from a Principle of Gain; whereas this whole Design rose from the charitable and benefic Disposition of a few worthy and good Men, and has been hitherto conducted according to the same Disposition, for the Benefit of the Colony, and of the Public; and from no other View or Interest in the Trustees, but the making themselves happy from the Consciousness of well doing; which at the same Time that it reflects Reputation upon them, does the highest Honour to this Age and Country, in which the Desire I have to have some small Share, produced the Pains taken in this Section, which I flatter myself will, like its Subject, prove of great Utility to the Public.

4. On the 15th of *November* Mr. *Oglethorpe* set out for *Gravesend*, from whence he soon sailed for *Carolina*, where they arrived on the 15th of *January* following, and were received at *Charles Town* by the Governor, with great Kindness and Civility; who ordered Mr. *Middleton*, the King's Pilot, to carry the Ship into *Port Royal*, and *Small Craft* to convey the Colony from thence to the River *Savannah*. In ten Hours they proceeded to *Port Royal*. On the 18th Mr. *Oglethorpe* went ashore upon *French's Island*, and left a Guard upon *John's*, being a Point of that Island, which commands the Channel, and is about half Way between *Beaufort* and the River *Savannah*. They had Orders to prepare Huts, for the Reception of the People in their Passage from thence. Mr. *Oglethorpe* went to *Beaufort Town*, and was saluted with a Discharge of the Artillery, and had a new Barrac fitted up, where the Colony landed on the 20th, and were chearfully assisted by Lieutenant *Wats*, and Ensign *Farrington*, and the other Officers of the independent Company; as also by Mr. *Ledebar*, and other Gentlemen of the Neighbourhood; from thence he went to view the *Savannah* River, and pitched upon a convenient Spot of Ground, ten Miles up the River, on which he designed to build a Town. The Reader will observe that this was exactly agreeable to the Resolutions taken by the Trustees at home; and as there was no Time lost in firing upon the Place, so on the 9th of *February* the Town was marked out, and the first House begun.

The chief Reasons that determined Mr. *Oglethorpe* in the Choice of this Place were, Health, Pleasure, and Conveniency. Before his Arrival in the Country, it bore the Name of an *Indian* Nation, *viz. Yammacraw*, who inhabited here, under the Command of the Chief, *Tomochichi*, and who readily gave them Place, and entered into a close Friendship with him; so much the more agreeable to both Parties, as there was no other *Indian* Nation within fifty Miles. But Mr. *Oglethorpe* called the Town by the Name of the River *Savannah*. It lies, according to Captain *Gascoign*'s Observations, in the Latitude of 31 Degrees 58 Minutes, which he took on *Tybee*, an Island that lies at the Mouth of the *Savannah River*. It is distant from *Charles Town* South-west, according to the Course and Windings of the Rivers and Creeks, about one hundred and forty Miles, but by a direct Course seventy-seven, allowing *Sullivan's Island* to be in the Latitude of 32 Degrees 47 Minutes; from *Augustin* North-east and by East about one hundred and forty Miles; and by the Course of the Rivers is distant from *Fort Moore* three hundred Miles; but upon a direct Line but one hundred and fifteen Miles North-west

weſt and by Weſt; this Bluff is diſtant ten Miles from the Mouth of the River on the South ſide; and *Parryſburgh* is twenty four Miles above it, on the North, and is ſo ſituated as to have a beautiful Proſpect, both up and down the River. It is very ſandy and barren, and conſequently a wholeſome Place for a Town or City, if *Savannah* ſhould ever grow up and rival *Philadelphia*.

After putting things into order here, and aſſigning every Man his proper Station and Employment, Mr. *Oglethorpe*, in Company with Colonel *Bull*, who came from *Charles Town* to pay him a Viſit, and teſtifyed great Satisfaction at the Progreſs they made, ſet out for *Charles Town* to ſollicit Succours for his Colony. Before we take Notice of the Succeſs he met with on that Occaſion, it may not be amiſs to tranſcribe a Paragraph from the *South Carolina* Gazette, dated *Charles Town*, *March* the 22d, 1732, in which there is an Account given of a Journey to *Georgia*, which will ſhew the Sentiments of the People of that Colony, at a Time when they were freed from all Prejudices, Apprehenſions, and Prepoſſeſſions. After deſcribing the Town in the Manner we have done, they ſay, "When they, that is the new Colony, "arrived, there was ſtanding on it, *viz.* the Place "where the Town now ſtands, a great Quantity of the "beſt Sorts of Pines, moſt of which are already cut down "on the Spot where the Town is laid out to build. "The Land is barren about a Mile back, when you "come into very rich Ground; and on both Sides, with-"in a quarter of a Mile of the Town, is choice good "planting Land. Colonel *Bull* told me that he had been "ſeven Miles back, and found it extraordinary good. "Mr. *Oglethorpe* is indefatigable, takes a vaſt deal of "Pains; his Fare is but indifferent, having little elſe at "preſent but ſalt Proviſions: He is extremely well be-"loved by all his People. The general Title they give "him is *Father*. If any of them are ſick, he immediately "viſits them, and takes a great deal of Care of them. If "any Differences ariſe, he is the Perſon that decides them: "Two happened while I was there, and in my Preſence, "and all the Parties went away, to outward Appearance, "ſatisfied and contented with his Determination. He "keeps a ſtrict Diſcipline; I never ſaw one of his Peo-"ple drunk nor heard one ſwear, all the Time I was there. "He does not allow them Rum, but in lieu gives them "*Engliſh* Beer. It is ſurpriſing to ſee how chearfully the "Men go to work, conſidering they have not been "bred to it. There are no Idlers there, even the "Boys and Girls do their Parts. There are four Houſes "already up, but none finiſhed; and he hopes when he "has got more Sawyers, which I ſuppoſe he will have "in a ſhort time, to finiſh two Houſes in a Week. He "has plowed up ſome Land, Part of which he ſowed "with Wheat, which is come up, and looks promiſing. "He has two or three Gardens, which he has ſowed with "divers Sorts of Seeds; and planted Thyme, with other "Sorts of Pot-herbs, Sage, Leeks, Scallions, Celery, "Liquorice, *&c.* and ſeveral Sorts of Fruit-Trees. He "was palliſading the Town, and incloſing ſome Part of "the Common, which I do ſuppoſe may be finiſhed in a "Fortnight's time. In ſhort, he has done a vaſt deal of "Work for the Time; and I think his Name ought to "be immortalized."

This ſufficiently ſhews how well pleaſed the People at *Carolina* were, as indeed they had Reaſon to be, with this new Settlement; as a further Teſtimony of which, not only the Aſſembly, but the People in general, contributed largely to the Aſſiſtance of the new Comers; five hundred Pounds of which Money Mr. *Oglethorpe* laid out immediately in Cattle, and having given other Directions for providing at *Charles-Town* what his People might have Occaſion for, he very ſpeedily ſet out on his return for *Savannah*, and on his way lay at Colonel *Bull*'s Houſe on *Aſhly River*. There the Reverend Mr. *Guy*, Rector of *St. John's Pariſh*, waited on him, and told him his Pariſhioners had raiſed a handſome Contribution. Being arrived at *Savannah*, he found that Mr. *Wiggan*, the Interpreter, with the chief Men of the *Lower Creek* Nation, had been to treat of an Alliance with the new Colony. The *Lower Creeks* are a Nation of *Indians*, who formerly conſiſted of ten, but now are reduced to eight, Tribes, who have each their different Government, but are allied together, and ſpeak the ſame Language. They claim from the *Savannah River* as far as *St. Auguſtin* and up *Flint River*, which falls into the Bay of *Mexico*. *Tomochichi*, Mico, and the *Indians* of *Yammacraw* were of the *Creek* Nation and Language.

Mr. *Oglethorpe* received the *Indians* in one of the new Houſes. They were as follows: From the Tribe of *Cuſſeeta*, *Taban Lakee*, their King or Mico, *Eſſaboe*, their Warrior, the Son of *Old Brim*, lately dead; whom the *Spaniards* called Emperor of the *Creeks*, with eight Men and two Women Attendants. From the Tribe of *Cuſſetas*, *Caſſeta*, their Mico, *Tatchiquatchi*, their Head Warrior, with four Attendants. From the Tribe of *Owfeechees*, *Ogeeſe*, the Mico or War King; *Neathlaulikko* and *Ongachi* two chief Men, with three Attendants. From the Tribe of *Cheechews*, *Outhletchoa*, their Mico, *Thlauthothlukee*, *Figeer*, *Soutamilla*, War Captains, with three Attendants. From the Tribe of *Echetas*, *Chulebeechi* and *Robin*, two War Captains (the latter was bred among the *Engliſh*) with four Attendants. From the Tribe of *Polachucolas*, *Gillattee*, their Head Warrior, and five Attendants. From the Tribe of *Oconas*, *Ouſeekachumpa*, called by the *Engliſh Long King*, *Keeteoo*, a Warrior. From the Tribe of *Eufaule*, *Tomeumi*, Head Warrior, and three Attendants.

The *Indians* being all ſeated, *Ouſeekachumpa*, a very tall old Man, ſtood, and made a Speech, which was interpreted by Mr. *Wiggan* and Mr. *Muſgrove*, and was to the following Purpoſe: He firſt claimed all the Lands to the Southward of the River *Savannah*, as belonging to the *Creek Indians*. They then ſaid, though they were but poor and ignorant, he that had given the *Engliſh* Breath had given them Breath alſo. That he that had made both had given more Wiſdom to the White Men. That they were perſuaded that the great Power which dwelt in Heaven, and all around, (and then he ſpread out his Hands and lengthened the Sound of his Words) and which hath given Breath to all Men, had ſent the *Engliſh* thither, for the Inſtruction of them, their Wives and Children: That, therefore, they gave them up freely their Right to all the Land they did not uſe themſelves. That this was not only his Opinion, but the Opinion of the eight Towns of the *Creeks*, each of whom having conſulted together, had ſent ſome of their chief Men with Skins, which is their Wealth.

Then the chief Men brought a Bundle of Buck-Skins, and laid eight from the eight Towns before Mr. *Oglethorpe*. He ſaid theſe were the beſt Things they had, and that they gave them with a good Heart. He concluded with thanking him for his Kindneſs to *Tomochichi*, Mico, and his *Indians*, to whom he ſaid he was related, and though *Tomochichi* was baniſhed from his Nation, that he was a good Man, and had been a great Warrior; and it was for his Wiſdom and Juſtice that the baniſhed Men had choſe him King. He alſo ſaid, that he had heard that the *Cherokees* had killed ſome *Engliſhmen*, and that if Mr. *Oglethorpe* would command them, they would enter their whole Force into the *Cherokee* Country, deſtroy their Harveſt, kill the People, and revenge the *Engliſh*. When he had done ſpeaking, *Tomochichi* came in with the *Yammacraw Indians*, and making a low Obeiſance, ſaid, I was a baniſhed Man, and I came here poor and helpleſs to look for good Land near the Tombs of my Anceſtors, and when the *Engliſh* came to this Place I feared you would drive us away; for we were weak and wanted Corn. But you confirmed our Land to us, and gave us Food. Then the Chiefs of the other Nation made Speeches to the ſame Purpoſe as *Ouſeekachumpa*'s.

After which they agreed with Mr. *Oglethorpe* on a Treaty of Alliance and Commerce, which was ſigned by him and them. A laced Coat, a laced Hat, and a Shirt, were given to each King, and to each of the Warriors a Gun, a Mantle of Duffils, and to all their Attendants coarſe Cloth for cloathing, and other things. The Articles of Agreement were, I. The Truſtees agreed to let their People carry into the *Indian* Towns all Sorts of Goods fitting to Trade at Rates and Prices ſettled by the Treaty. II. Reſtitution and Reparation to be made for Injuries on both Sides, and Criminals to be tried and puniſhed

niſhed according to the *Engliſh* Law. III. Trade to be withdrawn from any *Indian* Town offending againſt Treaty. IV. The *Engliſh* to poſſeſs all Lands not uſed by the *Indians*, provided, that upon ſettling of every new Town the *Engliſh* ſhould ſet out for the Uſe of their Nation, ſuch Lands as ſhould be agreed on between the *Engliſh* beloved Men, and the Head-Men of their Nation. V. To reſtore all runaway Negroes, and carry them either to *Charles Town*, the *Savannah*, or *Petachuchula* Garriſon, upon being paid for every ſuch Negro four Blankets, or two Guns, or the Value thereof in other Goods, if taken on the other Side *Ocorivy River*; and one Blanket if the Negro is killed in taking or endeavouring to make his Eſcape. VI. Laſtly, They promiſe, with ſtrait Hearts and Love to their Brother *Engliſh*, to give no Encouragement to any other white People to ſettle there, and to all this they ſet the Marks of their Families. This Treaty being concluded, Mr. *Oglethorpe* thought fit to return into *England*, as well to report the Situation things were in, in that Country, as to procure the neceſſary Supplies for promoting the new Colony.

5. In the Month of *June* 1734 Mr. *Oglethorpe* arrived ſafely in *England*, bringing with him *Tomochichi*, Mico or King of the *Yammacraws*; *Senawki*, his Conſort, and *Toonakowi*, the Prince his Nephew, as alſo *Hilliſpilli*, a War Captain, and *Apakowtſki*, *Stimalechi*, *Sintouchi*, *Hinguithi*, and *Umphychi*, five other *Indian* Chiefs, with their Interpreter. They were lodged at the *Georgia-Office*, *Old-Palace-Yard*, where they were handſomely entertained; and, being ſuitably dreſſed, were introduced to the Court, then at *Kenſington*. *Tomochichi* preſented to the King ſeveral Eagles Feathers; which, according to their Cuſtom, is the moſt reſpectful Gift he could offer, and made the following Speech to his Majeſty. "This Day I ſee the Majeſty of your Face, and "Greatneſs of your Houſe, and the Number of your "People; I am come for the Good of the whole Na"tion called the *Creeks*, to renew the Peace they had "long ago with the *Engliſh*. I am come over in my "old Days; though I cannot live to ſee any Advantage "to myſelf. I am come for the Good of the Children "of all the Nations of the *Upper* and *Lower Creeks*, that "they may be inſtructed in the Knowledge of the *Eng*"*liſh*. Theſe are the Feathers of the Eagle, which is "the ſwifteſt of Birds, and who flieth all round our "Nations. Theſe Feathers are a Sign of Peace in our "Land, and we have brought them over to leave them "with you, O! great King, as a Sign of everlaſting "Peace. O! great King, whatſoever Words you ſhall "ſay unto me I will tell them faithfully to all the Kings "of the *Creek* Nations." To which his Majeſty made a gracious Anſwer, aſſuring thoſe Nations of his Protection and Regard.

Theſe *Indians*, but more eſpecially their Mico or Prince, gave evident Marks, during their Stay in *England*, of good Senſe, and of a ſincere Inclination to carry on a friendly Correſpondence between their own Nation and ours; and therefore they deſired of the Truſtees, that the Meaſures, Prices, and Qualities of Goods to be purchaſed by them, with their Deer-Skins, might be ſettled, as likewiſe the Weights; that no body might be allowed to trade with the *Indians* in *Georgia*, without a Licence from the Truſtees, in order, that if they were in any reſpect injured, or defrauded by the Traders, they might know where to complain. And they further deſired, that there might be but one Store-houſe in each *Indian* Town, for ſupplying them with the Goods they might want to purchaſe, from whence the Traders ſhould be obliged to ſupply them at their fixed Prices. The Reaſon which the *Indians* gave for this Application was, becauſe the Traders with them had often, in an arbitrary Manner, raiſed the Price of Goods, and defrauded them in the Weights and Meaſures; and, by their Impoſitions, had often created Animoſities between the *Engliſh* and *Indians*, which had frequently ended in Wars between them, prejudicial to both.

In Compliance with this Requeſt of theirs, the Truſtees prepared a Law, intitled, *An Act for maintaining the Peace with the* Indians *in the Province of* Georgia; which contained the ſame Regulations and Proviſions that were made in an Act paſſed by the Council and Aſſembly of *South Carolina*, in the Year 1731, which Act would have reached the Country now called *Georgia*, if it had not been erected into a ſeparate Province. They likewiſe prepared another Law, calculated for the ſame ſalutary Purpoſe, I mean the preventing any Dangers from the *Indians*, by the pernicious Effects of ſpirituous Liquors, as well as the Health of the People already ſettled, and that might be ſettled, in their new Colony, which was intitled, *An Act to prevent the Importation and Uſe of Rum and Brandies in the Province of* Georgia, *or any kind of Spirituous Strong Waters whatſoever*. They likewiſe prepared a third Law, upon a very mature Deliberation, and for the Reaſons before mentioned, intitled, *An Act for rendering the Colony of* Georgia *more defenſible, by prohibiting the Importation of Black Slaves, or Negroes, in the ſame*. Theſe three Acts were laid before the King in Council, in the Month of *January* following; and after a Report from the Board of Trade, That they were proper to receive his Majeſty's Approbation, they were accordingly ratified. Two Embarkations were made this Year, whoſe Numbers are hereafter mentioned, which conſiſted chiefly of *Saltſburghers*, who with the *Saltſburghers* that went before, were ſettled in a Town called by them *Ebenezer*, on the River *Savannah*, at ſome Diſtance above the Town, and by the Sobriety and Induſtry of the People, they prove a very thriving Settlement.

6. In the ſucceeding Year, 1735, the Truſtees were encouraged by an extraordinary Supply of twenty-ſix thouſand Pounds, granted by Parliament, and very conſiderable Benefactions, as well in *Carolina* as in *England*, to think of making very conſiderable Embarkations for ſtrengthening the ſouthern Part of *Georgia*; and to obviate any Objection that might be made, as in Undertakings of this Nature Objections will never be wanting, to their ſending uſeful Poor from hence, it was reſolved, That theſe Embarkations ſhould conſiſt moſtly of People from the North of *Scotland*, and perſecuted *German* Proteſtants. The Reader will obſerve, that by the Care taken in this Reſpect, the Nation gained a very conſiderable Advantage, ſince by this Means the Overflowings of all the Northern Countries of *Europe*, which are known to breed robuſt hardy and induſtrious People, were ſecured for our Service and carried over and ſettled in that Part of his Majeſty's Dominions where ſuch People were wanted moſt; which, from their Circumſtances, they were obliged to fulfil (as indeed they have always done) the Ends for which they were ſent thither; and ſo became an Acceſſion of Strength of great Conſequence and Advantage, at a very ſmall and inconſiderable Expence. But that the Reader may be fully apprized of, and perfectly comprehend, the true Reaſons which induced the Parliament to grant ſo great Money, for the Settlement and Improvement of the Colony this Year, and may likewiſe be enabled to judge of the Weight and Importance of theſe Reaſons, it is requiſite to inform him, that the Colony of *South Carolina* drew up a Memorial, dated the 9th of *April* 1734, ſigned by *Robert Johnſon*, Eſq; their Governor, *Thomas Broughton*, Preſident of the Council; and *Paul Jenys*, Speaker of the Commons; containing a Repreſentation of the State and Condition of that Province, and therein ſo fully, ſo clear, and ſo authentic an Account of Facts, equally curious and important, that it is impoſſible to ſet them either in fewer or better Words than are uſed in that Memorial; Part of which therefore we ſhall give here, and ſhould very willingly have given the Whole, if the Nature of our Work would have allowed us Room.

"Your Majeſty's Subjects of this Province, have often felt, with Hearts full of Gratitude, the many "ſignal Inſtances of your moſt ſacred Majeſty's paternal "Favour and Protection to theſe diſtant Parts of your "Dominions, and eſpecially thoſe late Proofs of your "Majeſty's moſt gracious and benign Care, ſo wiſely "calculated for the Protection of this your Majeſty's "Frontier-Province on the Continent of *America*, by "your royal Charter to the Truſtees for eſtabliſhing "the Colony of *Georgia*; and your great Goodneſs

" rightly and timely applied in protecting the Settlement " of the *Swiss* at *Purrysburg*. Encouraged by such just Views " of your Majesty's wise and paternal Care, extended to " your remotest Subjects; and excited by the Duty which " we owe to your most sacred Majesty, to be always " watchful for the Support and Security of your Majesty's " Interest, especially at this very critical Juncture, when " the Flame of a War breaking out in *Europe*, may very " speedily be lighted here, in this your Majesty's Frontier " Province, which by its Situation is known to be of the " utmost Importance to the general Trade and Traffic of " *America:* We therefore, your Majesty's most faith- " ful Governor, Council, and Commons, convened " in your Majesty's Province of *South Carolina*, crave " Leave with great Humility to represent to your Majesty " the present State and Condition of this your Province, " and how greatly it stands in need of your Majesty's " gracious and timely Succour in Case of a War, to assist " our Defence against the *French* and *Spaniards*, or any " other Enemies to your Majesty's Dominions, as well " as against the many Nations of Savages, which so " nearly threaten the Safety of your Majesty's Subjects.

" The Province of *Carolina*, and the new Colony of " *Georgia*, are the southern Frontiers of all your Majesty's " Dominions on the Continent of *America*; to the South " and South-west of which is situate the strong Castle of " *St. Augustin*, garrisoned by four hundred *Spaniards*, " who have several Nations of *Indians* living under their " Subjection, besides several other small Settlements and " Garrisons near the *Appellaches*, some of which are not " eighty Miles distant from the Colony of *Georgia*. To " the South-west and West of us, the *French* have al- " ready erected a considerable Town near *Fort Thoulouse* " on the *Moville* River, and several other Forts and Gar- " risons, some not above three hundred Miles distant " from our Settlements; and at *New Orleans* on the " *Mississippi* River, since her late Majesty Queen *Anne*'s " War, they have exceedingly encreased their Strength " and Traffic, and have now many Forts and Garrisons " on both Sides of that large River, for several hundred " Miles up the same. And since his most Christian Majesty " has taken out of the *Mississippi* Company the Government " of that Conntry into his own Hands, the *French* " Natives of *Canada* come daily down in Shoals, to " settle all along that River, where many regular Forces " have been sent over by the King, to strengthen the " Garrisons of those Places; and according to our best " and latest Advices, they have five hundred Men in Pay " constantly employed as Wood-Rangers, to keep the " neighbouring *Indians* in Subjection, and to prevent the " distant ones from disturbing their Settlements; which " Management of the *French* has so well succeeded, that " we are very well assured they have wholly now in their " Possession, and under their Influence, the several numer- " ous Nations of *Indians* that are situate near the *Missis-* " *sippi* River; one of which, called the *Choctaws*, by " Estimation, consisting of about five thousand fighting " Men, and who were always deemed a very warlike " Nation, lies on this Side the River, not above four " hundred Miles distant from our Out-settlements. " Among whom, and several other Nations of *Indians*, " many *French Europeans* have been sent to settle, whom " the Priests and Missionaries among them encourage to " take *Indian* Wives, and use divers other alluring Me- " thods to attach the *Indians* the better to the *French* " Alliance: By which Means the *French* are become " thoroughly acquainted with the *Indian* Way of warring " and living in the Woods, and have now a great Num- " ber of white Men among them, able to perform a " long March, with an Army of *Indians*, upon any " Expedition.

" We further beg Leave to inform your Majesty, " That if the Measures of *France* should provoke your " Majesty to a State of Hostility against it in *Europe*, we " have great Reasons to expect an Invasion will be here " made upon your Majesty's Subjects, by the *French* " and the *Indians*, from these *Mississippi* Settlements: " They have already paved a Way for a Design of that " Nature, by erecting a Fort called the *Albama Fort*, " *alias Fort Louis*, in the Middle of the *Upper Creek* " *Indians*, upon a navigable River leading to *Moville*, " which they have kept well garrisoned, and mounted " with fourteen Pieces of Cannon; and have already been " prevented from erecting a second nearer to us in that " Quarter. The *Creeks* are a Nation very bold, active, " and daring, consisting of about thirteen hundred " fighting Men (and not above one hundred and fifty " Miles distant from the *Choctaws*) whom though we " heretofore have traded with, claimed, and held in our " Alliance, yet the *French*, on account of that Fort, " and a superior Ability to make them liberal Presents, " have been for some time striving to gain them over to " their Interest, and have succeeded with some of the " Towns of the *Creeks*, which if they can be secured in " your Majesty's Interest, are the only Nation which " your Majesty's Subjects here can depend upon, as their " best Barrier against any Attempts, either of the *French* " or their confederate *Indians*.

" We most humbly pray Leave further to inform your " Majesty, that the *French* at *Moville*, perceiving that they " could not gain the *Indians* to their Interest without " buying their Deer Skins, which is the only Commo- " dity the *Indians* have to purchase Necessaries with, and " the *French* not being able to dispose of those Skins, " by reason of their having no Vent for them in *Old* " *France*, have found Means to encourage Vessels from " hence, *New York*, and other Places which are not " prohibited by the Acts of Trade, to truck those " Skins with them for *Indian* trading Goods, especially " the *British* Woollen Manufactures, which the *French* " dispose of to the *Creeks* and *Choctaws*, and other " *Indians*; by which Means the *Indians* are much more " alienated from our Interest; and, on every Occasion, " object to us, that the *French* can supply them with " Shrouds and Blankets as well as the *English*; which " would have the contrary Effect, if they were wholly " furnished with those Commodities by your Majesty's " Subjects trading among them. If a Stop were there- " fore put to that pernicious Trade with the *French*, the " *Creek Indians* chief Dependance would be on this " Government, and that of *Georgia*, to supply them with " Goods; by which Means great Part of the *Choctaws* " living next the *Creeks*, would see the Advantage the " *Creek Indians* enjoyed, by having *British* Woollen " Manufactures wholly from your Majesty's Subjects, " and thereby be invited, in a short time, to enter into " a Treaty of Commerce with us, which they have " lately made some Offers for, and which, if effected, " will soon lessen the Interest of the *French* with these " *Indians*, and by Degrees attach them to that of your " Majesty.

" The only Expedient we can propose to recover " and confirm that Nation to your Majesty's Interest, " is by speedily making them Presents, to withdraw " them from the *French* Alliance, and by building some " Forts among them. Your Majesty may be put into " such a Situation, that on the first Notice of Hostilities " with the *French*, your Majesty may be able to reduce " at once the *Albama Fort*, and we may then stand " against the *French* and their *Indians*; which if not " timely prepared for, before a War breaks out, we " have too much Reason to fear we may be soon over- " run by the united Strength of the *French*, and the " *Creeks*, and *Choctaws*, with many other Nations of " their *Indian* Allies: For should the *Creeks* become " wholly our Enemies, who are well acquainted with all " our Settlements, we probably should also soon be de- " serted by the *Cherokees*, and a few other small Tribes " of *Indians*; who, for the Sake of our Booty, would " readily join to make us a Prey to the *French* and *Sa-* " *vages*. Ever since the late *Indian* War, the Offences " then given us by the *Creeks*, have made that Nation " jealous of your Majesty's Subjects of this Province. " We have therefore concerted Measures with the Ho- " nourable *James Oglethorpe*, Esq; who being at the " Head of a new Colony, will, we hope, be successful " for your Majesty's Interest among that People. He " has already, by Presents, attached the *Lower Creeks* to " the

" the Service of your Majesty, and has laudibly under-
" taken to endeavour the fixing a Garrison among the
" *Upper Creeks*; the Expence of which is already in Part
" provided for, in this Session of the general Assembly
" of this Province. We hope therefore to prevent the
" *French* from incroaching farther on your Majesty's
" Territories, until your Majesty is graciously pleased
" further to strengthen and secure the same.

" We find the *Cherokee* Nation has lately become very
" insolent to your Majesty's Subjects trading among
" them, notwithstanding the many Favours which the
" Chiefs of that Nation received from your Majesty
" in *Great Britain*; besides a considerable Expence
" which your Majesty's Subjects have been at, in mak-
" ing them Presents, which inclines us to believe that
" the *French*, by their *Indians*, have been tampering with
" them. We therefore beg Leave to inform your Ma-
" jesty, that the building and mounting some Forts also
" among the *Cherokees*, and making them Presents, will
" be highly necessary to keep them steady in their Duty
" to your Majesty, lest the *French* may prevail in se-
" ducing that Nation; which they may the more readi-
" ly be inclined to, from the Prospect of getting consi-
" derable Plunder in Slaves, Cattle, and Commodities,
" which they very well know they have among us. Se-
" veral other Forts will be indispensibly necessary, to
" be a Cover to your Majesty's Subjects settled back-
" wards in this Province, as also to those of the Colony
" of *Georgia*, both which in Length are very extensive.
" For though the Trustees for establishing the Colony
" of *Georgia*, by a particular Scheme of good Manage-
" ment, faithfully conducted by the Gentleman engaged
" here in that charitable Enterprize, have put that
" small Part of the Colony which he has yet been
" able to establish, in a tenable Condition against the *Spa-*
" *niards* of *Florida*, which lye to the Southward; yet
" the back Exposition of those Colonies to the vast
" Number of *French* and *Indians*, which border on the
" Westward, must, in case of a War, cry greatly aloud
" for your Majesty's gracious and timely Succour. The
" Expence of our Safety on such an Occasion, we must
" in all Humility acquaint your Majesty, either for Men
" or Money, can never be effected by your Majesty's
" Subjects of this Province, who, in Conjunction with
" *Georgia*, do not, in the whole, amount to more than
" three thousand five hundred Men that compose the Mi-
" litia, and wholly consist of Planters, Traders, and
" other Men in Business."

There are some other Paragraphs in this Memorial which are still more worthy of Notice, and which therefore we shall give the Reader in the Words thereof.

" We must further beg Leave to inform your Majesty,
" that amidst our other perillous Circumstances, we are
" subject to many intestine Dangers, from the great
" Number of Negroes that are now among us, who
" amount, at least, to twenty-two thousand Persons, and
" are three to one of all your Majesty's white Subjects in
" this Province. Insurrections against us have been often
" attempted, and would at any Time prove very fatal,
" if the *French* should instigate them by artfully giving
" them an Expectation of Freedom. In such a Situa-
" tion we most humbly crave Leave to acquaint your
" Majesty, that even the present ordinary Expences, ne-
" cessary for the Care and Support of this your Majesty's
" Province and Government, cannot be provided for
" by your Majesty's Subjects of this Province, without
" your Majesty's gracious Pleasure to continue those Laws,
" for establishing the Tax on Negroes, and other Duties,
" for seven Years, and for appropriating the Laws which
" now lie before your Majesty, for your royal Assent and
" Approbation; and the further Expences that will be
" requisite for the erecting some Forts, and establishing
" Garrisons in the several necessary Places, so as to form
" a Barrier for the Security of this your Majesty's Pro-
" vince, we most humbly submit to your Majesty.

" Your Majesty's Subjects of this Province, with Ful-
" ness of Zeal, Duty, and Affection, to your most gra-
" cious and sacred Majesty, are so highly sensible of the
" great Importance of this Province to the *French*, that
" we must conceive it more than probable, if a W
" should happen, they will use all Endeavours to
" this Country under their Subjection. They
" thereby be able to supply their Sugar Islands
" Sorts of Provisions and Lumber, by an easy N
" tion Trade, which, to our great Advantage, is
" not so practicable from the present *French* C
" Besides the Facility of gaining then to their
" most of the *Indian* Trade on the Northern Co
" they might also easily unite the *Canadees* and C
" with the many other Nations of *Indians* which a
" in their Interest. And the several Ports and H
" of *Carolina* and *Georgia*, which now enable you M
" jesty to be absolutely Master of the Passage through
" *Gulph* of *Florida*, and to impede, at your Pleasure,
" transportation Home of the *Spanish* Treasure, w
" then prove so many convenient Harbours for
" Majesty's Enemies, by their Privateers or S
" War, to annoy a great Part of the *British* Trade
" *America*, as well as that which is carried on th
" the *Gulph* from *Jamaica*, besides the Loss
" *Great Britain* must feel in so considerable a Part
" Navigation, as well as the Exports of Masts, P
" Tar, and Turpentine, which, without any D
" ance on the Northern Powers of *Europe*, are
" hence plentifully supplied for the Use of the
" Shipping.

" This is the present State and Condition of your M
" jesty's Province of *South Carolina*, utterly unc
" of finding Funds sufficient for the Defence of this
" Frontier, and so destitute of white Men, that
" Money itself cannot here raise a sufficient
" them." The great Length of this Memorial prev
our making many Remarks thereon; some few,
ever, are absolutely requisite.

The Reader will, from hence, see how well
and how well contrived, the new Settlement of
was, in the Opinion of those who were the best Ju
how just and how prudent the Precaution of the Trus
in prohibiting Negroes; and how wisely and hon
for the public Service they contrived to send over,
from our own Country, and other Parts of *Europe*, wh
People, and Protestants, by which they effectually
vided for the Security of all the Northern Colonies be
it; which, whenever this Country comes to be thorou
ly peopled, as it may be in a very few Years Time in D
of Peace, if due Attention be had thereto, will be fir
Barrier, as neither *Spaniards* nor *French* can ever
through, and consequently will for ever put an End
those Terrors and Apprehensions, that are so strongly
so emphatically expressed in the foregoing Paper. But
proceed in our History.

In the Month of *January*, 1735, the *Highlanders* a
rived in *Georgia* (and with them several of the
Country, as Servants to private Grantees). They
settled on the *Alatamaha River*, about sixteen Miles
tant by Water from the Island of *St. Simon*, which is a
Mouth of the River. They soon raised convenient
till their Houses could be built; and the Town, at
own Desire, was called *Darien*, which Name that Dis
still retains; but the Town which they afterwards
they thought fit to call *New Inverness*.

On the 6th of *February* following the great Embarka
tion, under the Direction of Mr. *Oglethorpe*, arrived,
the People were settled upon the Island of *St. Simon*. T
Creek Indians who came down upon this Occasion,
consequence of their claiming a Right to the Coun
were treated with, and agreed that the *English* sho
possess that, and all the Islands adjacent, which
Step being taken, the Town of *Frederica* was soon laid
and the People set to work in building Houses.
I call this the great Embarkation, it seems but
ble that I should express the Number of Persons
over, which were four hundred and seventy; and
likewise fit to say something of the Island upon
they were settled. In Point of Situation, a better
hardly be wished for in that Part of the World, lying
it does at the Mouth of a very fine River; the Size of
too was very convenient, being about forty-five Miles

Extent, the Soil rich and fruitful, full of Oak and Hickery Trees, intermixed with Meadows and old *Indian* Fields.

As soon as this Settlement was made, Care was taken for its Security, and for the Fortification of the Southern Barrier, with which View a regular Fortreſs, ſtrengthened by four Baſtions and a Spur-work, towards the River, was erected at *Frederica*, and ſeveral Pieces of Cannon mounted thereon; a ſtrong Battery was alſo raiſed for the Protection of *Ickyll Sound*, where ten or twelve Forty-gun Ships may ſafely ride. Another Fort was built on the South-weſt Part of *Cumberland Iſland*, where are ſeveral Pieces of Cannon pointed towards the River, ſo as to command all Sloops and Small-craft navigating that Paſſage; within the Palliſade which ſurrounds the Fort there are fine Springs of Water, and likewiſe a well framed Timber-houſe, with large and convenient Magazines under it for Ammunition and Proviſions. But while ſo much Care was taken of the South Frontier, agreeable as it was conceived to the Deſign of the Parliament's Grant, and the Prayer of the before-mentioned Memorial; the Northern Part of the Colony was not neglected, ſince Orders were given for erecting a Fort at *Auguſta*, a Place ſituated on the River *Savannah*, which is now become a very thriving Place; where the Traders with the *Indians*, from *South Carolina* and *Georgia*, reſort, on Account of its Conveniency for that Purpoſe; and where there are large Warehouſes furniſhed with ſuch Goods as the *Indians* want, the Deer Skins taken in Exchange being ſent two hundred and thirty Miles down the River, to the Town of *Savannah*, in Boats, which carry each about nine thouſand Weight. It may be eaſily conceived from hence, how neceſſary a thing it was to have a good Fort here, which was both erected and garriſoned at the Expence of the Truſtees for ſome Time; and a Horſe-Road was made from thence to the Town of *Savannah* one Way, and to the Dwellings of the *Cherokee Indians*, who live above the Town of *Auguſta*, the other. By theſe Precautions the Trade of both Colonies, with theſe *Indians*, was facilitated, and the Country on that Side ſecured againſt any ſudden Attempts of an Enemy, which was all that could be expected in ſo ſhort a Time, and in a Tract of Land in Compariſon of the Colony, of ſo large an Extent.

7. The Preſence of Mr. *Oglethorpe* contributed greatly to the ſettling and Preſervation of the Colony; which was already become conſiderable enough, not only to draw the Attention, but to excite the Jealouſy, of the *Spaniards*; who, without all Queſtion, would have been glad to have overpowered, and driven out, theſe new-come Neighbours, if it had been a thing in their Power; and if they had not been apprehenſive of the ill Conſequences that muſt have attended the breaking out of a War between the two Nations, on Account of the Diſputes between theſe Frontier Provinces; which Circumſtances were ſo well improved by Mr. *Oglethorpe*, and the *Indians* who had entered into Friendſhip with the new Settlement were ſo ſtrongly attached to the *Engliſh* Intereſt, that the Governor of *St. Auguſtin*, upon mature Deliberation, found it more expedient to enter into a Negociation, and to endeavour to conclude an amicable Agreement with the *Engliſh* Colony; which Mr. *Oglethorpe* alſo knowing to be very convenient for the Security of *Georgia*, he negociated, and concluded a Treaty, upon very juſt and reaſonable, as well as ſafe and advantageous, Terms; as will appear from the following Copy of the Treaty itſelf, and the Powers by him given for concluding and ſigning it.

" To CHARLES DEMPSEY, *Eſq*;

" I have impowered you, by Procuration, dated the " 23d of *June*, 1736, to treat and conclude, concern- " ing certain Matters of Importance, relating to theſe " Provinces, with his Excellency *Don Franciſco del Mo- " ral Sanches*, Captain General of *Florida*, and Governor " of *St. Auguſtin*, and the Council of War of the ſaid " Garriſon; and having, ſince the Dates of theſe Letters, " received Advice from the Governor of *St. Auguſtin*, as " alſo a Meſſage from his Excellency *Don Juan Fran- " ciſco Guemes de Horcaſitas*, Major General in his Ca- " tholic Majeſty's Service, Captain General of the Iſland " above, and Governor of *Havanna*, by Don *Antonio* " *de Arredondo*, they both impowering him to treat con- " cerning the ſaid Matters, I do hereby impower, con- " ſtitute, and appoint you, to treat, conclude, and ſign " the following Articles; and deliver the ſame unto the " Governor and Council of *St. Auguſtin*, they ſigning, " ſealing, and interchanging the ſaid Articles.

" Firſt, That his Excellency the Governor of *St. Au- " guſtin*, ſhall reſtrain his *Indians*, Subjects to the King " of *Spain*, from committing any Hoſtilities upon the " Subjects of the King of *Great Britain*. I will reſtrain " the *Indian* Subjects to the King of *Great Britain* in " this Province, from any Hoſtilities upon the Subjects " of his Catholic Majeſty.

" Secondly, That in reſpect to the Nations of free " *Indians* called *Creeks*, I will uſe my utmoſt amicable " Endeavours upon any reaſonable Satisfaction given " them, to prevail with them to abſtain from any Hoſ- " tilities whatſoever, with the Subjects of his Catholic " Majeſty.

" Thirdly, That with reſpect to the Fort built on the " Iſland of *St. George*, I will draw off that Garriſon, to- " gether with the Artillery, and all other things by me " poſted there; provided that none of his Catholic Ma- " jeſty's Subjects, nor any other Perſon, ſhall inhabit, " people, or fortify, the ſaid Iſland; provided alſo that " no Prejudice ſhall ariſe to the Right of the King my " Maſter, to the ſaid Iſland, nor to any other Dominions " or Claim that his Britannic Majeſty hath upon this Con- " tinent. But that his Right ſhall remain to the ſaid " Iſland, and to all other Places whatſoever; as if the " ſaid Garriſon had never been withdrawn; and the ſaid " Garriſon ſhall withdraw within fourteen Days after " the Ratification of theſe Articles.

" Fourthly, I will agree with his Excellency the Go- " vernor of *St. Auguſtin*, and the Council of War, That " his Britannic Majeſty's Subjects, under my Command, " ſhall not moleſt, in any Manner whatſoever, any of his " Catholic Majeſty's Subjects, provided that his Catho- " lic Majeſty's Subjects do not moleſt any of his Bri- " tannic Majeſty's Subjects, nor his Allies.

" Fifthly, That concerning any Differences that have " or ſhall ariſe, concerning the Limits of the reſpective " Government and Dominions of the two Crowns, ſuch " Differences ſhall remain undecided, till the Determi- " nation of the reſpective Courts; and that the Subjects " of each Crown here, ſhall remain in profound Peace, " and not in any Manner moleſt each other, until the " Determination of the reſpective Courts on this Sub- " ject.

" Laſtly, That no Perſon ſhall be received from any " Garriſon in either Government, without a Paſſport from " the Governor to whom ſuch Perſons belong.

" Given under my Hand and Seal, at *Frederica* " in *Georgia*, the 27th Day of *September*, 1736.

" By the Power to me given, by his Excellency *James* " *Oglethorpe*, Eſq; Governor and Director General of the " new Colony of *Georgia*, by his Excellency's Procura- " tion, bearing Date the 27th Day of *October*, in the tenth " Year of the Reign of our Sovereign Lord *George* the " Second, by the Grace of God of *Great Britain*, *France*, " and *Ireland*, King, Defender of the Faith, *&c.* and in " the Year of our Lord 1736: I do hereby confirm " and ratify the above Articles, with his Excellency Don " *Franciſco del Moral Sanches Villegas*, Captain General " and Governor of *St. Auguſtin* of *Florida*, and with " the Council of War of the ſaid Garriſon of *St. Auguſ- " tin*; as witneſs my Hand and Seal, this 26th Day of " *October*, 1736."

The Counter-part of this Treaty, executed by the Governor of *St. Auguſtin*, by the Advice, and with the Conſent, of a Council of War, was certified by *Bartholomew Niotto*, Notary-Public, and I have it before me; but as it contains only a Repetition of the foregoing Articles, it ſeems unneceſſary to inſert it here, ſince what we have already given the Reader very ſufficiently explains the

Nature

Nature of this Treaty: But it ſeems the Governor of *St. Auguſtin* was not in the Secret of the Court; for the *Spaniſh* Miniſtry at Home were very far from being deſirous that a fair Correſpondence ſhould be eſtabliſhed between the two Colonies. On the contrary, they aimed at obliging us to deſiſt from our Deſign of ſettling the Colony of *Georgia*; and with this View Sir *Thomas Geraldino*, on the 1ſt of *September*, preſented a Memorial to his Grace the Duke of *Newcaſtle*, in which, among other Things, he was pleaſed to ſay, It is indiſputable that the Colony of *Georgia* was ſettled upon his Maſter's Dominions; ſo that a plainer Proof cannot be had, that the *Spaniards* were determined if poſſible, to oblige the Crown of *Great Britain* to give up this Settlement.

But as it was not very probable, that we ſhould be induced to do this by Sir *Thomas Geraldino*'s Memorials, the *Spaniſh* Miniſtry were contriving to do it by Force, and by tranſporting Troops into the *Spaniſh Florida*, from the adjacent Iſland of *Cuba*, and other Parts of their Dominions. It is true, that theſe Orders were moſtly given before they had any Intelligence of the proviſional Treaty concluded between the Governor of *St. Auguſtin* and Mr. *Oglethorpe*; but when they did know of it, they were ſo far from laying aſide their former Deſign, or even from ſuſpending it, that they highly diſapproved of the Governor's Behaviour in that Particular, the rather perhaps becauſe it was altogether inconſiſtent with their own Projects and Pretenſions. It is alſo very probable, that as the *Spaniſh* Councils were at that time wholly guided by thoſe of *France*, this might contribute not a little to their forming Views of expelling us from *Georgia*, which the *French* without doubt conſider as equally dangerous to them and their Schemes, or rather more ſo, than to the *Spaniards*, who on their Side have much more Reaſon to be offended with the *French* Settlements on the River *Miſſiſſippi*, than at our new Colony of *Georgia*. But be this as it will, the Preparations they made were in their Nature ſo open and extraordinary, that it was not long they could be concealed from our Governors, and other Officers in the *Weſt Indies*, whoſe Duty it was to obſerve, and tranſmit Intelligence hither of Things of that Nature.

The Lieutenant Governor of *South Carolina*, having heretofore acquainted the Truſtees by a Letter, dated from the Council-Chamber in *Charles Town*, the 7th of *February*, 1636-7, That he had received Advice from Commodore *Dent*, of Preparations made by the *Spaniards* at *St. Auguſtin* and the *Havanna*, in order to make an Attack on the Colony of *Georgia*; and the Truſtees having, in a Memorial to his Majeſty, ſet forth the Inability of the Colony to protect themſelves againſt ſuch a Force as was preparing at the *Havanna* and *St. Auguſtin*; his Majeſty was graciouſly pleaſed to order a Regiment of ſix hundred effective Men to be raiſed, and ſent to *Georgia*, for the Defence and Protection of it.

As an Encouragement for the Soldiers good Behaviour, the Truſtees reſolved to give each of them a Property in the Colony, and therefore made a Grant in Truſt, for an Allotment of five Acres of Land to each Soldier of the Regiment, to cultivate for his own Uſe and Benefit, and to hold the ſame during his Continuance in his Majeſty's Service. And for a further Encouragement, they reſolved, That each Soldier who at the End of ſeven Years Service, from the Time of his enliſting in the Regiment, ſhould be deſirous of quitting his Majeſty's Service, and ſhould have his regular Diſcharge, and would ſettle in the Colony, ſhould, on his Commanding Officer's Certificate of his good Behaviour, be entitled to a Grant of twenty Acres of Land.

The Parliament having taken into Conſideration the great Expences which the Truſtees had been at in making Roads through the Province, and the ſeveral Fortifications in it, and the Preſents made to the *Indians* to engage them firmer in the *Britiſh* Intereſt, and likewiſe the Preparations that were making by the *Spaniards* in order to take or diſtreſs the Colony; granted thereupon for this Year the Sum of twenty thouſand Pounds, for the further ſettling and ſecuring the Colony, the Truſtees made another Embarkation, which conſiſted chiefly of perſecuted Germ[an] Proteſtants.

In Conſequence of ſo conſiderable an Augmentat[ion] of People, all the Towns laid out in *Georgia* began t[o] be improved, and to receive conſiderable Supplies; [and] ſo mindful they were of their Security, that even [at] *Savannah*, which was leaſt expoſed to Danger, they [ſoon] out, and began to build, a conſiderable Fort; and [in] the Frontier Places, the utmoſt Care was taken to [put] the Fortifications into the beſt Poſture of Defence that [the] Circumſtances of the Province would allow. On the [Ar]rival of the Regiment, of which Mr. *Oglethorpe* was [ap]pointed Colonel, he diſtributed them in the propo[ſed] manner for the Service of the Colony; but notwithſtand[ing] ing this was of great Eaſe to the Truſtees, and a [great] Security to the Inhabitants; yet Colonel *Oglethorpe* kept up the ſame Diſcipline, and took as much Ca[re] form and regulate the Inhabitants with reſpect to [their] Affairs as ever. He provided likewiſe different C[ompa]for different Services; ſome for ranging the Woo[ds], others, light-armed, for ſudden Expeditions; and [he] likewiſe provided Veſſels for ſcouring the Sea Coaſts, [and] for gaining Intelligence. In all which Services he gave the ſame time his Orders and his Example; there be[ing] nothing he did not, which he directed others to do, [for] that if he was the firſt Man in the Colony, his Pre-[emi]nence was founded upon old *Homer*'s Maxims: He [was] the moſt fatigued, and the firſt in Danger, diſtinguiſh[ing] by his Cares and his Labours, not by any exterior [Mark] of Grandeur, more eaſily diſpenſed with, ſince [they] were certainly needleſs.

The ſtrict Attention ſhewn by the Truſtees for the infant Settlement was ſo remarkable, and their Punc[tu]ality in ſupplying what was neceſſary, ſo generally [known] throughout *America*, that it was not long before it cre[ated] ſome Inconvenience from the Addreſs of ſuch as were deſirous of turning ſuch Inſtances of public Spirit to [their] private Advantage; for ſeveral Merchants, and Ca[ptains] of Ships, had, for their own Intereſt, carried into [the] Colony from *New York* and other Places, large Car[goes] of Proviſions, *&c.* great Part of which (to ſave Men from Loſſes) were taken at the Store, without [any] Authority from the Truſtees, and an Expence cr[eated] thereby, which the Truſtees could not eſtimate, nor [the] Ability to diſcharge, and for which certified Acco[unts] were returned to them; and therefore the Truſtees [pu]bliſhed an Advertiſement in the *London Gazette*, and [caus]ed it to be publiſhed in the *South Carolina Gazette*, to be affixed on the Doors of the Store-houſes at [Au]guſta and *Frederica*, that out of a due Regard to public [Cre]dit they had reſolved, That all Expences which they [had] ordered, or ſhould order, to be made in *America* for the Uſe of the Colony, ſhould be defrayed and paid in *Georgia*, in Sola Bills of Exchange only, under [their] Seal; and they gave Notice, that no Perſon whatſoever had any Authority from them, or in their Name, or their Account, to purchaſe or receive any Cargo of Proviſions, Stores, or Neceſſaries, without paying for [them] in the ſaid Sola Bills.

Yet they were as ready as ever in expending Money where it was neceſſary and ſerviceable to the Colony: upon a Petition of one *Abraham de Lyon*, a Freeholder of *Savannah* in *Georgia*, That he had expended a great Sum in the Cultivation of Vines, which he had carried from *Portugal*, and had brought to great Perfection; and ſeveral Certificates being produced of his great Improvements, and of the Goodneſs of his Grapes, and [their] thriving in the moſt barren Lands in the Province, the Truſtees aſſiſted him to proceed in his Improvements, [and] to be the more able to ſupply theſe Expences, [they] Care to be frugal, where it was practicable. And the [Secu]rity of the Colony being provided for by the Regiment over by his Majeſty, the Parliament gave eight thou[ſand] Pounds for the further ſettling the Colony; therefore Truſtees ſent over an Eſtimate of all the Expences [which] they allowed to be made in the Province; by which [the] veral military Expences which they had been engaged for the Defence of the Colony, and which were very [great] were reduced.

In the Year 1738 the Truſtees ſent over the Reverend Mr. *Norris* to *Frederica*, with a Salary of 50 *l.* a Year, and Orders that a Houſe ſhould be built for him, and another provided for the Performance of public Worſhip, till ſuch Time as a Church could be erected. But while their Cares were thus employed, they met with ſome Interruption from unforeſeen Accidents, both without and within the Province: In reſpect to the former, the Aſſembly of *South Carolina*, having the laſt Year paſſed an Ordinance for raiſing a Sum to indemnify their Traders, in Oppoſition to the Act, which was approved of by his Majeſty in Council, for maintaining the Peace with the *Indians* in the Province of *Georgia*; upon a Memorial from the Truſtees, complaining of the ſaid Ordinance; and upon the Petition of the Council and Aſſembly of *South Carolina*, againſt the ſaid Act, there was a ſolemn Hearing before the Lords Commiſſioners for Trade and Plantations; and afterwards before a Committee of the Lords of his Majeſty's Privy Council: Whereupon his Majeſty was pleaſed to order, that the ſaid Ordinance of Aſſembly of *South Carolina* ſhould be repealed, and declared void; and was pleaſed to ſend an Inſtruction to the Truſtees, to prepare a proper Act, or Ordinance, for ſettling the Trade, carried on by the Provinces of *South Carolina* and *Georgia* with the *Indians*, on ſuch a Footing, as might be for the mutual Benefit and Satisfaction of both Provinces. And his Majeſty, at the ſame Time, was graciouſly pleaſed to give an Inſtruction to *Samuel Horſey*, Eſq; Governor, and Lieutenant General of *South Carolina*, to recommend to the Council and Aſſembly there, to paſs a Law for that Purpoſe, in that Province. But *Samuel Horſey*, Eſq; dying ſoon after, and no other Governor having ſince gone to *South Carolina*, that Affair remained unſettled. The Truſtees immediately ſent to Colonel *Oglethorpe* a Copy of his Majeſty's Inſtructions, and deſired that he would conſult with Lieutenant Governor *Bull* in *South Carolina*; that Plans of proper Acts might be prepared, and ſent over to the Truſtees, for their Conſideration, in order to anſwer the Purpoſes of his Majeſty's Inſtructions; and that, in the mean Time, the Commiſſioners of *South Carolina*, and the Commiſſioners of *Georgia*, might proceed in their reſpective Provinces, in concert with each other, to carry on a mutual Trade to the *Indians* in both Provinces.

In Reference to the other Sources of Diſturbance and domeſtic Diſquiets, they were of different Kinds; but the greateſt was owing to a Number of Perſons enjoying the Benevolence due to the Colony, without any real Merit in themſelves, or juſt Title thereto; for which, however, a Remedy was ſpeedily provided. The Truſtees, both by their Letters and Inſtructions to the Magiſtrates, had conſtantly exhorted and encouraged the People to a Cultivation of their Lands, on which they were to depend for their Support; and as they found that many (as well of thoſe whom they had ſent over as Objects of Charity, as of others, who at different Times had gone into the Country from other Colonies, for their temporary Maintenance) ſtill continued in their Idleneſs, and were a Burden upon the Truſtees; they gave Orders for ſtriking off the Store, all ſuch as having had Time to cultivate their Lands had neglected it. This carried from the Colony many of thoſe who had gone thither, or joined it from other Parts of *America*, to gain a Subſiſtance for a Year or two, and of others who had not conſidered the Hardſhips attending the firſt Settlement of a Country, and were weary of their Labour. The Truſtees receiving an Account, dated *February* 12, 1738, from their Secretary of the Province, of an Uneaſineſs among ſeveral Perſons, upon the Tenor of their Lots being confined to Heirs Male; and they, conſidering that the Colony had been ſome Time eſtabliſhed, the People grew more numerous, and a Regiment being ſtationed in it, for its Defence, whereby the former Tenures became leſs neceſſary; did, on the 15th of *March* following, at their anniverſary Meeting, reſolve, that in Default of Iſſue Male, the legal Poſſeſſor of Land, might, by a Deed in Writing, or by his laſt Will and Teſtament, appoint his Daughter as his Succeſſor, or any other Female Relation; with a Proviſo that the Succeſſor ſhould, in the proper Court in *Georgia*, perſonally claim the Lot granted and deviſed within eighteen Months after the Death of the Grantor or Diviſor. This was ſoon after extended to every legal Poſſeſſor being impowered to appoint any other Perſon as his Succeſſor.

The mildeſt Governments are often but too ſubject to Diſcontents; and though the whole Study of the Truſtees was to make their People as eaſy in their private Capacities, as their Duty to, and Concern for, the Public, would permit. Yet this did not hinder ignorant and malicious Perſons, who either could not, or would not, comprehend the true Intereſts of the Colony, from endeavouring to raiſe freſh Diſturbances, for the ſake of obtaining what they thought might be of Service to them; and which, if they had judged rationally, they muſt have perceived would have turned to their Ruin. In ſhort, Part of the People ſettled in *Georgia*, ſent over a Memorial to the Truſtees, complaining of the Want of a Fee-ſimple in their Lands, and of not being permitted the Uſe of Negroes. But thoſe who were ſettled on the Frontier, and conſequently moſt expoſed to the *Spaniards* and others, who, by their own Induſtry, had improved their Plantations, ſo as to draw from them a comfortable Subſiſtance, ſent over a contrary Memorial; in which they repreſented the Diſadvantages and Dangers that would ariſe from the Permiſſion of Negroes.

It likewiſe fell out, that at the very Time ſome of the People of *Savannah* were ſo clamorous for Negroes (for ſeventy-five Land and Freeholders, of whom fifty-two were Freeholders, did not apply for them) the Province of *South Carolina* was under frequent Alarms, upon Account of the Negroes there. They had Intelligence that a Conſpiracy was formed by the Negroes in *South Carolina* to riſe, and forcibly make their Way out of the Province, to put themſelves under the Protection of the *Spaniards*; who had proclaimed Freedom to all that ſhould run to them from their Owners. This Conſpiracy was diſcovered at *Winyaw*, the moſt Northern Part of that Province, from whence as the Negroes muſt bend their Courſe, it argued, that the other Parts of the Province muſt be privy to it, and that the riſing was to be univerſal; whereupon the whole Province were upon their Guard; the Number of Negroes in *South Carolina* being computed to be about forty thouſand, and the Number of white Men, at moſt, not above five thouſand. As ſeveral Negroes who were employed in Perryauguas, and other like Craft (which they carried off with them) had taken the Benefit of the *Spaniards* Proclamation, and gone to *St. Auguſtin*, the Government of *South Carolina* ſent a ſolemn Deputation to demand their Slaves. This Deputation conſiſted of Mr. *Braithwaite*, a Member of the Council; Mr. *Rudlidge*, one of the Aſſembly; and Mr. *Binian*, Clerk of the Aſſembly. But the Governor of *St. Auguſtin*, though in Time of profound Peace, peremptorily refuſed to deliver them up; and declared he had Orders to receive all ſuch as ſhould come thither, and protect them. Upon this, and the Petitions which were ſent from the *Highlanders* at *Darien*, and the *Saltzburgers* at *Ebenezer*, repreſenting the Danger, and the Inconvenience, of the Introduction of Negroes; the Truſtees ſent under their Seal, an Anſwer to the Repreſentation from ſome of the Inhabitants of *Savannah*.

In this Anſwer, which is dated *June* the 20th, 1739, the Truſtees ſay, "That they ſhould deem themſelves "very unfit for the Truſt repoſed in them by their Ma"jeſty on their Behalf, if they could be prevailed on by "any ſuch irrational Attempt, to give up a Conſtitu"tion framed with the greateſt Caution, for the Pre"ſervation of Liberty and Property; and of which the "Laws againſt the Uſe of Slaves, and for the Entail of "Lands, are the ſureſt Foundations; and the Truſtees "are the more confirmed in their Opinions of the Un"reaſonableneſs of this Demand, and that they have "received Notions from *Darien*, and the other Parts "of the Province, repreſenting the Inconvenience and "Danger which muſt ariſe to the good People of the "Province, from the Introduction of Negroes; and as "the Truſtees themſelves are fully convinced, that be"ſides the Hazards attending of that Introduction, it

" would deſtroy all Induſtry among the white Inhabit-
" ants, and that, by giving them a Power to alien
" their Lands, the Colony would ſoon be too like its
" Neighbours, void of white Inhabitants, filled with
" Blacks, and reduced to be the precarious Property of
" a few, equally expoſed to domeſtic Treachery, and
" foreign Invaſion; and therefore the Truſtees cannot
" be ſuppoſed to be in any Diſpoſition of granting this
" Requeſt; and if they have not, before this, ſignified
" their Diſlike of it, their Delay is to be imputed to
" no other Motives but the Hopes they had conceived,
" that Time and Experience would bring the Complain-
" ants to a better Mind. And the Truſtees readily
" join Iſſue with them, in their Appeal to Poſterity,
" who ſhall judge between them, who were their beſt
" Friends, thoſe who endeavoured to preſerve for them
" a Property in their Lands, by tying up the Hands of
" their unthrifty Progenitors, or they who wanted a
" Power to mortgage or alien them? Who were the
" beſt Friends to the Colony, thoſe who, with great La-
" bour and Coſt, had endeavoured to form a Colony
" of his Majeſty's Subjects, and perſecuted Proteſtants
" from other Parts of *Europe*; had placed them on a
" fruitful Soil, and ſtrove to ſecure them in their Poſ-
" ſeſſions by thoſe Arts, which naturally tend to keep
" the Colony full of uſeful and induſtrious People, ca-
" pable both to cultivate and defend it; or thoſe, who
" to gratify the greedy and ambitious Views of a few
" Negro-Merchants, would put it into their Power to
" become ſole Owners of the Province, by introducing
" their baneful Commodity; which it is well known,
" by ſad Experience, has brought our Neighbour Colo-
" nies to the Brink of Ruin, by driving out their white
" Inhabitants, who were their Glory and Strength, to
" make room for black, who are now become the
" Terror of their unadviſed Maſters?"

The Truſtees had great Reaſon for proceeding as they did in this Reſpect; ſince among the Perſons to whom Grants were made, in order to their ſettling at their own Expence in the Colony, ſome never went over to take them up, or to ſettle at all; others were Gentlemen of *Carolina*, who neglected the Proſecution of their Grants, and never ſo much as deſired to have their Lands laid out; and of the reſt, ſeveral had quitted their Plantations, and the laborious Life of Planters, to go and reſide more at their Eaſe at *Savannah*; where, by the Exerciſe of their ſeveral Trades and Profeſſions, they brought many of the People in Debt; and beſides all this, Horſe-Races and other Diverſions were ſet on foot, and ſuch a Spirit of Idleneſs began to prevail, as very eaſily accounted for their Eagerneſs in deſiring to have Negroes granted them; and plainly ſhewed with what fatal Conſequences it muſt have been attended, if the Truſtees had not remained firm to their firſt Reſolutions, and had not given ſuch an Anſwer as ſhewed they were reſolved to preſerve that Spirit in the Colony upon which it was ſettled, and which could alone render it worth that Care, which had been hitherto taken of it by the Public. However, to make the People as eaſy and contented as they could, they publiſhed an Advertiſement in the *London Gazette*, the 8th of *September*, 1739, and other Papers, which were continued for ſeveral Days, and ordered it to be publiſhed in the *South Carolina Gazette*; that they had reſolved to enlarge their Grants on Failure of Iſſue Male, and to make a certain Proviſion for the Widows of the Grantees, in the following Manner, *viz.* That the Lands already granted, and ſuch as ſhould hereafter be granted, ſhould, on Failure of Iſſue Male, deſcend to the Daughters of ſuch Grantees; and in caſe there ſhould be no Iſſue Male or Female, that the Grantees might deviſe ſuch Lands; and for want of ſuch Deviſe, that ſuch Lands ſhould deſcend to their Heirs at Law, with a Proviſo that the Poſſeſſion of the Perſon who ſhould enjoy ſuch Deviſe, ſhould not be increaſed to more than five hundred Acres; and that the Widows of the Grantees, ſhould hold and enjoy the dwelling Houſe, Garden, and one Moiety of the Lands their Huſband ſhould die poſſeſſed of, for, and during the Term of, their Lives. The Truſtees directed in the Advertiſement, that thoſe who intended to have the Benefit given them, ſhould [illegible] their reſpective Claims, in order that proper Grants and Conveyances in the Law might be forthwith prepared and executed for that Purpoſe; and that no Fee or Reward was to be taken for the entering any ſuch Claim directly or indirectly, by any Perſon or Perſons whatſoever. It appears clearly from theſe Conceſſions, how very deſirous the Truſtees were of giving the People ſettled in *Georgia*, all imaginable Satisfaction, conſiſtent with the Scheme they had formed of ſecuring their Lands to the actual Planters, and thereby preventing the Inconveniencies, to which others, particularly the ſouthern Colonies, were liable, and which would have been ſo much the more fatal in a Colony, the chief Intendment to eſtabliſh which, was the making a ſtrong Frontier.

9. The *French*, who by degrees grew more and more uneaſy at the Settlement of *Georgia*, and our Intercourſe with the *Indians*, began to make uſe of every Means they could deviſe, in order to create Differences and Jealouſies between us and the *Creeks*, which was no ſooner known, than it greatly alarmed, not only the People ſettled in *Georgia*, but the whole Province of *Carolina*, from a juſt Senſe of the Danger they ſhould be in, if the *French*, either by their Artifices or Preſents, ſhould draw over the *Creek Indians* to their Party, as appears by their Applications, both to Colonel *Oglethorpe*, and to the Government at home. Upon this Mr. *Oglethorpe* thought it neceſſary to enter into a cloſer Alliance with this Nation; and therefore reſolved upon a Journey to the *Coweta* Town, though at the Diſtance of no leſs than five hundred Miles from *Frederica*, where he then was, and through a Country very little known to, and very difficult for, *Europeans* to travel. He provided him, however, with Horſes and Preſents for the Purpoſe; ſet out for that Place, and after a painful and fatiguing Journey, reached it in Safety, where he was received by the *Indians* with all imaginable Marks of Friendſhip and Reſpect; and where he had an Opportunity of conferring, not only with the Chiefs of the Tribes of this Nation, but alſo with the Deputies of the *Choctaws* and *Chickeſaws*, who lie between the *Engliſh* and *French* Settlements, and who had ſent their Deputies thither with that View. The Conſequence of this Meeting was, the making a new, more full, and explicit Treaty with the *Lower Creeks*, than the former, which was of ſo great Conſequence, that Colonel [illegible] Lieutenant-Governor of *Carolina*, declared, that if the *Creeks* could be ſecured, they ſhould be under no Apprehenſions from the Intrigues of the *French* with the other Nations; and, that this was effectually done, the Reader will perceive from the Peruſal of the Treaty then concluded with that Nation; of which the following is a Copy from an Inſtrument, containing the Exemplification of the ſaid Treaty, under the Seal of the Province of *Georgia*, with all the neceſſary Certificates from the Magiſtrates, indorſed thereupon; and which ought therefore to be conſidered as the moſt authentic Evidence of that Gentleman's Diligence, Zeal, and Succeſs, in the Service of his Country, and of the *Britiſh* Colonies in *America*.

Proceedings of the aſſembled Eſtates of all the Lower Creek Nations, held on Saturday, *the* 11*th Day of* August, Anno Domini 1739.

" By Powers from his moſt ſacred Majeſty *George* the
" Second, by the Grace of God King of *Great Britain*,
" *France*, and *Ireland*, *&c.* General *James Oglethorpe*,
" being appointed Commiſſioner, was preſent on the
" Behalf of his Majeſty, and opened the Aſſembly with a
" Speech. There were alſo preſent at the ſaid Aſſembly
" of Eſtates, the Mico, or King, of the *Coweta* Town;
" *Chickley Ninia*, Mico of the ſaid Town; *Malatchi*, the
" Son of *Brim*, late Emperor of the *Creek* Nation;
" the chief Men and Warriors of the *Coweta* Town;
" the Mico, or chief King, of the *Cuſſitas*; and *Stigeche*,
" Mico, next to the King of the *Cuſſitas*; *Ithiego*, the
" chief Man of the *Cuſſitas*, and the other chief Men
" and Warriors of the ſaid Town; and alſo *Ouanacho-*

" *pacho*, and the chief Men of the Town of *Polachuchulas*;
" *Kolatto*, chief War-Captain, and other chief Men
" and Warriors; being Deputies, sent with full Powers
" to conclude all Things neceſſary for the ſaid Town.
" *Tawmawme*, Mico of the *Uſawles*, with ſeveral other
" chief Men and Warriors; being Deputies ſent with
" full Powers to conclude all Things neceſſary for the
" ſaid Town. *Metalcheko*, War-Captain of the *Echetees*,
" with ſeveral other chief Men and Warriors; being
" Deputies ſent with full Powers to conclude all Things
" for the ſaid Town. *Neathacklo*, chief Man of *Ocſa-*
" *chees*, with ſeveral other chief Men and Warriors,
" ſent with full Powers to conclude all Things for the
" ſaid Town. *Occullaveche*, chief Man of the *Checaws*,
" with ſeveral other chief Men and Warriors; being
" Deputies ſent with full Powers to conclude all Things
" for the ſaid Town. *Howanawge Thalacko*, chief Man
" of the *Oxmulges*, with ſeveral other chief Men and
" Warriors; being Deputies ſent with Powers to con-
" clude all Things for the ſaid Town. The Mico, or
" chief King, of the *Occouys*, with ſeveral chief Men and
" Warriors, having full Powers to conclude all Things
" for the ſaid Town. *Nealhoclo*, a ſecond chief Man of
" the *Swales*, with ſeveral other chief Men and Warriors;
" being Deputies ſent with full Powers to conclude all
" Things for the ſaid Town. The ſaid Eſtates being
" ſolemnly held, and opened at the great Square in the
" Town of *Coweta*, and adjourned from thence to the
" Town *Cuſſitas*; and the Deputies having drank black
" Drink together, according to the ancient Cuſtom of
" their Nation (being a religious Form, tranſmitted down
" by their Anceſtors) the whole Eſtates declared, by a
" general Conſent, without one Negative, that they ad-
" hered in their ancient Love to the King of *Great*
" *Britain*, and to their Agreements made in the Year
" one thouſand ſeven hundred and thirty-three, with the
" Truſtees for eſtabliſhing the Colony of *Georgia* in
" *America*; a Counter-part of which Agreement was
" then delivered to each Town; and the Deputies of
" the ſeveral Towns produced the ſame; and farther
" declared, That all the Dominions, Territories and
" Lands, from the River *Savannah*, to the River *St.*
" *John's*, and all the Iſlands between the ſaid Rivers;
" and from the River *St. John's* to the Bay *Appallache*,
" within which is all the *Appallache* old Fields; and from
" the ſaid Bay of *Appallache*, to the Mountains; doth
" by ancient Right belong to the *Creek* Nation, and
" they have maintained Poſſeſſion of the ſaid Right,
" againſt all Oppoſers by War; and can ſhew the Heaps
" of Bones of their Enemies ſlain by them, in Defence
" of the ſaid Lands. And the ſaid Eſtates further de-
" clare, that the *Creek* Nation hath, for Ages, had the
" Protection of the Kings and Queens of *England*, and
" that the *Spaniards*, nor no other Nation, have any
" Right to any of the ſaid Lands, and that they will
" not ſuffer them, or any other Perſon, except the
" Truſtees for eſtabliſhing the Colony of *Georgia* in
" *America*, to ſettle on the ſaid Lands. And they do
" acknowledge, by the Grant they have already made
" to the Truſtees for eſtabliſhing a Colony of *Georgia*
" in *America*, all the Lands upon the *Savannah* River,
" as far as the River *Ogeeche*; and all the Lands along the
" Sea Coaſt, as far as the River *St. John's*, and as high
" as the Tide flows, and all the Iſlands as far as the ſaid
" River, particularly the Iſlands of *Frederica*, *Cumber-*
" *land*, and *Amelia*, to which they have given the
" Names of his Majeſty's Family, out of Gratitude to
" him. But they declare, that they did and do reſerve
" to the *Creek* Nation, all the Land from *Pipemakes*
" *Bluff*, to *Havanna* and the Iſlands of *St. Catharina*,
" *Oſſebaw*, and *Sappalo*. And they further declare,
" That the ſaid Lands are held by the *Creek* Nation as
" Tenants in common. And the ſaid Commiſſioner
" doth declare, That the *Engliſh* ſhall not enlarge, or
" take up any other Lands except theſe granted as above
" by the *Creek Indian* Nation, to the Truſtees: And
" doth promiſe and covenant, That he will puniſh any
" Perſon that ſhall intrude upon the ſaid Lands which
" the *Creek* Nation hath reſerved, as above. Given
" under my Hand and Seal this 21ſt Day of *Auguſt*, at
" the *Coweta* Town, 1739.

James Ogletborpe.

At this Diſtance, it is a very difficult, if not impracticable, Thing, to give the Reader a clear and diſtinct Intelligence of the Difficulties ſurmounted, and the Advantages acquired by Mr. *Ogletborpe*'s Journey, and his Succeſs in concluding this Alliance: We will, however, endeavour to repreſent them as clearly and as fully as we can. In the firſt place, his making ſuch a Journey as this, gained him a great Reputation with the *Indians*; impreſſed upon them Sentiments of deep Reſpect for the *Engliſh* Nation, and of particular Affection for the Colony of *Georgia*. At the ſame time it ſtruck the *French* with Amazement; ſome of their Governors of *Canada* had indeed made conſiderable Journeys from *Quebec*, in order to confer with the *Indians*, and to conclude Treaties with them; but then they always thought it requiſite to be well attended, and never made theſe Excurſions but at the Head of a conſiderable Body of regular Troops. Whereas General *Ogletborpe* had no ſuch Attendants, but relied entirely on the good Faith of the *Indians*, and of his own Behaviour towards them. He knew the Conſequence of their living in ſincere Amity with the *Engliſh*; and he was willing to run any perſonal Hazard neceſſary to eſtabliſh it. In ſhort, he found it requiſite for the Welfare of the Colony which he had ſettled, that they ſhould be able to place an intire Confidence in the *Indians*, and the *Indians* in them; which reciprocal Confidence he actually procured, by repoſing himſelf entirely on their Faith; and by the Treaty that he concluded with them.

His coming to the *Coweta* Town diſſipated all their Fears, and extinguiſhed all their Jealouſies; they told him ſo fairly in their firſt Conferences. They ſaid it had been inſinuated to them, that he was come into that Country to deprive them of their Land; and that they had been aſſured, he was actually preparing to invade them; but they were now convinced that theſe were all Falſhoods and Calumnies; that he really meant them all the Good they could expect; and that inſtead of injuring them by the Settlement he was making, it would prove a new Security to them, as well as to the *Engliſh*; and put it out of the Power of their common Enemies to hurt either. For which Reaſon they were, on their Parts, ready to do all that he could expect from them, and were perfectly ſatisfied that he would perform his Engagements towards them, with the like Punctuality. There is no Wonder therefore, if the *French* were exceſſively alarmed on the News of this Conference, and of the Alliance which General *Ogletborpe* had concluded; ſince they could conſider it in no other light, than as the firſt Step to a general Confederacy with all the *Indian* Nations that had met at, or ſent Deputies to, the *Coweta* Town; from whence they foreſaw many and great Inconveniencs to themſelves; for, in the firſt Place, this new Treaty with the *Creeks*, defeated all the Meaſures they had been taking, unravelled all their Deſigns, and connected that Nation more cloſely than ever with the *Engliſh*, which in itſelf was a very great and unlooked for Diſappointment.

But that was not all, they clearly comprehended that by this Means we ſhould not only keep our old Friends, but draw off alſo ſome of theirs. Of all the Nations that bordered upon them, they are moſt afraid of the *Chickeſaws*, whom they look upon as the fierceſt and braveſt Race of *Indians* in *America*, with whom they have never been upon good Terms, more eſpecially ſince the Year 1731, when they diſcovered, or pretended to diſcover, a Deſign they had formed, to ſurpriſe and deſtroy all their advanced Settlements. They were alſo in a very great Fear of the *Choctaws*, or as the *French* call them *Tchoctas*, both becauſe they are a very numerous Nation, and are ſo ſituated as to be able, at any time, to diſturb and diſquiet their Settlements. But it ſoon appeared by Experience, that the new Treaty operated ſucceſsfully, ſince the Governor of *New York*, having given Information to Colonel *Bull*, of *Carolina*, of the March of a Body of

French

French Troops, and *Indians* from *Quebec*, with Intent to attack the *Indians* in Friendſhip with *England*; but though this put the People of *Carolina* and *Georgia* upon their Guard, there followed nothing from it; for the *French* found the *Indians* well prepared and diſpoſed to receive them, and therefore deſiſted from their Deſign, for fear it ſhould produce a general War, that might prove fatal to the Colonies on the *Miſſiſſippi* River; the People of which were exceſſively apprehenſive of what might happen from the general Confederacy of the neighbouring *Indians* againſt them.

The Truſtees proceeded as vigorouſly as it was poſſible in the Execution of every Part of their Scheme; and having, with ſuch unwearied Diligence, provided for the Settlement of a new Colony, and for the Security of its Frontiers, they began next to employ their Skill and Pains, to promote all kinds of Improvements; and were eſpecially ſollicitous to obtain from thence ſome Specimens of the Poſſibility of raiſing, in that Country, the Commodities that were expected from it. They very well knew that this required hard Labour, and that nothing had accrued to *Great Britain* worth ſpeaking of, from any of the Colonies in *America*, in many Years longer than this Settlement of *Georgia* had been made. But on the other Hand, they alſo knew that the *Engliſh* Nation was naturally impatient; that great Sums of Money had been iſſued for the Service of this Colony; that great Expectations were had of it; and that, if nothing ſoon appeared, however certain in themſelves, and juſt in their Nature, no Excuſes would prevail. They therefore recommended it to their Servants in *Georgia*, to uſe their utmoſt Skill and Diligence in promoting the Culture of Mulberry Trees and Silk, ſo that it might be, at leaſt, demonſtrated, that they were not deceived in their Expectations; but that in due Time, and with reaſonable Encouragement, the Nation might hope to ſee a full Return in that Commodity, for the Expence ſhe had been, and muſt be, at, in bringing the Colony of *Georgia* to Perfection. For they perſuaded themſelves, that from the Methods they had uſed in ſending over proper Perſons for the Management of that Buſineſs, their Demands, with a due Degree of Care and Diligence in their Servants, might be anſwered, which would afford them an Anſwer to all Objections.

A Parcel of raw Silk was accordingly brought this Year from *Georgia*, by Mr. *Samuel Auguſpourguer*, who made an Affidavit, before a Maſter in Chancery, that he received it from the Hands of Mr. *Thomas Jones*, the Truſtees Store-keeper at *Savannah*, who told him it was the Produce of *Georgia*; and the ſaid *Samuel Auguſpourguer*, who reſided in the Southern Part of the Province, ſaid, That when at *Savannah*, he ſaw the *Italian* Family there winding off Silk from the Coquons. The Silk was ſhewed at the Truſtees Office, to Mr. *John Zacary*, an eminent Raw-Silk Merchant, and Mr. *Booth*, one of the greateſt Silk Weavers in *England*, who declared it was as fine as any *Italian* Silk; and that it was worth, at leaſt, twenty Shillings a Pound. This Mr. *Samuel Auguſpourguer*, who joined the Colony in the beginning of the Year 1736, left it in *July* 1739, with two Men Servants and their Children, on his Plantation, and came over to obtain a Grant of five hundred Acres of Land, and to get ſome of his Countrymen from the *Canton of Bern* in *Switzerland*, to go with him as Servants, on his return to *Georgia*, in order to proceed more effectually in the Cultivation of his Lands.

The Truſtees, this Year, alſo took further Methods for the Satisfaction of the People in the Province. They extended the Tenures, by which the Daughter of a Grantee, or any other Perſon, was made capable of enjoying, by Deviſe, or Inheritance, any Quantity of Lands which did not increaſe her or his Poſſeſſion, to more than two thouſand Acres. A Licence was alſo granted for all the preſent Poſſeſſors of Land in *Georgia*, to make Leaſes of any Part of their Lots, for any Term not exceeding three Years, to any Perſon reſiding in *Georgia*, and who ſhould reſide there, during the Term of ſuch Leaſe. A general Releaſe was likewiſe paſſed, by which no Advantage was to be taken againſt any of the preſent Poſſeſſors of Land in *Georgia*, for any Forfeiture incurred at any Time before *Chriſtmas* 1740, to the Tenure, Cultivation of Land; and the Poſſeſſors of fifty Acres were not obliged to cultivate more than five Acres of, in ten Years from their Grants; and thoſe of fifty Acres in Proportion; and the Poſſeſſors of hundred Acres of Land were not obliged to more than one hundred and twenty Acres twenty Years from their Grants; and thoſe of five hundred Acres, and above fifty Acres, in to prevent any Forfeiture for want of cultivating Quantities required. Under theſe Circumſtances preſumed that no Complaint can now, with Reaſon made againſt the Tenure, by which the Inhabitants this Time hold their Lands, ſince they have Power than is generally given by Marriage Settlements in which the Grantees are only Tenants for Life, capable of mortgaging, or alienating, or making any Diſpoſition by their laſt Will: Whereas the Freeholders of *Georgia* are now become Tenants in Tail-general, and may, with the Licence of the Common Council of the Truſtees, upon Application made to them for that Purpoſe, mortgage, or alien, and further, without Application, have it abſolutely in their Power, on Failure of Iſſue in Tail, to diſpoſe thereof by their laſt Will. At laſt this was all the Truſtees thought themſelves at Liberty to do, conſidering the Obligation they were under to the Public, as well as to the Settlement; and that they were as much bound to provide, that the Nation ſhould have juſt Satisfaction for what ſhe diſburſed in Favour of the Colony, as that the Inhabitants of *Georgia* ſhould be made eaſy in their Settlements, and meet with ſufficient Encouragement to proceed with Induſtry in all their Undertakings; and with this double View, to the Service of the Public, and the Welfare of the Settlement, all their Applications at home, and all their Directions abroad, are to be referred.

9. We have now run through the Hiſtory of this Province for above ſeven Years, that is, from the time of projecting ſuch a Settlement as this on the South Frontier of *Carolina*, to the carrying that Deſign into Execution, and bringing the new Province into ſome tolerable Degree of Order; and, in the Courſe of our Hiſtory, we have had occaſion to obſerve, from time to time, what Care and Circumſpection has been uſed, to render it effectual to thoſe Ends for which it was intended. We have taken notice of the Senſe which the whole Province of Carolina had of the Neceſſity, as well as Expedience, of this Settlement. We have ſhewn, that thoſe who were ſent over were diſciplined in ſuch a manner, as to be able to defend, as well as acquire, Property. We have ſet down the Reaſons why Negroes were prohibited; and theſe Reaſons very clearly prove, that the Colony could not have anſwered any of thoſe Ends for which it was eſtabliſhed, if Negroes had been permitted. We have given ſome Account, and, if the Bounds of this Section would have permitted, we ſhould have given a farther Account of the Jealouſies entertained by the *Spaniards* and *French* on Account of this Settlement, which we conceive to be ſo many demonſtrative Proofs of its Utility. We have given the Reader a large Extract from the Memorial of the Aſſembly of *South Carolina*, ſetting forth in the cleareſt and ſtrongeſt Terms, the Wants of that Province, and the Points in which they ſtood in need of Aſſiſtance. We have ſhewn, by a plain Narrative of Facts, how agreeable the Conduct of General *Oglethorpe* was to the Demands of that Memorial; and how far, by the happy Succeſs attending thoſe Endeavours, they have been anſwered, more eſpecially by his laſt Treaty with the *Creek Indians*, which, as we ſhall have Occaſion to ſhew hereafter, has effectually anſwered his Ends as theirs, ſo as not only to come up to, but even to exceed and go beyond, their Expectations. We have likewiſe, from time to time, exhibited the Alterations made in Compliance with the Peoples Deſires, the Truſtees have thought fit to make in their Conſtitution, for the Eaſe and Encouragement of the Planters. And we have likewiſe given an Inſtance, that they have not been

pointed in their Views as to the Produce of this new Colony; but that it is both poſſible and practicable to raiſe therein as good Silk as we can purchaſe with Money (which is, generally ſpeaking, the Caſe at preſent) from any Part of the World.

It remains, according to the Plan that we have laid down, to give a Deſcription of this new Province in the Manner it is now ſettled, that the Reader may ſee what the Fruits have been of the Care and Expence of the Legiſlature, the Prudence and Attention of the Truſtees, and the Vigilance and Activity of thoſe intruſted by them in the Management of their Affairs in this Part of the World. And though, as yet, they have not received ſo copious and ſo exact a Deſcription of their new Colony as they expect; yet, from what we are enabled to ſay upon this Subject, it will inconteſtibly appear, that much has been done, that many Towns have been ſettled, great Improvements made in the Neighbourhood of each of them, ſeveral Fortreſſes erected, due Care taken of the Frontiers, and, in a Word, as much performed as could be rationally expected in ſo ſhort a Space of Time, and all Circumſtances conſidered.

The Town of *Savannah* is about ten Miles up the River *Savannah*. There are, beſides Warehouſes and Huts, at leaſt one hundred and thirty Houſes in the Town. As theſe, for the ſake of Air, and to prevent the ſpreading of any Fire, are built at ſome Diſtance from each other, they make ſeveral ſpacious Squares and wide Streets. There is a regular Magiſtracy ſettled in the Town, which the Truſtees are obliged to be at the Expence of ſupporting, till the Colony arrives at ſufficient Strength to do it. There are, in the Town, a Court-houſe, a Store-houſe, a Goal, a Houſe for the Truſtees Servants, a Wharf, a Guard-houſe, and ſome other public Buildings. A Church is at preſent building, and a Clergyman is ſettled there. The Town is excellently ſituated for Trade, the Navigation of the River being very ſecure, and Ships of three hundred Tons can lie within ſix Yards of the Town, and the Worm does not eat into them. About four Miles from *Savannah*, inland from the River, are the two Villages, *Highgate* and *Hamſtead*, which lie at about a Mile diſtance from each other: The People ſettled there apply themſelves chiefly to Gardening, and ſupply the Town of *Savannah* with Quantities of Greens, and Garden-ſtuff: There are twenty Plantations within twenty Miles round *Savannah*, which have each of them from five to thirty Acres of Land, ſhared.

About fifteen Miles from *Savannah* is a Village called *Abercorn*; about twenty Miles further up the River is the Town of *Ebenezer*, where the *Saltſburghers* are ſettled with two Miniſters; one of whom computed, that the Number of his Congregation, in *July* 1738, conſiſted of one hundred and forty-ſix; therefore, as the Infants could not be reckoned in the Computation, and as ſeven more have ſince been ſent and ſettled with them, it is believed the Numbers have increaſed, eſpecially ſince the Town is ſo healthy, that by a Letter ſent to the Society for promoting Chriſtian Knowledge, by the Reverend Mr. *Bolzius*, one of the Miniſters at *Ebenezer*, dated the 26th of *June* 1740, he declared, That in a Year's time one Perſon only had died, which was a Child fourteen Years old. The People are induſtrious and ſober, they raiſe not only a ſufficient Quantity of Corn and other Produce for their own Subſiſtence; but they ſell great Quantities to thoſe at *Savannah*, who have not been ſo careful of their Plantations. They have great Herds of Cattle, and are in ſo thriving a Condition that not one Perſon has abandoned his Settlement, or ſent over the leaſt Complaint about the Tenures, or the Want of Negroes: On the contrary, they in a Body petitioned againſt the Uſe of Negroes; and their Miniſters have declared, that their ſigning that Petition was a voluntary Act; and at their Deſire another Embarkation of their Countrymen, who are willing to go from *Germany* and join them, is deſigned to be ſent with all convenient Speed.

About ten Miles from hence, upon a River running into *Savannah*, is a Place called *Old Ebenezer*, where is a Cow-Pen, and a great Number of Cattle for the Uſe of the Public, and for Breeding. At a conſiderable Diſtance from hence is the Town of *Auguſta*, before deſcribed, which, from the great Reſort of Traders and *Indians*, is in a thriving Condition, and is, and will be, a great Protection to both the Provinces of *Carolina* and *Georgia* againſt any Deſigns of the *French*. In the ſouthern Part of the Province is the Town of *New Inverneſs*, upon the River *Altamaha*, where the *Highlanders* are ſettled. And about twenty Miles from hence, on the Iſland of *St. Simon*, near the Sea, is the Town of *Frederica*, with a regular Magiſtracy, as at *Savannah*, ſupported at the Expence of the Truſtees: Strong Fortifications round the Town are almoſt finiſhed. And at the South-eaſt Point of the Iſland, are Barracks for three hundred and thirty Men. There are Settlements on the Iſlands of *Iekyl* and *Cumberland*, which lie a ſmall Diſtance from each other to the ſouthward of *Frederica*; and on the laſt two Forts are built, one of which was deſcribed before, and the other was finiſhed in *April* 1740.

Upon the South-end of the Iſland it commands the Inlet of *Amelia Sound*, is ſtrongly palliſaded with Flankets, and is defended by eight Pieces of Cannon: Barracks are built upon this Iſland for two hundred and twenty Men, with Store-houſes, which were finiſhed in *October* 1738. There are ſix Forts in the Province, and a Battery of Cannon erected to ſecure the Harbour at *St. Simon's*, under which Ships may ſafely lie. The *Indians*, from the Preſents which they have annually received from the Truſtees, and from the Juſtice and Humanity with which they have been treated, are ſecured in the *Britiſh* Intereſt, notwithſtanding the Arts both of the *French* and the *Spaniards* to ſeduce them. By this, *South Carolina* has been free from Wars, in which (as the Preamble to his Majeſty's Charter ſet forth) they had frequently ſuffered, and ſo late as the Year 1715 had been laid almoſt waſte with Fire and Sword; and by the Security which *South Carolina* received by ſuch a Frontier as *Georgia* is to it, very large Tracts of Land have been cultivated in the ſouthern Part of that Province, which no Perſon would venture to ſettle on before; and a great Quantity of Rice raiſed thereon.

This is a clear Proof of the Injuſtice of ſuppoſing that the Nation hath hitherto received no Advantage from this Colony; ſince whatever has been gained by *Carolina*, in virtue of the Protection ſhe enjoys by the Settlement of this new Province, ought to be looked upon and conſidered as the Produce of *Georgia*; and though even this may not be any great Matter hitherto, yet as it is an Inſtance of the Benefits to be expected from this Colony, it ought to be kindly accepted, as an Earneſt of better Things. As to the Number of People ſent over to, and ſettled in, *Georgia*, within the Space of eight Years, they amounted to upwards of two thouſand, taking in thoſe that went at their own Expence, which, if compared with the ſmall Number of People that were in *Carolina*, after it had been ſettled forty Years, will enable us to diſtinguiſh between the Conſequences of Attention to private Profit, and Concern for the public Good: To ſay the Truth; of all the Methods that have been hitherto tried, in fixing Colonies in diſtant Parts of the World, this may very truly and on good Grounds be pronounced the beſt; becauſe by it due Proviſion is made, that the People ſent over ſhall all be carefully ſettled and well taken Care of, and ſupported from time to time with proper Supplies; that this Care ſhould not ceaſe immediately, on their having Plantations, but be continued till the People are in a Condition to ſupport themſelves.

By this Method Towns are formed, not at Random and by Chance, but in proper Situations, and for good Reaſons; not purely for the ſake of immediate Advantages, but with Views to the general Good, and future Benefit of the Colony. By this Means, every Step made by the riſing Plantation may be directed to public Uſe, and every Meaſure be calculated for the Service of the Mother-country; which cannot be expected where Grants are made to the Uſe, and for the Service, of particular People, where Numbers of Men tranſport themſelves for the ſake of a better Livelihood, at their own Expence, or where People are tranſported againſt their Will; ſince in all theſe Caſes it is to be preſumed, that Men will follow

follow the Bias of their Inclinations or Intereſts; but as in this Caſe, where the Public is at the Expence, and where the Management is intruſted with Perſons of Diſtinction for the Benefit of the Public, nothing of this kind can happen; they will be ſure to diſcharge their Duty, and in Proportion, as the Colony increaſes and anſwers the Ends of thoſe who compoſe it, it will be likewiſe ſure to anſwer thoſe Ends for which it was ſettled. Beſides all this, the Form of Government, the enacting proper Laws, and the Spirit originally infuſed into the People, will render ſuch a Colony more dutiful and obſervant to her Mother-country, than any that want theſe Advantages.

Laſtly, we may be ſure that in ſuch a Colony, the Produce will be managed moſt to the Advantage of the Country from whence it is ſettled; as for Inſtance in this of which we are ſpeaking, due Care will be certainly taken that they do not run into the Cultivation of ſuch Commodities as are already produced in the neighbouring Colonies, but bend their Endeavours to the promoting of ſuch as have not been yet raiſed to any great Advantage in thoſe Colonies, though perhaps their Soil and Climate were ſufficiently fit for them. Flax, which as we have before ſhewn, may be cultivated here to the greateſt Advantage, will be certainly attended to; and ſo alſo Potaſhes and Silk, which above all Things claim our Care, of which we had formerly great Hopes from *Virginia*; and with a View of obtaining of which *Carolina* was actually ſettled; but in both we were diſappointed for want of ſome proper Authority to direct a continued Application in the Planters ſettled there for that Purpoſe, without which nothing that does not turn to large Profit immediately can be brought to Perfection; but in Colonies ſettled by Truſtees, their Recommendation will go far, their Authority farther enforce what they deſire, and Premiums enable them with Certainty to procure Succeſs; as we ſhall have Occaſion to ſhew hereafter.

Our Aim at preſent is to prove the Excellency of this Method of Settling, which far ſurpaſſes that of eſtabliſhing excluſive Companies, as will be evident if we conſider that they regard their own Profit ſolely, and as ſoon as they have fallen into Ways of promoting it effectually, they forget the Obligation received from the Public, as is but too evident in many Caſes, and has juſtly occaſioned almoſt a general Outcry againſt ſuch Companies; whereas a Board of Truſtees conſtituted for a limited Time, inſpect the Concerns, and promote the Welfare, of a riſing Colony, and by their Commiſſion ceaſe to have Power over it when their Care is no longer neceſſary; but as for Companies, they keep all who belong to them continually in Leading-ſtrings, and never conſider how Trading may be made beneficial to a Nation in general; but how it may be ordered ſo as to become moſt beneficial to themſelves. But it is time to quit theſe Reflections, in order to reſume the Thread of our Hiſtory, and to ſhew how, after a few Years Peace, this Colony became ſtrong enough, not only to hold up her Head and preſerve her Being; but to repulſe her Enemies, and prove a Security to all her Neighbours in time of War; a Thing wonderful in all Reſpects, and of which Poſterity will ſpeak with Admiration, though from an unaccountable Negligence, and want of Attention, in the preſent Age, we are ſcarce ſo well acquainted with that Tranſaction as it deſerves.

II. The Government in *Great Britain* having, after many repeated Inſults and Provocations, found themſelves under a Neceſſity of obtaining Satisfaction from *Spain* by Force, a Squadron for that Purpoſe was ſent to the *Weſt Indies*, and Orders iſſued to the Governors of our reſpective Colonies, and others his Majeſty's Officers in *America*, to annoy the *Spaniards* by all Methods poſſible. Theſe Orders were received by Mr. *Oglethorpe*, in Quality of general Commander in chief, in the latter end of the Month of *September*, 1739. Whereupon he immediately conſidered of Ways and Means for putting them in execution; in order to which he put his own Regiment, and all the Forces he could raiſe in *Georgia*, into the beſt Condition poſſible. He ſent to inform the *Cherokees*, and other *Indian* Allies, of the Situation that Affairs were in, and to impower them to enter into the *Spaniſh* Territories. He alſo ſent up to *Charles*[illegible] to acquaint the Governor and Aſſembly with the preſent Poſture of Things; and to acquaint them with his Readineſs to undertake an Expedition againſt *St. Auguſtin* for the joint Service of *Carolina* and *Georgia*. The principal Reaſon that he was deſirous of beginning to act offenſively againſt the *Spaniards* was, to raiſe the Spirits of his own People, to divert the *Spaniards* from the Deſigns which they were forming to our Prejudice, and to carry the War at the greateſt Diſtance poſſible.

It is very clear, that from the Situation of Things in *Georgia*, it was altogether impoſſible for him to undertake a Force ſufficient for the Execution of theſe Deſigns without the Aſſiſtance of the Province of *Carolina*; and as it was of equal Importance to that Province, that theſe Deſigns ſhould be carried into Execution, it was but reaſonable for him to expect, that all the Aſſiſtance poſſible ſhould be given him. Governor *Bull*, upon the General's Application, acquainted the Aſſembly of *Carolina* with what had been propoſed; and as they were very ſenſible of the Importance of the Undertaking, of the View the *Spaniards* had to their Prejudice, and of the Preparations they were making to annoy both Provinces, they ſhewed a Diſpoſition to give him what Aſſiſtance was in their Power.

But at the ſame time that they had theſe Inclinations they could not help conſidering the Situation of the Province, which under its Circumſtances at that time was very far from being in a Condition to enter into a large Expence, unleſs there was a great Probability of Succeſs; by which it ſeems they underſtood the reducing the Fortreſs of *St. Auguſtin*, with the Strength of which as it was a regular Fortification, had always in it a good Garriſon, and was highly conſidered by the *Spaniards*, who were very well acquainted; and they knew, beſides, that ſeveral former Attempts upon that Place had been disappointed. That they might act therefore in ſuch a manner as might equally ſhew their Zeal for his Majeſty's Service, and their Regard for the Welfare of their Conſtituents, the Aſſembly directed, that General *Oglethorpe* ſhould be deſired to explain himſelf fully, as to the Nature of the Aſſiſtance he expected, and the Ends he conceived it might anſwer, in caſe they ſhould agree to give him the Aſſiſtance he required.

Upon which the General, by the following Letter dated at *Frederica December* the 29th, 1739, labour'd to give them all the Satisfaction that was poſſible, as well in Regard to the Matters under their Conſideration, as with reſpect to his own Conduct, in Reference to the Deſigns he had in View, and the Aſſiſtance he expected. This Letter was conceived in the following Terms, viz.

" I ſend up with this an Officer to concert Meaſures for
" the Siege of *St. Auguſtin*; it will be neceſſary to have
" twelve Cannons of eighteen Pounders each, with
" hundred Shot for each Gun, and Powder proportio-
" able; one Mortar-Piece, and Bombs, with Powder
" ſufficient; eight hundred Pioneers, Negroes, or white
" Men, with Tools ſufficient for that Number of Men,
" ſuch as Spades, Hoes, Axes, and Hatchets, to
" Trenches, make Gabelines, and Faſcines. If
" are Negroes, there muſt be white Men ſufficient
" guard them, and overſee them; Veſſels and Boats
" ſufficient to carry the Artillery-Men, Proviſions,
" We ſhall have one thouſand *Indians*; ſix thouſand
" Buſhels of Corn will be neceſſary to feed them, or Rice
" proportionable; alſo as many Horſemen as can be
" had, who may paſs over the River *Savannah*, and join
" ſing the *Oakmulgy*, and *Orony*, and from thence to
" Ferry, on the River *Alata*, where they may paſs over
" into the *Spaniſh Florida*. Captain *M'Pherſon*, or
" Mr. *Jones* of *Ponpon*, can ſhew them the Paths to
" ſhould think the People of *Carolina* would do well
" to raiſe a Troop of Rangers, under the Command
" Captain *M'Pherſon*, who is a very good Officer
" Captain *Warren* aſſured me that he would be very
" ling to aſſiſt in convoying the Veſſels, and in carrying
" Cannon, *&c.* The *Cherokee Indians* have promiſed
" me to be down in *March*; I have not heard from the
" *Creek* Nation lately, but I expect them down

" the ſame Time, and have had a Party of them with " me for ſome Months. I can march four hundred " Men of the Regiment, and leave ſufficient for the Gar- " riſons behind me. I have ordered three Troops of " twenty Men each to be raiſed, but I have been diſap- " pointed of Horſes by Captain *Cuthbert*'s Death, ſo " I have got yet only twelve. If the *Carolina* People " will pay them, I believe they may raiſe fifty very " good Men at *Purriſburg*. I ſhould deſire four Months " Proviſions for four hundred Men of the Regiment, of " Rice and Meat, with Boats for carrying it to *St. Auguſtin*, " at the Rate of one Pound of each *per Diem* for each " Man. I have thirty-ſix Cohorns, and about eighteen " hundred Shells: Of the People of the Province of " *Georgia* I cannot draught many, becauſe I muſt not " leave the Country naked; and, as they are poor, if " they neglect their planting Seaſon, it will be difficult " for them to ſubſiſt; therefore I would only raiſe two " hundred, which is equal to the Number of Soldiers I " ſhall leave behind, and this I cannot do unleſs I can " pay them. I believe they will be content with 9 *l.* " *Carolina* Currency *per* Month, and ſix Pounds of Meat, " and ſix Pounds of Rice, each *per* Week, beſides which " there muſt be Pay to the Officers. Therefore if the " Aſſembly ſhould grant me a Sum ſufficient to pay " them, and the Proviſions, I would raiſe the Men. " This is my Opinion with relation to the Preparations " for diſlodging the *Spaniards* at *St. Auguſtin*, without " which we certainly cannot do it. The legiſlative " Power of *Carolina* will be the beſt Judges of the Ser- " vice it will be to them. For my own Part, I think that " if we do not take this happy Opportunity of attacking " *St. Auguſtin* whilſt it is weak, the *Havanna* being " blocked up by our Men of War, which renders them " incapable of receiving Succours from *Cuba*, all *North* " *America*, as well as *Carolina* and this Province, will " feel it ſeverely. As ſoon as the Sea is free, they will " ſend a large Body of Troops from *Cuba*. You re- " member the Account you ſent to *England*, of the " Preparations ſome Time ſince made at *Havanna*; every " thing is there ſtill, and if they ſhould come up and " land in *Florida*, we muſt then make a defenſive War, " and they may then chuſe who they will attack ſepa- " rately. They may moleſt all *North America* with their " Privateers, and if they can by any Means get the ſtart " of the Men of War, they can run into Shole-Water, " where they cannot follow them. I am willing my- " ſelf to do all I poſſibly can for annoying the Enemy " as his Majeſty has ordered, and ſhall ſpare no perſonal " Labour or Danger towards freeing *Carolina* of a Place " from whence their Negroes are encouraged to maſſacre " their Maſters, and are openly harboured after ſuch At- " tempts. The *Spaniards* attacked the Iſland of *Amelia*, " and murdered two Men there: I, to return their Civi- " lity, landed in *Florida*; the *Spaniſh* Horſe with a Party " of Negroes and *Indians* advanced as if they intended " to attack us; but before they were within two Miles " of us went very faſt off. Our *Indians* purſued them to " their Forts, and killed one of the Negroes who had " run away from *Carolina*, within a few Miles of *St. Au-* " *guſtin*. I hope you will excuſe this long Letter, and " believe me to be, *&c.*"

It is very clear from this Letter, that the General meant to make the Aſſembly of *Carolina* perfectly acquainted with his Intentions, and with every thing relating to the Execution of them; and that this might be more fully and effectually done, he went himſelf to *Charles Town*, where, after many Conferences, and much Deliberation on both Sides, a Scheme of Action was agreed upon, and an Act of Aſſembly was paſſed *April* the 5th 1740, for carrying the ſame into Execution; the *Carolina* Regiment for this Service was raiſed, and put under the Command of Colonel *Vanderduſſen*, and Mr. *Ogletborpe*, as General and Commander in Chief, publiſhed a Proclamation, ſetting the Terms of the Expedition, and amongſt other things, declared that he would give whatever Share of Plunder came to him as Commander in Chief, towards the Relief of ſuch Men as might happen to be maimed or wounded, towards the Aſſiſtance of the Widows and Children of ſuch as might be killed, and towards rewarding thoſe that might diſtinguiſh themſelves in the Service. All things being prepared for entering upon this Expedition, with the Troops of both Provinces; the Rendezvous for all the Forces was appointed at the Mouth of *St. John*'s River, where, accordingly, moſt of them arrived the 9th of *May*. But ſome Time before this the General had attacked and taken *St. Francis de Pupa*, a little *Spaniſh* Fort, wherein were a Serjeant and twelve Soldiers, about ſeventeen Miles from *St. Auguſtin*.

From the Mouth of *St. John's River* the Army marched on the 10th of *May* to attack *Fort Diego*, about twenty Miles diſtant; which Fort had nine Swivels, two Carriage Guns of two Pound Shot, and fifty Men; and having ſurrounded it, on the 12th they ſent in a *Spaniſh* Priſoner with a Drum, to ſummon the Garriſon, who immediately capitulated on the following Conditions: 1ſt. The Garriſon to ſurrender Priſoners of War, and deliver up the Fort, with the Guns and Stores, to the King of *Great Britain*. 2dly, That they ſhould have Liberty to keep their Baggage, and not be plundered. 3dly, That Seignior *Diego Spinoſa*, to whom the Fort belonged, being built at his Expence, and on his Lands, ſhould hold his Lands, Slaves, and ſuch other Effects as were not already plundered in the Field. 4thly, That no Deſerters or Runaways from *Carolina*, ſhould have the Benefit of this Capitulation, but be ſurrendered at Diſcretion. This Fort was garriſoned by ſixty of the General's Forces; and from thence they returned to the Place of Rendezvous, where they were joined by Colonel *Vanderduſſen*, with the reſt of the *Carolina* Regiment, on the 19th of *May*, whence they marched again to *Diego* the 31ſt; and from thence, in two Days, to *Fort Mooſa*, in view of, and near two Miles diſtant from, *St. Auguſtin*, and twenty-three from *Diego*. The *Spaniards* having deſerted *Mooſa*, the General ordered the Gates to be burnt, and three Breeches to be made in the Walls, which was plainly with a Deſign to prevent any of his own People from taking Poſt within the Place.

They then proceeded with the whole Army to reconnoitre the Town and Caſtle, after which they returned back to *Diego*; from thence the General ordered Colonel *Vanderduſſen* to march with his Regiment, and take Poſſeſſion of *Point Quartell*, lying to the North of the Bar, and ſeparated from *Port Mooſa* by a Creek; while the General, with about two hundred and ſixty Men of his Regiment, and the greateſt Part of the *Indians* embarked on board the Men of War, and arrived at the Iſland of *Anaſtatia*, oppoſite to the Caſtle; leaving behind him on the *Main* but between ninety and one hundred white Men, *Highlanders* and others, in his Pay, with forty-two *Indians*, and two commiſſioned Officers, to alarm the *Spaniards* on that Side; but he gave a verbal Command of the whole to Colonel *Palmer*, a Volunteer from that Province. About the ſame Time two hundred Sailors, from the Ships, were landed upon that Iſland, which the *Spaniards* directly abandoned, under the Command of Captain *Warren*, Captain *Law*, and the Honourable Captain *Townſend*, who were all very inſtrumental in that Service.

While things were in this Situation, the *Spaniards*, on the 15th of *June*, marched a very conſiderable Body of their Forces from *St. Auguſtin*, in the Grey of the Morning, in order to attack the People, under Colonel *Palmer*, at *Mooſa*, in which they were but too ſucceſsful; ſince they ſurprized the People that were there, cut many of them to Pieces, and took Part of the reſt Priſoners, which was owing to the Neglect of the Orders given them not to ſhut themſelves up in a Place which had been diſmantled and ruined, on purpoſe to ſhew that the General did not intend to keep or uſe it as a Fortification. But the Conveniency of lying under Cover, tempted them to forget thoſe ſalutary Inſtructions, which brought on their Misfortune, and gave the General inexpreſſible Concern, more eſpecially for Colonel *Palmer*, who was a Gentleman of Experience and Intereſt, as well as a Volunteer, who ſerved purely out of Zeal for the public Good, and therefore juſtly eſteemed.

To prevent any Accident of the like Nature, and the more

more effectually to block up the Place, which for want of Numbers they were not able regularly to inveſt, the *Carolina* Regiment was ſent over to *Anaſtatia*. In this Iſland there were three Batteries erected, all above a Mile from *St. Auguſtin*: But, however, they fired from them warmly, with ſome Prejudice to the Place; from whence they were as warmly anſwered, but were moſt hurt from the Fire from ſix *Spaniſh* Half-Galleys that lay within the Harbour. This induced a Propoſal to the Captains of the three Men of War, to attempt the burning of theſe Half-Galleys; and upon a Conſultation between them and the Land Officers, this was agreed to; but afterwards the Sea Captains declared they thought it impracticable, for want of ſufficient Depth of Water at the Entrance: Yet this was diſproved on the 27th of *June*, by the going in of Captain *Robert Tyrrel*, and his coming out again on board a Schooner, who reported that there was Water enough; yet the Majority voted the Deſign ſtill impracticable, which hindered any Attempt to carry it into Execution, though the Land Officers conſidered it as a Point that would have greatly contributed to the reducing of the Place.

When it was firſt propoſed to attack the Galleys, it was projected in the following Manner, *viz.* the General was to make a Diverſion on the *Main*, by attacking the Town; Colonel *Vanderduſſen*, with Part of his Regiment, was to keep a continual Fire on the Town and Caſtle, from the Batteries, while Captain *Tyrrel* was to have ſet upon the Galleys, with the Seamen and the reſt of the Colonel's Regiment. The General was accordingly on the *Main* with his Troops, expecting that Service; but the Commodore diſapproving this, and it being yet a ſecond Time agreed to be attempted, upon the Remonſtrances of Colonel *Vanderduſſen*, and Captain *Warren*; when the Commodore's Lieutenant was to have commanded the Attack, new Difficulties were further ſtarted when they came on Shore, and ſo it was ſtill unattempted. Yet it appears, that ſoon after the Men of War ſlipping their Cables, and putting out to Sea in a Storm, the Colonel endeavoured to revive the Attempt on the Galleys in their Abſence: But propoſing it to the Commodore's Lieutenant, Mr. *Swanton*, who appeared to be a Gentleman of Spirit, and commanded the Seamen left on Shore, he was told, "He had Orders left "not to venture any of them before the Return of the "Shipping."

Towards the End of *June*, ſome Sloops, with a Supply of Proviſions for the Garriſon, got in ſafe at the South Entrance, to the Harbour of *St. Auguſtin*, called the *Metanſas*, without having been diſcovered by any of our Men of War, till it was too late to intercept them. How this happened has not been hitherto accounted for, but it was a ſeaſonable Relief to the Garriſon, who had not then above three Days Proviſion of Bread-kind in the Place; and the Hurricane Seaſon coming on, the Commodore gave Notice to the General, that he muſt leave his Station, and ſail away with the King's Ships on the 5th of *July*. Upon this it was repreſented, "That ſince the "Men of War were obliged to ſail away, it would be "neceſſary to ſend the two Men of War Sloops into "the *Metanſas*, to guard that, and either ſecure the Re-"treat of the Forces to *Anaſtatia*, if they ſhould be re-"duced to one, or aſſiſt in continuing the Blockade, till "they ſhould be enabled to act more offenſively, by a "further Aſſiſtance."

To this Propoſal it was agreed, provided the Sloops of War had Water enough to get in there; and a Council was held *July* the 3d, wherein ſome of the Pilots that had been ſent to ſound, declared upon Oath, "There "was not Water enough on the Bar of the *Metanſas* for "the Sloops to go in, and if they could go in, they "could not lie ſafe there from a Hurricane, nor could "they fight above one a-breaſt, in caſe they were attack-"ed by the Galleys."

But the Commodore, afterwards aſking Mr. *Blomfield Barradel*, Lieutenant of the *Wolf* Sloop, who had been along with the Pilots, and happened to be aboard his Ship that Night, with ſome Captains, what he had to ſay in that Affair? he replied, that the Pilots had given their Opinion, and that he was not then to be examined; but if they aſked his Opinion, he would give it. They then deſired he would; he affirmed, "That there was "Water enough on the Bar for the Sloops to get in; "that they could lie ſafe from a Hurricane when in; "and that there was alſo ſufficient Room, when in, to "fight three a-breaſt, in caſe they were attacked." Upon the Pilots afterwards objecting to their lying ſafe, he aſked them, "Whether they remembred to have ſeen "ſuch an Iſland when they were there?" And when they acknowledged they did, he replied, "That they "ought to know they could lie ſafe from a Hurricane "under that Iſland." Notwithſtanding which, it was reſolved afterwards in Council, that they ſhould take off all their Men, and ſail away, leaving Captain *Tyrrel* at *Frederica*; which put an End to the Enterprize.

Thus ended this Expedition, which, though not attended with the Succeſs ſome expected from it, I mean the taking the Fortreſs of *St. Auguſtin*, was nevertheleſs of very great Conſequence, inaſmuch as it kept the *Spaniards* for a long Time upon the defenſive; when if the Siege had not been undertaken, they would certainly have been otherwiſe employed; it laid all the Country open, ſo that the *Indians*, in Friendſhip with us, made Excurſions up to the Gates of the Fortreſs; and the War being carried on in this Manner for a length of Time, and in Conjunction with the *Indians*, bound them ſo ſtrongly to the *Engliſh* Intereſt, that with a very little Aſſiſtance from the People of *Georgia*, they kept the War at a Diſtance; ſo that the Inhabitants of *Carolina* felt none of its Effects as a Colony, except the Loſſes ſuffered by their Privateers, till the *Spaniards* executed their long projected Invaſion, in 1742; in which they employed the whole of their Strength, and from which they expected to have changed the whole Face of Affairs on the Continent of *America*; and even then the People of *Carolina* ſuffered only by their Fears.

12. This Expedition of the *Spaniards*, as has been already hinted to the Reader, was really meditated before the War commenced, and had very probably taken place, if Repriſals had not been made upon the *Spaniards*, on Account of the Depredations committed by their *Guarda Coſtas*; at leaſt we have Reaſon to judge ſo, from the Memorial of Sir *Thomas Fitzgerald*, before-mentioned; in which he aſſerted, that *Georgia* belonged to the Crown of *Spain*, and which he repeated in a ſubſequent Memorial. But the Operations of our Fleet in the *Weſt Indies*, under Admiral *Vernon*, put a Stop to their Preparations at the *Havanna*; and the Siege of *St. Auguſtin*, and its Conſequences, retarded them likewiſe for ſome time. Yet as the *Spaniards* are not apt to deſiſt from Projects they have once formed, and as the Miniſtry at *Madrid* had very high Expectations from the Execution of this, they ſtill kept it on foot, and only waited for a favourable Opportunity for performing what they imagined would have entirely changed the Scene of Things in *North America*. As to the Manner in which they executed it at laſt, and the amazing Diſappointment they met with notwithſtanding the vaſt Force they employed, and the ſmallneſs of that by which they were aſſiſted, we have ſo full, ſo clear, and ſo authentic an Account publiſhed by Authority, that I know of no Method more fit to convey an Idea of it, or leſs liable to any Exceptions, than tranſcribing it, the rather becauſe as it ſtands here connected with the Hiſtory of *Georgia*, the Reader will have all the Lights that are neceſſary to render every Circumſtance in it perfectly intelligible. Thus then that Account, tranſmitted to us by General *Oglethorpe*, ran: "The Be-"ginning of *May* laſt the *Spaniards* fitted out their "Fleet from the *Havanna*, conſiſting of fifty-ſix Sail and "between ſeven and eight thouſand Men, with an Intent "to invade *Georgia* and *South Carolina*, and the other "northern Colonies. At their firſt ſetting out, in ma-"king the *Moor* Caſtle, they loſt a large Settee with one "hundred and fifty Men, and a few Days after the Fleet "was diſperſed by a Storm; ſo that all the Shipping did "not arrive at *St. Auguſtin*. The latter end of *May*, or "beginning of *June*, Capt. *Haymer* of the *Flamborough* "in his Cruiſe to the Southward, ſent in to General *Oglethorpe*

" *Oglethorpe* for Intelligence; who acquainted him, that " he would probably meet with ſome *Spaniſh* Veſſels to " the Southward of *St. Auguſtin*; which he accordingly " did, and engaged ten Sail of the *Moſquetos* and " drove ſome of them aſhore; but in the Action loſt " ſeventeen of his Men. He on his return acquainted " the General with what had happened, and could not " then come in for the Defence of *Georgia*, but pro- " ceeded to *Charles-Town*, to clean his Ship. The Ge- " neral thereupon ſent Lieutenant *Maxwell* by Water, and " Lieutenant *Hugh Mackay* over Land to *Carolina*, with " Advice to the Governor, but no Aſſiſtance came from " thence till after the Retreat of the *Spaniards*. Lieute- " nant-Col. *Cook* was at *Charles-Town*, in his Way to *Lon- " don*, when Lieut. *Maxwell* arrived with the ſaid Advice.

" The 21ſt of *June*, nine Sail endeavoured to come " into *Amelia* Sound; but the eighteen Pounders from " *Fort-William*, and the Guard-Schooner with eighty " Men, commanded by Capt. *Dunbar*, fired ſo briſkly " that they ſheered off as faſt as they could. The Ge- " neral, on this Advice, reſolving to ſupport the Forts " on *Cumberland*, ſet out with a Detachment of the Re- " giment on board his Boats; ſent Capt. *Horton* with his " Company of Grenadiers before, and was himſelf obliged " to fight his Way with two Boats, through fourteen Sail " of *Spaniſh* Veſſels which endeavoured to intercept him " in *Cumberland* Sound. In this Engagement, ſeveral " of the *Spaniards* being killed, the ſaid Veſſels ſet out to " Sea, and did not join their Fleet till the Day before " they left *St. Simon's* Sound. Lieutenant *Tolſon*, who " commanded the Boat of the greateſt Strength, inſtead " of following the General, run into a Marſh, where he " remained till next Morning, when he returned to *St.* " *Simon's*; for which Behaviour he was put in Arreſt, in " order to be tried. Major *Heron*, from the Shore, " ſeeing the General ſurrounded by the Enemy, and hid " in Smoke, concluded him loſt; but next Day, to the " great Joy of the People, he returned in the Guard- " Schooner to *St. Simon's*, after having drawn the Com- " mand from *St. Andrew's*, and the Stores and Artillery " that were there, and reinforced *Fort William*, where he " left one of the Boats he had with him.

" He having laid an Embargo on all Veſſels in the " Harbour, took Capt. *Thomſon*'s Ship, which mounted " twenty Guns, into the King's Service, and manned her " out of the ſmall Veſſels which were of no Force. He " alſo called in the *Highland* Company from *Darien*. " Capt. *Carr*'s Company of Marines, and the Rangers, " from where they were differently detached; and ſent " Mr. *Mullryne* to *Carolina*, to get all the Men he could. " The 28th of *June* the *Spaniſh* Fleet came to Anchor " off *St. Simon's* Bar, who were diverted from coming " in, or landing any of their Troops, for ſeveral Days; " in which time the General raiſed another Troop of " Rangers; and by rewarding thoſe who did extraordi- " nary Duty, and promiſing great Encouragement to all " who ſhould ſignalize themſelves on this Occaſion, he " kept up the Spirits of the People, and increaſed their " Numbers daily. The 5th of *July*, with the Tide of " Flood, and a briſk Gale, thirty-ſix *Spaniſh* Veſſels entred " *St. Simon's* Harbour, nine of which were large Top- " maſt Veſſels. We received them with a briſk Fire from " our Batteries and Ships, killed ſome of them with " our eighteen Pounders from the Fort, and our four " Pounders from the lower Battery. The *Spaniſh* Com- " modore, on board a Ship of twenty-two Guns, with " a Settee, with an eighteen Pounder and two nine " Pounders in her Bow, attempted to board Captain " *Thomſon*'s Ship; but he with his great Guns, Captain " *Carr* with his Company of Marines, Lieutenant *Wall* " and Enſign *Otterbridge* with a Party of the Regiment, " made ſo brave a Defence, that the *Spaniards* were " obliged to retire with Loſs. A Snow of ſixteen Guns " at the ſame time attempted to board our Guard- " Schooner, but was alſo repulſed by Capt. *Dunbar*; " the Engagement laſted upwards of three Hours, in " which the Enemy loſt ſeventeen Men, and had ten " wounded. They paſſed all our Veſſels and proceeded " up the River, upon which the General held a Council " of War at the Head of his Regiment, where it was " the Opinion of the Whole immediately to march up to " *Frederica*, for the Defence of that Place.

" The General accordingly gave Orders for the Regi- " ment to march, and ordered all the Troops that were " on board the Veſſels, to come aſhore, and directed " Capt. *Thompſon*, with the Guard-Schooner and Prize " Sloop, to make the beſt of their Way to *Charles-Town*; " and this was all done in Sight of the Enemy. The " General, during this Action, being obliged to be ſome- " times on Shipboard, ſometimes at the Batteries, and " to act as Engineer, found himſelf under a Neceſſity " of having a Lieutenant-Colonel with the Regiment; " he therefore appointed Major *Alexander Heron* Lieute- " nant-Colonel, in the Abſence of Lieutenant-Colonel " *Cook*, who was alſo Engineer, and the Sub-engineer, " having attended him to *Charles-Town*, was alſo abſent. " Late at Night the General arrived at *Frederica*, after " having deſtroyed all the Stores at *St. Simon's*, and ſunk " the Veſſels that might be of Uſe to the Enemy, and " rendered the Guns incapable of Service, and ordered " the Wounded to be carried off on Horſeback. That " Night the Enemy landed their Forces on a dry Marſh, " about a Mile and an half from the Camp, under Cover " of their great Guns. They lay all that Night under " Arms, and the next Morning took Poſſeſſion of the " Camp which we left.

" 13. About Noon the *Creek Indians* brought us five " *Spaniſh* Priſoners, from whom we had Intelligence, that " Don *Manuel de Monteano*, Governor of *St. Auguſtin*, com- " manded in chief the Expedition; and that Major- " General *Antonio de Redondo* chief Engineer, and two " Brigadiers, came with the Forces from *Cuba*; that their " whole Number conſiſted of about five thouſand, and " that the Night before they had landed about four thou- " ſand three hundred Men. One of the Priſoners the " General ſent with Mr. *Bedon* to *Charles-Town*. The " 7th of *July*, at nine in the Morning, a Ranger of the " Patrol brought an Account, that the Enemy were " marching within a Mile and an Half of the Town. " Whereupon the General immediately ordered four " Platoons of the Regiment to march, and in the mean " time went himſelf with the *Highland* Company, " who was then under Arms. The *Indians*, and a Party " of Rangers, came up with the Enemy about a Mile " from the Town, as they were entring the *Savannah* to " take Poſſeſſion of a Ditch they had a Mind to uſe as " an Intrenchment, but the Enemy were attacked ſo " briſkly that the General ſoon overcame them; moſt " of their Party, which conſiſted of one hundred and " twenty of their beſt Woods-Men, and forty *Indians*, " being killed or taken Priſoners. The General took two " Priſoners with his own Hands; Lieutenant *Scroggs* of " the Rangers took Capt. *Sebaſtian Sachio*, Priſoner, " who commanded the Party. *Toeanoeowi*, being ſhot " through his Right Arm by Capt. *Mageleto*, drew his " Piſtol with the Left, and ſhot him through the Head.

" The General purſued the Enemy near two Miles, " and halted on an advantageous Piece of Ground until " the Party of the Regiment came up; he poſted them " with the *Highlanders* in a Wood, with a large Savan- " nah or Meadow in the Front, over which the *Spaniards* " muſt paſs in their Way to *Frederica*. After which he " haſtened back to *Frederica*, and ordered the Rangers, " and Company of Men, to make ready. In the mean " time two Companies of *Spaniards* of fifty Men each, " and two hundred more of the Enemies beſt Troops, " came up with Shouts, and Drums beating; where- " upon the General hearing Platoons firing, immediately " made haſte that way, and met three of the Platoons, " who in the Smoke and drizling Rain had retreated in " Diſorder, and the Fire continuing, he ordered his Men " to rally and follow him, who haſtening on, found that " Lieutenant *Sutherland*, with his Platoon, and Lieute- " nant *Charles Mackay*, with the *Highlanders*, had intirely " defeated the ſaid three hundred of the Enemy, in " which Action Don *Antonio Barba* was made Priſoner, " and mortally wounded; ſeveral others were killed, and " two Grenadiers were taken Priſoners. Capt. *Demeret*,

" and Enſign *Gibbon*, rallied their Platoons, and came " up to the Ground. Capt. *Carr*, with his Company of " Marines, and Lieutenant *Cadogan*, with a Party of " the Regiment, came up at the ſame time, and were " followed by Major *Heron*, with the Body of the Re- " giment. In both Actions the Enemy loſt two Captains, " one Lieutenant, and two Sergeants; two Drummers, " and about one hundred and ſixty private Men; and " one Captain and nineteen Men were taken Priſoners. " The General, with the Regiment, halted all Night, " about a Mile and a Half from the Enemies Camp, to " intercept thoſe who had ſtraggled in the Woods; and " expecting the Enemy to make a ſecond Attempt to " march in the Morning; but the General having ad- " vanced with a Party of *Indians*, before Day-break, " towards the *Spaniſh* Camp, found them all retreated " into the Ruins of the Fort, and under Cover of their " Cannon.

" Next Morning, the 8th of *July*, the General and " his Men returned to *Frederica*, and he appointed a " General Staff, *viz.* Lieutenant *Primroſe Maxwell*, " and *Hugh Mackay*, Aids de Camp; Lieutenant *Suther-* " *land*, Brigade-Major; and Sergeant *John Stuart*, " ſecond Enſign, for his brave Behaviour in the late " Engagement. The 9th and 10th of *July* all Hands " were employed in the Works at *Frederica*, and the " *Indians* brought in ſome Scalps and Priſoners. The " 11th of *July* a Settee and two Quarter-Galleys came " within Gun-ſhot of the Town; but on our firing ſome " Guns and Bombs from the Fort, and the General " going towards them with his Boats, they return- " ed to their Fleet, and with the reſt drew up in Line " of Battle. The next Morning, being the 12th of " *July*, an *Engliſh* Priſoner eſcaped from them, who " informed us, that the Enemy, on their landing, " had reſolved to give no Quarter; but from the " Day their Grenadiers were defeated, they were in " great Terror, and intrenched themſelves, and gave " Orders that none ſhould go without their Sentinels, " for fear of being ſurprized by the *Indians*. By " other Priſoners and Deſerters we were alſo told, that " upon their calling over their Rolls, there were two " hundred and forty Men and nineteen of their *Indians* " miſſing; that there were great Diviſions among " them, inſomuch that Don *Antonio de Redondo*, who " commanded the *Cuba* Forces, encamped ſeparate " from thoſe of *St. Auguſtin*, and that the Commodore " had ordered all his Seamen on board. That Night " the General and five hundred Men marched within " a Mile of the Enemy's Camp, intending to ſurprize " them, but was prevented by the Treachery of a " *Frenchman*, who was got among the Company of " Boatmen, and fired his Piece and gave Alarm to the " Enemy, and then deſerted to them. When the Gene- " ral found his Intention diſcovered, he ordered all " his Drums to beat the Grenadiers March, and then re- " turned to *Frederica*.

" The General the next Day, being the 13th of *July*, " in order to defeat the Information of the *French* De- " ſerter, directed a Letter to be wrote, and ſent by a " *Spaniſh* Priſoner, who, for the ſake of Money the " General gave him, and the Promiſe of Liberty, un- " dertook to deliver it to the ſaid *Frenchman*, wherein " he was inſtructed to acquaint the Enemy's Com- " manding Officer of the defenceleſs State of *Frederica*, " and encourage them to come up by Water under his " Pilotage; which Letter the *Spaniſh* Priſoner delivered " to the Governor of *St. Auguſtin*, and it had ſo good an " Effect, that the ſaid *Frenchman* was immediately " taken into Cuſtody, and looked upon as a double " Spy, and thereupon put into Irons. The next " Morning, being the 14th of *July*, the *Spaniards* " burnt the Barracks and Officers Houſes at *St. Simon's*, " and Capt. *Horton*'s Houſe on *Iekyll*; and the ſame " Night they reimbarked with ſo much Precipitation, " that they left a Quantity of Ammunition, Proviſions, " and ſome Guns, behind them. On the 15th all the " large Veſſels with the *Cuba* Forces on board ſailed " Southward, and the Governor and Troops from *St. Au-* " *guſtin* on board the ſmall Craft, went within Land, " and encamped in *St. Andrew's*, and caught fifty Horſes, " with a Deſign to carry them away; but on the Gene- " ral's appearing in his Boats, the Enemy ſhot the reſt " Horſes, and burnt the Fort and Houſes at *St. Andrew's*. " The General the next Day, being the 16th of *July*, " followed the *Spaniards* with all his ſmall Craft, but " was not ſtrong enough to attack them. He landed a " Man out of his Boat on *Cumberland*, who that Night " paſſed the Enemy's Camp, and early the next Morn- " ing came to *Fort-William*, with Advice to Enſign " *Stuart* that the *Spaniards* were beat off *St. Simon's*, " and that the General was coming with Succours, and " ordered him to defend the Fort to the utmoſt. On " the 18th of *July* twenty-eight Sail of *Spaniſh* appeared " off *Fort-William*, fourteen of which came within Land " and attacked the Fort from their Galleys and other " Veſſels, and attempted to land, but were repulſed by " a Party of Rangers from behind the Sand-Hills. " Enſign *Stuart*, who commanded with ſixty Men " in the Fort, defended it ſo bravely, that after an " Attack of upwards of three Hours, they were obliged " to put to Sea with conſiderable Loſs.

" The Eighteen Pounders there diſabled two of their " Galleys. The 19th of *July* the General was on his " Way to *Fort-William*. The 20th of *July* the Gene- " ral arrived at *Fort-William*, and ſent his Boats and " Rangers as far as the River *St. John*, who returned " next Day, and brought Advice that the Enemy was " quite gone: Upon which the General gave the neceſ- " ſary Orders for repairing *Fort William*, and on the " 22d returned to *Frederica*. A few Days afterwards " the Men of War from *Charles-Town* came off *St. Si-* " *mon*'s Bar, and Capt. *Thompſon* with ſome Volunteers " from *Carolina*; our Guard-Schooner and two Gallies " came into *St. Simon*'s Harbour; and Capt. *Hardy* of " the *Rye* Man of War, receiving a Meſſage from the " General, by Lieutenant *Maxwell*, who went on board " him, ſent for Anſwer, that he would take a Cruize " with the reſt of the King's Ships. But the General " apprehending the *Spaniards*, upon recovering their " Fright, might return with more Courage and better " Conduct, continued Capt. *Thompſon*'s Ship in the " King's Service, and ſent Expreſſes over Land to the " Northern Provinces on this Occaſion.

" Theſe Forces were commanded by Don *Manuel* " *Monteano*, Governor of *St. Auguſtin*, Commander " Chief of the Expedition; Major-General *Antonio* " *Rodondo* Engineer-General, two Colonels with Rank " of Brigadiers; and conſiſted of one Regiment of Dra- " goons diſmounted, with their Saddles and Bridles; " the Regiment called the Battalion of the *Havanna*, " ten Companies, of fifty Men each, draughted off the " ſeveral Regiments at *Havanna*; one Regiment of the " *Havanna* Militia, conſiſting of ten Companies of fifty " Men each; one Regiment of Negroes, regularly officered " by Negroes; one ditto of Mulattoes, and one Com- " pany of Miquelets; one Company of Train, with " proper Artillery; *Auguſtin* Forces conſiſting of about " three hundred Men, ninety *Indians* and fifteen Ne- " groes, who run away from *South Carolina*. To the " Accounts I ſhall add the following Depoſition of Some " *Cloake*, formerly belonging to his Majeſty's Ship " *Flamborough*, and taken Priſoner off *St. Auguſtin* by " *Spaniards* in *May* 1742.

Frederica in Georgia, ſs.

" This Deponent, being duly ſworn, ſaith, That he " was put Priſoner on board a Ship called the *Prince* " *Nancy*, taken by the *Spaniards* from the *Engliſh*, in- " ted out with ten Carriage and ſix Swivel Guns, which " was Part of the Fleet that carried the Troops " *St. Auguſtin* for the Invaſion of *Georgia* and *South Ca-* " *lina*: That ſhe had one hundred and fifty Soldiers " board, beſides Sailors: That he counted forty-four Sail " beſides the Launches and thoſe that went in Land, " Pettiauguas which carried the *Indians*: That they " from *St. Auguſtin* the beginning of *June*, and met a " very hard Gales for three Days, which diſperſed the Fleet " That the chief Pilot on board the Commodore was

" *Parris*, belonging to *Port Royal* in *South-Carolina*, and " who was married there, and had a Plantation in that Pro- " vince: That they came to an Anchor with Part of the Fleet " off *Frederica* Bar, to the Northward of it; and the *Spa-* " *niards* ſaid that they ſhould not have found out *Georgia*, " had it not been for *Parris* their Pilot: That they lay " ſeveral Days at Anchor off the Bar, during which " Time the Men were put into ſmall Boats in order to " land; but ſeeing ſeveral Men marching on the Beach, " they were afraid to land, as they intended, and came " on board again; for about three Days after, holding " a Council of War, they reſolved not to land any Men " till they had made themſelves Maſters of the Harbour. " During the Time they lay off this Bar, the *Spaniards* " often whetted their Swords, and held their Knives to " this Deponent's and other *Engliſh* Priſoners Throats, " ſaying, they would cut the Throats of thoſe they " ſhould take at *Georgia*. They ſailed on the 5th " of *July* with a ſtrong Eaſterly Wind and Tide of " Flood: That the *Engliſh* fired from the Batteries and " Ships very briſkly, and the *Spaniards* ſaid that the " *Engliſh* ſtood very well: That a Four-Pound Shot " hulled the Ship where the Deponent was; and one " Eighteen-Pound Shot from the Battery killed ſeven " Men on board the large Ship: That there were of the " *Spaniards* eight Three-Maſt Ships; the Commodore's " was a Twenty-Gun Ship; there was alſo a Snow with " fourteen Nine-Pounders, and a Galley with three large " Guns, one of which he heard was a Twelve-Pounder, " which was manned with above one hundred Men; " there were alſo ſeveral Privateers, ſome of them with " ten Guns, and ſome with eight: That the *Spaniards* " and ſome *Iriſhmen* on board told him, that in the whole " Fleet there were about five or ſix thouſand Men, and " were come with a Deſign to take *Georgia*, and after " that go to *Port-Royal* in *South-Carolina*. He farther " ſays, that they had a whole Regiment of Negroes, " with a Company of Grenadiers, in the ſame Manner " as other Regiments have, and cloathed in the ſame " Livery as other *Spaniſh* Regiments; they were com- " manded by Negro Officers, and he ſaw the Officers " walking along with the Governor of *St. Auguſtin* aſhore; " that they were dreſſed in gold and ſilver-laced " Cloaths, like other Officers, and that they were kept " in the ſame Pay as the other Regiments. He further " ſaith, that the Ship where this Deponent was, was " loaded with Grenadiers and Dragoons, who had on " board Saddles, Bridles, Piſtols, and all Accoutre- " ments: That they landed all them from on board his " Ship, and put a ſmall Guard of ten Men on board: " That two or three Days afterwards one of the Captains " and one Sergeant of the Grenadiers came on board, " and this Deponent aſking the Sergeant whether he had " been at *Frederica*, he anſwered, that the Woods were " ſo full of *Indians* that the Devil could not go through " them, and that the *Indians* had killed about one hun- " dred and fifty of their beſt Men, and that there were " but very few Soldiers: Thoſe who came on board were " ſo down-hearted that they could hardly ſpeak a Word: " That upon this they were ordered to get Water on " board, in order to get to Sea in a Hurry, which this " Deponent took the Advantage of, and made his E- " ſcape to General *Oglethorpe*.

Mark.
SAMUEL X CLOAKE.

14. It may be truly ſaid, that there never happened in this Part of the World, any thing more honourable for the *Engliſh* Nation, or more likely to ſtrike a Terror into their Enemies, than this entire and total Defeat of ſo formidable an Invaſion, by ſuch a Handful of Forces. Inſtead of raiſing and heightening this Succeſs, to do Honour to the General's Character, we ought rather to leſſen or diminiſh ſome of its Circumſtances, to render it in ſuch an Age as this more credible; but we have taken no Liberties at all, the Facts are repreſented Step by Step as they happened; and the Reader is left to judge how far it appears from hence that *Georgia* is a true Frontier, in reſpect to *Carolina*; and what Advantages are to be hoped for in caſe the new Colony ſhould increaſe in a reaſonable Proportion, for twenty Years to come; but to help the Reader's Judgment in this Reſpect, and to ſhew him in what Light this Tranſaction was conſidered by all our Colonies in *America*; the Inhabitants of which were certainly the ableſt, and moſt equitable Judges; it is requiſite to obſerve, that *John Tinker*, Eſq; Governor of the *Bahama Iſlands*; *Lewis Morris*, Eſq; Governor of *New Jerſey*; *William Gooch*, Eſq; Governor of *Virginia*; *George Clark*, Eſq; Lieutenant-Governor of *New York*; *Gabriel Johnſon*, Eſq; Governor of *North Carolina*; *Thomas Bladen*, Eſq; Governor of *Maryland*; and *George Thomas*, Eſq; Governor of *Penſylvania*; all wrote to General *Oglethorpe* upon this memorable Occaſion, to congratulate him upon being the happy Inſtrument in ſo honourable and ſo important a Service; to aſſure him of the Share they took in the Honour he had acquired, and of the true Senſe they had of the great Deliverance that Providence had wrought for all the *Britiſh* Colonies in *North America*, by his Conduct and Courage. Stronger Teſtimonies than theſe, with reſpect to the Conſequence of the Action he had performed, it was impoſſible for him to receive, and better Evidence than theſe Letters afford it is likewiſe impoſſible that we ſhould have here at home; and therefore to ſet this Fact in its true Light, and that the People of *Great Britain* may have a juſt Notion of the Advantages ariſing from this wiſe and well conducted Defence, in which the Bravery of *Britiſh* Soldiers, their Affection for, and Confidence in, their Commander, is ſo clearly expreſſed, I thought it reaſonable to annex the Copies of the Letters written by the three firſt mentioned Gentlemen, as being equally honourable for them, and for the Perſon to whom they are addreſſed; and if I add no more, it is to avoid being tedious, and that I may have an Opportunity of cloſing the hiſtorical Part of this Section, with Papers that do ſo much Honour to the new Colony of which it treats.

Copy of a Letter from his Excellency JOHN TINKER, *Eſq; Governor of the* Bahama Iſlands, *to General* JAMES OGLETHORPE.

SIR, *N. Providence*, Nov. 6. 1742.

I am favoured with both of your Excellency's Letters, of the 31ſt of *July* and 16th of *September*, with an incloſed Account of the *Spaniards* Deſcent upon your Province, and your fortunate Victory over them: Upon which I beg leave to congratulate you; and to aſſure you none of your Acquaintance can receive more real Satisfaction at an Event that muſt contribute ſo much to your Honour and Reputation as this laſt. I rejoice too for the Public, becauſe I am ſure if you had not given ſo good an Account of them, the neighbouring Provinces would have been in imminent Danger. I know the General had Orders to attack this Iſland upon their Return, ſo I may juſtly thank you for ſaving me a great deal of Trouble.

If there is any thing in this Government that can contribute to your Pleaſure, and facilitate the Continuance of our Friendſhip and future Correſpondence, I ſhall, with Joy, embrace the Propoſition. The Bearer has been a long Time here, and can give you an exact Account of the *Carte du Pais*. We are, at preſent, employed in repairing the Fortifications, and making ſome additional ones, which will, I hope, be compleated this Winter. I have the Honour to be, with great Regard and Truth,

Your Excellency's

moſt obedient humble Servant,

(ſigned) JOHN TINKER.

Copy of a Letter from his Excellency LEWIS MORRIS, *Eſq; Governor of* New Jerſey, *to General* JAMES OGLETHORPE.

SIR, *Burlington*, the 2d of Nov. 1742.

I received the Honour of yours of the 31ſt of *July* laſt,

laſt, by the Expreſs you ſent along the Continent, who is now got thus far back in his Return to you. The Contents of it gave me very great Pleaſure, as it informed me of your Health, and of the great (or rather wonderful) Succeſs God has been pleaſed to give to his Majeſty's Arms under your Conduct: And I doubt not has effectually convinced the Agreſſors how unable they are to cope with reſolute *Britiſh* Troops; and I hope will be a ſufficient Diſcouragement to a ſecond Attempt of that kind; which, if the firſt had ſucceeded, might prove of dangerous Conſequence to his Majeſty's Plantations on the Continent, eſpecially the moſt ſouthern ones.

You have gathered unenvied Laurels, and well deſerve to wear them. I take Leave to aſſure you no body can be better pleaſed with your Succeſs, than,

SIR,

Your moſt humble,

and obedient Servant,

(ſigned) LEWIS MORRIS.

Extract of a Letter from the honourable WILLIAM GOOCH, *Eſq; Governor of* Virginia, *to General* JAMES OGLETHORPE.

SIR, *October* the 12th, 1742.

I received the Letter of the 31ſt of *July* your Excellency honoured me with, by the Hands of your truſty Courier, Mr. *Watkins*, and with it a very ſenſible Satisfaction: I rejoice to hear your Courage and Conduct have had their deſerved Succeſs, in ſo unequal a Trial. Your prudential Behaviour on the Occaſion, cannot be too much applauded, nor Actions ſo truly laudable too much admired. The whole Continent is under laſting Obligations to you, for your extraordinary Vigilance and Magnanimity, when, not thinking your Services to your King and Country compleated, nor your Valour ſufficiently proved in the Defence of your infant Settlement, againſt the repeated Attacks of cruel and inhuman Foes, more than could be expected, conſidering their Numbers; with an uncommon Reſolution you forced them in the Field to a precipitate Retreat, and effectually defeated the deſperate Deſigns of an Enemy that had the Vanity to flatter themſelves with the Hopes of making an eaſy Conqueſt of ſome, at leaſt, of the *Britiſh* Provinces.

As theſe great Actions are to be attributed to your Fortitude, ſo in my Judgment the unexpected and vigorous Oppoſition they met with, ending in ſo ſevere a Rebuff, has thrown them into ſuch Diſorder, that I am confident thoſe Troops, were they all together in *St. Auguſtin*, could not ſo ſoon recover ſufficient Courage to animate them to the like Undertaking: The Confuſion and Hurry in which they reimbarked, are ſuch evident Tokens of their being terrified and diſmayed, that with your uſual Watchfulneſs you may reſt ſecure from further Diſturbance, *&c.*

I am,

SIR,

Your moſt obedient,

and moſt humble Servant,

(ſigned) WILLIAM GOOCH.

15. We have now compleated the Hiſtory of the *Engliſh* Colonies in *America*, in ſuch a Manner, that the Reader cannot help diſcerning their intrinſic Value and great Importance; there is therefore no Neceſſity of our adding any thing on this Subject here, and therefore we will confine our Remarks entirely to the Colony of *Georgia*, and endeavour to ſhew from what Views, upon what Hopes, and in how great a Degree the Public is intereſted in the Maintenance and Support of this new Colony. In the firſt Place, we have ſeen that the Truſtees originally deſigned it for a Boundary or Frontier to cover the other Provinces upon the Continent; that it was extremely proper for this, the very Situation of it ſhews; that it was extremely wanted we may gather from the Hiſtories of the other Provinces, in which we find various Inſtances of the Ruin of their advanced Settlements from their leaving ſo large a Country as *Georgia* untivated, a plain Sign of their Fear of becoming Neighbours to the *Spaniards*; and from the Names Places, ſuch as *Bloody Point*, which commemorate Maſſacres that have been heretofore committed in Parts; but the ſtrongeſt and cleareſt Proof of all, Memorial from the Aſſembly of *Carolina*, in which Reader has ſeen this Matter ſtated in the fulleſt faireſt Light; from all which I infer, that the eſtabliſhing ing of ſuch a Barrier, was a Point worthy of public tention; and that the Benefits accruing from it to *lina*, and all the Provinces to the Northward, very well be conſidered as a ſufficient Recompence any Expence that might attend the eſtabliſhing of a Frontier. That the Public were not amuſed in Hopes that were given them by the Truſtees of Geo in this reſpect; that the ſending a Regiment was not a needleſs or uſeleſs Expence; and that Money employed in fortifying there, was not waſted or thrown away, manifeſtly appears by pulſing the *Spaniards* in the late Invaſion. If this ſolely owing to the Bravery, Firmneſs, and Stre the new Colony, then ſurely there is no room Fault with it; and if the Province is as ſome P would have it, thinly peopled, and very little capa Defence, what Applauſe is due to the General? W without the leaſt Aſſiſtance from any other Place, repel ſuch a Force, and thereby ſecure all our Colon *North America:* Take it either Way, we are ſure Barrier while we have *Georgia* under his Direction.

In the ſecond Place, this Country was deſigned Aſylum for diſtreſſed People in our own Country, for ſuch induſtrious foreign Proteſtants as ſhould be ling to go thither. If we conſider the thing in Light, the ſupporting this Deſign was no Favour in Government; for it is the Duty of every Governme provide for ſuch of its poor Subjects as are willing work; and the leaſt they can do, is to ſend them the Colonies, ſince it muſt be owing to their Miſmanage ment that they have not Employment at home; but is not their Duty only, it is their Intereſt alſo; for active and induſtrious, who can find nothing to do, are at a Loſs to find any thing to eat, are not apt to main long in ſuch a Condition: And ſurely it is bet to ſend ſuch People abroad, though at a ſmall than ſee them, for want of ſuch Care, ſend themſe to the Gallows. In times of general and conti Peace, there will, however, be ſuch Overflowings moſt Nations; under arbitrary Princes from Mens A ſion to Slavery, under free Governments from a abundance of People. In both Caſes that Govern is to be commended, which laying hold of thoſe O flowings, applies them to its own Uſe. To give People Territories, is to acquire, though it ſeems a leciſm in Speech, the very Territories you give, Land without People is of no Uſe; but Land inhab and cultivated by white People, let it lie where it is of great Value; and that Value is much enhan when that Land is cultivated, and thoſe People are tled preciſely where you want them moſt. This is Caſe of *Georgia*; for the *Carolina* Memorial tell us, white Men were not to be raiſed there for Money; w was the ſame thing as if they had told the Govern that the beſt Way they could employ their Money, in ſending of white People thither. But when we ſider the Expence of ſending white Men, and compa with the Purchaſe of Negroes, the Caſe appears ſtill advantageous: Since the white Men come cheaper are of much greater Advantage: By ſettling the acquire uſeful Subjects, and conſequently increaſe Force; by purchaſing Negroes, you only gain ſo Slaves that increaſe your Danger and Terror, by your Force. Your own People and foreign P will be always yours, but Negroes are any

will but promiſe them better Conditions than they have under you, which may be very eaſily done; and of what ill Conſequence this may prove, appears from the Negro Regiment in the *Spaniſh* Service; for had they ſucceeded in their Invaſion, and once penetrated into a Colony full of Negroes, they might have raiſed new Regiments by barely beating their Drums; Regiments that would have been equally terrible to us, and uſeful to them, from their Knowledge of the Country, and from their Hatred of their old Maſters.

There was a third Advantage propoſed in the ſettling this new Colony where it is ſettled, and from the Terms upon which it was ſettled; and that was, the ſecuring the Nations of *Indians* which inhabited the vaſt Countries to the South and South-weſt of *Georgia*, in the *Britiſh* Intereſt. A thing ſo much the more neceſſary, conſidering the Views that the *French* had of the ſame kind; and of vaſt Importance to all the Colonies, as the maintaining of Friendſhip with theſe Nations, muſt neceſſarily interrupt the Correſpondence between the *French* Colonies of *Canada* and *Louviſiana*, upon which their being formidable to us *North America* abſolutely depends; ſince if ever they complete it, every Child that can be brought to comprehend a Map, will ſee that they will ſurround all our Colonies on the Main, from *Nova Scotia* to *Georgia*; but by this laſt Colony, we have bid fair for interrupting their Deſign, by engaging in our Intereſt thoſe *Indian* Nations moſt capable of doing us good, and them hurt: As for Inſtance, the *Lower* and *Upper Creeks*, a Nation ſo called from their Country being interſected with Rivers, which Country extends from the River *Savannah* to the Lakes of *Florida*, Southward and Weſtward, to the *Cherokee Mountains*, and the River *Couſa*; ſo that we may eaſily diſcern how uſeful their Friendſhip muſt be to the Colonies of *Georgia* and *Carolina*, more eſpecially when it is conſidered that they are a very brave, a very numerous, and a very faithful Nation, as appears from their Conduct in the preſent War; in which they have ſhewn as heroic Courage as any the *Greek* Hiſtory records, and a Fidelity to their Allies, equal to that of the early *Romans*, which has been owing to Alliances concluded with Equity and ſupported by Integrity, and the ſame Conduct conſtantly purſued towards them, will for ever bind them to our Service.

The *Cherokees* poſſeſs the mountainous Country Weſtwards to the River *Miſſiſſippi*, as the *Chickeſaws* do the Plains to the Southweſt of the Country of the *Cherokees*, both brave and numerous Nations, enthuſiaſtically fond of Liberty; in which it is our Intereſt to ſupport and maintain them againſt the *French*. Hence it appears, that in this Light the Truſtees were both well informed, and have happily ſucceeded; the Reaſon of the thing, and the Hiſtory of the Country, plainly proves this; and, beſides, they have the only kind of Evidence in Credit with the Moderns: I mean, that all they promiſed themſelves has been verified by the Event.

By the happy Situation of this Country, the Inhabitants of it will not only be enabled to protect and defend the Northern Colonies that lay behind it, but may be alſo of great Uſe to *Jamaica* and the *Leeward Iſlands*. I am ſenſible that there are many that will affect to treat the firſt Part of this Aſſertion as ridiculous, and to ſneer at the latter as chimerical; but I have conſidered very well what I have aſſerted, and am from thence convinced of the Truth of what I ſay. I can very eaſily foreſee that it may be objected, my own Book ſhews that there are thouſands and ten thouſands in *Virginia*, *Penſylvania*, *New York*, the *Jerſeys*, and *New England*; and therefore it is a Jeſt to ſay that theſe great and populous Countries are to be protected by a handful of poor People juſt ſettled in *Georgia*: Yet for all this the Fact muſt be true, or that Colony abandoned. If we, here at home, continue to protect and to ſupport the People of *Georgia*, and in Conſequence of that Protection and Support, induce them to conſult their private Intereſt, by purſuing ſuch Schemes as are moſt for the public Advantage, *Georgia* will very ſoon be full of People, and of uſeful People, who muſt have their Tools, their Cloathing, and other Neceſſaries from hence; and who will be in a Condition to pay us plentifully for all they have. *Georgia*, if attended to, may become as populous as *Barbadoes*, or the *Bahama Iſlands*, and that in a very ſhort Space of Time; for if a large Bounty were given for a certain Number of Years, upon every Pound of Silk imported from thence, we ſhould ſee it a rich and thriving Colony, and People would flock thither from all Parts; who, by maintaining their Treaties with the *Indians*, might eſtabliſh an effectual Barrier againſt both the *French* and *Spaniards*, with all their *Indian* Allies. All this is highly poſſible and practicable, nay, and very probable too; and when once it comes to be a Fact, there will be no Sort of Abſurdity in ſaying the People of this Colony, and their *Indian* Allies, will afford Shelter and Protection to the Settlements that lie to the North of them. But this is not all, for, as I obſerved before, if the Inhabitants of *Georgia* once become numerous, they will then, in Conſequence of their Situation, be moſt able to help *Jamaica*, by a Supply of ſtout, well diſciplined, white Men, in Caſe of any Attack by the *French* or *Spaniards*; or, which is an Evil they are not altogether ſecure from, any ſudden Inſurrection of their Negroes. I very readily grant that I argue from an Uncertainty, that is to ſay, we are not ſure that this Colony will be ſo protected and ſupported; but if it be, the Conſequences are abſolutely certain; and the Conſideration of theſe Conſequences ought to be no mean Argument with our Government to maintain and ſupport it.

We are now come to the very laſt Article of our Remarks, which is the Hopes that may be rationally entertained of the Produce of this Country. We will begin with what the Truſtees certainly deſigned ſhould be the Staple Commodity of *Georgia*; I mean Silk: That this Country is very happily ſituated, that its Soil and Climate render it very fit for producing Silk, cannot be denied by any who are at all acquainted with this rich Branch of Commerce, which ſome very good Judges have affirmed to be much more conſiderable than either the Linen or the Woollen Manufacture. This Country lies along the Sea-ſide, is well watered within Land, has a Soil extremely proper for the Culture of the Mulberry-Tree, and is ſeated in a Latitude and Climate we might judge would prove agreeable to the Silk-worm. Theſe Circumſtances might very naturally lead one to expect that the Inhabitants might ſet about the Production of Silk in this Country, for their own Advantage. With a View to this, proper Perſons have been ſent thither: The Experiment has been tried, Silk made in *Georgia* has been ſent over, and Sir *Thomas Lombe*, and other excellent Judges of that Commodity have declared, that it is in all Reſpects as good, and works to the full as well, or better, than any *Piedmont* Silk, which ſtands us in twenty Shillings a Pound. At the very Time that this Section is under my Hand a Letter has been received from the Reverend Miniſter of the Proteſtant Congregation at *Ebenezer*, by which it plainly appears, that Silk may be produced in the greateſt Perfection, and without any conſiderable Difficulty in this Country, provided the People had proper Encouragement. We are not to underſtand by this, that the People in that Country affect to make Terms with us, and refuſe to raiſe Silk unleſs we will give them more for it than it is worth; for the Fact is quite otherwiſe, the Encouragement they demand, is not ſo much on their own Behalf as for the ſake of the Commodity.

All Beginnings are hard, and theſe People, in undertaking this Work, are beginning two Things at the ſame time, *viz.* to raiſe Silk, and to raiſe a Subſiſtance: If theſe interfere with each other, 'tis very plain that the former muſt give way to the latter. It is natural for People to wiſh to live well, but it is neceſſary that they ſhould live ſome way or other; and therefore this poor Clergyman honeſtly tells us, that his People having now got into a Way of winding the Silk off the Cocones, they would apply themſelves more diligently to this Buſineſs, if they were not called off by other Cares, that is, to get wherewithal to live upon. If therefore we really mean to promote the raiſing of Silk in general, and aim, inſtead of Curioſity, to make it a Commodity, we need only declare a Bounty upon it: This would ſpeedily do the Buſineſs;

fineſs; it would encourage every body there to turn their Hands to this Work, and it is a Work to which all Hands may be turned, Women and Children as well as Men; and no ſuch hard Labour as to render Slaves neceſſary. What this might produce we may in ſome meaſure gueſs, from what the Culture of Silk produces in *Italy*; where four and five Pounds an Acre are common Prices for Lands that bear Mulberry Trees, where the Leaves are ſold at a high Rate, and where the poor People willingly give their Time and Labour, in feeding and attending the Worms, for half the Price of the Silk; which is but divided between the Labourer and the Landholder; amounting commonly to between three and four Pounds a Tree. If once this Buſineſs was effectually ſet a-going, there is no Queſtion but the Progreſs would be very ſpeedy, and the Bounty paid for a few Years, would moſt effectually eſtabliſh both Commodity and Colony.

On the other hand it ought to be conſidered, that the Price of *Georgia* Silk, and the Bounty upon it, would be both paid in our own Commodities, whereas we pay now for *Piedmont* Silk wholly in ready Money; ſo that the Difference to the Nation will be but a very Trifle; perhaps I ſhould not carry the Thing too far, if I ſaid nothing. It is very poſſible, that when this Trade came to flouriſh in *Georgia*, it might alſo be ſet up in *Carolina*, and even in *Virginia*, there being no ſort of Doubt, that with due Attention and Application, Silk might be produced in both theſe Colonies; neither is this any new Diſcovery, but what has been obſerved by all the Writers upon the Affairs of the Plantations for many Years paſt; but if it ſhould be the Caſe, it would not be at all detrimental to this Nation; but on the contrary, this very Thing will lay us under a new Obligation to *Georgia*, for then we ſhould have the Silk Manufacture as much in our Hands, if not more, than we have the Woollen; and how vaſt an Alteration this would make in the Balance of our Trade, may be eaſily ſhewn.

It is to be obſerved, that in all Silk Manufactures there are two Kinds of Silk employed, one for the Warp or Cane, which is the very Silk that our Colonies would produce; but before this Silk can be uſed, it muſt be thrown by an Engine into what is called Organzine, for which there is at preſent but one Engine in this Kingdom, which is the famous Silk-mill at *Derby*; ſince the erecting of which his *Sardinian* Majeſty has prohibited the Exportation of raw Silk from his Dominions; ſo that what we have from his Country is Organzine. He has done ſtill more for the Benefit of his Subjects; for he has laid ſuch high Duties upon our Manufactures, as amount almoſt to a Prohibition; ſo that as I have more than once ſaid, we are obliged to pay for this Silk in ready Money, for it is ſo neceſſary to us, that our Silk Manufactures cannot be carried on without it; and by this Means his Subjects take annually from this Nation about two hundred thouſand Pounds in Money. Beſides what we receive from *Piedmont*, we have likewiſe conſiderable Quantities of raw Silk of the ſame Kind with that from *Genoa*, and other Parts of *Italy*; which is thrown into Organzine by the Engine at *Derby*.

As to the other Kind of Silk, which makes the Woof or Shute, it comes to us from many Places, but particularly by the Way of *Turky*; ſo that if we had the former Kind of Silk from our Plantations, it would enable us to conſume a much greater Quantity of this other Silk that cometh to us by the Way of *Turky*, for which we pay in our Woollen Manufactures: So that here is plainly a double Advantage; firſt, of ſaving the ready Money which is paid for one Kind of Silk; and next, increaſing the Exportation of our own Goods, for which we bring Home in exchange that other Kind of Silk; and if once we were in poſſeſſion of theſe Advantages, there would follow a third, equal, if not ſuperior, to both; for we ſhould be then inconteſtibly able to fabricate all Kinds of wrought Silks at ſo cheap a Rate as to under-ſell moſt Parts of *Europe*; which would draw a Demand from *Germany*, *Flanders*, *Spain*, and *Portugal*, to the inconceivable Benefit of the Merchants and Manufacturers of this Kingdom, who are beyond all Queſtion, in Conjunction with the Seamen, who muſt thrive when [illegible] do, the moſt valuable People in it, and by whoſe Ind[illegible] the reſt are maintained. Thus we ſee that the Deſign [illegible] eſtabliſhing the Buſineſs of raiſing Silk in *Georgia*, is [illegible] itſelf a Matter of vaſt Moment, not to the Truſtees [illegible] the Inhabitants of that new Colony only, but to the [illegible] Nation; a Thing that would give a new Turn to our Trade; employ a Multitude of Hands at Home, promoting both the Silk and Woollen Manufactures; enlarge our Commerce Abroad; increaſe our Shipping, augment the Number of our Seamen, and enable us better to bear thoſe vaſt Expences into which, it is [illegible] the Circumſtances of Affairs Abroad have neceſſ[illegible] plunged us.

Before I part with this Subject, I think it becomes [illegible] to add ſomewhat with reſpect to the Conduct of the K[illegible] of *Sardinia*, which, from what I have ſaid above, [illegible] be thought in ſome meaſure unkind towards this Nation; whereas, properly underſtood, nothing of that ſort will appear. The firſt and great Concern of every Prince, at leaſt of every wiſe and good Prince, is the Welfare of his own Subjects; and with reſpect to the Monarch of whom we are ſpeaking, he has purſued it with great Wiſdineſs and Prudence. His Duties upon *French* Commodities are very low; ſo that his Subjects are furniſhed [illegible] thence with Woollen Manufactures at very reaſonable Rates, and by putting our Goods under a very high Cuſtom his Subjects ſell their Silk dear, and for ready Money: And thus, by the Interpoſition of the Government, they make the moſt of their Goods, and are as rich as the Nature and Extent of their Country will permit them to be. It muſt indeed be allowed, that as [illegible] ſtand at preſent his *Sardinian* Majeſty's political and commercial Concerns are in a manner oppoſite to each other, but this does not hinder him from purſuing both. The Balance of Power in *Italy* is a Thing of vaſt Importance to him, ſince, if it ſhould be loſt, he would ſcarce be able to keep his Dominions; but the Trade of his Subjects is likewiſe of very great Importance, for without that his Dominions would be hardly worth keeping. His Conduct therefore, in both Reſpects, is wiſe and right, though it falls out to be in ſome meaſure prejudicial to us, and that too in our tendereſt Concerns, our Manufactures and our Trade.

But what then, ought we to differ with or blame him? Nothing like it: We ought, on the contrary, to admire and imitate him; we ought to make the ſame Diſtinction that he does, between our political and commercial Intereſts; we ought to ſhew ourſelves firm in ſupporting the former, and in order to it we muſt be vigorous in promoting the latter. We ſee very plainly and clearly, or at leaſt we may ſee it if we will, that there is nothing more practicable in the World, than the raiſing the Silk Trade in *Georgia*; the Country is fit for it, the Climate is for it; we have raiſed, and may raiſe, what Quantities of Mulberry-trees we will: The Silkworm thrives there wonderfully well, which however is the Caſe of very few Countries; and the Silk brought from thence has been found excellent. If all this does not paſs for Demonſtration in a Matter of this Nature, it is in vain to look for Demonſtration. On the other hand, that the raiſing Silk in *Georgia* would fill that Country with White People; would ſecure to us the Affection, and the Alliance of the neighbouring *Indian* Nations, and ſo render it an effectual Frontier, is beyond all Diſpute; and the Advantages accruing to this Kingdom, by enabling the Plantation to furniſh us with Silk equal in Quality to the *Italian*, are ſo plain and certain that I make no Scruple of affirming, that if due Care was taken in this Reſpect, all the Expence neceſſary to eſtabliſh the Silk Trade there would not amount to above one Year's Purchaſe of the Profits, five and twenty Years hence: By which I mean that the Advantages accruing from this Colony to *Britain*, in 1771; ſuppoſing the Silk Trade immediately ſettled there, and by immediately, I mean no more as ſoon as poſſible, will equal all that the Public has or may lay out upon that Settlement before it becomes able to maintain itſelf. We manure our Lands before we expect Crops from them; we manufacture our Goods

before we ſend them to Market; we educate our Children before we expect they ſhould provide for themſelves; and why ſhould not we take the ſame Care of this Colony, before we expect public Advantages from thence?

It has been already ſhewn what may be expected from the different Method purſued in the eſtabliſhing this and other Colonies; and how eaſily, and how entirely, it may be turned to the Service of *Great Britain*, ſo as in the Compaſs of a few Years to anſwer national Expectations, better than Colonies that have been much longer ſettled. But we muſt keep theſe Points in View; we muſt proceed as we have begun, or all that we have hitherto done will be thrown away; and if it ſhould, we can blame no body but ourſelves. We have ſeen the Silk Trade planted there; we have ſeen it take Root, and even bring forth Bloſſoms, which, if the beſt Judges may be truſted, promiſe the faireſt Fruit; let it not then be loſt for a little Care or a little Expence, if that be neceſſary, in pruning and watering it.

I might likewiſe take Notice of the raiſing Wine here; indeed I have promiſed it, but I have inſiſted ſo long upon Silk, that I can be but ſhort upon this Head; yet ſomething I will ſay. There were great Hopes that this Improvement might ſoon have been brought to Perfection, but ſome Difficulties have been found in the Way, and they are chiefly theſe: The Coat of the natural Grape is not ſtrong enough, and therefore when it grows ripe they burſt. The Froſt, about the vernal Equinox, frequently kills the Vines when they are ſhooting; and as to the *European* Grapes, it is found that the Inſects of the Country deſtroy them. Yet Experience has ſhewn, that by grafting the *European* on the wild Vine, all theſe Inconveniencies are in a great Meaſure prevented; for then it ſhoots later, and ſo eſcapes the Froſt better; the Grape Skins become thicker and ſtronger, and Inſects do it leſs Prejudice: So that there are ſtill Hopes that Wine may be made there, both in great Plenty, and in great Perfection; and if we reflect on the Miſtake we made, with reſpect to the *Cape of Good Hope*, which we abandoned as worth nothing, and which the *Dutch*, by their Induſtry, have made one of the fineſt and moſt valuable Plantations in the World; we ſhall not be haſty in ſlighting theſe Hopes.

Beſides, there is nothing wanting in this Country but a ſufficient Number of Inhabitants, to render it, in every reſpect, a fertile and a pleaſant Settlement. They reap very good Wheat here in *May*; they mow their Graſs in *June*; they might cultivate Rice here to great Advantage, if that was judged proper, which, however, for many good Reaſons is thought not ſo; Olives flouriſh there in the greateſt Perfection; and ſo do Oranges in the South Part of the Province, where (I ſpeak on the Credit of Eye-witneſſes) an Orange Tree has been known, in ſeven Years Time, to have been fifteen Foot from the Root to the Branches.

Theſe Conſiderations, with Reſpect to the Conſequences that may follow from the Improvement of this laſt Settlement, which I look upon to be the Honour of the preſent Age, have proceeded ſolely from a regard to Truth, and to the public Service, which are the ſame Motives that have directed me through the Courſe of this Undertaking. It appeared to me that there were many things, in relation to moſt of the Colonies, and particularly in reſpect to this, about which the World in general was either miſinformed or not informed at all; and therefore I thought it would be doing ſome Service to Trade, to the Colonies, and to the Public, if theſe Points were fully and fairly treated; for which Purpoſe I took Pains to procure the beſt Materials I could, and have digeſted them in the beſt Method I was able, but in ſuch a way that the principal Facts appear all along with their proper Authorities; ſo that the Reader ſees to what he gives Credit, and is not obliged to take any thing upon Truſt from me; all my Reaſonings being ſubmitted, as they ought to be, to his Judgment, with full Liberty to admit as little or as much as he thinks fit, when he has duly weighed the Arguments that are offered in ſupport of them. It is in this way, and in this way only, that ſedentary Perſons can make themſelves uſeful to Society, and in this way they may be very uſeful, by furniſhing others with an Opportunity of viewing and reflecting upon things which otherwiſe might never have come to their Notice.

One thing more I muſt obſerve before I conclude this Section, which is, that if there be any thing in it, or indeed in any of thoſe relating to the *Britiſh* Plantations, which ought, in a particular Manner, to claim the Attention of the Public; it is, in a great Meaſure, due to the Lights afforded by the Honourable *James Oglethorpe*, Eſq; from whom, if the Author has caught any Part of that generous Spirit, which inclines a Man to bend all his Thoughts, and turn all his Labours, to the Service of his Country, it is but juſt that he ſhould acknowledge it; and this he is the more ready to do, becauſe if there be any Merit in his Performance, capable of making it known to, and eſteemed by, Poſterity; he would willingly conſecrate it as a Mark of his Eſteem and Gratitude, for the many Informations he has received, and the right Turn that has been given to his Inquiries, by that knowing and worthy Perſon, who is equally happy in rendering the greateſt perſonal Services himſelf to the Community, and by infuſing the like Diſpoſition in others, both by his Example and Converſation.

There remains, in order to complete our Hiſtory of the *Weſt Indies*, no more than an Account of the *French* and *Dutch* Settlements in that Part of the World, in reference to which we may have leave to be the ſhorter in our Relations, as we have already taken Occaſion to deliver many things concerning the former, and there cannot be a great deal ſaid with reſpect to the latter. In treating both, however, we ſhall endeavour to repreſent all things fairly and agreeable to Truth, without exaggerating, as ſome have done, the Power of the *French*, or as others, the Induſtry of the *Dutch*: Both indeed are worthy our Notice and our Attention, but neither as things ſtand at preſent can juſtly provoke our Envy, ſince there is no Compariſon between our Condition and theirs; nor can we juſtly apprehend any conſiderable Alteration in our Circumſtances but what muſt follow from our own Negligence, rather than from any Attempts of theirs; though it muſt be confeſſed that both are ready enough to catch at any Advantages for promoting their Intereſts in that Part of the World, though it ſhould be at the Expence of their Neighbours; things that ought to teach us Care and Circumſpection, which are as neceſſary to ſecure Proſperity, as to obtain it.

SECTION

SECTION XXII.

A succinct History of the DISCOVERIES, SETTLEMENTS, *and* CONQUESTS, *made by the* FRENCH *in* America; *a View of their Policy, Numbers, Commerce, Strength, in that Part of the World; and some Conjectures as to the Event of their Designs; extracted chiefly from their own Authors.*

1. *An introductory Account of the first Voyages made, or said to be made, by the* French *to* America; *a more particular Detail of that of* John Verazzano, *or* Verazani, *under the Reign of* Francis I. *The Voyage of* James Cartier *of* St. Malo's, *who discovered* Canada; *and a curious Account of the Etymology of that Word.* 3. *The first Establishment of the* French *on the Banks of the River of* St. Laurence, *the building of the Town of* Quebec, *and the Difficulties found in fixing a Colony in those Parts.* 4. *Description of the Savages, Natives of* Canada, *their Customs, Manners, Superstitions, and extreme Fondness for their own Way of Life.* 5. *A concise Account of the* Illinois, *by Mr.* Joutel; *and a larger Relation of the Customs and Manners of the same Nation, by Father* Marquette. 6. *A more particular Description of the Colony of* Canada, *or* New France, *the City of* Quebec, *and other Places therein, and Account of the* French *Commerce with the* Indians, *and their Force in those Parts.* 7. *The present State of that Colony, its Strength, Produce, Shipping, and Importance to* France *fairly represented.* 8. *The Consequence of* Acadia, Placentia, *and* Isle Royal *to* France, *in respect to their Fishery,* &c. *set in a true Light.* 9. *The first Expeditions of the* French *to the* West Indies, *their Views, and the Consequence of those Expeditions in relation to Commerce.* 10. *The Settlements made by that Nation in the* Leeward Islands, *the Situation, Extent, Produce, Strength and Importance of those Islands.* 11. *Their Trade with our Northern Colonies, their own directly to* France, *and the Value of the Sugars they export, with other Particulars.* 12. *A brief Relation of the first settling of the Subjects of* France *on the Island of Hispaniola, or* St. Domingo; *the amazing Progress of their Colony there; a true Representation of its present Condition and vast Importance.* 13. *A short Account of the various Attempts of the* French, *to find a Part of the Southern Coasts of* Florida; *their repeated Disappointments; and new Project of finding the Course and Mouth of the great River of* Mississippi. 14. *The Consequences of these Inquiries; the making this Affair a Bubble; the Resolution of settling* Louisiana *owing to that Bubble; the Nature of that Settlement, and what may be probably expected from it in Time, both as to the Benefit and Disadvantage of the* French *Trade.* 15. *A fair Prospect of the present Situation of the* French *Colonies, Affairs and Commerce throughout all* America, *with some short Observations and Remarks, in order to set the Subject of this Section in the clearest and justest Light possible.*

1. THE national Vanity of the *French* is in nothing more visible, than in the Accounts that some of their Authors have given us of their Settlements in *America*. *William Postel* has had the Assurance to assert, that the *French* were not only the first Discoverers of *America*, but that the ancient *Gauls* carried on the Fishery on the Banks of *Newfoundland*, before the coming of *Jesus Christ*; but, that finding those Countries without Corn, without Cities, and but very thinly inhabited, they despised and neglected these Discoveries; which Dream of his is as ridiculous and absurd, as it is groundless and without Foundation. We have some Accounts of *Frenchmen* who visited *North America* at the Close of the fifteenth, and the Beginning of the sixteenth, Century; but the Relations we have are very uncertain, and at most prove no more than this, that some *French* Seamen and Pilots that had been employed in the *Newfoundland* Fishery, had some Knowledge of the adjacent Continent, which is not a thing of very great Consequence.

At length, in 1523, *Francis* the Ist, one of the wisest and greatest Monarchs the *French* ever had, began to think of making Establishments on the Coast of *America*; and with this View he fitted out *John Verazzano*, a *Florentine*, who had, under his Command, only one Ship, with fifty Men on board, and Provisions for eight Months; he returned to *Dieppe* in *July* 1524; but we know nothing of his Discoveries at that Time. He sailed, towards the latter end of the succeeding Year, on the same Design, and arrived on the Coast of *North America*, and it is not very clear upon what Part of that Coast he arrived. He seems to have been a timorous Navigator; for he did not care to venture himself within any of the Bays or Ports that he saw before him; but wanting Water, and lying in a Road very near the Shore, he persuaded one of his Seamen to swim thither; and by the Help of Presents, with which he furnished him, procure what they stood in need of from the Natives, who came down in Crouds upon the Strand, to gaze upon the Ship. The poor Fellow, when he got on Shore, came to have a nearer View of the Savages, was excessively amazed at their uncouth Appearance, throwing his Presents down upon the Ground, he ran fast as he could to throw himself again into the Sea, without loss of Time he might recover his Ship. But the Waves disappointing his Design, threw him upon the Shore, with such Force, that he lay breathless upon the Sands, and had, in all probability, been drowned, if the Savages had not hastened to his Relief, they took him up, carried him in their Arms to a Boat at some Distance, and took all the Pains they could to bring him to himself.

But when he recovered his Senses a little, and saw there were none but Savages about him, he set up such a Cry as made the Woods ring; and the poor *Indians*, who came to quiet him, cried as loud or louder than he, which terrified him still more. At last they began to make a Fire, before which they undressed him, admiring the Whiteness of his Skin, and the Hair on several of his Body; the Seaman taking it for granted that they were going to eat him, or burn him, trembled successively, and those on board the Ship were as much frightened, for they saw every thing that was done, and expected every Moment when he should have been sacrificed; by degrees, however, they were convinced that the Savages meant him no manner of Harm, and after drying his Cloaths, they suffered him to put them on again, and having given him something to eat, conducted him, at his Request, to the Sea-side, and, going to some Distance, looked on till he swam safely on board the Ship, and then quietly departed; as for the Man, he returned home to *France*, reported nothing but the Story, and that it happened in the Latitude of 49 degrees. This very plainly shews, that neither he nor his People were of a Disposition fit for the Task they had undertaken.

However, they engaged the next Year in a true

but what became of him was very uncertain; ſome ſay that he was loſt; others, that he went aſhore with Part of his Crew, and that falling into the Hands of the Savages, they killed and eat them, which, however, is very improbable; certain it is, that in this Voyage he was loſt: And from what the Reader has ſeen, he will be of Opinion, that the *French* have no great Cauſe to boaſt of his Expeditions, which were thirty Years later than thoſe of the *Cabots*.

2. After this unlucky Adventure, it was ſome Years before the *French* thought of fitting out any more Ships for Diſcovery; but at length Admiral *Chabot* prevailed upon *James Cartier*, an experienced Pilot of *St. Malo*'s, to undertake another Expedition: Upon which he ſailed from that Port the 20th of *April* 1534, with two Ships of ſixty Tons each, and one hundred and twenty Men. He arrived on the 10th of *May* on the Coaſt of *Newfoundland*, and finding the Country covered with Ice and Snow, ſailed to the Southward, and entered into a Bay, which bears, at preſent, the Name of *Spaniſh Harbour*; where, liking both the Country and the People, he went aſhore. It is reported that the *Spaniards* had long before viſited this Coaſt, and there are ſome Authorities to prove it; but finding no Signs of any Minerals, they were in a Hurry to go off again, crying out, in their Language, *Aca Nada!* that is, *there is nothing here*, meaning the Country was good for nothing; which Words the *Indians* retained, and when the *French* came aſhore, cried out *Aca Nada! Aca Nada!* which they took for the Name of the Country, ſo that it has been called *Canada* ever ſince. This is a very ſtrange Derivation, but as we find it in the beſt *French* Authors, it is worth ſetting down.

He afterwards diſcovered a good Part of the Gulph of *St. Laurence*, and of the Iſlands that are ſituated therein; after which he returned to *France*, where he arrived ſafely on the 5th of *September*. The next Year he was ſent again with three large Ships, in order to make a Settlement; and becauſe he entered the Gulph on the Feaſt of *St. Laurence*, he gave it that Name, which was afterwards extended to the River, which in his firſt Voyage he had called the River of *Canada*. He was very ſucceſsful in this Expedition, and went up as high as the Fall of *St. Louis*, giving Names to the Iſlands and Rivers as he thought proper; and it is certain that he ſhewed himſelf, in the Courſe of this Voyage, a very expert Seaman. But though at firſt he was extremely well pleaſed with the Country, yet the Scurvy getting among his People, and bringing them into a very low Condition, ſo that twenty-five of them died in a very ſhort Space of Time; he began to alter his Sentiments, and to fancy that it was a very unwholeſome and bad Climate. At laſt, however, when he found himſelf attacked with this Diſtemper, he applied to the Inhabitants, and enquired of them, as well as he could, whether they knew of any Cure for this Diſtemper? Upon which they taught him to make an Infuſion of the Leaves and Bark of the White-thorn-tree, by which they were all very ſpeedily recovered.

As ſoon as the Seaſon of the Year would permit, he returned into *France*, where he arrived in the Spring of 1536; but there is no obtaining any Certainty as to the Account he gave of the Country which he had diſcovered: If we truſt to his written Memoirs, it will appear, that he gave King *Francis* I. a very juſt and fair Account of the Places he had viſited, and repreſented the ſettling a Colony in that Part of the World, as an Action extremely worthy of the moſt Chriſtian King; but if we adhere to what is generally reported in *France*, either he, or ſome who came home with him, acted a very different Part, and gave ſo diſcouraging a View of this new-found Country, that the King looked upon it as not worth the keeping, or troubling himſelf about.

However, three or four Years after, the Project of ſettling in this Country began again to be talked of, and a Gentleman of *Picardy*, whoſe Name was *Francis de la Roque*, Lord of *Roberval*, undertook to accompliſh this Deſign; to qualify him for which, King *Francis* I. by Letters Patent, dated *January* 15, 1540, granted him abundance of fine Titles, ſuch as Viceroy, and Lieutenant General in *Canada*, *Hockelaga*, *Saguenay*, *Newfoundland*, *Belliſle*, *Cape Breton*, *Labrador*; the grand Bay and Coaſt of of *Baccaloes*; giving him the ſame Power and Authority in thoſe Places that he had himſelf, which was very eaſily done, ſince there was not a *Frenchman*, or a Cottage, in any one of the Places, nor had he any more Title to moſt of them, than to Lands in the Moon. However this Gentleman, who had a good Eſtate, and was a Man of Family, reſolved to purſue this Expedition, and prevailed upon *James Cartier*, by the large Promiſes he made him, to undertake another Voyage to the Coaſts of *Canada* in Quality of his Pilot.

3. It was this Gentleman that, in two or three Voyages he made, firſt fixed ſome *French* Settlements in *America*, which however were afterwards abandoned. After this Time the Navigation of the River *St. Laurence* fell into different Hands, and from time to time Voyages were made thither to very little Purpoſe. In 1608, or thereabouts, they laid the Foundation of the City of *Quebec*, after having ſettled, and abandoned, ſeveral other Places. It was ſome time after, that *Champlain* beſtowed the Name of *New France* upon this Country; but then he took in likewiſe *Acadia*, and other Coaſts, that had long before been diſcovered by us; for the *French*, according to a Maxim natural enough with them, thought every Country which they had not ſeen before, unknown to all the reſt of the World, and ſo ſet up Croſſes and the *French* Arms, to ſhew that they had taken Poſſeſſion of them. It muſt be obſerved, that moſt of theſe Expeditions were made in the Reign of our King *James* I. when the *Engliſh* Colonies were but thin, and far enough from being ſtrong; and yet his Subjects aſſerted their prior Rights to thoſe Places of which the *French* had taken Poſſeſſion, demoliſhed their Croſſes, drove away the People where they found them, and forced them to confine their Views to the Gulph and River of *St. Laurence*, where, with much-ado, in the Space of twenty Years, they raiſed three or four Settlements, of which *Quebec* was, as it ſtill is, the chief.

In 1629 the *Engliſh*, under the Command of Sir *David Kerk*, followed them even thither, as looking upon *Canada* to be within the Limits of the *Engliſh* Dominions, and made themſelves Maſters of *Quebec*, and of all their Settlements. When this News arrived in *France*, that new diſcovered Country was looked upon to be of ſo little Conſequence, that it was long debated in the *French* Councils, whether they ſhould demand the Reſtitution of this Colony, though they already had eſtabliſhed a Company for managing that Commerce; but at laſt it was reſolved, that it ſhould be demanded; and it was accordingly reſtored by the Treaty of 1632, but in a very bad Condition, and as a Place hardly worth the keeping. Mr. *Champlain* was the firſt Governor after it fell again into the Hands of the *French*, and from this Time forward they purſued their Diſcoveries and Settlements in thoſe Parts, without any Moleſtation from us, but ſtill with many and great Difficulties; ſo that though they have often changed their Manner of conducting their Affairs in theſe Parts of the World; have applied to, and received the Protection of the ableſt of their Miniſters; and have had Company after Company ſet up, on purpoſe to promote and to encourage their Commerce, yet have they been able to make no greater Matter of it, though, beſides their Pains and Attention, theſe Settlements in *Canada* have actually coſt the *French* vaſt Sums of Money.

The Reaſons of theſe many and great Difficulties are very eaſy to be found; for with reſpect to *France* itſelf, though it be a very large Country, and tolerably well peopled, yet it is the Inhabitants only of Part of its Coaſts, that are inclined to naval Expeditions, or, to ſay the Truth, are capable of them, and they have not a Force ſufficient for any great Undertakings. In the next place, the Country of *Canada* is very far from being agreeable to *French* Conſtitutions, more eſpecially before there were any regular Settlements made there; ſo that of Numbers of People ſent thither, a great Part periſhed by the Hardſhips they endured; many of them took the firſt Opportunity of returning; and at their Return gave

such a dreadful Account of the Colony they had left, as discouraged others from going thither, and made the Ministry repent of the Pains they had taken about it; but the greatest Obstacle of all was, their continual Wars with the Natives, of which they have given us very large Accounts, that, in my Opinion, do no great Honour either to the particular Persons who have had the Direction of their Affairs in those Colonies, or the *French* Nation in general. Before we proceed, however, to an exact Description of this Country, it will be very requisite to say something of its original Inhabitants, their Customs, and Manners, and the rather because what we shall offer on that Subject, will be equally useful and entertaining.

4. Among all the *French* Writers who have taken upon them to treat of this Subject, and to describe the *Indians* with whom they had conversed, the most sensible and most worthy of Credit that I have met with is Mr. *Joutel*, who accompanied the famous Mons. *de Sale*, in his Discoveries on the River *Mississippi*. He behaved himself in every respect so as to obtain an established Reputation; and as no body had better Opportunities than he to be acquainted with the Nations he describes, so I see not the least Reason to doubt of what he has delivered about them. As to the Accounts of *Lahontain*, and Father *Hennepin*, they have been formerly very much admired, yet we are now very well satisfied that they are rather Romances than Relations, and that their Authors had their particular Schemes so much in View, that they have made no manner of Scruple of abusing the Confidence of Mankind; so that if we except some Parts of their Writings which relate to Matters in which they could not so well deceive their Readers, they are not much to be depended upon. But for Mr. *Joutel*, he did not set up for a great Politician, but confined himself barely to the reporting what he saw; which he does in a very plain, natural Way: Whereas most of the Missionaries either magnify the Savages at the Expence of *Europeans*, or else run them down, as if they were very little better than Beasts. Our Author comes nearest to the latter Opinion, which by comparing him with later Writers, appears to be most consistent with Truth; and if we follow the Lights he gives us, we must regard them as Men as much distinguished from the rest of the human Race, as the Country they live in is from the rest of the World: He speaks of them thus:

Allowing, says he, that there are some *Barbarians* less wicked and brutal than the others; yet there are none good, nor thoroughly capable of knowing such Things as are above the Reach of our Senses: There is no relying on them; there is always Cause to suspect them: And, in short, before a Savage can be made a Christian, it is requisite to make him a Man; and we look upon these Savages as having neither King nor Laws, and, what is most deplorable, no God; for if we rightly examine their Sentiments and their Actions, it does not appear they have any sort of Religion, or well formed Notion of a Deity; if some of them, upon certain Occasions, do sometimes own a first or sovereign Being, or pay some Veneration to the Sun; as to the first Article, they deliver themselves in such a confused manner, and with so many Contradictions and Extravagancies that it plainly appears they neither know or believe any thing of it; and as for the second, it is only bare Custom, without any serious Reflections on their Part. The same Traveller, speaking of an Interview he had with the Chiefs of another Nation, to the westward of the River *Mississippi*, says, their Elders came to meet us in their Formalities, which consisted in some Goats-skins dressed, and painted of several Colours; which they wore on their Shoulders like Belts, and Plumes of Feathers of several Colours on their Heads like Coronets; six or seven of them had square Sword-Blades, like the *Spanish*, on the Hilts whereof they had fastened great Plumes of Feathers, and Hawks-bells; some of them had Clubs, which they called Head-breakers; some only their Bows and Arrows; others Pieces of white Linen, reaching from Shoulder to Shoulder: All their Faces were daubed with black and red: There were twelve Elders, who walked in the Middle, and the Youth and Warriors in Ranks, on the right and left of the old Men. Being come up to us in that Manner, he that conducted us made a Sign for us to halt, which, when we had done, all the old Men lifted their right Hands above their Heads, crying in a most ridiculous Manner; but it behoved us to have a care of Laughing. That done, they came and embraced us, using all Sorts of Endearments. The whole Company conducted us, afterwards, to their Chief's Cottages, and after we had staid there a short Time, they led us to a larger Cottage, a quarter of a League from thence, containing the Hut in which they had their public Rejoicings and great Assemblies: We found it furnished with Mats for us to sit on. The Elders seated themselves near us about it, and they brought us to eat some Sagamite, which is their Pottage, little Beans, Bread made of *Indian* Corn, and another Sort they made with the Flower; and at last they made us smoak. The Cottages that are inhabited, are not each of them for a private Family, for in some of them there are fifteen or twenty, each of which has its Nook, or Corner-bed, and its Utensils to itself, but without any Partition to separate it from the rest: However, they have nothing common besides the Fire, which is in the Midst of the Hut, and never goes out: It is made of great Trees, the Ends whereof are laid together, so that when once kindled, it lasts a long Time, and the first Comer takes Care to keep it up.

The Cottages are round at the Top, after the manner of a Bee-Hive, or a Rick of Hay; some of them are a Foot in Diameter: In order to build them they fix long Poles as thick as a Man's Leg, tall and straight, placing them in a Circle, join the Tops together, and they fasten and cover them with Weeds. When they remove their Dwellings, they generally burn the Cottages and build new ones on the Ground they design to inhabit. Their Moveables are some Buffaloes or Bears Skins well cured, some Mats close wove, wherewith they adorn their Huts, and some Earthern Vessels, which they are very skilful in making, and wherein they boil their Flesh, Roots, and Sagamite Pottage. They have also some small Baskets made of Canes, serving to put their Fruit and other Provisions in. Their Beds are made of Canes, raised two or three Feet above the Ground, handsomely fitted with Mats and Bullocks Hides or Goats Skins, which serve them instead of Feather Quilts and Blankets, and these Beds are parted one from another by Mats hung up. Their Tillage consists in breaking up just the Surface of the Earth with a wooden Instrument like a Pick-ax, which they make by fixing to the End of a thick Piece of Wood, which serves for a Handle, and putting another Piece of Wood sharpened at one End into the Slit. This Instrument serves them instead of a Hoe or Spade; for they have no other Tools. When the Land has been thus broke up, the Women sow and plant the *Indian* Corn, Beans, Pompions, Water-Melons, and other Grain and Garden-stuff. The *Indians* are generally handsome, but disfigure themselves by making Streaks on their Jaws, from the Corner of the Forehead down the Nose to the Tip of the Chin, which is done by pricking the Skin till it bleeds, and then strewing fine Charcoal on the Skin, which sinks in and mixes with the Blood. They also make, after the same Manner, the Figures of living Creatures, or Trees and Flowers, on their Shoulders, Thighs, and other Parts of their Bodies; and paint themselves, as we have said before, with Black or Red, and sometimes both together. The Women are generally well-shaped, which would not be disagreeable did they adhere to Nature, but they disguise themselves as ridiculously as the Men, not only with the Streaks they have like them on their Faces, but by other Figures they make at the Corners of their Eyes and on their Bodies, particularly on their Bosoms. The Women do all the Work in the Cottages, whether in pounding the *Indian* Corn and baking their Bread, dressing their other Provision, drying, parching or smoaking their Flesh, fetching the Wood they burn, occasion for, or the Flesh of wild Beasts killed by their Husbands in the Woods, which are often at a great Distance. I did not observe that their Women were

rally given to Leudneſs; but their Virtue is not Proof againſt ſome of our Toys when preſented to them, as Needles, Knives, and more particularly Strings of Beads, whereof they make Necklaces and Bracelets: That Temptation is rarely reſiſted by them; and the leſs, becauſe they have no Religion or Law to prohibit that Practice. It is true, their Huſbands, when they take them in the Fact, ſometimes do puniſh them, either by Separation, or otherwiſe.

The Country of theſe *Indians* being generally warm, almoſt all of them go naked, unleſs when the North Wind blows; then they cover themſelves with a Buffalo's Hide, or a Goat's-ſkin Card. The Women wear nothing but a Skin, or ſome Sort of Clout, hanging round them like a Petticoat, and reaching half way down their Legs before and behind: On their Heads they wear nothing but their Hair platted and knotted behind. As for their Temper, it may be ſaid of theſe as of all other *Indians* of that great Continent, that they are not miſchievous, unleſs wronged or attacked, in which Caſe they are fierce and revengeful. They watch all Opportunities to be revenged, and never let any ſlip when offered, which is the Cauſe of their being continually at War with their Neighbours, and of that martial Humour ſo predominant among them. As to the Knowledge of God, they did not ſeem to us to have any fixed Notion of him; it is true, we met with ſome in our Way, who, as far as we could judge, believed there was ſome ſuperior Being which was above all things, and this they teſtified by lifting up their Hands and Eyes to Heaven, yet without any Manner of Concern, or believing that the ſaid exalted Being does regard at all what is done here below. However, none of them having any Places of Worſhip, Ceremonies, or Prayers, to manifeſt their Devotion, it may be ſaid of them all, that they have no Religion at all, at leaſt, thoſe that we ſaw. They obſerve ſome Ceremonies it is true, but whether they have any Regard to a ſuperior Being, or whether they are only popular, and proceeding from Cuſtom, is what we were not able to diſcover. Thoſe Ceremonies are as follow: When the Corn is ripe, they gather a certain Quantity in a Baſket, which is placed on a Stool dedicated to that Uſe, and ſerving only upon theſe myſterious Occaſions, which they have a great Veneration for. The Baſket with the Corn being placed on the venerated Stool, one of the Elders holds out his Hands over it, and talks a long Time; after which, the ſaid old Man diſtributes the Corn among the Women, and no Perſon is allowed to eat of the new Corn till eight Days after the Ceremony. This ſeems to be in the Nature of offering, or bleſſing, the firſt Fruits of their Harveſt.

At their Aſſemblies, when the Sagamite, or Pottage, which is the moſt eſſential Part of their Meal, is boiled in a great Pot, they place that Pot on the Stool abovementioned, and one of the Elders ſtretches out his Hands over it, muttering ſome Words between his Teeth for a conſiderable Time, after which they fall to eating. When the young Folks firſt take upon them to be Soldiers, their Garment, conſiſting of ſome Skin or Clout, together with their Bow, Quiver, and Arrows, are placed on the ſame Stool, an old Man ſtretching out his Hands over them, muttering the conſecrating Words, and then the Garments, Bows, Quivers, and Arrows, are given to the Perſons they belong to. The ſame Ceremonies are uſed by them in the cultivating their Grain and Product, but of the Tobacco particularly.

There is one Particular relating to theſe People, which he does not mention; and that is, the ſtrong and general Paſſion for Liberty, which prevails through the whole Nation; which is born, and grows up, with them, governs all their Actions, and is never to be extinguiſhed but with their Lives. It is their Notion of Liberty, that induces them to prefer their own Manner of living, to that of the *Europeans*; and they ſay ſometimes, what is not altogether deſtitute of good Senſe, that if they poſſeſs fewer Conveniences, they have the leſs Trouble in acquiring what they think neceſſary, and conſequently the more Time to themſelves, which their middle-aged and old Men uſually ſpend in converſing together; and if we may truſt to ſome of our own Country, as well as the *French* Writers, there are as great Politicians among them, as in any Nation in *Europe*, the *Italians* themſelves not excepted. There is another *Indian* Nation of whom Mr. *Joutel* has given us a Relation, which deſerves to be conſidered, becauſe they are thought to be very different in their Manners from the *Iroquois*.

5. As for the Manners and Cuſtoms of the *Illinois*, they are, in many Particulars, the ſame as thoſe of the other Nations before-mentioned; they are naturally fierce and revengeful, and among them, the Toil of ſowing, planting, carrying of Burdens, and doing all other things that belong to the Support of Life, appertains peculiarly to the Women; the Men have no other Buſineſs, but going to the Wars and hunting. The Nations I have ſpoken of before, are not at all, or very little, addicted to thieving, but it was not ſo with the *Illinois*; it behoves every Man to watch their Feet as well as their Hands, for they know how to turn any thing out of the Way very dextrouſly. They are ſubject to the general Vice of other *Indians*, which is, to boaſt very much of their warlike Exploits, that is the main Subject of their Diſcourſe, and they are very great Liars. They pay a Reſpect to the Dead, as appears by their Care in burying them: This is alſo practiſed among the *Accanceas*, but they differ in this Particular: That the *Accanceas* weep and make their Complaints for ſome Days, whereas the *Chahouanous*, and other People of the *Illinois* Nation, do juſt the contrary; for when any of them die, they wrap them up in Skins, and then put them into Coffins, made of the Barks of Trees; then ſing and dance about them for twenty-four Hours; thoſe Dancers tying Gourds about their Bodies, with ſome *Indian* Wheat in them, to rattle and make a Noiſe; and ſome of them have a Drum, made of a great earthen Pot, on which they extend a Goat-ſkin, and beat thereon with a Stick; during that rejoicing, they throw their Preſents on the Coffin; ſuch as Bracelets, Pendants, or Pieces of Earthen-ware, and Strings of Beads, encouraging the Singers to perform their Duty well. If any Friend happens to come thither at that Time, he immediately throws down his Preſents, and falls a ſinging and dancing like the reſt. When the Ceremony is over, they bury the Body with Part of the Preſents, making Choice of ſuch as may be moſt proper for it: They alſo bury with it ſome Store of *Indian* Wheat, with a Pot to boil it in, and repeat the ſame Ceremony at the Year's-end.

With reſpect to this People, there is a very large and curious Account in the Travels of Father *Marquette*, a Man of good Senſe and fair Character; and therefore I ſhall ſubjoin it, that we may not be obliged to dwell longer upon this Subject. His Account in his own Words runs thus: "The Word *Illinois*, in their Lan-
" guage, ſignifies Men, as if they ſhould look upon the
" other Savages as Beaſts; and truly it may be confeſſed,
" that they are not altogether in the wrong, for they
" have more Humanity than all the other Nations that I
" have ſeen in *America*; the ſhort Time I remained with
" them, did not permit me to inform myſelf as much as
" I deſired of their Cuſtoms and Manners, but here is
" what I was able to obſerve: They are divided into
" ſeveral Villages, whereof ſome are very remote from
" thoſe that I have ſeen, they call them *Perouarea*. But
" as they live ſo far one from the other, their Language
" is alſo very different: However, it is a Dialect of the
" *Algonquin*, and therefore we were able to underſtand
" what they ſaid, and to converſe with them. They are
" good-natured Men, tractable and eaſy. They keep
" ſeveral Wives, and yet they are exceeding jealous;
" they obſerve with very great Care their Behaviour, and
" if they find them in any Fault as to their Chaſtity, they
" cut their Noſes and Ears; and I ſaw ſeveral of them,
" who carried upon their Faces theſe Marks of their In-
" fidelity.

" The *Illinois* are very well ſhaped, and very dextrous.
" They are good Marks-men with their Arrows and
" ſmall Guns, with which they are ſupplied by the Sa-
" vages, and have a Commerce with the *Europeans*. This
" makes them formidable to the other Nations, inhabiting

" to the Weſtward, who have no Arms. The *Illinois* know-
" ing how much they are frighted at the Noiſe of their
" Guns, make Excurſions very far to the Weſtward, and
" bring Slaves from thence, which they barter with other
" Nations for the Commodities they want. Thoſe Nations
" are altogether ignorant of Iron Tools, and their Knives,
" Axes, and other Inſtruments, are made of Flints, and
" other ſharp Stones. When the *Illinois* go upon any
" Expedition, the whole Village muſt have Notice of
" it, and therefore they uſe to make an Out-cry at the
" Door of their Huts the Evening before they go, and
" the Morning they are to ſet out. Their Captains are
" diſtinguiſhed from the Soldiers by red Scarffs, made
" with the Hair of Bears, or wild Oxen, that are curi-
" ouſly wrought. They have abundance of Game; and
" their Soil is ſo fertile, that their *Indian* Corn never
" fails, and therefore they never labour under Famine.
" They ſow Beans and Melons, which are excellent, and
" eſpecially thoſe whoſe Seed is red.

" They eſteem much their Citruls, though they are
" none of the beſt; they dry them up and keep them
" till the Winter and Spring. Their Cabbins are very
" large, they are made covered, and paved with Mats
" of Marſh Ruſhes. Their Diſhes are of Wood, but
" their Spoons are made with the Bones of the Skulls
" of wild Oxen, which they cut ſo as to make them
" very convenient to eat their Sagamite. They have
" Phyſicians amongſt them, towards whom they are
" very liberal when they are ſick, thinking that the
" Operation of the Remedies they take, is proportiona-
" ble to the Preſents they make unto them, who have
" preſcribed them. They have no other Clothes but
" Skins of Beaſts, which ſerve to cover their Women,
" for the Men go moſt of the Year ſtark naked. I
" don't know by what Superſtition ſome of the *Illinois*,
" and *Nadoneſſians*, wear Womens Apparel; when they
" have taken the ſame, which they do in their Youth,
" they never leave it off. And certainly there muſt be
" ſome Myſtery in this Matter, for they never marry,
" and work in the Cabbins with Women, which other
" Men think it below them to do. They may go, how-
" ever, to the Wars, but they muſt uſe only a Club,
" and not Bows and Arrows, which are fit, as they ſay,
" only for Men. They aſſiſt at all the Superſtitions of
" their Jugglers, and their ſolemn Dances in Honour of
" the Calumet, at which they may ſing, but it is not
" lawful for them to dance. They are called to their
" Councils, and nothing is determined without their
" Advice; for becauſe of their extraordinary way of
" living, they are looked upon as Manitoas, or, at
" leaſt, for great and incomparable Genii.

" I muſt ſpeak here of the Calumet, the moſt extraor-
" dinary thing in the World. The Scepters of our Kings
" are not ſo much reſpected; for the Savages have ſuch
" a Deference for this Pipe, that one may call it the
" God of Peace and War, and the Arbiter of Life and
" Death. One, with this Calumet, may venture among
" his Enemies, and in the hotteſt Engagements, they
" lay down their Arms before this ſacred Pipe. The
" *Illinois* preſented me with one of them, which was
" very uſeful to us in our Voyage. Their Calumet of
" Peace is different from the Calumet of War. They
" make uſe of the former to ſeal their Alliances and
" Treaties, to travel with Safety, and receive Strangers;
" and the other is to proclaim War. It is made of a
" red Stone, like our Marble: The Head is like our
" common Tobacco-Pipes, but larger; and it is fixed to
" a hollow Reed to hold it for ſmoaking. They adorn
" it with fine Feathers of ſeveral Colours, and they
" call it the Calumet of the Sun, to whom they pre-
" ſent it, eſpecially when they want fair Weather, or
" Rain; thinking that that Planet can have no leſs Re-
" ſpect for it than Men have, and therefore that they
" ſhall obtain their Deſires. They dare not waſh them-
" ſelves in Rivers in the Beginning of the Summer, or
" taſte the new Fruit of Trees, before they have danced
" the Calumet, which they do in the following Manner:

" This Dance of the Calumet, is a ſolemn Ceremony
" amongſt the Savages, which they perform upon im-
" portant Occaſions, to confirm an Alliance, or
" Peace with their Neighbours. They uſe it alſo
" tertain any Nation that comes to viſit them; and
" this Caſe we may conſider it as their Balls. They
" form it in Winter-time in their Cabbins, and in
" Fields in the Summer. They chuſe for this
" ſet Place among Trees, to ſhelter themſelves
" the Heat of the Sun, and lay in the Middle a
" Mat, as a Carpet, and ſet upon it the
" the Chief of the Company who gave the Ball:
" every one has his peculiar God, whom they
" *Manitoa:* It is ſometimes a Stone, a Bird, a
" pent, or any Thing elſe that they dream of in
" Sleep; for they think that this Manitoa will
" their Undertakings, as Fiſhing, Hunting, and
" Enterprizes. To the Right of their Manitoa
" place the Calumet, their great Deity, making
" about it a kind of Trophy with their Arms
" Their Clubs, Axes, Bows, Quivers, and
" Things being thus diſpoſed, and the Hour of
" ing coming on, thoſe who are to ſing take the
" honourable Seats under the Shadow of the Trees
" green Arbours they make, in caſe the Trees
" thick enough to ſhadow them. They chuſe for
" Service the beſt Wits amongſt them, either
" Women. Every body ſits down afterwards
" about, as they come, having firſt of all ſaluted
" Manitoa, which they do by the blowing the Smoke
" their Tobacco upon it, which is as much as
" to it Frankincenſe; every body, one after
" takes the Calumet, and holds it with his two
" dances with it, following the Cadence of the Song

" This Preludium being over, he who is to begin
" Dance appears in the Middle of the Aſſembly,
" having taken the Calumet preſents it to the Sun,
" he would invite him to ſmoke; then he moves
" an infinite Number of Poſtures, ſometimes
" near the Ground, then ſtretching its Wings as
" would make it fly, and then preſents it to the
" tators, who ſmoke with it one after another,
" all the while: This is the firſt Scene of this
" Ball. The ſecond is, a Fight, with Vocal and
" mental Muſic; for they have a kind of Drum,
" agrees pretty well with the Voices; the Perſon
" dances with the Calumet gives a Signal to one
" their Warriors, who takes a Bow and Arrows
" Ax from the Trophies already mentioned,
" the other, who defends himſelf with the Calumet
" both of them dancing all the while. The Fight
" over, he who holds the Calumet makes a
" wherein he gives an Account of the Battles
" fought, and the Priſoners he has taken, and
" ceives a Gown, or any other Preſent, from the
" of the Ball: He gives then the Calumet to
" who having acted his Part, gives it to another;
" to all the others, till the Calumet returns to the
" who preſents it to the Nation invited unto the
" as a Mark of their Friendſhip, and a Confirmation
" their Alliance. I cannot pretend to be ſo much
" of the Language, as to judge of their Songs:
" methinks they are very lively and witty."

6. This Country of *Canada*, as we find it deſcribed
the beſt *French* Writers, is ſaid to be half as big as
rope, reaching from the Latitude of 39 Degrees
of 65; that is, from the Lake of *Errie* to the
Hudſon's-bay, and from the Longitude of 284 Deg.
336; *viz.* from the River *Miſſiſippi* to that Part
Continent which fronts *Cape Raſe* in *Newfoundland*.
cording to this Deſcription, it has *Hudſon's* Bay
North, the Sea on the Eaſt, the *Engliſh* Colonies
South, *Louviſiana* on the South-eaſt, and the
ritories of the Crown of *Spain* on the Weſt.
we muſt allow is a very large and noble Plan
France, if it were in any Degree in the Poſſeſſion
Subjects of that Crown; but the Truth of the Matter
that a great Part of this Tract is not ſo much as
to them, and, at the very moſt, there is not a
Part of the Country that can with any Propriety
be under their Juriſdiction. The great River

rence, which at its Mouth is about sixty Miles big, and runs through the Middle of this Country, but the Source of it is still unknown, though some of the *French* Buccaneers affirm, that they have gone eight hundred Leagues up it; but then they take it for granted, that it passes through five or six great Lakes, which are those of *Frontiniac*, *Errie*, the Lake of the *Hurons*, the *Upper Lake*, the Lake of *Leuemipagon*, and that of the *Assinipouals*; beyond which the *Indians* tell them there is another Lake still greater than any of these, out of which this River originally comes.

But the Truth however seems to be, that the River of *St. Laurence* flows from the Lake of *Frontiniac*, and from thence runs a Course of two hundred Leagues, to the Sea. At the Mouth of the River of *St. Laurence* lies the Island of *Anticosty*, which some say was formed, but all agree, was very much enlarged by an Earthquake; the *French* have a very small Settlement upon this Island, for the sake of trading with the *Indian* Nations on both Sides, for Seal-skins and Furs; in exchange for which they give them Fire-arms and Ammunition. The Town or City of *Quebec* lies upon the great River of *St. Laurence*, at the Distance of about a hundred and ten Leagues from the Sea. The Foundation of it was laid, as we said before, in the Year 1608; and that which is now called the *Lower Town*, was formerly the Bed of the River, which has since sunk so far below this Place. It must be allowed to be both a large Town and a strong one, for besides a Fortress or kind of Citadel, in which the Governor resides, the whole Extent of the Place is covered by a regular Fortification, with several Redoubts well furnished with Artillery; there is a Cathedral, and Episcopal Palace, which are very stately Buildings; the Jesuits have a fine College here, and there are several other religious Houses; but after all, if we consider that this is not only the Capital, but almost the only Town in *New France*, it is no great Affair, since according to the last Account which the *French* themselves have published of it, there are not in it above seven thousand Inhabitants, and none of these are said to be very rich.

From *Quebec*, which lies in the Latitude of 47 Degrees 56 Minutes, to *Montreal*, which is in the Latitude of 44 Degrees 30 Minutes, the Banks of the River are pretty well inhabited; but without either Towns or Villages; and the *French* distinguish this Part of the Country by the Name of the Coasts. Some of their Writers, indeed, making use of that Licence which is allowed to Travellers, speak of two Villages between *Quebec* and the Island of *Montreal*, each of fifty Leagues in Extent, by which they mean, that both Sides of the River are so thoroughly planted, that the whole on each Bank may be considered as a Village. The Town of *Montreal* is strong by Situation, but is only surrounded with a Pallisado, and is looked upon to have about a third as many Inhabitants as *Quebec*. The Savages come down hither in Boats, and sell their Skins; for the sake of which Trade the Place was built; but this Commerce is not now any thing comparable to what it was.

The Manner in which this is carried on is singular enough to deserve Notice: When the Savages who are in Amity with the *French* come thither to trade, their Chief, first of all, demands Audience of the Governor-General, and if he is not there, of the Governor of *Montreal*, to which he is with great Ceremony admitted. This Audience is generally given in the great Square or Court, in the Middle of the Town; where a Chair of State is placed for the Governor, and the several *Indian* Nations, each by itself, take their Places round him, with their Pipes in their Mouths: After a due Silence kept, the oldest Chief of the *Indians* lays down his Pipe, then stands up and addresses himself to the Governor, to this Purpose: "He tells him, that his Brethren are "come to visit him, and to renew their ancient League "and Friendship with his Nation: He adds, that having "nothing in View but the Ease and the Advantage of "the *French*, they have brought down with them good "Quantities of Skins and Furs, being sensible that the "*French* could not obtain so many, or so good, if they "did not bring them down to their Settlements; that "they are sensible how much these Things are valued "and esteemed in *France*, and know, that what they "are to take in Exchange are but paltry Things, and of "little Value; but however, that their good Friends, "the *French*, may not be without Furs, they are con-"tent to deal with them; and therefore hope, that in "order to enable them to bring a greater Plenty of their "Goods the next Year, as well as to put them into a "Condition to fall upon the *Iroquois*, in case they "should attack or disturb their good Friends, they will "let them have Guns, Powder, and Ball, upon reasonable "Terms." At the Close of his Speech he lays a String of Beads, and a Packet of Skins, at the Governor's Feet, and desires "that he will secure them a free and "fair Trade, and protect them from Thieves." Then retires to his Place, and takes up his Pipe again. The Governor speaks next, assures them of his Protection, and makes them a Present in return. The next Day the Trade begins, and is soon over; by which the *French* gain very considerably; but they are not allowed to sell either Wine and Brandy to the Savages, because they are extremely apt to drink to Excess, and are then furious and mad, and at such times, if they do any Mischief to one another, or to the *French*, they can scarce be brought to give any Satisfaction; for they affirm, it was the Liquor, and not the Man that did the Mischief; and that it is unjust to punish a Person for what he does when he is out of his Senses.

Chambli was formerly as great a Place of Trade as *Montreal*, and there was a pretty good Town there, but now the *French* have only a Port, to hinder the Natives, and their own People, from trading with the *English*. They have, besides, three other Towns, none of them of any great Size, at the three Rivers, at a Place called *Tadousas*, and at *Richlieu*; and yet, according to their Computation, there are two hundred thousand Souls in *Canada*, but perhaps this is pretty largely reckoned; but their regular Troops and Militia, which are able Men and well disciplined, amount to eight or ten thousand, and this renders them formidable to their Neighbours, both of the *English* Colonies, and *Indians*. They sometimes talk of drawing Lines, and extending a Chain of Fortifications from their advanced Settlements to the River *Mississippi*; but whoever considers the Extent of that Country, and compares it with their Force even as stated by themselves, will plainly see that this is impossible and impracticable, or rather, to place it in its true Light, absurd and ridiculous. But this, however, is no Reason that we should grow careless or negligent; for there is no doubt they will extend themselves as fast as they can, and therefore it is our Business to interrupt their Designs as much as it lies in our Power.

7. Though this Country of *Canada* is situated in the midst of the North temperate Zone, yet the Air of it is excessively sharp, so that their Winter, which sets in about the Middle of *November*, and lasts to the Middle of *May*, is excessively severe. It is not very difficult to assign the Causes of this Cold, which seems so little consistent with the Climate; for we ought to consider, in the first Place, that the Winds which blow from *Hudson's Bay*, and from the Ocean, that is, from at least half the Points of the Compass, pass over vast Tracts of Snow and Ice, and are consequently loaded with prodigious Quantities of nitrous Particles, which is one great Cause of their rigorous Seasons. Secondly, there are vast Forests in this Country, of which, but a very small Part is cultivated, and this is another great Cause of Cold; because, as Experience shews us, in all northern Countries, where the Lands are well broken and tilled, the Climate becomes milder, by the sulphurous Exhalations from the Earth, which are totally bound up in barren Soils, by the Influence of the Cold. I restrain this to the northern Countries, because Experience has also shewn in the *West Indies*, that the cutting down of the Wood alters the Seasons, and where it is done without Judgment, has a very bad Effect, which is owing to the different Degree of Heat. A third cause of Cold is, the too great Quantity of Water; the Exhalations from those vast Lakes and Rivers, which are found in this Country, occasion Fogs,

Fogs, Mists, and Rains, which are extremely prejudicial. But notwithstanding these Inconveniencies, the *French* boast very much of the Fertility of this Country, and, indeed, where it is cultivated, it yields *Indian*, and other Sorts of Corn, Peas, Beans, and, in short, all kinds of Herbs and Vegetables in great Plenty.

As for Trees and Fruits, they are much the same here as in *New England*, and the like may be said of Animals; so that with a reasonable Degree of Labour, there is no Doubt that People may subsist there tolerably well; and as they are not burdened with Taxes, and as the Gentry are allowed great Privileges in their Estates, the People of *Canada* live, as the *French* Authors themselves express it, very much at their Ease, and exercise a generous kind of Hospitality, which is very laudable, and makes them some amends for living, as it were, out of the World; as to the Produce of this Colony, it consists of Furs, especially Castors, which they purchase from the *Indians*; in several kind of Hides or Skins, which they likewise purchase from the Natives; in Fisheries, which, however, are of no great Consequence; in some Sorts of Drugs, and in what we call Lumber, that is, Planks, Pipe-staves, and other things of that Nature. The greatest Part of the Commerce of the Country is carried on in light Canoes, made of Bark, proper for the navigating their Lakes and Rivers, incumbered with Water-falls, which render them unfit for other kind of Vessels; so that whatever Improvements are made here, no Increase of Shipping or Seamen can possibly be expected from them. In Winter they make use of a kind of Sledges, which are drawn either by Horses, or by Dogs, and are very proper for passing over vast Tracts of Snow and Ice, and enable them to continue their Commerce with the *Indians* all the Winter, which, however, the *French* tell us is attended with one great Inconveniency.

The Persons who carry on this Trade must have Licences granted by the Governors, which are confined to a certain Number every Year; and though this brings them in large Sums, yet by hindering the Resort of *Indians* to their Fairs in the Summer, when every Man is at Liberty to make the most of his Goods, this Practice turns to the Prejudice of the Colony in general. The *Normans* were the first who ingrossed the Trade of *Canada*, and for many Years there were no Ships seen in the River of *St. Laurence*, but from *Rouen*, *Dieppe*, and *Havre du Grace*. The Trade then fell into the Hands of the Inhabitants of *St. Malo*'s and *Nantes*, and last of all it is become, in a great Measure, the Property of the the People of *Rochelle*, except that some Ships are sent from *Bourdeaux* and *Bayonne*, which are freighted with Wines, Brandies, Tobacco, and all Sorts of Iron and Steel Wares.

There are two Seasons in which Ships sail from *France* to this Country, *viz.* towards the End of *April*, or the Beginning of *May*, and at the Close of *August*, or Beginning of *September*; the Reason of which is, that they may arrive as the Ice is just broke, or a little before it is formed, for with respect to the rest of the Year, there is no going thither. The Vessels employed in this Trade export all their Goods from *France* Custom-free, neither are they liable to any Duties in *Canada*, except for Brazil Tobacco; upon which there is five Pence a Pound, or about twenty Shillings Sterling *per* hundred Weight; the Cargo of these Vessels is pretty much the same with what is sent to the *French* Islands, and as we shall speak of them hereafter, there is no need of mentioning them here; but it is proper to observe, that Tobacco, Sugar, and some other *West Indian* Commodities, make a Part of those Cargoes, the Soil and Climate of *Canada* not allowing its Inhabitants to raise any of these Commodities for their own Use; and we must likewise remark, that for the same Reason there is a Difference in the Woollen Goods exported thither, coarse Cloths being sent to *Canada*, and thin and light Stuffs to the Islands; the Profits upon these Goods are very large, seldom less than fifty *per Cent.* and those that go off best are of least Use, such as Ribbands, Laces, Snuff-Boxes, Watches, Rings, Necklaces, and such kind of things, of which there are never too many, though they are commonly [illegible] four times their Worth, all Charges included.

As soon as the Vessels arrive at *Quebec*, the M[illegible] there send away the greatest Part of their Cargo[illegible] are fit for the *Indian* Trade to *Montreal*, three Rivers, where they have Factors; but the[illegible] Goods, more especially those before-mentioned, [illegible] at *Quebec*, and are sold amongst the *French* themselves all these different Sorts of Merchandize are paid Money, in Bills of Exchange upon the Merchants *chelle*, in Furs, or in Lumber.

It must, however, be observed, that it is [illegible] never these Ships return full laden into *France*, [illegible] the Colony does not produce what is sufficient for [illegible] Purpose; and therefore, that their Voyages may [illegible] Account, they generally run down to *Cape Breton*, [illegible] there take on board a large Quantity of Coal for [illegible] *French* Sugar Islands, where they are sure to [illegible] their Cargoes with Ease. We may gather from all [illegible] that whatever our own, or the *French*, Writers may [illegible] upon this Head, the Advantages received from Co[illegible] by the *French*, are very far from being so great as [illegible] People imagine. If ever there is any Money in the [illegible] lony, it comes thither from *France*, in virtue of [illegible] Establishment on the King's Account; this amounts [illegible] about one hundred thousand Crowns of their Money, which makes somewhat more than twelve thou[illegible] Pounds of ours, which is generally drawn off [illegible] by the Over-Ballance of their Trade with *Old F*[illegible] This royal Establishment accounts, likewise, for the [illegible] of Exchange, but at the same Time it most evi[illegible] shews that this cannot be accounted a thriving Co[illegible] when it cannot bear its own Expences, or even [illegible] Part of the Money that is sent thither to pay the K[illegible] Officers; for it appears by the best Accounts that [illegible] had from thence, that the running Cash of Co[illegible] amounts but to a very inconsiderable Sum, and is [illegible] times reduced even so low as a thousand Crowns, [illegible] there is always three fourths of that at *Quebec*. [illegible] Calculations of the whole Trade of *Canada* are so vari[illegible] that there is no reckoning upon any of them with [illegible] ble Security; but I persuade myself that I rather [illegible] ceed than fall short in my Computation, when I [illegible] the Amount of this Trade at eight hundred thousan[illegible] vres a Year, or at thirty-five or thirty-six thousand Po[illegible] Sterling.

The Reader will easily see from hence, that the Co[illegible] lations, with respect to the People in *Canada*, which [illegible] have taken from *French* Authors, are excessive, and [illegible] after all there cannot be above half the Number of [illegible] they speak of. The Danger, therefore, of our Co[illegible] does not at all arise from the Trade carried on betw[illegible] *Old* and *New France*, but from the Number of Inha[illegible] ants in the latter; who, while they can subsist [illegible] selves there, will be always very dangerous and [illegible] some Neighbours, and therefore we need not wonder [illegible] the People of *New England* are so uneasy about [illegible] but could we once people *Nova Scotia*, and secu[illegible] Possession of the Island of *Cape Breton*, I must [illegible] that, in my Opinion, our Fears would be soon [illegible] since the Trade between *Old* and *New France*, in [illegible] Space of a few Years, would be lessened half in [illegible] and perhaps in a few Years more would decline [illegible] or nothing.

8. While the *French* were in possession of [illegible] *Nova Scotia*, they raised that Colony to a much [illegible] Degree of Perfection, than they are ever like to [illegible] *da*; and, indeed, a great Part of the Trade of [illegible] was owing to the former, and to the Settlement of [illegible] *Breton*; the Loss that the *French* have suffered by [illegible] Cessions made to us by the Treaty of *Utrecht*, and [illegible] true State of their Affairs in this Part of the World [illegible] ours, will best appear from the following Account [illegible] from Father *Charlevoix*, who is, beyond Compar[illegible] the most accurate Writer that I have ever met with [illegible] this Subject; the Person who knew most, and [illegible] the greatest Sincerity in speaking what he knew, and [illegible] over-valuing things, as is the Custom with [illegible]

the Writers of his Nation, and, indeed, of all other Nations, when ſpeaking of their own Concerns.

By the Ceſſion of *Acadia* and *Placentia*, ſays he, to the *Engliſh*, there remained to *France* no other Place to carry on the Fiſhery of Cod-Fiſh, or at leaſt to dry their Fiſh in, but the Iſland of *Cape Breton*, which is now only known by the Name of *Iſle Royal*; this Iſland is ſituated between 45 and 47 Degrees of North Latitude, and forms with the Iſland of *Newfoundland* (from which it is diſtant but about fifteen Leagues) the Entrance of the Gulph of *St. Laurence*; the Streight which ſeparates *Cape Breton* from *Acadia*, is about five common Leagues of *France* in Length, and about one in Breadth, it is called the Paſſage of *Fronſac*. The Length of the Iſland, from North-eaſt to South-weſt, is not quite fifty Leagues; its Figure is irregular, and it is in ſuch a Manner cut through by Lakes and Rivers, that the two principal Parts of it hold together only by an Iſthmus of about eight hundred Paces in Breadth, which Neck of Land ſeparates the Bottom of *Port Touloufe* from ſeveral Lakes, which are called *Labrador*. The Lakes empty themſelves into the Sea to the Eaſt, by two Channels of unequal Breadth, which are formed by the Iſlands *Verderronne*, and *la Boularderie*, which is from ſeven to eight Leagues long. The Climate of this Iſland is pretty much the ſame with that of *Quebec*, and although Miſts and Fogs are more frequent here, yet no one complains that the Air is unwholeſome. All the Lands here are not good, nevertheleſs they produce Trees of all Sorts. There are Oaks of a prodigious Size, Pines for Maſts, and all Sorts of Timber fit for Carpenters Work; the moſt common Sorts, beſides the Oak, are the Cedar, Aſh, Maple, Plane Tree, and Aſpin; Fruits, particularly Apples, Pulſe, Herbs, and Roots; Wheat, and all other Grain neceſſary for Suſtenance; Hemp and Flax abound here leſs, but are every whit as good as in *Canada*.

It has been obſerved, that the Mountains may be cultivated up to the Tops, that the good Soil inclines always towards the South, and that it is covered from the North and North-weſt Winds by the Mountains which border upon the River *St. Laurence*. All the domeſtic Animals, ſuch as Horſes, Horned-cattle, Hogs, Sheep, Goats, and Poultry, pick up a good Living here. What is got by Hunting, Shooting, and Fiſhing, is able to maintain the Inhabitants a good Part of the Year. This Iſland abounds in Coal-pits, which are in the Mountains, conſequently the Trouble and Expence of digging deep, and making Drains to carry of the Water, are generally ſaved; here is likewiſe Plaiſter in great Abundance; 'tis ſaid that there is no Part of the World where more Cod-fiſh is caught, nor where there is ſo good Conveniency for drying it; formerly this Iſland was full of Deer, they are now very ſcarce, particularly Elks; Partriges are here almoſt as large as Pheaſants, and in their Feathers not unlike them: In a Word, the Fiſhery of Sea-Pike, Porpoiſes, *&c.* is in great Abundance here, and carried on with great Eaſe.

All its Ports open to the Eaſt, turning a little to the South, and within the Space of fifty-five Leagues, beginning at *Port Dauphin*, and continuing to *Port Touloufe*, which is almoſt at the Entrance of the Paſſage of *Fronſac*. In all other Ports of the Iſland it is difficult to find Anchorage for ſmall Veſſels, in ſmall Creeks, or amongſt the Iſlands. All the Northern Coaſts are very high, and almoſt inacceſſible; and it is very difficult to land on the Weſtern Coaſt, till you come to the Paſſage of *Fronſac*, out of which you are no ſooner got, but you meet with the *Port Touloufe*, known formerly by the Name of *St. Peter*. This Port is ſtrictly between a kind of Gulph (which is called *Little St. Peters*) and the Iſland *St. Peter* over againſt the Iſlands *Madame*, or *Maurepas*. From thence aſcending towards the South-eaſt, you find the Bay of *Gaborie*, of which the Entrance (which is near twenty Leagues Diſtance from *St. Peter*'s Iſland) is a League broad, between Iſlands and Rocks. It is not very ſafe to come near theſe Iſlands, ſome of which advance a League and a half into the Sea. This Bay is two Leagues deep, and the Anchorage very good.

The Harbour of *Louiſbourg*, formerly called the *Engliſh Harbour*, is not above a League from the above Bay, and is, perhaps, one of the fineſt in *America*; it is near four Leagues in Circumference, and every where there are ſix or ſeven Fathom Water; the Anchorage is very good, and you may, without Danger, run a Ship a-ground upon the Mud. The Entrance is not above two hundred Fathoms wide, and lies between two ſmall Iſlands: It is diſcovered at the Diſtance of twelve Leagues at Sea, by the Cape of *Lorembec*, which is but at a ſmall Diſtance from it, to the North-eaſt. Two Leagues farther up is the *Port de la Baleine*, the Entrance of which is very difficult, occaſioned by many Rocks which the Sea covers when it runs high; no Ships of greater Burden than three hundred Tons can go into it, but they are quite ſafe there when they are got in. From thence, in leſs than the Diſtance of two Leagues, you come to the Bay of *Penadou*, or *Medanou*, the Entrance of which is about a League broad, and the Bay itſelf is about two Leagues deep. Almoſt over againſt this Bay, is the Iſland *Scatari* (formerly called *Little Cape Breton*) which is above two Leagues long; the Bay of *Mire* is ſeparated from it by a very narrow Neck of Land; the Entrance of this Bay is likewiſe near two Leagues wide, and it is, at leaſt, eight Leagues deep: It grows narrower the further you go into it; however, large Ships may go into it about ſix Leagues, and find there good Anchorage under Cover of the Hills.

Beſides the Iſland of *Scatari*, there are many other ſmall ones, and Rocks, which the Sea never covers, but may be diſcovered a great Way off. The largeſt of the Rocks is called the *Forillon*; the Bay of *Morienne* is higher up, ſeparated from the Bay of *Mire*, by the *Cape Brule*; and a little higher is *l'Iſle Plate*, or *l'Iſle a Pierre de Fuſil*, directly in the Longitude of 46 Degrees 8 Minutes. There is, between all theſe Iſlands and Rocks, very good Shelter, and you may go amongſt them, and near them, without Fear or Danger. From hence proceeding for about three Leagues to the North-weſt, you find a very good Harbour, which is called *l'Indiane*, but is fit only for ſmall Veſſels; from thence to the Bay *des Eſpagnols* there are two Leagues. This Bay is a very fine Harbour; its Entrance is but about one thouſand Paces wide, but it grows wider, and at the Height of a League divides itſelf into two Branches, which may be ſailed up for two Leagues; both theſe Branches are excellent Ports, which might be made better at a very ſmall Expence. From this Bay, to the leſſer Entrance of *Labrador*, is a Gulph about twenty Leagues long, and is above three or four wide in its greateſt Breadth. It is counted a League and a half from the large Entrance of *Labrador* to *Port Dauphin*, or *St. Anne*, and you may come to an Anchor almoſt any where amongſt the Iſlands of *Cibou*; a Neck of Land almoſt entirely covers the Port, and leaves Room for no more than for one Ship at a Time to go in. The *Port Dauphin* is about two Leagues in Circumference, and Ships hardly feel the Wind there, by reaſon of the Height of the Mountains which ſurround it. They may come as near the Shore as they pleaſe. All the Harbours and Ports being ſo near each other, it would be very eaſy to make Roads by Land from one to the other; and nothing could be more advantageous to the Inhabitants, than theſe Communications, which would ſave them the Trouble in the Winter Seaſon of going ſo far about by Sea.

This is the Deſcription given of this Iſland in general, by the above-mentioned Jeſuit, who has been a long time there, pretends to be very exact in his Enquiries, and publiſhed his Hiſtory a very little while before this important Iſland was conquered by the *Engliſh* Nation: He afterwards proceeds to deſcribe more particularly ſome of the above Ports, ſuch as that of *Louiſburgh*, and that of *St. Anne* or *Port Dauphin*.

After the Ceſſion of *Placentia* and *Acadia* to the Crown of *England*, it is certain, the *French* had no other Place where they could dry their Fiſh, or even fiſh in Safety, but the Iſland of *Cape Breton*; they were therefore drove by Neceſſity to ſettle an Eſtabliſhment there, and to fortify it. They began by changing its Name, and called it the *Royal*;

Royal; they next debated upon the Choice of a proper Place to settle the general Quarters in, and they were for a long time divided between *Louisburgh* and *Port Dauphin*. It has been already said, that the former is one of the finest Harbours in all *America*, that it has near four Leagues in Circumference, that there is Anchorage that is good, and that one may run a Ship a-ground in the Mud, without Danger. Its Entrance is not two hundred Fathoms wide between two little Islands, which may easily defend it, by having Batteries erected on them.

The Cod-fishing is there very abundant, and one may fish from the Beginning of the Month of *April* to the End of *December*; but then it was said, that the Land about this Port is barren, and that it would cost immense Sums to fortify it, because all the Materials must be brought a great way; besides which it had it seems been remarked that there was no sandy Bottom in this Harbour for more than about forty fishing Vessels. It has likewise been observed, that the Port *St. Anne*, or *Dauphin*, has a sure and safe Road for Ships at its Entrance, amongst the Islands of *Cibou*; and that a Neck of Land, almost entirely shuts up the Port, leaving a Passage for no more than one Vessel at a time.

This Port, thus shut up, has near two Leagues Circumference, in an oval Form; Ships may here lie just as they please; for the Land, and the Mountains that surround it, keep off the Winds in such a manner that they are hardly felt. They who were for opening this Port for the chief Settlement alledged, that it might be rendered impregnable at an easy Rate; that more might be done here for two thousand Livres, than at *Louisburgh* for two hundred thousand; because every thing necessary for building a large City, and fortifying it, was at Hand. It is further certain, that this sandy Bottom is as extensive here as at *Placentia*; that the Fishing is very good; that there is a great Quantity of excellent Timber about this Place, such as Maple, Beech, and Wild Cherry-tree, but above all, Oaks of above thirty Feet high, fit for Building, *&c.* It is likewise true, that Marble is here very common; that the Lands are generally good; that about the great and smaller Entrances of *Labrador*, which are about the Distance of a League and an Half, its Soil is very good. In a Word, this Port is but four Leagues from the Bay of *Espaniola*, which is likewise a very good Harbour, where the Lands are excellent, and covered with Woods, fit for almost all Uses: It is true that here is no fishing in small Boats, on Account of the westerly Winds which generally blow here, but one may fish here, as in *New England*, in large ones; the only Inconveniency in *Port St. Anne* is, that the Entrance is difficult, and this Inconveniency alone determined the Controversy in favour of *Louisburgh*, where, says he, neither Pains nor Expence have been spared to render it both convenient and impregnable. With respect to the former, this Author was right; but in regard to the latter, Experience shews us that he was absolutely in the wrong.

The *French* reaped many great Advantages from their Possession of this Island, and promised themselves many more; which might, however, be all reduced to these three Points: First, That this Island might be planted to great Advantage, as containing in itself Commodities of considerable Value; such as Cod-fish, Oil, Coals, Plaister, Timber, and other Things. Secondly, it was capable of being made a Magazine, or Staple, between *Old* and *New France*, and of becoming thereby of very great Advantage to both. And lastly, a Fishery might be erected there, or rather several Fisheries, from whence vast Benefits might be derived. It was with a View to the Execution of all these Projects, that so great Care was taken of this Island, such mighty Fortifications erected at a very large Expence, and such Encouragement given to those who would settle there. And as their Plan was well laid, I think there is very good Reason to believe that the *French* were actually great Gainers with respect to every one of the three Heads before laid down, but more especially with regard to the last, though I am also of Opinion, that the Calculations that have been made of their Profits by their Fishery, the Numbers of their Ships, and Seamen employed therein, very much exceed the Truth; but at the same time I readily admit that in the Space of a few Years, those Calculations would have been made good.

The Inferences I would draw from all that has been said on this Subject, are three, which I esteem of very great Consequence, as being perfectly satisfied in regard to the Truth of every one of them: The first is, that *Canada* considered independently, and by itself, was, or ever can be, of any great Consequence to the *French*, either as to its Product, its Commerce, or the Number of Shipping and Seamen that are, or can be, employed thereby. My next is, that *Nova Scotia* and *Cape Breton*, which I esteem but one, the latter being but Part of the former, and belonging to us of Right as much as any of our Colonies, were of far greater Use and Benefit to us than *Canada*, and the Possession of them all that could possibly have rendered *Canada* itself of any Use or Importance, and were, therefore, very dangerous to us, and what we could never suffer to remain in *French* Hands without being wanting to ourselves, and sacrificing, at once, our Honour and our Interest. Our Honour, as these Places were indisputably Part of our *American* Dominions; our Interest, as they were the only Countries by the Possession of which the *French* might be able to increase their naval Power, and become troublesome to us in that Part of the World. The third Observation I have to make is, That as Providence has put in our Power to remove these Inconveniencies, and to rid ourselves of these Dangers, it would be inexcusable in us not to take the utmost Care to improve the Advantages gained in this War, or to neglect securing them when a general Peace shall be made; because by this means we may be entirely safe, and *France* can have no right to expect we should restore what we always claimed as our own, and what she kept only by deceiving and deluding our Ministers, at the making the last general Peace at *Utrecht*. A thing so notorious to this Nation, that there is no great Reason to fear any other Ministry will ever be guilty of the like Mistake, with which Remarks I shall close this Part of my Subject.

9. We have already observed, in the Account we gave of the Island of *St. Christophers*, that the *English* and *French* took Possession of that Island the same Day, and from thence we are to date the Power of the *French* in the *West Indies*. The Reader must remember, that the *Leeward Islands* were originally discovered by the great *Columbus*; but after the *Spaniards* had settled themselves in *Cuba*, *Hispaniola*, *Porto Rico*, and other great Islands, they neglected the rest; and it was the Knowledge that the *English* and *French* had of this that induced them to think of settling these lesser Islands. It was in the Year 1625, that Sir *Thomas Warner*, for our Part, and Mr. *Desnambue*, for the *French*, took Possession of this Island; but, in the Space of two Years, both the *English* and the *French*, who agreed very well together, were attacked and driven out of the Island by the *Spaniards*, and this was more fatal to the *French* than to us; for our Colony, after a short Time, returned, the *French* being once separated, scattered themselves through all the adjacent Islands, and began to apply themselves to the very worst Sort of Methods, in order to get a Living; and from this Accident, as the *French* Writers with great Probability affirm, sprung up those Sorts of People, that proved afterwards the Curse and Plague of the *West Indies*. We generally speak of them under one Name; but the *French* Writers seem to have distinguished them rightly enough into *Boucaniers*, or, as we write it, *Buccaneers*, and *Flibustiers*, whom we call *Freebooters*. The first of these were a sort of Huntsmen, and consisted of such of these People as settled on the North-side of the Island of *Hispaniola*, where, by killing wild Cattle of all sorts, they obtained an indifferent Livelihood; but some of the People growing weary of the Hardships to which they were exposed, applied themselves to the *Dutch*, of whom they sold their Skins, to furnish them with Vessels to cruize upon the *Spaniards*, which they very readily did, and those Vessels being originally Flyboats, the Privateers who made Use of them received their Name from those Vessels; whereas we affirm from the

they carry on of robbing and ſpoiling all they meet with, they had the Name of *Freebooters*, which, as I apprehend, means pretty much the ſame thing with Pirates.

But Mr. *Deſnambuc*, who was a Gentleman of a very good Family, was very far from being guilty of any thing of this ſort; but with thoſe that remained faithful to him returned to *St. Chriſtopher*'s, fortified himſelf there, and laid the Foundations of a good Colony, for the Support of which there was a Company already formed in *France*. He ſaw with extreme Regret, that Sir *Thomas Warner* had got the Start of him; that the *Engliſh* Colony was in a much better Condition than his own, and that they had already made themſelves Maſters of ſeveral of the adjacent Iſlands. He reſolved therefore, and indeed he had no other Choice to make, to ſend over ſome of the principal Perſons in his Colony to *France*, that they might ſecure Supplies, and chiefly with a View of ſettling the Iſland of *Guardaloupe*. Amongſt the Perſons he ſent over there was one Mr. *Olive*, a bold enterprizing Man, and one who had nothing in View but his own Intereſt. He had it ſeems ſome Notice of the *French* Governor's Deſign, in which he reſolved to ſupplant him; and having entered for that Purpoſe into a Treaty with one Mr. *du Pleſſis*, and ſome other Merchants of *Dieppe*, who formed a Company for the Support of this Scheme; theſe two were ſent over Governors, with joint Authority to the Iſland of *Guardaloupe*, where they arrived on the 8th of *June* 1635, with about five hundred Men. It ſo fell out that in the very Beginning of their Enterprize they committed two Miſtakes; the firſt was, they ſettled on the wrong Side the Iſland, where the Soil was very bad; the ſecond, that they fell out with the Natives before their Colony was in a Condition to ſubſiſt. The bad Conſequences that actually attended theſe Errors, and the Foreſight he had of what muſt certainly follow, ſoon broke the Heart of Mr. *du Pleſſis*. As for Mr. *Olive*, who was now ſole Governor, his Haughtineſs and Pride had certainly brought the Colony to Ruin, if he had not fallen blind. Upon which the Company ſent over one Mr. *Aubert*, a very diſcreet and prudent Gentleman, who, in a few Years time, put the Affairs of this Colony into Order, and eſtabliſhed it ſo effectually, that the Inhabitants have ſubſiſted very happily ever ſince. But though Mr. *Deſnambuc* had the Misfortune to ſee this Country thus taken out of his Hands; yet he had the Pleaſure before his Death to ſettle the Iſland of *Martinico*, of which, by that Means, he became Proprietor, and by his Laſt Will and Teſtament left it to his Family.

At this time Cardinal *Richlieu* came to the Head of the *French* Councils; and having received an Account of the Advantages that were like to ariſe from the ſettling of theſe Iſlands, he thought proper to ſend over a Perſon of Diſtinction, to take the Direction of the whole Iſland, and accordingly made choice of Mr. *de Poincy*, a Knight of *Malta*, whom he ſent over thither, with the Title of Governor and Lieutenant General of the Iſlands in *America*: He embarked at *Dieppe* on the 15th of *January*, 1639, and after a very ſhort Paſſage arrived at *Martinico*, from whence he went to *Guardaloupe*, and afterwards to *St. Chriſtopher*'s. He was a Man of very great Parts, had read much, and was well acquainted with the World; and with all this he had the Qualities that rendered him the fitteſt Man in the World for his Office: He was very ſevere in the Execution of his Authority againſt thoſe who were for making haſty Eſtates, at the Expence of the Public: He was extremely kind and good to the induſtrious Part of the Inhabitants who were willing to diſcharge their Duty, and let their private Fortunes depend upon the flouriſhing State of the Colonies: He had a true Notion of Religion, cauſed Churches to be built in all the Iſlands, took care that the Prieſts were well maintained; but would have no Monaſteries or Monks: He eſtabliſhed alſo an excellent Form of Juſtice, granted Commiſſions to Privateers, and hanged up Pirates with very little Ceremony. His Concern for the Public Good was ſo apparent, that without any Aſſiſtance from the *French* Government he was in a manner abſolute, and his Orders were obeyed with the utmoſt Alacrity, becauſe the People were ſenſible that he had nothing in View but their Intereſt. In ſhort, he changed the whole Face of Things in that Part of the World, ſettled deſart Iſlands, and though he made many hundreds of People rich and happy, contented himſelf with the Pleaſure of doing it, without making any Fortune of his own.

But after the Death of Cardinal *Richlieu*, and the Diſturbances that followed in *France*, the Colonies ſunk, by the ill Management of the Company; and then the Chevalier *de Poincy*, in the Year 1651 purchaſed the Iſlands of *St. Chriſtopher*, *St. Bartholomew*, *St. Martin*, and of the *Holy Croſs*, for the Order of *Malta*. In the like Manner other Iſlands were diſpoſed of by the *French* Company, to ſuch as would give any thing for them; which, as may be eaſily conceived, was of very bad Conſequence, and brought the Affairs of the *French*, in that Part of the World, into a very ſtrange Situation. The *Dutch*, always attentive to their own Intereſt, taking notice of the Condition things were in, eſtabliſhed Magazines at *Fluſhing* and *Middleburgh*, for *Weſt India* Commodities; and employed, in the Trade of the *French* Iſlands, upwards of one hundred Ships every Year. This continued till about the Year 1664, when a new Company was ſet up in *France*, which, with the Aſſiſtance of the Government, purchaſed back from the Iſland of *Malta*, and from the other Proprietors, the Rights that they had acquired, put an End to the *Dutch* Trade, and brought the Commerce of the Colonies once more into a right Channel, which was what the Government had chiefly at Heart; for when after ten Years Poſſeſſion of their Grant, they began to increaſe their own Profit, by Methods prejudicial to the People, the Miniſtry thought fit to interpoſe again; and as they had made uſe of the Company to deliver the Inhabitants from the Oppreſſion of Foreigners; ſo when once it was diſcovered, that they meant to become Oppreſſors themſelves, that was put out of their Power, and every thing ſo ſettled, that ſuch as were diligent and induſtrious might be ſecure of reaping the Fruits of their own Labours, and the Profits of the Trade in general be ſecured to the *French* Nation. Theſe new Regulations took Place about the Year 1680; ſince which, the *French* Iſlands have been in a very flouriſhing Condition, and are, at this Day, of very high Conſequence to the Crown of *France*, as they contribute greatly to the promoting Manufactures at home, and are the Source of a very extenſive and profitable Commerce abroad.

10. This general View of the Manner in which theſe Iſlands were firſt ſettled and ſecured to *France* being given, we ſhall next proceed to a very ſhort Account of the Iſlands themſelves, as they lie from South to North; and then we ſhall give a more particular Detail of their Commodities, which will ſhew the general Value and Importance of theſe Settlements, and rectify ſome Miſtakes that have been made about them; a thing as uſeful and neceſſary to us, as to the *French* themſelves.

To begin then with *Granada*; it is ſituated in 12 Degrees North Latitude, about thirty Leagues South-weſt of *Barbadoes*, and about the ſame Diſtance North of *Caribiana*, or *New Andaluſia*; this Iſland is twenty-five Leagues in Circumference, and has ſeveral good Bays and Harbours, ſome of which are fortified. It is eſteemed a fruitful Soil, and well watered; producing Sugar, and ſuch other Plants as are found in the reſt of the *Caribbee Iſlands*; there are abundance of very ſmall Iſlands that lie at the North End of *Granada*, which are called the *Granadillas*.

Martinico is ſituated between 14 and 15 Degrees of North Latitude, and in 61 Degrees of Weſtern Longitude, lying about forty Leagues North-weſt of *Barbadoes*. It is twenty Leagues in Length, but of an unequal Breadth; the inland Part of it hilly, and, at a Diſtance, appears like three diſtinct Mountains, being exceedingly well watered by numerous Rivulets, which fall from the Hills; and there are ſeveral commodious Bays and Harbours on the Coaſt, ſome of them ſo well fortified, that they bid defiance to the *Engliſh*, when they made a Deſcent there, with ſeveral thouſand Men in the laſt War. They were forced to return to the Ships

after they had burnt and plundered some Plantations in the open Country. The Produce of this Island is the same with that of *Barbadoes*, *viz.* Sugar, Cotton, Ginger, Indigo, Aloes, Piemento, *&c.* and as it is much larger, it has many more Inhabitants, and produces greater Quantities of Sugar than *Barbadoes*. This Island was repleniſhed with *Indians*, when the *French* firſt attempted to ſettle here, *anno* 1635, and many Battles were fought between them and the Natives, with various Succeſs. But the *French*, at laſt, overpowered and extirpated the ancient Inhabitants, and it is now the Chief of all the *French Caribbee Iſlands*, and the Seat of their Governor-General.

Marigalante is ſituated in 16 Degrees North Latitude, a little to the South-weſt of *Guardaloupe*, and is about five Leagues in Length, and four in Breadth: It was diſcovered by *Columbus*, in his ſecond Voyage to *America*, *anno* 1493, and named by him *Marigalante*, or the *Gallant Mary*, after the Name of his Ship. The *French* began to ſend Colonies thither about the Year 1647; and having expelled the Natives, after ſeveral Years Wars, the *French* remained in the peaceable Poſſeſſion of this Iſland, the Produce of which is the ſame with the reſt of the *Caribbees*.

Guardaloupe, ſo named by *Columbus*, from its Hills reſembling thoſe of that Name in *Spain*, is ſituated in 16 Degrees North Latitude, and 61 Degrees of Weſtern Longitude, about thirty Leagues North of *Martinico*, and almoſt as much South of *Antigua*. It is ſaid to be the largeſt of all the *Caribbee Iſlands*, being twenty-two Leagues in Length, and half as much in Breadth at each End; but almoſt cut in two by a deep Gulph or Bay on each Side, ſo that the Ends are joined together by a narrow Iſthmus. This, like *Martinico*, abounds in Sugar, Cotton, Indigo, Ginger, *&c.* and is in a very flouriſhing Condition, and, agreeable to the Conſequence it is of to the *French*, they have taken Care to fortify it with ſeveral regular Forts and Redoubts, which were in ſo good a Condition, when the *Engliſh* Admiral *Benbow* made a Deſcent here, with a conſiderable Body of Land Forces, *anno* 1702, that he did not think fit to attack them; but he deſtroyed a great many of their Plantations, and open Villages. The *French* began to ſend Colonies to this Iſland about the Year 1632, but knew ſo little what the Soil was good for then, that for many Years they were in Danger of ſtarving; and afterwards the Planters, by their Diviſions, almoſt ruined one another; ſo that this Iſland did not make any great Figure till the preſent Century; ſince the Beginning of which it has vaſtly increaſed, and makes more Sugar now than any of the *Britiſh Iſlands*, except *Jamaica*.

Deſiada, or *Diſerada*, the deſirable Iſland, ſo called by *Columbus*, becauſe it was the firſt Land he diſcovered in his ſecond Voyage to *America*, *anno* 1493. It is ſituated about ten Leagues North-eaſt of *Guardaloupe*, a little inconſiderable Iſland, not ſo fruitful as ſome others which belong to the *French*. *St. Bartholomew*'s is a ſmall Iſland, about ten Leagues North of *St. Chriſtopher*'s, taken by the *Engliſh*, under the Command of Sir *Timothy Thornhill*, in the Year 1689, but reſtored to the *French* at the Peace of *Ryſwick*. *St. Croix*, or *Santa Cruz*, another ſmall Iſland, ſituate in 17 Degrees 30 Minutes North Latitude, about twenty Leagues Eaſt of *St. Chriſtopher*'s, and has been contended for by the *Engliſh*, *Dutch*, *Spaniards*, and *French*; but it is now in the peaceable Poſſeſſion of the *French Weſt India* Company. *St. Martin*'s, another Iſland of no great Conſequence, belonging to the *French*, ſituate a little to the North-weſt of *St. Bartholomew*'s.

The Iſland of *Martinico* is the chief of the *French* Settlements: The Governor-General, and Intendant, reſide there; it is alſo the Seat of the ſovereign Council, which has Juriſdiction, not only throughout the *Antilles*, but alſo over the *French* Settlements in *St. Domingo* and *Tortugo*. The Number of People in this Iſland, by which we are obliged to compute the reſt, are affirmed to be ten thouſand Whites, and twenty thouſand Negroes. It appears from hence, that the *French* are very numerous in theſe Iſlands, and though they have been expoſed to many and great Difficulties in ra... eſtabliſhing theſe Plantations, yet they are now ... to a very fair and flouriſhing Condition, carry on ... Trade, and are daily improved. The princi... modity they raiſe at preſent in theſe Iſlands, is S... whereas formerly it was Tobacco. Mr. *de Poin...* fore-mentioned, was the firſt who taught them ... of raiſing the Sugar-Cane, and curing the Juice ... He was a Man of ſuch extraordinary Genius, ... improved upon the Methods then in Uſe at *Bra...* the *Madeiras*; the Mills he cauſed to be erected ... ſtronger, neater, and better fitted for Uſe; and ... naces likewiſe were contrived to much greater ... tage; ſo that he not only introduced it, but ... Art of Sugar-making to a very high Degree of ... tion. Beſides Sugar, they raiſe alſo a great ... digo, in which they did not ſo ſoon ſucceed as ... which, I find, the *French* Writers attribute to ... lerable Stench with which the making that Co... is attended. But they were more happy in raiſi... ton, which requires very little Pains or Labour.

They alſo cultivate Cacao to great Advantage, ... draw conſiderable Profit from the Ginger, Ca... Piemento, which is what we call *Jamaica* Pepper, ... ſpice, of which they export conſiderable Qua... They likewiſe manufacture Rocou, for the ... Dyers, and ſend home Variety of medicinal Gum... wet Sweet-meats of ſeveral kinds. Theſe Iſlands ... duce alſo ſeveral kinds of valuable Woods, ... uſed for dying, inlaying, and Cabinet-Work; ... Roſe-wood, which, when wrought and poliſhed, ... very beautiful Appearance, as well as a fine Smell. *Indian* Wood is alſo of the ſame Nature, and ... Wood, ſo called from its being exceſſively ... eſteemed preferable either to Cedar or Cypreſs; ... Wood they have in great Quantities, and Bra... yellow Wood, or Fuſtick, and green Ebony, ... both uſed by the Cabinet-Makers and the Dyers. may add to theſe Commodities, raw Hides, and Tor... ſhell, and then the Reader will have a tolerable ... prehenſion of all the Wealth and Riches of the ... *Weſt Indies*. But to execute our Deſign effectu... is neceſſary we ſhould give an Account of the ... merce of theſe Iſlands, which is what we ſhall ... to do in as few Words as poſſible, and in ſuch ... thod, as may take in the full Extent of their T... thing that has not hitherto been attempted, at ... our Language.

II. In the firſt Place then, it is to be conſider... though theſe Iſlands produce ſo many rich and ... Commodities, yet they ſtand in need of very large ... of various Kinds of Neceſſaries, without ... could not poſſibly ſubſiſt, ſuch as Horſes, and C... all Kinds; Corn, Roots, dry Fiſh, and all ... Lumber, of which they receive conſiderable Q... from *Canada*, and the reſt from our Northern C... in Exchange for Sugar, Tobacco, Indigo, and ... Goods, which are ſent to *Canada*, and for ... or Moloſſes, to our Colonies, where it is diſtil... Rum, of which Kind of Commerce we have ſpoke ... elſewhere, and therefore there is no need that ... dwell upon it here. The Inhabitants of this Isla... always in want of Negroes, with which they ... merly ſupplied by their own *African* and *Scots* ... panies, which, as we have already ſhewn, have ... ago united to the *French Eaſt-India* Company, ... this Slave-Trade is now carried on with great Re... and much Profit. The Negroes are ſent to ... where they are purchaſed by the Inhabitants of ... Iſlands, at a ſettled Price of ſo many Hogſheads ... a Head, as in the *Spaniſh* Ports they are bought ... many Pieces of Eight.

Before we ſpeak of the direct Trade betwee... Iſlands and *France*, it will be proper to give ... count of the Quantities of Sugar, that, according ... beſt Computations, are raiſed in them; becau... ing the Staple Commodity, it will enable us ... ſome ſort of Notion of the whole Extent and ... their Exports. In *Martinico* it is computed that ... one Year with another, ten thouſand Hogſheads ...

each of about six hundred Weight; in *Guardaloupe*, about four thousand Hogsheads; and in the other Islands, about one thousand Hogsheads all together. The *French* employ in this Trade annually between two and three hundred Ships, from the Burden of one hundred to three hundred Tons. The time in which they sail from *France* is between *September* and *February*, that they may avoid as much as possible the Hurricanes, and arrive in a fit Season for completing their Cargoes.

The Vessels from *Rochelle* and *Bourdeaux* are, generally speaking, laden with salt Beef and Pork, Flour, Brandy, all sorts of Wines of the Growth of that Part of *France*, and also Madeira, which they take in at that Island; dried Cod, pickled Herrings, Oil, Cheese, Butter, Tallow, Iron, Linen, and most sorts of Mercery Goods. The Ships from *Rouen* seldom carry Provisions, but are freighted with Woollen and Linen Goods, Silk, Ribbons, Shoes, Stockings of all Sorts, Hats, Tin, Copper, and Brass Ware, small Arms, and Sword Blades, Pewter, Pins, Needles, Paper, Pens, Cards, and an infinite Number of other Things of the same Kind. The Ships from *Marseilles* and *Toulon* are freighted with Oils, dried Fruit, Wines, and several Kinds of light Stuffs, that are manufactured in *Provence*. Thus we see what prodigious Advantages these Settlements bring to *France*, by encouraging Industry, employing a large Number of Ships, and consequently raising and maintaining many hundreds of Seamen. It is no Wonder therefore that the *French* Government pay so much Attention to this important Branch of their Traffic, and are so careful in taking every possible Method to encourage these Colonies, and to protect their Trade, which, however, suffered considerably in the two last Wars, and still more considerably at the Beginning of this.

As to the general Amount of their Trade, it is a very difficult thing to make so much as a probable Calculation, but if we may depend upon that of Mr. *Savary*, who was allowed to understand these Matters as well as any Man in *France*, the Goods exported from that Country rise to the Value of about four Millions of Livres, or two hundred thousand Pounds of our Money, annually; for which he computes they bring home very near double the Value in *West India* Commodities; and if we take in the other Branches of Trade before-mentioned, we may fairly compute the Profits of these Islands at half a Million Sterling, provided the Calculations before-mentioned are tolerably exact.

We may venture, before we quit this Subject, to make some few Remarks, for the Service of the *English* Reader: As for instance, That it appears clearly from this Account, we were very considerable Gainers, by securing to ourselves that Part of the Island of *St. Christopher*, which had been almost one hundred Years in the Possession of the *French*, and in their Part of which they raised more and better Sugars than in any of the Islands they now possess, *Martinico* and *Guardaloupe* excepted; and perhaps we should not carry the Matter too far, if we said, more Sugar than in all their Islands, exclusive of those before-mentioned. We may likewise observe of how great Consequence it would be to us to plant the other Islands to which we lay claim; as this would increase our Trade and our Strength in that Part of the World, at the same time; and contribute also, in the Time of a *French* War, to curb and annoy our Enemies. The *French* themselves, for Reasons that have been already assigned, do not seem very desirous of extending their Plantations, and therefore cannot offer any just Reasons why we should be debarred any longer from settling those Islands that belong to us, and which they do not desire to settle themselves. We may also consider it as a Thing very practicable in any *French* War, to reduce these Islands to the greatest Extremity, by the proper Distribution of our naval Force in the *West Indies*, which in Proportion to the Value of their Commerce, would distress the Merchants in *France* to the last Degree, and give our own Colonies vast Advantages in supplying those Markets which are at present supplied by the *French*; and there are some who are very good Judges of our Strength and theirs, who think these Islands might be entirely ruined by us in a few Years.

12. We reserved the Island of *St. Domingo* to be treated of separately, as being a distinct Government, and indeed a distinct Concern to the *French* from all their other Islands. When this Country was first discovered by *Columbus*, in 1492, it was called by the Inhabitants in their own Language *Ayty*; but their Followers gave it the Name of *Hispaniola*, or Little *Spain*; the Admiral himself intended to call it *Isabella*; but the City he founded in 1494 being dedicated to St. *Dominic*, the Name was first extended to that Quarter, and, in Length of Time, to the whole Island; so that it is now equally well known in *Europe* and the *West Indies*, by the Appellation of *St. Domingo*, and is generally so called in Charts: This Island is reckoned four hundred Leagues in Circumference; but if all the Creeks, Inlets, and Bays, be measured, it will be found six hundred at least; it is allowed to be the most fruitful, and by much the pleasantest, in the *West Indies*; the Forests are vast in Extent, and the Trees taller and larger, the Fruit more lovely to the Eye, and better tasted than in the other Islands; the Meadows or Savannahs, as they are called, are extremely large, and in a manner boundless, in which there are innumerable Herds of Black Cattle that belong to the Country, as also wild Horses, and wild Hogs, produced from the Stock of those Animals brought over by the *Spaniards*. There is scarce a Country in the World better watered, either by small Brooks or by navigable Rivers, all of which are full of Fish. Add to this, that there are many rich Mines of Gold, Silver, and Copper, which were formerly wrought with great Profit; but the *Spaniards* being now too weak to carry them on for their own Advantage, conceal them with all imaginable Care, to prevent any other Nation's driving them out, and reaping the Advantage of those Treasures which by their Indolence and ill Management are no longer in their Power.

The Reasons that induced that Nation to abandon so rich and valuable a Country, were chiefly these: First, the Severity of the Government; for the sovereign Council of the *Indies* being established at *St. Domingo*, kept the Inhabitants more within Bounds than in other Places. Secondly, the vast Riches gained by their Countrymen in *Mexico*, the Noise of which drew Numbers to forsake this Island, in Hopes of coming in for a Share of this Wealth that was to be had elsewhere. Thirdly, the great Demands for People to maintain and secure their Conquests on the Continent. Fourthly, the Destruction of the *Indians*, which put it out of the Power of the *Spaniards* to cultivate their Lands; for as yet, the Use of Negroes had not reached the *Spanish* Settlements; but was confined intirely to the *Portuguese* in *Brazil*. And, lastly, the Descents of the *English* and *French* on the western Part of the Island, which by Degrees obliged the *Spaniards* to abandon all the Country between *Montchristo* and *Cape Mongon*.

This made Way for the Settlement of the *Buccaneers* in those Parts, but chiefly in the little Island of *Tortugo*, where they soon raised a kind of Settlement, which, however, the *Spaniards* destroyed in the Year 1638, with inexorable Cruelty; notwithstanding which the *Buccaneers* were not hindered from returning, and resettling in that Island, under the Command of Captain *Willes*, an *Englishman* of established Reputation, whose Courage and Conduct soon put them out of Fear of being disturbed by the *Spaniards*. It was not long however that they continued in this Situation, for Mons. *de Poincy*, whom we have so often mentioned, thought fit to secure this Island for the *French*; and with that View sent thither one Mr. *Vasseur*, with whom the *French Buccaneers* that were already in the Island joining, Capt. *Willes*, with the Forces under his Command, found himself under an absolute Necessity of abandoning the Place.

This put the *French* in Possession of it for that Time; but the *Spaniards* harrassed them for many Years, and drove them out of the Island more than once; however, being constantly supported from their Islands, and being joined from Time to Time by Adventurers of all Nations, they still kept up their Claim, and not only fixed themselves effectually upon this little Island, but began also to make Settlements upon the West End of *St. Domingo*; where, in twenty Years Time, they became so strong,

ſtrong, that the *Spaniards* were glad to live upon good Terms with them. Yet they never conſidered them in any other Light, than as Uſurpers, and Men whom Force maintained in a Country to which they had no manner of Right. The Way in which the *French* ſettled themſelves was very ſingular, for they might well be divided, and, indeed, the *French* Hiſtorians have divided them into three very diſtinct Sorts of People.

Firſt, The *Buccaneers*, or Hunters, who, for the Conveniency of killing black Cattle, and ſelling their Skins, fixed upon the Continent of *Hiſpaniola*, and built ſome Villages for their Retreat, and ſeveral Fortreſſes for their Security. *Flibuſtiers*, or *Privateers*, who were furniſhed by Commiſſions from the *French* Governor of *Petit Guaves*, to cruize upon the *Spaniards*, and who were moſtly at Sea, ſometimes in ſmall Veſſels, every Crew upon its own Account, and ſometimes in large Squadrons, with fifteen hundred or two thouſand Men on board them, but of all Nations, and who reſorted from Time to Time into the *French* Ports, to careen their Ships, diſpoſe of their Prizes, and to recruit. The third Sort of People were, Men of a more ſober way of Living, who ſettled in the Country, laid out Plantations, in which they raiſed Tobacco, and other valuable Commodities, whom the *French* therefore ſtile *Inhabitants*. Theſe three Sorts of People were very uſeful to each other; for the *Hunters* furniſhed Proviſions and Hides in vaſt Quantities; the *Privateers* brought in Prizes of great Value, and ſpent their Money very freely; and by enriching increaſed the Number of Inhabitants, ſo that in a ſhort Space of Time, the *French* extended their Settlements all along the South-weſt Coaſt of *St. Domingo*; and as for the Tortoiſe Iſland, ſo called from its being thought to reſemble that Animal; it was very thoroughly planted, and the Tobacco they raiſed there was very good, and grew into great Eſteem.

It is true, that in Time of Peace, both the *Spaniards* and the *Engliſh* complained loudly of the Conduct of the *French* Governors, under Colour of whoſe Commiſſions the Privateers committed great Diſorders, took Ships of all Nations, and diſturbed the whole Commerce of *America*. But the *French* did not give themſelves much Pain upon this Head; on the contrary, though they ſometimes gave good Words, and promiſed ſome Redreſs, yet they ſuffered the Governors to go on in the ſame Way, becauſe they found that it drew numbers of People to their Settlements, and was like to ſecure them the Poſſeſſion of the Weſtern Part of *St. Domingo*. In 1664 they ſet up a particular Company for managing the Trade of theſe Parts, but that was ſoon found ineffectual; and therefore in about two Years Time they let it fall. It was not till the Year 1697 that they gained a legal Poſſeſſion of this Country, by the Treaty of *Ryſwick*, by which the *Spaniards* yielded to them one half of the Iſland; and the Boundaries between them and the *French* were ſettled, by a Line drawn croſs the Country, from North to South; ſo that the *French* enjoy all the Weſtern half of *St. Domingo*, which they have ſettled very effectually. In the Year 1726 the Number of People there was computed at thirty thouſand Whites, and one hundred thouſand Negroes, and Mulattoes. The principal Place they have on the North Side of the Iſland is *Cape Francoiſe*, which is very happily ſituated, and has a very good Port; the Town is large and well peopled, and is thought to contain four thouſand white, and as many Negro, Inhabitants; on the Weſt Side they have the Town and Port of *Leogane*, which is the Seat of the Government; and, beſides theſe, they have ſeveral other good Ports and great Towns.

The principal Trade of *St. Domingo*, for many Years, conſiſted in Tobacco, in which it is ſaid there have been from ſixty to one hundred Ships employed; but upon the eſtabliſhing an excluſive Farm of this Commodity in *France*, the Trade of *St. Domingo* for that Commodity began to decline, and is, at laſt, ſunk to nothing. Inſtead of Tobacco, they fell to planting of Sugar, and though at firſt they met with ſome Difficulties, which was occaſioned by the too great Fertility of the Soil, yet theſe were ſoon got over, and Sugar became, in a ſhort Space of Time, the ſtaple Commodity of the Iſland; it is, in the Opinion of ſome, the very beſt Sugar made in the *Weſt Indies*, and, generally ſpeaking, yields three or four Shillings a hundred more, than the Sugar from any of their other Iſlands, which has occaſioned a ſurprizing Progreſs in the Cultivation of this Commodity in *St. Domingo*, which, in 1726, ſtood thus: There were then two hundred Sugar Works in the Iſland, which, it was computed, yielded, one with another, four hundred Hogſheads of Sugar, each Hogſhead of about five hundred Weight. At this Time Sugar yielded, upon the Spot, from twelve to thirteen Livres *per* hundred Weight; ſo that from this Computation, it appears that the Sugar of this Iſland produced the *French*, annually, about two hundred thouſand Pounds, and the Indigo is ſaid to produce near half as much; they raiſe, likewiſe, Cacao, Ginger, and Cotton. Coffee grows there very well, and ſome are of Opinion, that Cinnamon, Clove, and Nutmeg Trees might be raiſed in this warm Climate; but the great Profit the Inhabitants make at preſent of their Sugar and Indigo, hinders them from running into any new Improvements; and as the *French* Ships that come hither return well laden with the Commodities before-mentioned, and raw Hides, it is very probable they will continue to go on in the Way they are in, till ſuch Time as the Price of the Sugar falls conſiderably. The *French* are thoroughly perſuaded that there are conſiderable Mines of ſeveral Sorts in their Part of the Iſland, but as one of their Writers expreſſes it, while the Sugar Mine, and the Indigo Mine, produce ſo much, and with ſuch Certainty, they are never like to look for any other Mines.

Corn has been ſown here, but is ſaid to ripen at different Times, ſo that it cannot be reaped with any Profit; and though their Grapes are very fine, yet it is pretended they will neither make Wine, nor Raiſins; but the Truth of the Matter ſeems to be, that the Government diſcourages raiſing either, and this from very juſt and reaſonable Motives; for ſay they, if *France* takes off all the Sugar and Indigo, made by the Inhabitants of *St. Domingo*, it is but reaſonable that the People of that Colony ſhould take Corn and Wine from *France*; we may very well ſuppoſe, that from the ſame Motive they diſcourage Silk, of which the *Spaniards* made great Quantities, and very good. It is very apparent, from what has been ſaid of this Iſland, and what might be ſaid of it, that it is, beyond Compariſon, the moſt conſiderable, and moſt important, Colony, that the *French* have; which is the Reaſon they are ſo deſirous of obtaining the Ceſſion of the other half from the *Spaniards*; which, ſome Time or other, it is more than probable they will obtain, unleſs the other Powers of *Europe* provide againſt it, by a ſpecial Clauſe in their Treaties with the Houſe of *Bourbon*, which appears to me a Matter of the greateſt Conſequence.

For ſhould the *French* once carry their Point, and become ſole Maſters of this Iſland, we may very reaſonably believe, that in the Space of fifty or ſixty Years, it would become the richeſt and moſt valuable Country in that Part of the World, eſpecially if the *French* ſhould abandon their other Iſlands, and tranſport their Inhabitants thither; and even in that Caſe, there would be no Danger of its being over-peopled, and its Fertility is ſuch, that they would all find Room to exerciſe their Induſtry, and that Induſtry would be richly rewarded; beſides, this would afford them many Advantages; for whereas their other Iſlands are ſubject to many Inconveniences, but more eſpecially the Want of Proviſions; theſe would be all remedied there, and it would afford them an Opportunity of encreaſing their Strength to ſuch a Degree, as would put it out of the Power of any of their Neighbours to give them much Diſturbance; on the contrary, they would ſoon become formidable, both to us and the *Spaniards*; which is an Evil, that as it has been long ſeen in Time, it is hoped Care will be taken to prevent its ever coming to paſs.

Before we quit this Subject, it is neceſſary to obſerve, that on the South Side of the *French* Part of *St. Domingo* there lies a little Iſland, called *Avache*, at the Diſtance of about

about twelve Leagues from the Continent; this Iſland is about nine Leagues in Compaſs, the Soil very good, and there are two or three tolerable Ports, one of which is capable of receiving Ships of three hundred Ton. This Iſland lies very convenient for carrying on a Trade with the *Spaniſh* Colonies on the Continent of *America*, and ſooner or later the *French* will, in that reſpect, make it turn to good Account. It is alſo very commodious for maintaining an Intercourſe with the only Settlement they have on the Coaſt of *South America*, I mean the Iſland of *Cayenne*, of which it is requiſite that we ſhould next give the Reader an Hiſtory, and ſhort Deſcription; becauſe that in Time, likewiſe, this may become a troubleſome Settlement, though hitherto the *French* have not drawn from it any very conſiderable Advantages.

The Iſland of *Cayenne* has been a *French* Colony ever ſince the Year 1625, it lies cloſe by the Continent of *Guiana*, and only cut off and made an Iſland by the Rivers *Ovia* on the Eaſt, and *Cayenne* on the Weſt, from which laſt it takes its Name, as may be ſeen in the Map. The Town and Fort where the great Road is, at the Mouth of the River *Guiana*, are exactly in 4 Degrees 50 Minutes of North Latitude, and 332 Degrees of Eaſt Longitude from *Ferro*. It is reckoned about eighteen or twenty Leagues in Compaſs, ſtanding high on the Coaſt, and looks, at a Diſtance, like Part of the Continent. The Length of the Iſland, from the River of *Ovia*, to the River *Cayenne*, is about ſeven Leagues, and the Breadth about three. The River *Cayenne* falls into the North Sea, on the Weſt Side of it, dividing the Country of the *Caribbees*, from that of the *Galibis*. The Iſland forms three principal Capes or Promontories, being thoſe of *Fort Lewis*, *Siperon*, and *Matiuri*; it has much meadow and paſture Ground in ſeveral Parts, the reſt is low and marſhy, eſpecially in the Middle, ſo as to be almoſt impaſſable. The Edges of it are moſtly covered with Trees, which we call Mangroves, having that peculiar Quality of growing in Salt Water, ſo deep, thick, and with roots, that from theſe very Roots other Trees riſe up without End, ſo wonderful cloſe, interwoven with one another, that in ſome Parts of the Iſland a Man may walk Leagues on them without touching the Ground.

About ſix Years ago the Iſland was extraordinary unhealthy, by reaſon of the long Rains, which laſted above nine Months in twelve, but eſpecially from *December* till *June*; as alſo becauſe the Ground was cloſe wooded, and ſo marſhy, that it occaſioned ſeveral Sorts of Diſeaſes among the Inhabitants, which in a more particular Manner affected young Infants, inſomuch that many died almoſt as ſoon as born, and others at a very tender Age; for which Reaſon the moſt ſubſtantial Planters uſed to ſend them over to *France* very young, to preſerve them from the Malignity of that bad Air; which is now nothing near ſo pernicious to thoſe young Babes, ſince the Land has been grubbed up, ſo that they grow up healthy and ſtrong; beſides, the Women are ſafer in Childbed, and the generality of the Inhabitants are leſs ſubject to the Diſtempers than they were before the Iſland was cleared of moſt of the Wood; however, it is ſtill, and always will be, an uncomfortable Place to be in, becauſe of the long rainy Seaſon every Year, and ſcorching cloſe Air Night and Day, which diſ-ſpirits a Man; and the heavy Showers and Vapours exhaled from the ſwampy Grounds, which ſtill occaſion Diſorders in Men and Beaſts, though not ſo much as formerly; large Cattle, particularly, can ſcarce live there. They are alſo continually tormented with Gnats, Flies, and Worms, Ants, Bugs, and other Sorts of Vermin; all which, together, render the Place very diſagreeable and uneaſy; for which Reaſon ſeveral Planters, when grown rich, retire into *France*, and let their Plantations.

The Soil of *Cayenne*, by reaſon of the continual Rains, produces plenty of Sugar Canes, which, though ſmall and ſhort jointed, yield very plentifully; alſo Mandioca, or Caſſibi, *Indian* Wheat, Rocou, Cotton, Accajou-Apples, Banillas, Pete, Ebony, Letter, and Violet Wood, Ananas, Tuberoſes, very fine and large Papains, and ſeveral Sorts of *American* and *European* Grain and Seeds, beſides Lemons, Oranges, Indigo, and Figs, &c. The Country abounds in wild Boars, called there Packs, Deer, Agoutis, Woodcocks, Ortolans, Nightingales, Arras, Occos, Toucans, Parrots, Parroquets, and other Birds, only remarkable for their Feathers: Alſo Flamingos, Birds about as big as a Hen, flying in Swarms like Ducks or Cranes; large wild Ducks with red Tufts on their Heads, Lizards, Cameleons, and very large Serpents, ſome of them above twenty-five Feet long, beſides many ſmaller. The chief Town of *Cayenne* ſtands on the Weſt Part of the Iſland, in an advantageous Situation, Nature and Art having equally contributed to the fortifying of it. It is of an irregular hexagon Figure; the Fortifications of the Town, which are extenſive, were moſtly caſt up with Earth by the *Hollanders*, after they had driven the *French* from the Iſland, and have ſeveral Batteries mounted with Cannon, and a dry Ditch quite round, beſides rows of Trees that ſurround it in a Triangle, which makes a handſome Proſpect at a Diſtance; within this ſlight Fortification ſtand above two hundred Houſes, diſpoſed in ſuch a Manner, as to make two different Streets or Lanes; all built with Planks of a certain Tree, by the *French* called *Poirier*, and of other Sort of Timber, and thatched: Which is the Reaſon they are now and then burned down ſo faſt, that nothing can be ſaved, to the great Loſs and Damage, not only of the Owners, but of ſeveral Inhabitants round the Town. On the North-eaſt Part of it, towards the Gate of *Armire*, the Jeſuits have a little Chapel ſtanding in an open Place by itſelf, and before it a Grove of Lemon Trees, which afford a pleaſant Shade to walk under; the Chapel is adorned with a ſmall Spire of Planks, with good Bells.

On a pretty ſteep Hill, or Eminence, ſtands the Fort of *St. Lewis de Caperoux*, built by order of *Lewis* XIII. King of *France*, on the Sea-ſide, commanding every Way, mounted with forty-two Iron Guns; the Garriſon whereof commonly conſiſts of four Companies of regular Forces, beſides near five hundred Inhabitants, moſtly *French*, and divers *Indians*, who retire into the Iſland with their Canoes, and there make their Cottages and Carbets, living either in the Town, or on the Iſland round about, as far as mount *Sincry*, becauſe of the Goodneſs of the Soil, and the Wholeſomeneſs of the Air, as it lies much higher than the Iſland. Theſe, upon the leaſt Alarm, are obliged to ſtand to their Arms; the Signal to give Notice to them to come together, being to fire off ſome Cannon, eſpecially in the Night-time. The weakeſt Places of this Iſland are alſo defended by ſome Batteries and Guns. The next Town in the Iſland to this, is *Armire*, diſtant about three Leagues Eaſtward, but ſmall and thinly peopled, where the Jeſuits have a Chapel alſo for the Conveniency of the Inhabitants of that Part of the Iſland; and about a League farther Eaſt is the Point *Maturi*, and near it a very fine Plantation for Sugar, and is a fit Place to land at. Weſt of this Plantation ſtands an *Indian* Carbet. Theſe are all the remarkable Towns of *Cayenne*, except here and there ſome few Cottages and Plantations about the Iſland; the fourth Part of which is ſtored with fine large Meadows, or paſture Ground, called *Savannahs*, and three Rivulets; they have uſually a Watch-houſe, and a Battery of ſome Iron Guns at *Armire*, to give Signals when they diſcover Ships coming from the Eaſtward. *Fort Lewis* commands both the Town and the Sea; the anchoring Place for Ships is under the Cannon of the Fort, within Muſket-ſhot from Land, in three Fathom and a half muddy Ground, South-weſt of the Water-gate, which has four good Guns to defend the Road.

The Colony is partly ſubſiſted by Proviſions brought from *France* in Merchant Ships by way of Trade, which commonly are Wine, Brandy, Meal, and powdered or ſalt Meats, for Beef is very ſcarce there, beſides that they are not allowed to kill any, nor Calves neither, without Leave of the Governor, or his Subſtitutes, that Cattle may multiply in the Iſland: All ſorts of Linen-Cloathing, Stuffs, Silks, Shoes, and other wearing Apparel, are alſo carried thither from *France*, for the Uſe of Men, Women, and Children; and all ſorts of Tools, and ſmall Wares, either for the Service of the Colony, or for

for the *Amazons* and *Indian* Trade, are bartered for Sugar, Rocou, Indigo, Tortoiſe-ſhells, Tyger-ſkins, and other inconſiderable Curioſities of the Country, which did once turn to great Profit to the Traders there. The other neceſſary Proviſions of the Product of the Iſland are Manetada or Caſſibi, and *Indian* Wheat, of which each Planter ſows large Quantities, both for the Subſiſtance of their own Families and Slaves, and to ſell to the other inferior Inhabitants. The Sea and River Fiſh, Poultry, Pidgeons, Queſts, or Ring-doves, whereof there is great Plenty, and delicate Turkeys, Veniſon, Hares, Agontils, Hogs, and Packs, that is, wild Boars, are alſo a Part of their Subſiſtance.

But Lamentins and Sea-Tortoiſes are their chief Proviſion, and may well be called the *Manna* to the poorer ſort; the Manati's Fleſh uſed at *Cayenne* is brought ready ſalted from the River of the *Amazons*, ſeveral of the principal Inhabitants ſending the Barks and Brigantines thither with Men and Salt, to buy it of the *Indians* for Beads, Knives with white Hafts of a low Price, ſome Linen, Toys, and Iron Tools. When theſe Veſſels have entered the River of the *Amazons*, the *Indians*, who always follow the Manati-fiſhery, go on board, take the Salt, and with it run up the River in Canoes or Frigates, to catch the Manaties, which they cut in Pieces, and ſalt as taken, returning with that ſalt Fiſh to the Brigantines, which go not up, becauſe the *Portugueſe* who dwell to the eaſtward, at *Para*, and other Places of *Brazil*, claim the Sovereignty of the North-ſide of that River, and give no Quarter to the *French*, or other *Europeans*, they can take in their Liberties; which has occaſioned many Diſputes and Quarrels between them. That Controverſy was decided by the Treaty of *Utrecht*, in the Year 1713, which fixed that Boundary.

They have ever ſince been uſing all the Arts imaginable, to render this Colony of ſome Uſe, but hitherto they have been able to make no great Matter of it, the Expence being ſo large, that by their hardeſt Labour the Inhabitants find it difficult to gain wherewithal to purchaſe their Subſiſtance. As for the Trade carried on from *France*, it conſiſts chiefly in Proviſions, ſuch as ſalt Meats, Flour, Wine, Brandy, Linen, Stuffs, and Mercery Goods; in return for which they export Sugar, Dying-woods, and for the moſt part, the ſame Kind of Commodities they do from the *Leeward Iſlands*. It is thought, that the Number of Whites upon this Iſland may amount to twelve or fifteen hundred, and that the whole Number of the People, taking in Soldiers and Slaves, may amount to three thouſand, or thereabouts; amongſt theſe there are ſixty or ſeventy *Jews*, who, beſides cultivating their Plantations, carry on a kind of underhand Trade with the *Dutch* and the *Portugueſe*; and what little Quantity of Gold and Silver they have in that Country is in the Hands of theſe People, who notwithſtanding are far enough from being rich.

13. We have already, in the Hiſtory of the *French Eaſt India* Company, mentioned the ſeveral Attempts made by Monſ. *de la Salle*, for the Diſcovery of the *Miſſiſſippi*, and therefore we may be allowed to be the ſhorter here. This Gentleman was certainly a Perſon of great Worth and good Underſtanding; and the Notion he had of fixing Colonies in this Part of the World, was, in general, well enough founded; but it does not appear that he was ſo well qualified to govern or conduct a Colony: He had paſſed down the River he ſought, in the Spring of the Year 1683, to the very Mouth of it; he afterwards remounted that River, and returned to *Canada*, in the Month of *October* the ſame Year; from whence he took his Paſſage back to *France*, where he gave a large Account of the mighty Advantages that would certainly accrue from the ſettling of a Colony in thoſe Parts; upon which a new Company was formed in the Beginning of the ſucceeding Year, for the carrying thoſe great Deſigns into Execution; and on the 24th of *June*, 1684, he ſailed with a Squadron conſiſting of four Veſſels, having on board a ſufficient Number of Perſons, and all kind of Goods and Proviſions neceſſary for the Service of the new Colony, which he propoſed to fix at the Mouth of the *Miſſiſſippi*; but when he arrived in the Bay of *Mexico* he was not able to find the Mouth of the River, as he expected; and therefore attempted to Colony at the Bay of *St. Lewis*, which is one Miles to the Weſt of the River *Miſſiſſippi*; where endured ſuch Hardſhips that moſt of them miſerably; while Monſ. *de la Salle*, ſtill intent coveries, made various Excurſions with ſuch of pany as were ſtill able to move; in one of which barbarouſly murdered by two of his own People put an End to the Deſign for the preſent.

Seven Years after, Monſ. *d' Ibberville* undertook perform all that Monſ. *de la Salle* had promiſed as he was a Man who had already performed Things, the Court encouraged him; and he was as good as his Word. He carried his People very and happily to the Mouth of the great River, and laid the Foundations of the firſt Colony the French had on the *Miſſiſſippi*. He took Care to provide with every Thing neceſſary for their Subſiſtance, obliged them to erect a ſtrong Fort, for their Protection againſt the *Indians*, before he would return to France order to obtain Supplies. The Succeſs of his Voyage made him extremely welcome to the King, who promiſed him all the Aſſiſtance he could deſire; ſo that was ſoon in a Condition to put to Sea again; and ſecond Voyage was as fortunate as the firſt; but unluckily for his Colony, he fell ſick and died, was preparing for the third. This had very near turned the whole Deſign, if it had not been for the generoſity and public Spirit of a private Man, who took to ſupport it at his own Expence, receiving the Government an Authority to act.

In the Grant of *Louviſiana* to Mr. *Crozat*, by XIV, *anno* 1712, the Bounds of it are ſaid to be River and Lake of *Illinois* on the North, Canada the Eaſt, the Gulph of *Mexico* on the South, and *Mexico* on the Weſt. As to *Canada*, or *New France*, the *French* would ſcarce admit it had any Bounds to North on this Side the Pole, till they were limited that Side by an Article in the Treaty of *Utrecht*, aſſigns *New Britain* and *Hudſon's Bay* on the North *Canada* to *Great Britain*; and Commiſſioners afterwards on both Sides, aſcertained the Limits by an imaginary Line, running from a Cape or Promontory *New Britain* to the *Atlantic Ocean*, in 58 Degrees Seconds, North Latitude, and running from thence South-weſt to the Lake *Miſcoſink* or *Miſcoſin*, and thence farther South-weſt directly to the Latitude 49 Degrees. All the Lands to the North of this Line, being aſſigned to *Great Britain*; and all the Land of that Line, as far as the River of *St. Laurence* to the *French*. Theſe are the true Limits of *Louviſiana* and *Canada*.

This Grant to Mr. *Crozat* did not ſubſiſt long it being neceſſary to have ſome plauſible Pretence ſetting on Foot a Project for changing the Face of public Affairs in *France*, this Settlement was thought moſt convenient; and therefore all imaginable Pains taken to repreſent it as a Paradiſe, and a Place whence inexhauſtible Riches might be derived, provided Encouragement could be obtained from the Government; and for this Purpoſe it was thought requiſite a new Company ſhould be erected; to make Way which Mr. *Crozat* was to reſign his Grant, and accordingly did, as we have hinted in another Place.

14. This occaſioned that Noiſe that was made the *Miſſiſſippi*, not in *France* only, but throughout *Europe*, which was filled with romantic Stories of vaſt Fruitfulneſs of the Banks of this great River, the incredible Wealth that was like to flow from It was theſe *Indies* in the *North Seas* that produced Notions of finding *Indies* in the *South*; but in both proved Bubbles, partly from the Falſhood of Relations, and partly from there being no fixed Reſolutions of promoting the Trade to either *Miſſiſſippi* or River of *St. Lewis*, according to Account, riſes in the North-weſt Part of its Courſe firſt to the South-eaſt, and in turning almoſt due South, continues that diſcharges itſelf into the Gulph of

North Latitude, and 95 Degrees of weſtern Longitude. By four or five Mouths of ſeveral large Rivers falling into it, both from the Eaſt and Weſt, the *Miſſiſippi* is ſwelled into a very large deep River; and ſome *French* Writers add, that it is a gentle Stream, and navigable for large Veſſels from the Source almoſt to the Mouth; but other *French* Writers, and ſome *Engliſh* Seamen, affirm, that it has a very rapid Stream; and that there are Cataracts in ſeveral Parts of it, which obſtruct the Navigation, and that there are ſuch Shoals at the Mouth of the River, that large Ships cannot enter it.

The Country upon the Banks of this great River has nothing very extraordinary to recommend it, except that the Air is milder, and the Soil more fruitful than that of *Canada*, which might be reaſonably expected from its Situation. There is no ſort of Queſtion that People may live there with the Help of their own Induſtry, in Peace and Plenty; but perhaps they might live with as little Pains and Trouble in *France* itſelf. But as to what was pretended when ſuch a Noiſe was made about the *Miſſiſippi*, that the Country abounds with Silver Mines, and that it was not improbable that Gold might be found here, it was a mere Fable; and thoſe that have been ſent from *France* to make Trial of the Mines have reported, That they are far from being valuable, and that it would be very difficult, if not impracticable, to work them; ſo that now we hear no more of the Metals in this Country; but they are content to talk of Furs, raw Hides, Tobacco, Corn, and Silk, of which indeed there is more Probability; but no very great Progreſs has been hitherto made in raiſing any of them. As this Country lies in the Middle between the *Spaniſh* Settlements on one Side, and the *Engliſh* on the other, the *French* have fancied to themſelves a Poſſibility of driving out both; but this muſt certainly ariſe from their national Vanity, ſince there is no great Probability of their becoming in ſome Ages very formidable to either, unleſs both ſhould become very negligent, and the *French* more happy than they have hitherto been in their Improvements.

At preſent they have divided this Country into nine Provinces, in each of which they have ſome ſmall Poſts, but the only Place they have of any Conſequence is, *New Orleans*, ſo called from the late Regent, who was the Parent of this new Settlement. It is ſeated about one hundred and twenty Miles from the Mouth of the *Miſſiſippi*, in a very fruitful Part of the Country, where the Inhabitants raiſe Corn ſufficient for their Subſiſtance, and ſome Tobacco. The Expence they have been at from time to time about their Colonies in this Country has been very large, but the Profits drawn from them very inconſiderable, and no way anſwerable to their Expectations; yet it muſt be allowed, that in its preſent Situation, *New Orleans* is a conſiderable Place, both with reſpect to its Size and Strength, and the Jeſuits ſent from *Europe* thither have taken a great deal of Pains to bring over the *Indian* Nations to the *French* Intereſt, the only Means by which they can become troubleſome to their Neighbours; but notwithſtanding this, they are not able to rely much upon their new Converts, there having been frequent Inſtances of their revolting, attacking, and deſtroying, their new Maſters or Allies, when they leaſt expected it: So that on what Grounds they build their Hopes of eſtabliſhing a powerful Empire in this Part of *America*, muſt be left to their own Writers to declare.

To ſay the Truth, I ſee but one Way that any Thing worth mentioning can ever be brought about here; and that is at the Expence of their own Colony of *Canada*; for if it ſhould ever appear that an eaſier Livelihood is to be gained in the Colonies on the Banks of the *Miſſiſippi*, than in thoſe on the River of *St. Laurence*, it is not at all impoſſible, that the People ſettled on the one may by Degrees remove to the other. This would become daily more and more practicable, and perhaps more neceſſary, if we proceed in the Settlement of *Nova Scotia*, and preſerve the Poſſeſſion of the Iſland of *Cape Breton*; for then, as I have before obſerved, *Canada* will rather become a Burden than an Advantage to *France*; and the wiſeſt Step ſhe could take would be to remove the Inhabitants hither. At the ſame time that I ſay this, I deſire the Reader will conſider it as a pure Conjecture, and as a Thing barely poſſible; and not at all as a Deſign thought of by the *French*, or that is ever likely to come to paſs: But, however, this we may be allowed to affirm, that if they do not take this Step, it is not at all likely that either of thoſe Colonies will become more conſiderable than they are at preſent. We have already obſerved, that the Computations they have given the World of the Inhabitants of *Canada* are very extravagant, and much beyond the Truth; and I doubt the ſame Thing may be with equal Truth affirmed, of what they report as to the Numbers of thoſe ſettled in *Louviſiana*, which ſome of their Authors raiſe to twelve thouſand Souls, while many intelligent People think there are not much above half that Number.

15. The Obſervations and Remarks upon this Period may be the more conciſe, ſince we have already taken Occaſion to deliver ſomething of that Nature, in reſpect to each of the Colonies we have mentioned. The *French* have not been very fortunate in the Management of their Intereſts in this Part of the World; for their Settlements are as unconnected and ill placed, as their Enemies could wiſh them. *Canada* is at a vaſt Diſtance from their Iſlands, and the Navigation of the River of *St. Laurence* ſo difficult, that they cannot make above two Voyages in a Year. We may ſay the ſame with reſpect to the Iſland of *Cayenne*, which lies out of the way of all the reſt of their Colonies, and for that Reaſon has little or no Correſpondence with any of them; and it is pretty much the ſame with their Settlements on the *Miſſiſippi*, which is a great Diſadvantage to them; as may appear from the Conſideration of our own Colonies, that ſtrengthen and ſupport each other, by their mutual Commerce, there being ſeveral hundred Veſſels employed in the *American* Trade only, in which the *French* employ very few or none. We may, therefore, with ſtrict Regard to Truth, divide the *French* Settlements into thoſe which are profitable, and thoſe which are not; the former including their Iſlands, and the latter all the reſt.

It muſt, indeed, be owned, that it is very poſſible to raiſe ſeveral Commodities of Value, both on the River of *St. Laurence*, and on the *Miſſiſippi*; but, as the *French* are at preſent circumſtanced, it may very well be doubted, whether they will be ever able to do this, becauſe it does not appear that they could do it to their own Advantage. While our Northern Colonies ſupply their Sugar Iſlands with Lumber, in Exchange for their Moloſſes, it will hinder their taking, except in Time of War, thoſe kind of Goods, even from their own Colonies, and nothing but an open and advantageous Market can tempt the Inhabitants to raiſe them. As for Tobacco, Wine, and Silk, in *Louviſiana*, they may ſerve to talk of, but there is little Reaſon to ſuppoſe they will ever apply to the Cultivation of them in earneſt. For, firſt, in regard to Tobacco, it is not at all likely that they ſhould raiſe it better or cheaper than in *Virginia*, from whence the *French* take that Commodity at preſent, in Preference to what might be raiſed in *St. Domingo*, and the adjacent Iſlands; and, with reſpect to Wine and Silk, though they would be valuable Commodities to us, they could ſcarce be ſo to them; conſidering how much of their own Wine they export to the Colonies, and what Quantities of Silk they raiſe in their own *European* Dominions. It is their Iſlands therefore that the *French* chiefly concern themſelves about; and as to the reſt, it is rather for the Credit of their Crown, and for the Sake of diſtant and very improbable Expectations, that they make a Point of maintaining their other Colonies.

It may be, if they were to transfer the People of *Canada* to their Settlements in *Louviſiana*, and be at ſome Pains to eſtabliſh a Correſpondence between that and their Sugar Iſlands, they might render both more beneficial than they are at preſent; but even in that Caſe, perhaps ſome inſurmountable Difficulties might be found, which are not at preſent foreſeen; and though they are not, yet even the Poſſeſſion of *St. Domingo* entire, if ever they ſhould obtain it, would make that Commerce decline. Upon the whole, though the *French* have great Views in *America*, and ſeem indefatigable in purſuing thoſe Views,

yet, to ſpeak impartially, there is very little Ground to believe, if we mind our own Affairs, and could once come to a right Underſtanding with *Spain*, they will be ever able to ſucceed. I may add farther, that if ever we come to form right Notions of the Importance of the Sugar Trade, and in Conſequence thereof give all neceſſary Encouragement to the Inhabitants of our Iſlands in Time of Peace, and make it our Buſineſs, in Time of War, to diſtreſs the *French* in this tender Point; ... ſible we may drive them out of a great Part of ... Trade, which would be the happieſt Event that ... for us, as well as the greateſt Diſappointment to ...

SECTION XXIII.

The DISCOVERIES, CONQUESTS, SETTLEMENTS, *and* PRESENT STATE *of the* Du... *Colonies in* America; *the Nature and Value of their Commerce with the* Spani... *and the Manner in which their Returns are made to* Europe; *to which is added* ... *Account of the* Daniſh *Settlement*; *the whole collected chiefly from the* Dutch *Wri...*

1. *A ſhort View of the Scheme formed by Count* Maurice *of* Naſſau, *for erecting a* Dutch *Empire in* Ame... rica, *equal, if not ſuperior, to that of the* Spaniards. 2. *The Expedition of General* Brewer, *... the Execution of that Scheme; and his Succeſſes in* Chili, *to the Time of his Death.* 3. *The H... that Expedition continued, in which the principal Cauſes of its Miſcarriage are clearly pointed out.* ... *The* Dutch *Settlements on the Continent of* South America, *at* Surinam, Boron, Berbice, *and* Ap... wack, *deſcribed; together with an Account of the Commodities raiſed there, and the Importance of ... Settlements.* 5. *A View of the Iſlands poſſeſſed by the* Dutch *in the* Weſt Indies, *viz.* Tabago, ... Euſtachius, St. Martin, Curacao, *and its Dependencies; their Produce, and the Nature of their Com... with* Holland. 6. *A large and exact Relation of the clandeſtine Trade, carried on by the Inhabitants ... theſe Iſlands, with the* Spaniards, 7. *The preſent State of the* Weſt India *Company in* Holland, *and ... Cauſes of its declining Trade.* 8. *A Deſcription of the Iſland of* St. Thomas, *of the* Daniſh *Settl... there; its Produce, Commerce, and Importance.* 9. *Obſervations and Remarks on the foregoing ... which concludes the Hiſtory and preſent State of the Continent of* America *and the* Weſt Indies.

1. WE have, in ſeveral former Sections, taken ſome Pains to explain the Riſe, Progreſs, and Extent of the *Dutch* naval Power; which, if I am not altogether miſtaken in my Judgment, was much ſuperior to any thing of the ſame Kind, that we read of in ancient or modern Hiſtory; ſo that if their Project of eſtabliſhing a *Weſt India* Company had ſucceeded, as well as that did for erecting one for managing the Trade of the *Eaſt Indies*, I ſee no Reaſon to doubt of their becoming the moſt formidable Power in *Europe*. It would take up a great deal of Time, which we have not to ſpare, to ſhew how this miſcarried; but there is a particular Incident, which falls in with the Subject of this Section, that will fully prove the Truth of both theſe Aſſertions. The Reader may remember that we inſiſted in the Hiſtory of *Brazil* very largely, on the Conduct and Meaſures of Prince *Maurice* of *Naſſau*, as able a Captain, as great a Stateſman, and I muſt have leave to ſay, becauſe I am convinced of it, the honeſteſt Man, and the beſt Patriot, that Family ever produced. In that Section we clearly proved, that the running him down by the republican Faction in *Holland*, was the Ruin of their Affairs in *Brazil*, and, at preſent, it ſhall be our Buſineſs to ſhew, that it loſt an Opportunity of making them as great in the *Weſt Indies*, as they are now in the *Eaſt*; for that Prince had formed a Scheme of raiſing ſuch an Empire at once in *America*, as, had it been as ſteadily purſued as it was wiſely projected, would have defied the Rage of Enemies, defeated the Power of Accidents, and, perhaps, would have eſcaped the Teeth of Time itſelf.

He ſaw plainly, that their Eſtabliſhment in *Brazil*, as fair and as flouriſhing as it ſeemed, under his wiſe and glorious Adminiſtration, would ſink to nothing, if it was not ſupported by new Acquiſitions; for he knew that a naval Power is, of all others, leaſt at a ſtay; and that if it did not proceed, it would decline with the ſame Rapidity with which it roſe; and, to prevent this, he formed Project after Project, all of which ſucceeded but one; and, had that one ſucceeded, he knew that there had been need of no more. This Project we are to give an Account of here, and in few Words; it was this: He was informed that the Inhabitants of *Chili*, which lies at the back of *Brazil*, fronting the *South Seas*, as this does the North, and the richeſt Country in *America*, had revolted from, and driven out, the *Spaniards*; he conceived therefore a Deſign of fixing a *Dutch* Colony there, which he thought might be eaſily done, under the ... ſible Pretences of aſſiſting the Natives againſt their ... imperious Lords the *Spaniards*.

He communicated this Deſign to the States ... he ſhewed them the Utility of it; he explained to ... the Advantages with which it would be attended, ... which were chiefly three. Firſt, That it would give ... the Poſſeſſion of a large, fruitful, and agreeable ... abounding with the Neceſſaries of Life, and with ... capable of ſupplying Neceſſaries in any and all ... the richeſt Gold Mines in the World. Secondly, ... it would humble the *Spaniards*, by diſtreſſing them ... tendereſt Part; ſecure, as well as open, a Commu... the South Seas; and render their two great Em... *Mexico* and *Peru* precarious, unleſs ſecured by ... with the *Dutch*. Thirdly, That it would compl... firmly cement, the Circle of their Commerce; ... Slaves, procured by their Settlements in *Africa*, ... be taken off by that Colony and by *Brazil*. The ... from thence to the *Eaſt Indies*, and from them ... *Europe*, would, in Time, become common; that ... new Trade would fill that Country with People, ... cilitate a Correſpondence between their Dominions ... Sides the Continent of *South America*; which would ... put them in a Condition of rooting out all the ... mies, and enable them to keep the beſt and moſt ... Part of the new World entirely to themſelves.

prodigious as this Deſign was, every ... will, at firſt Sight, perceive, that in the State ... then, it was both poſſible and practicable, and ... fore we need not at all wonder that the States ... readily embraced it, and chearfully diſpoſed all ... quiſite for the carrying it into Execution, without ... regarding either the Difficulty or the Expence.

2. The States, however, thought it requiſite ... great Part of the Charge ſhould be borne by the ... *India* Company, becauſe in Caſe of Succeſs they ... to reap the greateſt Part of the Benefit, ſince, by ... their Charter, the new conquered Country was to ... to them; but, however, the regular Troops ... ſerve in this Expedition were to remain in the ... the States. The Perſon fixed upon to command ... with the Title of General, was Captain *Hom*... Man of great Abilities, and remarkable for ... Courage; which had, however, a ſtrong ...

what the *Dutch* called Severity, which, in any other Language, would have been denominated Cruelty. He had ſerved with Reputation in the *Eaſt Indies*, and was allowed to have a ſurprizing Power over the Seamen. He had under him four Captains of eſtabliſhed Character, and his Squadron conſiſted of five Sail of ſtout Ships, on board of which he had eighteen hundred Men, with every thing that was thought neceſſary, either for making a Deſcent, or for eſtabliſhing a Colony.

General *Brewer*, and his Squadron, ſailed from the *Texel* the 6th of *November*, 1642, and arrived at *Fernambuco* on the Coaſt of *Brazil*, in 9 Degrees of South Latitude, on the 22d of *December* following; where, having conſulted with Count *Maurice* of *Naſſau*, General and Commander in chief for the *Dutch* in *Brazil*, he ſailed from *Fernambuco* with five Ships well equipped, and provided with Neceſſaries, on the 16th of *January* 1642-3; and, on the 5th of *March*, they came in Sight of the Streights of *La Maire*, as they were then called, which is only a Paſſage between *States Iſland* and the moſt Eaſterly Point of *Terra del Fugo*, in 45 Degrees ſome Minutes South Latitude, and ſince ſtiled *Brewer's-Streights*, in Memory of this Expedition. They came to an Anchor in a Bay of *States Iſland*, to the Eaſtward of the Streights of *La Maire*; where, having remained till the 25th of *March*, they ſailed round *Cape Horn*, ſuffering pretty much by ſtormy Weather; and loſing the Company of one of their Ships, called the *Orange Tree*, and arrived with the other four on the Coaſt of *Chili*, on the 30th of *April* 1643; and on the 9th of *May* they came to an Anchor in a Bay of the South Sea, in 41 Degrees 30 Minutes South Latitude, to which they gave the Name of *Brewer's-Haven*.

An Officer being ſent on Shore with a Company of Soldiers, they diſcovered great Herds of Oxen, Sheep, and Horſes, and ſome Houſes; but the Inhabitants were fled. However, they ſuppoſed that Part of the Country to be in the Poſſeſſion of the *Spaniards*, by the large wooden Croſſes they ſaw fixed at the Entrance of the Houſes; and going aſhore the next Day they diſcovered a Party of *Spaniſh* Horſe, and ſome Cannon-ſhot were fired at the Boat. A Company of fifty Soldiers being ſent aſhore again, the 20th of *May*, they diſcovered the Town of *Carelmappa*, and had a ſmart Engagement with a *Spaniſh* Party, conſiſting of ninety Men, Horſe and Foot, whom they defeated; whereupon the *Spaniards* abandoned the Town of *Carelmappa*, and the *Dutch* took Poſſeſſion of it, where they remained till the 25th, and then ſetting fire to the Town, and killing the Horſes they had taken in the Engagement, they retired to their Ships. They afterwards ſailed to the Town of *Caſtro*, on the Iſland of *Chiloe*, where they arrived on the 6th of *June*.

There appeared a good Body of *Spaniſh* Horſe and Foot on Shore; but the *Dutch* no ſooner landed ſome Soldiers, than the Inhabitants ſet fire to the Town, and abandoned it, having before carried away every Thing that was valuable. This Place, called *Caſtro*, had been a fine *Spaniſh* Town, adorned with magnificent Buildings pleaſantly ſituated on a Hill, ſurrounded with fruitful Orchards and Gardens, and the Fields beyond well cultivated, and at the Time when the *Dutch* arrived there, the Fruit then remained on many of the Trees, though it was in the Beginning of their Winter. The *Dutch*, taking an hundred Sheep and ſome Hogs off the Iſland, re-embarked on the 17th of *June* and returned to *Brewer's-Harbour*. From hence they propoſed to ſail to the River *Baldivia*; but the North Wind blowing hard in their Teeth, they altered their Minds, and came before *Carelmappa* again; where landing a Company of Soldiers, on the 16th of *July*, they took three *Spaniſh* Priſoners, who informed them, that the Winters on that Coaſt were uſually tempeſtuous, but that the moſt ſtormy Month was paſt: That there were Gold Mines at *Orſorno*, and more at *Baldivia*; but that the Mines were not wrought of late, and that at *Caſtro* there were none to be ſeen, the *Indians* not having been compelled to work in the Mines ſince the general Revolt in 1595.

They learned alſo, from an old *Spaniſh* Woman they had taken, that before the ſaid general Revolt, the *Spaniards* lived in great Splendor at *Orſorno*, that the meaneſt of them had three hundred *Indian* Vaſſals at leaſt, who were compelled to pay their reſpective Lords a certain weekly Tribute in Gold, and were uſed ſo cruelly by the *Spaniards*, that the *Chileſe* aroſe as one Man, drove them from *Orſorno*, and other *Spaniſh* Towns; and they poſſeſſed little more in this Part of *Chili*, than *Carelmappa* and *St. Michael de Calembuco*; ſince which, however, the *Indians* of *Orſorno*, *Baldivia*, *Villarica*, *Imperial*, *Jucapel*, *Aurauco*, and *Puren*, had lived in a pretty good Intelligence with the *Spaniards* till very lately, when the *Indians* took up Arms again, and they were actually here in a State of War with the *Spaniards*, which was confirmed by five *Indian* Caziques, who came on board the 20th of *July*, and aſſured the *Dutch* they were extremely rejoiced that they were come to aſſiſt them againſt their ancient Enemies the *Spaniards*.

The *Dutch* anſwered, They had brought good Store of Arms to exchange with their Countrymen of *Orſorno*, *Baldivia*, and other Places, for ſuch Merchandize as *Chili* afforded, that they might be enabled to carry on that War againſt the *Spaniards*, and were ready to aſſiſt them to the utmoſt of their Power. The *Chileſe* replied, They lived very uneaſy under the *Spaniſh* Government of *Carelmappa*, and were contriving how to get to their Friends at *Orſorno* and *Baldivia*; but the *Spaniards* had poſſeſſed all the Paſſes, and the Country was ſo overflowed by the Winter Rains, that they found it impracticable to go by Land at preſent; and therefore deſired the *Dutch*, that they would carry them to *Baldivia* in their Ships; which the General agreeing to, they returned aſhore, to give their Friends an Account of it, and make Preparations for their Voyage. The next Day, more *Chileſe* went on board, and one of them brought the Head of a *Spaniard* with him whom he had killed, and declared they were determined to ſhake off the *Spaniſh* Yoke. Whereupon the General made a Preſent to them of ſome Spears and Swords, as alſo Muſkets with Powder and Ball; and the *Chileſe* ſent ſome black Cattle on board in Return.

3. Thus far this Expedition had ſucceeded perfectly well, as being entirely under the Management of one who was altogether equal to the Project he went upon; for it is eſſential to great Deſigns that ſucceed, that they are contrived and concerted by great Men, and that they are executed by great Men alſo; for when once People of mean Parts and narrow Underſtandings come to be lifted up into Employments beyond their Capacities, they ſoon ruin all that wiſer Heads have been long framing; and this, notwithſtanding they do their beſt, and uſe their utmoſt Endeavours to proſecute their Predeceſſor's Plan.

The *Dutch* Officers, who perhaps never conſidered this Maxim, were experimentally taught the Truth of it, by the Death of their General *Henry Brewer*, which happened on the 7th of *Auguſt*; a fatal Day to them, though they did not perceive it at the Time. He had ſet his Heart upon the Undertaking, and died in the full Perſuaſion, that it might have been accompliſhed. Though Capt. *Hackerman*, who ſucceeded him in the Command, might have no leſs Zeal to ſerve his Country, yet he certainly miſcarried for want of proper Addreſs. He too ſoon diſcovered to the Natives with what View the *Hollanders* viſited their Coaſts, and created Jealouſies in them, which he found it impoſſible afterwards to remove, as will appear hereafter. The late General was ſo confident of the Succeſs of the Enterprize, that he directed his Countrymen to take his Corpſe with them, and bury it at *Baldivia*, which he had intended to fortify; and appointed the *Chileſe* to rendezvous there and meet the Fleet, not doubting of a general Revolt in their Favour. His great Ambition was, to have a Tomb erected in that Place, which might perpetuate the Memory of his being the Author of ſo great a Good to his Country. But to proceed: The *Dutch* having taken four hundred and ſeventy *Chileſe* on board, who had furniſhed themſelves with Corn and Cattle, and other Proviſions for the Voyage, ſet ſail for the River *Baldivia* on the 21ſt of *Auguſt*, where they arrived the 24th of the ſame Month.

The River is about a League over at the Mouth, and

the *Dutch* having ſailed half a League up it, they obſerved three Channels, of which, taking the Middlemoſt they run aground, and it was two or three Days before they could get all their Ships afloat again; ſo that it was the 28th before they arrived at the Town of *Baldivia*, where they only found the Ruins of the ancient Gates, which were very high, and ſtrong built; but the Place was now over-run with Buſhes and Weeds, and more like a Wilderneſs than a City: Here they found three or four hundred *Chileſe* Horſe and Foot armed with Spears, eighteen Foot long, ſome of whom came on board, and welcomed them at their Arrival. The *Dutch* General harangued them by an Interpreter, and acquainted them, That the *Hollanders* were now in the Poſſeſſion of *Brazil*, upon the ſame Continent, not above two Months ſail from them, and were in a Condition to ſupply them from time to time with Arms and Ammunition, and would aſſiſt them to drive their Enemies, the *Spaniards*, out of the Country, deſiring they would enter into a League offenſive and defenſive with them. He alſo preſented them with the Letters from the Prince of *Orange*, of the like Tenour; which were interpreted to the *Indians*; for it is to be remarked here, that neither the People of the *Eaſt* or *Weſt Indies* have any Notion of a Republican Form of Government, and therefore the *Hollanders*, in all Negociations with thoſe diſtant Nations, pretended to be authorized to treat with them by the Prince of *Orange*, or ſome ſingle Perſon, whom they inſinuated to be their Monarch.

The Caziques gave the General no other Anſwer to his Propoſitions at preſent, but, That they would conſult their Brethren of *Orſorno* and *Coneo*, and then return to *Baldivia*. Whereupon the *Dutch* proceeded to land their Soldiers on the 2d of *September*, and the General took a View of the Ground, in order to erect a Fort. The ſame Evening arrived above one thouſand *Chileſe* from *Orſorno* and *Coneo*, to treat with the *Hollanders*; and the next Day the General, by his Interpreter, made them another Speech: He acquainted them, That the chief Motive of their Voyage was to aſſiſt the *Chileſe*, the Fame of whoſe great Actions had reached as far as *Holland*: That the *Dutch* had been at War with the *Spaniards* for upwards of fourſcore Years, as well as the *Chileſe*, for the Preſervation of their Liberties, and had met with the like Succeſs, extending their Conqueſts as far as *Brazil*; and if the *Chileſe* would now enter into a Confederacy with the *Hollanders*, they were ready to ſupply them with Cannon, ſmall Arms, and Ammunition; which they would exchange for the Product of their Country; and the *Chileſe* would be enabled thereby, not only to defend themſelves, but to expel the *Spaniards* from their Coaſts. After which a Letter was delivered to every one of the Caziques, as ſent them from the Prince of *Orange*. To which the Caziques anſwered, That they thought themſelves extremely fortunate to meet with a Supply of Arms from ſo diſtant a Country as *Holland*, at a Time when the War with the *Spaniards* was revived; and that they would conſider of what was propoſed.

The *Dutch* thereupon enquired if the *Chileſe* could ſupply their Fleet with Fleſh and other Proviſions, if they continued on their Coaſt to protect them againſt the *Spaniards*? To which they unanimouſly anſwered, They would not fail to bring them all the Proviſions they wanted, for they had Plenty of Corn and Cattle; provided the Fleet did not ſtir from the Coaſt. And they readily entered into a verbal Alliance Offenſive and Defenſive, with the *Hollanders* againſt the *Spaniards*; but would not be perſuaded to execute written Articles, which were offered, and interpreted to them; declaring, That this was not cuſtomary amongſt them; but, that Promiſes were ever looked upon as ſacred, and of equal Obligation with written Contracts. The *Hollanders* then proceeded to build a Fort at *Baldivia*, for their Security; which the Natives did not ſeem to oppoſe; but when the *Dutch* propoſed the Trafficking with the *Chileſe*, and exchanging Arms for their Gold, the Caziques immediately appeared jealous of their new Allies; and declared, they had no Gold Mines, nor was there any ſuch Thing as Gold in Uſe amongſt them: They remembred indeed that, heretofore, they had been obliged to pay heavy Taxes to the *Spaniards* in Gold, on Pain of loſing their Ears and Noſes, as many of them actually did who could not procure as much as was expected; and this had given them ſuch an Abhorrence of that Metal, that they could not bear to hear it named amongſt them; that they were very far from valuing or coveting it as they found all Strangers did; and that it was the Cauſe of many Miſchiefs to them, from which the *Indians* were free.

The General finding the Natives were not ignorant of his Views, replied they were not come to exact any thing of them, as the *Spaniards* had done; but were ready to pay them with Arms, or whatever Merchandize they liked beſt for their Gold; and every one was at Liberty to exchange what he pleaſed. Whereupon the Caziques looked at one another without returning one Word of Anſwer; and the *Dutch* relate, they did not think fit to urge them any farther on that Head, leſt they ſhould imagine they had a Mind to ſerve them as the *Spaniards* had done, though they were certain there were very rich Mines in that Part of the Country. The *Dutch* General, therefore, ſeeing now he could expect but little Aſſiſtance from the Natives, and that it would be impoſſible to maintain his Ground long againſt the *Spaniards*, and the reſt of the *Chileſe* in Alliance with them, diſpatched Captain *Chriſpinſon*, with two of his Ships, to *Fernambuco*, in *Brazil*, to give their Friends an Account of the State of their Affairs, and to deſire a further Reinforcement; and the mean Time, continued to fortify the Poſt he had taken at *Baldivia*, where he hoped to defend himſelf till thoſe Supplies arrived. In the Letter the *Dutch* General ſent by Captain *Chriſpinſon* to *Brazil*, he informs the Government, that the *Spaniards* had not more than five hundred Soldiers, either on the Continent or Iſland of *Chili*, viz. three hundred in *Valperiſo* and *St. Jago*; one hundred in *Serena* or *Coquimbo*; one hundred on the Bank of *Riolio*; eighty in *Tucupel*; five hundred in the Forts in the Valley of *Arauco*; one hundred and twenty in the Iſland of *Chiloe*, *Carelmappa*, and *Calembue*; as to the Number of the *Spaniſh* Inhabitants were, he does not ſay, only that they were more numerous than the Garriſon Soldiers; and it is evident, that many of the Caziques profeſſed the Chriſtian Religion, and were intermixed with the *Spaniards* at this Time; and therefore were, in a Manner, one People with them, and that ſome Indians or Clans that were not under the *Spaniſh* Government were in Alliance with them, though moſt of them were in a State of War with the *Spaniards*. And in the circumſtances the *Dutch* General informs the Governor of *Brazil*, that in Caſe ten Ships, and three Yachts, with eight hundred Soldiers, Seamen, Cannon, and Ammunition in Proportion, were ſent to his Aſſiſtance, he had no doubt of making himſelf Maſter of all the *Spaniſh* Settlements above-mentioned; and ſhould have no Occaſion to be afraid of all the Force the *Spaniards* had, either in *Chili* or *Peru*; and if he could make himſelf Maſter of *Chili*, by this Means, it might encourage the Natives of *Peru* to throw off the *Spaniſh* Yoke.

Theſe *Indians* having entertained an inconceivable Averſion to the *Spaniards*, he informs his Employers, that they had received the Advice, that the Natives of the neighbouring Provinces of *La Plata*, had murdered the Jeſuits (the then Sovereigns or Uſurpers of the Country) and had murdered many of thoſe Fathers who was looked upon as an Indication of a general Revolt againſt the *Spaniards*; and then repeating his Importunities for a ſpeedy and effectual Supply, concludes, that when the War was once kindled on that Side, it might ſpread over all the *Spaniſh Weſt Indies*; and the *Hollanders* might ſupplant them in the *Weſt*, as they had the *Portugueſe* in the *Eaſt Indies* and *Brazil*. This Diſpatch had not been diſpatched a Week, before the General became ſenſible of his Miſtake; and that however Miſunderſtanding there might be between the Caziques and the *Spaniards*, the Natives were much more averſe to the *Hollanders*, than of their ancient Enemies, and would probably join with the *Spaniards* to expel them that Country. For the next Conference he had with the Caziques they gave him to underſtand, that he muſt expect

viſions from them; and endeavoured to terrify the *Dutch*, by reporting that the *Spaniards* were aſſembling their Forces, by Sea and Land, to drive them from *Baldivia*; and it is probable that the *Dutch* General expected no Aſſiſtance from their new Alliance, but were rather apprehenſive they would betray them to the *Spaniards*; for he ſoon after demoliſhed his new erected Fortification; and, having reimbarked his People, ſet ſail for *Brazil* on the 28th of *October*, 1643; and, having doubled *Cape Horn*, repaſſed the Streights of *La Maire* on the 21ſt of *November*; and on the 28th of *December* arrived at *Fernambuco* in *Brazil*; ſo that they were but juſt two Months in their Voyage from *Baldivia* to the northern Part of *Brazil*.

This ſhews how eaſily the Communication might have been maintained between the two Colonies, if the *Dutch* had been ſo fortunate as to have eſtabliſhed themſelves in *Chili*; but at the Time the Fleet arrived at *Brazil*, Prince *Maurice* had reſigned the Government; ſo that they were no longer at a Loſs for the Reaſon of their not being ſupported in Time, as with great Juſtice they expected, and as the Importance of the Enterprize deſerved. We have been more particular and circumſtantial in the Hiſtory of this Expedition, becauſe it appears to have been of the higheſt Conſequence in itſelf, and in all reſpects the beſt concerted and contrived, of any in which the *Dutch* were ever concerned; and in Caſe it had ſucceeded, would abſolutely have been a Means of giving, not only a new Face to their Affairs, but to the general Situation of things in *America*; nor is it eaſy to ſay with what Conſequence it might have been attended. But it is Time to proceed from this Detail of the Ruin of their projected Empire, to an Account of the ſmall Remains of their Territories in *America*; which, though they would be of very little Uſe to any other Nation, are, notwithſtanding, highly beneficial to them.

4. We will begin with their Settlements upon the Continent; the firſt, and moſt conſiderable, of which, is *Surinam*, that formerly belonged to us, and was the ſole Remains of Sir *Walter Raleigh*'s Diſcoveries in *Virginia*, of which we have given an Account already, and of the Manner in which it was exchanged for *New York*, which we had taken from the *Dutch*; this Settlement of *Surinam*, while in our Hands, was a Place of very little Conſequence or Advantage; but, however, we met with very little Difficulty in keeping it, as living upon very good Terms with the Natives; whereas the *Dutch* have been always upon ſo bad a footing with them, that they have been obliged to erect a ſtrong Fort, and to keep in it a good Garriſon, in order to cover their Settlements; without the Limits of which, if the *Indians* meet with any *Dutchman*, they are ſure to give him no Quarter. The Commodities they raiſe, are Sugar, Indigo, Ginger, and Cotton; for the Improvement of which they have conſtant Supplies of Negroes from their Colonies in *Africa*; where a Part of their Goods likewiſe are taken off, and when it amounts to more than the Value of their Negroes, the Ballance is commonly paid in Gold Duſt. This, however, returns into *Europe*, in Payment for the Goods ſent over to the Colony, by the Merchants of *Amſterdam*, who have ingroſſed almoſt all this Trade to themſelves.

They have, beſides this Settlement, three others upon the Continent, *viz. Boron*, *Berbice*, and *Approwack*, which are at no great Diſtance from each other; and in which they raiſe, for the moſt Part, the ſame Commodities as in *Surinam*, except that at *Berbice*, beſides an extraordinary Quantity of Cotton; they have likewiſe the Advantage of preparing of a very rich Dye, called *Orlane*, from an Herb of the ſame Name, much in the like Manner as they prepare Indigo. They have likewiſe the good Fortune to have for their Neighbours in that Colony, a Race of mild and good-natured *Indians*, with whom they trade for Proviſions, Hides, and other kind of Merchandize.

But as theſe Colonies lie on the Frontiers of the Country of *Guiana*, the Reader will, very probably, be well pleaſed to ſee ſome Account of this Region, from thoſe who actually inhabit it; and the Relations they give us of it, amount to this: That this Country is, in many Parts, very wild and thinly peopled, eſpecially the loweſt Lands, which are often over-flowed by the Rivers; but the upper hilly Countries are very populous, the Soil being watered by ſo many Rivers, very commodious for Travellers. The Air in that Up-land Country is much colder than towards the Coaſt; and the Hills are very rich in Mines of ſeveral Sorts. Fruit is very plentiful and good; and all Sorts of Grain grow there all the Year round, except Wheat, coming up in a ſhort Time, and with little or no Diſtinction of Seaſons; for there being no Winter, the Trees are always green and full of Leaves, Bloſſoms, and Fruit. Though this Country is between the Line and the Tropic of Cancer, that is, within the Torrid Zone, the Climate is pretty temperate, and the Air wholeſome; the Heats being generally allayed by a freſh eaſterly Wind, which reigns the greateſt Part of the Year, during the Day; and at Night the Land-Breezes prevail, but do not reach to two or three Leagues out at Sea. The Waters are, likewiſe, excellent, and of ſuch a particular Nature, that they will keep ſweet and freſh during the longeſt Voyages, as has been often found by Experience. On the Sea-Coaſts, which, as has been ſaid, are generally low, there are many large Iſlands, fit, if improved, to feed Cattle.

The Sea, about the Coaſts, abounds in Fiſh, the moſt common is that which the *French* call Machoran, and the *Engliſh* Cat-fiſh, being of a yellow Colour, and very large, ſweet Mullets, and Thorn-backs, Lamentynes, and Sea-Tortoiſes. Fowl is alſo very plentiful, either tame or wild, and other Game, with all which they ſupply the *European* Settlements at the Sea Coaſts, exchanging for Toys and Iron. This Country produces divers Sorts of Phyſical Gums, Woods, and Roots, as well as ſeveral Sorts of Woods for dying, and for making of Cabinets, and inlaid Works; among which is the Letter-wood, by the *French* called *Bois de la Chine*, and which grows no where in the World but here. Yet the Natives cut and carry it quite to the Water-ſide, ſo cheap, that a Tun Weight of it does not coſt above ten Shillings; and in *Europe*, a Tun of that Wood has formerly yielded fifty Pounds Sterling, or more, and never under twenty-five or thirty Pounds to this Day. There is Ebony of a different Sort from the Letter-wood, and one Sort called *Bois de Violet*, and ſeveral others very common. There are alſo prodigious large Trees, whereof the *Indians* make Canoes, which carry twelve or thirteen Tuns in Caſks; beſides a prodigious Store of very lofty large Trees, the Wood of which is exceſſively hard and weighty, but has the Advantage of reſiſting Worms in Salt-water.

Here are alſo incredible Numbers of Monkeys of divers Sorts, among which is the Sort, called by the *Indians*, and after them by the *French*, *Sapajous*; a kind of little yellowiſh Ape, with large Eyes, a white Face, and black Chin: It is of a low Stature, and of a lively and diverting Nature; but ſo tender in cold Weather, that it is, with great Difficulty, they can carry ſome over to *Europe* alive: where they are there much eſteemed, and yield a conſiderable Price among Perſons of Quality. There are Tamerinds, Sagovias, Parrots, Cameleons, Agontils, Arras, Ocos, Tocaus, or Toucans, Flamans, and wild large Ducks, with red Feathers at their Head, but not in great plenty, which eat very well, being ſtewed, and ſeveral other Birds, which have nothing remarkable in them beſides their Feathers. It likewiſe abounds in ſmall Tygers, Deer, Pigs, little Porcupines, large and monſtrous Serpents, and divers other Sorts of Animals.

As to Fruits, beſides Sugar Canes (which grow very well in *Guiana*) the Caſia, Papaye, Accajou-Apples, Vanillas, Tobacco, Pete, and Rocou, it produces alſo *Indian* Wheat, Mandioca, Cotton, Indigo, and the other Fruits common in *Brazil*, and ſeveral others among the Plants, which the *Indians* cultivate in their Plantations. Cotton is one that abounds moſt, and is uſed by the Women, who adorn themſelves with it, and can ſpin it as fine as they pleaſe. There is ſuch Plenty of it every where, that if it were poſſible to have Women enough there to ſpin it, to ſave the great Trouble and Expence

of tranſporting it in the Wool to *Europe*, which renders the Profit very inconſiderable to the Planters, it might furniſh all *Europe*, without coſting the *Dutch* any other Trouble than purchaſing it of the *Indians*, for very inconſiderable Toys, and Haberdaſhery Ware of little Value. The *Indians* eſteeming a Grain of Cryſtal, to adorn their Necks or Ears, as much as a Diamond of the ſame Bigneſs is valued among the *Europeans*; and if the Diſorders which have happened in the *European* Settlements in *Guiana*, at ſeveral Times, had not hindered the eſtabliſhing a regular Commerce, this advantageous Trade would have been already ſettled, and a vaſt Number of People enriched by it; but in a more peculiar Manner the Inhabitants of *Cayenne*, becauſe of the Situation of their Iſland, their Sea-port Town, and great Intereſt with the *Indians*.

The Pete is an Herb that can be peeled, as Hemp and Nettles with us, but the Threads are finer than Silk, and would have long ſince ſupplanted it, if it had been allowed to be tranſported into *Europe*. The Vanilla is a Weed that creeps up Trees as Ivy does; the Leaves are of a bright Green, long, ſtrait, thick, and pointed at the Ends. When it has been ſeven Years ſet in the Ground, it begins to bear a kind of Huſks, full of an oily Matter, and Seed much ſmaller than that of Poppy, which they uſe there to perfume Liquors and Tobacco, and is uſed in ſome Parts of *Europe*, in Chocolate. The Papaye is a thick Fruit, taſting ſomewhat like a Cucumber, of a round Shape, the Stem tall, but ſlender, with large Leaves, cleft like Vine-leaves; the Tree is hollow, and grows fifteen Foot high in one Year. The Accajou-apple is long, thick, and of an Orange-red; it has a ſharp Taſte, and is commonly eaten baked. At the End of this Fruit is a green Nut, which taſtes like *Spaniſh* Nuts or Filberts, much in the Shape of a little Sheep's Kidney; the Shell whereof is oily; the Oil ſtaining the Skin black, ſo as it does not rub off in a long Time, and is medicinal and very laxative. The Plant is a round Sort of Tree like a Cheſnut Tree, and the Leaves in Shape and Form reſembling thoſe of the Bay-Laurel. The Wood is very fine, proper to make all Sorts of Houſhold Goods. The *Indians* make their long Canoes, which they call *Piraguas*, of it; though theſe are commonly forty or fifty Feet long. It has been obſerved that wherever the Juice of this Apple falls, the Stain cannot be taken away till the Seaſon of the Apple is quite over.

We will now proceed from the Country and its Produce, to the People, of whom the *Dutch* Writers ſpeak to this Purpoſe: The *Indians* are generally red, and of a middling or rather low Stature, of a robuſt ſtrong Conſtitution, having black, long, and lank Hair, going all naked, their Privy-Parts covered only with a little Cotton-wool hanging down to the Legs: The Women are ſhorter generally than the Men, and of a red Colour, but tolerably handſome; their Eyes for the moſt part blue, and very regular Features in their Faces, and well framed; they uſe a Piece of Cloth about ſix Inches ſquare, which they call *Camiſa*, uſually wove in Stripes of divers Colours, and eſpecially white, which is the moſt valued among them.

The Men cut off their Beards, dye their Faces with Rocou, and cover their Arms and Faces with ſeveral Folds of the kind of Cloth before-mentioned. They wear, by way of Ornament, a ſort of Crown, or Garland, of Feathers of ſundry Colours, and bore a Hole between their Noſtrils, where they hang a little Piece of Money or a large green Stone, or rather Cryſtal, brought from the River of the *Amazons*, which they put a great Value on. Theſe *Indians* are generally of ſuch a robuſt Conſtitution, and live ſo long that they reckon a Man dies young at a hundred Years of Age. They are endued with pretty good Senſe, their long Lives ſerving them to gain Experience, and improve their Judgments in ſuch Things as are within the Reach of the Light of Nature; they are judicious, ingenious, patient and ſkilful in fiſhing and hunting, and ſpend the greateſt Part of their Time in thoſe Exerciſes, and ſpare no Pains to get their Living, being more inclined to Peace than War, which yet they engage in, either upon a juſt Quarrel, or Revenge, in Point of Honour. They perform their Promiſes to each other exactly, and will not do to others what they would not have others do to them.

It once happened that ſeveral of thoſe Nations near the River of *Amazons* entered into a League againſt another, and were, about a Year in making great Preparations for War, which at laſt ended in one Night's Expedition, by ſurprizing two or three Carbets, ſo they call their Hamlets or Villages, where they burnt about an hundred Perſons of all Sexes and Ages, and returned home as proud and fierce as if they had conquered the whole Country; other Wars are ſeldom concluded till they make forty or fifty of their Enemies Priſoners, which afterwards they either kill, boil in their Pots, and eat as the *Noragues* do, or ſell them to the *Europeans* at the Coaſt, for Slaves. This Barbarity ſeems in them to be rather the Effect of an ancient ill Cuſtom, to eat the Fleſh of their Enemies, than a natural Diſpoſition; for they ſeem to be aſhamed of it, when the *Europeans* reproach them, in their Language, That by the Law of God we are forbid to kill an Enemy when he is taken Priſoner, and much more to eat him. And they did not offer to reply to it, and ſome of the *Alquas* have appeared full of Indignation when they heard that ſome Guiana inſinuated, they would be roaſted by them, if the *Europeans* ſhould venture to travel through their Country. Whence it may be inferred, that though this barbarous inhumane Practice is ſo much eſtabliſhed and received among theſe *Aſoquas* and *Noragues*, yet it ſeems to be no difficult Matter to reſtrain them from it.

They are generally great Eaters, and drink little nothing at their ordinary Meals till they have done, and then commonly drink one Draught; but when they aſſemble together for warlike Enterprizes, or to begin a Canoe, or to launch it, or to admit one into their Company after they have expoſed him to ſeveral hard Trials, they make extraordinary Rejoicings, which frequently hold three or four Days, continuing till they have drank up all their Liquors; for upon thoſe Occaſions they make three or four different ſorts of Drink, ſome of which become very ſtrong by Fermentation, as that which they call *Paiwa*, which they make of Caſſibi, that is, baked more than ordinary; their common Diet is that they call *Caſſiri*, being Cakes made of the Mandioca Root baked on the Embers, as alſo *Indian* Wheat, Fiſh, and Fruit.

Theſe Particulars ſhew, that the Accounts formerly publiſhed, when it was propoſed to fix an *Engliſh* Colony on theſe Coaſts, were perfectly well founded, and that there are no very conſiderable Obſtacles to be ſurmounted by the *Dutch*, in order to render *Surinam*, and the reſt of the Places they poſſeſs on the Coaſt of *South America*, much more advantageous than they are at preſent; the greateſt Difficulty is, to quiet the Minds of the Natives, the greateſt Part of the Nations in *Guiana* having conceived an exceſſive Hatred to the *Dutch*, which is believed to ariſe chiefly from the Stories told them by the *French* and *Portugueſe* Miſſionaries, who make no Scruple of affirming any thing that may ſerve their Turn, and hinder the *Indians* from converſing or trading with Heretics. We are told that the Natives pretend to this Day a great Eſteem and Veneration for the *Engliſh*; and that they tell a great many romantic Stories about them, which are ſuppoſed to be owing to the Correſpondence formerly ſettled there by Sir *Walter Raleigh*. In a time of profound Peace perhaps it might not be impoſſible to attempt, and ſucceed in, fixing an *Engliſh* Colony on one of the two great Rivers, by which *Guiana* is bounded; at leaſt it is right to keep alive the Memory of our having a Right to do this, and that we have a better Title to this large and agreeable Country than any other Nation in *Europe*.

5. The Iſland of *Tabago* lies in the Latitude of 11 Degrees 15 Minutes North, and is the moſt to the Southward of all the Iſlands called *Antilles*: It is about twelve Leagues in Length, four in Breadth, and thirty in Circumference. It originally belonged to us; for in 1628 we find that King *Charles* I. granted it, together with *Trinidad*, *Barbuda*, and *St. Bernard*, to *Philip* Earl of *Pembroke* and *Montgomery*; but it does not appear that ever

Settlement was made thereon, in Conſequence of this Grant. In 1642, or thereabouts, the *Dutch*, from *Fluſhing*, ſent a conſiderable Colony thither, who fixed themſelves very commodiouſly; and though at firſt they found the Climate ſickly and unwholſome, yet by Degrees, as they cleared it, the Air agreed with them better, and they began to extend their Settlements. The *Spaniards*, however, from the Iſland of *Trinity*, in Conjunction with the *Savages* from *St. Vincent*, fell upon the *Dutch*, murdered them to a Man, and deſtroyed their Plantations: After which the Iſland lay for ſeveral Years deſert.

About the Year 1664 Mr. *Adrian Lampſin*, a *Dutch East-India* Director, and his Brother Mr. *Cornelius Lampſin*, Burgomaſter of *Fluſhing*, one of the Deputies to the States-General, from the Province of *Zealand*, formed a Deſign of re-ſettling this Iſland entirely at their own Expence. Mr. *Cornelius Lampſin*, after obtaining a Licence for that Purpoſe from the States, applied himſelf to the Crown of *France*, in order to prevent, if poſſible, any Danger to his new Colony from the Subjects of that Kingdom; and *Lewis* XIV. out of his great Generoſity, from a Deſire of ſhewing his Affection to the *Dutch*, and from a Principle of Indulgence to Men of noble Diſpoſitions, created Mr. *Lampſin* Baron of *Tabago*, with all the Privileges of a Baron of *France*, and aſſigned him alſo a fair Coat of Arms ſprinkled plentifully with Flower-de-Luces. Upon theſe Encouragements the two Brothers proceeded, and entirely at their own Charge, and by their prudent Management, from a waſte and deſart Country, in the ſhort Space of eleven Years, rendered it the moſt flouriſhing for its Size of all the *Leeward Iſlands*; they called it, from one of the largeſt Iſles in the Province of *Zealand*, *New Walcheren*, raiſed a very good Town, and a ſtrong Fortreſs, called *Lampſinberg*, and two other good Forts, *Beveren* and *Belleviſte*; and, which is very amazing, they ſettled, during their Adminiſtration, twelve hundred white People in that Iſland, where they ſucceeded in raiſing all the Commodities that are brought from the *Weſt Indies*, viz. Tobacco, Sugar, Ginger, Indigo, Cotton, Caſſia, Cacao, Roccu, Fuſtic, Citrons, Oranges, Ananas, *&c.* And beſides theſe, they had ſome very valuable Commodities which were not in the other Iſlands; ſuch as an excellent Kind of Saſſafras, a Kind of wild Mace and Nutmegs, and a great Quantity of Gum Copal.

They raiſed, beſides, all ſorts of Grain and Proviſions in Quantities ſufficient for their own Uſe, and for Exportation to the other Iſlands. But in 1678 Marſhal *d'Eſtrees*, by the expreſs Command of his Maſter *Lewis* XIV. ſailed with a great Fleet to deſtroy this very Settlement, notwithſtandiug it had been made under his Protection, and by his Encouragement; for it ſeems it is one of the Privileges of the Barons of *France* to be beggared and deſtroyed whenever their grand Monarch pleaſes, which with ſome Difficulty was accompliſhed; for the *Dutch* defended themſelves obſtinately; but after two hard-fought general Engagements, they were defeated or rather over-powered by Numbers, and the Colony totally ruined, not more to the Loſs of the induſtrious Planters than to the eternal Infamy of that barbarous Prince, who placed his Glory in making better Men than himſelf miſerable. This Iſland was reſtored to the *Dutch* by the Treaty of *Nimeguen*; and they have repaired ſome of their Settlements; but it is now a Place not worth ſpeaking of, and very probably will never be, in any Degree, reſtored to its primitive Condition, becauſe, lying within Reach of the Savages of *St. Vincent* and the Continent, it will be a very difficult Matter to ſettle there with Safety, unleſs a new Colony was undertaken in the ſame Manner, and carried on with the ſame Spirit, as the laſt.

The Iſland of *St. Euſtachius* lies to the North-weſt of of *St. Chriſtopher*'s, in the Latitude of 17 Degrees 40 Minutes North. It is but ſmall, being no more than five Leagues in Compaſs; it appears, to the ſouthward, like a high Mountain riſing out of the Sea, but ſtretches out northward into an indifferent good Country. The *Dutch* took Poſſeſſion of it in the Year 1635, and the States granted the Propriety of it to Mr. *Vanree*, and ſome other Merchants of *Fluſhing*, who very ſoon ſettled a Colony there of about ſix hundred Families. In the Year 1665 the *Engliſh* in *Jamaica* diſpoſſeſſed the *Dutch*, and ſent Colonel *Morgan* with three hundred *Buccaneers* to keep Poſſeſſion of the Place. He ſoon after, making an Attempt upon the *French* Part of the Iſland of *St. Kit*'s, was killed; and the next Year the *Dutch* and *French*, both then engaged in a War againſt *Great Britain*, attacked and made themſelves Maſters of this Iſland, which by the Treaty of *Breda* was reſtored to the *Dutch*.

In 1689 it was taken from them by the *French*, but was reſtored to them again by the Treaty of *Ryſwick*, ſince which they have remained in the peaceable and quiet Poſſeſſion thereof. The Number of Plantations thereon, and the comfortable Condition of its Inhabitants, do very great Honour to the *Dutch* Induſtry; for without Doubt in any other Hands it would be a very indifferent Place; all the Sides of the Hill are laid out into ſmall Settlements, and cultivated; the Houſes are well built and well furniſhed; moſt of the Inhabitants are in good Circumſtances, and have Warehouſes well filled with *European* Commodities, with which they ſupply their Neighbours at a round Price, whenever they are diſappointed of Supplies from *France* and *England*. They likewiſe raiſe great Quantities of excellent Tobacco, which comes to a good Market in *Holland*, and ſome other Commodities; yet there is not a Drop of Water in the Iſland, but what they are ſupplied with from the Clouds, which they preſerve ſo carefully in Ciſterns, that they are very ſeldom diſtreſſed. The Top of the Mountain is covered with a vaſt Wood, and in the Midſt of it, inſtead of the Point one would expect, as it riſes in the Form of a Sugar-loaf, there is a wide and deep Cavern, whence ſome have imagined that it was formerly a Vulcano, or burning Mountain.

To the North-weſt of this Iſland lies that of *Saba*, in the Latitude of 17 Degrees 35 Minutes, which appears at firſt Sight to be a Rock; but the *Dutch* Governors of *St. Euſtachius* have ſent a ſmall Colony thither, who have found a tolerable Valley, where they raiſe Tobacco, and other Things. It is a great Misfortune to both theſe Iſlands that they have not ſo much as a Port; but in the former there is a good Road, to command which there is a pretty ſtrong Fort, and there all the Ships ride.

The Iſland of *St. Martin* lies in the Latitude of 18 Degrees 15 Minutes, is in Length about ſeven Leagues, and in Breadth four: The Climate is very far from being wholeſome, and the Soil cannot be very fertile, ſince there are no Rivers, and very few Springs, in the Iſland, which are alſo dried up in the hot Seaſons; and then the Inhabitants are forced to have recourſe to their Ciſterns of Rain-water; yet, as inſignificant as this Place may appear, it has been contended for by three, and is actually inhabited by two, powerful Nations; ſo that the Hiſtory of it is extremely curious, and very well deſerves our Notice. The *Spaniards* in Right of Conqueſt took poſſeſſion of it, built a Fort there which was very ſtrong, not ſo much for the ſake of what they were able to make of the Iſland, as to prevent any other Nation from ſettling there; but when they perceived that the *French*, *Engliſh*, and *Dutch*, had ſeized the more valuable Iſlands, they thought it ridiculous to be any longer at the Expence of keeping this, and therefore reſolved to quit it. This Reſolution was taken in the Year 1648, and was executed very ſoon after. They deſtroyed their Ciſterns, burnt their Houſes, blew up their Fort, and then retired to *Porto Rico*.

It ſo fell out, that in this Garriſon there were four *Frenchmen*, five *Dutch*, and a *Mulatto*, and all theſe ten hid themſelves in a Wood, till the *Spaniards* were embarked, and then courageouſly ſallied out and took Poſſeſſion of the whole Iſland of *St. Martin*. But they very ſoon made choice of different Places to ſettle in, and, by a very ſolemn Treaty, agreed to divide the Country between the *French* and *Dutch* Nations. The *Dutch* made a little Canoe, and ſent one of their Number to *St. Euſtachius*, to inform the Governor of their Situation; and they promiſed the *French*, that Care ſhould be taken to ſend the like Notice to the Governor of *St. Chriſtopher*'s; the former, being their own Affair, was performed very exactly; but the latter, concerning their Neighbours only, ſlipped out of their Heads. The *Dutch* did not

neglect this new Acquisition; on the contrary, one *Martin Thomas* was sent from *St. Eustachius*, to take Possession of their Part of the Island, with a considerable Number of new Planters. After this they began to treat the *French* but very indifferently, who, receiving no News from their Countrymen, began to suspect the Reason; and therefore, though with some Difficulty, found the Means of sending a Person to *St. Christopher*'s, to inform M. *de Poincy* of the Agreement they had made, and the Hardships they laboured under; whereupon he sent an Officer and thirty Men, to take Possession for the Crown of *France*; but the *Dutch* would not suffer them to land, declaring, that they looked upon themselves as the legal Possessors of that Island.

They founded this Claim upon a prior Possession; of which it may not be amiss to say something. The *French* were the first who attempted to settle this Island; but, allowing the *Dutch* to trade with them, they surprized and drove them out of it, and built a Fort for their own Security; but the *Spaniards*, not liking their Neighbourhood, drove them out in their Turn, and erected a strong Fortress on the Island, as has been before-mentioned. As soon as the *French* Officer returned to *St. Christopher*'s, M. *de Poincy* sent his Nephew, with three hundred Men, to put an End to this Dispute, and he did it very effectually; so that the *Dutch* Governor was glad to settle the Division of the Island, according to the first Agreement; by which all that Part of the Island, which looks towards *Anguilla*, was to belong to the *French*; and the other Side of the Island, in which formerly stood the *Spanish* Fort, remained to the *Dutch*. The former was the better half in every Respect, except the Salt-pits, which belonged to the *Dutch*. The Contract was settled on the Top of an Hill, the highest on the Island, which was from thence called *la Montange des Acordes*.

From this Time, to the War in the Year 1688, the two Nations lived together in strict Friendship, till the *French* called off the greatest Part of their Inhabitants to people that Part of the Island of *St. Christopher*'s, out of which they had driven the *English*; and being afterwards driven out by them, these poor People were, for the most Part, undone; so that when they endeavoured to persuade them in the next general War, to take the same Step, they would not listen to the Proposal at all, but resolved to remain where they were; and the *Dutch* and *French* lived, while that War lasted, in great Quiet and Tranquility; neither would they suffer the Privateers of either Nation to injure the other. The *French* Settlement is of very little Consequence; but the *Dutch* are in a mighty good Condition, have large Warehouses, and carry on a considerable Trade, especially in Tobacco, which is very much esteemed, and the Place would be still more considerable, if they had a tolerable good Port; but they have only a Road, where Ships are much exposed, and, besides, it lies somewhat out of the Way, as being too much to the Leeward, which renders the Commerce to the Windward Islands very difficult. There is great Plenty in this Island of a kind of Tree, which both the *Dutch* and *French* call *Candlewood*. When it grows dry, and fit to burn, it yields a very pleasant Smell; and the small Sticks of it, when lighted, serve for Candles; and at the same Time that they light the Room, yield a very pleasant Scent, which arises from a fragrant Gum in the Tree, which cannot otherwise be extracted.

These are all the Possessions of the *Dutch* in this Part of the World, and it is equally surprizing that they have kept these so long, and that they have not been able to acquire better; since it is certain, that they have succeeded as well as any Nation, in those they have settled, and carry on a considerable Trade to *Holland*, in all Kinds of *West India* Commodities; as on the other Hand, they maintain a very considerable Commerce in *America*, from the great Warehouses of *European* Commodities, which they keep always full, and have small Vessels ready to carry their Goods wherever they hear of a Market, more especially in the Time of War between *Great Britain* and *France*; for then they have an Opportunity of supplying the Colonies of both Nations, in exchange for Sugar, and other *West India* Goods, they transport in their own Vessels into *Europe*; in a very few Years such a War cannot fail of making the *Dutch* Planters prodigiously rich. We are now to proceed to their other Islands, which lie nearer the Coast, and are consequently of more Value to them.

Curaçao, or as the *Dutch* pronounce, and sometimes write it, *Currassaw*, is a small Island in the Latitude 12 Degrees 40 Minutes North, about nine or ten Leagues in Length, and about five in Breadth; the Soil of which is far enough from being fruitful, and the Climate farther from being either wholesome or agreeable; notwithstanding these Disadvantages, such have been the Care and Industry of the *Dutch*, that they have even drawn great Advantages from this small, and seemingly inconsiderable, Country, in which formerly there were large Pastures, and a great Quantity of Cattle; but of late they have turned these into Sugar and Tobacco Plantations, so that at present it is thought the Provisions of all Sorts, that are raised in this Island, would scarce maintain its Inhabitants for one Day; yet such is the Policy of the *Dutch* Government, that the Inhabitants are far from being exposed to Want, that there is not a more plentiful, or better provided, Place in the *West Indies*; but, at the same Time, it is to be understood that everything fetches a high Price there, which is so far from being a Disadvantage, that, in reality, it is the principal Source of the great Wealth of the Inhabitants. On the South-side of the East End of this Island, there is a Harbour called *Santa Barbara*; but the chief Harbour is about three Leagues from the South-east End, on the South-side, where the *Dutch* have a very good Town and a strong Fort. Ships bound in thither must be sure to keep close to the Harbour's Mouth, and have a Hawser or Rope, ready to send one End ashore to the Fort, for there is no anchoring at the Entrance of the Harbour, and the Current always sets to the Westward; but having got in, it is a very sure Place for Ships, either to careen or lie safe; at the East End are two Hills, one of them is higher than the other, and steepest towards North-side.

The *Dutch* Town, upon this Island, is, for its Size, one of the fairest and finest in *America*; and there are in it every thing requisite to render it commodious and agreeable, as far as the Climate and Soil will admit; public Buildings there are of all Kinds, very neat and commodious; the Port is rendered as safe as it is possible, though the Entry is dangerous, yet the Precautions taken for the Service of Strangers, by the Government, are such, as not only free them from all Difficulties, but render them also, in a great Measure, insensible of the Hazard; so that though Nature has made it as unaccessable as any, yet, by the Skill and Industry of the *Dutch*, it is become one of the most frequented Ports in the *West Indies*. All kind of Labour here is performed by Engines, and that with such Dexterity, that Ships are lifted at once into the Dock, where they are cleaned and effectually careened, and furnished with Provisions, naval Stores, Ammunition, and even Artillery if they want it; and all this is done with equal Readiness to Nations, the *Dutch* being in perpetual Alliance, and ready Money, let it be *English*, *French*, or *Spanish*, as appeared clearly in our late Expedition to *Leogane* and *Porto Cavallo*, where they furnished us with Provisions, Ammunition, and even Men, for attacking the Spaniards, whom they had before furnished with Powder and Ball sufficient to render that Attack ineffectual, and, in the Neighbourhood of this *Dutch* Settlement, the Fortresses before-mentioned had been infallibly ours and in our Possession.

Bonaira and *Aruba* are two Islands likewise in the Possession of the *Dutch*, and dependent upon the Government of *Curaçao*; the former, which is twice as big as *Curaçao*, lies ten Leagues to the Eastward of it, and is seventeen in Compass; the *Dutch* have a Deputy Governor here, a Guard of Soldiers, and considerable Number of *Indians*; of late Years there is a Fort built for the Protection and Security of the Place, in which the Soldiers do Duty. The *Indians* are Husbandmen, and

Maize and *Guinea* Corn, and ſome Yams, and Potatoes; but their chiefeſt Buſineſs is about Cattle, for this Iſland is plentifully ſtocked with Goats, and they ſend great Quantities every Year in Salt to *Curaçao*. There are ſome Horſes, Bulls, and Cows, but no Sheep or Hogs all over the Iſland, or any Animals, but thoſe before-mentioned; the South-ſide is plain Low-land, and there are ſeveral Sorts of Trees, but none very large; there is a ſmall Spring of Water by the Houſes, which ſerves the Inhabitants, though it is brackiſh; at the Weſt End of the Iſland there is a good Spring of freſh Water, and three or four *Indian* Families live there, but there is no Water or Houſes in any other Place.

On the South-ſide, near the Eaſt End, is a good Salt-pond, where *Dutch* Sloops come for Salt, which is now become a very conſiderable Commodity, and the *Dutch* are contriving Methods for turning it to ſtill greater Advantage. The Iſland of *Aruba* lies ſeven Leagues Weſt from *Curaçao*, and is not very conſiderable; however, they breed ſome Cattle there, and a great many Horſes, which makes it uſeful to their chief Colony; to which it alſo furniſhes a great Quantity of Garden-ſtuff, without which the People, at *Curaçao*, could not ſubſiſt; for amongſt other Methods they have of getting Money, one is, allowing Strangers to erect Hoſpitals aſhore for their Sick, in which they conſume a great many Greens and Roots, and pay for them very largely, as indeed they do for every other Conveniency.

6. As this Iſland is not above ſeven Leagues diſtant from the *Spaniſh* Coaſt, a more convenient Station cannot be wiſhed for the carrying on a clandeſtine Trade; it was firſt introduced by the Sale of Negroes, brought thither by the *Dutch*, from their numerous Settlements on the Coaſt of *Guinea*. Theſe the *Spaniards* brought, in a Manner, openly, and have tranſported, in their own Veſſels, fifteen hundred at a Time. But ſince the *Engliſh*, from *Jamaica*, have interfered in this Trade, it is ſunk very conſiderably, though they ſtill ſupply the neighbouring Provinces, and reap a great Profit thereby, becauſe no body underſtands the Management of this Buſineſs better than they do, can bring Slaves at a cheaper Rate, or vend them at a higher Price. Some Writers have aſſerted, that in its moſt flouriſhing Condition, the Slave Trade alone drew from the *Spaniards* conſiderably above a Million of Pieces of Eight *per annum*.

The Dealers at *Curaçao*, and their Correſpondents in *Holland*, were too knowing, and too converſant in Buſineſs, to let the Declenſion of the Slave Trade rob them of the Benefit of this Iſland. In order to replace what was loſt by the *Engliſh* interfering with them, they built vaſt Magazines, and ſtored them with *European* Goods, which had a very good Effect: In the firſt Place, it preſerved to them the Remainder of their Slave Trade, for the *Spaniards* knowing that this, of all others, was moſt winked at by their Governors, reſolved to keep up a Pretence of buying Slaves, in order to have an Opportunity of purchaſing other things. Secondly, It tempted the *Spaniards* to run all Hazards, that they might, at a reaſonable Price, obtain any Sort of *European* Merchandize they wanted, and that too whenever they pleaſe. It is incredible what vaſt Sums have been annually traded for in this Way; beſides, the Inhabitants of *Curaçao*, to keep up a good Correſpondence with their Neighbours, and, as far as poſſible, to fix their Affections, refuſed to ſuffer any Privateers to enter their Ports; nor would, upon any Terms, purchaſe their Plunder, which, at the ſame Time, was publicly ſold at *Jamaica*, where the Privateers uſually ſpent their Money; this Spirit of Self-denial, however, did not hinder the Traders of *Curaçao* from directing the Privateers to put into the Iſland of *St. Thomas*, whither they inſtantly ſent Sloops with Money and Agents on board them, to purchaſe what the Privateers had to ſell; taking Care to ſend the Effects as ſoon as poſſible to *Europe*, that the *Spaniards* might have no Intelligence of this Contrivance.

It is to be obſerved, that in reſpect to this clandeſtine Commerce, it is chiefly carried on by the *Spaniards* themſelves, who run all Hazards, come in Perſon to the Iſland, and carry away whatever they have bought, in their own Ships. In proceſs of Time, however, ſome Merchants deviſed another Way of carrying on the ſame kind of Commerce, by Ships ſent directly from *Europe* to the *Spaniſh* Coaſts. Theſe Veſſels were of ſuch Force, that thoſe aboard them ſtood in no Fear of any Precautions the Governors could take; and, on the other Hand, as their Cargoes paſſed immediately from their original Owners to the *Spaniards*, they could be afforded conſiderably cheaper than thoſe conſigned to Factors in *America*. The Method of trading, was by a Signal from the Ships, or from the Shore. The Long-boat was then ſent off well manned, brought the Merchants aboard with their Money, and carried them back with their Goods. The Reader has been elſewhere told, with what Obſtinacy one of theſe Ships was defended againſt two Guarda Coſtas, and, to ſay the Truth, thoſe aboard them choſe rather to ſink than be taken; a very extraordinary kind of Courage, for which, however, it is not impoſſible to account; and, as it may be uſeful as well as pleaſant, I think it not amiſs to enter into the Particulars thereof.

At the Time one of theſe Ships is fitting out, Notice is given to all Sailors, that they may have an Opportunity of entering; which they do with great Alacrity, there being, generally ſpeaking, twice as many who offer themſelves, as can be made Uſe of; when the Proprietors have their Complement of picked Seamen, they not only allow every Man his proper Cargo to a certain Value, but alſo furniſh it themſelves on Credit, at prime Coſt; by this Means every private Man aboard becomes a Proprietor; and if the Ship is attacked, fights for his own Property, which is the Reaſon that he will drown ſooner than part with it, and is one Cauſe why Guarda Coſtas are not over-fond of meeting with thoſe Veſſels, but chuſe rather to prey on fair Traders, who have fewer Men, and are of leſs Force. The Scheme I have mentioned is certainly a right one, though in a wrong Cauſe. The only Way to ſupport the Spirits, and fix the Affections, of ordinary People, is to conſult their Intereſt; and thoſe who imagine that Juſtice, Honour, or any thing elſe, will anſwer the ſame End, without a due regard to this, muſt not expect much Pity when they find their Miſtake; ſo true in all Caſes is that divine Maxim, *That the Children of this World are wiſer in their Generation than the Children of Light.*

In a Time of full Peace, it has been computed that the Trade of this Iſland did not produce leſs to the *Dutch* than five Millions of Florins *per annum*, which is about half a Million Sterling; and conſidering that they derive this from a Parcel of Rocks, that any but they would ſcarce think worth keeping, it is a prodigious thing, and muſt, in the Opinion of every competent Judge, paſs for the cleareſt Proof of the *Dutch* Skill and Induſtry that can poſſibly be given. In time of War the Profit is much larger; for then every Article of their Commerce is vaſtly increaſed, they ſell more Slaves, more naval and military Stores, and more *European* Goods to the *Spaniards*; and the Governors are themſelves leſs ſtrict in Point of Licences; for theſe are things that muſt be had, and there is ſcarce any other Market. Beſides, at ſuch a Time, they drive a good Trade with the *Engliſh* Squadrons, that come upon thoſe Coaſts, and have alſo conſiderable Dealings with their Privateers, for which, in Time of War, they always keep a regular Factory at *St. Thomas*, as will be ſhewn hereafter.

The Reader may collect from hence the true Reaſon of thoſe Diſputes, ſo often mentioned in the *Dutch* Gazettes, between the Crown of *Spain*, and the Republic; the former looking upon all the Commerce of *Curaçao* as a kind of contraband Trade, which ought to ſubject the Veſſels employed in it to frequent Seizures, by the Law of Nations, which the latter will by no Means allow, pretending that the Tobacco, Indigo, and Hides, aboard thoſe Veſſels, are the Produce of their own Colonies; and that the Silver found in them, is nothing more than the Balance of their Trade with other Nations. The *Spaniards*, indeed, know, but are not always able to prove, the contrary, and therefore are ſometimes obliged to releaſe the *Dutch* Ships, taken by their Guarda Coſtas,

and for those that are confiscated, though the *Dutch* always make a great Noise about it, yet they are sensible enough, that they have not much Reason; and this is the true Cause, notwithstanding all their loud Complaints, that they never proceed to Extremities upon this Subject, but are content with what Restitution they can get, and still keeping up a Claim to what they know will never be restored.

7. We have, in several Parts of this Work, had Occasion to speak of the *Dutch West India* Company, and therefore we shall not repeat here what has been already said upon that Subject, but content ourselves with observing that the *West India* Company, which subsists at present in that Country, is not the same that formerly made so great a Figure in the World, were Masters of *Brazil*, and the Scourge of the *Spaniards*; but another Company erected on the Ruin of that, in the Year 1674, into which the Proprietors of the *Old West India* Company were indeed admitted, but admitted upon such Terms, as shewed plainly enough how low they were fallen, and how near becoming Bankrupts, for they were allowed no more than fifteen *per Cent.* in the new Capital; that is to say, if a Member of the *Old West India* Company was possessed there of one hundred Florins in Property, it gave him a Title to no more than fifteen Florins in the new Stock; neither could they think this hard, since some of their Creditors bore a great Proportion in the Loss. Those that had lent Money upon the Stock, had no more than thirty *per Cent.* allowed them; but as to the fair Creditors, with whom the Company had run in Debt for the Support of their Commerce, they had their Demands converted into Stock at par; so that the Proprietors of the New Company were three different Sorts of People, in Favour of whom the Republic granted all the Privileges and Emoluments which the Old Company had enjoyed; and they entered, likewise, into the Possession of all the Fortresses and Colonies which belonged to the same Old Company.

The Affairs of this New Company were managed, as they still are, by Directors, in the same Manner as those of the *East India* Company; and though by several Calls they raised considerable Sums of Money, and carried on their Trade with tolerable Spirit for some Years, yet they could never retrieve their Affairs, but have been always endeavouring to unite themselves to the *East India* Company, as the only Means left for preserving their Settlements in *Africa* and the *West Indies*. As for *Surinam*, there is a particular Company established for the Management of its Commerce; and the Trade to *Curaçao* is managed by private Persons, who pay the Company for their Licences, and a small Duty upon all the Goods exported or imported. The only exclusive Trade they now enjoy, is that of Negroes, which of late is very much declined. The Reader will easily perceive, that the great Cause why this Company has sunk so low, is the Loss of the Colonies in the *West Indies*; for if they had more Plantations there, and those of greater Extent, it would occasion a Demand for Negroes; and as the *African* Trade is still in the Hands of this Company, they would be great Gainers thereby, and a considerable Part of the Commodities brought from the *West Indies*, must necessarily enter their Warehouses.

As it is, the *Dutch* drive a large and a beneficial Trade to that Part of the World, so that the Nation in general suffers very little, if any thing, by the Company's being in a low Condition; which, in all probability, is the true Cause why the Republic is at so little Pains to recover, or restore, the Affairs of that Company; and, perhaps, would be glad to see it united to that of the *East Indies*, as a Means, and, indeed, the only Means, of reviving and supporting the Slave-Trade. There was a Probability, as we have shewn in another Place, of seeing this accomplished, upon the Proposal made by the *West India* Company for that Purpose, in 1714, when they made it appear, that their Funds amounted to near one hundred and fifty thousand Florins a Year, exclusive of a legal Demand they have upon the Crown of *Portugal* for a large Sum of Money; but, since that Time, the Affair seems to have been no more thought of, or is it at all likely that it will hereafter be brought to a Conclusion. Upon the whole, therefore, we have very good Reason to suppose that as their Affairs now stand, the *Dutch* will never make any great Progress in this Part of the World; for except their Colonies upon the Continent, they have none that are either capable of being improved or extended. *Tobago* can hardly be resettled, unless we should expel the *Indians* out of *St. Vincent*, *St. Eustachius* and *Saba* are down-right Rocks, of which it is wonderful that they make so much as they do, but it is impossible that they should make more; and the same thing may be said of *Curaçao*, and the Islands which depend upon it; so that how much soever private People may gain by the contraband Trade, carried on from thence with the *Spaniards*, yet it is not at all probable that they should ever become formidable to us, or to the *French* in the *West Indies*.

We may add to this, that even a great Part of the Trade is now carried on with the *Spaniards* from *Holland* directly, so that many of the Ships employed there barely touch at *Curaçao*, that they may have a Pretence for standing over to the *Spanish Main*, where, especially in Time of War, they find a Way to trade, in the following Manner: They bear away directly for a Spanish Port, and as they enter it make Signals of Distress, pretending, commonly, that they have sprung a Leak, and that they are in imminent Danger of perishing at Sea, which obliges them to seek for Shelter and Protection in the Port of a Crown allied to the Republic. As soon as they come to an Anchor, the first thing that is done, is to give Notice to the Governor of their great Distress, and, as a Proof thereof, to send a very considerable Present. By this Means Leave is obtained to come ashore, to enter a Warehouse, and to unload the Ship; but then all this is performed under the Eye of the King's Officers, and the Goods are regularly entered in the Register, as they are brought into the Warehouse, which, when full, is shut up, and the Doors sealed; all these Precautions taken, the Business is effectually carried on in the Night, by a Back-door, and the *European* Goods being taken out, Indigo, Cochineal, Vanillas, Tobacco, and above all, Bars of Silver, and Pieces of Eight, are very exactly packed in the same Cases, and placed as they stood before.

But then, that such as have bought may be able to sell publicly, a new Scheme takes place, a Petition is presented to the Governor, setting forth the Strangers Want of Money to pay for Provisions, building the Warehouse, Timber for repairing the Ships, and a proportionable Number of public *Items*; in Consideration of all which, Leave is desired to dispose of some small Part of their Cargo, in order to discharge those Debts; which being obtained in the usual Manner, something of the Sort of Goods, which has been privately sold, is now publicly brought to Market, and purchased by the Persons respectively who had large Quantities in the Warehouses before. Thus this whole Scene of Iniquity is transacted with all the formal Solemnity which can attend an Act of Justice and Compassion. The best Concern the *Dutch* have in this Kind of Trade, that they will be inclined to planting; that is to say, while they have this Channel for the bringing in of Wealth open, they will be the less ready to think of settling new Colonies, or of extending and improving those they already have; and indeed, if they were to think otherwise upon this Subject, they would find infinite Difficulties in the Execution of any Design of that Nature, at a Time when all the Nations in *Europe* are thoroughly convinced of the Importance of their *American* Settlements, and are extremely jealous of each other's Progress there.

8. There remains now but one little Island more in this Part of the World, of which the Nature of our Design obliges us to give an Account: This is, the small Island of *St. Thomas*, which lies in the Latitude of 18 Degrees North, and is one of the largest of that Cluster of Islands which are called *the Virgins*. This Island is not above seven Leagues in Circumference, but has the Advantage of a very good Situation in all Respects: The Port is excellent, the Form of it an Oval, almost

surrounded by two Promontories, which defend the Ships that lie within from almoſt all Winds. In the Centre of the Port there is a ſmall Fortreſs, which ſtands in the Middle of a Plain; it is a regular Square, with four good Baſtions though very little, but has neither Out-works or Ditch; and the only Security, beſides its Walls, is a Palliſade, with which it is ſurrounded. On the Right and Left of the Fort, there are two ſmall Eminences, which in our Plantations would be called *Bluffs*, and ſeem by Nature deſigned for Batteries, which would command the whole Harbour; but whether the *Danes* have miſtaken her Intention, or are unwilling to be at any Expence that may be avoided, certain it is, that there are no Batteries here. The Iſland belongs to the King of *Denmark*, who has a Governor and a Garriſon here; but there is beſides, a large Factory on the Iſland, which belongs to the *Brandenburgh*ers, or Subjects to the King of *Pruſſia*.

The Neighbourhood of the *Spaniſh* Iſland of *Porto Rico*, which is at no greater Diſtance than ſeventeen Leagues, ſecures the Inhabitants of *St. Thomas*, from any Danger of wanting Proviſions, to which otherwiſe they would not fail to be expoſed; for though the Soil of their Iſland be tolerably good, and every Foot of it cultivated, yet it would not produce ſufficient for the Maintenance of the Inhabitants, which for the Size of the Place, are very numerous. The Town of *St. Thomas* conſiſts of one long Street, at the End of which is the *Daniſh* Magazine, which is a very large, magnificent, and convenient Building, wherein there is room for Stores, Slaves, and Goods of all Sorts. The *Brandenburgh* Factory is alſo very conſiderable, and the Perſons belonging to it are chiefly *French* Refugees, who fled thither when the Proteſtants were expelled from the *French* Iſlands. The chief Produce of their Plantations here is Sugar, which is very fine-grained, but is made in ſmall Quantities, and the whole Amount cannot be very conſiderable; yet the *Daniſh* Governor is generally a Man of ſome Rank, lives in a Manner very ſuitable to his Character, and generally acquires a very good Fortune in that Station. The Director of the *Daniſh* Trade becomes likewiſe rich in a few Years; and the Inhabitants in general, by the Neatneſs of their Houſes, and the Condition of their Plantations, ſhew plainly enough that they are in eaſy Circumſtances.

All this is derived from their Trade, which is very large and extenſive, and of very different Kinds; of all which, however, we will do the beſt we can to give the Reader a tolerable Idea. In the firſt Place, the *Spaniards* ſend hither large Veſſels continually, for the Purchaſe of Slaves, which is the chief Support of the *Daniſh* and *Brandenburgh* Commerce, as they draw the Slaves which they ſell, from their Settlements, upon the Coaſt of *Africa*, and which, if they had not this Vent for them, would long ago have become uſeleſs, and conſequently have been deſerted. But beſides Slaves, the *Spaniards* buy here, as at *Curaçoo*, all Sorts of *European* Goods, of which there is always a vaſt Stock in the Magazine, which belong chiefly to the *Dutch*, who carry on a prodigious Commerce here, by which they are great Gainers. Beſides this Trade with the *Spaniards*, there is a very great Reſort of *Engliſh*, *French*, and *Dutch* Veſſels to this Port, where there is a common Market for them all; where they can always depend upon the Sale of ſuperfluous, and the Purchaſe of, neceſſary Commodities; and this cannot be done without conſiderable Advantage to the Inhabitants of the Place where theſe Dealings are tranſacted. But if in Time of Peace there is a vaſt deal of Buſineſs done at *St. Thomas*, and immenſe Sums of Money turned in the Space of a Year, in Time of War this is vaſtly increaſed; for being a neutral Port, the Privateers of all Nations reſort thither to ſell their Prizes; and the *Dutch*, who will not receive any thing taken from the *Spaniards* at *Curaçao*, buy theſe Goods without Scruple at *St. Thomas*, and have always an Agent and large Sums of Money there, ready for that Purpoſe.

This Manner of dealing, in Time of War, is ſo advantageous, that in Time of Peace the People of *St. Thomas* can hardly leave it off, but are a little too apt to deal with that Sort of Privateers, which, in plain *Engliſh*, are ſtiled Pirates. This paſſes in the Eye of the World for the Work of the *Danes*, but the Truth of the Matter is, that the greateſt Part of this Commerce is driven by their Neighbours, who are not ſcrupulous of dealing with any Sort of People, provided always they can deal to Advantage. It was here that the famous Captain *Avery* or ſome of his Companions, diſpoſed of the greateſt Part of the rich Goods, taken in a Ship belonging to the Mogul, about forty Years ago, when the Magazines at *St. Thomas*, were ſo exceſſively crouded with *Indian* Goods, that they were not entirely emptied in twenty Years after, though they generally ſold them at low Prices; and it was by this Accident, that Pieces of *Arabian* Gold, which were, properly ſpeaking, Pagodas, were long current in the *Weſt Indies*, under the Name of Sequins, for they knew not what to call them, at the Rate of about ſix Shillings, and Nutmegs, Cloves, Cinnamon and Mace, were likewiſe bought there very cheap, for many Years after.

9. We have now run through the entire Hiſtory of *America*, from its firſt Diſcovery to the preſent Time: We have ſhewn how, when, and by whom, all the different Parts of the Continent; and all the ſeveral Iſlands of this new World were diſcovered, planted, or conquered; but we have been more particularly careful to explain the preſent State of its Commerce, and the Importance of their Settlements to the ſeveral Nations in *Europe* which have Territories in that Country. All therefore that we have now to do is, to add ſomewhat by Way of Conjecture, as to what may be the future State of theſe vaſt Countries, and what Changes may poſſibly happen in the Affairs of their preſent Poſſeſſors. It is very certain, that a Writer runs a great Riſk, who hazards his Credit upon ſuch Contingencies, and is commonly but very little pitied, if he is ſo unfortunate as to fall into Miſtakes, becauſe he might have avoided, if he had been wiſe, the running any ſuch Riſk; but there is great Difference between an Author who has nothing ſo much in View as raiſing his own Character, and one who conſiders only the Benefit of his Readers, and the Advantages that may reſult from his Writings to others. The latter I freely own is all I aim at, and as I am very certain, that whether the Event juſtifies my Conjectures or not, the Public will be Gainers, I am very little concerned about my Character as a Writer, and therefore am very willing to take my Chance, whether what I am going to ſay upon this Subject may raiſe, or ruin, my Reputation.

The *Spaniards* have undoubtedly, the faireſt, largeſt, and richeſt Countries in *America*; but I am very far from thinking that they are the moſt powerful Nation in thoſe Parts, or that they draw greater Advantages from their Settlements, than are derived from their Colonies to the *Britiſh* Nation. This will appear to many an abſurd and ridiculous Aſſertion, and will appear to moſt a Paradox hardly to be maintained; but to me it ſeems a Truth, and therefore I venture to lay it down; and ſhall next offer my Reaſons in the Support of it. In the firſt place, though the *Spaniſh* Empire in *America* be very wide, yet it is alſo very weak: In the Kingdom of *Mexico*, where they are ſtrongeſt, the Government is in a very tickliſh Situation, the People in general are diſcontented, and even thoſe entruſted with the Government are far enough from being pleaſed; inſomuch that I am very certain, if any Attempt had been made with a reaſonable Force upon that Country, in the Beginning of the preſent War, a general Inſurrection would have enſued. In *Peru* or *South-America* their Situation is much worſe, their Force being not near ſo great, and the Diſpoſition of the People not at all better; ſo that if any Notice had been taken of a Project publiſhed when we firſt declared War againſt that Nation, under the Title of *A Propoſal for humbling* SPAIN, we might have made ourſelves Maſters of *Buenos Ayres*, with as little Loſs as was ſuſtained in the fruitleſs Attempt upon *Laguira* and *Porto Cavallo*, which could not have turned to any great Account if we had ſucceeded. The *Spaniards*, on the contrary, had it not in their Power to hurt us, as appears from their being defeated in an Attempt upon the leaſt and weakeſt of our Colonies, with all the Force they

they were able to raiſe. Such is the Difference between the Strength of their Governments in that Part of the World, and ours.

But to enter more cloſely into the Matter, let us conſider the vaſt Extent of the Country they have, and the Number of People they have in it, and compare it with our own Territory and Force. The *Spaniards*, on one Side of the Continent, poſſeſs a Tract of Land, from 37 Degrees of North Latitude, to 53 Degrees of South; that is to ſay, from *Cape Sebaſtian*, the moſt northern Part of *California*, to the Streights of *Magellan*, which makes about two thouſand Leagues; and on the other Side of the Continent, from the River of *Plate*, to the Head of the Bay of *Mexico*, their Territories lie directly along the Shore, or immediately behind it. Yet to guard this immenſe Tract of Ground, they have not above ſix hundred thouſand white People of all Ranks, Sexes, and Ages, and not above three Millions of Subjects of all Colours; and of theſe it is generally reckoned that a ſixth Part are Eccleſiaſtics, and conſequently uſeleſs to the State for its Defence; on the other Side we have five or ſix hundred Leagues Coaſt, in which we have very near as many white People as the *Spaniards*, and thoſe continually increaſing, both by the Number of Perſons bred and born in thoſe Countries, and by the Acceſſion of People from other Places, drawn thither by the Hopes of Profit. The *Spaniſh* Colonies have been always held dangerous and deſtructive to *Old Spain*, by draining that Country of its People; but this is ſo far from our Caſe, that, as I have already obſerved, our Numbers have not only encreaſed, ſince we began to make Settlements in *America*, but have really been encreaſed by them, that is, in Conſequence of the Navigation and Trade which thoſe Colonies have produced.

At the Time *Spain* diſcovered the *Weſt Indies*, and for ſome Time after, ſhe was the greateſt maritime Power in *Europe*; but the Maxims ſhe laid down for ſecuring her Dominions in the New World, ruined her naval Strength in the Old; ſo that inſtead of great Fleets and numerous Squadrons, ſhe is now reduced to a few Ships of War of no great Strength; and the whole Trade of her *Weſt Indies* is, as to Shipping and the breeding of Sailors, very inconſiderable. On the other Hand, our naval Power took Riſe from our Diſputes with them, grew in Proportion as theirs declined, and is, at this Day, ſupported and maintained by what has weakened them, our *American* Settlements, where, comparatively ſpeaking, we carry on as great a Trade, and employ as much Shipping, as in *Europe*.

The *Spaniſh* Subjects in *America* are, generally ſpeaking, a weak, lazy, and effeminate People; ſo that whatever good is derived from them to their Mother Country, ariſes not from their Induſtry, but from the Labour and Pains of their tributary *Indians* or Negro Slaves. With reſpect to our People, it is the very Reverſe; they are generally active and buſy, engaged in different Methods of getting their Living, and very ſeldom remain fixed to one Spot for their whole Lives; and whenever there is a War in that Part of the World, and tolerable Encouragement given them, they are able to raiſe conſiderable Armies, and fit out Numbers of Privateers. The Weakneſs and Declenſion of the *Spaniſh* Power, is viſible in all Parts of their Empire; where ſeveral great and flouriſhing Cities, erected by their firſt Conquerors, are either ſunk into Villages, or totally deſerted; but is more eſpecially apparent in their Iſlands, which were formerly the beſt peopled, and the moſt flouriſhing Parts of their Dominions; whereas they are now fallen ſo low, that it is with Difficulty they keep them, and there is no direct Trade between them and *Old Spain* at all. Our Colonies are ſo far from being in ſuch a State, that they are daily increaſing; and ſome of them, ſuch as the Iſlands of *Bermudas*, are rather over than under peopled; and whenever a long Peace, and a wiſe Adminiſtration, with reſpect to our Settlements, ſhall take Place, they will become infinitely ſtronger, and more conſiderable, than they are at preſent; and perhaps it will be found both practicable and expedient to make new Settlements, a thing unthought of by the *Spaniards*, who can ſcarce [illegible] what they have.

Upon the whole, all theſe Circumſtances conſider[ed] flatter myſelf it will not be thought the mere Effect Partiality, in Favour of *Britain*, that have led me this Notion, but rather a ſerious and attentive Conſi[de]ration of the Situation and Circumſtances of both Co[un]tries, with reſpect to their *American* Dominions. I very well aware of one Objection, which is, that the Computations made of the Profits of both Colonies may be ſaid, what Proportion does the Trade, or the Ballance of Trade, from the *Engliſh* Settlements to forty Millions of Pieces of Eight, which in a Time Peace, it is computed, are annually brought home by *Spaniſh Flota* and *Galleons*; and how idle and ridi[cu]lous a thing is it, to compare ſuch immenſe Treaſures of and Silver, with our Cargoes of Sugar, Tobacco, Stores, and Fiſh? But, perhaps, when we conſider more attentively, it will neither appear ſo ridiculous ſo much to our Diſadvantage, as at firſt Sight it ſeem.

We might, in the firſt Place, diſpute the Matter Fact; for it is certain, that if we examine it nicely require all the neceſſary Proofs, it can never be any thing near that Sum; but this we are content wave, becauſe if the fraudulent, as well as fair, be taken in, it is not impoſſible, in Time of Peace there may be in Jewels, Gold, Silver, and Goods Value of eight Millions of our Money exported one Year, from *America* into *Old Spain*. But next Queſtion is, does it remain there? Does this digious Wealth belong to the Subjects of *Spain*? Do circulate through that Nation? All theſe Queſtions be anſwered in the Negative, and I believe it will lowed me, That to ſuppoſe two Millions Sterling, moſt, ten Millions of Pieces of Eight, become Property, is over-doing the thing, and allowing more Riches than really comes to their Share. But ing the Caſe to ſtand thus, the Compariſon what they gain by their Colonies, and we by far enough from appearing ridiculous.

But it may be objected, that we do not bring Money or intrinſic Riches, which is all that can the real Wealth of a Nation. Yet this very Ob[jec]tion which ſeems to ſet us farther back than ever, our Argument. The Commodities we receive from Colonies, are the Produce of Labour and Induſtry, are returned us for what was the Produce of Labour Induſtry here, become, when imported, the Object Labour and Induſtry again; and after ſupplying our Conſumption, for the Supply of which we muſt other have ſent out ready Money, the Overplus is conſtantly exported, and actually produces ready Money. Now reflect, that every Fact, and every Circumſtance ing each of theſe Facts, is ſtrictly true, with reſpect ourſelves, and that nothing can be replied to it on Behalf of the *Spaniards*, who have the Goods and Manufactures they ſend to the *Weſt Indies* carried to them foreign Veſſels, and the Money which pays for again, exported from *Spain* in foreign Veſſels; we be ſatisfied that this is no deluſive Scheme of the Advantages derived to *Great Britain* from her Colonies in *America*. No ſpecious Dream of imaginary Treaſures, a clear and ſtrict Demonſtration that Labour, Induſtry and Commerce, are more valuable Mines than those of *Mexico* or *Peru*.

But all this is not ſaid with any Deſign to lift us or render us proud, lazy, and negligent, but quite contrary; it is exhibited to the View of the Reader, he may ſee the real Value of Induſtry and Navigation, and why the Author is of Opinion that the *Engliſh* as powerful as any Nation at preſent in *America*, may become, out of Compariſon, more ſo, if they not wanting to themſelves. The *French* come next, but with regard only to their Iſlands; for their Plantations on the River of *St. Laurence*, I believe they will ever turn much to their Advantage; as to their Settlements on the *Miſſiſippi*, I am

they will never inrich the preſent Generation, and a thouſand Accidents may fall out that will hinder their turning to the Advantage of Poſterity.

Two Points thoroughly laboured, would ſet us free from all Apprehenſions of the *French*, and conſequently of any other Nation in *America*. The firſt is, giving Relief to the Sugar Planters, which either muſt be done, or, by degrees, that Trade will be loſt, at leaſt as to us, and fall, entirely, into the Hands of the *French* and *Dutch*. People do not go into the *Weſt Indies* to work for others, but for themſelves; and if it once comes to paſs, that they find they cannot do this in our Colonies, they will go where they can; we have certainly no Power, and I think it very doubtful whether we have any Right, to hinder them. To oblige People to work for little or nothing, at ſo great a Diſtance from their Country, and in ſuch uncomfortable Climates, ſuppoſing it could be done, would be degrading them into white Negroes, which, except to ſome modern Governors, would not, I preſume, appear a thing reaſonable to any of the Inhabitants of the *Britiſh* Iſles. We are free by Birth, by the Law of Nature, and the Law of theſe Realms, and therefore Freedom is our Inheritance, in the moſt diſtant Part of the *Britiſh* Dominions, as well as in the County of *Middleſex*; and the Intereſts of *Britiſh* Subjects, wherever they are ſettled abroad, ought to be the Care of the Government at home, becauſe they are the Intereſts of the People at home; and therefore I take it for granted, that the Reports of laying new Duties upon Sugar are abſolutely falſe and groundleſs; and that as ſoon as the War is over, proper Meaſures will be taken for removing ſome of thoſe Duties that have been laid upon this Commodity already, which are juſt as ſerviceable to the *French*, as prejudicial to our own Subjects.

The other Point neceſſary to be conſidered is, the raiſing of Silk, which would open a new Branch of Trade, equal in Value, perhaps, to half of what is now gained by our Trade to the *Weſt Indies*. It is very probable that the introducing and eſtabliſhing this Commodity, may coſt us a great deal of Trouble and Expence; but if Silk can be raiſed in our Colonies, upon any Terms, whatever, it is worth our while to be at all this Trouble and Expence; ſince if we once have it, we ſhall, in Time, moſt certainly have it cheap. It was with vaſt Difficulty that Silk was introduced into *France*, nor was it done without Trouble and Expence; but it has paid that Nation abundantly for both, and there is no doubt, could we but get it, it would pay us as well. Beſides, laying out our Money is nothing with us, we lay it out every Day, not only for ourſelves, but other People, and in ſome Caſes lay it out viſibly to our Prejudice; the only Queſtion therefore ought to be, when we are laying it out, what we lay it out for? And if, as in this Caſe, it can be anſwered, that we lay it out to get more, all is well. The Sugar Trade preſerved, and the Silk Trade acquired, I, for my Part, ſee no more that can be wiſhed, except it be the improving and preſerving them, in order to make us an active and wealthy, as well as keep us a free and happy, People.

But if we ſhould neglect theſe Advantages, I take it for granted that the *French* would grow upon us in the *Weſt Indies*; for if once they become Maſter of the Sugar Trade, it will be very difficult, if not impoſſible, to get it from them: Becauſe it is much eaſier to preſerve a flouriſhing, than to raiſe a declining, Commerce. If they get the Sugar Trade, and the Iſland of *St. Domingo*, they will certainly rival us in the Tobacco; and as their Plantations grow rich and populous, the very Overflowings of them may, for any thing I know, make their Settlements, on the River *Miſſiſſippi*, turn to a good Account; which, without ſome ſuch lucky and unforeſeen Accident, they never will. Thus I make the efficient Cauſe of the *French* Greatneſs, in thoſe Parts, our Negligence, and not their own Power or Abilities, for theſe can do nothing, unleſs we give them room to work; then, indeed, they may, and certainly will, prove dangerous; for where they have the Capacity, we know they never want Will to hurt us.

As for the *Dutch*, whatever they may be elſewhere, it is certain they need not be here the Objects of our Apprehenſions; for they can neither extend their own Trade to a Degree of provoking our Jealouſy, nor is there any juſt Reaſon to fear they will ever hurt ours, unleſs by our ill Management we drive the moſt Induſtrious of our Sugar Planters to take Shelter in *Surinam*, which, with all its Inconveniences they would be apt to prefer to nearer and better Countries, under an arbitrary and popiſh Government. To conclude the Whole, I cannot forbear ſaying, that I look upon the *Spaniſh* Empire in *America*, as a decaying Structure which cannot ſubſiſt long, unleſs its Neighbours will charitably contribute to its Support, in which perhaps they may conſider their own Intereſt enough, to be ſufficiently compenſated for their Labour. I look upon the *Engliſh* Acquiſitions there, as the Glory of our Crown, and if we manage them prudently, the inexhauſtible Treaſures of the Nation. The *French*, in my Apprehenſion, thrive; but not in ſuch a Degree as to be very formidable hitherto. And as for the *Dutch*, I reckon their Trade more beneficial, but leſs valuable, than that of the *French*, as being more precarious, and depending entirely upon the good Pleaſure of *Spain*, which if her Diſputes were thoroughly adjuſted with *Great Britain*, might prove but a ſandy Foundation.

We might eaſily ſtrengthen theſe Remarks if it was neceſſary, by many others of the ſame Nature, and perhaps it may not be amiſs, for the ſake of Perſpicuity, to give the Reader a few; the rather becauſe they will ſerve to illuſtrate this Subject in many other Reſpects. The Inhabitants of the *Spaniſh America* have it certainly in their Power to make ſtill great Diſcoveries, and to extend their Conqueſts in that Country conſiderably, if they had Men, or if they had not addicted themſelves ſo much to their Mines, which has been equally the Ruin of their *Indian* Subjects, and of themſelves. In the Iſland of *Hiſpaniola* it is ſaid to have deſtroyed Millions, and many more Millions in *Mexico*, which is the true Source of their own Weakneſs; for had they performed what they pretended in their Applications to the Court of *Rome*, on the Subject of their Diſcoveries in the *Weſt Indies*, had they ſtudied the Converſion of the People to the Chriſtian Faith, inſtead of converting them into Slaves, and had they contented themſelves with Settlements upon the Coaſts, their Power would have been ſufficiently great; the Induſtry of the *Spaniſh* Nation had been encouraged, and their Navigation extended; whereas, in the preſent State of Things they are Lords indeed, but precarious Lords only of wide Territories, which are diminiſhing daily; and at the ſame time have the Mortification of ſeeing mighty Acquiſitions practicable, if they had but Force ſufficient to keep them; but inſtead of graſping theſe, they are forced to withdraw their Colonies in the more diſtant Parts of their Territories, to ſuſtain the main Body of their Dominions, which ſhew their Government to be in a kind of paralitic State, likely to ſubſiſt long, though paſt all Hopes of Recovery. The *Engliſh*, as they have Numbers of People in *America*, ſo taking Things generally, they are not at all in Danger of wanting Room for their Inhabitants. To the North they have *Nova Scotia* and the Country of *New Britain*; to the South they have *Carolina* and *Georgia*, thinly peopled. A great Part of the Iſland of *Jamaica*, is ſtill uncultivated, and many of the *Leeward Iſlands* that we claim are unplanted; ſo that as our Power is greater than that of the *Spaniards*, by being more connected at preſent, ſo it is very eaſy for us to extend that Power by Degrees, without leſſening this neceſſary, this ſalutary Connection. The *French* have indeed Room enough, and to ſpare, in *Canada*; but the more People they ſend there, the more they loſe to their Country; for if that Colony was twice as numerous as it now is, it would be very little, if at all, more advantageous to *France*, unleſs ſhe conſiders its being troubleſome to us in the Light of an Advantage, and of ſuch an Advantage as may balance the vaſt Expence ſhe muſt be at in maintaining and ſupporting it. Her Iſlands are already as well peopled as ſhe can wiſh, unleſs ſhe knew better how to furniſh them with Proviſions,

visions, their Wants often putting them entirely into the Power of their Neighbours, and rendering, not their Trade only, but their very Subsistance precarious. In *St. Domingo*, indeed, they have more Room, but, perhaps, there may be Reasons why, unless they can procure the entire Possession of the Island, they may be unwilling to send more People there, than they have in it already. Upon the River *Mississippi* they might certainly establish twenty times the Number of People they have there, but this they will be hardly able to do, if they cannot give them better Encouragement than those Planters have had they have sent thither already; so that take it altogether, the *French* have considerable Difficulties to struggle under, but more especially these three: The first is, the great Distance of their Colonies from each other, and their being situated in such a Manner, as to have their Correspondence easily interrupted by an Enemy more powerful than themselves at Sea. The second is, the Dangers and Inconveniencies that attend their Navigation, from their respective Colonies to each other; so that even in Time of Peace, they are very far from being either safe, regular, or expeditious. Thirdly, their Want of proper Commodities in their most Northern, and most Southern, Colonies, to create, or to continue, such a Commerce; which therefore is scarce to be apprehended, notwithstanding the Power and Policy of the *French* will be always bent to promote it. As for the *Dutch* and *Danes*, they are at their *Ne Plus ultra*; they may, indeed, increase their Traffic occasionally, and by Intervals; but it is impossible they should extend their Dominions, or, consequently, that their future Power, in those Parts, should ever become much greater than we now see it. And though it may inrich themselves, it can give their Neighbours no Umbrage.

Thus in parting with the Subject, I have endeavoured to give the Reader a Prospect of the future Condition, as in the foregoing Sections I have endeavoured to exhibit the present State, of this great Country, the Discovery of which gave Christians an Opportunity of propagating their Religion, which they miserably abused. If any thing that is said herein could contribute to the redressing this and other Evils, and inspire Men with free and generous Sentiments of promoting Virtue, Industry, and Peace, it will fully answer the Author's Intention, and, which is of far greater Consequence, tend to the Welfare and Benefit of the Human Species; which it is our Interest, our Duty, and our Glory, to promote, the only good Thing we can desire here, or hope to be rewarded for hereafter.

BOOK

A CORRECT DRAUGHT of the NORTH POLE and of all the Countries hitherto Discovered, intercepted between the Pole and the Parallel of 50 Degrees. Exhibiting the most remarkable Tracts of our ENGLISH NAVIGATORS &c. in their several attempts to find out the North East and North West Passages. Drawn from the most approvd modern Maps and Charts, and adjusted by Astron.l Observations

By Eman: Bowen Geographer to his Majesty

It may be proper to Inform the Curious, that in laying down the Geography of Hudsons Bay, and the Neighbouring Coasts &c. We have consulted, and in some respects followed Capt. Middleton's Draught: But more particularly that of Capt. Smith's and the Officers of the Furnace Sloop and Discovery Pink from 57 to 67 Degrees North Latitude. We have also perused, and derived some assistance from a Chart of these parts lately published, Dedicated to Arthur Dobbs Esq.r The Authorities here referred to, are the most authentick yet Extant but the publick is in great Expectation of New Discoveries from the Expedition of the Dobbs Galley and the California which passed by Yarmouth the 31.st of May 1746 under convoy of the Loo of 40 Guns, on their Voyage to Discover the N.W. passage by Hudson's Streights.

That there is a North West Passage from the South Sea and so to China and the East Indies, is more than probable, from the following consideration. That the Western Coast of Hudson's Bay abounds with Islands, having many large openings between them such as Rankin Inlet, Whale cove Bay or Inlet &c. In some of these and in Hudson's Bay the Hudson's Bay Company trade, but for the Finn and Oil taken by the Natives. Westward of these openings From Whales, which all hands that there are no Whales in Hudsons Bay come from the Western or South Sea; because it is they have been known to come in at Wagers Straits every Tide of Flood. This conjecture is confirmed by the Admiral De Fontes who by order of his Court made a Voyage to the South Sea to intercept any European Ships that should attempt this way, after leaving his Ship at Anchor went in his Boat to these Openings, and there met with and went on board of a Boston Ship commanded by Capt. Shapley and M.r Gibbons, who were Trading for Furs in those parts. Therefore if the present Attempt 1746 made for the Parliamentary Reward should fail, tis worth considering whether a Voyage by Cape Horn would not succeed better. this matter, for tho' tis a long way round, yet the Probability of Success is much greater, as the Wind if any will certainly show it self more naturally on the Western Side.

Navigantium atque Itinerantium Bibliotheca.

Or, A Complete COLLECTION of

VOYAGES and TRAVELS.

BOOK II.

VOYAGES and DISCOVERIES towards the NORTH, and through moſt of the Countries of *Europe.*

CHAP. I.

The DISCOVERIES made directly towards the NORTH, and the Attempts hitherto made for finding the NORTH-EAST and NORTH-WEST Paſſages.

SECTION I.

The HISTORY *of the Countries lying round the* NORTH POLE; *their Climate, Soil, and Produce; together with an Account of the Cuſtoms, Manners, and Trade of their Inhabitants.*

1. *A ſuccinct Introduction to the Hiſtory of the northern Parts of the World, ſhewing the Reaſon of conſidering them in this Part of the Work, rather than in any other.* 2. *The firſt Diſcovery, Situation, and Plantation of* Groenland, *or old* Greenland, *and the Accidents by which the Knowledge of that Country was afterwards loſt.* 3. *The ſeveral Voyages for the Recovery of that Country, from the Reverend* Mr. John Egede, *a* Daniſh *Miſſionary, who reſided there fifteen Years.* 4. *The Soil, Produce, Plants,* &c. *in this Country, and the Probability of its being anciently much more fruitful than at preſent.* 5. *The Climate, Seaſons, Length of the Days, Fogs, Mountains of Ice,* &c. *in this Country, and in the Seas adjacent.* 6. *Of the various Animals in* Groenland, *and of the Manner in which the Inhabitants hunt the Rain-Deer in the Inland Part of the Country.* 7. *The different Methods practiſed by the Inhabitants in Fiſhing, particularly the various Inventions made uſe of for catching Seals, and other amphibious Animals.* 8. *Their Ingenuity in making Hooks, Lines, and other fiſhing Tackle; their Method of conſtructing Boats of ſeveral Sorts, and their ſurprizing Manner of navigating them.* 9. *Their Houſes in which they live in Winter; their Beds, Lamps, Kettles, and other Furniture; their Tents in which they live in Summer, and their Manner of tranſporting them.* 10. *Their Cuſtoms, Manner of Living, Virtues, Vices, Civility to Strangers, and whatever elſe concerns the Behaviour of the Natives.* 11. *Their Cloathing, Neatneſs, and Conveniency of it; Difference in the Habits of Men and Women, and the Changes wrought in this Reſpect, by the ſettling a* Daniſh *Colony in that Country.* 12. *The Commodities and Commerce of* Groenland; *the Religion of the Inhabitants; their Notions of Aſtronomy, and ſurprizing Paſſion for Poetry.* 13. *Remarks upon the foregoing Particulars; and the Reaſons which induced the* Engliſh, Dutch, *and*

other Nations, to make Voyages for Discovery in these northern Parts. 14. *The Discovery of* Spitzbergen, *or* Greenland, *more properly* New Greenland; *and a short Account of the Dispute between the* English *and* Dutch, *about that Discovery.* 15. *A Description of this Country, its Islands, Bays, Sounds, Harbours, and the usual Places where the* English *and* Dutch *fix themselves ashore, during the Whale Fishing.* 16. *The Soil, Climate, and Seasons, in this Country; with some curious Remarks on the Colour of the Sea Water.* 17. *Of the Animals that are found here, particularly Deer, Bears, Foxes,* &c. *with the Method of dressing their Skins upon the Spot.* 18. *A distinct Account of the Whale; the Size, Strength, and Manner of Swimming of that Creature; and the vast Quantities of Oil extracted from the Fat, or Blubber.* 19. *An accurate Account of the Manner of catching the Whale, cutting up, and making Train Oil, and Bone, from it, as practised in this Fishery.* 20. *Of the other valuable Fish in these Seas, such as the Fin-fish, Morse, Horse-whales, Dragon-fish, White-fish, Sword-fish, Sea-unicorn, Hay-fish, and the Profits derived from them.* 21. *Of the Countries adjacent to* Spitzbergen, *or* Greenland, *such as* Mayen's Island, Nova Zembla, *&c. the Reasons why they were formerly frequented, and have been since deserted.* 22. *Of the Land of* Yedzo, *or* Jedzo, *subject to the Emperor of* Japon; *supposed to join to, or to be divided by a narrow Streight from, the North Continent, either of* Greenland *or* Nova Zembla. 23. *Of the yet-discovered Parts of the World, from the Borders of the Land of* Yedzo, *to the Frontiers of* North America *towards* Hudson's Bay. 24. *Of the Advantages that might attend the farther and more compleat Knowledge of these Countries, towards the perfect understanding of the terrestrial Globe, and the mutual Relation between its Parts.* 25. *A circumstantial Account of the present State of the Whale-fishery, and a Computation, as near as may be, of the Share of several Nations in the annual Produce of that Fishery.*

1. THERE is hardly a general Rule that admits of fewer Exceptions than this; That no Sort of Knowledge is burthensome, or appears, upon Reflection, not worth obtaining. If there were any such dark and useless Spot in the noble Science of Cosmography, or general Knowledge of this Globe, one might expect it should lie in this very Quarter, upon which we are now entering; I mean the History of these Northern Countries lying round the Pole, of which, hitherto, we cannot, with any Certainty, say whether they belong to this or that Quarter of the World, or whether they do not form a fifth Part distinct; that is to say, divided from *Europe*, *Asia*, *Africa*, and *America*; and, if so, there may be, very probably, a sixth Part lying in the like Manner round the South Pole.

But Experience has taught us, that the Knowledge of these dark and dreary Regions is very far from being useless and unprofitable, and still farther from being dry or unentertaining. We have thrown them into a Section by themselves, for the Reason before assigned; because there is no Certainty of these Countries being joined to any Part of the known World, and we have chosen to place them at the Head of this Book, because all we know of them is from their being visited by *Europeans*.

It is for the same Reason that we begin with *Groenland*, which, for any thing that appears from History, was the first of them that was discovered. The Reader is to observe, that though *Groenland* and *Greenland* be the same Words, the former being only the *Danish* Way of pronouncing and writing the latter, yet they are now made use of to denote two different Countries, sometimes also distinguished by the Names of *Old* and *New Greenland*; for want of attending to which, many modern Authors have fallen into great Mistakes and Absurdities. We shall begin with the first of these, and after giving the best Account of it we can, we shall then proceed to the latter.

2. *Groenland* lies but forty Miles to the West off of *Iceland*, beginning from the 59th Degree 50 Minutes of North Latitude. The Eastern Coast extends itself to the North, as far, probably, as *Spitzbergen*, or *Greenland*, between 78 and 80 Degrees, which is thought to be an Island separated from the Continent of *Groenland*. The Western Shore is discovered as far as 71 or 72 Degrees. Whether it be a large Island, or borders upon Countries to the North, is not yet found out. There seems great Reason to believe it is contiguous to *America* on the North-west Side, because there we meet with the Bay or Inlet, which in the Sea Charts is called *Davis's Streight*, from that famous *Englishman*, who in the Year 1585, was the first Discoverer of it, and is yearly frequented by Ships of different Nations, on Account of the Whale Fishery, but no body, as yet, has been able to find out the bottom of it. And according to the Notice we have endeavoured to gather from those *Groenlanders*, who live farthest to the North, there is either but a very narrow Passage between *America* and *Groenland*, or, as is most likely, they are quite contiguous; and one is the more inclined to believe this, because the farther you go Northwards in the said Streight, the lower is the Land, contrary to what we observe where it borders on the Sea or main Ocean, where it never wants lofty Promontories.

It is said to have been first discovered by a *Norwegian*, named *Eric Rotcop*, who, having committed a Murder in *Iceland*, resolved to fly to some strange Country. He landed here, and because of its Greenness, called it *Groenland*; he sent his Son to *Olaus Trugger*, King of *Norway*, to get his Pardon, which was obtained. Upon this many Gentlemen ventured to plant there, settled Christianity, and built two Towns, called *Garde* and *Albe*. The King sent thither a Viceroy, who had his Seat at *Albe*, which was also made a Bishop's See, and had a Cathedral. They write also of a Monastery, dedicated to *St. Thomas*, which they pretended was built of Pumice-Stone, and that it had a Spring so hot, as to boil their Meat, and being conveyed into the Rooms by Pipes, warmed them as well as Stoves: But this seems fabulous. This small Colony failed in 1349, whether by a Disease they call the Black Plague, or the Barbarity of the Natives, is not certain. In 1406 the Bishop of *Drontheim* sent one *Andreas* to bring an Account of the State of Christianity there, but he never returned.

The fabulous Accounts after this Period are not worth preserving, because they contain nothing certain, useful, or entertaining; as to Sir *Martin Frobisher*'s Voyages, we shall have Occasion to mention them in another Place. It is sufficient for our Purpose to take Notice here, that his Discoveries upon the Coast of *Groenland* put the Danes upon attempting something on that Side also, but with very little Success; what they have since done, from that Time to this, is much more within our Power, and worthy of the Reader's Notice; which therefore we shall give him in the Words of the Reverend Mr. *John Egede*, a *Danish* Missionary, who has written a History of this Country from his own Knowledge, and in his own Language, wherein, as to that Matter, he gives us the following, curious, and authentic Account.

3. " After the Expeditions of *Frederick* II. *Christian* " IV. his Successor, with great Cost, ordered four dif- " ferent Expeditions for this Discovery. The first was " undertaken under the Command of *Godske Lindenow* " with three Ships. And, as the History tells, he " *now*, with his Ship, arrived upon the East Coast of " *Groenland* (which I can hardly believe) and found " none but wild, uncivilized, People there, like those " *Frobisher* is said first to have met with. He " there three Days, during which Time the wild *Green-* " *landers* came to trade with him, changing Furs, Skins,

" and precious Stones, againſt all Kinds of ſmall Iron-
" ware; ſuch as Knives, Sciſſars, Needles, common
" Looking-Glaſſes, and other ſuch Trifles. When he ſet
" ſail from thence, there were two *Greenlanders* remain-
" ed in the Ship, whom he carried off, and brought
" them home with him. Theſe, as they endeavoured
" to get away from him, and ſometimes would have
" jumped into the Sea, they were obliged to tie and
" ſecure, which, when their Countrymen obſerved, who
" flocked together on the Shore, they made an hideous
" Out-cry and Howling, flung Stones, and ſhot their
" Arrows at the Sailors; upon which thoſe from the
" Ship fired a Gun, which frightened and diſperſed
" them, and ſo the Ship left them. The two other Ships
" that ſet ſail in Company, and under the Command, of
" *Lindenow*, after they had doubled *Cape Farewell*, ſteer-
" ed directly for the Streight of *Davis*, in which Navi-
" gation they diſcovered many fine Harbours, delightful
" green Meadow Lands, but all the Inhabitants along
" the Coaſts wild and ſavage. It is pretended alſo, that
" they, in ſome Places, found Stones which contained
" ſome Silver Ore, which they took along with them;
" of which one hundred Pound yielded twenty-ſix
" Ounces of Silver. Theſe two Ships alſo brought four
" Savages home with them to *Copenhagen*.

" The ſecond Expedition was made by order of the
" ſame King, in the Year 1606, with five Ships, under
" the Conduct of the afore-mentioned Admiral *Linde-*
" *now*, carrying along with him three of the Savages
" (one of them dying in the Voyage) which they had
" brought off the Year before from *Groenland*. But
" this Time he directed his Courſe to the Weſtward of
" *Cape Farewell*, ſtanding for the Streight of *Davis*,
" where, coaſting along, he took the Survey of ſeveral
" Places, and then returned home again. The third and
" laſt Expedition of this glorious King, was only of two
" Ships, commanded by Captain *Carſten Richards*, an
" *Holſtenian* by Birth. He eſpied the Land, and its high
" and craggy Rocks afar off, but could not come near
" it on Account of the Ice, and ſo returned home. The
" fourth Expedition of King *Chriſtian* IV. under the
" Conduct of Captain *Jens Munck*, in the Year 1616,
" was not made for the diſcovering of *Groenland*, but
" to find out a Paſſage between *Groenland* and *America*
" to *China*, the Misfortunes of which Expedition are re-
" lated by the ſaid Commander.

" There were beſides theſe four Expeditions at the
" King's Coſt, a fifth, undertaken in the ſame King's
" Reign, by a Company ſettled in *Copenhagen*, in the
" Year 1636; of which Company, the Preſident was the
" Lord High Chancellor *Chriſtian Friis*. Two Ships, fitted
" out by this Company, directed their Courſe for the
" Weſtward of *Groenland*, fell in with the *Streight of Davis*,
" where they traded for a while with the *Savages*; but this
" was not the main Deſign of the Commander, who was
" acquainted with a Coaſt whoſe Sand had the Colour and
" Weight of Gold, which he accordingly did not miſs,
" and filled both their Ships with the ſame. After their
" Return to *Copenhagen*, the Goldſmiths were ordered to
" make a Trial whether this Sand would yield any Gold
" or no; who not being ſkilful enough to make ſuch a
" Trial, condemned it to be all thrown over-board;
" which was done by Order of the High Chancellor,
" Preſident of the Company. Some Part of the ſaid
" Sand was yet kept out of Curioſity, out of which an
" Artificer, who afterwards came to *Copenhagen*, did ex-
" tract a good deal of pure Gold. The honeſt and well-
" meaning Commander who went upon this Adventure
" was turned out of Favour, and ſoon afterwards died
" of Grief, whereby not only the Treaſure they had
" brought home, but alſo the Knowledge of the Place
" where it was to be found was entirely loſt, as he
" kept this abſolutely a Secret to himſelf.

" In the Year 1654, during the Reign of King
" *Frederick* III. a noble and wealthy Adventurer, *Henry*
" *Muller*, fitted out a Ship for *Groenland*, under the
" Command of *David de Nelles*, who arrived ſafe in that
" Country, and brought from thence three Women,
" whoſe Names were *Kunelick*, *Kabelau*, and *Sigokou*,
" who, according to the Opinion of Biſhop *Torlais*, who
" had peruſed the ſaid Captain's Journal, were taken
" in the Neighbourhood of *Herjolfneſs*, on the eaſtern
" Shore; but which I cannot believe. My Opinion is,
" they were brought from the weſtern Shore near *Baal*'s
" River, as ſome of the Inhabitants who are ſtill living
" had in freſh Remembrance, telling me their Names,
" as they are laid down in the afore-mentioned Journal.
" The laſt Adventurer that was ſent upon the Diſcovery
" of *Groenland*, according to *Torfæus* in his *Hiſtory of*
" *Groenland*, was Capt. *Otto Oxelſon*, in the Year 1670,
" in the Reign of *Chriſtian* V. of glorious Memory; but
" what Succeſs this Adventurer met with he leaves us to
" gueſs; nevertheleſs we find, in a Manuſcript Deſcrip-
" tion of *Groenland*, written by *Arngrim Vidalen*, That his
" ſaid Majeſty did invite, and with great Privileges en-
" courage, Mr. *George Tormunten*, Counſellor of Com-
" merce at *Bergen*, to fit out Ships for the ſaid Diſcovery;
" whereupon the ſaid Counſellor, not only got ready
" Shipping well-ſtored for ſuch an Expedition, but alſo
" got together a Number of Paſſengers, who reſolved
" to go and ſettle in thoſe Parts; whom he provided with
" all Things neceſſary for that Purpoſe, both Proviſion
" and Ammunition, as well as Houſes made of Timber,
" ready to be erected in that Country; but this great
" Deſign miſcarried, the Ship being taken by the *French*,
" and carried into *Dunkirk*.

" Thus for a long while it ſeemed that all Thought
" of *Groenland* was laid aſide, until the Year 1721, when,
" after many well-meant Invitations and Projects pro-
" poſed by me to the *Groenland* Company at *Bergen* in
" *Norway*, approved and authorized by his late Majeſty
" *Frederick* IV. of glorious Memory, the Company
" thereupon reſolved, not only to ſend Ships, but alſo
" to ſettle a Colony in *Greenland* in the 64th Degree;
" when I went over with my whole Family, and re-
" mained there fifteen Years. During my Stay, I endea-
" voured to get all the Intelligence that could be, both
" by Sea and Land, of the preſent State of the Country,
" and did not loſe my Labour; for I found ſome Places
" that formerly were inhabited by the *Norwegians* on the
" weſtern Shore.

" But whereas my main Drift and Endeavour has
" been all along to diſcover the eaſtern Diſtrict of *Groen-*
" *land*, which always was reckoned the beſt of our ancient
" Colonies; accordingly I received a Letter from the
" above-mentioned *Groenland* Company at *Bergen*, in the
" Year 1723, in which I was told, that it was his Ma-
" jeſty's Pleaſure, That the Eaſt Diſtrict might likewiſe
" be viſited, and diſcovered; which, the better to effect,
" I took the Reſolution to make this Voyage in perſon,
" and accordingly I coaſted it ſouthwards as far as the
" *States Promontory*, looking out for the *Streight of*
" *Frobiſher*, which would have been my ſhorteſt way
" according to thoſe Charts, which lay the ſaid Streight
" down in this Place; but ſuch a Streight I could not
" find. Now, as it grew too late in the Year for me to
" proceed further, the Month of *September* being near at
" an End, when the Winter Seaſon begun in thoſe Parts,
" accompanied with dreadful Storms, I was obliged to
" return. In the Year 1724 the Directors of the ſaid
" *Bergen* Company, according to his Majeſty's Good-will
" and Pleaſure, fitted out a Ship to attempt a Landing
" on the eaſtern Shore, as had been formerly practiſed
" on that Coaſt which lies oppoſite to *Iceland*; but the
" ſurpriſing Quantities of Ice which barricaded the Coaſt
" made the Enterprize abortive and quite miſcarry, as
" many others had done, as there was no Convenience for
" Ships to approach this Shore.

" The ſame King, in the Year 1728, reſolved, be-
" ſides other very conſiderable Expences, to have Horſes
" tranſported to this Colony, in hopes that, with their
" Help, they might travel by Land to this eaſtern Diſ-
" trict: But nothing was more impoſſible than this
" Project, on Account of the impaſſable, high and
" craggy Mountains, perpetually covered with Ice and
" Snows, which never thaw. Another new Attempt
" by Sea was, by Order of the ſame King, made in the
" Year 1729, by Lieutenant *Richard*, who with his

" Ship

" Ship paſſed the Winter near the new *Daniſh* Colony in " *Groenland*; and in his Voyage back to *Denmark* made " all the Endeavours he could, to come at the afore- " ſaid Shore oppoſite to *Iceland*, but to no Purpoſe, be- " ing herein diſappointed like the reſt before him.

" All theſe Difficulties and continual Diſappointments " have made moſt People loſe all Hopes of ſucceeding in " this Attempt; nevertheleſs I flatter myſelf to have hit " luckily on an Expedient, which to me ſeems not im- " practicable, though hitherto not tried, or at leaſt but " ſlightly executed, *viz.* To endeavour to leave the Land, " from the *States Promontory*, (or as we call it) *Cape Prince* " *Chriſtian*, northwards. The Information I have had " from ſome *Groenlanders*, who in their Boats have coaſted " a great Part of the Eaſt-ſide, confirms me in my Opi- " nion; for although an incredible Quantity of driven " Ice, yearly comes from *Spitzbergen*, or *New Greenland*, " along this Coaſt, and paſſes by the *States Promontory*, " which hinders the approaching of Ships, as far as the " Ice ſtretches, where about the beſt Part of the *Nor-* " *wegian* Colonies were ſettled, yet there have been found " Breaks, and open Sea, near the Shore, through " which Boats and ſmall Veſſels might paſs accord- " ing to the Relation of the *Groenlanders*, as well " as agreeable to my own Experience, the Current " that comes out of the Bays and Inlets, always " running along the Shore South-weſtwards, hinders the " Ice from adhering to the Land, and keeps it a " Diſtance from the Shore. By which Means the *Groen-* " *landers* at certain Times, without any Hindrance, have " paſſed and re-paſſed part of this Coaſt in their *Cone-* " *boats* (ſo they call their large Boats) though they " have not been ſo far as where the old *Norway* Colonies " had their Settlements, of which, no doubt, there are " ſtill ſome Ruins to be ſeen on the Eaſtern Shore.

" Furthermore: I have been credibly informed by " *Dutch* Seamen that frequent thoſe Seas, That ſeveral " of their Ships have at times found the Eaſt-ſide of " *Groenland* cleared of the Ice as far as the 62d Degree; " and they had tarried ſome time among the Out-rocks " on that Coaſt, where they carried on a profitable Trade " with the *Savages*; and I myſelf, in my Return from " *Groenland* homewards, in the Year 1736, found it to " be ſo when we paſſed the *States Promontory* and *Cape* " *Farewell*, and ſtood in for the Shore, where at that " time there was no Ice to be ſeen, which at other Times " is very uncommon; but as this happens ſo ſeldom, it " is very uncertain, and unſafe for any Ship to venture " ſo far up under the Eaſtern Shore.

" But, as I obſerved a little before, it is more ſafe and " practicable to coaſt it from the Promontory along the " Shore in ſmall Veſſels, eſpecially if there was a Lodge " erected in the Latitude of between 60 and 61 Degrees; " and it would be ſtill more convenient, if there could " be Ways and Means found likewiſe to place a Lodge " on the eaſtern Shore, in the ſame Latitude; for accord- " ing to the Account the Ancients have left us of *Groen-* " *land*, the Diſtance of Ground that lies uncultivated, " between the Weſt and Eaſt-ſide is but twelve *Norway* " Miles, by Water; or, according to a later Compu- " tation, it is a Journey of ſix Days in a Boat; and as " the Ruins of old Habitations, which I have diſcovered " between 60 and 61 Degrees, are without doubt in " the moſt ſoutherly Part of the Weſt-ſide, it of Neceſ- " ſity follows that the Diſtance cannot be very great from " thence to the moſt ſoutherly Part of the eaſtern Side. " Now, if it ſhould be found practicable at certain " Times to paſs along the Shore with Boats or ſmall " Ships to the Eaſt-ſide, to the Latitude of 63 and 64 " Degrees, little Lodges might be made, though larger " Ships could not yearly viſit one of them, but only " touch at the moſt ſouthern ones, I am alſo perſuaded " that the Thing is poſſible, if it ſhould pleaſe God in " his Mercy to forward this Affair, Colonies might be " eſtabliſhed here, which without great Trouble might " be ſupplied yearly with all Neceſſaries.

4. As to the Soil, we are informed by ancient Hiſto- ries that the *Groenland* Colonies bred Cattle, which afford- ed Milk, Butter, and Cheeſe, in ſuch abundance, that a great Quantity was brought over to *Norway*, and, [illegible] its particular Goodneſs, was ſet apart for the [illegible] Kitchin, which was practiſed until the Reign of [illegible] *Margaret*. We alſo read that ſome Parts of the Coun- yielded the choiceſt Wheat; and in the Valleys the Trees produced Acorns of the Bigneſs of an Apple, good to eat. The Woods afforded plenty of Game, as Rain-Deers, *&c.* The Rivers, Bays, and Seas, niſhed an infinite Number of Fiſhes, Seals, Morſes, Whales, of which the Inhabitants made a conſider Trade. And though the Country, at preſent, boaſt of the ſame Plenty, as it lies deſtitute and vated, yet, no doubt, but the old dwelling Places merly inhabited and manured by the ancient *Norway* lonies, might recover their former Fertility, if peopled, as about theſe Places there grows fine Gra eſpecially from the Latitude of 60 to 65 Degrees.

In the great Bay, which at preſent is called the of *Good Hope* (from the *Daniſh* Colony ſettled near Entrance of this Inlet) there are on both Sides of the lony many good Pieces of Meadow Ground, for graſing of Numbers of Cattle; beſides plenty of Pro viſions, which the Sea, as well as the Land, yi Woods of any Conſideration are rarely to be met w yet there are Underwoods and Shrubs in great Quanti eſpecially of Birch, Elm, and Willows, which afford ficient Fuel for the Uſe of the Inhabitants. The larg Wood is in the Latitude of 60 and 61 Degrees, wh the Birch Trees are two or three Fathom high, ſom what thicker than a Man's Arm. Small Juniper Tre grow here in abundance; the Berries of which are the Bigneſs of Grey-peaſe.

The Herb called *Quaun*, which is our Angelica, very common, as well as wild Roſemary, which has Taſte and Smell of Turpentine, from which is extra ed a fine Oil and Spirit, of great Uſe in Medicine. Th precious Herb Scurvy-graſs, the moſt excellent Remed for the Cure of the Diſtemper which gives its Name grows every where on the Sea-ſide, and has not ſo bitte a Taſte as in ſofter Climates. The Country alſo produc a Graſs with yellow Flowers, the Roots of which ſmel in the Spring like Roſes, and are very wholeſome. In the Bays and Inlets you have wild Time, on the Side of the Mountains, which, after Sun-ſet, yields a fra grant Smell. Here alſo you meet with the Herb Tor mentil, and a great many other Herbs. Their moſt common Berries, are thoſe called Blew-Berries, Tute Berries, and Bramble-Berries; Mult-Berries, which are common in *Norway*, do not come here to any Perfection, on Account of the Fogs that hang upon the Iſland at the Time theſe Plants bud.

This Country yields the pleaſanteſt Proſpect about its Latitude 60 to 64 Degrees, and ſeems fit to be manured for the Produce of all Sorts of Grain, and there is to this Day Marks of arable Land to be obſerved. The Author, himſelf, made a Tryal of ſowing Barley in the Bay joining to their new Colony, which ſprung up ſo high that it ſtood in its full Ear towards the latter End of July, but did not ripen on Account of the Night Froſts which nipped it, and hindered its Growth. But as this Grain was brought over from *Bergen* in *Norway*, no doubt it wanted a longer Summer, and more Heat to ripen. Turnips and Cole are very good here, and of a ſweet Taſte, eſpecially the Turnips, which are very large. It is to be obſerved, that all that has been ſaid of the Fruitfulneſs of the *Groenland* Soil, is to be underſtood of the Latitude from 60 Degrees to 65 Degrees, and differs according to the different Degrees of Latitude; for in the more Northern Parts, you find neither Herbs nor Plants; ſo that the Inhabitants cannot gather Graſs enough to put in their Shoes to keep their Feet warm, but are obliged to buy it from the Southern Parts.

5. The Natives of *Groenland* have no Reaſon to complain of Storms or Rain, which ſeldom trouble them, eſpecially in the Bay of *Diſco*, in the 69th Degree of Latitude, where they commonly have clear and ſettled Weather during the whole Summer Seaſon. But when bad Weather falls in, it rages with an incredible Violence, chiefly when the Wind comes about Southerly, or South-weſt.

west, and the Storm is succeeded by fair Weather, as soon as the Wind shifts to the West and North. The Country would be exceeding pleasant and healthful in Summer-time, if it was not for the heavy Fogs, especially near the Sea Coast, for it is as warm here as any where, when the Air is clear, which happens when the Wind blows Easterly; and sometimes it is so hot, that the Sea-Water, which, after the Ebbing, has remained in the hollow Places in the Rocks, before Night, by the hare Heat of the Sun, is coagulated into a fine white Salt.

Sometimes for three Months together they have fair settled Weather, and warm sun-shiny Days, without any Rain; the Length of the Summer is, from the latter End of *May*, to the Midst of *September*; all the remaining Part of the Year is Winter, which is tolerable in the Latitude of 64 Degrees: but to the Northward of 68 Degrees, and even there, the Cold is so excessive, that the most spirituous Liquors, as *French* Brandy, will freeze near the Fire-side. At the End of *August* the Sea is all covered with Ice, which does not thaw before *April* or *May*, and sometimes not till the latter End of *June*. It is remarkable, that on the Western Coasts of different Countries, lying in one and the same Latitude, it is much colder than on the Eastern, as in some Parts of *Groenland* and *Norway*. And though *Groenland* is much colder than *Norway*, yet the Snow never lies so high, especially in the Bays, where it is seldom above half a Yard higher than the Ground; whereas the Inland Parts, and the Mountains, are perpetually covered with Ice and Snow, which never melt, and not a Spot is bare, but near the Shore, and in the Bays; where, in the Summer, you are delighted with a charming Verdure, caused by the Heat of the Sun; reverberated from Side to Side, and concentred in those lower Parts of the Valleys, surrounded by high Rocks and Mountains, for many Hours together, without Intermission. But at Sun-set the Air is changed at once, and the cold Ice Mountains make you soon feel the Nearness of their Neighbourhood, and oblige you to put on your Furs.

Besides the Ice that covers the whole Face of the Land, the Sea is almost choaked with it: Some large and flat Fields of Ice, and some prodigious Mountains of an astonishing Bigness, lying as deep under Water as they soar high in the Air. These are Pieces of the Ice Mountains on Land, which lie near the Sea, and, bursting, tumble down into the Sea, and are carried off. They represent to the Beholders, afar off, many odd and strange Figures, some of Churches, Castles with Spires and Turrets; others you would take to be Ships under Sail, and many have been deluded by them, thinking they were real Ships, and going to board them. Nor do their Figures and Shape alone surprize, but also their Diversity of Colours pleases the Sight; for some are like white Chrystal, others as blue as Saphires, and others again green as Emeralds. One would attribute the Cause of these Colours to Metals or Minerals, in Places where this Ice was formed, or of Waters of which it was coagulated; but Experience teaches, that the blue Ice is the Concretion of fresh Water, which at first is white, and at length hardens and turns blue. But the greenish Colour comes from Salt-water. For it is observed, that if you put the blue Ice near the Fire, and let it melt, and afterwards remove it to a colder Place to freeze again, it does not recover its former blue Colour, but becomes white; from whence it appears that the volatile Sulphur which the Ice had attracted from the Air, by its Resolution into Water exhales and vanishes.

Though the Summer-season is very hot in *Groenland*, it seldom causes any Thunder and Lightening; the Reason of which may be the Coldness of the Night, which allays the Heat of the Day, and causes the sulphurous Exhalations to fall again, with the heavy Dew, to the Ground; as for the ordinary Meteors, frequently seen in other Countries, they are common in *Groenland*, as the Rainbow, flying and shooting Stars, and the like; but what is more peculiar to the Climate, is the Northern Light, or Aurora Borealis, which, in the Spring of the Year, about the Time of the new Moon, darts Streams of Light all over the Sky, as quick as Lightening, especially if it be a clear Night, with such a Brightness, that you may read by it as by Day-light. The Air is not at all unhealthy, for if you except the Scurvy, and Distempers in the Breast, they know nothing here of many other Diseases; and these pectoral Infirmities are the Effects of that nasty foggish Weather, which this Country is subject to; which we may impute to the vast Quantities of Ice that cover the Land, and drive in the Sea, from the Beginning of *April*, to the End of *July*, which is therefore called the foggy Season, and from that Time the Fog decreases.

But as in the Summer-time they are troubled with the Fog, so in the Winter-season they are likewise plagued with the Vapour, called Frost-smoak, which, when the Cold is excessive, rises out of the Sea, as the Smoak out of a Chimney, and is as thick as the thickest Mist, especially in Bays where there is any Opening in the Ice; 'tis very remarkable, that this Frost Damp, or Smoak, if you come near it, will singe the very Skin off your Face and Hands; but when you are in it, you find no such piercing or singing Sharpness, but warm and soft, only it leaves a white Frost upon your Hair and Cloaths. There is a wonderful Correspondence observed in *Groenland*, between Fountains and the main Sea, viz. That at Spring-tides, in new and full Moon, when the strongest Ebbing is at Sea, the hidden Fountains or Springs of fresh Water break out on Shore, and discover themselves often in Places where one could scarce expect to meet with any such, especially in Winter, when the Ground is covered with Ice and Snow. Yet at other Times there are no Water-springs at all in those Places.

6. There are no venomous Serpents, or ravenous wild Beasts, in *Groenland*, if you except the Bear, which some will have to be an amphibious Animal, as he lives chiefly upon the Ice, in the most Northern Parts, and feeds upon Seals and Fish. He very seldom appears near the Colony in which our Author lived. He is of a very large Size, and of a hideous and frightful Aspect, with white long Hair, greedy of human Blood. Rain-Deer are, in some Places, in so great Numbers, that you will see whole Herds of them; and when they go and feed in Herds, they are dangerous to come at. The Natives spend the whole Summer-season in hunting them, going up to the innermost Parts of the Bays, and carrying, for the most part, their Wives and Children along with them, where they remain till the Harvest Season comes on. In that Space, they, with so much Eagerness, pursue and destroy those poor Deer, that they have no Place of Safety but what the *Groenlanders* know; and where they are in any Number, there they chase them by Clap-hunting, rushing upon them on all Sides, and surrounding them with all their Women and Children, to force them into Defiles and narrow Passages, where the Men lie in wait for them and kill them. And when they have not People enough to surround them, then they put up white Poles with Pieces of Turf to head them, which frightens the Deer and hinders them from escaping.

There are also vast Numbers of Hares which are white, Summer and Winter, very fat, and of a good Taste. There are Foxes of different Colours, white, grey, and blewish; they are of a lesser Size than those of *Denmark* and *Norway*, and not so hairy, but more like Martens. The Natives commonly catch them alive in Traps built of Stones, like little Huts; the rest of four-footed Animals, which ancient Historians tell us are found in *Groenland*, are Sables, Martens, Wolves, Losses, Ermins, and several others, but none on the Western Side; domestic Animals there are none, but Dogs in great Numbers, and of a large Size, with white Hairs, or white and black, and standing Ears. They are, in their Kind, as timorous as their Masters, for they never bark, but howl only. In the Northern Parts they use them instead of Horses to drag their Sledges, yoaking four or six, and sometimes eight or ten, to a Sledge, loaden with five or six of the largest Seals, with the Master setting upon them himself, who drives as fast with them as we can do with good Horses, for they often travel fifteen *German* Miles with them, in a Winter Day, upon the Ice; and though the poor Dogs are of so great Service to them,

them, yet they don't use them well: For they are left to subsist themselves as wild Beasts, feeding upon Muscles thrown upon the Sea-side, or upon Berries in the Summer-season; but when they catch a multitude of Seals, they give them their Blood boiled, and their Entrails.

As for Land-Fowls, or Birds, *Groenland* knows of none but the Rypper, which is a Sort of large Partrige, white in Winter, and grey in Summer-time, and these they have in great Numbers; Ravens seem to be domestic Birds with them, for they are always about their Huts, hovering about the Carcasses of Seals that lie upon the Ground. There are likewise very large Eagles, their Wings spread out, being a Fathom wide, but they are seldom seen in the Northern Parts of the Country; Falcons or Hawks, some grey, some of a whitish Plumage, and some speckled, as also large speckled Owls. There are different Sorts of little Sparrows, Snow-Birds, and Ice-Birds, and a little Bird not unlike a Linnet, which has a very melodious Note. Amongst the Insects of *Groenland*, the Gnats are the most troublesome, whose Sting leaves a swelling and burning Pain behind it; and this Trouble they are most exposed to in the hot Season, against which there is no Shelter to be found. There are also Spiders, Flies, Humble-Bees, Wasps. They know nothing of any venomous Animals, as Serpents and the like; nor have they any Snakes, Toads, Frogs, Beatles, Ants, or Bees; neither are they plagued with Rats, Mice, or any such Vermin. In regard to the Fish in these Seas, more especially Whales, and other large Fish, valued for the Sake of Oil, we shall have Occasion to speak of them so fully, when we come to treat of the Whale-fishing hereafter, that for the Readers Benefit, as well as our own, we shall, to avoid Repetitions, forbear speaking of them here, and proceed to the Manner of these Peoples living, providing for their own Subsistance, and acquiring wherewithal to trade with Strangers.

7. If we measure the good Sense, prudent Behaviour, and polite Carriage of other Nations, by what is esteemed Wisdom, Prudence, and Politeness amongst ourselves, which is the ordinary Way of settling the Standard of those things, it is very certain that these *Groenlanders* will pass for a Race of stupid, barbarous, and brutish People. But if we measure their Conduct, by the Situation of the Country in which they live, the Necessities they are under, and the Want of Communication with any other Race of Men but themselves, which we may justly call the Standard of Nature; we shall find they are neither despicable with respect to their Capacities, nor liable to Reproach from their Manner of living, which, however opposite to ours, is very consistent with their Circumstances, and the Helps with which Providence has furnished them. Their ordinary Employments are Hunting and Fishing: On Shore they hunt the Rain-Deer, and at Sea they pursue the Whales, Morses, Seals, and other Animals. As for their hunting, we have spoke of it already, and shall therefore only add here, that their Bow is commonly of Fir-Tree, which, in *Norway*, is called *Tenel*, and on the Back strengthened with Strings made of Sinews of Animals, twisted like Thread; the String is made of a good strong Strap of Seal-Skin, or of several Sinews twisted together, and the Bow is a good Fathom long; the Head of the Arrow is armed with Iron, or a sharp-pointed Bone, with one or more Hooks, that it may keep hold when shot into a Deer's Body. The Arrows they shoot Birds with are covered with one or more pieces of Bone, blunt at the End, that they may kill the Fowl without tearing the Flesh. The Sea-Fowls are not shot with Arrows, but struck with Darts, headed with Bones, or with Iron, which they throw very dextrously, and with so steady a Hand, at a great Distance, that no body can hit surer with a Gun.

They are more frequently employed at Sea than on Shore, and they surpass therein most other Nations; for their Way of taking Whales and other Sea Animals is by far the most skilful and easy. When they go a Whale-catching they put on their best Apparel, as if they were going to a Wedding Feast; the *Groenlanders* fancying that if they did not come cleanly and neatly dressed, the Whale would shun and fly from them. The Manner of their Expedition is thus: About fifty Persons, Men and Women, set out together in one of the large Boats called a *Cone Boat*. The Women carry with them their Sewing Tackle, consisting of Needles and Thread, to sew and mend their Husbands Spring Coats or Jackets, if they should be torn or pierced through, as also to mend the Boat in Case it should receive any Damage. The Men go in search of the Whale, and when they have found him, they strike him with their Harpoons, to which are fastened Lines or Straps, two or three Fathoms long, and made of Seal-Skins; at the End of which they tie a Bag of a whole Seal-Skin, filled with Air like a Bladder, that the Whale, when he finds himself wounded, and runs away with the Harpoon, may the sooner be tired, the Air-Bag hindering him from keeping long under Water. When he grows tired, and loses Strength, they attack him with Spears and Lances till he is killed, and then they put on their Spring-Coats, made of dressed Seal-Skin, all of one Piece, with Boots, Gloves, and Cap, laced so tight together, that no Water can penetrate them. In this Garb they jump into the Sea, and begin to slice the Fat of him all round the Body, even under the Water; for in these Coats they cannot sink, because they are always full of Air; so that they can, like the Seals, stand upright in the Sea; nay, they are sometimes so daring, that they will get upon the Whale's Back while there is yet Life in him, to make an End of him, and cut away his Fat the sooner.

They go much the same Way to work in killing the Seals, except that the Harpoon is less, to which is fastened a Line of Seal-Skin, six or seven Fathom long, and at the End is a Bladder or Bag, made of a Seal-Skin, filled with Air, to keep the Seal, when he is wounded, from diving under the Water, and being lost again. In the Northern Parts, where the Sea is all frozen over in the Winter, they use other Methods in catching of Seals. They first look out for the Holes which the Seals themselves make with their Claws, about the Bigness of a Half-penny, that they may fetch their Breath; after they have found any Hole, they seat themselves near it in a Chair made for that purpose; and as soon as they perceive the Seal coming up to the Hole, and putting his Snout into it for Air, they immediately strike him with a small Harpoon, which they have ready in their Hand; to which Harpoon is fastened a Strap of a Fathom long, which they hold in the other Hand. After he is struck, and cannot escape, they cut the Hole so large that they may get him up through it; and as soon as they have got his Head above the Ice, they kill him with one Blow of the Fist. But besides these there is a third Way of catching of Seals. They make a great Hole in the Ice, or in the Spring they find out Holes made by the Seals, through which they get upon the Ice to lie and bask themselves in the Sun. Near these Holes they place a low Bench, upon which they lie down upon their Belly, having first made a small Hole near the large one, through which they let softly down a Perch, sixteen or twenty Yards long, headed with a Harpoon, a Strap being fastened to it, which one holds in his Hand, while another, who lies upon the Bench, with his Face downwards, watching the coming of the Seal, which, when he perceives, he cries *Kæ*, whereupon he who holds the Perch pushes and strikes the Seal. The fourth Way is this: In the Spring, when the Seals lie upon the Ice near Holes which themselves make to get up and down, the *Groenlanders*, disguised in Seal Skins, and a long Perch in their Hand, creep along upon the Ice, moving their Bodies forwards and backwards, and snoring like a Seal, till they come so near him, that they can reach him with the Perch and strike him. A fifth Manner of catching Seals is, when in the Spring the Current makes many Holes in the Ice, the Seals flocking in great Shoals thereto, the Natives watch their Opportunity to strike them with their Harpoons, and hawl them upon the Ice. There is yet a sixth Way of catching them; when the Ice is not covered with Snow, but clear and transparent, they lay under their Feet Foxes or Dogs Tails, or a piece of a Bear's Hide to stand upon, and watch the Animal; and when by his blowing and snoring, they find out

Course he takes, they softly follow, and strike him. All these Methods prove, that the *Greenlanders* are so far from being stupid, that they are subtile and ingenious.

8. As this Affair of their Fishing is in a manner the sole Concern of these People, so, from thence we are best enabled to judge of their Characters and Capacities. It is true, that this appears to us a very insignificant Thing; but it is not so to them; for upon their Ability in Hunting and Fishing depends their Subsistance, both as Individuals, and as a Nation, which alters the Case extremely, since with respect to every People upon Earth, the right Management of their principal Concern is what contributes most to their own Happiness, and ought consequently to fix the Notions of the rest of the World about them. In Fishing they make Use of Hooks of Iron, or Bones; their Lines are made of Whalebones cut very small and thin, and at the End tacked together; and with such Lines they will draw a hundred Fish, to one that our People can catch with their Hemp-Lines; but to catch Holy-Butts, they make use of strong Lines made of Seal-skins, or thick Hemp-Lines. Their Way of fishing for small Salmon, or Sea-Trout, is this: At low Water they build small Inclosures with Stone, near the River's Mouth, or any other Place where the Salmon runs along; and when it begins to flow, and the Tide comes in, the Salmon retreats to the River, and in high Water passes over the Enclosure, and remains in the River till the Water falls again; and then the Salmon strives to return to the Sea; but the Fishermen way-lay him at the Inclosure, and stop his Passage; and soon after, when the Water is quite fallen, and it is low Ebb, the Salmon remains upon dry Land, and may be caught with Hand; and when they are left in Holes, they take them with an Instrument made for this Purpose, *viz.* a Perch headed with two sharp-hooked Bones, or with one or two Iron Hooks.

The Rogn-fish, or Roe-fish, so named from the great Quantity of Roe that is found in it; as he is commonly found in shallow Water, and upon the Sands, so is catched like the Salmon with the afore-mentioned Instrument. There is such abundance of these Fish that, as they cannot consume them while fresh, they are obliged to dry them on the Rocks, and keep them for Winter Provision: When catching of them is over, which happens in the Month of *May*, the *Groenlanders* retire into the Bays and Creeks where the Stint-fishing then takes place; there are such numberless Shoals of them near the Shore, that they catch them in a kind of Sieves fastened upon long Poles, and throw them upon the Shore. They open and dry them upon the Rocks, keeping them for their Winter Stock. This Fish is not either agreeable or wholesome when eaten fresh; besides, they have a nauseous Smell, but when dried they are tolerable; the Natives eat them with a bit of Fat, or soused in Train-oil, and so they do all other sorts of Fishes. What the *Groenlanders* cannot consume fresh, they dry upon the Rocks in the Sun, or in the Wind, and lay them up for Winter's Provisions.

As to the *Groenlanders* Boats, there are two sorts of them; the one, of which the Men alone make use, is a small Vessel, sharp, and pointed at both Ends, three Fathom in Length, and at most but three Quarters of a Yard Broad, with a great Hole in the Midst, just large enough for a Man's Body to enter it and sit down: The Inside of the Boat is made of thin Rafts, tacked together with the Sinews of Animals, and the Outside is covered with Seal-skin dressed, and without Hair; one only can sit in it, who fastens it so tight about his Waste, that no Water can enter it. In these small Boats they go to Sea, managing them with one Oar of a Fathom's length broad at both Ends, with which they paddle, sometimes on one side, and sometimes on the other, with so much Strength and Swiftness, that they are said to row ten or twelve *Norway* Miles in a Day; they chiefly make use of them in catching of Seals and Sea-Fowls, which they can approach on a sudden and unawares: Whereas in our large Boats we can very seldom come so near as to touch them. They have no fear in venturing out to Sea in them in the greatest Storms, because they swim as light upon the largest Waves as a Bird can fly; and when the Waves come upon them with all their Fury, they only turn the Side of their Boat towards them, to let them pass without the least Danger of being sunk; for though they may be overset, yet they easily raise themselves up again with the Paddle; but if they are overset unawares, as it often happens, and the Boat be not close and tight about their Waste, they are inevitably drowned.

The other Kind of Boats are large and open, like ours, some of them twenty Yards long, and those are called *Cone-Boats*, that is, Womens-Boats, because the Women commonly row them, for they think it unbecoming a Man to row such a Boat, unless great Necessity requires it. And when they first set out for the Whale-fishing, the Men sit in a very negligent Posture, with their Faces turned towards the Prow, pulling with their little ordinary Paddle; but the Women sit in the ordinary Way, with their Faces towards the Stern, rowing with long Oars: The inside of those Boats is composed of thin Rafts, and the Outsides covered with thick Seal-skins. In those Boats they transport their Baggage, as Tents, and the little Household Furniture, when they go to settle in some distant Places, for Conveniency of Provision; in these Boats they also carry Sails made of the Inside of Seals-Guts, fastened to the Deck at the lower-end; so they neither want Braces, Bowlines, or Sheet-ropes, and with these Sails they sail well enough with the Wind, but not otherwise: These Boats, as they are flat-bottomed, are soon overset. The Men meddle, at home, with nothing but what concerns their Tools for hunting, and their Fishing-Tackle, *viz.* their Boats, Bows, Arrows, and the like; all other Work, even of building and repairing their Houses, belong to the Women, who are to the full as industrious, dextrous, and fearless as the Men.

9. As to their Houses, they have one for the Winter, and another for the Summer-season: Their Winter-habitation is a low Hut, built with Stone and Turf, two or three Yards high with a flat Roof: In this Hut the Windows are on one Side, made of Seals Guts dressed, and sewed together, or of the Maws of Holy-butts, and are white and transparent: On the other Side the Beds are placed, which consist of Shelves or Benches, made of Deal-Boards raised half a Yard from the Ground: Their Bedding is made of Seals and Rain-Deer Skins. Several Families live in one of these Huts, each Family occupying a Room by itself, separated from the rest by a wooden Post, by which the Roof is supported; before it there is a Hearth, in which there is a great Lamp, in the Form of a Half-Moon; on a Trivet, over this, are hung their Kettles, of Brass, Copper, or Marble, in which they boil their Victuals; under the Roof, just above the Lamp they have a sort of a Shelf to put their wet Cloaths upon, to dry.

The Fore-door, or Entry of the House, is very low, so that they must creep upon their Hands and Feet to get in at it, which is contrived so to keep the cold Air out as much as it is possible; the Inside of the House is covered, or lined with old Skins, which before have served for their Boats; some of these Houses are so large that they afford Lodgings for seven or eight Families. Upon the Benches, or Shelves, where their Beds are placed, is the Seat of the Women, attending their Work of sewing, and making up of the Cloathing. The Men, with their Sons, sit on the foremost Parts of the Benches, turning their Backs to the Women. On the opposite Side, under the Windows, the Men belonging to the Family, or Strangers, take their Seats upon Benches placed for that Purpose. I cannot forbear taking Notice that though in one of these Houses there are ten or twenty Train-Lamps; one does not perceive the Steam or Smoke thereof to fill these small Cottages; the Reason probably is, the Care they take in trimming these Lamps, *viz.* They take dry Moss rubbed very small, which they lay on one side of the Lamp, which, being lighted, burns softly, and does not cause any Smoke if they do not lay it on too thick, or in Lumps. This Fire gives such a Heat that it not only serves to boil their Victuals, but also heats their Rooms to that Degree, that they are as hot as a Bagnio; but to those who are not used to this Method the Smell is very disagreeable, as well

well by the Number of burning Lamps, all supplied with Train Oil, as on Account of diverse Sorts of raw Meat, Fish, and Fat, which they heap up in their Habitations; but especially their Urine Tubs smell most insufferably, and strike one that is not accustomed to it, to the very Heart.

Those Winter Habitations they resort to immediately after Michaelmas, and leave them again at the Approach of Spring, which is commonly about the latter End of *March*; and all the warm Part of the Year lodge in Tents, which are their Summer Habitations. These Tents are made of Rafts or long Poles, set in a circular Form, bending at the Top, and resembling a Sugar-Loaf, fenced by a double Cover, of which the Innermost is of Seal or Rain-Deer Skins, with the hairy Side inward (if they be rich) and the Outermost also of the same Skin, without Hair, dressed with Fat, that the Rain may not penetrate them. In these Tents they have their Beds, Lamps to dress Meat, and a Curtain made of the Guts of Seals sewed together, through which they receive the Day-light, instead of Windows. Every Master of a Family has such a Tent, and a great Woman's Boat to transport their Tents and Luggage from Place to Place, where their Business calls them, in the Manner before-mentioned.

10. They are, undoubtedly, as good-natured, and as inoffensive People in their Behaviour, as any in the World; Hatred and Envy, Strife and Anger, are never heard of among them; and though it may happen that one bears a Grudge to the other, yet it never breaks out into any scolding and fighting; neither in their Language have they any Words to express such Passions. It has, indeed, happened, that a very wicked and malicious Fellow, out of a secret Grudge, has killed another, which none of the Neighbours have taken Notice of, but all let it pass with a surprizing Indolence, save the next of Kin to the Dead, if he finds himself strong enough, revenges his Relation's Death upon the Murderer: They know no other Punishment. But as for a Sort of old Women, called *Witches*, and such as pretend to kill or hurt by their Conjuration, to such they shew great Rigour, making nothing of destroying and killing them without Mercy. And they insist on it, that it is very well done, those People not deserving to live, who by secret Arts can hurt others. They have as great an Abhorrence of stealing among themselves, as any Nation upon Earth, and therefore they keep nothing under Lock and Key, but leave all free that every body can come at it, without Fear of losing it.

This Vice is so much hated among them, that if a Maid should steal any thing, she would forfeit all Hopes of a good Match. Yet if they can lay Hands upon any thing belonging to Foreigners, they make no great Scruple of Conscience about it. But as the *Danes* have now lived some Time in their Neighbourhood, and are looked upon as settled Inhabitants of the Country, they at last have forbore to molest them any more that Way. As to any Trespasses in point of Chastity, either in Words or Deeds, they are never guilty, except what passes amongst the married People in their public Diversions. They never enter any House where they are Strangers, unless they are invited; and when they come in, the Master of the House, to whom they pay the Visit, shews them the Place where they are to take their Seat. As soon as a Visiter enters the House, he is desired to strip stark naked, and sit down in this Manner, like all the rest; for this is the grand Fashion with them to dry the Cloaths of all their Guests.

When Victuals are put before him, he takes Care not to fall to eating immediately, for fear of being looked upon as starved, or of passing for a Glutton. He must stay till all the Family be gone to Bed before he can lie down, for to them it seems unbecoming, that the Guests should go to rest before the Landlord. When ever a Stranger comes into a House, he never asks for Victuals, though never so hungry, nor is there any need he should; for they exercise great Hospitality, and are very free with what they have, and, what is highly to be admired and praise-worthy, they have most things in common; and if there be any among them who cannot work or get his Livelihood, they do not let him starve, but admit him freely to their Table; in which they ought to confound, with Shame, such as are called Christians, who suffer, notwithstanding, so many poor and distressed Creatures to perish for Want of Necessaries.

But after all, the *Groenlanders*, as to their Manners and common way of Life, are very slovenly, nasty, and filthy; they seldom wash themselves; will eat out of Plates and Bowls after their Dogs, without cleaning them; and, what is most nauseous, they eat the Vermin which feed on them. They do not blush to set down and ease themselves in the Presence of others; every Family has an Urine-Tub placed before the Entry, in which they make Water, and leave it so standing till it smells insufferably; for they put all the wet Skins which are to be dressed, to steep in it, which affords a loathsome Scent; to the increasing of which, the rotten Pieces of Flesh and Fat, thrown under their Benches, contribute a great deal. Yet notwithstanding this nasty and most beastly way of Living, they are very good-natured and friendly in Conversation. They can be merry and bear a Joke, provided it be within due Bounds; never any of them offered to hurt the *Danes*, unless provoked to it; but on the contrary, reverence them as a Nation superior to themselves.

11. The Reader will not suppose these Folks are over-nice in their Apparel, and yet they are far from being deficient in that Point. Their Cloaths are, for the most Part, made of Rain-Deer and Seal Skin, as also of Bird's Skin nicely dressed and prepared, for in this lies their greatest Ingenuity. The Mens Dress are a Coat or Jacket, with a Cap or Hood sewed to it, to cover the Head and Shoulders, in the Fashion of a Domino or Monk's Hood. This Coat reaches down to the Knees; their Breeches are very small, not coming above their Loins, that they may not hinder them in getting into their small Boats; and as they wear no Linen, the Hair of the Skins the Coat is made of is turned inward, to keep them warm. Over this Coat they put a large Frock made of Seal Skin, dressed and tanned without Hair, to keep the Water out; and thus they are dressed when they go to Sea. Between the Leathern Frock and the under Coat they were a Linen Shirt, or for want of Linen, one made of Seal-Guts, which also helps to keep out the Water from the under Coat; of late they appear sometimes in more shewy Dresses, as Shirts made of striped Linen, and Coats and Breeches of red and blue Stuffs, which they buy of *Danish* or *Dutch* Merchants, but fashioned after their own Way. In these they make Parade when they keep Holidays ashore. The Stockings they wore formerly were made of Rain-Deer or Seal Skin, but now they are better, such as worsted Stockings of different Colours, white, blue, and red, which they buy of the *Danes*; their Shoes and Boots are made of Seal-Skins, red or yellow, well dressed or tanned. They are nicely wrought with Folds behind and before, without Heels, and fit well upon the Feet.

The only Difference in Dress between the Men and the Women is, that the Womens Coats are higher on the Shoulders, and wider than the Mens, with higher and larger Hoods. The married Women, that have got Children, have got much larger Coats than the rest, most like Gowns, because they must carry their Children in them upon their Backs, having got no other Cradle or swadling Cloths for them. They wear Drawers which reach to the Middle of their Thigh, and over them Breeches. The Drawers they always keep on, and lye in them. Their Breeches come down to the Knee; those they do not wear in the Summer, nor in the Winter, but when they go abroad, and as soon as they come home they pull them off.

Next to their Body they wear a Wastecoat, made of a young Fawn's Skin, with the hairy Side inward. The Coat, or upper Garment, is also made of fine coloured Swan-Skins, trimmed and edged with white, and nicely wrought in the Seams, and about the Edges, which looks very well. Their Shoes and Boots, with little Difference, are like those

those of the Men. Their Hair, which is very long and thick, is braided, and tied up in a Knot, which becomes them; they commonly go bare-headed, as well without as within Doors; nor are they covered with Hoods, but in Case it rains or snows. Their chief Finery is to wear Glass-Beads of divers Colours, or Corals about their Neck and Arms, and Pendants in their Ears; they also wear Bracelets of black Skin set with Pearls, with which they also trim their Cloaths and Shoes.

The *Groenland* fair Sex have, besides this, another Sort of Embellishment, *viz.* they make long black Strokes between the Eyes, on the Forehead, upon the Chin, Arms, and Hands, and even upon the Thighs and Legs. These they make with a Needle and Thread made black, and though this to others seems disfiguring and frightful, yet they think it very handsome and ornamental; and they say those who do not thus decorate or deform their Faces, their Heads shall be turned into Train-Tubs, which are placed under the Lamps in Heaven, or rather in the Land of Souls. They keep their Cloaths pretty clean, though in other things, especially in their Victuals, they are not so nice, particularly the Women who have got Children are very dirty, well knowing that they cannot be repudiated or divorced. But those which are barren, or whose Children are dead, and do not know the Moment they may be sent away, are obliged to be more careful in point of Cleanliness, that they may please their Husbands, and enjoy Maintenance and Protection from them.

12. The Commodities *Groenland* affords, for the entertaining of Commerce, are Whale-Blubber or Fat, and Whale-Bones, Sea-Unicorn-Horns, Rain-Deer Skins, and Bears, Seal and Fox-Skins. These Wares they used to barter against the following Merchandizes, *viz.* Coats and Shirts, made of white, blue, red, and striped Linen, or Woollen-Cloth; as also Knives, Hand-Saws, Needles, Hooks to angle with, Looking-glasses, and such other Merchandizes, or hard Wares; besides what they buy of Wood, as Rafts, Poles, Deal-Boards, Chests; and of Brass and Copper, as Kettles, and the like; Tin Dishes and Plates, for which they pay to the full Price. At the Beginning of the *Danish* Settlements in those Parts, the Trade was much brisker than at present, and much more profitable; for foreign Traders flocking there in great Numbers, so over-stocked them with Goods, and undersold one another, to draw the Natives to them from others, that the Trade is now constantly slackened and fallen. Yet says Mr. *Egede*, from whom we take this, if we once become Masters of this Trade, as it in justice belongs to us, by the Right the King of *Denmark* claims to these Countries, as much as to any Kingdom or Province subject to him; I trust, continues he, that with this Proviso, the Trade to *Groenland* would prove as profitable as any other Trade whatsoever, which has been evidenced not long ago; when, by his Majesty's special Order, the foreign Trade has been prohibited within a certain Distance on each Side of the Colonies. For if the lading of some Ships with Fish and Train, from *Finmark*, and others with Fish, Train, Salt-Meat, and Butter, from *Iceland* and *Ferro*, bring to the Traders considerable Profit; who would question but the same, or better Advantage, may be expected from the importing Quantities of Whale-Train, Whale-Bones, Rain-Deer Hides, Fox and Seal-Skins, which are of more Value than the *Iceland* or *Ferro* Commodities? And if the Produce of *Groenland* was formerly reckoned of that Importance, that it was esteemed sufficient to maintain the King's Table, why not also at present, provided *Groenland* may, by Settlements and Improvement, receive its former Abundance, which is not impossible?

If the old Lands, formerly inhabited and manured by the *Norway* Colonies, were again peopled with Men and stocked with Cattle, they would, without doubt, yield as much as either *Iceland* or *Ferro*, seeing there is as good Pasture Ground as in those Islands. I shall forbear to mention Salmon and Cod-fishing, as it seems at present to be of little or no Importance, especially on the West-side; though I am credibly informed by the Natives, that on the Southern Coast they catch abundance of fine large Cods; yet this may be more than sufficiently compensated by the Whale-fishery on the North, and the Capture of Seals on the South, which, if rightly undertaken, and with Vigour set on foot, will bring as much, nay far more, Profit than the Salmon and Cod-catching does in other Places, chiefly the catching of Seal, which can be undertaken at very small Expence, *viz.* at the Coast, with strong Nets, with which they may catch many thousands in *Groenland*, which if hitherto not practised, ought to be imputed to Negligence, and want of a good Regulation. In short, *Groenland*, as we see, is very convenient for trading, and may be very well worth one's while to take in hand, but there is little to be done without an established and formed Company of Men of Substance as well as Resolution, it being altogether impossible for any private Man to master and go through with it.

The Ignorance shewn by these People of a Creator would make one believe they were Atheists or Naturalists; for when they have been asked whence they thought that Heaven and Earth had their Original? they have answered nothing but that it had always been so; but if we consider that they have some Notion of the Immortality of Souls, and that there is another much happier Life after this; as they are addicted to different kinds of Superstition, and that they hold there is a Spirit, which they call *Torngarsuk*, to whom they ascribe a supernatural Power, though not the Creation or the Production of Creatures, one would think they did own a God. But notwithstanding all their Superstitions are grounded upon the Notion they have of *Torngarsuk*, whom their lying Angekuts or Prophets hold for their Oracle; yet the Commonality know little or nothing of him, except the Name only; nay even the Angekuts themselves are divided in their whimsical Ideas they have formed of his Being; some saying he is without any Form or Shape, others giving him that of a Bear, others again pretending he has a large Body, and but one Arm, and some make him as little as a Finger, *&c.*

They assign him his Abode in the lower Regions of the Earth, where they tell you there is constantly fine sun-shiny Weather, good Water, Deer and Fowls in abundance. They also say he lives in the Water, wherefore when they come to any Water, of which they have not drunk before, and there is any old Man in the Company, they make him drink first, to take away its Torngarsuk, or the malignant Quality of the Water, which might make them sick and kill them. They hold likewise that a Spirit resides in the Air, which they name *Innertirrorsok*, that is, the Moderator or Restrainer, because it is pursuant to his Order, that the Angekuts command the People to restrain or abstain from certain earthly things or Actions, that they may not come into Harms-Way. According to their Theology, there are Spirits that govern all the Elements, and their Conjurers pretend to have familiar Spirits, and to be able to do great Matters. They are, however, a Crew of Knaves and Lyars, and it would give very little Satisfaction to the Reader to insert their Fables, which are not at all more false than they are fooliſh, and serve to shew us that tho' Reason may go a great Way in teaching Men how to manage their Affairs in this World, yet it is far from being strong enough to penetrate into the Secrets of the other World, and of a future State.

Their Notions of the heavenly Bodies are very whimsical; they say the Moon was once a young Man, and the Sun a young Woman his Sister, with whom he was familiar in the Dark; but that she, being desirous to find out her Lover, rubbed her Hands with Soot, with which she marked his white Deer-Skin Coat, and hence they say are the Spots in the Moon. The Sun, flying from his Embraces, ascended into the Air, whither the Moon followed her, and still continues to pursue, without being able to overtake her.

Yet for all this Nonsense, they have given Names to many of the Stars, and Constellations, *viz.* The three Stars in the Belt of *Orion* they name *Sicktur*, that is Separated, because these three, they say, before their Metempsychosis, or rather Metamorphosis, were three honest

Groenlanders, who being out at Sea a Seal-catching, were bewildered, and not being able to find the Shore again, were taken up into Heaven. *Urſa Major*, the great Bear Star, is ſtiled by thoſe who dwell in the 64th Degree, *Tugto*, or Rain-Deer; while they that live in the Bay of *Diſco*, at 99 Degrees, call it *Aſſelluit*, the Name of a Tree to which they tie their Line when they ſhoot Seals. *Taurus*, the ſecond Sign in the *Zodiac*, is named *Kelluckturſet*, or *Kennel of Hounds*, who ſeem to have a Bear among them; by this Conſtellation they reckon their Hours by Night. *Iverſuck*, that is two Perſons that contend with Songs or Verſes in taunting one another, as is cuſtomary among the *Groenlanders*. Theſe two Stars are in the Conſtellation *Taurus*, of which we have already ſpoken, and there too is *Aldebaren*, or *Nennerroak*, that is, a Light who lights the two Singers.

Canis Major is called *Neleragnek*, which is a Name of a Man amongſt them. This they ſay has got on a Coat of Rain-Deer Skin. Gemini, Auriga, and Cupella, are named *Killaub Kuttuk*, that is the Breaſt-Bone of Heaven. When two Stars ſeem to meet together, they ſay they are viſiting one another; others will have it to be two Women, who being Rivals, take one another by the Hair. Concerning Thunder and Lightning, they ſay that two old Women live together in one Houſe in the Air, who now and then fall out and quarrel about a thick and ſtiff out-ſtretched Seal-Skin; becauſe ſuch a Skin, if beaten as a Drum, has ſome Likeneſs to the Noiſe of Thunder; whilſt they are thus by the Ears together, down comes the Houſe with great bouncing and cracking, and the Lamps are broken, the Fires and broken Pieces fly about the Air, and this, in their Philoſophy, is Thunder and Lightning. In their aſtronomical Syſtem, the Heaven turns about the Point of a huge Rock.

The Snow, according to their Fancy, is the Blood of the Dead, on account that it turns reddiſh if you keep it in the Mouth. The Rain comes from a Ditch or River above in Heaven. When it overflows there, it rains here below. They have no Kalendar or Almanacks, nor do they compute or meaſure the Time by Weeks or Years, but only by Months, beginning their Computation from the Sun's firſt riſing above their Horizon in the Winter, from whence they tell the Month, in order to know exactly the Seaſon in which every ſort of Fiſh, Sea-Animals, or Birds, ſeek the Land, according to which they order their Buſineſs. As to their Diverſions, they have many, ſuch as Running, Leaping, Wreſtling, Foot-ball and Dancing.

The moſt ſingular Circumſtance however in this Reſpect is, their Talent for, and mighty Delight in, Poetry. In this, from the Specimens we have received in the Relations of *Groenland* lately publiſh'd, it appears that they are far from wanting either Genius or Method. The Poems they compoſe are a kind of Lyric Odes, the Harmony of which depends both upon Rhyme and Quantity, there being a viſible Regularity in the Number of Syllables of which their Verſes are compoſed, and a plain Regard to Cadence even in our Manner of reading them. They uſe this ſort of Poetry, which, all Things conſidered, is as far from being rude as it is from being exact, to expreſs all their Paſſions, ſuch as Love, Joy, Grief, but more eſpecially Anger; for when two People quarrel in this Country, they challenge each other not to fight, for that they never do but in Jeſt, or by way of Diverſion, but to contend in Verſe; and he who firſt wants Words to expreſs himſelf in this poetical Duel, is held to be conquered, and ſo the Controverſy ends without either Blood or Law-ſuit.

13. We have given this large Deſcription of this Country, and theſe People, becauſe both were very much wanted; nothing of this kind having occurred in any of our Collections of Voyages. It accounts for what happened to Capt. *Davis* and his People, which we have related in the former Book; as alſo, for what befel Capt. *Hudſon's* Crew, after they had baſely deſerted their Captain. It ſhews how conſiſtent thoſe Relations may be with Truth, which ſeem to be inconſiſtent with themſelves, by ſhewing that *Savages*, that are gentle, kind, and humane to each other, may be faithleſs, thieviſh, and cruel to Strangers, as theſe People really are from Principle; becauſe they look upon the reſt of Mankind to be of a different Race, and therefore they don't think that they are obliged to treat them as they do one another.

We may likewiſe ſee from hence, how ingenious thoſe People are in providing Neceſſaries for themſelves, who diſcover, notwithſtanding, very little Genius or good Senſe in contriving for the Conveniencies of Life. The Boats of the *Groenlanders* are very perfect in their Kind; their Cloaths not only ſufficient for Covering, and very warm and ſtrong, but alſo well-ſhaped and neatly put together; and their Inſtruments for Hunting and Fiſhing admirably contrived in every reſpect; but then their Houſes are very poor, their Manner of living very wretched, and the Bounds of their Knowledge almoſt as confined as the Animals upon which they feed. Their Skill and Succeſs in former Inſtances plainly ſhew that they do not want Capacity; and the Rudeneſs of their Condition in other Reſpects, is plainly owing to their Want of Education; or, if I may be allowed to uſe the Word, becauſe it expreſſes my Meaning better, Cultivation: Their Minds are not barren, but produce few Things for Want of a Variety of Seed ſown in them; and this ſhews the Advantage of Commerce, not only for improving the Circumſtances, but for enlarging and bettering the Underſtandings, of any People.

Trade will not mend the Climate of *Groenland*, but it may enable the People to live more comfortably there: Fiſh, Train-Oil, Skins, Furs, and whatever elſe the Country produces, or can be made to produce, when converted into Commodities, will bring the Inhabitants Variety of Conveniences, will enable them to convert their Huts into Houſes, and change their inhoſpitable Deſerts, not into a fine and pleaſant, but into a tolerable, Country; and at the ſame time will enrich thoſe who take the Pains to trade with, and civilize, theſe People. If this could be done effectually, they might be made uſe of to perfect thoſe Diſcoveries, that politer and wiſer Nations have not hitherto been able to make. They may be employed to find out how far the Country behind them is inhabited to the North; and whether, after advancing nearer the Pole, the Climate continues to grow more rigorous, or, as ſome have imagined, not altogether without Reaſon, becomes milder.

Our general Notions, with reſpect to the Situation of the different Parts of the Globe, are not always confirmed by Experience: The Ancients thought the *Torrid Zone* uninhabitable, on the Score of Heat, but we now know with Certainty, that they were miſtaken; neither is it impoſſible that in thinking the Land or Sea abſolutely frozen under the Pole, we may be miſtaken likewiſe. That an Experiment of this Kind would not be impracticable to the *Groenlanders*, appears from hence; that as cold as their Country is in 69 Degrees, there are Perſons living, who have advanced full ten Degrees farther North, without finding the leaſt Inconveniency from the Cold, in the Day-time. Upon this Occaſion, I will take the Liberty of obſerving, that there is no Country in the World, the Inhabitants of which might make Diſcoveries of more Importance than the *Groenlanders*, as may appear from what the Reverend Mr. *Egede* tells us he learned among them: "According, ſays he, to the Relation "and Opinion of thoſe that inhabit the *Gulph of Diſco*, "their Country is an Iſland, which they incur from the "ſtrong Current that runs from the North, and keeps "the Ice open, even in the Midſt of the Sea. They "will alſo tell you, they have ſpoken with People dif-"ferent from themſelves, on the other ſide of the Ice, "and haled them. Their Language, they ſay, is the "ſame, but the Perſons different; ſo that a ſmall Streight "only divides *Groenland* from *America*. The Streights "are ſo narrow, that Men on both Sides can ſhoot, at "one and the ſame Fiſh. The Continent fartheſt to the "North, is all covered with Ice, the Iſlands only un-"covered, where Rain-Deer, Geeſe, and other wild Birds, "are found in great Numbers."

I muſt confeſs, I am not very well ſatisfied with this Account, and believe that the *Danes* may with little Trouble,

Trouble, engage the *Groenlanders* to gain them in time a better, and more certain Account; for, without doubt, in one Summer, they might do more towards the ſettling the Poſſibility, or Impoſſibility, of finding a North-weſt Paſſage by their Diſcoveries on Land than we have been able to do, in upwards of one hundred and fifty Years, by Sea; beſides, they might alſo make Diſcoveries on the oppoſite Coaſt, looking towards *Spitzbergen*; which would lead us to a Certainty, whether there be an open Sea on that Side, or not; a Thing which, as the Reader will ſee hereafter, is a Matter of far greater Importance than is commonly imagined. It was to penetrate into thoſe Secrets of Nature, and to open to Mankind the entire Knowledge of the Univerſe, that ſo many Expeditions were made towards the North, by the *Engliſh* and *Dutch*, in the Beginning of the laſt Century; but which, after all, ſerved only to diſcover another Country to the Eaſt of *Greenland*, which, for any thing that is hitherto known, is abſolutely uninhabited, but muſt not therefore be left undeſcribed, eſpecially as we want not ſufficient Materials for that Purpoſe.

14. The Country of *Spitzbergen*, or *Greenland*, lies the nearer to the North-Pole of any yet examined by Seamen, that is, from 76 to 82 Degrees North Latitude; but whether it be Continent or Iſlands is not yet diſcovered. It received its Name of *Greenland* from the *Engliſh*, on Account of its being thought Part of *Old Groenland*; but the *Dutch* call it *Spitzbergen*, that is, ſharp Mountains, becauſe the icy Rocks of this Country mount like Pyramids, one behind, or rather, above another, to marvellous Heights. There are great Diſputes as to the Diſcovery of this Place: For, on the one hand, we aſſert that it was found out by Sir *Hugh Willoughby*, in 1553; which the *Dutch* deny, and have invented a Country called *Willoughby Land*, and placed it in their Maps, to quit themſelves of this Difficulty. He was afterwards frozen to death, with his Ship and Company, in the River *Arzina* in *Lapland*, leaving upon his Table an Account of his Diſcoveries, drawn up in very conciſe Terms: Wherein he mentions ſailing for ſeveral Days on the Weſt-ſide of a Country, in a very high Latitude, which it is believed, and on very good Grounds, could be no other than *Greenland*. After this, Mr. *Stephen Barrows*, in the Year 1556, arrived in the Latitude of 72 Degrees, and ſailed along a Coaſt altogether deſolate, the Ice blue, and abounding with Birds, to the Latitude of 80 Degrees 11 Minutes; which was certainly no other than *Greenland*.

The *Dutch* Diſcoverers were *William Barentz*, and *John Cornelius*, who viſited this Country in 1595, and called it *Spitzbergen*. Our Maps differ from the *Dutch*, becauſe the Names of Places in them are all *Engliſh*; whereas, in the *Dutch* Maps, they are in their own Language; which however determines nothing as to the Matter of Fact, or who were the firſt Diſcoverers. If we decide the Points according to Evidence, the Diſcovery perhaps ought to be adjudged to the *Engliſh*; but the preſent Poſſeſſion, and the Profits reſulting from thence, are moſt undoubtedly wholly in the *Dutch*.

15. *Spitzbergen* is actually undiſcovered on the North, ſo that it is not poſſible to ſay with Certainty, how it is bounded: On the Weſt it has the Northern Ocean; on the South, the ſame Ocean between it and the *Muſcovite Lapland*; on the Eaſt an undiſcovered Country, to which it is joined by an Iſthmus; on the Weſt-ſide of it lies *Cearles Iſland*, which is divided from the main Land by a narrow Streight called *Foreland Ford*, between which and *Muſcle Haven* are the higheſt Mountains, moſt of which are of a red Colour, and reflect the Sun-beams ſo as to ſeem all on fire; but ſeven of the Mountains, all of a remarkable Sharpneſs, are of a fine Sky-blue. *South-Haven* is the moſt commodious Place on the Iſland, affording all the Conveniences neceſſary for repairing leaky or damaged Ships, and is ſo large that thirty or forty Sail may ride at Anchor there very conveniently; here alſo may be had freſh Water, from the melting of the Snows; for as to the Rivers they are brackiſh, as far as hitherto they have been diſcovered, and no Springs or Wells have been yet found.

The Mountains about *South Haven* are very high, eſpecially on the Left; and in the Midſt of the Harbour is an Iſland called *Deadman's Iſland*, becauſe ſuch as die in the Voyage are uſually buried here; if the Bodies can be preſerved from the Bears, they remain uncorrupt for many Years. There are ſeveral Iſlands in this Neighbourhood, called *Fowl Iſlands*, from the prodigious Number of Birds that are bred there. The next capacious Haven is that called by the *Dutch*, *Maurice Bay*, where ſome have wintered: Near this Place were a few Cottages built by the *Dutch*, for the Convenience of making their Oil, and this Place they call *Smearbourg*, or the *Haerlem Cookery*. In the North Bay there is an Iſland which the *Dutch* call *Voegelſang*, from the great Noiſe which the Fowls make when they take their Flight; whence ſome have imagined the famous Problem of our Birds of Paſſage may be eaſily ſolved, ſince they ſuppoſe they are bred in the *Fowl-Iſlands*, and at a certain Seaſon of the Year fly ſouthward from the Iſland before-mentioned. *Deer Sound* is ſo called from the Abundance of Deer which feed about it, though the Soil ſeems to be all Slates ſet edgewiſe. *Muſcle Haven* lies at the Mouth of the *Waygate*. *Martens* a *Humburgher*, who has given us the beſt Account of this Country, ſailed as high as 81 Degrees North, where the Ice hindered him from approaching.

16. The Soil of *Greenland* is for the moſt part nothing but Rocks, or Heaps of vaſt Stones, ſo very high, that half of them are loſt in Clouds; the Valleys between them are full of Stones and Ice, which fall from thoſe prodigious Mountains. About *Deer Sound* and *Muſcle Haven* there is ſome low Land, which is alſo ſtony, and, for the moſt part, covered with Snow and Ice; and this being melted, as it ſometimes is in the Summer, diſcovers nothing but a barren Soil, covered with Heath, Moſs, and very few Plants. Such of the Mountains as are expoſed to the warm Air and Sun-beams are likewiſe covered with Heath and Moſs; and, in the Clifts of thoſe Rocks, there are infinite Numbers of Fowls, that reſt there all the Year.

The Dung of thoſe Birds, with the Moſs waſhed down by the melted Snow, makes a rich kind of Mould on ſome Places near the Shore, where it produces a kind of Lettuce, Scurvy-graſs, exceeding mild and pleaſant, Sorrel, Snakeweed, Mouſe-ear, Heart's-eaſe, wild Strawberries, Houſe-leeks, Wall-pepper, and ſome Plants unknown to us. The Sea is obſerved not to be ſo ſalt here as in other Places, and changes (as it does every where) its Colour with the Sky. If the Air be clear, the Sea is blue; if cloudy, green; if foggy, yellow; in ſtormy Weather, quite black: But there is one thing remarkable, which is, that, in fair Weather, the Sea is ſo clear, that you may ſee ten or twelve, or even fourteen Fathom deep. The Air is ſo cold, that there is almoſt a continual Froſt, which is ſtrongeſt in *April* and *May*, and then in a manner intolerable, eſpecially if the Wind blows from the North or Eaſt; South or Weſt Winds bring Snow or Rain, and moderate the Cold. In *June*, *July*, and *Auguſt* the Weather is uſually calm; and in the laſt two Months, but eſpecially in *July*, the Sun ſhines ſo hot, as to melt the Tar between the Seams of a Ship, if the Wind cannot come at it.

The Sun appears about the Middle of *February*, and diſappears about the 1ſt of *October*; but they have a Twy-light when he comes near their Horizon. From the Beginning of *May* to the 1ſt of *Auguſt* the Sun never ſets; yet they reckon Day and Night very eaſily: for, when he is in the Weſt, they call it Night; and, when he comes about again to the Eaſt, they reckon another Day begins. It is obſerved, by *Martens*, that the Light of the Sun is then like that of the clear Moon, ſo that Men may look upon it without dazzling their Eyes.

17. The Beaſts of this Country are white Bears, very differently ſhaped from thoſe that are ſeen elſewhere; they have long Heads like Dogs, and bark like a Dog that is hoarſe. They are leaner and ſwifter than other Bears, and very bold. Some of them are ſix Feet high, and fourteen Feet long; and there has been ſometimes an hundred Weight of Fat taken out of one of them. When any of them are killed and not carried off, the reſt eat them;

them; but when they are attacked, and begin to howl, ſuch as are within hearing run to their Aſſiſtance, and the old ones will rather ſuffer themſelves to be killed, than deſert their Young. The largeſt are thoſe which are called Water-Bears, which live upon what they can get at Sea, and have been ſometimes found fourteen Miles from Shore. The Skins of thoſe Creatures make very comfortable Cloathing for ſuch as travel in the Winter, and are dreſſed at *Spitzbergen*, by treading them in hot Sawduſt.

The Deer in *Greenland* are grey and ſhaggy in Spring, afterwards of a duſky Colour, with cleft Feet, and Horns like a Hart, or Elk. They have three or four Branches on each Side, about two Inches broad, and a Foot long; their Ears are long, and their Tails ſhort. By feeding upon the yellow Moſs, they grow ſo very fat in three Months, that they cut ſometimes four Inches deep on the Ribs, which enables them to hold out during the Winter; and yet many of them are ſtarved, and in the Spring they are all very lean. At the Sight of a Man they fly; but, if he ſtops, they ſtop too, and this gives an Opportunity for ſhooting them. Their Fleſh is exceeding good roaſted. There are Foxes here of various Colours, and prodigious Numbers of Seals, or Sea-dogs, and Sea-horſes, which are the ſame that, in the *South-Seas*, are called Sea-lions; Animals which we ſhall hereafter deſcribe. There are very few Land Fowl; but of Water Fowl abundance, yet none ſo curious as to merit a Deſcription here.

18. As for the Fiſh on this Coaſt, they deſerve Notice, becauſe the taking them is the ſole Motive that brings Ships into thoſe Seas, where the Whale-fiſhing is carried on with great Profit. The true large Whale differs from the reſt of the Fiſh ſo called by his having no Teeth, inſtead of which, on each Side of the upper Jaw, grows the Whale-bone, in four or five hundred different Blades, at equal Diſtances, ſome exceeding twelve Feet in Length, and a Foot broad at Bottom, growing narrow upwards, like the Sticks of a Fan inverted, the largeſt of them weighing about twenty Pounds.

He contracts and dilates the Diſtances of thoſe Blades at the ſhutting and opening his Mouth, making them ſerve as Strainers, to ſeparate the Water from the Shrimps, Prawns, and ſuch ſmall Fiſh as his Food conſiſts of; and, for the ſame Purpoſe, on the Inſide of the Bone, next the Tongue, grows a Quantity of Hair, to make ſtill a finer Percolation, which is the more neceſſary, becauſe, notwithſtanding the Bulk of a Whale's Body, the Throat of the largeſt is not above a Foot wide. His Bones are hard, like thoſe of four-footed Beaſts; but, inſtead of having one large Cavity in the Middle, are porous, and full of Marrow. His Eyes meaſure about ſix Inches over, with Eye-lids and Hair like a Man's. His Belly and Back are quite red; his Fleſh is coarſe and hard, like that of a Bull, mixed with many Sinews, and is very dry and lean, becauſe the Fat lies between the Fleſh and the Skin. The Fat is mixed with Sinews, which holds the Oil as a Spunge does Water; the other ſtrong Sinews are about the Tail, with which he turns and winds himſelf, as a Ship is guided by a Rudder.

He ſwims as ſwift as a Bird flies, and makes a Track in the Sea like a large Ship under ſail. Beſides the uppermoſt thin Skin, there is another almoſt an Inch thick; but neither of them are very ſtrong, which is believed to be the Reaſon why the Whale does not exert that mighty Force that might be expected from a Fiſh of its Size. They are mightily tormented with Lice, which makes them ſometimes ſpring out of the Sea in an Agony. It is alſo believed they feel great Pains in their Bodies before a Storm, which makes them twiſt and tumble violently while the Wind blows from the Eaſt; but, notwithſtanding their violent Agitation, they are naturally very timorous. The middle Sort of them are from fifty to ſixty Feet long, and yield from ſeventy to a hundred Barrels of Blubber; though ſometimes they are much larger. *Martens* mentions one that yielded a hundred and thirty Hogſheads. This Blubber lies immediately under the Skin; they cut it into thin Slices, which are put into hot Coppers. The Oil ſoon melting out, the Skin is thrown away. The Tail ſerves for a Chopping-block, upon which they cut the Blubber before it is boiled. The Manner of [illegible] Whale deſerves a particular Deſcription.

19. As ſoon as the Fiſhermen hear a Whale [illegible] they cry out, *Fall, fall!* And then every Ship [illegible] its Long-boat, in each of which there are ſix or [illegible] Men; they row till they come pretty near, then [illegible] Harpooneer ſtrikes him with his Harpoon, which [illegible] ſharp Iron, reſembling the Head of an Arrow, fixed [illegible] a Stick; and this requires great Dexterity. Through [illegible] Bone of his Head there is no ſtriking; but, near his Spout [illegible] there is a ſoft Piece of Fleſh, into which the Iron [illegible] with Eaſe. As ſoon as he is ſtruck, they take care [illegible] give him Rope enough; for otherwiſe, when he [illegible] down, as he frequently does, he would inevitably [illegible] the Boat: and this Rope he draws ſo quick, that, [illegible] were not well watered, it would ſet the Boat on [illegible] The Line faſtened to the Harpoon is ſix or ſeven Fa[illegible] long, and is called the Forerunner. It is made of [illegible] fineſt and the ſofteſt Hemp, that it may ſlip the eaſier. To this they join a Heap of Lines, of ninety or a hundred Fathom each; and, when there are not enough in the Long-boat, they borrow from another.

The Man at the Helm obſerves which Way the Whale goes, and ſteers the Boat accordingly, that it may go exactly out before; for the Whale runs away with the Line as faſt as the Wind, and would overturn the Boat if it were not kept ſtrait. When the Whale is ſtruck, the other Long-Boats row before, and obſerve which Way the Line ſtands, and ſometimes pull it: If they feel it ſtiff, it is a Sign the Whale ſtill pulls in Strength; but if it hangs looſe, and the Boat lies equally high before and behind upon the Water, they pull it in [illegible] but take Care to lay it ſo that the Whale may have it eaſily again, if he recovers Strength. If he runs on one Level, as he ſometimes does, they take Care not to give him too much Line, becauſe he ſometimes [illegible] it about a Rock, and ſo pulls out the Harpoon. The fat Whales do not ſink as ſoon as dead, but the [illegible] ones do, and come up ſome Days afterwards. They begin to ſtink as ſoon as they expire, and their Fleſh [illegible] ments, creating ſuch a Steam as inflames weak [illegible] When they ſee him ſpout out Blood, they know that he draws towards his End, and then prepare for cutting him up. In order to this, they hawl him cloſe to the [illegible] ſide, and with great Knives ſlice his Sides, raising the Blubber by a Hook and a Pully, which they lift up as they cut. Many of theſe great Flakes they ſtring on a Rope, and ſo drag them on Shore, where they are heaved up by a Crane laid upon the Whale's Tail, and chopp'd into ſmall Pieces; afterwards hew'd into Pieces no bigger than Trenchers, and ſo thrown into Coppers, and as ſoon as they become brown, are called Fritters, taken out, and caſt away.

The Liquor is then laded out into a Boat half full of Water to cool and cleanſe it; and thence, by [illegible] Troughs, that it may be more cool, conveyed into Hogſheads cloſe to the Shore. In the mean time the Head is cut off, and drawn as near as can be to the Shore, and hoiſted up by a Crane till the Whale-Bone is cut out, and tied up by Fifties, and then the reſt of the Head is boiled for Oil. The Tongue, which in its Figure reſembles nearly that of a Wool-Pack, is craned up with great Care: That of a large Whale will weigh about eight Tuns, and will yield from ſix to eleven Hogſheads of Oil. [illegible] there have been Inſtances of their yielding twenty Hogſheads; but this is look'd upon as a Thing very extraordinary. The Ships that uſe this Trade carry thirty or forty Men, five or ſix Sloops, and from four-hundred to eight-hundred Hogſheads of Blubber. Their Boats conſiſt of ſixty Launces, ſix Sea-Horſe Launces, forty Harpoons, ten long Harpoons for ſtriking Whales under Water, ſix ſmall Sea-Horſe Harpoons, and thirty Lines of ninety or a hundred Fathom each.

20. There are in theſe Seas ſeveral other kinds of valuable Fiſh, many of which are looked upon to be of the Whale-kind; of theſe the moſt remarkable is the [illegible] Fiſh, which is full as long, tho' not ſo thick, as the Whale, by two Thirds: He blows Water [illegible]

The WHALE FISHERY and KILLING the BEARS.

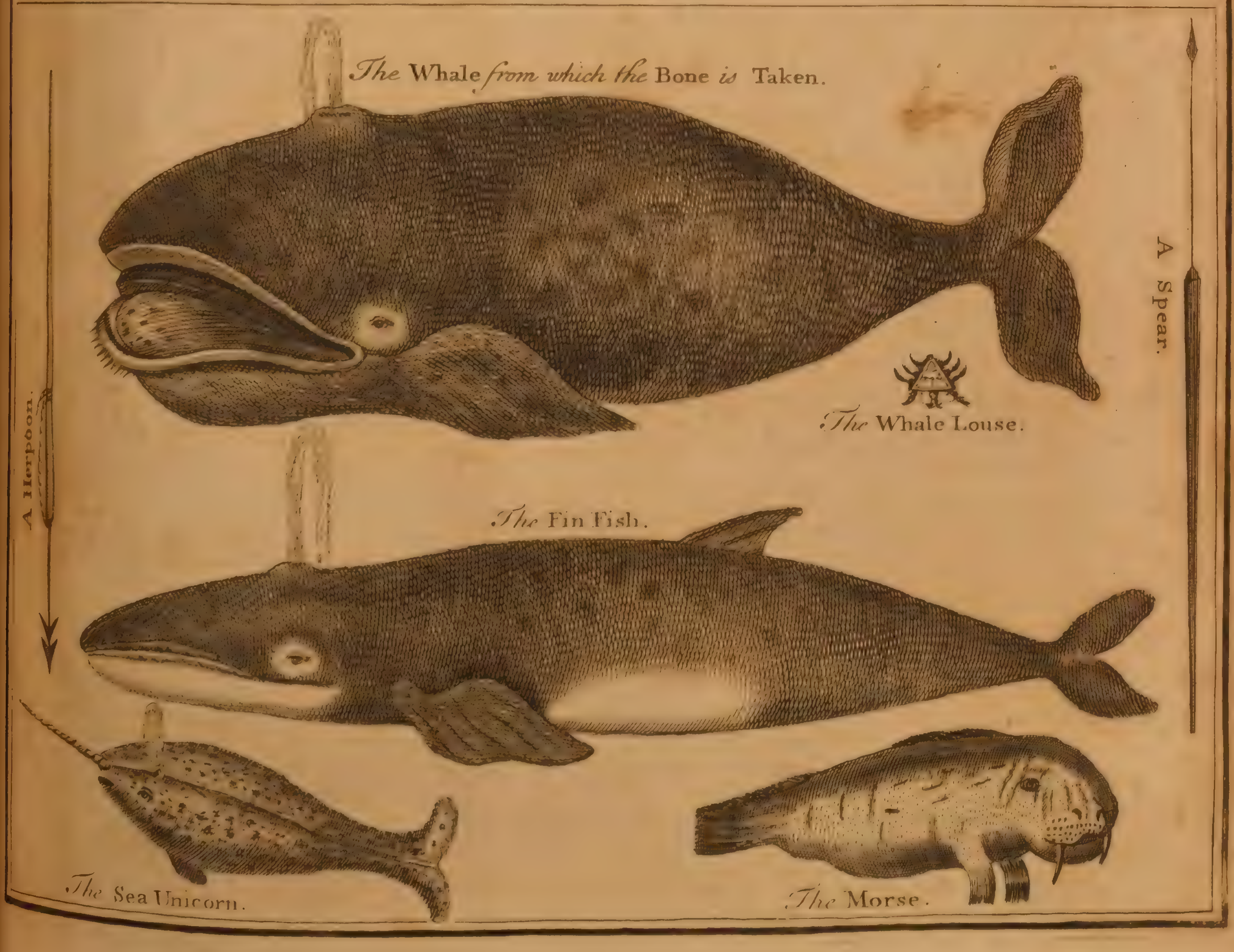

Whale of his Size, thence called the Trumpeter; his Lips are brown, and twisted like a Rope, and the Whale-Bone hangs to his upper Lip; in Colour he resembles a Tench; and is so nimble, as well as strong, that the Fishermen dare not strike him with a Harpoon near the Ice, because by a sudden Jerk he is able to pull them and the Boat under it. When these Fish come upon the Coast, it is a Sign that the Whales are gone. The Horse-Whale, which is also called the Morse, the Whaleroush, or the Sea-Horse, in Shape resembling the Seal, but in Size is full as big as an Ox; the Head is thick, round, and exceeding strong; the Neck is covered with short Hair, and with a Skin near an Inch thick; upon the rest of the Body the Hair is longer, but the Skin thicker; in their upper Jaw they have two long Teeth, from twelve to twenty-six Inches, which are closer, whiter, and keep their Colour better than any kind of Ivory. This Creature feeds upon Herbs and Fish, and is very bold, making toward the Boat as soon as he is attacked, and endeavouring to overset it, by leaping into it; and when he cannot effect this, he sometimes beats Holes through it with his Tusks. They are not easily killed either with Shot or Blows, and therefore the Seamen usually dispatch them with Launces.

When Whales happen to be scarce, the Oil and Teeth of this Creature make up the Voyage. The Dragon-Fish has two Fins on his Back, and two Holes in his Neck, through which he spouts the Water; his Body is long and thin, his Skin greyish, and glitters like Silver. The Butshopf, or Place-head is another Fish of the Whale-kind, with a Spout-hole in his Neck, his Back brown, his Belly white; in Length from sixteen to twenty Feet: And it is to be observed that they swim along by the Shore-side. The White-fish is as large as the Butshopf, and is very fat. When there is Plenty of these Fish, it is a Sign of a good Whale-Season. The Sea-Unicorn has no Fin upon his Back, but a Spout-hole in his Neck, their Bellies are white; they are from sixteen to twenty Feet long, and are chiefly valued for their long and wreathed Horn, which proceeds from their Snout, and is exceedingly white and firm; which Horn, when they are pursued, they sometimes thrust above Water. His *Danish* Majesty's Throne is composed entirely of these Horns, which were formerly esteemed as Specifics against Poison. All these Fish swim against the Wind, and are observed to tumble against Storms, which some attribute to their having the Cramp in their Bellies.

The Saw-Fish, or Sword-Fish, is of all Sizes from two to twenty Feet long: He is shaped like a Man's Arm; his Eyes stand high out of his Head; his Sword is sometimes smooth and sometimes ribbed or indented like a Saw. This Creature is by Nature an Enemy to the Whale and Fin-Fish, pursuing them with the greatest Eagerness. A few of them will dispatch a great Whale, and then they eat no part but the Tongue. In calm Weather the Fishermen are often Spectators of the Combat; and when they perceive the Whale dying, they row towards him, upon which the Sword-Fish retreats and leaves his Prey in their Hands. The Hay is another Enemy to the Whale, and of these there are several sorts; they are generally of a grey Colour, and from one to three Fathom in Length. Of all Fish the Hay is the most voracious, for it bites great Pieces out of the Whale, as if they had been dug with Shovels, insomuch that sometimes Fishermen take Whales that have half their Blubber torn away in this Manner. The Liver of this Fish abounds in Oil, and is excessively large. The Flesh of their Back, when dried some Days in the Air, is accounted tolerable Provision either boil'd or roasted, and the less the Fish the better. They are caught by a large Hook, baited with Flesh, and fastened to a strong Iron Chain; and in the Sea, if Men fall over-board by Accident, the Hays in their Turn devour them.

21. There are, besides *Spitzbergen* or *Greenland*, some other Islands in these Seas that deserve our Notice, such as *Cherry-Island*, which lies directly South of *Spitzbergen*, in the Midst between it and the Continent of *Europe*. It was so called in 1603, in honour of Sir *Francis Cherry*, by a Ship's Crew which he had fitted out. There were for many Years after many profitable Voyages made to this Place, which lies in the Latitude of 74 Degrees and 5 Minutes; and where, in one Season, they made twenty-two Tons of Oil out of the Flesh, and got three Hogs-heads of Morse's Teeth. In the Year 1610, the *Russian* Company took Possession of it, and that Year they killed a thousand Morses, and made near fifty Tons of Oil: They likewise discovered three Lead and Coal Mines upon this and the small Islands near it, and found the Country so hot towards the End of the Month of *June*, that the Pitch ran down the Side of their Ship. This Island also abounds with several sorts of wild Fowl and Seals; and there are likewise in it a vast Number of Bears. It does not appear that for the last hundred Years any Ships have visited this Coast.

On the South-East of *Spitzbergen* lies the great Country of *Nova Zembla*, which has been discovered from 58 to 68 Degrees of Latitude. It is very uncertain whether it be an Island, or joined to the Continent; for that which is called the Streights of *Weygatz*, and is supposed to divide this Country from *Russia*, is but a fresh Water Bay. In the *Muscovite* Tongue, *Nova Zembla* signifies New Land. It is a most wretched Country, and yet not altogether destitute of Inhabitants. This Land was first discovered by the *English*, and afterwards frequented by the *Dutch*; and their famous Pilot, *William Barenz*, perished in a Voyage made hither in 1596. Some Maps lately published in *Russia*, say, that this Country is joined to that of the *Sammoieds* by the *Pater-noster* Mountains; and there are some Maps that join it with *Spitzbergen* or *Greenland* on the North. However, all this is very uncertain at least, and I think very improbable. The *Dutch*, who winter'd therein, assert, that this Country produces neither Leaves nor Grass; but Mr. *Hudson*, who visited it in the Summer, says, The high Land was very green and pleasant, on which he saw large Herds of Deer grazing. Farther Discoveries are expected from the Industry of the *Russians*, who have already made great Progress in their Searches on this Side.

John Mayens Island, as the *Dutch* call it, lies to the South-west of *Spitzbergen*; it lies from South-west to North-east; the Extremity of it is in the Latitude of 71 Degrees 23 Minutes. There were formerly abundance of Whales in the Sea which wash the Shore of this Island, but their being removed farther northward, is the Reason that this Island is in a Manner forsaken: There is a Mountain towards the northern Part of it, which extends quite a-cross the Island: It is of a prodigious Height, and absolutely perpendicular, being discernable thirty Miles off, at Sea; *Beerenbergen*, *i. e.* Bear-mountain, from the prodigious Numbers of those Creatures that have been seen upon it; there are several good Bays, the Names of which I need not set down, because, they are no longer visited. This Coast, though it is allowed that the Land is habitable, and abounds with Stone, Fish, and in all Kind of Deer, is forsaken. The greatest Inconveniences attending the Navigation thereabout, is the vast Quantities of Ice which float on all Sides, but especially towards the East, where, in the Spring, it is absolutely inaccessable.

The many Hardships and Difficulties to which People are exposed in Voyages to these Places, and the many Losses and Misfortunes that happened to such as were employed in the Fisheries upon these Coasts, brought them into Discredit with us, and by Degrees occasioned their being totally deserted, notwithstanding the great Pains that had been taken to promote these Discoveries originally; yet it is very certain, that the Confusions which happened here, in the Time of the Civil War, contributed not a little to check Endeavours of this sort; and one may very safely affirm, that those unhappy Times were very prejudicial to our Navigation, by confining Mens Thoughts and Endeavours to Things of immediate Profit which are soon worn out, and diverting them from Discoveries which, how hard and difficult soever, in the Beginning, commonly turn in the End to the greatest Account. Thus we were brought by Degrees to abandon these Northern Expeditions, as dangerous, useless, and unprofitable, though we had several Advantages over other Nations;

Nations; and from perſiſting in which the *Dutch* have actually raiſed one of the moſt conſiderable Branches of their Commerce; for ſuch, next to their Herring, the *Greenland* Fiſhery, is eſteemed, and very juſtly too, as ſhall be fully ſhewn in its proper Place. This Advantage however may be ſaid to have reſulted to us from theſe Diſcoveries, that it has given us an indubitable Right to reſume and purſue them whenever it ſhall be judged neceſſary or expedient; and perhaps there may come a Time when this will be thought an Undertaking worthy of Encouragement.

Cherry Iſland, before-mentioned, lies in the Latitude of 74 Degrees; the Weather in *June*, *July*, and *Auguſt*, is not only warm, but extreamly hot, ſo that, in 1610, the melted Pitch is ſaid to have run down the Ship-ſides. In this Iſland there are both Lead and Coal Mines, and in the Seaſon of the Year a very profitable Fiſhery might be carried on there; perhaps too, greater Advantages might be found out by leaving People to winter in that Iſland, which is very well ſeated for Diſcoveries. But it may be ſaid, that this can never be attempted, becauſe there is no Reaſon to imagine that any *Engliſh* would be prevailed upon to ſtay in ſuch a miſerable Place. But to this I anſwer, That two Things ought to be conſidered; the firſt is, that *Cherry Iſland*, in all Probability, cannot be a worſe Place than ſome of the Factories belonging to the *Hudſon's Bay* Company; where ſome People actually reſide at no very conſiderable Expence; and that in the Compaſs of a Year, we have many condemned in *England* that, either from the Nature or Circumſtances of their Crimes, are very juſtly held to be no fit Objects of Royal Mercy; but if ſuch Perſons would make it their Choice to go and winter in this Iſland, in order to obtain their Pardon, in caſe they ſurvived, it might turn to the Advantage of their Country. And I do not doubt, if the Profits that might be probably acquired by a regular Voyage thither every Year were clearly ſtated, there would be People enough found willing to furniſh the Expences neceſſary for recovering this Trade, which in a few Years would become equally beneficial to them, and to their Country in general. I hint this Matter here for the Employment of their Thoughts, who have a truly public Spirit, and would be glad to ſee any thing attempted that may encourage Induſtry, promote our Navigation and encreaſe our Commerce. I ſhall add but one thing more upon this Head; which is, that ſo long ago as King *Ælfred*, the Founder of our naval Force, theſe Seas were viſited, and a very profitable Fiſhery carried on; and therefore I can ſee no Reaſon why we ſhould ſuppoſe that it is impracticable now; and if not impracticable, why it may not be attempted with reaſonable Hopes of Succeſs, by the preſent Generation: We conſider ourſelves as much more knowing, and at the ſame time as much more powerful, than our Anceſtors were in thoſe Days, and therefore it ought to be thought ſcandalous in us, to fall ſhort of them in Induſtry, which every one muſt acknowledge to be the Caſe, when Branches of Commerce which were enjoyed by them are loſt to us and that Loſs too abſolutely unregarded.

22. We are very far from having any Certainty that *Greenland* is united, on the Eaſt, to any other Country whatever: Some have imagined that it was joined to *Nova Zembla*, but the Diſcoveries made by the *Dutch* in 1670, have diſproved this; for they advanced a great way behind the laſt-mentioned Country, and found nothing but Snow and Ice. In order therefore to give ſome Account of the Arctic Regions lying next to *Greenland* on this Side, we muſt have Recourſe to the Expeditions made for Diſcovery from *Japon*. We have, in our former Volume, given ſome Account of the Land of *Yedzo*, or *Jeſſo*, which lies to the North of the great Iſland of *Niphon*, which is the largeſt of thoſe known to us by the general Name of *Japon*, and from which it is moſt probable that Word was framed. The *Japoneſe* are very bad Sailors, and conſequently have not been able to make any great Diſcoveries on that Side. Our Countryman Mr. *William Saris*, of whom I have given the beſt Account I was able, in the former Part of this Work, had a Commiſſion from the Government of *Japon* to make Diſcoveries on that Side; but it does not appear that he had any Opportunity of executing this Commiſſion; if he had we ſhould probably have had a better Account of this Country than we have, or indeed are ever like to have, in compariſon of any Diſcoveries made from *Japon* by the Natives.

This Commiſſion was granted to Mr. *Saris* in the Year 1613; and about ſeven Years after, Father *Angelis* a *Sicilian* Jeſuit, actually went thither to plant the Chriſtian Faith, and from him we had the firſt tolerable Account of this Country. Some other Miſſionaries followed him, and from their Accounts it appeared, that *Jeſſo* was neither a very excellent nor a very deſpicable Country, in ſome Things very far ſhort, in others rather better, than *Japon*. The Climate they found to be very cold, but withal very wholeſome; the People leſs ſprightly, but much honeſter, than the *Japoneſe*; the Produce of the Soil they found not much to be boaſted of, but as they came to be better acquainted with it, they were well informed that it was very rich in Silver Mines, and that prodigious Quantities of this precious Metal were yearly tranſported to *Japon*; notwithſtanding which the Traders from that Country brought thoſe People, annually, conſiderable Quantities of ſilver Ear-rings, and other Toys; for which they paid a high Price. I mention this Circumſtance becauſe ſome of the *Portugueze* Writers would perſuade us, that becauſe ſilver Rings are brought from *Japon* to *Jeſſo*, there can be no Silver Mines in the laſt-mentioned Country; whereas, by comparing the original Accounts from whom they take their Accounts, it is very evident that the Fact is as we ſtate it; neither is there any thing ſtrange in it; for in *Mexico*, where Silver is the principal Commodity, Silver-Toys, and indeed all ſorts of wrought Plate, ſell very dear.

Theſe Miſſionaries however deliver it as their Opinion that the Country of *Jeſſo* is an Iſland, which agrees very well with the *Japoneſe* Accounts; but then they diſtinguiſh better the *Upper* and *Lower Jeſſo*; the latter to make an Iſland, the former a Continent, the Northern Parts of which they ſay are not diſcovered, that is, they are not known to the *Japoneſe*; but, as we ſhall ſee hereafter, they are not only known, but have been conquered by the *Ruſſians*, who have extended their Empire to the Frontiers of that of *Japon*, if we allow the Country of *Jeſſo* to make a Part of the *Japoneſe* Dominions; and that it is really dependent upon the Emperor of *Japon*, is no longer to be queſtioned.

But it is now time to ſpeak of the *Dutch* Diſcoveries on this Side; and in order to have a clear Notion of theſe it is requiſite to obſerve, that the *Dutch Eaſt India* Company, after they had eſtabliſhed themſelves in the Iſland of *Formoſa*, and had ſettled their Commerce in *Japon*, began to think that it would contribute greatly to the Advancement of their Affairs, if they could find a nearer Paſſage into *Europe* from thoſe Countries. They therefore they determined to try whether a North-eaſt Paſſage might not be found on that Side, which would have been the ſame Thing as finding a North-weſt Paſſage from *Europe*. In 1643, the Company fitted out from *Batavia* two Sloops for this Diſcovery; the firſt was called the *Buſkins*, commanded by Capt. *Hartman Cornelius Schaep*; the other, the *Caſtricoom*, under the Orders of *Martin Heritſzoom Van Uriez*. The Inſtructions that the Commanders received were, that they ſhould ſail on the moſt Northern Point of the Iſland *Japon*, and from thence to the Height of 56 Degrees; but the former of theſe Veſſels being ſeparated from the latter in a Storm, and obliged to ſeek for Shelter in one of the Ports of *Japon*, there was an End of their Expedition, it being ſeized, and the Crew made Priſoners; but Capt. *Uriez*, in the *Caſtricoom*, continued his Voyage, and made thoſe Diſcoveries which will render his Name immortal. In the Latitude of 42 Degrees he diſcovered Land, and ſailed to the Height of 43 Degrees, along the Coaſt which was tolerably well peopled, and he ſeveral times, was informed by thoſe People, that there were ſeveral rich Mines in their Neighbourhood.

As he ſailed higher, he found the Country mountainous, covered with very high Trees, and, as the People informed him, abounding with Silver Mines.

the higheſt of the Mountains *Pico Antonio*; and tells us farther, That the Country thereabouts was very like that of *England*, that is to ſay, a rich Clay, covered with Graſs and Herbs, and at a Diſtance he ſaw very wide Downs. There is no ſort of Doubt, that this was the Eaſt Coaſt of the Continent of *Jeſſo*. He proceeded from thence through a Gulph, which in the Latitude of 55 Degrees 50 Minutes diſcovered itſelf to be a Streight about fourteen Leagues, or ſomewhat more than forty of our Miles broad, in the Midſt of which was an Iſland, and two vaſt Continents on each Side. He called the Iſland *States Land*; the new diſcovered Continent, *Company's Land*; and to the Streights he gave his own Name, which they have ever ſince borne, and theſe are the famous Streights of *Uriez*; which are ſuppoſed to divide the Continent of *Aſia* from that of *America*; the Land of *Jeſſo*, which belongs to *Aſia*, lying on the Left-hand, and *Company's Land*, which is ſuppoſed to be Part of *America*, on the Right.

If this Notion be well founded, then the Country between *California* and the Streights of *Uriez*, comprehends no leſs than 80 Degrees of Longitude, and is conſequently one thouſand ſix hundred Leagues in Extent. The Account that Capt. *Uriez* gives of *States Iſland* is, that it is full of high Mountains, the Tops of which are covered with Rocks, without Trees or Graſs: He gives us a large Deſcription of the Country on the Left-hand, which is the Land of *Jeſſo*; but I do not find that he landed upon the *Company's Land* at all, or made any farther Diſcoveries about it; we muſt therefore confine ourſelves at preſent to this Land of *Jeſſo*, with which the *Muſcovites* have brought us better acquainted; for they, by travelling from *Siberia*, have diſcovered that, in the Latitude of 59 Degrees, there is a Gulph which ſeparates the Continent of *Great Tartary* from a Peninſula, which they call the Country of *Kamtſchatcka* which extends from the 42d Degree of Latitude, which is the moſt ſouthern Part of the Continent of *Jeſſo*, to 65 Degrees 30 Minutes, and there is bounded by the Ocean.

This Country is divided from the Peninſula of *Corea* and *Great Tartary*, by a Gulf of its own Name, and from *Company's Land* by the Streights of *Uriez*; ſo that we need be in no farther Perplexity about the Land of *Jeſſo*, ſince it appears plain to be the ſouthern Extremity of this vaſt Country, of which the *Ruſſians* are in a great meaſure Maſters, and actually navigate that great Sea which ſeparates *Aſia* from *America*, in which they have diſcovered large Iſlands, well peopled, and abounding with various rich Commodities.

All theſe Diſcoveries plainly ſhew what vaſt Advantage would accrue to the maritime Powers, if a Paſſage to the North-eaſt were practicable; and perhaps, whoever conſiders theſe Diſcoveries attentively, will be apt to think it might be done, more eſpecially when it is remembred that the *Dutch*, who were employed in 1670, in endeavouring to find a North-weſt Paſſage, advanced within a very few Degrees of that open Sea which is commonly navigated by the *Ruſſians*, and which had infallibly brought them to the Coaſts of *Japon* and *China*; ſo that it ſeems equally ſtrange that in former Times, when there was no Sort of Knowledge in our Part of *Europe*, of the Vicinity of theſe Countries to the *Ruſſian* Dominions, ſo many Attempts ſhould be made (as will appear hereafter) to the North-eaſt, and that none at all ſhould be made now, when there is a kind of moral Certainty that ſuch a Paſſage might be diſcovered.

The only ſatisfactory Reaſon that, as I apprehend, can be given is, the *Dutch* are now of Opinion, that the Diſcovery of a North-eaſt Paſſage, or indeed of any other Paſſage to the *Indies*, except that by the *Cape of Good Hope*, would be extremely prejudicial to them, and therefore think no more of it; and as we are generally governed in our Notions of Things by what the reſt of the World thinks, we likewiſe have quitted all Thoughts of finding ſuch a Paſſage; but the Conſideration of this Matter belonging properly to another Place, we will ſay nothing more of it here, but proceed to the proper Buſineſs of this Section.

23. That there is ſome Country or other between *California* and *Japon*, is a Point I believe no reaſonable Man ever doubted, though it muſt be confeſſed, that no ſuch Country has been ever hitherto clearly diſcovered: I ſay, clearly, becauſe ſome obſcure Hints we have both of Continents and Iſlands within the Extent beforementioned. I have, in ſome *Spaniſh* Authors, met with an Account of one *Frederick de Gama*, who in paſſing from the *Philippines* to *Mexico*, diſcovered in a high Latitude a very fine Country, along which he ſailed for a few Days together, and if I am not miſtaken, there are in ſome *Spaniſh* Charts the Coaſts of this Country laid down; but as it is many Years ago ſince I ſaw theſe Charts, I cannot take upon me to ſpeak of this Matter with any Degree of Certainty. I muſt however obſerve, that there is no great Weight in the Objection commonly made to this Suppoſition, as if the *Spaniards* muſt certainly have diſcovered theſe Countries, or ſome of them at leaſt in their *Acapulco* Ships, and this for two Reaſons; firſt, becauſe it is certain they really have diſcovered ſeveral Iſlands; and next, becauſe for the ſake of an expeditious Paſſage, they ſail in too low a Latitude for making any of theſe Diſcoveries that we expect, ſince, I think, it is not probable that any Part of the Country between *Aſia* and *America* lies farther to the South than forty-five Degrees, and conſequently is not within their Rout from the *Philippines*: but we are not entirely deſtitute of Accounts relating to theſe Countries, though it muſt be confeſſed they are not ſo diſtinct and clear as we could wiſh, yet, ſuch as they are, the Reader will very probably be glad to ſee them, and it is our Buſineſs to give them.

The firſt that occurs is from the Account publiſhed by Dr. *Cox*, in his *Deſcription of the Province of* Carolana, of which he looks upon himſelf as the Proprietor, in virtue of ſeveral Grants from the Kings of *England*, the Validity of which I am ſure I ſhall not diſpute; and which takes in all, or the greateſt Part, of the *French* Settlements on the *Miſſiſſippi*. The Deſign of the Doctor's Book is to ſhew the Importance of this Country to the Crown of *Great Britain*, which I think he has unqueſtionably made out, and in the fifth Chapter thereof he gives us a very large Account of a Part of that Country now under our Conſideration, and therefore we ſhall make no Scruple of inſerting it here for the Reader's Peruſal, who will very probably find many Things therein not eaſy to be credited, but which, notwithſtanding, deſerve to be known and examined, and which certainly ought not to be abſolutely exploded, till by ſome kind of poſitive Evidence the Facts he aſſerts are actually diſproved.

" It will be one great Conveniency of this Country, " if ever it comes to be ſettled, that there is an eaſy " Communication therewith and the South-Sea, which " lies between *America* and *China*, and that two Ways. " By the North Branch of the great yellow River, by " the Natives called the River of *Maſſorites*, which " hath a Courſe of five hundred Miles, navigable to its " Heads or Springs, and which proceeds from a Ridge " of Hills ſomewhat North of *New Mexico*, paſſable " by Horſe, Foot, or Waggon, in leſs than half a Day; " on the other Side are Rivers which run into a great " Lake that empties itſelf, by another great navigable " River, into the South-Sea. The ſame may be ſaid " of the River *Miſchacouay*, up which our People have " been, but not ſo far as the Baron *le Hontain*, who " paſſed on it above three hundred Miles almoſt due " Weſt, and declares it comes from the ſame Ridge " of Hills above-mentioned; and that divers Rivers " from the other Side ſoon make a large River, which " enters into a vaſt Lake, on which inhabit two or three " great Nations, much more populous and civilized " than other *Indians*. And out of that Lake a great " River diſembogues into the South-Sea, which is, " doubtleſs, the ſame with the before-mentioned, the " Head of the two Rivers being little diſtant from each " other.

" About twelve or fourteen Years ſince, I had im- " parted unto me a Journal, from a Gentleman ad- " mirably well ſkilled in Geography, eſpecially of *Ame-* " *rica*; who had made thither divers Voyages from

" *New*

" *New England*, and all our *Engliſh* Plantations in *America*, and viſited moſt Parts of the Gulph of *Mexico*; " where he became acquainted with one Captain *Coxton*, a famous Privateer, who, towards the latter End " of the Reign of King *Charles* II, was entertained in " his Majeſty's Service. But whether he was diſobliged, or his Genius prompted him to follow his old " Trade, having with his Carpenters fitted up a Ship " of twenty-ſix Guns, he ſailed to the South-Sea, with " a Deſign to take the Ship which comes annually " from the *Manillas*, or *Philippine Iſlands*, in the *Eaſt-Indies*, to *Acapulco*, the chief Port of *Mexico*; which " Ship, as he had been well informed, uſually made that " Part of the Continent that lies between *Japon* and " *America*, at a famous Point in 42 Degrees; but when " he came to the Head of the Iſland, or *Peninſula* of " *California* (it being too ſoon, by ſome Months, for the " putting in Execution his intended Deſign) rumaging " the Coaſt, he diſcovered a great River in about — " Degrees North Latitude, which entered a great Lake " near the Mouth, whereof he found a very conve- " nient Iſland, where he ſtaid two or three Months " to refit himſelf, happening to have a Man aboard " who underſtood the Language of the Country.

" The Natives finding he was engaged in Expedi- " tions againſt the *Spaniards*, treated him very kindly, " ſupplying him very chearfully with whatſoever he " wanted, and he contracted great Friendſhip with " them: He calls them the Nation *Thoya*. The *Spa-* " *niards*, as I find, in divers of their Expeditions, call " it *Theyago*, ſometimes *Tejago*; they are often at War " with the *Spaniards*, who have been always repulſed " by them. They bring thirty or forty thouſand Men " in one Body into the Field. Theſe, and two other " neighbouring Nations, not much inferior unto " them, are accounted the moſt ſenſible and civilized " *Indians* in *America*. When the Seaſon came fit for " their Expedition, they ſailed Weſt by South, and " happened to ſtop, upon ſome Occaſion, at an Iſland " called *Earinda*, or *Carinda*; there were five in all " near each other, like the *Canary Iſlands*, but lay " rounder, and were thought, one with another, " about fifty or ſixty Miles in Compaſs. The Inha- " bitants were not ſhy of them, but ſupplied them " with Proviſions, and brought them Gold to barter, " for ſuch Commodities of ours as they liked, and in " three or four Days, they purchaſed eighty-ſix Pound " Weight of that Metal. The Natives told them they " were ſorry they had no more. They taking Care to " provide only againſt a certain Time of the Year, for " Perſons who come from the Sun-ſetting, at a particu- " lar Seaſon, and bartered divers Commodities with " them for Gold.

" Theſe Traders, or Merchants, muſt certainly be " the Inhabitants of *Japon*, which I gather from a large " Relation in the Hiſtory of that Iſland, publiſhed by " the *Dutch*, and tranſlated into our Tongue, and " makes the ſixth Volume of *Ogleby*'s Collections. They " therein declare, That they ſent from *Batavia* two " Ships (as they pretended) to diſcover a Paſſage for " the North-eaſt Part of *Japon*, round *Tartary*, to " *Europe*, though 'tis very probable they had other " Views. Thoſe Ships were ſeparated a little Eaſt of " *Japon*, by a Storm; the *Caſtricoom* proceeded, and " found the Streight entering into the Gulph of *Tarta-* " *ry* or *Jeſſo*, and ſearched the Gulph on the Weſt-ſide " to 49 Degrees. The other Ship, the *Bleſkins*, having " ſuffered much by the Storm, put into the Port of " *Nambo*, near the North-eaſt End of *Japon*, not " doubting they ſhould be kindly received, being in " League, and having a free Trade with their Empire; " but while they were refitting, they were unexpectedly " ſurprized by the *Japoneſe*, ſent to Court, and very " ſtrictly examined, whether they had not been at, or " went not to diſcover, the Gold Iſlands, as they called " them, lying to the Eaſt, of which the Emperor " is ſo jealous, that it is capital for any to go thither " without his Permiſſion, or to declare to others the " Diſtance and Situation of them; and had not the " *Dutch* given uncontroulable Evidence, that they had " not been, nor were they going thither, but only upon " the forementioned Diſcovery, they had been all exe- " cuted.

" There are, upon the Coaſt, between *America* and " *Japon*, divers very large and ſafe Harbours, and a " very good Climate; the Coaſt ſtretching South-weſt " moſtly from 40 to — Degrees of North Latitude. " The Seas abounding with Fiſh, and the Land with " Fowls and Veniſon; the Inhabitants are ſociable and " hoſpitable. I have a Draught and Journals of all the " Coaſts from *America*, with thoſe of diverſe Harbours, " until you are within about one hundred Leagues of the " Streight of *Uriez*, which the *Dutch* diſcovered about " ſixty or ſeventy Years ſince; and which is the En- " trance of the Sea or Gulph of *Tartary*, lying one " hundred and twenty Leagues North-eaſt from *Nam-* " *boe*, the moſt Northerly Haven or Promontory of " *Japon*. This Streight, or rather theſe Streights (there " being two made by a long Iſland) are the Inlets into " a great Sea or Bay, into which diſembogues a vaſt " River on the Weſt-ſide of it, between 49 and 50 " Degrees of North Latitude; navigable many hundred " Miles, by the biggeſt Ships, and is made by the Con- " flux of many large Rivers, ſome of which come " from the South-weſt, as *Chingola*, *Hiluras*, *Ola*, *Sau-* " *goro*, and their Fountains near the great Wall of *China*, " and run through the Dominions of the Eaſtern *Tar-* " *tars*, who are now Maſters of *China*. Other Rivers " from the North-weſt, proceed from the Territories of " the *Czar* of *Muſcovy*, who hath built divers large " and well fortified Cities, on the main River of *Ya-* " *mour*, and ſeveral of its Branches, as *Negovim*, *Ne-* " *pehou*, *Albazin*, *Argun*, *Nettinſkoy*, &c.

" This River of *Yamour*, or *Amura*, hath a Courſe " from its furtheſt Fountains above one thouſand two " hundred Miles, without any Interruption by Cata- " racts, ſo frequent in all the other great Rivers in *Muſ-* " *covy*, as the *Oby*, *Jeneſſeg*, or *Jeneſſca*, &c. By this " River you may trade with the Inhabitants of *Jeſſo* " for Furs, who have great Store, and thoſe very rich; " they inhabit all the Coaſt on both Sides the Mouth " of the River, and a conſiderable Way up it. You " may likewiſe traffic with the *Muſcovites* for the ſame " Commodities, who ſell them there for a fourth Part " of what they yeild in *Moſcow*, or *Archangel*; theſe " Parts being above 40 Degrees almoſt due Eaſt from " *Moſcow*, their capital City, a moſt prodigous tedious " and difficult Journey, as appears by divers large and " accurate Journals, which have been many Years pub- " liſhed in Print; and by means of the Rivers which " come from the South-weſt, you may correſpond with " the Eaſtern *Tartars*, *Chineſe*, and the great rich " Kingdom of *Tanguth*, all now united under one and " the ſame Emperor, being very civilized Nations, and " kind to Strangers. To ſay nothing of the great and " rich *Peninſula* of *Corea*, which is contiguous to one " or two Branches of this River, was once a Province " of *China*, hath the ſame Manners and Language, and " is now tributary to the preſent Emperor. This Ri- " ver, and its Branches, are in a good Climate; it " never varying above two or three Degrees from a " due eaſterly Courſe. Three or more Ships may be " ſent every Year, who may part at the Streights of " the *Tartarian Gulph*, or Sea; one for *Yedzo* and the " River, another for *Japon*, and a third for *North Chi-* " *na*, to the great City *Tunxo*, and the Port of *Pekin*, " the Capital of that Kingdom, from which it is not " above one Day's Journey by Land or Water; and " there is not a better Commodity, or of which more " Profit may be made, than of the Furs, which are " eaſily procured, and ſo ſoon brought into that impe- " rial City, where, in the Court, and among the Gran- " dees, there is a prodigious Conſumption of them, and " moſt extravagant Prices given for them, eſpecially " thoſe of the better Sort, though even the meaneſt " come to an extraordinary good Market."

It muſt be confeſſed that there are ſome very ſtrange and ſingular Paſſages in this Relation, to which ſome Objections might be made; but, however, I think it better to paſs theſe by at preſent, that we may bring in all

all our Obſervations at once; ſo as that they may aſſiſt and give Light to each other, and render the Subject upon the whole more intelligible. I ſhall therefore proceed to another very curious and entertaining Relation, publiſhed many Years ago, and ſince reviſed; and ſome Remarks added by the ingenious Mr. *Dobbs*, to whom his Country is ſo much obliged for the Pains he has taken to revive the Concern taken for, and Endeavours to find out, a North-weſt Paſſage. This Narrative is very clear in itſelf, and there is therefore no Sort of Neceſſity that we ſhould trouble the Reader with any farther Introduction; only it may be right to obſerve, that it relates alſo to that Part of the Northern World of which we are now ſpeaking.

The Viceroys of *New Spain* and *Peru*, having Advice from the Court of *Spain*, that the Attempt for the finding a North-weſt Paſſage, which had been tried before by *Hudſon* and *James*, was again attempted in 1609, by ſome induſtrious Navigators from *Boſton* in *New England*, Admiral *de Fonte* received Orders from *Spain*, and the Viceroys, to equip four Ships of Force; and being ready to put to Sea the 3d of *April*, 1640, from *Lima*; the Admiral in the Ship *Spiritus*, the Vice-Admiral, *Don Diego Peneloſa*, in the *St. Lucia*, *Pedro de Bernarda*, in the *Roſſaria*, and *Philip de Ronquillo*, in the *King Philip*, the 7th of *April*, at five in the Evening, he got to *St. Helen*, in 2 Degrees South Latitude, where he took in a Quantity of Bitumen or Tar, by way of Medicine againſt the Scurvy and Dropſy. The 10th he paſſed the Equinox at *Cape del Paſſao*, the 11th *Cape St. Franciſco*, in 1 Degree 7 Minutes North Latitude, and anchored at the Mouth of the River *St. Jago*, and took in there ſeveral Refreſhments. The 16th he ſailed from thence to the Port and Town of *Ralco*, three hundred and twenty Leagues Weſt-north-weſt, Weſterly about 11 Degrees 14 Minutes North Latitude. It is a ſafe Port, covered from the Sea by the Iſlands *Ampallo* and *Mangreza*, both well inhabited by *Indians*. *Ralco* is but four Miles over Land to the Head of the Lake *Nicaragua*, that falls into the North Sea, in 12 Degrees North Latitude, near the *Corn* or *Pearl Iſlands*; here being plenty of fine Timber, he bought four Shalops, built expreſly for ſailing and rowing, about twelve Tons each, and thirty-two Feet in the Keel.

The 26th he ſailed from thence to *Saragua*, within the Iſlands and Sholes of *Chamilly*, in 17 Degrees 31 Minutes North Latitude, four hundred and eighty Leagues North-weſt by Weſt from *Ralco*. From *Saragua*, and *Compoſtella*, near this Port, he took in a Maſter, and ſix Mariners uſed to trade on the Eaſt-ſide of *California* for Pearl, which the Natives catch on a Bank in Latitude 25 Degrees, North from the *Baxas St. Juan*, in 24 Degrees North Latitude, twenty Leagues North-north-eaſt from *Cape St. Lucas*, the South-eaſt Point of *California*. The Maſter the Admiral had hired, with his Veſſel and Mariners, informed him that two hundred Leagues North from *Cape St. Lucas*, a Flood from the North had met the South Flood, and he was ſure it muſt be an Iſland. *Don Diego Peneloſa* undertook with his Ship and four Shallops, to diſcover whether *California* was an Iſland or not, along with the Maſter and his Mariners, they hired at *Saragua*; but Admiral *de Fonte*, with three Ships, ſailed from them, within the Iſles of *Chamilly*, the 10th of *May*, 1640; and having got the Length of *Cape Abel*, on the Weſt-ſouth-weſt of *California*, in 26 Degrees North Latitude, one hundred and ſixty Leagues North-weſt by Weſt from the Iſles of *Chamilly*, the Wind ſprung at South-ſouth-eaſt a ſteady Gale; that from the 26th of *May*, to the 14th of *June*, he had ſailed to the River of *Rays*, in 53 Degrees North Latitude, not having Occaſion to lower a top Sail in ſailing eight hundred and ſixty-ſix Leagues North-north-weſt, four hundred and ten Leagues from *Port Abel* to *Cape Bianco*, and four hundred and ſixty-ſix to *Rio los Reys*, and ſailed two hundred and ſixty Leagues in crooked Channels, amongſt the Iſlands, named the *Archipelago de St. Lazarus*, where the Ship's Boats always ſailed a Mile a-head, ſounding to ſee what Water, Sand, and Rocks there were.

The 22d of *June* Admiral *de Fonte* diſpatched one of his Captains to *Pedro de Bernarda*, to ſail up a fair River, a gentle Stream, and deep Water; he went firſt North-north-eaſt, and North-north-weſt, into a large Lake full of Iſlands, and one very large *Peninſula*, full of Inhabitants, a friendly honeſt People in this Lake. He named it *Velaſco*, where Captain *Bernarda* left his Ship, nor all up the River was it leſs than four, five, ſix, ſeven, and eight Fathom Water; both the Rivers and Lakes abounding with Salmon, Trouts, and Whale-Pearch, very large ones, ſome two Foot long; and with three large *Indian* Boats, called *Piraguas*, made of two large Trees, fifty and ſixty Foot long, Captain *Bernarda* firſt ſailed from his Ships in the Lake *Velaſco*, one hundred and forty Leagues Weſt, and then four hundred thirty-ſix Eaſt-north-eaſt, to 77 Degrees North Latitude. Admiral *de Fonte*, after he had diſpatched Captain *Bernarda* on the Diſcovery of the North and Eaſt Part of the *Tartarian* Sea, ſailed up a very navigable River, which he named *Rio los Reys*, that ran neareſt North-eaſt, but on ſeveral Points of the Compaſs, ſixty Leagues at low Water, in a fair navigable Channel, not leſs than four or five Fathom Water; it flowed in both Rivers near the ſame Water, in the River *los Reys*, twenty-four Foot, full and change of the Moon, a South-ſouth-eaſt Moon made high Water; it flowed in the River *de Haro* twenty-two Feet and a-half, full and change.

They had two Jeſuits with them, who had been on their Miſſion to 66 Degrees North Latitude, and had made curious Obſervations. The Admiral *de Fonte* received a Letter from Captain *Bernarda*, dated the 27th of *June*, 1640, that he had left his Ship in the Lake *Velaſco*, betwixt the Iſland *Bernarda*, and the Lake *Conibaſſet*, a very ſafe Port; he went down a River from the Lake, three Falls, eighty Leagues, and fell into the *Tartarian* Sea, in 61 Degrees with the Pater Jeſuits, and thirty-ſix Natives, in three of his Boats, and twenty of his *Spaniſh* Seamen; that the Land trended away North-eaſt; that they ſhould want no Proviſions, the Country abounding with Veniſon of three Sorts, and the Sea and Rivers with excellent Fiſh (Bread, Salt, Oil, and Brandy, they carried with them); that he ſhould do what was poſſible. The Admiral, when he received that Letter, was arrived at an *Indian* Town called *Conaſſet*, on the South-ſide of the Lake *Belle* (where two Pater Jeſuits, on their Miſſion, had been two Years) a pleaſant Place. The Admiral, with his two Ships, entered the Lake the 22d of *June*, an Hour before high Water, and there was no Fall or Cataract, and four or five Fathom Water, and ſix and ſeven generally; in the Lake *Belle* there is a little Fall of Water till half Flood, and an Hour and a Quarter before high Water the Flood begins to ſet gently into the Lake *Belle*. The River is freſh at twenty Leagues Diſtance from the Mouth or Entrance of the River *los Reys*. The River and Lake abound with Salmon, Salmon-Trouts, Pike, Perch, and Mullets, and two other Sorts of Fiſh, peculiar to that River, admirable good; and Lake *Belle* alſo abounds with all thoſe Sorts of Fiſh, large and delicate; and Admiral *de Fonte* ſays, the Mullets, catched in *los Reys* and Lake *Belle*, are much delicater than are to be found in any other Part of the World.

The firſt of *July*, 1640, the Admiral ſailed (from the Ships in the Lake *Belle*, in a good Port, covered by a fine Iſland, before the Town *Conaſſet*) from thence to a River he named *Parmentiers*, after his Comerade Mr. *Parmentiers*, who had exactly marked every thing in and about that River, and paſſed eight Falls, in all thirty-two Feet, perpendicular from its Source; out of Lake *Belle* it falls into the large Lake he called Lake *de Fonte*, at which Place he arrived the 6th of *July*. This Lake is one hundred and ſixty Leagues long, and ſixty broad; the Length is Eaſt-north-eaſt, and Weſt-ſouth-weſt, twenty, thirty, and in ſome Places ſixty, Fathom deep. The Lake abounds with excellent Cod and Ling, very large and well fed; there are ſeveral very large Iſlands, and ten ſmall ones; they are covered with ſhrubby Woods, the Moſs grows ſix or ſeven Feet long, with which the Mooſe, a very large Sort of Deer, are fat in the Winter, and other leſſer Deer, as fallow, *&c.* There are abundance of wild Cherries, Strawberries, Hurtle-Berries,

Berries, and wild Currants, and alſo of wild Fowl, Heath-Cocks and Hens, likewiſe Partriges and Turkeys, and Sea-Fowl in great Plenty. On the South-ſide of the Lake is a very large, fruitful Iſland, which had a great many Inhabitants, and very excellent Timber; as Oak, Aſh, Elm, and Fig-Trees very large and tall.

The 14th of *July*, they ſailed out of the Eaſt-north-caſt End of the Lake *de Fonte*, and paſſed a Lake he named *Eſtricho de Ronquillo*, thirty-four Leagues long, two or three broad, twenty, twenty-ſix, and twenty-eight Fathom Water: They paſſed this Streight in ten Hours, having a ſtout Gale of Wind and whole Ebb. As they ſailed more eaſterly, the Country grew very ſenſibly worſe as it is in the North and South of *America*; from thirty-ſix to the extreme Parts, North or South, the Weſt differs not only in Fertility, but in Temperature of Air, at leaſt ten Degrees; and it is warmer on the Weſt-ſide than on the Eaſt, as the beſt *Spaniſh* Diſcoverers found it, whoſe Buſineſs it was, as it is noted by *Alvarez Acoſto* and *Mariana*. The 17th they came to an *Indian* Town, and the *Indians* told their Interpreter, Mr. *Parmentiers*, that a little way from them lay a great Ship, where there never had been one before; they ſailed to them, and found one Man advanced in Years, and a Youth: The Man was the greateſt Man in the mechanical Parts of the Mathematics he had ever met with; the Admiral's ſecond Mate was an *Engliſhman*, an excellent Seaman, as was his Gunner, who had been taken Priſoner in *Campeachy* as well as the Maſter's Son.

They told him the Ship was of *New England*, from a Town called *Boſton*, and the whole Ship's Company came on board the 30th, and the Navigator of the Ship, Capt. *Shapley*, told him his Owner was a fine Gentleman, and Major-General of the fineſt Colony in *New England*, called the *Maſſachuſets*, ſo he received him like a Gentleman, and told him his Commiſſion was to make Prize of any People ſeeking a North-weſt or Weſt Paſſage into the *South-Sea*; but he would look upon them as Merchants, trading with the Natives for Beavers, Otters, and other Furs and Skins; and ſo for a ſmall Preſent of Proviſions, he had no need of, he gave him his Diamond-Ring, which coſt him one thouſand two hundred Pieces of Eight, (which the modeſt Gentleman received with Difficulty) and having given the brave Navigator Capt. *Shapley*, for his fine Charts and Journals, a thouſand Pieces of Eight, and the Owner of the Ship, *Seamor Gibbons*, a Quarter-Caſk of good *Peruvian* Wine, and the ten Seamen each twenty Pieces of Eight, the 6th of *Auguſt*, with as much Wind as they could fly before, and a Current, they arrived at the firſt Fall of the River *Parmentiers*; the 11th of *Auguſt*, eighty-ſix Leagues, and was on the South-ſide of the Lake *Belle*, on board their Ships; the 16th of *Auguſt*, before the fine Town *Conaſſet*, where they found all Things well; and the honeſt Natives of *Conaſſet* had, in his Abſence, treated his People with great Humanity; and Capt. *de Ronquillo* anſwered their Civility and Juſtice.

The 26th of *Auguſt* an *Indian* brought a Letter from *Conaſſet* on the Lake *Belle* from Capt. *Bernarda*, dated the 11th of *Auguſt*, where he ſent him word, he was returned from his cold Expedition, and did aſſure him, there was no Communication out of the *Spaniſh*, or *Atlantick*, Sea, by *Davis's Streight*, for the Natives had conducted one of his Seamen to the Head of *Davis's Streight*, which terminated in a freſh Lake about thirty Miles in Circumference, in the 80th Degree of North Latitude; and that there were prodigious Mountains North of it; beſides, North-weſt from that Lake the Ice was ſo fixed from the Shore, to a hundred Fathom Water, for aught he knew, from the Creation; for Mankind knew little of the wonderful Works of God, eſpecially near the North and South Poles: He wrote farther, that he had ſailed from *Baffet Iſland* North-eaſt, and Eaſt-north-eaſt, and North-eaſt by Eaſt, to the 79th Degree of Latitude; and then the Land trended North, and the Ice reſted on the Land.

He received afterwards a ſecond Letter from Captain *Bernarda*, dated from *Minhanſet*, informing him he made the Port of *Arena* twenty Leagues up the River *del Roye*, the 26th of *Auguſt*, where he waited his Commands. The Admiral having good Store of ſalt Proviſions of Veniſon, and Fiſh, that Capt. *de Ronquillo* had ſalted by the Admiral's Orders in his Abſence, and an hundred Hogſheads of *Indian* Wheat, or Maize, he ſailed the 2d of *September*, 1640, accompanied with many of the honeſt Natives of *Conaſſet*; and, on the 5th of *September* in the Morning, about eight was at Anchor between *Arena* and *Minhanſet* in the River of *Reys*; after that he returned home, having found there was no Paſſage into the *South Sea* by that they call the *North-weſt Paſſage*. The Charts will make this much more demonſtrable.

" The Style of the foregoing Piece, ſays Mr. *Dobbs*, " very juſtly, is not polite (being wrote like a Man who " Livelihood depended on another Way, but with " abundance of Experience, and like a Traveller, yet " there are in it ſo many curious and hitherto unknown " Diſcoveries, that it was thought worthy a Place in this " Memoirs, and it is humbly preſumed, it will not be " unacceptable to thoſe who have either been in thoſe " Parts, or will give themſelves the Trouble of reviewing " the Charts. By this Abſtract of *de Fonte*'s Voyage, " which has all the Appearance of being authentic, it is " plain, that there is a navigable Paſſage from *Hudſon's* " *Bay* to *California*, and though it has not had Juſtice " done to it in the Tranſlation, and probably has not been " exactly copied, or printed; yet, making an Allowance " for Errors of that Kind, it has throughout the Air " of Truth: There may be, probably, ſome Errors in " the Figures relating to the Degrees of Latitude and " Leagues in their Courſe, for the Length of the Lake " *de Fonte* is ſaid to be one hundred and ſixty Leagues, " and the Streight *Ronquillo* thirty-four. Upon his Re- " turn from the *Boſton* Ship, he is ſaid to have got again " to the Mouth of the River *Parmentiers* in five Days " with a ſtout Gale and briſk Current, which, he ſays, " was eighty Leagues; which plainly ought to have " been one hundred and eighty, otherwiſe, with that " ſtout Gale and Current; it would have been but ſixteen " Leagues in twenty-four Hours, and the other would " be but thirty-ſix, which was reaſonable ſailing. As to " his ſaying there was no Paſſage, although he met the " *Boſton* Ship, I take his Meaning to be, that either " *Bernardo* found no Paſſage by the North-weſt of *Davis's* " *Streights*, the Way probably the *Spaniards* expected it, " or, that by his paſſing upon a River to Lake *Belle*, " and down another to Lake *de Fonte*, by what he called " Sharps or Falls, he apprehended there was no navigable " Paſſage for Ships the Way he went; or he deſired to " diſguiſe it, to prevent other *Europeans* from attempting " it to his Country's Prejudice; and therefore he did not " publiſh his Chart which he refers to in his Letter.

" It is plain that it was an Iſland below the Lake *Belle* " which divided the River *los Reys* from the River *Parmentiers*, and as the Sea in Lake *de Fonte* was upon a " Level with the Sea at the Mouth of *Rio los Reys*, and " the Tide flowed up that River into the Lake *Belle*, it " muſt alſo flow up the River *Parmentiers*, and the Sharps " and Falls be obſerved in that River, were only the " Sharps occaſioned by the ſeveral Ebbs he had in ſailing " down the River, being five Days in paſſing to the Sea, " ſo that the great and true Paſſage was without that " Iſland, which the Admiral miſſed, by getting among " the Iſlands in the *Archipelago* of *St. Laurence*. It was " Misfortune his Chart was not publiſhed, which would " have given more Light as to the Lands, Lakes, and " Rivers he mentions, now we can only gueſs in the " dark, and may be miſtaken.

" However, I ſhall venture to give my Opinion of " their Situation, though I may not judge right. As I " apprehend it the *Archipelago* of *St. Lazarus*, and *Rio* " *los Reys*, and Lake *Belle*, and alſo the Lake of *Fonſeca*, " are no Part of *North America*, but a Country diſtinct " from it; the Paſſage lying betwixt thoſe Lands and " *America*; for in his Journal he ſays he ſailed eight " hundred and ſixty-ſix Leagues North-north-weſt from " *Cape Abel*, in *California*, in Latitude 26 Degrees, " the laſt two hundred and ſixty of which was in crooked " ed Channels, among Iſlands, until he got to *Rio de* " *Reys*

" *Reys*, in Latitude 53 Degrees; ſince by all other Accounts the Coaſt of *America* falls off North-eaſt from " *Cape Blanco*. This muſt have been a Country diſtinct from *America*; here he found two Rivers, one came from the North, from the Lake *Velaſco*, which *Bernarda* ſailed up, and the other came from the North-eaſt, from the Lake *Belle*, which lay betwixt Latitude 45 and 55 Degrees. Upon what Point the *Parmentiers* ran out of the Lake *Belle* is not mentioned, but at *Rio los Reys* it ran South-weſt. We may ſuppoſe the other ran Eaſt, or South-eaſt, and fell into the Sea, which he calls the *Lake de Fonte*, in near the ſame Latitude, that Lake, or Arm of the Sea, ſtretching thence Eaſt-north-eaſt one hundred and ſixty Leagues, if there was any Weſt Variation, as there is now, the North-eaſt End of that Lake might be in Latitude 57 or 58, almoſt Weſt of *Churchill*; and the Streight *Ronquillo* running ſtill North-eaſt, might end in Latitude 59. In two Days from thence he came to an *Indian* Town, probably about Latitude 60, near which the *Boſton* Ship lay; ſo that it may be imagined the *Boſton* Ship had paſſed into ſome of the Openings near *Whale Cove*, and got to Latitude 60, or, perhaps, to 59 Degrees, and was trading for Furs, and the Ship might have been afterwards loſt or ſurprized by the *Eſkimaux*, upon her return, having but twelve or thirteen Hands aboard, ſince no Account of this Voyage was ever tranſmitted from *Boſton*. Upon Enquiry, made by Order of Sir *Charles Wager*, whether any one of the Name of *Shapley*, which was the Maſter's Name, lived at that Time in *Boſton*, it appeared from ſome Writings, that ſome of that Name then lived in *Boſton*, which adds to the Weight of *de Fonte*'s Letter, and confirms its being an authentic Journal."

24. We have now gone compleatly round the Globe, making the North Pole our Centre; and have, ſo far as the beſt Diſcoveries would enable us, given the Reader a Deſcription of the Countries which lie in theſe cold Climates; this, for any thing I know, is a Work never before performed, or at leaſt not ſo fully and circumſtantially. I muſt, however, admit there would be no great Merit in doing this, if no Uſe could be made of it; but this is very far from being the Caſe; for in the firſt Place it opens to us the entire Knowledge of the terraqueous Globe: I ſay the intire Knowledge, becauſe if we were once thoroughly acquainted with the Manner in which the Countries are diſpoſed about the North Pole, we might, from thence, gain tolerable Satisfaction with regard to the antarctic Regions, in reſpect to which, from actual Diſcoveries, we know very little. In the next Place, we ought to conſider, that hitherto no new Countries have been found without conſiderable Advantages reſulting to thoſe who diſcovered them; and before we conclude this Section, we ſhall ſhew that the Whale-fiſhing, in theſe Northern Seas, is an abundant Recompence to ſuch as take the trouble of ſailing on them. There is yet a third Conſideration, which is the Means of finding a Paſſage this Way round the Globe, which every body knows would be not only a great, but a gainful, Diſcovery, more eſpecially to us who lie ſo conveniently for taking the Advantage of it, and to whom the bleak and barren Iſlands of the *Orkneys*, would become a kind of *Indies*, if once ſuch a Diſcovery was made. We can never, however, rationally hope for this, unleſs the Situation of all the Countries round the Globe, conſidering the Pole as the Centre of the Northern Hemiſphere, be tolerably well known.

What can be done with reſpect to this, from the Peruſal of actual Surveys has been already ſhewn; we will now therefore endeavour to carry it a little farther, by adding Reaſon to Experience, and reflecting upon the Lights we have received. It is certain, becauſe it is ſelf-evident to every Reader, that the Countries round the Pole muſt be diſpoſed in one of theſe three Manners: Firſt they may be joined together, and alſo to ſome of the great Continents already known. Or, 2dly, they may be joined together, and make a diſtinct Continent. Or, 3dly, they may be ſeparated from each other, and from all the other Continents. We muſt allow, that there are Authorities, in favour of each of the three Diſpoſitions, and therefore we will ſpeak of them ſeparately, though very briefly. Firſt then, that they are joined together, and to the known Continents, there are two Matters of Fact alledged in the Nature of Proofs. The firſt is, that the People of *Groenland*, by which I mean the old Chriſtian Colonies, had a Tradition of a Harald Goat, that travelled into their Country from *Norway*, which, whether true or falſe, by the Way proves nothing, or at leaſt proves nothing to the purpoſe. If the Story of the Goat be a Fable, there is an End of it; but if it was Truth, which, however, is very improbable, then it came by Sea, that is, in the Winter-Seaſon upon the Ice; for that *Groenland* is not joined to *Norway*, is as certain as any thing can be. Tradition may probably prove ſomething, where there is no other Evidence; but Tradition againſt Evidence is Nonſenſe. The other Point of Fact is, that a Jeſuit, who had been in *California*, going afterwards to the *Philippines*, and from thence to *China*, ſays there he ſaw a Woman whom he had known in the firſt of theſe Countries, who ſaid ſhe was brought thither over Land, except one or two little Streights which ſhe paſſed in ſmall Veſſels; but this does not come up to the Point, ſince, however ſmall theſe Streights might be, they moſt certainly disjoin the Countries of each Side of them.

As to the ſecond Opinion, that theſe Lands join together, though disjoined from the great Continent, I know nothing that has been ſaid for it, except the Tradition of the *Groenlanders*, about the narrow Streight between their Country and *America*, and of there being great Countries to the Eaſt of them, of which they own they know nothing. The third Opinion, though it cannot be fully proved, ſeems to be very probable, and if it be not conſiſtent with Truth, looks, at leaſt, very like it. It is thought that *Groenland* is disjoined from *America* by *Davis*'s Streights, and that it is actually disjoined from *Greenland* we have tolerable Evidence from thoſe who have viſited the laſt mentioned Coaſt, none of them ſpeaking of any Land on the Weſt. It was formerly thought that *Greenland*, or *Spitzbergen*, and *Nova Zembla* were the ſame Continent, and that they were ſeparated from *Ruſſia*, or *Tartary*, by the Streights of *Waygatz*; but we are now ſatisfied it is not ſo, but that in all probability *Greenland* is an Iſland, or rather a Cluſter of Iſlands, ſeparated by the Ocean, from the Land of *Yedzo*, as that Country moſt certainly is from *Companies Land*, by the Streights of *Uriez*; as on the other Hand, this Arctic Continent is thought to be ſeparated from *California*, by the Streights of *Anian*. The Truth of the Matter ſeems to be, that there are a multitude of Iſlands of different Sizes, lying all round the North Pole, but how diſpoſed we cannot yet ſay; and it is upon this Suppoſition, that the Hopes of finding a North-eaſt, or a North-weſt, Paſſage has been built.

What Reaſons may be offered in both Caſes? What Attempts have been made? And how they have ended? the Reader will hereafter ſee. At preſent we will content ourſelves with obſerving, that ſome very great Men have been of Opinion, that the moſt probable, the moſt feaſible, and ſhorteſt Paſſage, muſt be by ſailing directly North, and under the very Pole itſelf. A bold and amazing Propoſition at firſt Sight, and which we have more than once promiſed the Reader ſhould be fairly examined; for ſtrange and ſurprizing as it ſeems, it is not all impoſſible that it may be true. It has been already obſerved, there are really ſufficient Reaſons to perſuade us, that the Countries round the Pole, are ſo many Iſlands ſeparated from the known Continents, as well as from each other, it will thence appear highly probable that there may be an open Paſſage immediately and directly under the Pole, becauſe it is plain there can be nothing but Sea there.

It may, indeed, be ſaid, that though there be Sea, there may, for all that, be no Paſſage; in Proof of which it may be alledged, that the *Dutch*, in 1679, found it impoſſible to paſs for Ice, to the Northward of *Nova Zembla*; and if the Sea be thus frozen, in 79 or 80 Degrees, what

what Reason is there to believe that it is not much more strongly frozen in a higher Latitude? The Reason seems to be clearly this: That freezing does not depend so much upon the Latitude of Places, as upon their Situation, in other respects; as is very plain from hence, that the most intense Cold is felt in some Parts of *Hudson's Bay*, which lies very near in the same Latitude with *London*. Now that under the Pole the Sea should not freeze, some very strong Reasons may be given: First, it is not known that the main Sea ever freezes. Those vast Mountains of floating Ice, that frequently render the Coast of *Groenland* inaccessible, are formed three Ways: First, by the falling of vast Rocks of Ice, from the Mountains, into the Sea. Next by the Tides breaking up the Ice at the Mouths of great Rivers. And, lastly, by the Addition of Snow and fresh Water to the Sea Water, which weakens its Force, and disposes it to freeze. We may also take Notice of what we have before heard of the Frost-Fogs or Vapours arising from the Sea, through the Ice, which are allowed to be warm, and from whence we may, in some Measure, discern the Cause why the Ocean does not freeze.

Secondly, under the Pole itself, for six Months, the Sun is continually above the Horizon, and consequently must have a very great Effect, more especially on the Sea; so that if we consider this Matter attentively, we cannot but be convinced that it is absolutely impossible the Sea should be frozen; on the contrary, there seems to be more probable Grounds to suspect that the Heat may be troublesome. Thirdly, these Reasons are supported, these Conjectures are verified, by daily Experience; for on the Coasts of *Greenland*, in the Latitude of 82 Degrees, the Heat is known to melt Pitch, when great Quantities of Ice are unmelted on the Coast in 69 Degrees. We may, from these Reasons, therefore conclude, not only with Probability, but with Certainty, that during the Summer, at least, there is a clear and open Sea under the Pole, and, if so, the Passage that Way is indisputably the shortest, the easiest, and the most practicable, that has been hitherto thought of. This was long ago observed by the famous Sir *William Monson*, as great a Seaman as this Nation could ever boast, who affirms that the Passage, this Way from *England*, to *China*, does not exceed fifteen hundred Leagues.

But we will now proceed to Matters of Fact, and shew that this not only may be done, but that it actually has been done; as will appear from the following Paper, communicated to the Royal Society, by Mr. *Joseph Moxon*, one of its Members; which therefore we shall transcribe, as a Piece that cannot fail to give the Reader, on this Head, as full Satisfaction as he can desire. Thus then it runs: "Among the many Essays that have been "made to find a clear Passage to *Japon*, *China*, &c. "the most probable and likely, hath as yet (in my "Opinion) been overseen, or, at least, not attempted; "and therefore I shall, hereby, communicate my Con- "ception to public Approbation or Censure; it is, that "a Passage may very probably be about the North "Pole, and the Reasons inducing me to conceive so is: "That we have no Certainty, from all the Discoveries "that have been made of any Land lying within eight "Degrees about the Pole; but on the contrary, I have "been credibly informed, by a Steersman of a *Dutch* "*Greenland* Ship, that there is a free and open Sea un- "der the very Pole, and somewhat beyond it; and I, "for my own Part, give Credit to his Relation, and "do conceive that any sober ingenious Man would do the "like, did he know in what an honest Manner, and by "what an Accident, I happened to hear it; for thus it "was:

"Being about twenty-two Years ago in *Amsterdam*, "I went into a public House to drink a Cup of Beer "for my Thirst; and sitting by the public Fire, among "several People, there happened a Seaman to come in, "who seeing a Friend of his there, who he knew went in "the *Greenland* Voyage, wondered to see him, because "it was not yet Time for the *Greenland* Fleet to come "home, and asked him what Accident brought him "home so soon? His Friend (who was the Steersman "aforesaid, in a *Greenland* Ship that Summer) told him "their Ship went not out to fish as usual, but only "to take in the Lading of the whole Fleet, to bring it "to an early Market, &c. But, said he, before the "Fleet had caught Fish enough to lade us, we, by Or- "der of the *Greenland* Company, sailed unto the North "Pole, and came back again. Whereupon I entered "into Discourse with him, and seemed to question the "Truth of what he said; but he did assure me it was "true, and that the Ship was then in *Amsterdam*, and "many of the Seamen belonging to her ready to justify "the Truth of it; and told me, moreover, that they "had sailed two Degrees beyond the Pole. I asked him "if they found no Land or Islands about the Pole? He "answered no, there was a free and open Sea. I asked "him if they did not meet with a great deal of Ice? "He told me no, they saw no Ice. I asked him what "Weather they had there? He told me fine warm "Weather, such as was at *Amsterdam* in the Summer "time, and as hot. I should have asked him more "Questions, but that he was engaged in Discourse with "his Friend, and I could not, in Modesty, interrupt "them longer. But I believe the Steersman spoke Mat- "ter of Fact and Truth; for he seemed a plain, honest "and unaffectatious Person, and one who could have "no Design upon me.

"But though I believe this Story, yet methinks I "hear many object against it, and are apt to urge "three plausible Reasons to prove it false, or, at least, "some Particulars of his Relation: And first, That it "cannot be warm under the Pole, because that above "*Greenland*, and many other Parts less northerly, the Sea "is so full of great Bodies of Ice that Ships can hardly "sail for it. Secondly, if warm, yet not so warm as in "*Amsterdam* in the Summer-time, because the farther "northerly, the colder Weather. Thirdly, If they were "under the Pole, they could not tell how to come back, "but that they might as well go farther as return near "to home; because the Needle always pointing North, "they must therefore lose themselves in the North Pole, "where it must respect all Points of the Horizon "alike.

"One Answer may serve to the first and second Ob- "jection, That it cannot be warm under the North "Pole, &c. If we consider the Experience of Travellers "and Navigators, we are told, that between the Tro- "picks, nay, under the Equinoctial, is generally a "moderate Weather as here in *England* in Summer-time; "why may it not then be as warm under the Pole as "here, or at *Amsterdam*, in the Summer-time? The great "Height the Sun has there can be no Exception, for "then we, having the Sun, in its Summer-Solstice, at a "lesser Altitude than between the Tropicks, it must "needs be colder here; which is contradicted: But as "Reason why it is as warm here as between the Tropicks "is, because between the Tropicks the Sun remains "above twelve Hours of twenty-four above the Ho- "rizon, to warm it; when, as here, it remains al- "most seventeen Hours of twenty-four above the Ho- "rizon, and therefore leaves a greater Impression of "Heat upon it; and the farther northward we go, the "longer it remains above the Horizon, and less under "the Horizon every twenty-four Hours, till we come "within the Arctic Circle, where the Sun remains for "half a Year together; *viz.* all the Summer above the "Horizon, and never sets; and therefore, though its "Beams are not so perpendicular, yet they must pro- "cause a great Degree of Heat upon the Horizon. "And if it be argued, that it is so cold about Green- "land, &c. and the Seas so full of Ice that Ships can "hardly sail for it, yet cannot that Argument prove that "it is so about the Pole; because the Ice is made about "Shores of Land, but never in open Sea, and comes "here only by Strength of Currents, or high Winds, "which do indeed carry it some small Distance from "the Shore; but as this Relator said, there is about "the Pole a free and open Sea, &c. and consequently clear of Ice, in Summer-time, at least.

"Besides, Experience tells us, that all Land-Ice

" are colder than thoſe that come from the Sea, and " therefore it may be cold about *Greenland*, becauſe of " the Land, yet warmer under the Pole while the Sea is " open, *&c.* The third Objection is, That if they were " under the Pole they could not tell how to come back, " becauſe of the Indifferency the Needle ſhould bear " to every Point of the Horizon. I examined not my " Relator upon this Argument, though when I was " parted from him I was ſorry I did not; but it is eaſy " to apprehend how to guide a Ship either forward or " backward, by an Obſervation of the Sun a little before " they enter the Pole; for by finding in, or near, what " Meridian it is; or upon what Part of the Ship it bears, " whether on the Head or Stern, or Star-board or Lar- " board; you may meaſure Time near enough with " a Glaſs, to know ſeveral Days after, in, or near, what " Meridian the Sun is, at any known or eſtimate Time, " and conſequently know how to proceed, or come back " with your Ship: Or, if the Moon have North Lati- " tude, you may do the ſame by the Moon; but if the " Pole were traded, in a ſhort time it might be found by " Variation of the Needle; for there is doubtleſs Varia- " tion in it, and in all the Meridians about it ſeveral " Variations.

" Thus far it appears there is a free and open Sea in " Summer-time (at leaſt) about the North-Pole. But I " ſhall add another Relation of *James Ben*, whoſe Father " lived about five Years ago in *Crown-court* in *Ruſſel-* " *ſtreet*, *Covent-garden*, and himſelf now lives in *Wap-* " *ping*: This Mr. *Ben* ſailed to *Japon* with the *Dutch*, as " a Carpenter of the Ship, and he told me that that " Year, *viz.* 1668, he was newly come home from *Japon*. " I aſked him how long they were on their Way home from " thence? He told me he could not very well tell; " becauſe when they ſailed from *Japon*, the Captain " commanded the Steerſman to ſail due North, and they " did ſail ſo from thence for about four hundred *Dutch* " Miles, which is almoſt twenty-ſeven Degrees due " North. I aſked him if they met with no Land or " Iſlands, as I had done before the *Dutch Greenland* Steerſ- " man? He told me, No, they ſaw no Land; but " there was a free and open Sea; ſo far as they ſailed no " Land appeared. I aſked him, why they ſailed ſo far " northward? He told me he could not tell, only the " Captain commanded it, *&c.* but I ſuppoſe the *Eaſt-* " *India* Company commanded the Captain either to " make a Diſcovery of Land to increaſe Trade, or to " ſatisfy themſelves with the Knowledge of another Sea, " that when they ſaw Reaſon they might expedite their " Voyages between *Holland* and thoſe Parts that Way. " I was thus inquiſitive with him, becauſe ever ſince I " heard the former Relation of the *Greenland* Steerſman, I " harped on a Paſſage through, or about, the North-Pole " to *Japon*, *China*, &c. And by theſe two Diſcoveries " it appears very probable there is ſo, and that it is paſſa- " ble in Summer-time."

It is very ſtrange, that a Paper of this Conſequence ſhould not be more conſidered; more eſpecially, as it is certain, that to this very Time the *Dutch* Men of War, when any are ſent with the *Greenland* Fleet, cruize conſtantly very far to the northward, without meeting either with Obſtructions or Inconveniencies from Ice or Cold. And I have been informed by a Gentleman who was Surgeon to one of theſe Men of War, that in the Latitude of 82 Degrees, the Sea to the North was open, and the Weather very hot in the Month of *June*. I cannot ſay exactly what Year this was in; but by a Compariſon of Circumſtances I am led to think, that it might be in 1718 or 1719. There being an open Sea at that Seaſon very plainly ſhews it to be always open; for it is impoſſible, if it had been frozen in the Winter, that it ſhould have thawed ſo ſoon, or that there ſhould have been no Iſlands of Ice floating in it, as has been obſerved from the Latitude of 57 Degrees, or thereabouts, to 80.

The Reader will eaſily obſerve, that the Diſcoveries that have been lately made, as to the true Figure of the Earth, and its being flatted towards the Poles, favour this Opinion and Account for the Sea's being always open.

It may alſo deſerve ſome Notice, that perhaps there is no Occaſion for ſailing ſo high as 90 Degrees; for if a Paſſage is to be found either to the Eaſt or Weſt, and the Sea be open, a Ship might ſail either Way, perhaps in the Latitude of 85 Degrees, which would make this ſhorter and eaſier, by bringing the Veſſels ſooner upon known Coaſts. While I am upon this Subject I will take the Liberty of obſerving, that if any Attempts ſhould be made of this kind by us, the moſt probable Method of doing it would be in concert with the Court of *Ruſſia*, by procuring an Order from the Empreſs, to the Governors of the frontier Countries towards *Japon*, to give ſuch Aſſiſtance or Relief as might be neceſſary, to any Veſſel that arrived upon thoſe Coaſts; and it would be requiſite that ſuch an Order ſhould be procured, and expedited the Year before the Attempt was made from hence; and that the Commander of the Frigate employed in this Expedition, might carry with him an authentic Copy of that Order, for his own Security and Advantage.

I am very ſenſible that a Multitude of Objections may be raiſed againſt ſuch an Undertaking; but I am very confident they may be very eaſily anſwered, and whoever conſiders that ſo long ago as 1553, Sir *Hugh Willoughby* diſcovered the moſt Northern Part of *Ruſſia*; and though he periſhed in the Attempt, opened thereby that Trade which has been ſince of ſo great Advantage to this Nation, we may very well hope, that at this Diſtance of Time, and with all the great Advantages that modern Navigators have, farther and more uſeful Diſcoveries may be made, with much leſs Hazard: At leaſt, it is very right to ſuggeſt Deſigns of this Nature to the Public, whether they may, or may not, be thought practicable for the preſent; becauſe the very mentioning ſuch Things, and thereby creating Diſcourſes about them cannot but be attended with good Effects, becauſe we know that they were the very Means by which former Diſcoveries were brought about, and we cannot think ſo meanly of our Countrymen as to ſuppoſe that either their Courage, their Judgment, or their Spirit, is inferior to that of their Anceſtors, though Accidents and Circumſtances may induce ſome weak People to think or encourage ſome wicked Men to ſay ſo, in order to ſerve their own Purpoſes. But perhaps we can never entertain any probable Hopes of Succeſs in this great Affair, until we engage once again in the Whale Fiſhery; and that we may be encouraged to think ſeriouſly of that, we will conclude this Chapter with a clearer and more perfect Repreſentation of this Trade, than to our Knowledge has been hitherto publiſhed, which cannot therefore fail of giving the ingenious and inquiſitive Reader great Pleaſure and Satisfaction.

25. We are to obſerve then, that it was towards the latter End of the ſixteenth Century, that the Whale-fiſhing, on the Coaſt of *Spitzbergen*, became conſiderable, and was entirely in the Hands of the *Engliſh*, till the Year 1578. This Commerce was, by a Company, which ſent thither annually a few Ships, and they actually excluded the reſt of their Countrymen, and endeavoured to exclude Foreigners. In the Year 1613, they ſent a Squadron of ſeven Sail, which found there fifteen *Dutch*, *French*, and *Flemiſh* Ships, beſides *Engliſh* Interlopers. And the next Year, the *Dutch* ſent eighteen Sail, of which four were Men of War. And, in 1615, the King of *Denmark* ſent a Squadron of three Men of War, to aſſert his excluſive Right, but with ſuch indifferent Succeſs, that he thought fit to give up the Point. In 1617 our Company were more lucky than in any other Year, and actually made one thouſand nine hundred Ton of Oil. The *Dutch* made, for many Years after, very indifferent Voyages; and as their great Stateſman, M. *de Wit*, well obſerves, had certainly been beat out of the Trade, if it had not been laid open by the Diſſolution of their *Greenland* Company, to which he attributes their having beat the *Engliſh*, and almoſt all other Nations, out of that Trade, which they carry on to a prodigious Advantage. And as the ſame great Author obſerves, it is the beſt Nurſery of their boldeſt and moſt hardy Sailors. But as we do not affect to deal in general Terms, which never can convey any clear and diſtinct Notions of any Subject, we

ſhall endeavour to deſcend to ſuch Particulars, as may ſet this Matter in the cleareſt Light poſſible.

It is agreed by the *Dutch* Authors, who have written on Whale-fiſhing, that the moſt fortunate Seaſon they ever had, was in the Year 1697. We will therefore conſider the State of this Fiſhery, for that Year, in order to ſettle the Profits of it; and will afterwards compare it with Accounts received from *Holland*, of the Fiſhery for 1744, communicated while this Section was writing, that we may the better judge how things now ſtand. In 1697 there were one hundred and eighty-nine Veſſels, of ſeveral Nations, employed in the Fiſhery on the Coaſt of *Greenland*; of theſe the *Dutch* made one hundred and twenty-nine, but ſeven were loſt upon the Coaſt. The *Hamburghers* had fifty-one, of which they loſt four. The *Swedes* had two; the *Danes* four; the *Bremeners* twelve; the *Embdeners* two; and the *Lubeckers* one. The Number of Whales taken that Year amounted to one thouſand nine hundred and ſixty-eight, which the *Dutch*, and the Ships of other Nations before-mentioned, caught in the following Proportions, *viz.*

Nations.	No. of Whales.	Caſks of Oil.
The *Dutch*	1255	41344
The *Hamburghers*	449½	16414
The *Swedes*	113	540
The *Danes*	52	1710
The *Bremeners*	96	3790
The *Embdeners*	2	68
The *Lubeckers*	½	17
	1968	63883

The Total Value of the Fiſhery of 1697.

The Caſk of Blubber ſold that Year for thirty Florins; the whole Number thereof came to	*f.*	1916490
The Fins, reckoning thoſe of each Whale at 2000 *l.* and the Current Price being 50 *f.* a Quintal; the whole therefore came to	*f.*	1868000
	f.	3784490
In our Money	*l.*	378449

The particular Account of the DUTCH Fiſhery ſtated.

Caſks.

Their 41344 at 30 *f. per* Caſk, came to	*f.*	1240320
Their 25100 wt. at 50 *f. per* C. wt. came to	*f.*	1255000
	f.	2495320
In our Money	*l.*	249532

According to a Letter from *Amſterdam*, dated the 26th of *July*, the Whale-fiſhery, for the Year 1744, was pretty near over, and the Proportions ſtood then as follows, *viz.*

	Whales.
The *Dutch* had caught	662
The *Hamburghers*	45
Thoſe from *Altena*	20
The *Bremeners*	18
The *Embdeners*	8
In all	753

I have not been able to procure, hitherto, as clear and diſtinct an Account of the Whale-fiſhery, for the two laſt Years, as for that before given; but I am very well informed, that the Whale-fiſhery ſcarce ever anſwered better than it did in this preſent Year 1746, more eſpecially to the *Dutch*, who had more Ships, and better Luck with their Ships, than any other Nation. It is worth obſerving, that the wiſe Inhabitants of *Holland* have continually maintained and practiſed this Fiſhery, as *de Witte* adviſed them; and have thereby added immenſe Sums to the Wealth of their People, as well as to the Strength of their State, conſidered as a maritime Power. We will reflect a little upon both theſe Points, that we may be the better ſatisfied, as to the real Importance of the Whale-fiſhery. He judged it to be very beneficial to his Country, becauſe of the Eaſe and Expedition with which it was performed; for in ſix Day's Time the Ships failed out of Harbour, and were, actually, if the Seaſon was favourable, engaged in their Fiſhery. The whole Time it continues, does not exceed four Months; during which a great Number of Veſſels are employed, in which abundance of hardy and experienced Seamen are bred, by whom alſo the whole Buſineſs is performed abroad, and upon their Return, a much greater Number of People find work at home; ſo that there is no great Reaſon to doubt, that *de Witte*'s Calculation, of twelve thouſand Perſons maintained by this Trade only, is very agreeable to Truth, and not at all tinctured with Partiality towards his Country. He very juſtly obſerves, that what renders this Trade ſtill more valuable, is the Exportation of the greateſt Part of its Produce; and if we conſider this attentively, and make the neceſſary Allowances in ſuch kind of Calculations, we ſhall be able to form to ourſelves a tolerable Notion of what the *Dutch* have got by the *Greenland* Fiſhery, from that Time to this.

It is now fourſcore Years ſince *de Witte* framed his Computation, and we ſhall certainly run no Hazard of over-valuing the Induſtry of our Neighbours in this Particular, if we ſuppoſe that the Whale-fiſhing has brought them in, one Year with another, in Whale-Bone and Oil, two Millions of Florins, of which we may alſo allow that they have exported, at leaſt, one Half; ſo that they have ſaved fourſcore Millions of Florins in what they have uſed themſelves in theſe Commodities, which they muſt otherwiſe have purchaſed, and have drawn beſides, from other Countries, into their own, as much in ready Money, which amounts to eight Millions Sterling. A prodigious Sum indeed, and which ought to cover us with Shame, conſidering that we have had, at leaſt, as great Opportunities as they, of making a like Advantage of this Fiſhery, of which, for many Years paſt, however, we have not made one Shilling. Whence this ariſes is very hard to ſay, and the more ſo as it is certain we were once the ſole Proprietors of the Whale-fiſhing, which we pointed out as worthy other Peoples Concern, and have ſince neglected ourſelves, though many of our beſt Writers upon Commerce, have taken Pains to expoſe the groſs Abſurdity and inexcuſable Negligence of ſuch a Conduct. At preſent, perhaps, an Opportunity might be gained of reviving this Fiſhery, if the Government ſhould think fit to erect a Fortreſs, and open a Port in the *Orkneys*, which might, in many reſpects, prove very beneficial; but more eſpecially in this, becauſe it would give us, immediately, very great Advantages over the *Dutch*, *Hamburghers*, and all other Nations that at preſent frequent the *Greenland* Seas, as we might have all kind of Utenſils neceſſary, erected in any of theſe Iſlands, which would enable us to make more, and better Oil, than any of our Neighbours, from the ſame Quantity of Fiſh; as it would alſo give us an Opportunity of viſiting the Coaſts of *Greenland* earlier, and remaining there later, than other People. There is no Doubt that, if any Attempt of this Sort was once made, at the Expence of *Engliſh* Merchants, they would be very ſoon able to raiſe a prodigious Number of ſtout and able Seamen in thoſe Parts, as capable and as enterprizing as thoſe of any other Nation whatever. It might alſo prove the Cauſe of opening to us ſome other Branches of Commerce hitherto not known, or which have been long diſuſed; and it might prove likewiſe a Means of renewing that Thirſt for Diſcoveries, for which this Nation was formerly ſo famous, and to which ſhe certainly ſtands indebted for the moſt valuable Branches of her Commerce. Theſe, I mean the *Orkney Iſlands*, are the Iſlands, *Shetland* excepted, the leaſt known, but not the leaſt valuable Part of the *Britiſh* Dominions; for beſides this *Greenland* Fiſhery, for the eſtabliſhing of which there is not in *Europe* a Place ſo proper, and a conſiderable Fiſhery round them, they might be made a general Magazine for ſuch Commodities as ſell to Advantage to the

North, by which our Trade to several Parts of *Germany*, as well as to *Sweden*, *Denmark*, *Norway*, *Poland*, and *Russia*, might be rendered twice as valuable to us, as it is at present. But it is now Time to close the present Section, and to proceed to the History of the Attempts made for the Discovery of a North-east and North-west Passage into the Ocean; the latter of which, perhaps, may be discovered before this Volume is concluded.

SECTION II.

The rational and philosophical MOTIVES *for seeking a Passage into the* SOUTH SEAS, *by the North-west, examined and explained; together with the History of the Attempts made with that View, for the Space of one hundred and thirty Years.*

Collected from *English*, *Dutch*, and *Danish* Writers.

1. *An Introduction shewing the Nature and Design of this Section, and the Method pursued therein.* 2. *The Importance of a North-west Passage, if it could be found; and the Advantages that would result from thence to our Navigation, which fully justifies the Endeavours of such as have laboured to find this Passage.* 3. *An Account of the Reasons, Arguments, and Presumptions in favour of such a Passage; in which the Strength or Weakness of each Motive is shewn fairly, and in its proper Light.* 4. *The History of the Attempts made for the Discovery of this Passage, by* John Cabot, *Sir* Martin Frobisher, *Captain* Davis, *Mr.* Henry Hudson, *Mr.* James Hall, *and Mr.* William Baffin, *from* Anno Domini 1497, *to* 1615. 5. *The Expedition of Sir* Thomas Button *into* Hudson's Bay, *in* 1611, *with a succinct Account of his Discoveries.* 6. *The Attempts made for the like Purpose by the* Danes; *and the unfortunate End of Captain* John Monk, *one of the ablest Navigators ever bred in* Denmark, *occasioned by his undertaking and failing in an Expedition for this Purpose.* 7. *The Expedition of Captain* Luke Fox, *in his Majesty's Pinnace, the* Charles, *in the Year* 1630; *with the Reasons which induced several Persons of the first Distinction, and some of the greatest Merchants in this Kingdom, to enter into an Association for the Discovery of the North-west Passage; and the Measures taken by them for carrying this Design into execution.*

1. AFTER the Discovery of *America*, by *Christopher Columbus*, and the publishing to the World, the Reasons which induced him to look upon this Discovery as a thing practicable; such as were well acquainted with Cosmography, and such as were practical Seamen, began to emulate his Success, and to think of raising like Reputations to themselves by Discoveries of the same Nature. Amongst these, *John Cabot*, whom we have often had Occasion to mention, was the first that suggested the Possibility of a Passage to the new found World, by the North-west. His Son, who lived to be a very old Man, was the most expert Mariner of his Time, and died Governor of our *Russia* Company, always maintained this Opinion; which the more it was considered and examined, by Men of the brightest Parts, and greatest Experience, the more it grew into Credit, and the more it was generally believed. This Notion has prevailed to our Times, and if we follow the Opinion of *Cicero*, this alone is a considerable Argument in its Favour; for he observes that Truths founded in Nature, grow stronger in length of Time, and from a Course of Observations; whereas weak and groundless Opinions are soon destroyed, and become quickly out of date. There is, certainly, a great deal of good Sense and sound Reason in this Observation; which, I believe, will be found to have stood, generally speaking, justified by Experience; and, perhaps, sooner or later this may be ranked among the Number of Truths, that ought to give Weight and Authority to this Maxim.

At present it is our Business to exhibit to the Reader as full and clear an Account of this Matter as it is possible; the rather because it is not only a Matter of great Importance in itself, and a Subject of general Enquiry, but also from a late Act of the Legislature, and a great Undertaking founded thereupon, become the Topic of common Discourse, and of almost universal Expectation. In order therefore to discharge our Duty effectually, and to represent the Reason and History of this Matter with the utmost Perspicuity; we shall first of all enquire into the Nature of those Advantages, that may be expected from the Discovery of such a Passage, supposing it to be practicable. We shall next set forth the Reasons that have been assigned in Favour of this Opinion, that such a Passage may be found, by those who have maintained it. And lastly, we shall give a distinct historical Account of the Attempts that have been made, for the finding such a Passage, and the Consequences with which these Expeditions have been attended. We have, indeed, already had frequent Occasions to touch this Subject, both in our former Volume, and in this; but wherever we have mentioned it, we have referred the Reader for a clearer and more particular Account to this Section; and we shall herein take all imaginable Care to avoid all unnecessary Repetitions, by making the requisite Allowances on those Heads, which have been incidentally examined and explained already.

2. The Reader will perceive, from what has been laid down in the foregoing Section, that if such a Passage could be discovered, it would open a Communication between the North and South Seas, infinitely shorter and easier than the only one that is at present known round *Cape Horne*, or through the Streights of *Magellan*. We have seen, in the History of the Circum-navigators, how very tedious and troublesome that Method of reaching the Coasts of *Mexico* and *California* is, with how many and great Inconveniences it must be always attended, and how far it lies out of our Power, all these Circumstances considered, to make any considerable Use of it; which is the true Reason why the *Spaniards* enjoy, with so little Disturbance, so many fine Countries, and hinder others from discovering many more, the Knowledge of which might be highly advantageous to this Northern Hemisphere.

But if ever a Passage could be this Way found into the South Seas, we might, very probably, reach, in six Weeks, Countries that we cannot now visit in twelve or fifteen Months; and this by an easy and wholesome Navigation, instead of those dangerous and sickly Voyages, that have hitherto rendered the Passage into the *South Seas* a thing so infrequent and ingrateful to *British* Seamen. If such a Passage could be found, it would bring us upon the unknown Coasts of *North America*; which we have many good Reasons to believe are very populous, inhabited by a rich and civilized People, no Strangers to Trade, and with whom we might carry on a very great and beneficial Commerce; for this is, apparently, that Country, concerning which we have had some dark Hints given us by the *Savages* that come to trade at *Hudson's Bay*, mentioned by several of the *French* Writers; from the Information of the *Indians* inhabiting about the Lakes beyond *Canada*; from Doctor *Cox*, in the Account cited from

from him in the former Section, concerning the Advantages that might be drawn from ſettling his Province of *Carolana*; from various Paſſages in almoſt all the *Spaniſh* Hiſtorians, in reference to the Extremities of *North America*, of which they acknowledge themſelves to have very indifferent Accounts; and are, perhaps, not much inclined to gratify the reſt of the World, even with the beſt Accounts they have; from the memorable Fragment of the *Spaniſh* Admiral's Voyage, quoted in the former Section, with Mr. *Dobb*'s judicious Remarks, and a multitude of other Paſſages, which it is needleſs to enumerate; all of which agree in this, that the Part of *America*, to which this North-weſt Paſſage would lead us, is a rich, fertile, and well inhabited Country, which would abundantly reward our Pains taken for the Diſcovery of it, even ſuppoſing this Paſſage would lead us to no other Country beſides.

Yet this is far from being the Caſe; ſince it is evident that it would likewiſe bring us to an Acquaintance with thoſe Countries that lie oppoſite to *America*, whether Continents or Iſlands, and that fill up that vaſt Space between *California* and the Land of *Yedzo*, of which, at preſent, we have heard ſo much, and yet know ſo little. But though we know ſo little of them from actual Diſcoveries, yet we may be confident from Reaſon, and the Conſideration of the Climate in which they lie, that theſe Countries abound with valuable Commodities, and that the Inhabitants living, as they do, in a cold Country, would be very glad to deal with us for Woollen-Goods, *&c.* and perhaps for Iron Ware, and many other Commodities. If to this it be objected, that in the few Accounts we have of this Country, and theſe People, it is expreſly ſaid, they are well cloathed, uſe large Ships, and have Arms, and various Utenſils of Iron, and other Metals, as well as the *Europeans*; which they barter with the Inhabitants of *North America* for Gold and other things; if I ſay this ſhould be objected, then the plain and eaſy Anſwer is, they are a mercantile People; and conſidering the vaſt Diſtance between us and them, there is no doubt that a very great and profitable Trade may be driven between us; and this is more than ſufficient to prove the great and general Propoſition, that the Diſcovery of ſuch a Paſſage would be very profitable to this Nation, though we ſhould be ever ſo much miſtaken as to the Nature of the Commodities in which this Profit may lie. Some Benefit we ſee reſults to the *Danes*, by their Commerce with the poor barbarous *Groenlanders*, and can we doubt of bringing things to a better Market among a rich and civilized People? The former, indeed, part with what they have for a Trifle, but then they have not much to part with; the latter may not be ſo ſoon over-reached, but they have more to trade for, and conſequently more is like to be got by them.

There is ſtill another great Advantage, which would reſult from the Diſcovery of a South-weſt Paſſage; and was that originally propoſed from it, which is, the reaching *Japon*, the Land of *Yedzo*, &c. by a much eaſier and ſhorter Rout, than either that by the *Cape of Good Hope*, or round by *Cape Horn*; ſo that the finding it would give us a much more facile Paſſage to the *Eaſt Indies*, as well as the *South Seas*, and which is more, to thoſe Parts of the *Eaſt Indies*, with which we have no Correſpondence, and conſequently would, in that reſpect, be abſolutely a new Branch of Commerce, probably of much greater Benefit to this Nation, than the whole of our *Eaſt India* Trade, as it is now carried on. All theſe Benefits are ſo far from being hazardous or uncertain, that at firſt Sight, and from the bare Inſpection of the Globe and Charts of the Northern Hemiſphere, they appear certain and indubitable; neither have they hitherto been called in queſtion, by any who have ſought to diſcredit this Paſſage, who all bend their Endeavours to prove the Diſcovery impracticable, without inſinuating any thing to the Prejudice of the Expectations raiſed from it, in caſe it could be diſcovered and failed through. We need not, therefore, wonder at all that ſo much has been written on this Subject, ſo many Undertakings ſet on Foot, ſuch a variety of Attempts made on all Sides, and by all means, to come at this North-weſt Paſſage; ſince, in reſpect to this Part of *Europe*, it would be a kind of maritime Philoſophers Stone; a Diſcovery every Way equal, if not ſuperior, to that of *Columbus*. I do not mean in regard to the Subject of the Diſcovery, but in reſpect to us; and what I would ſay is, that we ſhould, for our Part, owe as much Obligation to whoever ſhould find this new Paſſage, as to *Columbus*, who found out the new World; to which it is a Paſſage, and ſuch a one, as to us would double the Value of that Diſcovery. So much may ſuffice as to the firſt Point we promiſed to examine, let us now proceed to the ſecond, and ſhew why this Paſſage is thought practicable.

3. We have already obſerved that *Cabot* firſt projected this Paſſage, in the Life-time of *Columbus*; and from the ſame Motive which engaged that illuſtrious Perſon in the Diſcovery of the new World, *viz.* to find a ſhorter Way to the *Eaſt-Indies*, than that practiſed by the *Portuguese* by the *Cape of Good Hope*; he offered many Arguments to prove this was practicable by the North-weſt; and ſince his Time, and from the mighty Improvements that have been made in Navigation, there have been added many more. That we may reduce theſe within the narroweſt Compaſs poſſible, without Prejudice to the Subject, we will propoſe them ſeparately, not in the Order in which they were from Time to Time advanced, but in the Method the moſt eaſy, moſt natural, and beſt connected in our Power; ſo that the Reader may very fairly judge of the Merits of the Cauſe, though perhaps ſome frivolous or doubtful Evidence may remain to be examined, in order to ſpare Time and Trouble.

Firſt, It is thought probable there muſt be a free Circulation of the Waters at the Pole, becauſe if it were otherwiſe, it would not be eaſy to conceive how the Equilibrium of Land and Water is maintained, or that Regularity which is obſerved in the Tides, where the Shores are not covered by Iſlands, Rocks, or broken Land. Becauſe if it was otherwiſe, there muſt fall out great Changes in the Tides, the nearer we approached the Pole, as is ſeen in the *Mediterranean* and *Baltic*, which are inland Seas, and therefore differ from the Ocean, there being no ſenſible Tide only in ſome Parts of the former, and that too not very conſiderable, and none at all in the latter, whereas in the moſt Northern Seas, the Tides are high and very regular, which renders it apparent there muſt be ſome Paſſage, or rather Communication with the reſt of the Ocean.

Secondly, This Argument becomes more preſſing when confined to *Hudſon's Bay*, where there are not only Tides, but ſuch irregular Tides in ſome Places, as ſeem to indicate the Reception of more Water into that Bay than comes from *Hudſon's Streights*, or any other Paſſage into it hitherto known. But from the Nature and Height of theſe Tides, and the Situation of the Places where they are obſerved, it ſeems almoſt indiſputable that they come by the Weſt, either through ſome large and navigable, or through ſome icy and impaſſable, Channel. The former is Mr. *Dobb's* Sentiment, and the latter the Opinion of Captain *Chriſtopher Middleton*, a very knowing and ingenious Gentleman, who did not embrace this Notion, however, till he made a Voyage for the Diſcovery of this Paſſage, and failed in it.

Thirdly, We may diſcern the Cogency of this Argument, from what has been actually diſcovered towards the South Pole, where the Situation of the Streights of *Magellan* agrees perfectly with this Notion, and ſuggeſts, according to the Analogy of things, a like Communication between the Seas towards the North Pole. We may alſo obſerve, that thoſe Streights are through barren Lands and Iſlands, in a very cold Climate, and, in many other reſpects, agreeable, as far as hitherto has been diſcovered, to the Countries lying round the North Pole, more eſpecially under the Latitudes where our Hopes of a North-weſt Paſſage has been ſought for.

Fourthly, It has been generally believed, from the great Difference between the Productions of all kinds, and even between the Animals, in *America*, and the other Parts of the World, that they are abſolutely ſeparated; and as to its Southern Extremity, Experience has juſtified the Conjecture, and ſo renders the Preſumption ſtrong

that there is a like Separation on the North, and that this Country is not contiguous to any of the other Continents.

Fifthly, The Situation of the Northern Parts of *America*, ſo far as they are yet diſcovered, afford very ſtrong Preſumptions in favour of this Opinion. The great Ridge of Mountains beyond the Lakes of *Canada*, have many Rivers running from them into thoſe Lakes, and we may from thence conclude, and the Teſtimony of the Natives ſufficiently confirm it, that there are alſo Rivers running on the oppoſite Side, and theſe muſt therefore neceſſarily fall into this Weſt Sea, or Channel, which we ſeek. Part of this Argument is real and certain, *viz.* that there are ſuch Mountains, and though we cannot affirm as much, in reſpect to the other, as no *European* has yet reached thoſe Mountains, yet there is nothing in it abſurd or improbable, but rather quite the contrary.

Sixthly, We have no Tradition, either on the *Groenland* or *American* Side, of any Communication between them; but quite the contrary: The *Groenlanders* never ſpeak of any civilized Nations near their Country diſtinct from the *Europeans*; whereas the *Americans* do, and have always perſiſted in a Story of Perſons coming in very large Canoes, or Ships, to the North-weſt Coaſt, and trading there with the People, who, according to their Accounts are alſo more civilized than any other Nation, Natives of *America*. If any Credit be due to this Account then we muſt conceive that theſe Traders come from *Japon* (which is very improbable) or from ſome northern Country hitherto unknown, equally ſeparated from *America* and *Aſia*.

Seventhly, It is aſſerted that this Streight has been paſſed before and ſince the Diſcovery of *America*, and that various Memorials of theſe Tranſits are ſtill preſerved in authentic Hiſtories. *Gemma Friſius* reports, that it was paſſed by three Brethren, and thence received the Name of *Fretum Trium Fratrum*; but he does not tell us when or where theſe Brethren lived, whence they ſailed, or whither they returned after performing this Voyage. It is reported by an ancient *Latin* Author, that certain *Indians* being caſt on Shore in *Germany*, were preſented by a barbarous King, into whoſe Dominions they came, to *Quintus Metellus Celer*; and it is taken for granted they came through this Paſſage. It may be queſtioned whether theſe *Indians* were any other than *Groenlanders*; and if ſo, without queſtion, their being caſt upon the Coaſt of *Germany*, proves nothing. About the Year 1160, under the Reign of the Emperor *Frederick Barbaroſſa*, certain *Iſlanders* alſo are reported to have been wrecked on the *German* Coaſt, and of theſe we may ſay the ſame thing. *William* of *Newberry* has a Story of much the ſame Nature, only accompanied with ſome very incredible, not to ſay ridiculous, Circumſtances, of two Green Children, which in the Reign of King *Stephen* came hither from the Land of *St. Martin*, which, by their Deſcription, appears to be *Iceland*: So that take them all together theſe Stories prove little or nothing. One *Cortereal*, a *Portugueze*, is alſo ſaid to have paſſed this Streight, and to have beſtowed upon it his Name; but how, when, or where, is not to be enquired, or at leaſt not to be reſolved. One *Gomez* is ſaid to have offered the Diſcovery of this Paſſage to the Emperor *Charles* V. which muſt not be underſtood, as grounded on his own Knowledge, but from a Perſuaſion of Mind that the finding ſuch a Streight was practicable, in which however upon Trial he failed. Some flying Reports of much the ſame kind we meet with in many Writers, but though they have, without Cauſe, been urged as Proofs of ſuch a Paſſage, yet this by no Means turns againſt it; nor can it be alledged, that ſince theſe Stories are ſome of them abſurd, others dark, and the reſt incredible, therefore the North-weſt Paſſage they are brought to prove is fabulous. If Truths were to ſuffer by the bringing of improper or improbable Arguments to ſupport them, ſome even of greater Conſequence than this, of which we are at preſent ſpeaking, might run no ſmall Riſk; but as debaſing Gold or Silver does not deſtroy them, ſo the Addition of Falſhoods, though they may ſometimes diſcredit Truths, cannot change their Nature.

Eighthly, There is one Argument in favour of this Paſſage, which may be drawn even from thoſe Fables, without being at all tinctured with Fiction: It is this, that the general Opinion amongſt the Learned in favour of it was ſtrong; which induced them to refer every thing of this Nature to the North-weſt Streight: In the like manner, the Notion of the Garden of *Hyſperedes* made way for the Diſcovery of the *Canaries*; the Rumour of an *Atlantis*, or weſtern World, proved the Means of unfolding *America*; nay, in the preſent Caſe, though theſe Tales have not hitherto helped us to this ſo much deſired Paſſage to the North-weſt, yet they may be ſaid to have guided us to the oppoſite *Streight of Magellan*; for it was upon the Reaſons aſſigned by *Cabot*, in favour of this Way of going round the Globe, that *Magellan* formed his Project to diſcover a Paſſage into the ſame Seas, by ſailing ſouthward; which he happily effected at the firſt Trial, and by doing this, gave ſome Degree of Evidence that the original Scheme of opening a Way by the North-weſt, is neither againſt the Analogy of the Mundane Syſtem, nor in its Nature impracticable from the Difficulties to which thoſe employed to find it may be expoſed; for though it appears that many have ſuffered exceſſively in the Attempts hitherto made for that Purpoſe, yet no Account of Voyages to the North-weſt repreſents the Cold more intolerable, or the Troubles occaſioned by the Ice, greater than in going round *Cape Horn*, through the Streights of *le Maire*, or thoſe of *Magellan*. If therefore the Reaſons perſuading this Paſſage have (generally ſpeaking) appeared ſo concluſive to the Learned, as to give Credibility to ill-founded Stories; if they have actually led to the finding a Paſſage at the oppoſite Extremity of the Globe, and this Streight be practicable, notwithſtanding its being full of Ice, and the Weather rigorous beyond Deſcription, why ſhould we ſuſpect that an Opinion having ſo many Circumſtances in its Favour is notwithſtanding abſolutely groundleſs, becauſe it is as yet unſupported by Experience, as if every thing not hitherto performed muſt be in its Nature impoſſible, which though Warrant enough for a vulgar Notion, cannot be thought a fit Foundation for a philoſophical Principle; yet granting it were, even this Foundation perhaps might be ſhaken; for if nothing but Experience will prevail, there are ſome Inſtances independent of thoſe romantic Tales beforementioned, which look very ſtrongly that way.

Ninthly, There was, ſo long ago as *A. D.* 1567, a Perſon in *Portugal* who affirmed, he had actually ſailed through this Streight into *Europe*, and publiſhed immediately, on his Return, a Relation of his Voyage, which, had it been falſe, might have been eaſily confuted; but inſtead of that, by the King of *Portugal*'s Command, the Book was called in, and very carefully ſuppreſſed. The Proof of this Fact, as it is very extraordinary and deciſive, is thus ſet down by the laborious *Purchas*, in the third Part of his *Pilgrims*, Pag. 840; *viz.* "I *Thomas Cowles* "of *Bedminſter* in the County of *Somerſet*, Mariner, do "acknowledge, that ſix Years paſt, at my being at "*Liſbon*, in the Kingdom of *Portugal*, I did hear one "*Martin Chacke*, a *Portugueze* of *Liſbon*, read a Book "of his own making, which he had ſet out ſix Years "before that Time in Print, in the *Portugal* Tongue, "declaring, That the ſaid *Martin Chacke* had found, "twelve Years now paſt, a Way from the *Portugal* "*Indies*, through a Gulph of the *Newfoundland*, which "he thought to be in 59 Degrees of the Elevation of "the North Pole by Means that being in the ſaid "*Indies* with four other Ships of great Burden, and he "himſelf in a ſmall Ship of fourſcore Tons, was driven "from the Company of the other four Ships, with a "weſterly Wind; after which he paſſed along by a great "Number of Iſlands, which were in the Gulph of the ſaid "*Newfoundland*. And after he over-ſhot the Gulph, he "ſaw no more of any other Iſland until he fell in with the "North-weſt Part of *Ireland*, and from thence he took "his Courſe homewards, and by that Means he came to "*Liſbon*, four or five Weeks before the other four Ships "of his Company that he was ſeparated from, as "before-ſaid. And ſince the ſame time, I could "never ſee any of thoſe Books, becauſe the King com-"manded

" manded them to be called in, and no more of them to " be printed, leſt in time it would be to their Hindrance. " In Witneſs whereof I ſet to my Hand and Mark, the " 9th of *April*, *Anno* 1579."

There is no doubt ſomething ſtrange enough in this Story; and one might be tempted to ſuſpect, that either the *Engliſh* Seaman had made ſome Miſtake, or that the *Portugueze* Pilot had boaſted of more than he had done, if in thoſe Days theſe kind of Points had not been much more thoroughly underſtood, as well as more narrowly enquired after than they are at preſent; ſo that if there had been any juſt Grounds for rejecting this Story, we ſhould hardly have found it mentioned by thoſe judicious Writers who ſeem to lay great Streſs upon it; but it ſo falls out, that I think I am able to join to this another Proof that has been very little taken notice of, and which notwithſtanding ſeems very ſtrongly to corroborate this Report, from which I do not at all doubt that it was derived.

The Fact upon which I depend is this. Captain *James Lancaſter*, afterwards Sir *James Lancaſter*, commanded the firſt Fleet ſent to the *Eaſt Indies* by our Company, which ſailed in the Month of *February* 1600, and a very proſperous Voyage he made: While this Gentleman was in the *Indies*, he heard a Report of another Paſſage into thoſe Parts, which, as I hinted was probably that through which the *Portugueze* Pilot had ſailed; and this Gentleman, who was a very experienced Mariner in Theory as well as Practice, was entirely perſuaded of the Truth of it, as appears from the following remarkable Accident which will do Honour to his Memory, as long as any Records remain of our maritime Affairs. In his Return to *England*, on board the *Dragon*, a very fine large Ship, with a moſt valuable Cargo, he met with ſuch a Storm off the *Cape of Good Hope*, as tore away his Rudder, and put him in ſuch Danger that he very much doubted the Poſſibility of his returning home; yet, inſtead of quitting his Ship in this Diſtreſs, he contented himſelf with writing a ſhort Letter to the Company; which he ſent on board the *Hector*, and to this Letter he added the following remarkable Poſtſcript: *The Paſſage to the* Eaſt Indies *lies in* 62 *Degrees* 30 *Minutes by the North-weſt, on the* American *Side.* Upon comparing this with the Map prefixed to Mr. *Dobbs*'s *Account of the Countries adjoining to* Hudſon's Bay, I find it falls in preciſely with an Opening called there by the Name of *Lovegrove.* And it agrees perfectly well with the *Portugueze* Pilot's Account; ſince he might very well ſail through broken Lands and Iſlands from thence, as he did to *Newfoundland*, or perhaps to *Labrador*, and thence to *Ireland.* I mention all theſe Facts together becauſe they ſeem to relate to the ſame Thing, and to confirm each other. I ſhall now proceed to another Inſtance.

Tenthly, Mr. *Michael Lock*, a very intelligent Perſon, who reſided at *Venice* in 1596, obtained there, by a very ſingular and extraordinary Accident, an Account of this very ſame Paſſage from a Man who had himſelf diſcovered it on the *American* Side, of which, from his own large Diſcourſe preſerved in *Purchas*'s *Pilgrims*, I ſhall give as ſhort and true an Extract as I am able. In the Month of *April*, in the Year before-mentioned, he met with *Juan de Fuca*, a Native of the Iſland of *Cephalonia*, then about threeſcore, who had long ſerved the *Spaniards* in Quality of a Pilot in the *South Seas*, and in this Station was taken in the *St. Anne*, an *Acapulco* Ship coming from the *Philippines*, in *A. D.* 1587, by Capt. *Candiſh*, and by that Accident loſt ſixty thouſand Ducats. He told Mr. *Lock* that he was Pilot of three ſmall Ships ſent by the Viceroy of *Mexico* to fortify the Streights of *Anian*, to prevent the *Engliſh* from penetrating that Way into the *South Seas*, which miſcarried by the Commander's being guilty of ſome foul Practices that raiſed a Mutiny. He was afterwards employed again for the ſame Purpoſe, in 1594, with a ſmall Ship and a Pinnace; and having ſailed along the Coaſts of *New Spain*, *California*, and, as he expreſly affirmed, Part of the Continent beyond, to the Height of 47 Degrees, and finding that the Land trended there North-north-eaſt, with a broad Inlet of the Sea, between 47 and 48 Degrees, he entered into this Streight, and ſailed therein more than twenty Days; and found that Land trended ſtill ſometimes North-weſt and North-eaſt, and North and Eaſt, and South-eaſtward, the Sea growing much broader than at the Entrance, and having in it many Iſlands, ſmall and great, by which he paſſed. He alſo took notice, that at the very Entrance of the Streight, there was a great Headland, or Iſland, in which there was a prodigious large Rock, like a Pillar or Pyramid. He further affirmed, that he landed ſeveral times, and ſaw many of the Inhabitants, who were cloathed in Beaſt-ſkins or Furs; and as to the Country, he deſcribed it as exceedingly fruitful, and rich in Gold and Silver, Pearl and other valuable Commodities, and with every Thing that was to be found in *New Spain.*

He reported farther, that he having entered thus far into the ſaid Streight, and being come into the North Sea, and finding the Paſſage wide enough every where, and about thirty or forty Leagues wide in the Mouth of the Streights where he entered; he thought he had now well diſcharged this Office, and done the thing which he was ſent to do; and that not being armed to reſiſt the Force of the *Savage* People, he therefore ſet ſail, and returned homewards again, towards *New Spain*, where he arrived at *Acapulco*, *A. D.* 1594, hoping to be rewarded largely of the Viceroy, for the Service done in this Voyage. Alſo he ſaid, that after his coming to *Mexico*, he was welcomed by the Viceroy, and had great Promiſes of great Reward; but that having ſpent three two Years Time, and obtained nothing, the Viceroy told him that he ſhould be rewarded in *Spain* by the King himſelf, very largely; and deſired him therefore to go into *Spain*, which Voyage he performed. He added, that when he was come into *Spain*, he was well received there at the King's Court, in Words after the *Spaniſh* Manner; but after long Time of Suit there alſo, he could not get any Reward. And that therefore, at length he ſtole away out of *Spain*, and came into *Italy* to go home again, and live among his own Kindred and Countrymen in his old Age. He likewiſe owned, that he thought the Cauſe of his ill Uſage by the *Spaniards* was, becauſe they did underſtand, very well, that the *Engliſh* Nation had not given over all their Voyages for Diſcovery of the North-weſt Paſſage, wherefore they need not fear them any more to come that Way into the *South Sea*, and therefore they needed not his Service for the future.

This old *Greek* Pilot, offered Mr. *Lock* to go over to *England*; and in caſe Queen *Elizabeth* would have been pleaſed to make him Compenſation for the Loſſes ſuffered when taken by Captain *Candiſh*, in caſe of Succeſs, he would, in her Majeſty's Service, attempt the Diſcovery of this North-weſt Paſſage from *Europe*, which, with a Veſſel of forty Tons and a Pinnace, he doubted not to perform in thirty Days. At the Time of his making this Offer, Mr. *Lock* had it not in his Power to bring him over, but he acquainted the Lord Treaſurer Burleigh, Sir *Walter Raleigh*, and Mr. *Richard Hackluit* thereof, who approved his Deſign, but ſent him no Money. At laſt, in 1602, his own Circumſtances being mended, he reſolved to bring this Man over, with whom he had all this while kept a conſtant Correſpondence on his proper Expence; but upon his Arrival at *Zant*, to his great Grief and Diſappointment, found him dead.

Eleventhly, Yet theſe Diſcoveries by Sea are not all that is in our Power to produce on this Subject, we have likewiſe ſome Proofs that are no leſs concluſive drawn from Diſcoveries made by Land, of which we have partly ſpoken in another Place; but which it is abſolutely neceſſary we ſhould again mention here, though in Terms as ſuccinct as it is poſſible. In the Year 1567 Sir *John Hawkins*, after an Expedition attended with different Succeſs againſt the *Spaniards*, found himſelf obliged to ſet about one hundred of his Crew aſhore, about ſix Leagues Weſt of the River *la Mina*, and about one hundred and forty Leagues Weſt by North of *Cape Florida*; amongſt theſe was *David Ingram*, of *Barking* in *Eſſex*, who, with ſome of his Companions, travelled Northwards through many unknown Countries, where they ſaw vaſt Riches, as well as precious Stones, as of *Gold* and *Silver*

Silver. In the moſt Northern Countries, through which they paſſed, the People were cloathed with Bear-Skins and fine Furs. In the Month of *May* they came into a rich and fertile Country, which is particularly deſcribed in his Travels, preſerved by *Hackluit*. And in this Country he affirms he ſaw Elephants, and other ſtrange Beaſts, not known in *America*; and after marching, according to his Computation, near two thouſand Miles, and paſſing over ſeveral large Rivers, ſome four, ſome ſix, ſome eight, and ſome ten Miles over; and one ſo large, that they were twenty-four Hours in croſſing it in a Canoe; they came to *Cape Breton*, where himſelf, and two of his Companions, embarked aboard a *French* Ship, one Mr. *Champaigne*, to whom one of *Ingram*'s Companions, *Richard Brown*, gave a very large Pearl, that he had picked up in this Journey. They landed at *New Haven* in *France*, in 1569, and ſoon found a Paſſage to *England*; where, within a Fortnight after their Arrival, they came to their old Captain *Hawkins*, to whom they related this Story, affirming that they had travelled to the North Sea, by which they meant the Sea that waſhed the Northern Part of *America*, oppoſite to the Bay of *Mexico*; and they likewiſe affirmed, that for two Days together they travelled along the Shore of this Sea, and that the Inhabitants gave them to underſtand, that they were not unacquainted with Ships, drawing the Figure of them upon the Sand, with their Maſts, Sails, and Flags.

This Account of *Ingram*'s was not digeſted into writing till ſeveral Years after, as appears by his affirming that *Richard Brown* was ſlain five Years before, in a Ship called the *Elizabeth*, belonging to one Mr. *Cockins* of *London*; and that his other Companion, *Richard Twide*, died three Years before, at the Houſe of Mr. *Sheerwood*, in *Ratcliffe*; but they had all given this Account upon their firſt Arrival, to Captain *Hawkins*. It cannot be denied that there are ſome very ſtrange and improbable things in this Relation of *Ingram*; which ſhew him either a very weak and credulous Man, or one that delighted in uſing the Privilege of Travellers, of exceeding the Truth. Notwithſtanding all this, Mr. *Hackluit* was of Opinion, that his Relation amounted to a ſtrong Proof of a North-weſt Paſſage; as to which, however, it does not appear that the Man himſelf had any Notion, for otherwiſe he might have pretended, that the River he was twenty-four Hours in paſſing was it; for ſo in all probability it really was. I muſt acknowledge, that upon reading and conſidering his Narrative, I was once in very great doubt, whether it deſerved any Credit at all, or whether it ought to find a Place amongſt thoſe Matters of Fact, that deſerve to be mentioned as Proofs of the Poſſibility and Probability of there being a Paſſage to the *South Seas* by the North-weſt; but I was at laſt determined to give it a Place, by meeting accidentally with another Account no leſs ſtrange and extraordinary, and which the Reader will perceive has ſuch an Agreement therewith, that is not eaſily to be accounted for, without allowing that there is at leaſt a conſiderable Mixture of Truth in them both; for that the one ſhould be copied from the other, conſidering the Perſons by whom both Relations were made, is, in my Judgment, abſolutely impoſſible. Beſides they ſeem alſo to be confirmed, both by the moſt ancient, and by the more modern *Spaniſh* Authors, who mention the Northern Extremities of *America*. But it is Time to come to the Matter of Fact.

Twelfthly, The Author of the *French Mercury Galant*, for the Year 1712, gives us the following Relation, *viz.* "That ten *Frenchmen*, and two *Savages*, ſet out from "*Montreal* in *Canada*, and having continued for ſome "Time in the Country of the *Illinois*, and on the Banks "of the River *Miſſiſſippi*, they reſolved to proceed farther "on new Diſcoveries. They made uſe of three Canoes "of Bark of Trees, to remount the *Miſſiſſippi*, and be-"ing gone up the ſame one hundred and fifty Leagues, "they were ſtopped by a Fall, which obliged them to "carry their Canoes over Land, and then they embark-"ed again on the ſaid River, and went up the ſame "forty Leagues more, without meeting any People; "they ſpent a Month and a Half in hunting, and conti-"nuing their Deſign of attempting ſome new Diſcove-"ry, they met, fifteen Leagues from thence, with a "River running to the South-ſouth-weſt, from whence "they conjectured it diſcharged itſelf into the South "Sea, its Courſe being oppoſite and contrary to thoſe "which fall into the North Sea. They reſolved there-"upon to carry their Canoes into it, and in their Way "ſaw Lions, Leopards, and Tygers, which did not of-"fer to attack them. They fell down that River about "one hundred and fifty Leagues, and met with a Na-"tion called *Eſcaaniba*, which poſſeſs a Country of "two hundred Leagues at leaſt, in which they ſaw ſeve-"ral Forts, Towns, and Villages, whereof the Houſes "are built of Timber, and Bark of Trees. They have "a King who pretends to deſcend from *Motezuma*, and "who is commonly cloathed with Beaſts Skins, which "is alſo the ordinary Cloathing of the Inhabitants.

"They ſeem, in their Manner, to be under ſome "Rules of Policy. They are Idolaters, and their Idols, "which are in their Kings Palace, are frightful, and of "a prodigious Size. There are two amongſt others, "whereof one is the Figure of a Man armed with "Lances and Arrows, having one Foot upon the "Ground, and the other lifted up, with a Hand on "the Figure of a Horſe, as if he were going to mount "it. They ſay that this is the Statue of one their "Kings, who was a great Conqueror. That Statue holds "in its Mouth a large ſquare Carbuncle, which caſts a "Light in the Night as Fire. The other Figure is a "Woman, who was a Queen, ſetting on a Saddle, upon "an Unicorn, having four great Dogs on one Side. "Theſe Figures are of maſſy Gold, but very ill made. "They are ſet on a raiſed Place, being a Square about "thirty Feet, covered with Gold. Between thoſe two "Statues is the Way into the King's Apartment; and "at the Door of the ſame ſtands his Guards, conſiſting "of two hundred Men. The Palace is very large, and "is three Stories high. The Walls are eight Feet high, "and of maſſy Gold, cut in ſquare little Bricks, and "laid one upon another, faſtened with Hooks and Bars "of the ſame Metal. The reſt of the Building is of "Timber, and covered with the ſame. Thoſe People "have a great Trade for Gold, but our Diſcoverers "could never gueſs with what Nation, unleſs it be with "the People of *Japon*; for they carry their Gold to "ſo great a Diſtance, that they told the *French*, that "they ſpent ſix Months in their Journey to that Nation. "Our Adventurers were preſent at the ſetting out of one "of their Carravans, which conſiſted of above three hun-"dred Oxen laden with Gold, and guarded by the like "Number of Men, armed with Lances and Arrows, "and with a kind of Poniard.

"They barter their Gold for Iron, Steel, Lances, *&c.* "They are altogether Strangers to writing, but uſe a "Sort of Bark dreſſed for that Purpoſe, on which they "mark the Quantity of Gold intruſted to each of the "Men aforeſaid, for which he muſt be accountable at "his Return. The King is called *Agauzan*, which ſig-"nifies, in their Language, the great King; and though "he is at War with nobody, he keeps a ſtanding Army "of one hundred thouſand Men. Their Trumpets are "of Gold, and ſtrait, and they ſound the ſame, in a "diſagreeable Manner. Their Drums are large Kettles "of Gold, covered with Hart-Skins, and ſo large, that "they muſt be carried by Oxen. Theſe Troops exerciſe "once a Week in the King's Preſence. The Inhabitants "are of a browniſh Complexion, and look frightful, "having a long narrow Head, which they form into "that Shape, by preſſing the Heads of Children between "two pieces of Board. The Women are handſome, "and as white as in *Europe*: They have, as well as the "Men, large Ears, which they account a great Beauty, "and adorn them with Gold Rings. They let their "Nails grow as long as they can, and this is, amongſt "them, a mark of Diſtinction. The moſt hairy Men, "are looked upon to be the moſt handſome. Polygamy "is in uſe, and they ſhew little Concern for the Con-"duct of their Daughters. They love Rejoicing and "Dancing, and are great Eaters. They make a Sort of

"Wine

" Wine of Palm-Trees, and have ſeveral other Sorts of " Liquors. They ſmoak very much, and have good " Tobacco, which grows in their Country without any " Culture.

" The Climate is very temperate, and the Inhabitants " live to a great Age, without being troubled with Diſ- " eaſes. The Country affords all ſorts of Fruits both of " the *Indies* and of *Europe*. They have Abundance of " *Indian* Wheat, and wild Oats, which are as white " and as good as Rice. They make Bread of both, but " cultivate only the former. They have large Plains, " which afford excellent Paſture for all ſorts of Cattle. " Their Rivers are full of Fiſh, and their Woods abound " with all ſorts of Birds, eſpecially Parrots. They have " Monkies and Animals peculiar to that Country. Their " capital City lies within ſix Leagues of the River *Miſſi*, " which ſignifies the River of Gold. The *French*, upon " taking their Leave of that King, promiſed to return " in 36 Moons, *i. e.* in three Years, and to bring with them " ſeveral Goods from *Canada*, to barter with their Gold, " which they value ſo little, that the King bid them take " as much as they pleaſed, which they did, and brought " away each ſixty Bars, weighing about two hundred and " forty Pounds. Two of the Adventurers had the Cu- " rioſity to go to the Place from whence they bring their " Gold, and informed the others, that the Mines are " within the hollow Parts of the Mountains, from which " the Gold is carried away by Rivers, and is found on " the Banks of them. Thoſe Rivers are almoſt quite " dryed up for four Months in the Year. Moſt of theſe " Adventurers returning home, were killed at the Mouth " of the River *St. Laurence*, by an *Engliſh* Pirate, and " two of them only eſcaped, who, after a long Captivity, " during which they had been in ſeveral Bays in the *Eaſt* " and *Weſt Indies*, and in *China*, at laſt arrived at *Breſt*; " and offered, upon pain of their Lives, if conducted " to the *Miſſiſſippi*, eaſily to find back again from thence " the Way leading to that *New Peru*."

It would be no very difficult Matter to aſſemble other Paſſages of a like Nature from the Works of various Authors, *Engliſh*, *French*, and *Spaniſh*, all concurring in the Report, that there are very great Nations in the moſt Northern Parts of *America*, and that they trade and have Correſpondence with the Inhabitants of ſome other Country abſolutely unknown; but that this ſeems to be unneceſſary after what has been before related. One Thing however I will take the Liberty of hinting to the Reader, becauſe I think it may contribute to give ſome Light to theſe Stories of a civilized Nation in *North America*; and it is this, that the *Mexicans* themſelves always acknowledged, that they came from the *North*, and were not the original Inhabitants of that Country where the *Spaniards* found them: So that if we ſuppoſe the *French* Adventurers above-mentioned ſpoke Truth, we may very well conclude that it was not the laſt *Motezuma*, but a former Prince of that Name theſe *Indians* ſpoke of; and that inſtead of being the *Mexicans* expelled by the *Spaniards*, they may be the original Nation from whom thoſe *Mexicans* were derived that contended with the *Spaniards*. This I do not pretend to lay down as a Thing certain, but as a Thing poſſible, if not probable, and therefore worthy of future Conſideration.

Thirteenthly, The laſt Argument I ſhall offer is from the conferring and comparing together thoſe that have gone before; for I think it can hardly be eſteemed poſſible, that Nature, Art and Tradition, ſhould conſpire to lead Mankind into Error in this Reſpect, by affording ſo many probable Inducements to look upon the finding ſuch a Paſſage to the North-weſt as not only probable but practicable. The wiſeſt Philoſophers, as well as Coſmographers, have admitted this Propoſition, conſidering only the Reaſon of the Thing. The moſt able Seamen have been of that Opinion, after repeated Trials and Experiments; ſuch as *Cabot*, *Davis*, *Hudſon*, *Button* and *Baffin*, not to mention others that have been employed in the *Daniſh* Service. We find the Rumour of ſuch a Paſſage ſpread every where in *Italy*, *Spain* and *Portugal*, as well as in *Great Britain*, *Denmark* and *Holland*. In the *Eaſt Indies*, and in the *Weſt*, amongſt the *Indian* Natives, as well as *European* Planters: Whence I conclude, that as no Fiction was ever ſo generally believed, this will ſooner or later be found a Truth, and then the Wonder will be that it was found no ſooner. But let us now proceed, from the Reaſon of the Thing, which I have laboured to make as clear as I could, to an Hiſtorical Account of the Expeditions which the Perſuaſion that there is ſuch a Paſſage by the North-weſt has occaſioned; in diſcourſing of which I ſhall be as conciſe as it is poſſible.

4. The firſt who attempted this Diſcovery, as has been often ſaid, was the famous *John Cabot*, towards the latter end of the fifteenth Century, but was prevented from finiſhing his Diſcovery by a Mutiny on board his Ship. He conſtantly retained his Opinion that there was a Paſſage this Way, and that he ſhould have found it if that Accident had not happened. It was however fifty Years before another Attempt was made, and then Sir *Martin Frobiſher*, in 1576, ſailed with two Barks in ſearch of this Paſſage. He diſcovered in the Height of 62 Degrees, on the Coaſt of *Groenland*, a large Inlet, to which he gave the Name of *Frobiſher's Streights*, through which he ſailed about ſixty Leagues, with main Land on both Sides, and ſaw ſome of the Inhabitants. He made a ſecond and a third Voyage, and called the Country he diſcovered *Meta Incognita*. In 1583 Sir *Humphry Gilbert* ſailed to the River of *St. Laurence*, took Poſſeſſion of that Country which the *French* call *Canada*, and ſettled our Fiſhery upon that Coaſt. In 1585 Capt. *John Davis*, of whom we have given elſewhere a large Account, made an Attempt to find this North-weſt Paſſage, and diſcovered a Part of *Groenland*, to which he gave the Name of the *Land of Deſolation*. He ſailed afterwards as high as 64 Degrees 15 Minutes, through that which has been ſince called *Davis's Streights*, and thence to the Latitude of 66 Degrees 40 Minutes. In 1586 he made another Voyage, in which he made farther Diſcoveries, and returned full of Hopes that a third Voyage would compleat his Deſign. Accordingly in 1587 he proceeded through *Davis's Streights* to the Height of 72 Degrees 12 Minutes, and found an open Sea to the South-weſt.

In 1610 Mr. *Henry Hudſon*, after he had in vain made Trial of the North-eaſt Paſſage, attempted a Diſcovery to the North-weſt, and made a great Progreſs therein; paſſing through the Streights that have ſince born his Name into a large open Sea, called *Hudſon's Bay*, and would have proceeded further, but was hindered by a Mutiny among his Seamen, who baſely deſerted him, as we have formerly mentioned. In 1612 *James Hall* and *William Baffin* made a like Attempt, in which the former was killed by a Savage. This Accident did not hinder Mr. *Baffin* from going thither in the Year 1615, who proceeded to the utmoſt Extremity of that Sea, which communicated with *Davis's Streights*, and found it to be no other than a large Bay, which has been ſince known by his Name. He went thither again the next Year, and diſcovered an Inlet, which he called Sir *Thomas Smith's Sound*, in the Latitude of 78 Degrees, but returned to *England* without Succeſs, though he remained firm in his Opinion of a North-weſt Paſſage to his Death, which happened in the *Eaſt Indies*, yet his Miſcarriage diſcouraged for a long Time any Attempts from hence.

5. Mr. *Henry Button*, (afterwards Sir *Henry*) in the Year 1611, having been encouraged by Prince *Henry* to attempt a more perfect Knowledge of that Sea which had been found by Mr. *Hudſon*, went thither accordingly, and proceeded 200 Leagues farther to the South-weſt, coaſting along a great Continent, to which he gave the Name of *New South Wales*, and winter'd at *Port-Nelſon*, then ſailing croſs that Sea, which has ſince been called *Button's Bay*, he diſcovered another Country, to which he gave the Name of *New North Wales*, which ſeems to be only an Iſland in that great Sea, which opens into the Northern Ocean by the Paſſages of *Hudſon's Streights* and *Davis's Streights*, and of which *Hudſon's Bay*, *Button's Bay*, and *Baffin's Bay*, are only Parts, bounded by the Continents of *Groenland* and *North America*. In his Wintering at *Port-Nelſon*, which is in the Latitude of 57 Degrees 10 Minutes North, he loſt the beſt Part of his Crew through extreme Cold, notwithſtanding all the Precau-

tions he could take to prevent it; but it does not appear that he was in any Degree diſtreſſed for want of Proviſions, ſince he aſſures us that beſides Deer and other wild Beaſts, there was ſuch vaſt plenty of Partridges, and other Fowls, that they killed upwards of one thouſand eight hundred Dozen; and he likewiſe obſerves, that the Natives fiſhed in their Seal-Skin Boats, without appearing to be much incommoded by the rigorous Seaſon. He, for Cauſes elſewhere related (eſpecially the Tides) concluded a North-weſt Paſſage certain, and thereby reſtored the Hopes of it, then fallen very low.

6. The King of *Denmark*, believing that the Vicinity of his Country gave him greater Advantages than any other *European* Power, reſolved to perfect theſe Diſcoveries, which the *Engliſh* had begun; in order to which he cauſed two Ships and a Pinnace to be fitted out in 1605, under the Command of Captain *John Cunningham*, a Native of *Scotland*; with whom one *Lindenaw*, a *Daniſh* Nobleman, was joined in Commiſſion; *James Hall*, and *John Knight*, both *Engliſhmen*, were Pilots. The *Dane* very ſoon returned, but *Cunningham* proceeded a little Way through *Davis's Streights*, to a Place called *Cunningham's Ford*; from whence he brought away a kind of Stone, which he took to be Silver Ore; out of one hundred weight of which there were extracted twenty-ſix Ounces of fine Silver. In 1607 another Ship was ſent from *Denmark*, of which *James Hall* had the Command; but before they had advanced as high as *Cunningham's Ford*, the *Daniſh* Seamen mutinied, and forced them to return. His *Daniſh* Majeſty, however, perſiſted ſo obſtinately in this Deſign, that he ſent for Seamen from *Norway* and *Iceland*, ſuppoſing that they were better able to endure Cold than other People; and having fitted out two Ships for Diſcovery, gave the Command of them to one *Chriſtian Richardſon*, a Native of *Holſtein*. Theſe People, however, behaved worſe than the *Danes* had done, for they mutinied before they ſaw the Coaſt of *Groenland*, and ſo diſappointed that Voyage. In 1619 Captain *John Munk* undertook this Voyage, and arrived ſafely at *Cape Farewell*, in the Latitude of 60 Degrees thirty Minutes, where, though their Tackle was ſo frozen, and full of Iſicles, that they could not handle them; yet the next Day was ſo hot and ſultry, that they were forced to work in their Shirts. He gave here Names to ſeveral Places in *Hudſon's Bay*, but made no great Diſcoveries, though he was obliged to winter in the Latitude of 63 Degrees 20 Minutes, in a Place which has ſince retained his Name, on the Weſt-ſide of the Bay before-mentioned.

The Hardſhips this Man endured in the long Winter he paſſed there, are almoſt incredible. In the Month of *May*, 1620, he found himſelf alone in a Hut, ſcarce alive himſelf, and almoſt morally certain that all his Mariners were dead: He collected his Spirits, however, as well as he could, crawled out, and found, of all his Crew, no more than two left, and thoſe in almoſt as weak a Condition as himſelf; however, they removed the Snow in ſome Places, and finding freſh Herbs underneath, recovered from the Scurvy by eating them; and when the Seaſon permitted, and they had collected a little Proviſion, they left their Ship behind them, and ventured to return in their Pinnace, with which, after overcoming great Difficulties, they ſafely arrived in *Norway*. This Captain *Munk* was not only a great Seaman, but a very ingenious Mathematician; and ſome Years after revived this Deſign of finding a North-weſt Paſſage, of which he gave ſo good an Account to ſeveral of the *Daniſh* Nobility, and made it ſo probable to ſome of the richeſt Merchants in *Norway*, that they raiſed a joint Stock to defray the Expences of his Voyage.

When all things were in a Manner ready, *Munk* himſelf was taken off by a very odd Accident. The King aſked him how he came not to diſcover the North-weſt Paſſage the laſt Time, upon which he gave him a large Account of his Misfortunes. The King told him that he had deſtroyed a great many Men already, to which Captain *Munk* made a quick Reply, and provoked the King to ſtrike him over the Stomach with his Cane. This Indignity had ſuch an Effect upon the Man's Spirit, that as ſoon as he came home, he obſtinately refuſed all Refreſhment, and died in two or three Days. The unfortunate Iſſue of this Affair ſo diſcouraged the *Danes*, that we hear nothing more of their Attempts, though it is certain, that with reſpect to ſuch Expeditions, they enjoy much greater Advantages than almoſt any other Nation.

7. As long as the *Greenland* Trade was carried on with Advantage to this Nation, the Endeavours for a Diſcory were kept up, and a ſpecial Committee was appointed by the Merchants concerned in that Trade, for drawing Inſtructions to the Commanders of ſuch Veſſels as were ſent abroad in that Service, and Sir *John Wolſtenhome* the younger was appointed their Treaſurer. We have a great many Letters and Papers tranſmitted to this Committee, in the third Part of *Purchas's Pilgrims*, and of theſe there are ſome that are very well worth the reading. It appears from them, that *Thomas Marmaduke*, of *Hull*, had ſailed as far as the Latitude of 82 Degrees North, which was to the utmoſt Extent of *Greenland*; but he ſeems to have kept too near the Shore, which was the Reaſon that he found himſelf much incommoded by Ice; whereas if he had kept a little to the Weſtward, it is allowed that he would have met with an open Sea. But by this Time other Nations began to interfere in the *Greenland* Trade, and the Company found themſelves under a Neceſſity of having recourſe to the Crown for Protection and Aſſiſtance, as well for defending their Fiſhery, as for proſecuting their Diſcoveries; and accordingly they addreſſed themſelves to King *Charles* I. upon both Heads, who very readily granted them all that they deſired, particularly a Frigate, called the *Charles*, under the Command of Captain *Luke Fox*; which, being manned and victualled for eighteen Months, ſailed in the Spring of the Year 1631, in order to make Diſcoveries towards the North-weſt; and, as he tells us himſelf, this was the ſixteenth Voyage that had been undertaken expreſly for this Purpoſe.

He traced *Frobiſher*, *Hudſon*, *Davis*, *Baffin*, and *Button*, meeting with Whales, much Ice, and foul Weather. He built a Pinnace in River *Nelſon*, where he found ſeveral Remains left there by Sir *Thomas Button*. He obſerved abundance of ſmall ſpruce Firr-Trees on both Sides the River, almoſt covered with Moſs, and other Sorts of Trees, but ſmall. The Valleys had good Graſs, Blackberries, Strawberries, Vetches, Veniſon, *&c.* but no Natives or Inhabitants to be met with in this Place; tho' in other Parts of the Sea he ſaw ſeveral *Savages*. Captain *James* departing from *England* ſoon after Captain *Fox*, upon the ſame Deſign, they both met, and careſſed each other, near *Port Nelſon*, in the Month of *Aug.* 1631. *Fox* got home before Winter, and ſome time afterwards publiſhed a large Account of his Voyage, under a pompous Title, which, however, was never much eſteemed; and ſunk ſtill lower, in the Opinion of Mankind, after Mr. *James's* Voyage was made public, which every body allowed to be an excellent Performance, and to have all the Merit that could be expected from a Work of that kind.

It appears from hence, that there was a ſurprizing Degree of Vigilance and Steadineſs in the Conduct of the mercantile Part of the Nation at that Time. They applied themſelves to the Study of Navigation and Commerce, as to Sciences capable of raiſing their Fame and Reputation, as well as their Fortunes; and this made them jealous of ſeeing themſelves rivalled, or out-done, by any other Nation whatever. The King too had great Knowledge in theſe Matters, conferred about them with the principal Commanders in his Navy, and the moſt able Seamen throughout his Kingdom; offering freely whatever Aſſiſtance his Prerogative enabled him to give, and encouraging the wealthier Sort of Merchants to continue theſe Kinds of Expeditions, by his own Example. It was this that became a kind of Law to the Nobility and Courtiers, who, in imitation of the King, intereſted themſelves deeply in Attempts of this Nature, as manifeſtly appears by the Names given to Roads, Sounds, Bays, Iſlands, Headlands, Promontories, and Coaſts in *Hudſon's Bay*, and other Northern Regions, by which the Titles of ſome noble Families are preſerved, which are now extinguiſhed, and their Memories alſo almoſt totally forgotten.

SECTION III.

The accurate and admirable VOYAGE *of Captain* THOMAS JAMES, *for the Diſcovery of a* PASSAGE *into the* SOUTH SEAS, *by the* North-weſt; *his wintering in* Charlton Iſland, *and wonderful Return with his Ship, and moſt of the Crew, into* England.

Extracted from his own Account, and delivered in his own Words.

1. *An Introduction containing the Reaſons of this Expedition, and the Motives and Preparations of Captain* James, *for undertaking this Voyage.* 2. *The Author departs from* Briſtol, *and arrives upon the Coaſt of* Groenland. 3. *Finds himſelf and his Crew expoſed to great Danger, and prodigious Inconveniences, by the vaſt quantities of Ice in thoſe Parts.* 4. *An Account of their landing at ſeveral Places, the miſerable Barrenneſs of the Country, and the Sea deſtitute of Fiſh.* 5. *They fall into new Perils from the Ice, from which they free themſelves by inceſſant Labours.* 6. *A farther Account of the Country, Coaſts and Seas.* 7. *The Methods taken by Captain* James, *to encourage and keep up the Spirits of his Seamen in the Midſt of ſo many Difficulties.* 8. *Their Dangers and Labours ſtill increaſe, notwithſtanding all the Precautions that could be taken to avoid them.* 9. *A Misfortune happens in the weighing of their Anchor, by which ſeveral of the ableſt Men in the Ship are miſerably hurt.* 10. *They meet with Captain* Luke Fox, *who had been ſent out the Year before upon the ſame Diſcovery; and after mutual Civilities part from, and ſee, each other no more.* 11. *A violent Storm, by which they are in great Danger from which they are delivered by their own Induſtry, and the Care of their Commander, with the Bleſſing of God.* 12. *The Ship run aſhore by an Accident, which put them into ſo great Danger, that they had Thoughts of quitting their Veſſel, and making their Eſcape in their Boat; but afterwards are ſo happy to get the Ship off.* 13. *Another Storm in which they loſt their Shallop, and were driven to ſuch diſtreſs that they were forced to think of wintering in thoſe Seas.* 14. *They are miſerably incommoded with Ice, ſtrong Currents, and floating Iſlands of Ice; by which they are put in the utmoſt Danger for ſeveral Days together.* 15. *The Captain lands upon an Iſland in order to make Diſcoveries; to procure Wood, Water and other Conveniencies, and to ſearch out a proper Place for their wintering in.* 16. *Their Hopes riſe up, a Deer taken, and one of their Men loſt in ſeeking for Refreſhments.* 17. *An Account of their farther Precautions taken to avoid ſuch Accidents for the future; their Diſtreſs from the Severity of the Weather, and the Death of their Gunner.* 18. *Captain* James *inclines to run his Ship aground; the Reaſons which induced him to think of this Expedient; and the Accidents which hindered him from putting it in execution.* 19. *They reſolved, after mature Deliberation, to ſink the Ship, as the ſureſt Means of preſerving her; this Reſolution executed, and the Difficulties they met with in getting aſhore.* 20. *Captain* James's *Speech to his Crew, in Relation to their Wintering; the Aſſurances given him by them, of their Fidelity and Obedience, together with the Diſtribution made of the Men to ſeveral Employments.* 21. *Farther Precautions taken for ſecuring themſelves in this uncomfortable Country, getting their Boat aſhore, and raiſing a Storehouſe for their Proviſions.* 22. *A large and very curious Account of their Habitations in this deſert Iſland, and of the Methods taken for the Eaſe and Refreſhments of the Sick.* 23. *Obſervations on the Cold, Ice, Snows, Spring-Tides, and other things, at the Beginning of the Year* 1632. 24. *The Miſeries endured by the whole Crew, from the diſmal Effects of the Scurvy; and the great Pains taken by the Chirurgeon to give them all the Relief in his Power.* 25. *The Difficulties that attended the getting of Wood; and various Methods practiſed to overcome thoſe Difficulties.* 26. *The Captain reſolved to dig a Paſſage through the Ice to the Ship, which, with inexpreſſible Labour, was effected, and the Veſſel found ſafe and ſound.* 27. *The Order in which their Proviſions were ſerved to them, while they continued aſhore, and the Danger their Sick were in of being ſtarved, for want of a Power of eating.* 28. *The Death of their Carpenter; their Rudder recovered; and the Iſland named, from their wintering upon it,* Charlton Town, *or* Charlton Iſland. 29. *The Ship cleared; the Men recover chiefly by the Help of Sallads; the Nature of the Spring in this Country.* 30. *The Ship begins to float; Captain* James *takes Poſſeſſion of the Iſland for King* Charles I. *and begins to think of his Departure.* 31. *The Captain in Danger of being burnt by a very ſtrange Accident; erects Tombs for his dead Men; the Nature of Freezing in this Country.* 32. *The Manner of the Waters Thawing deſcribed; with a View of the Country in the Spring, and other Particulars.* 33. *They labour to leave* Charlton Iſland, *but are hindered by the Ice.* 34. *They get to Sea with much Difficulty, and meet with great Tempeſts, and other Misfortunes.* 35. *Undergo many Varieties of Hardſhips, through Storms, Rocks, Ice,* &c. 36. *In much greater Danger than ever, ſo that not only the Crew, but the Captain himſelf, began to deſpair of the Poſſibility of returning.* 37. *Always lays hold, notwithſtanding, of the firſt Opportunity that offered, for proſecuting the intended Diſcovery.* 38. *Expoſed to new Difficulties and Dangers, which engage them, after mature Deliberation, to give over ſhaping their Courſe home, which was accordingly done.* 39. *Captain* James *changes his Sentiments with reſpect to the Poſſibility of finding a North-weſt Paſſage; Motives aſſigned by him, in Support of that Change; and his Reaſons for thinking the Paſſage uſeleſs and unprofitable, if it could be diſcovered.* 40. *His Notions upon this Subject conſidered and confuted.* 41. *Concluſion of this Voyage, with Obſervations and Remarks.*

1. AS curious and inſtructive as the Hiſtory of the Expeditions made for finding a North-weſt Paſſage muſt certainly be eſteemed by all competent Judges of a Collection of this kind, yet it is very natural for them to expect to ſee ſome Voyage entire, by which they may judge of the Nature of ſuch an Expedition; the Method of purſuing it; the Diſcoveries that incidentally fall in; the Difficulties that occur; the Nature of the Climate and Coaſts; and other Singularities which render ſuch kind of Pieces equally uſeful and entertaining. The Foreſight of this, and the Deſire of complying, as far as poſſible, with the Expectations of

my Readers, induced me to think of giving Place to the Voyage of Captain *Thomas James*, undertaken for the Satisfaction of King *Charles* I. at the Expence of the Merchant Adventurers of *Briſtol*. And this for various Reaſons: Firſt, Becauſe the original Edition of 1633, publiſhed by the Author himſelf, from whence this, with the Omiſſions only of ſome obſolete Phraſes, and ſome Verſes, not much to the Purpoſe, is literally taken, is become exceeding ſcarce, and, indeed, hardly to be met with. Secondly, Becauſe it is very juſtly looked upon as the very beſt Work of its kind that ever was publiſhed, and this in every reſpect; the Author being a knowing, careful, and experienced Seaman, one who wrote every thing as it occurred, and framed the Hiſtory of his Voyage while it was making, and not after his return Home, from looſe Papers, or a bare Sea Journal. Thirdly, Becauſe the giving this Voyage will ſatisfy the Reader in all the Points of Enquiry that he can poſſibly frame, and this upon the Authority of ſo judicious and candid a Writer, that the famous Mr. *Robert Boyle* chiefly depended upon the Extracts he made from his Work, in framing one of the moſt valuable Pieces that he publiſhed, I mean his Hiſtory of Cold. Fourthly, Becauſe it will free us from the Neceſſity of inſerting any more Voyages into theſe Northern Parts, as containing every thing that is worth reading in the reſt of them; digeſted clearly and plainly, ſo as to carry Conviction throughout, and leave us no room to queſtion either the Abilities or the Sincerity of its Author. And Fifthly, Becauſe it affords us an Opportunity of exhibiting, at once, the Reaſons from which it was for many Years after this believed, that the finding ſuch a Paſſage was impracticable, and adding thereto the Motives that have induced able and experienced Perſons in later Times to conceive, that how formidable ſoever theſe Objections may at firſt Sight appear, they are not abſolutely concluſive, but that ſuch a Paſſage may be ſtill ſought for with rational Hopes of Succeſs.

After having given this Account of the Cauſes of inſerting this long Voyage, I ſhall next preſent the Reader with an Account from Captain *James*'s Preface, which is to be found only in his original Edition; of the Manner in which this Voyage was undertaken, containing many Particulars that are very well worth Notice, and which will not fail to convince the Reader that never any Enterprize of this kind was better concerted, or more Deliberation uſed in providing for its Succeſs. Captain *James* had been employed, as he tells us, in ſome Northern Voyages before, whence he came to be thought the fitteſt Perſon in the Kingdom, for attempting this ſo long wiſhed for Diſcovery; which, however, he was not determined to undertake, till it was ſignified to him on the Part of the King, that it would be highly ſatisfactory to his Majeſty. After he was once come to a Reſolution, he ſignified to the Merchants of *Briſtol*, in whoſe Service probably he had been formerly employed, both his own Inclination to venture on this Voyage, and the Encouragement he received from his Majeſty; upon which they very readily raiſed ſuch a Sum of Money as was requiſite, and depoſited it in the Hands of a Treaſurer, for carrying it on with the utmoſt Facility and Expedition.

Captain *James* deſired only a ſingle Ship, and that a ſmall one, of the Burden only of ſeventy Tons. She was built for this Voyage; and it will appear from what follows, that ſhe was as well and ſtrongly built as ever any Veſſel of her Size was. The Number of Perſons that he deſired for the Execution of ſo difficult and ſo dangerous a Deſign, was no more than twenty-two; and the Proviſions and other Neceſſaries that he required, was for 18 Months; and he acknowledges that they were provided for him in the full Proportions he demanded, and that in their ſeveral kinds they were as wholeſome and as good as he could wiſh. He had the free Choice of the Men that were to ſerve under him, but he abſolutely refuſed all Volunteers that had never been at Sea, in which there is nothing ſtrange; but it muſt be allowed that it was ſomewhat ſurprizing, that he ſhould reject alſo ſuch as had failed in thoſe Seas before; for which he ſays he wanted not good Reaſons, though it ſeems they were ſuch as he did not think fit to diſcloſe. The Qualities he required were, that they ſhould be unmarried, approved, able, and healthy Seamen; he likewiſe took care that they ſhould not have the leaſt Knowledge or Acquaintance with each other; and, inſtead of entering them all at once, he firſt fixed upon a Boatſwain and his Crew for rigging the Ship, and put them aboard before the reſt of the Seamen; then he ſhipped the common Men, and laſtly his Officers; ſo that all things were ready at once; the Expence kept as much within Bounds as it was poſſible, and the wiſeſt Precautions taken to prevent Factions and Mutinies, with which, as we ſhall ſee, he was never troubled, notwithſtanding all the Miſeries and Misfortunes that he and his People endured.

When all things were ready he made a ſhort Journey to *London*, to receive his Majeſty's laſt Commands, and ſuch Letters and Commiſſions as he judged might be of Service to him; and, upon his Return to *Briſtol*, he went directly aboard his Ship, with a Reſolution of ſailing the firſt fair Wind. After his Return he drew up the following Hiſtory of his Voyage, for his Maſter's Satisfaction; and prefixed to it the following Dedication, which is alſo not to be met with, entire and correct, in any but the original Edition.

" *Moſt gracious Sovereign:* That my unſkilful ſelf was " made Choice of for this Employment, and my Un- " dertaking in it encouraged by your gracious Com- " mandment, I muſt ever account of, as the greateſt " Honour ever yet befel me. Many a Storm, and " Rock, and Miſt, and Wind, and Tide, and Sea, and " Mount of Ice, have I in this Diſcovery encountered " withal; many a Deſpair and Death had almoſt over- " whelmed me; but ſtill, the Remembrance of the Ac- " count I was to give of it, to ſo gracious a Majeſty, put " me in Heart again, made me not to give Way to my " own Fears, or the Infirmities of Humanity. Your " Majeſty, in my Employment (like a true Father of " your Country) intended the Good of your Subjects, " and who is not bound to bleſs God for your royal " Care in it, had it now been my Fortune to have done " my Country this Service, as to have brought home the " News of this ſuppoſed and long-ſought for Paſſage; " then ſhould the Merchant have enjoyed the Sweetneſs " of the hoped Profit, and the Subjects have been ſen- " ſible of the Benefit of your Majeſty's Royal Intention " in it. I have done my Good-will in it, and though " I have not brought home the News, yet ſhall I here di- " vulge theſe Obſervations, which may (I hope) become " ſome Way beneficial unto my Country. The Account of " them I here in all Humility offer unto your moſt judi- " cious Majeſty; your gracious Acceptance of what I " had done, though I had not done what was expected " emboldneth me to do ſo; and ſince your Majeſty was " pleaſed to ſignify your Deſires of having a brief Ac- " count of my Voyage preſented unto you, that Word " became a Command unto me, to draw this rude Ab- " ſtract of it. Your Majeſty will pleaſe to conſider, that " they were rough Elements which I had to do withal, " and will, with Favour, vouchſafe to pardon, if a Sea- " man's Stile be like what he moſt converſeth with. In " the Plainneſs therefore of well meaning, ſince your " Majeſty hath been ſo gracious to me, as to appoint me " your Servant, I am now bound to vow you my Ser- " vice, and it ſhall be my Honour to be commanded " it; and I ſhall account no Danger too great in the " going through it. Theſe are the Reſolutions of " your Majeſty's humbleſt Subject and Servant *Thomas* " *James*."

But it is now Time to proceed to the Captain's Narrative, which is delivered moſtly in his own Words, becauſe it was found impoſſible to expreſs his Senſe in Words better choſen, or that could bring the Facts he relates into a narrower Compaſs.

2. The 2d of *May* I took my Leave of the Merchant-Adventurers in this Action, in the City of *Briſtol*; and being accompanied by the Reverend Mr. *Palmer*, and ſeveral of the Merchants I repaired aboard; where Mr. *Palmer* made a Sermon, exhorting us to continue brotherly

therly Love, and to be bold to profeſs the Chriſtian Religion, wherever we ſhould come in this our Peregrination. After they had received ſuch Entertainment as I could afford they departed for *Briſtol*. This Afternoon I made a Review of all Cloaths, Neceſſaries, and Victuals. The 3d of *May*, after Prayer, about three in the Afternoon, we ſailed down the *Severn* to the weſtward of *Lundy*, where the Wind oppoſed us ſo ſtrongly, that we were obliged to anchor in *Lundy Road*; where we remained till the 8th in the Morning, when we ſailed; but were forced to put into *Milford*, where we anchored about Midnight: Here we remained till the 17th, when, in the Morning, with the firſt fair Wind we proceeded, and doubled *Cape Clear*, off *Ireland*. The 22d we were in Latitude 51 Degrees 26 Minutes, and the *Blaſkes* bore from us North-eaſt about twelve Leagues off; which *Blaſkes* is in Latitude 52 Degrees 4 Minutes; here I ordered the Courſe that ſhould be kept, which was generally Weſt-north-weſt, as the Wind would permit, which in this Courſe and Diſtance is very variable. The 4th of *June* we made the Land of *Groenland*, ſtanding in with it, to have Knowledge of the trending of it: It proved very foul Weather, and next Day, by two in the Morning, we found ourſelves encompaſſed with Ice; and endeavouring to clear ourſelves of it we were the more engaged, and ſtruck many fearful Blows againſt it. At length we made faſt to a great Piece, and, with Poles, wrought Day and Night to keep off the Ice; in which Labour we broke all our Poles.

The 6th, about two in the Morning, we were beſet with extraordinary Pieces of Ice, that came upon us with great Violence, and doubtleſs would have cruſhed us to Pieces if we had not let fall ſome Sail, which the Ship preſently felt. In eſcaping the Danger we ran againſt another great Piece, that we doubted whether our Ship had not been ſtaved to Pieces; but by pumping we found ſhe made no Water. The former Pieces of Ice had cruſhed our Shallop all to Pieces, wherefore I cauſed our Long-boat to be had up from betwixt the Decks and put over-board, by the Help whereof we recovered our broken Shallop, and ſet her upon the Deck, intending to new-build her. All this Day we beat, and were beaten amongſt, the Ice, it blowing a perfect Storm. In the Evening we were encloſed among great Pieces as high as our Poop, and ſome of the ſharp blue Corners of them reached quite under us. In this Extremity I made the Men let fall, and make what ſail they could, and the Ship forced herſelf through it, though ſo toſſed and beaten as I think never Ship was. When we were clear we tried the Pumps, and found them ſtaunch; upon which we went inſtantly to Prayer, to praiſe God for his merciful Delivery of us.

The ſeventh and eighth Days we endeavoured to double about *Cape Farewell*, being ſtill peſtered with much Ice. The 9th we were in the Latitude of 59 Degrees, and we made Account the *Cape Farewell* bore off us due Eaſt, and ſome ten Leagues off. The *Blaſkes* in *Ireland* is in Latitude 52 Degrees 4 Minutes, and *Cape Farewell* in Latitude 59. The Courſe is Weſt-north-weſt, and the Diſtance about four hundred and ten Leagues: I know very well theſe Latitudes, Courſes, and Diſtance, do not agree with mathematical Concluſions; but thus we found it by Practice. The Variation of the Compaſs in Latitude 52 Degrees 30 Minutes, and thirty Leagues to the weſtward of *Ireland*, is about 3 Degrees to the eaſtward; in Latitude 57, about three hundred and ten Leagues Weſt-north-weſt from the *Blaſkes*, the Compaſs doth vary nine Degrees to the weſtward; in Latitude 59 Degrees 15 Minutes, ſome forty Leagues to the eaſtward of *Cape Farewell*, the Variation is 14 Degrees 45 Minutes. In this Courſe I have been obſervant whether there were any Current that did ſet to the North-eaſt, as ſome have have written there did, and that as well in calm Weather as otherwiſe, but I could not perceive any. The Winds here are variable, and the Seas of an unſearchable Depth; we have not ſeen from *Ireland* hitherto any Whales, or other Fiſh; the Weather for the moſt part was foggy.

13. On the 10th all the Morning was very foul, and high Sea, although we had Ice about us, and ſome Pieces as high as our Topmaſt Head. Our Long-boat, which we were forced to tow a-ſtern, broke away, and put us to ſome Trouble to recover her. This we did, and brought her into the Ship, though much bruiſed, and had two Men much hurt. By eight in the Morning we were ſhot up as high as *Cape Deſolation*; for finding the Land to trend away North and by Eaſt, we certainly knew it to be the *Cape*: It ſtands in Latitude 60 Degrees, and the Land from *Cape Farewell* to it trends North-weſt, the Diſtance about forty Leagues, the Courſe Weſt half a Point North. The Latitude of the South-end of the Iſland being 61 Degrees 20 Minutes, ſome twelve Leagues to the weſtward of *Cape Deſolation*, the Variation 40 Degrees. In this Courſe we were much beaten with the Ice, many Pieces being higher than our Topmaſt Head. In our Way we ſaw many Grampuſſes amongſt the Ice, and the Sea is full of them; the Weather, a ſtinking Fog, and the Sea very black; which I conceive to be occaſioned by the Fog.

The 17th, at Night, we heard the Traſt of the Sea, as we thought; but it proved to be the Rutt of a Body of Ice. It made a hollow and hideous Noiſe, like an Overfall of Water, which made us to reaſon among ourſelves concerning it, for we were not able to ſee far, it being dark-night and foggy; we ſtood off from it till break of Day, then in again; and about four in the Morning we ſaw the Land above the Fog, which we knew to be the Iſland of *Reſolution*. This Night was ſo cold that all our Rigging and Sails were frozen. We endeavoured to compaſs the ſouthern Point of the Iſland, where runs a quick Tide into the Streight; but the Ebb is as ſtrong as the Flood. The Fog was of ſuch a piercing Nature that it ſpoiled all our Compaſſes, and made them ſlag, and ſo heavy that they would not traverſe; wherefore I would adviſe any that ſhall ſail this Way to provide Compaſſes of *Moſcow* Glaſs, or ſome other Metter that endures the Moiſture of the Weather. As the Fog cleared up we could ſee the Entrance of the Streight to be full of Ice cloſe wedged together; endeavouring to go forward we were faſt encloſed amongſt it; and ſo drove to and again with it, finding no Ground at two hundred and thirty Fathoms, four Leagues from the Shore.

The 20th in the Morning we had got about the ſouthern Point of the Iſland; and the Wind at Weſt drove both us and the Ice upon the Shore; when we were driven within two Leagues of the Coaſt, we came among the ſtrongeſt Whirlings of the Sea that can be conceived. There were great Pieces of Ice aground in forty Fathoms Water, and the Ebb coming out of the broken Grounds of the Iſland among thoſe Iſles of Ice, made ſuch a Deſtruction that we were carried round ſometimes cloſe by the Rocks, and ſometimes ſo cloſe by theſe high Pieces that we were afraid they would fall upon us. We made faſt two great Pieces of the Ice to our Side, with our Sledges and Grapnels, that drew nine or ten Fathoms; that ſo they might be on Ground before us, if we were driven on the Shore; but that Deſign failed us. As ſoon from the Top ſeeing in among the Rocks, I ſent the Boat to ſee if ſhe could find ſome Place of Security; but ſhe was no ſooner parted but ſhe was incloſed, and drove to trail upon the Ice, or elſe ſhe had been daſhed to Pieces; they ran her over the Ice from Place to Place, and in the mean while, with the whirling of the Ice, the two Pieces broke away from our Sides, and carried away our Kedger and Grapnels: Then we made Signs to the Boat to make all the haſte ſhe could to us, which ſhe perceiving, did; the Men being with much Difficulty forced to ſlide her over many Pieces of Ice. In the mean time we made ſome ſail, and got to that Piece of Ice which had our Grapnel on it, which we recovered.

By this time our Boat was come, and we put a freſh Crew into her, and ſent her to fetch our Kedger, which ſhe endeavoured with much Danger of Boat and Men. By this time the Ship was driven ſo near the Shore that we could ſee the Rocks under us, and about us, and we were carried by the Whirlings of the Water cloſe by the Points of Rocks, and then round about back again; and all this notwithſtanding the Sail we had about us, and we expected continually when ſhe would be beaten to Pieces

Pieces. In this Extremity I made them open more Sail, and ſo forced her in among the Rocks and broken Grounds, and where there were many large Pieces of Ice aground. We went over many great Pieces of Rocks that had but twelve or thirteen Feet Water on them, and ſo let fall an Anchor; this Anchor had never been able to wind up the Ship, but that by good Fortune the Ship ran againſt a great Piece of Ice that was aground: This Shock broke the main Knee of her Beakhead, and a Corner of it tore away four of our main Shrouds, and an Anchor that we had at her Bow; and ſo ſtopped her Way that ſhe did wind up to her Anchor.

We ſaw the ſharp Rocks under us, and had but fifteen Feet Water; being alſo in the Tides Way, where the Ice would drive upon us. Our Boat we could not ſee, which made us doubt ſhe had been cruſhed to pieces; in her was the third Part of our Company; but ſoon after we ſaw her come about a Point among the Rocks, ſhe had recovered our Kedger, which made us joyful; with all ſpeed we laid out Hawſers to the Rocks, and every one worked to the beſt of his Strength to warp her out of this dangerous Place to the Rock's Side, where we had three Fathom Water, and were under the Shelter of a great Piece of Ice that was aground, which kept off the ſtraggling Ice that otherwiſe would have driven upon us. Here we lay very well at the Ebb, but when the Flood came we were aſſaulted with Pieces of Ice, that every half Hour put us into deſperate Diſtreſs; we worked continually to keep off the Ice: At full Sea our great Piece of Ice which was our Buckler was afloat, and do what we could got away from us, and left us in imminent Danger from the Ice that drove in upon us; but the Ebb being once made, this great Piece of Ice came again aground, very favourable to us, and ſheltered us all the reſt of the Ebb. All Night we wrought hard to ſhift our Cables, Hawſers, and to make them faſt aloft on the Rocks, that the Ice might the better paſs under them. All Day and Night it ſnowed hard, and blew a Storm at Weſt, which drove in all the Ice out of the Sea upon us. In working againſt the Violence of the Ice, the Hook of our Kedger was broken, two Arms of our Grapnels, and two Hawſers, our Shallop being again very much bruiſed; whereupon we went to work to repair it. This Tide the Harbour was chocked full of Ice, ſo that it ſeemed firm and immoveable, but when the Ebb came it moved; ſome great Pieces came aground, which altered the Courſe of the other Ice, and put us on the Rocks.

Here, notwithſtanding our utmoſt Endeavours, ſhe fetched upon a ſharp Rock, about a Yard above the main Maſt, and as the Water ebbed away, ſhe hung after her Head, and held to the Offing: We made faſt Cables and Hawſers aloft to her Maſts, and ſo to the Rocks, ſtraining them tough with our Tackles; but as the Water ebbed away ſhe was turned over, that we could not ſtand in her. Having now done to the beſt of our Underſtandings, but to little Purpoſe, we went all upon a Piece of Ice and fell to Prayer, beſeeching God to be merciful unto us. It wanted yet an Hour to low Water, and the Tide wanted a Foot and Half to ebb to what it had ebbed the laſt Tide: We were careful Obſervers of low Water, and had Marks by Stones and other Things which we had ſet up, ſo that we could not be deceived. The Ship was ſo turned over that the Portleſs of the Forecaſtle was in the Water, and we looked every Minute when ſhe would overſet; indeed at one Time the Cables gave way, and ſhe ſunk down half a Foot at that Slip; but unexpectedly it began to flow, and ſenſibly we perceived the Water began to riſe apace, and the Ship withal; then was our Sorrow turned to Joy, and we all fell on our Knees, praiſing God for his Mercy in ſo miraculous a Deliverance. As ſoon as ſhe was freed from this Rock, we wrought to get her farther off. All the Flood we were pretty clear from the Ice, but when the Ebb came the Ice came driving again upon us, which drove us to great Extremity: We got as many Pieces between us and the Rocks as we could, but there came a great Piece upon our Quarter, which was above three hundred of my Paces about, but it came aground. Thus came divers great Pieces beſides; which was the Occaſion that this Tide the Harbour was quite choaked up ſo that a Man might go any Way over it from Side to Side.

When it was three Quarters Ebb, thoſe great Pieces that came aground began to break with a moſt terrible thundering Noiſe, which put us in great Fear that thoſe about us would break us all to Pieces; but God preſerved us. This Morning the Water veered to a lower Ebb than the laſt Tide it had done by two Feet, whereby we ſaw God's Mercy appear to us in our late Extremity. That Flood we had ſome Reſpite from our Labours, but after full Sea our Hopes ebb'd too. The great Piece that was by us ſo ſtopt the Channel that the Sea came all driving upon us, ſo that now undoubtedly we thought to have loſt our Ship.

To work we went with Axes, Bars of Iron, and any thing proper for ſuch a Purpoſe, to break the Corners of the Ice, and to make way for it to go from us. It pleaſed God to give good Succeſs to our Labours, and we got ſo much of the ſofter Sort of the Ice betwixt us and the Rocks, that we thought ourſelves pretty ſecure: But at low Water thoſe Pieces that were aground breaking, kept a moſt thundering Noiſe about us. This Day I went aſhore, and built a great Beacon with Stones upon the higheſt Place of the Iſland, and put a Croſs upon it, and named this Haven, *The Harbour of Good Providence.*

4. On the 23d in the Morning with the Flood the Ice drove up among the broken Grounds, and with the Ebb drove all out except one great Piece, which coming aground not far from us, ſettled itſelf in ſuch a Manner that we much feared it: But there came no more, otherwiſe we muſt have expected as great Danger as heretofore. I took the Boat and went aſhore upon the Eaſtern Side, to ſee if I could find any Place free from Danger, and where, among the Rocks, I deſcried a likely Place. From the Top of the Hill where I was I could ſee the Ship. It was now almoſt low Water: At which Inſtant the great Piece of Ice broke with a terrible Noiſe in four Pieces, which made me afraid it had ſpoiled the Ship, it being full half Maſt high. I made what Haſte I could to the Boat, and ſo to the Ship to be ſatisfied, where I found all well, God be thanked. I inſtantly ſent away the Boat to ſound the Way to a Cove which I had found, which was a very dangerous Paſſage for the Boat. At her Return we unmoored the Ship, and with what Speed poſſible warped away from among this terrible Ice. We were not a Mile from them before they broke all to Pieces, and would ſurely have made us bear them Company, but that God was more merciful to us.

We got round the Rocks, and ſo in to this little Cove. Here we made faſt to the Rocks, and thought ourſelves indifferently ſafe; which being done, I went aſhore again to wander up and down, to ſee what I could diſcover: I found it all broken rocky Ground, and not ſo much as a Tree, Herb, or Graſs upon it. Some Ponds of Water there were upon it, which were not yet thawed, and therefore not ready for the Fowl. We did not find in the Snow any Footing of Deer or Bears, but Foxes we ſaw one or two. We found where the Savages had been, but it appeared to have been long ſince: They had made five Hearths, and we found a few Fire-brands about them; and we found ſome Heads and Bones of Foxes about them, with ſome Whale-bones. I could not conceive to what Purpoſe they ſhould have come thither, for we could find none or very little Wood on the Shore-ſide, and no Fiſh at all, though we endeavoured to take ſome. But it may be the Seaſon was not yet come. I called this Cove by the Maſter's Name of my Ship, *Price's Cove*: The Latitude of it is 61 Degrees 24 Minutes. The Fire-brands and Chips, which I ſpoke of, had been cut with ſome Hatchet or other Inſtrument of Iron. From the Top of the Hills we could ſee the Iſlands that are on the South Shore, commonly called *Sir Thomas Button's Iſlands.* They bear South and by Eaſt, half a Point Eaſterly, ſome fourteen or fifteen Leagues Diſtance. Upon the Change-Day it flows here at ſeven o'Clock and a half, and the Tide higheſt at moſt three Fathom. The Flood comes from the Eaſtward, and thither it returns. I have been

been obſervant from the Top of the Hills, and deſcried the great Pieces of Ice two or three Leagues from the Shore, drive to and againſt the Flood and Ebb indifferently: Hence I collected that aſſuredly no Current ſets in here, but that it is a mere Tide. Near the Shore the Eddies whirl in twenty Manners when the Ebb is made, which is becauſe it comes out of the broken Ground amongſt the Ice, that is, a Ground near the Shore; beſides which Reaſon there are divers Rocks lying under Water, on which you ſhall have thirty, then twelve, and anon but eight, and then twenty Fathoms; and thoſe Uncertainties occaſion ſuch Diſtractions, I would therefore adviſe no one to come near thoſe dangerous Shores, for fear he loſe his Ship.

This Morning, being the 24th, there ſprung up a freſh Gale of Wind at East; and after Prayer we unfaſtened our Ship, and came to ſail ſteering betwixt great Pieces of Ice that were a-ground in forty Fathoms, and twice as high as our Top-maſt-head. We ſailed out of this Cove upon the Flood, and had none of theſe Whirlings of the Waters as we had at our going into it. We endeavoured to gain the North Shore, kept ourſelves within a League of the Shore of the Iſland of *Reſolution*, where we had ſome clear Water to ſail through. In the Offing it was all as thick wedged together as poſſible. By twelve o'Clock we were faſt incloſed, and notwithſtanding it blew very hard at East, yet we could make no Way through it, but the Ice grated us with that Violence that I verily thought it would have wrenched the Planks from the Ship's Sides. Thus we continued in Terror till the 26th Day, driving to and fro in the Ice, not being able to ſee an Acre of Sea from Top-maſt-head. The 26th was calm ſunſhiny Weather, and we took the Latitude and Variation, and had Ground, at a hundred and forty Fathom, ſmall white Sand. I cauſed the Men to lay out ſome Fiſhing-Lines, but to no Purpoſe, for I could not perceive the Bait had been ſo much as touched. The Nights are very cold, ſo that our Rigging freezes, and freſh Ponds of Water ſtand upon the Ice about half an Inch thick.

On the 27th there ſprung up a little Gale at South-eaſt, and the Ice did ſomething open. Hereupon we let fall our Fore-ſail, and forced the Ship through the Ice. In the Evening the Wind came contrary, at Weſt-north-weſt, and blew hard, which cauſed us to faſten to a great Piece, to which we remained moored till the 29th. I am ſatisfied here is no Current by many Experiments I have made; ſuch as theſe, by making Marks on the Land, and noting our Drift to and again, with Ebb and Flood, for many Days together, as well in calm Weather as otherwiſe. By all theſe Experiments I found that the Tide was no ſtronger there than that betwixt *England* and *France*. This Morning there ſprung up a fine Gale at East, and the Ice opened ſomething, ſo that we forced the Ship through it with her Fore-ſail. By twelve o'Clock we were got into ſome open Water, with a fine Gale of Wind at East, and ſo clear Weather that we could ſee the Iſland of *Reſolution*, the East End bears East-north-east, ſome twelve Leagues off.

5. From the 29th to the 5th of *July* we ſailed continually through the Ice, with variable Winds and Fogs, and ſometimes calm. The 5th at Noon we had a good Obſervation, and were in Latitude 63 Degrees 15 Minutes, and then we ſaw *Saliſbury Iſland* bearing Weſt-by-north, ſome ſeven Leagues off, with much Ice betwixt it and us, to weather which we were driven to ſtand to the northward. Soon after we ſaw *Prince Charles's Cape*, and *Mill-Iſland*; and to North-north-weſt (and indeed round about us) the Sea moſt infinitely peſter'd and cumber'd with Ice. This grieved me very much; for as I had determined to proſecute the Diſcovery to the North-weſtward, I ſaw it was not poſſible this Year. We were driven back again with contrary Winds, ſtill cloſed and peſtered with Ice, and with all the Perils and Dangers incident to ſuch Adventurers, ſo that we thought a thouſand times the Ship had been beaten to Pieces. By the 15th of *July* we were got betwixt *Digg's Iſland* and *Nottingham's Iſland*, not being able to get more Northward. There, for an Hour or two, we had ſome open Water.

But before I proceed further, it will not be amiſs in ſome manner to deſcribe the Streight which begins at the *Iſland of Reſolution*, and ends here at *Digg's Iſland*. If you go down into the Bay, the Streight is about a hundred and twenty Leagues long, and trends Weſt-north-weſt and East-ſouth-east. Generally in the Entrance it is about fifteen Leagues broad, and then on the ſouthward Side is a great Bay: About the Midſt it is likewiſe about fifteen Leagues broad, and then the Land opens ſomething wider; ſo that betwixt *Digg's Iſland* and *Cape Charles* it is about twenty Leagues broad, betwixt which two ſtand *Saliſbury Iſland* and *Nottingham Iſland*. If it be clear Weather, you may ſee both the South and the North Shores. The Depth in the Middle of the Streight is a hundred and twenty Fathoms, white Sand, a certain Tide runs in it, and no Current. The North Shore is the ſtraiteſt and the cleareſt from Ice. Along this North Shore you have many low ſmall Iſlands, which cannot be ſeen far from Land, and in many Places the Land appears as if it had ſmall Sounds into it: The main Land on both Sides is indifferent high Land.

Being now convinced of the Impoſſibility of doing any thing to the North-weſtward, for the Reaſons aforeſaid, I gave Orders to the Maſter of my Ship to ſteer away Weſt-ſouth-weſt, to have a Sight of *Mansfield* Iſlands, which the next Day by three o'Clock in the Afternoon we had; having ſo much dangerous foul Weather among the Ice, we ſtruck more fearful Blows againſt it than we had ever yet done. This was the firſt Day that we went to Half-allowance of Bread on Fleſh-Days, and I ordered Things as ſparingly as I could. Two of our Men likewiſe complained of Sickneſs, but ſoon recovered. In the Evening we came to an Anchor, and ſent the Boat aſhore to try the Tides: They brought me word whilſt the Boat was aſhore it flowed about three Feet, as we found by the Ship and by the Ice. The Water at that Time came from the Weſt-ſouth-weſt; and the higheſt Tides, as far as they could perceive, had not ſwelled above two Fathoms. They found that the Savages had been upon it by certain Fires which they left, and Heaps of Stones, Tracts of other Beaſts, but Foxes they could not find. The Wind was ſo contrary, and the Weather ſo foggy, that we were forced to ſpend ſome Powder to recover our Boat again.

6. Next Morning being the 17th, the Wind came favourable, and we weighed the Shore, being ſomething clear of Ice, though very thick all to the Offing. We ſtood along it South-and-by-weſt ten Leagues. In the Afternoon the Wind came contrary, and we came again to an Anchor within a Mile of the Shore, for out to Sea was all thick Ice and impaſſable. I went aſhore again to be well reſolved of the Tide, and found whilſt I was aſhore that it flowed two Feet, and at that Time the Flood came from Southweſt-and-by-weſt. I doubted it was but Half-Tide, which afterwards I found to be true. I found where the Savages had been upon the Iſland, but could find little or no Drift-wood on Shore, no Beaſts on the Iſland, or Fiſhes in the Sea. It flows on the Change-Day about eleven o'Clock. We ſaw ſome Fowl on it, one of which we killed, and returned on board. This Land is very low Land, little higher than a Sand-bank; it has Ponds of freſh Water, but no Graſs, and is utterly barren. On the 18th in the Morning the Wind came favourable, we weighed and made ſail, for the Ice was all come about us.

We endeavoured to proceed to the Weſtward, intending to fall in with the Weſtern Land about the Latitude of 63 Degrees; by twelve o'Clock, having been much peſtered, we were come to a firm Range of Ice, and pleaſed God that the Wind larged, and we ſteered away Weſt-ſouth-weſt. At Noon in Latitude 62 Degrees, by four in the Evening, having eſcaped dangerous Shoals, we were come as we thought into an open Sea, and hopefully ſteered away Weſt and Weſt-by-North, though our Joy was ſoon quell'd, for by ten o'Clock at Night we heard the Rut of the Ice, and it grew a thick Fog, and very dark with it; nevertheleſs we proceeded, and the nearer we came to it the more hideous Noiſe it made. On the 19th by three in the Morning we were come to it, and as it cleared a little we could ſee the Ice as thick as

any we had yet ſeen; theſe being impaſſable, and moreover the Wind at North-weſt. We ſtood along it hoping to weather it to the Southward, but at laſt we became ſo blind with Fog, and ſo encompaſſed with Ice, that we could go no farther.

7. On the 20th in the Morning, notwithſtanding the Fog, we endeavoured to get to the Weſtward, our Ship beating all this while dreadfully. In this Wilfulneſs we continued till the next Day, when, being faſt among the Ice, I obſerved we were in Latitude 60 Degrees 33 Minutes, and then looking what Damage our Ship might have received, we could perceive that below the Plate of Iron which was before her Cut-water ſhe was all bruiſed and broken, the two Knees ſhe had before to ſtrengthen her ſpoiled and torn, and many other Defects which we could not by any means come to mend. Notwithſtanding all this, and the extraordinary thick Fog, that we could not ſee a Piſtol-ſhot about us, we proceeded with the Hazard of all till the 27th, which was the firſt Time we had clear Weather to look about us. The Wind withal came up at South, and the Ice opened ſomething, ſo that we made ſome Way through it to the Weſtward.

In the Evening we were faſt again, and could go no further, the Wind veering from the South to the Eaſt and blowing a freſh Gale. This occaſioned our Grief the more that with a good Wind we could not go forward. Putting therefore a Hawſer upon a great Piece of Ice, to keep the Ship cloſe to it, we patiently expected better Fortune. Since we came from *Mansfield Iſland* our Depth was commonly a hundred, and a hundred and ten Fathoms, ouzy Ground. Now the Water began to ſhallow, for driving faſt to and again in the Ice we had but eighty Fathoms. On the 28th and 29th we were ſo faſt incloſed in the Ice, that notwithſtanding we put abroad all the Sail that was at Yards, and it blew a very hard Gale of Wind, the Ship ſtirred no more than if ſhe had been in a dry Dock. Hereupon we went all boldly out upon the Ice to ſport and recreate ourſelves, letting her ſtand ſtill under all her Sails. It was flat extraordinary large Ice, the worſt to deal withal that we had yet found. I meaſured ſome Pieces, which I found to be one thouſand of my Paces long.

This was the firſt Day that our Men began to murmur, thinking it impoſſible to get either forwards or backwards. Some were of Opinion that it was all ſuch Ice betwixt us and the Shore: Others, that the Bay was all covered over, and that it was a Doubt whether we could get any Way, or to any Land to winter in. The Nights were long, and every Night it freezed ſo hard that we could not ſail by Night, nor in the thick foggy Weather. I comforted and encouraged them the beſt I could; and to put away thoſe Thoughts we drank a Health to his Majeſty on the Ice, not one Man in the Ship, and ſhe ſtill under all her Sails. I muſt confeſs that their Murmuring was not without Reaſon; wherefore doubting that we ſhould be frozen up in the Sea, I ordered that Fire ſhould be made but once a-Day, and that with but a certain Number of Shides that the Steward ſhould deliver to the Cook by Tale, the better to prolong our Fuel whatſoever ſhould happen.

On the 30th we made ſome way through the Ice, heaving the Ship with our Shoulders, and with Mauls and Crows of Iron, breaking the Corners of the Ice to make way as we got forwards. The Water ſhoaled apace, ſo that I believed it to be ſome Iſland. At Noon we obſerved through the Fog, with the Quadrant upon a Piece of Ice, and were in Latitude 58 Degrees 54 Minutes, our Depth thirty Fathoms. We put out Hooks to try to catch ſome Fiſh, but to no Purpoſe, for there are none in this Bay. On the 31ſt we laboured as before, and got ſomething forward. At Noon we were in Latitude 58 Degrees 40 Minutes, our Depth twenty-three Fathoms. It was very thick hazy Weather, or elſe I think we ſhould have ſeen the Land.

8. On the 1ſt of *Auguſt*, the Wind came up at Weſt which drove us to the Eaſtward where our Depth increaſed to 35 Fathom. At Noon, by Obſervation with the Quadrant on the Ice, we were in Latitude 58 Degrees 45 Minutes. At 6 o'Clock this Evening we might perceive the Ice to heave and ſet a little, which was occaſioned by a ſwelling Sea that came from the South-weſt. This did comfort us very much, hoping ſhortly we ſhould get out of the Ice. On the 2d it blew hard at South-weſt, and yet we could not feel the ſwelling Sea, which did again quench the Hopes we had formerly conceived. On the 3d we ſaw a little open Water to the North-weſtward and felt a Sea from thence, which doth aſſure us that there is an open Sea to the Weſtward. On the 5th we ſaw the Sea clear but could by no Means work ourſelves to it with our Sails, wherefore about 6 in the Evening we let fall an Anchor in 50 Fathom Water, and ſtood all with Poles and Oars to fend off the Ice and let it paſs to Leeward, and continued this Labour all Night. In the Morning the Wind came up at North-weſt and we weighed with much Joy, as hoping now to get into an open Sea to the Southward. This by Noon we had done and were in Latitude 58 Degrees 28 Minutes, very free of Ice. The Wind larged upon us, ſo that we ſtood away North-weſt to get us as high Northward as we could, and ſo come coaſting to the Southward. We went to Prayer and to give God Thanks for our Delivery out of the Ice. On the 9th being in Latitude 59 Degrees 40 Minutes, we came again to the Ice which lay very thick to North, ſince we came out of the Ice our Depth increaſed to 110, and ſince decreaſed again, ſo that I think we approached towards the Shore. The 10th proved very foggy Weather, the Wind contrary, and the Water ſhallowing apace, we came to an Anchor in 22 Fathom. On the 11th in the Morning we weighed and made in for the Shore, and about Noon ſaw the Land our Depth being 16 Fathom in Latitude 59 Degrees 40 Minutes. The Land to the North of us did trend North by Eaſt and ſo made a Point to the Southward, and trending away Weſt by South, which we followed taking it for that Place which was formerly called *Hubbart's Hope*, and ſo it proved indeed, but it is now hopeleſs. The Tide ſet in the Middle of the Bay Eaſt and Weſt, as we have often tried by our Lead aground but near the Shore, as they forced by the Land; I am of Opinion, that in the Ocean or large Bays the Tide naturally ſat Eaſt and Weſt, and that this gives little Hope of a Paſſage. The greateſt Depth we had in the Bay was 110 Fathom, and ſo ſhoaling as you approach the Land, we coaſted round this forementioned little Bay which is 18 Leagues deep in 8 and 6 Fathom, and in the Bottom of it we were two Fathom and a half Water, and ſaw the firm Land almoſt round about us. Then we proceeded to the Southward 6 and 7 Fathoms Water, within Sight of the Breach of the Shore keeping the Lead continually going, and in the Night we came to an Anchor.

This Night having little Wind we came to an Anchor with our Kedger, but in weighing of him we loſt him, having no more aboard us. The 12th we were in Latitude 58 Degrees 46 Minutes, ſome two Leagues from the Shore, the Variation is about 17 Degrees. On the 13th in the Afternoon it being ſomething hazy, we ſaw ſome Breaches a-head of us, our Depth was 9 and 10 Fathom, and looſing to clear ourſelves of them, we ſuddenly ſtruck upon the Rocks, the Ship being under our two Top-Sails, Fore-Sail and Sprit-Sail with a freſh Gale of Wind. In this dreadful Accident we ſtruck all our Sails amain, and it pleaſed God to ſend two or three good ſwelling Seas, which heaved us over the Rocks into three Fathom, and preſently into three Fathom and an half, where we chop'd to an Anchor and tried the Pumps, but we found ſhe made no Water, tho' ſhe had three ſuch terrible Blows that we thought her Maſt would have ſhivered to Pieces, and that ſhe had been aſſuredly bulg'd. We hoiſted the Boat over-board and double mann'd her to go and found a Way out of this perilous Place, ſhe was no ſooner gone but there aroſe a Fog, ſo that we were obliged to ſpend ſome Powder that ſhe might hear whereabouts we were. The Wind dull'd ſomething, otherwiſe it had been doubtful whether ſhe could ever have recovered us again. After ſhe had been abſent two or three Hours ſhe brought us word that it was all Rocks and Breaches round about us, and that withal, ſhe had found a Way where there was

no

no leſs than two Fathom and an half Water, and that afterwards the Water deepened; we preſently weighed and followed the Boat, and paſſed over two Ledges of Rocks on which there were but 14 Feet Water, then it deepened to three, or four, and ſo to 14 Fathom, then it ſhoaled again to nine.

It being now dark, we came to an Anchor where we rid all the Night. In the Morning the Wind came contrary, ſo that we could not go that Way we intended to clear ourſelves; and therefore we went to work to fit our Holds, to ſplice our Cables, and made ready two Shot, and ſo placed them in the Hold that they might on all Occaſions run clear, the Ends of them being faſtened to the Main-maſt. We alſo looked to our Anchors and fitted our ſpare ones. We got out our long Boat from betwixt the Decks, which was very much broken and bruiſed. The Carpenter went to fit her, for I intended to tow the Shallop a-ſtern and to have the Boats ready at an Inſtant, either to lay out Anchors, or to be ſerviceable to what God ſhould be pleaſed to try our Faith and Patience with, for in him was our only Truſt and Hope.

At Noon, in Latitude 57 Degrees 45 Minutes, we could ſee the Land from the North-weſt to the South-eaſt by Eaſt, with Rocks and Breaches, and the Rocks that we came over dry above Water, whereby I knew it flows here above two Fathoms at leaſt. At Noon I ſent the Boat off to ſound to the Eaſtward, becauſe the Water ſhallowed when we came to an Anchor. She brought us Word the ſhalloweſt Water ſhe had been in was ſeven Fathom: We intending thereupon to weigh, the Wind came Eaſt early, ſo that we could not ſtir, but lay here the 14th all Night with a ſtiff Gale of Wind. On the 15th in the Evening, our Cable rubbed off, by Reaſon of which perilous and ſudden Accident, in which we had not Time to put a Buoy to it, we loſt our Anchor, and were driven into four Fathom Water before we could ſet our Sails. When we had done we ſtood South-ſouth-eaſt, the Wind being at Eaſt, but the Water ſhallowed to three Fathom Water, then we ſtood North-north-eaſt, and it deepened by Degrees to 10 Fathom, and becauſe it grew dark they came to an Anchor, and rid there all Night.

9. On the 16th in the Morning, the Wind came up at North, a freſh Gale, and we weighed and made ſail; by 9 o'Clock it came to a very Storm, and we turned to and again in 10 Fathom Water. In the Evening the Wind dulled, and we ſtood South-weſt to have a Sight of Port *Nelſon*, which Courſe we ſtood all Night, by the Stars being in the Latitude 57 Degrees 25 Minutes, the Variation about 17 Degrees. On the 17th in the Morning we ſtood South, and our Depth decreaſed to eight Fathom; at Noon we had good Obſervation, being in Latitude 57 Degrees 15 Minutes, and made Account that we were come ſix or ſeven Leagues of the Southern Side of Port *Nelſon*. Here the Appearance of the Water changed, and was of a ſandy red Colour: We ſtood into ſix Fathoms, and could not ſee the Land from Top-maſt Head; ſo Night coming on, and it beginning to blow hard at Eaſt by South, we ſtood in again to ten and twelve Fathom, where the Water was again of the uſual Colour of the Sea.

On the 18th, as the Wind and Weather favoured us, we ſtood in again South and came into thick Water, into eight, ſeven, and ſix Fathom, and then off again, ſo it grew foggy Weather, keeping our Lead continually going Night and Day. The 19th being clear ſun-ſhiny Weather, we ſtood in again into the thick Water into eight Fathom, where we came to an Anchor to try the Tides, for from the Top-maſt Heads we could not ſee the Land; we were at Noon, by good Obſervation, in Latitude 57 Degrees 20 Minutes, and the Tide ſet North-weſt-and-by-weſt, and South-eaſt-by-eaſt. It ran two Knots and a half in two Glaſſes; I perceived that there were nothing but Sholes to the Land. In the Afternoon it began to blow, ſo that we had much ado to get up our Anchor; this done, we ſtood Eaſt-ſouth-eaſt, but the Water ſhallowed apace, and then we ſtood Eaſt and deepened a little. In the Evening the Wind came up at Weſt, and then we ſtood Eaſt-ſouth-eaſt into ten and eight, and afterwards South-eaſt as our Depth guided us by our Lead and the Colour of the Water into ſeven and ſix Fathom.

On the 20th at ſix in the Morning we ſaw the Land; it being very low Land, we ſtood in to five Fathom to make it the better, and ſo ſtood along it. At Noon we were in Latitude 57; we named it the *Principality of South Wales*, and drank a Health, of the beſt Liquor we had, to his Royal Highneſs Prince Charles, whom God preſerve; we ſtood along it, and came to a Point where it trends to the Southward, near to which Point there are two ſmall Iſlands. In the Evening it was calm, and we came to an Anchor; the Tide came as before. There we rid all that Night and the next Day. About nine at Night it was very dark and it blew hard.

We perceived by the Lead that the Ship drove, wherefore bringing the Cable to the Capſtang to heave in our Cable, for we thought we had loſt our Anchor, the Anchor hitched again, and upon the Chopping of a Sea threw the Men from the Capſtang; a ſmall Rope, in the Dark, had gotten foul about the Cable and about the Maſter's Leg too; but by the Help of God he cleared himſelf, tho' not without bruiſing. The two Mates were hurt, the one in the Head, the other in the Arm; one of our luſtieſt Men was ſtruck on the Breaſt with the Bar, that he lay ſprawling for Life, another had his Head betwixt the Cable, and hardly eſcaped. The reſt were flung where they were much bruiſed, and our Gunner, an honeſt and diligent Man, had his Leg taken betwixt the Cable and the Capſtang, which wrung off his Foot, and tore the Fleſh all off his Leg, and cruſhed the Bone to Pieces, and bruiſed his whole Body, in which miſerable Manner he remained crying till we had recovered ourſelves, and had Strength to clear him. Whilſt we were putting him and the reſt down to the Chirurgeon, the Ship drove into ſhallow Water, which put us all in Fear, we being ſo ſorely weakened by the Blows which had hurt eight of our Men. It pleaſed God that our Anchor held again, and ſhe rid it out all Night. By Midnight the Chirurgeon had taken off the Gunner's Leg at the gartering Place, and dreſſed the others that were hurt and bruiſed, after which we comforted each other as well as we could.

On the 22d we weighed and ſtood a little off into deeper Water, expecting a better Wind, which in the Afternoon favoured us; we ſtood in again for the Shore and we proceeded along it; it is very ſhallow about 14 Leagues off and full of Breaches. On the 23d at Noon we were in Latitude 56 Degrees 28 Minutes; in the Evening the Wind came contrary, and we were fain to turn to and again. All this Month the Wind was very variable, and continued not long upon one Point, yet it happened ſo that we could get but little forward.

10. On the 26th there ſprung up a fine Gale at Weſt, but thick Weather nevertheleſs; we ſtood in to ſeven and ſix Fathom, the Water very thick. At Noon it cleared, and we could ſee that we were in a little Bay, the Land being almoſt round about us; we ſtood out of it, and ſo along it in Sight till the 27th in the Morning, when we came to higher Land than we had yet ſeen ſince we came from *Nottingham Iſland*; we ſtood in to it and came to an Anchor in five Fathom; I ſent off the Boat well manned and armed, with Order in Writing what they were to do, and a Charge to return again before Sun-ſet. The Evening came, and no News of our Boat; we ſhot, and made alſo Fires, but had no Anſwer, which much perplexed us, fearing there was ſome Diſaſter befallen her through Careleſſneſs, and for her we ſhould loſe all, we aboard at preſent not being able to weigh our Anchor nor ſail the Ship.

At laſt we ſaw a Fire upon the Shore, which made us the more doubtful, becauſe they did not anſwer our Shot nor falſe Fires with the like; we thought it had been the Savages that triumphed in their Conqueſt; at length they came all ſafe and well, and excuſed themſelves, that upon their coming on Shore it ebbed ſo ſuddenly, that a Bank of Sand was preſently dried, ſo that they could not come away till that was covered again, and with that they pacified me. They reported that there was great Store of Drift-wood on the Shore, and a good

Quantity growing on the Land. That they ſaw the Tracts of Deer and Bears, and ſtore of Fowl, of which they killed ſome, but no Sign of People. That they paſſed over two little Rivers, and came to a third, which they could not paſs. That it flowed very near three Fathom ſometimes, as appears by the Shore. That it was low Water at four o-clock; that the Flood came from the North-weſt; and that it flowed half Tide, which both they and we had perceived by the Ship. At low Water we had but three Fathoms where we rid.

On the 29th in the Morning we made Account we had driven back again ſome ſixteen or eighteen Leagues, and in the Morning, as it cleared, we ſaw a Ship to Leeward of us three or four Leagues, ſo we made ſail and bore up with her; ſhe was then at anchor in thirteen Fathom. It was his Majeſty's Ship, commanded by Captain *Fox*; I ſaluted him according to the Manner of the Sea, and received the like of him; ſo I ſtood in to ſee the Land, and thought to tack about, and keep the Weather of him, and to ſend my Boat aboard of him; but the Wind ſhifted, ſo that for that Time I could not. Yet in the Evening I came to weather of him, who preſently weighed, and ſtood off with me till Midnight, and then we ſtood in again. In the Morning Captain *Fox* and his Friends came aboard of me, where I entertained them in the beſt Manner I could, and with ſome freſh Meat I had gotten from the Shore. I told him that I had named the Land the *Principality of South Wales*. I ſhewed him how far I had been to the Eaſtward, where I had landed, and, in brief, I made known to him all the Dangers of this Coaſt, as far as I had been. He told me he had been in *Port Nelſon*, and had made but a curſory Diſcovery hitherto; and that he had not landed, nor had many times ſeen the Land. In the Evening after I had given his Men ſome Neceſſaries, with Tobacco, and other things they wanted, he departed aboard his Ship, and the next Morning ſtood away South-ſouth-weſt, ſince which Time I never ſaw him. The Wind ſometimes favouring me, I ſtood in for the Shore, and ſo proceeded along. The Month of *Auguſt* ended with Snow and Hail; the Weather being as cold as at any Time I have felt in *England*.

11. *September* the 1ſt we coaſted along the Shore in ten Fathom, when it cleared in ſight of Land; at length the Water ſhallowed to ſix and five, and, as it cleared, we ſaw it all Breaches to Leeward, ſo we hulled off North-north-eaſt, but ſtill raiſed Land; by Night we had much ado to get out of this dangerous Bay. At Midnight the Wind came up at South, and ſo we took in our Sails, and let the Ship drive to the Northward, into deeper Water. This Day was the firſt Time the Chirurgeon told me that there were diverſe of the Men tainted with Sickneſs. At Noon we were in Latitude 55 Degrees 12 Minutes.

On the 2d we ſtood in for the Shore; but as we came into ſhallow Water it began to ſhew the Weather threatning a Storm, wherein we were not deceived; for in ſounding off we had a violent one. By Midnight it broke up, and the 3d in the Morning we ſtood in for the Shore, and by eleven we ſaw it; here we found the Land to trend South-ſouth-eaſt, and South, ſo that we knew that we were at a Cape Land, and named it *Henrietta Maria*, by her Majeſty's Name, who had before named our Ship. At Noon we were in Latitude 55 Degrees 5 Minutes, and that is the Height of the Cape. From Port *Nelſon* to this Cape the Land trends generally South-ſouth-eaſt, but makes with Points and Bays, which in the Particulars doth alter it, a Point two or three; the Diſtance is about one hundred and thirty Leagues. The Variation at this Cape, taken by Amplitude, is about 16 Degrees, a moſt ſhallow and perilous Coaſt, in which there is not one Harbour to be found. The 3d Day in the Afternoon, we had a Storm at North, which continued till Midnight with extreme Violence. The 4th in the Morning the Storm being broke up, we ſtood in again South-weſt, the Weather being very thick, and we continued ſounding. By Noon it cleared, and we ſaw the Land; here it trended South-eaſt, and the Tides ſat along it with a quick Motion. In the Evening there came a great rolling Sea out of the North-north-eaſt, and at eight o-clock it blew very hard at South-eaſt; and by Reaſon of the Encounter of the Wind, and this great Sea, the Sea was all in a Breach; and to make up a perfect Tempeſt, it did ſo lighten, ſnow, rain, and blow all the Night long, that I was never in the like. We ſhipped many Seas, but one more dangerous, which racked us fore and aft; and I verily thought it had ſunk the Ship, it ſtruck her with ſuch Violence. The Ship did labour moſt terribly in this Diſtraction of Wind and Waves; and we had much ado to keep all things faſt in the Hold, and betwixt Decks.

The 5th in the Morning the Wind ſhifted South-weſt, but changed not its Condition; in the Afternoon it changed again to the North-weſt, with that tearing Violence, that not I, nor any that were then with me, ever ſaw the Sea in ſuch a Breach. Our Ship was ſo tormented, and ſo laboured with taking it in on both Sides, and at both Ends, that we were in moſt miſerable Diſtreſs, in this ſo unknown a Place; at eight o-clock in the Evening the Storm broke up, and we had ſome Quietneſs in the Night following, not one having ſlept a Wink in twenty Hours before. If this Storm had continued Eaſterly, as it was at firſt, without God's Goodneſs we had all periſhed.

On the 6th the Wind was at South-weſt, ſo that we could do no good to the Windward. We ſpent the Time therefore in trimming our Ship; we brought all our Coals, which for the moſt part was great Coal, aft, as we alſo did ſome other things, and all to lighten her afore. Others picked our Bread, whereof there was much wet; for do what we could we ſhipped abundance of Water between Decks, which ran into the Hold, and into our Bread-Room; for the Sea ſo continually overracked us, that we were like *Jonas* in the Whale's Belly. We overlooked our Tacks and Sheets, with other Riggings of Streſs, becauſe that henceforward they were to look for no other but Winter Weather. This Evening our Boatſwain, a careful Man, and one that had laboured extremely theſe two or three Days, was very ſick, ſwooning away three or four Times, inſomuch that we thought he would preſently have died.

The 7th in the Morning the Wind came up to South-weſt, and we ſtood away South-weſt, under all the Sail that we could make. In this Courſe we ſaw an Iſland, and came cloſe aboard it, and had twenty Fathom Water, which was ſome Comfort to us; for hitherto we could not come within four or five Leagues to the Shore at that Depth. This Iſland ſtands in 54 Degrees 10 Minutes. The Afternoon we ſtood away South-weſt, and in the Evening had the ſhallowing of the Weſtern Shore, in eight, ten, and ſeven Fathom, but it was ſo thick, that we could not ſee the Land. It is about fourteen Leagues between this Iſland and the Main. The 8th was foggy and calm, which ſo continued till the 9th in the Morning, the Wind then coming up at South-ſouth-weſt. In the Evening the Water ſhallowed to ten and nine Fathoms, wherefore we ſtood off and on all Night. The 10th we made it, finding it an Iſland of about eight or nine Leagues long. It ſtands in Latitude 53 Degrees 5 Minutes, and about fifteen Leagues from the Weſtern Shore. The Part of it that we coaſted, trends Weſt-north-weſt, I named it my Lord *Weſton's Iſland*. We ſtood ſtill away to the Eaſtward, it being foggy Weather. In the Afternoon we deſcried Land to the Eaſtward of us, which made like three Hills. Towards them we ſailed, keeping our Lead ſtill going and very circumſpect.

At length we alſo ſaw Land to the Southward of us, whereupon we looſed up and made to that by Courſe, as we had ſet it in the thick Fog. We came in among ſuch low broken Grounds, Breaches, and Rocks, that we knew not which Way to turn us; but, God be thanked, it was but little Wind, and ſoon came to an Anchor. Soon after it cleared, at which Time we could ſee nothing but Sands, Rocks, and Breaches, round about us, that Way only excepted which we came in. I ſent preſently the Boat to ſound among the Sholes and Rocks, that if we

ſhould be put to extremity, we might have ſome Knowledge which Way to go. This Night proved calm, and fair Weather, and we rid quietly.

12. On the 11th, in the Morning, I went in the Boat aſhore myſelf, and ſent the Boat about among broken Grounds, to ſound; I found the Land utterly barren, even of that which I thought eaſily to be found; which was Scurvy-graſs, Sorrel, or ſome Herb or other, to have refreſhed our ſick People. I could not perceive that the Tide flowed here ordinarily above two Feet. There was much Drift-Wood on the Shore, and ſome of it drove up very high in the North-ſide of the Iſland, where I judged that the Storms were very great at North, in the Winter. Thus I returned aboard, and ſent many of our ſick Men to another Part of the Iſland, to ſee if themſelves could fortunately find out any Relief for their Grief. At Noon, by good Obſervation, we were in Latitude 52 Degrees 45 Minutes. In the Evening our Men returned comfortleſs, and then we weighed, and ſtood to the Weſtward, coming to an Anchor under another Iſland, in twenty Fathom.

The 12th in the Morning it began to blow hard at South-eaſt, which was partly off the Shore, and the Ship began to drive, it being ſoft oozy Ground. We heaved in our Anchor thereupon, and ſailed under two Courſes. Whilſt moſt were buſy in heaving out the Top-Sails, ſome, that ſhould have had eſpecial Care of the Ship, ran her aſhore upon the Rocks, out of mere Careleſſneſs in looking out and about, or heaving of the Lead, after they had ſeen Land all Night long, and might even then have ſeen it, if they had not been blind with Self-conceit, and been enviouſly oppoſite in Opinion. The firſt Blow ſtruck me out of a deep Sleep, and I, running out of my Cabin, thought no other, at firſt, but I had been wakened to provide myſelf for another World.

After I had controuled a little Paſſion, and had checked ſome bad Council that was given me to revenge myſelf upon them that had committed this Error, I ordered what ſhould be done to get off theſe Rocks. Firſt we hawled all our Sails back, but that did no good, but made her beat the harder. Whereupon we ſtruck all our Sails amain, and furled them up cloſe, tearing down our Stern to bring the Cable through the Cabin, to Capſtang, and ſo laid out an Anchor to heave her aſtern. I ordered all the Water in the Hold to be ſtaved, and ſet ſome to the Pumps to pump it out, and intended to do the like with our Beer; others I put to throw out all our Coals, which was ſoon and readily done. We coiled out our Cables into the Long-boat, all this while the Ship beating ſo furiouſly, that we ſaw ſome of the Sheathing ſwim by us. Then we ſtood, as many as could, to the Capſtang, and heaved with ſuch a good Will, that the Cable broke, and we loſt our Anchor, but with all Speed therefore we put another. We could not now perceive whether ſhe leaked or no, and that by Reaſon we were employed in pumping out the Water, which we had bulged in Hold, though we feared ſhe had received her Death's Wound. Therefore we put into the Boat the Carpenter's Tools, a Barrel of Bread, a Barrel of Powder, ſix Muſkets, with ſome Matches and a Tinder-Box; Fiſh-Hooks and Lines; Pitch and Oakham; and, to be brief, whatever could be thought on in ſuch an Extremity. All this we ſent aſhore to prolong a miſerable Life for a few Days. We were five Hours thus beating, in which Time ſhe ſtruck an hundred Blows, inſomuch that we thought every ſtroke had been the laſt that it was poſſible ſhe could have endured. The Water we could not perceive all this while to flow any thing at all.

At length it pleaſed God ſhe beat over all the Rocks, though yet we knew not whether ſhe was ſtaunch; whereupon we went to pumping all Hands, till we made the Pumps ſuck, and then we ſaw how much Water ſhe made in a Glaſs. We found her to be very leaky, but we went to Prayer, and gave God Thanks it was no worſe; and ſo fitted all things again, and got further off and came to an Anchor. In the Evening it began to blow very hard at Weſt-ſouth-weſt, which if it had done whilſt we were on the Rocks, we had loſt our Ship without any Redemption. With much ado we weighed our Anchor, and let her drive to the Eaſtward, among the broken Ground and Rocks, the Boat going before ſounding; at length we came among Breaches, and the Boat made Signs to us that there was no going further among the Rocks, therefore we again came to an Anchor, where we rid all Night, and where our Men, which were tired out with extreme Labour, were indifferent well refreſhed. Here I muſt obſerve, that when the Wind was at South, it flowed very little, or no Water at all, ſo that we could not bring our Ship a-ground to look to her, for we pumped almoſt continually.

13. The 13th at Noon we weighed, and ſtood to the Weſtward, but in that Courſe it was all broken Ground, Sholes, and ſunken Rocks; ſo that we wondered how we came in among them in a thick Fog. Then we ſhaped our Courſe to the Northward, and after ſome Conſultations with my Aſſociates, I reſolved to get about this Land, and ſo to go down into the bottom of *Hudſon's Bay*, and ſee if I could diſcover a Way into the River *Canada*; and if I failed in that, then to winter on the main Land, where there is more Comfort to be expected than among the Rocks or Iſlands. We ſtood along the Shore in Sight of many Breaches. When it was Night we ſtood under our Fore-ſail, the Lead ſtill going. At laſt the Water ſhallowed upon us to ten Fathom, and it began to blow hard. We tacked about, and it deepened to twelve or fourteen Fathom, but by and by it ſhallowed again to eight Fathom; then we tacked about again, and ſuddenly it ſhallowed to ſix and five; ſo we ſtruck our Sails amain, and came to an Anchor, reſolving to ride it for Life and Death. We rid all Night, and thought our Ship would have been torn to Pieces. At Break of Day, the 14th, we were joyful Men when we could look about; we deſcried an Iſland ſome two Leagues off at Weſt and by North, and this was the Shole that lay about it. Here ran a diſtracted, but yet a very quick, Tide, of which we taking the Opportunity, got up our Anchor, and ſtood North-weſt, to clear ourſelves of this Shole; in the Afternoon the Wind came up at North-eaſt, and we ſtood along the Weſtern Shore, in Sight of a multitude of Breaches. In the Evening it began to blow a Storm, and the Sea went very high, and was all in a Breach. Our Shallop, which we now towed at Stern, being moored with two Hawſers, was ſunk, with her Keel up. This made our Ship to hull very broad, ſo that the Sea did continually over-rack us. Yet we endured it, and thought to recover her. All Night the Storm continued with Violence, and with ſome Rain; in the Morning it was very thick Weather.

The Water ſhoaled apace, with ſuch an over-grown Sea withal, that a Sail was not to be endured; and what was worſe, there was no truſting to an Anchor. Now therefore we began to prepare our ſelves, how to make a good End of a miſerable tormented Life. About Noon, as it cleared up, we ſaw two Iſlands under our Lee, whereupon we bore up to them, and ſeeing an Opening betwixt them, we endeavoured to get into it before Night, for that there was no hope of us if we continued out at Sea that Night, therefore come Life, or come Death, we muſt run this Hazard. We found it to be a good Sound, where we rid all Night ſafely, and recovered our Strengths again, which were much impaired with continual Labour; but before we could get into this good Place, our Shallop broke away, being moored with two Hawſers, and we loſt her to our great Grief. Thus now we had but the Ship's Boat, and ſhe was all torn and bruiſed too. This Iſland was the ſame that we had formerly coaſted the Weſtern Side of, and had named Lord *Wiſton's Iſland*. Here we remained till the 19th, all which Time it did nothing but ſnow and blow extremely, inſomuch that we durſt not put our Boat overboard.

This Day the Wind ſhifted North-north-eaſt, and we weighed and ſtood to the Southward, but by Noon the Wind came up at South, and ſo we came to an Anchor under another Iſland; on which I went on Shore, and named it *The Earl of Briſtol's Iſland*. The Carpenter wrought hard in repairing our Boat, whilſt I wander-

up and down in this desart Island. I could not perceive that there had been any Savages on it, and in brief, we could neither find Fish, Fowl, or any Herb upon it; so that I returned comfortless again. The Tides high, about some six Foot, now the Wind is northerly. The Flood comes from the North, and it flows Half Tide; the full Sea this Day was at one o'Clock. Here, seeing the Winds continue so northerly that we could not get about to go into *Hudson's Bay*, we considered again what was best to do, to look out for a wintering Place; some advised me to go for *Port Nelson*, because we were certain that there was a Cove where we might bring in our Ship. I liked not that Counsel, for that is a most dangerous Place, and it might be so long ere we got thither, that we might be debarred by the Ice; moreover, seeing it was so cold here that every Night our Rigging froze, and sometimes in the Morning we shoveled away the Snow, half a Foot thick, off our Decks; and in that Latitude too I thought it far worse than the other Place: I resolved thereupon to stand again to the Southward, there to look for some little Creek, or Cove, for our Ship.

14. On the 21st the Wind came up at North, and we weighed although it was a very thick Fog, and stood away South-west, to clear ourselves of the Sholes, that were on the Point of this Island. This Island is in Latitude 53 Degrees 10 Minutes. When we were clear we steered away South. At Noon the Fog turned into Rain, but very thick Weater, and it thundered all the Afternoon, which made us fear a Storm, yet we ventured to proceed. In the Evening the Wind blew hard, therefore we took in all our Sails, and let her drive to the southward, heaving the Land every Glass. Our Depth, when we took in our Sails, was thirty Fathom, and it increased to forty-five, which was a great Comfort to us in the dark. At Midnight our Depth began suddenly to decrease, and as fast as the Lead could be heaved it shoaled to twenty Fathom, wherefore we hop'd to come to an Anchor, and trimmed our Ship aft, to mount to the Sea, and fitted all Things to ride it out. There was no Need to bid our Men watch now. We rid it out all Night although it blew very hard.

The 22d in the Morning, when we could look about us, we saw an Island under our Lee some Leagues off, all Sholes and Breaches between us and it. At Noon, by the Help of the windward Tide, we attempted to heave up our Anchor, although the Sea went Mountains high; joining all our Strength therefore with our best Skills, God be thanked, we had it up; but before we could set our Sails we were driven into nine Fathoms, endeavouring thereupon to double a Point, to get under the Lee of this Island, the Water shoaled to five Fathoms; but when we were about it, deepened again; and we came to an Anchor in a very good Place, and it was well for us that we did; for the Wind increased to a very Storm; here we rid well all Night, and recovered our Strength again. The last Night, and this Morning it snowed and hailed, and was very cold; nevertheless I took the Boat and went ashore to look for some Creek or Cove to carry in our Ship; for she was very leaky, and the Company became very sickly and weak with much pumping and extreme Labour. This Island, when we came to the Shore, was nothing but Ledges of Rocks and Banks of Sand, and there was a very great Surf on them; nevertheless I made them row through it: And on Shore I got with two more, and made them row off without the Breaches, and come to an Anchor and stay for me. I made what Speed I could to the Top of a Hill, to discover; but could not see what we looked for; and because it began to blow hard I made haste toward the Boat again. I found that it had ebbed so low that the Boat could not, by any Means, come near Shore for me, so that we were forced to wade through the Surf and Breaches to her, in which some got such a Cold that they complained of it to their dying Day.

But now it began to blow hard, so that we could but get little to Windward toward our Ship, for the Wind was shifted since we went ashore; and return to the Shore we could not, by Means of the Surf. We rowed for Life: They in the Ship let out a Buoy by a long Warp, and by God's Assistance we got to it, and so hailed up to the Ship, where we all rejoiced together. This was a Premonition to us to be careful how we sent off the Boat in such Weather. I named this Island *Sir Thomas Roe's Island*; it is full of small Wood, but in other Benefits not very rich, and stands in Latitude 52 Degrees 10 Minutes. At Noon we weighed, seeing an Island that bore South-south-east of us some four Leagues off, which was the highest Land we had yet seen in this Bay; but as we came near, it suddenly shoaled to six, five, and four Fathom; wherefore we struck our Sails amain, and chopped to an Anchor, but it was very foul Ground; and when the Ship was wound up we had but three Fathom Water at her Stern; as it cleared, we could see the Breaches all along under our Lee; holding it not safe therefore to stay long here, we settled every thing, in order for the Ship to fall the right Way. We had up our Anchor, got into deeper Water, and stood up again for *Sir Thomas Roe's Island*, which by Night we brought in the Wind of us, some two Leagues off; which did well shelter us. The Tides run very quick here, and the Times of running Ebb or Flood, very uncertain; their Currents are likewise so distracted that in the Night there is no sailing by the Compass, therefore we were forced to seek, every Night, some new Place of Security, to come to an Anchor.

The 24th in the Morning it lowered, and threatened a Storm, which made us, with the windward Tide, weigh, to get near under the Island. It was very foggy Weather, and as we stood to the North-eastward we came to uncertain Depths; at one Cast twenty Fathom, the next seven, then ten, five, eight, and three; and coming to the other Tack, we were worse than we were before. The Currents defeating our Judgments in the thick Fog, when we could see no Land-marks. It pleased God that we got clear of them, and endeavoured to get under the Lee of the Island; which being not able to do, we were obliged to come to an Anchor in thirty-five Fathom some two Leagues off the Shore: All this Afternoon, and indeed all Night too, it snowed, hailed, and was very cold. The 25th we weighed, and thought to get to the eastward; but as we tacked to and again, the Wind shifted so in our Teeth, that it put us within a Quarter of a Mile of the very Shore, where we chopped to an Anchor, and rid it out for Life and Death. Such Miseries as these we endured among the Sholes and broken Grounds, or rather more desperate than I have related, with Snow, Hail, and stormy Weather, and colder than ever I felt in *England* in my Life. Our Sheet-Anchors were down twice or thrice in a Day; which extreme Pains made a great Part of our Company sickly. All this lasted with us until the 30th of this Month *September*, which we thought would have put an End to our Miseries, for now we were driven among Rocks, Sholes, Overfalls, and Breaches round about us, that which way to turn we knew not, but there rid among them in Extremity of Distress.

15. The 1st of *October* was indifferently fair Weather, and with a windward Tide our Boat went to sound a Channel, to help us out of this dangerous Place; the Boat within two Hours returned, and told us she had been a Way where there was not less than ten Fathom; we thereupon weighed, but found it otherwise, and came among many strange Races and Overfalls, upon which there went a very great and breaking Sea; as we proceeded, the Water shoaled to six Fathoms. Well! there was no Remedy, we must go forward, seeing there neither was any riding, and as little Hope to turn any way with a Sail, but that there appeared present Death in it: It pleased God so to direct us that we got through it. The Water sometimes deepened to twenty Fathom, then upon a sudden it shoaled to seven, six, and five Fathoms, so that we struck all our Sails amain, and chopped to an Anchor, where we rid till Midnight for Life and Death, it blowing a mercileſs Gale of Wind, and the Sea going very lofty, and all in a Breach; the Ground was foul Ground too, insomuch that we doubted our Cable every Minute.

The 2d in the Morning there was little Wind, whereupon,

upon, taking the Opportunity of the Tide, the Boat went forth to ſound, which returning again in two Hours told us, they had ſounded about that Shole, and had found a Place of ſome Safety to ride in, and had been in no leſs Water than five Fathom. We weighed, and found our Cable galled in two Places; which had ſoon failed us if the Weather had continued. We ſtood the ſame Way that the Boat directed us; but it proved ſo calm that we came to an Anchor in 18 Fathom, hooked the Boat, and went on Shore on an Iſland that was on the ſouthward of us; which I named the *Earl of Danby's Iſland*: From the higheſt Place in it I could ſee all broken Grounds and Sholes to the ſouthward, and rather worſe, than any thing better, than that which I had been in. I found that the Savages had been upon it, and that it was full of Wood. I made haſte to ſound the Bay, for fear of Sholes and ſunken Rocks; but found it indifferent good.

Toward the Evening it began to blow hard, wherefore we made towards the Ship; ſhe put forth her Buoy, and a Warp, and we rowing for Life reached her, wore to Leeward of her; but by getting hold of the Warp, we hauled up to her. The Boat we left half full of Water, ourſelves being as wet as drowned Rats; and it made us the more rejoice that we had eſcaped ſo great Danger; all Night it blowing a moſt violent Gale of Wind, with Snow and Hail. On the 3d, about Noon, the Wind dulled, and we had up her Anchor, ſtanding farther into the Bay in four Fathom and an half Water; here we came again to an Anchor with our ſecond Anchor, for many of our Men are ſick, and the reſt ſo weakened that we can hardly weigh our Sheet-Anchor. I took the Boat and went preſently on Shore to ſee what Comfort I could find: This was the firſt time that I put Foot on this Iſland, which was the ſame that we afterwards wintered upon; I found the Tracks of Deer, and ſaw ſome Fowl; but that which rejoiced me moſt was, that I ſaw an Opening into the Land, as if it had been a River. To it we made with all Speed, but found it to be barred, and not a Foot Water at full Sea, on the Bay, and yet within a moſt excellent fine Harbour, having five Fathom Water. In the Evening I returned aboard, bringing little Comfort for our ſick Men, more than Hopes.

On the 4th it ſnowed very hard, yet I got aſhore and appointed the Boat to go to another Place (which made like a River) and to ſound it; in the mean time I went with four more ſome four or five Miles up into the Country, but could find no Relief for my Sick, but a few Berries only. After we had well wearied ourſelves, I returned to the Place I had appointed them to tarry for me; where at my coming I ſtill found her, ſhe having not been where I ordered her, for it had blown ſuch a ſevere Gale of Wind that ſhe could not row to Windward; thus we returned aboard with no good News. It continued foul Weather with Snow and Hail, and extremely cold till the ſixth, when with a favourable Wind I ſtood in nearer to the Shore and moored the Ship. On the 7th it ſnowed all Day, ſo that we were fain to clear it off the Decks with Shovels, and it blew a very hard Storm withal; it continued ſnowing and very cold Weather, and it froze ſo that all the Bows of the Ship with her Beak-head were all Ice; about the Cables alſo was Ice as thick as a Man's Middle; the Bows of the Boat were likewiſe frozen half a Foot thick, ſo that we were fain to beat it off. The Sun ſhined very clear, and we bore the Top-ſails out of the Tops which were hard frozen in them into a Lump, ſo that there they hung a ſunning all Day in a very Lump, the Sun not having Power to thaw one Drop of them. After the Boat was fitted we rowed towards the Shore, but could not come near the Place where we were uſed to land, for it was all thick Water with the Snow that had fell upon the Sands that are dry at low Water; this made it ſo difficult to row that we could not get through it with four Oars; yet ſomething higher to the Weſtward we got aſhore. Seeing now the Winter to come thus extremely on upon us, and that we had very little Wood, I made them fill the Boat and went aboard, and ſent the Carpenter to cut Wood, others to carry it the Water-ſide whilſt the Boat brought it on board: doubted that we ſhould not be able to go to and the Boat. It was miſerable cold already Ship, every Thing froze in the Hold and by ſide; ſeeing therefore we could no longer our Sails, it raiſed many Doubts in our Minds muſt ſtay and winter.

After we had brought as much Wood on board could conveniently ſtow, and enough, as I thought have laſted two or three Months, the ſick Men that ſome little Houſe or Hovel might be built whereby they might be the better ſheltered to their Healths: I took the Carpenter and others thought fit for ſuch a Purpoſe, and chuſing out they went immediately to work upon it; in the time, I accompanied with ſome others wandered down the Woods to ſee if we could diſcover of Savages, that we might the better provide Safeties againſt them; we found no Appearance were any upon this Iſland nor near it; the Snow Time was half Leg high, and through it we comfortleſs to our Companions, who had all wrought upon our Houſe; they on board our down our Top-ſails the mean while; and Fires upon the Hearth in the Hatch-way; ſo well thawed them, they folded them up and betwixt Decks, that if we had an Occaſion bring them again to Yard.

16. The 12th we took our Main-ſail from which was hard frozen to it, and carried it on cover our Houſe withal, having been forced by a great Fire; by Night they had covered it, almoſt hedged it about, and the ſix Builders lie in it aſhore that Night, which I condeſcended having firſt fitted them with Muſkets and ture, and a Charge to keep good Watch all They had on Shore two Buckhounds, a Dog and which I had brought out of *England*, to kill Deer, if happily we could find any. By the Night our Houſe was ready, and our ſix Builders fired they might travel up into the Country to they could diſcover. On the 14th by Times Morning, being fitted with Ammunition and to keep together, but eſpecially to ſeek out ſome or Cove for the Ship, they departed. We on down our two Top-maſts and their Rigging, Account, if we removed, to make uſe of our and Miſen.

The 15th in the Evening our Hunters returned weary, and brought with them a ſmall lean Deer four Quarters, which rejoiced us all, hoping we have more of them to refreſh our ſick Men with: reported that they had wandered above twenty and had brought this Deer above twelve Miles, they had ſeen nine or ten more. The laſt had a very cold Lodging in the Woods, and ſo peared, for they looked almoſt ſtarved, nor could cover themſelves in three or four Days after; no Sign of Savages nor of any ravenous Beaſt nor yet any Hope of Harbour.

The 19th my Lieutenant and five more deſired might try their Fortune in travelling about the but they had far worſe Luck than the others, they endured all Night, and had wandered very the Snow, and returned comfortleſs and miſerable with the Cold. But what was worſe of this, they had loſt one of their Company, our Gunner's Mate, who being very weary, to ſave the going about, had attempted to go over that was a Quarter of a Mile over, where when in the very Middle the Ice broke and cloſed upon and we never ſaw him more. Conſidering this I reſolved to fiſh no more with a golden Hook for I ſhould weaken myſelf more with one Hundred twenty ſuch dear Deers could do me Good. Being aſſured that there were no Savages upon the Land yet about us on the other Iſlands on the Main, as we could diſcover, and that the cold Seaſon was

that Extremity that they could not come to us, if there were any, we comforted and refreſhed ourſelves by ſleeping the more ſecurely.

We changed our Iſland Garriſon every Week, for other refreſhing we were likely to have none till the Spring. From the 19th to the 20th it ſnowed and blowed ſo hard that the Boat could hardly venture on Shore, and but ſeldom land unleſs the Men waded in the thick congealed Water, carrying one another; we ſenſibly perceived withal, how we daily ſunk into more Miſeries. The Land was all deep covered with Snow, the Cold ſtrengthened and the thick Snow Water encreaſed, and what would become of us, our moſt merciful God and Preſerver knew only. The 29th I obſerved an Eclipſe of the Moon with what Care poſſible I could, both in the Trial of the Exactneſs of our Inſtruments, as alſo in the Obſervation. This Month of *October* ended with Snow and bitter cold Weather

17. On the firſt of *November*, I caſt up Accounts with the Steward concerning Victuals, the third Part of our Time being this Day out. I found him an honeſt Man; for he gave me an Account every Week what was ſpent and what was ſtill in the Hold remaining under his Hand. I would take no Excuſe for Leakage or other Waſte, unleſs he daily ſhewed it to me. Every Month I made a new Survey, and every ſix Months put what he ſpared by itſelf, which now was at leaſt a Month's Proviſion of Bread, and a Fortnight's Peaſe, Fiſh, *&c.* The 3d Day the Boat endeavoured to get on Shore, but could not go through the congealed Water.

On the 4th they found a Place to get on Shore, and ſo once in two or three Days till the 9th, bringing Beer to our Men on Shore in a Barrel, which would freeze firmly in the HIouſe in one Night; other Proviſions they had ſtore. The Ice Beer being thawed in a Kettle was not good, and they broke the Ice of the Ponds to come at Water to drink. This Pond Water had a moſt loathſome Smell with it, ſo that doubting leaſt it might be infectious I cauſed a Well to be ſunk near the Houſe; there we had very good Water, which taſted, as we flattered ourſelves, like Milk. The 10th, having enough Boards for ſuch a Purpoſe, I ſet the Carpenter to work to make a Boat which we might carry over the Ice, and make uſe of her wherever there was Water. At Noon I took the Latitude of this Iſland by two Quadrants; which I found to be 52 Degrees. I urged the Men to make Traps to catch Foxes; for we daily ſaw many; ſome of them were pied black and white, whereby I gathered that there were ſome black Foxes, whoſe Skins I told them were of great Value, and I promiſed that whoever could take one of them ſhould have the Skin for his Reward; hereupon they made divers Traps, and waded in the Snow, which was very deep, to place them in the Woods.

The 12th our Houſe took Fire, but we ſoon quenched it; we were obliged to keep an extraordinary Fire Night and Day, and this Accident made me order a Watch to look to it continually, ſince if our Houſe and Clothing ſhould be burnt we ſhould be in a woeful Condition; I lay aſhore till the 17th, all which Time our Miſeries increaſed.

It ſnowed and froze extremely, at which Time we looking from the Shore towards the Ship, ſhe appeared a Piece of Ice in the Faſhion of a Ship, or a Ship reſembling a Piece of Ice; the Snow was all frozen about her, and all her Fore-part firm Ice, and ſo ſhe was on both Sides, alſo our Cables frozen in the Hawſe. I got me aboard, where the long Nights I ſpent with tormenting Cogitations, and in the Day-Time I could not ſee any Hopes of ſaving the Ship. This I was aſſured of, that it was impoſſible to endure thoſe Extremities long; every Day the Men muſt beat the Ice off the Cables, while ſome within, with the Carpenter's long calking Iron, digged the Ice out of the Hawſers: In which Work the Water would freeze on their Cloaths and Hands, and would ſo benumb them that they could hardly get into the Ship without being heaved in with a Rope. The 19th, our Gunner who, as you may remember, had his Leg cut off, languiſhed irrecoverably, and now grew very weak, deſiring that for the little Time he had to live, he might drink Sack altogether, which I ordered he ſhould.

The 22d in the Morning he died, an honeſt and a ſtrong hearted Man. He had a cloſe boarded Cabin in the Gun-room, which was very cloſe indeed, and as many Cloaths on him as was convenient, and a Pan of Coals and a Fire continually in his Cabin, notwithſtanding which Warmth, his Plaiſters would freeze at his Wound, and his Bottle of Sack at his Head; we committed him, at a good Diſtance from the Ship, unto the Sea.

18. On the 23d the Ice increaſed extraordinarily, and the Snow lay in Flakes as it fell, much Ice alſo drove by us, yet nothing hard all this while. In the Evening, when the Watch was ſet, a great Piece of Ice came athwart the Hawſer, and four more followed after it, the leaſt of them a Quarter of a Mile broad, which in the Dark very much aſtoniſhed us, thinking it would carry us out of the Harbour upon the Shole's eaſtern Point, which was full of Rocks. It was newly congealed two Inches thick, and we broke through it, the Cable and Anchor enduring an incredible Streſs, ſome time ſtopping the whole Ice. We ſhot off three Muſkets, ſignifying to our Men aſhore that we were in Diſtreſs; who anſwered us again, but could not help us. By ten o'Clock it was all paſſed, nevertheleſs we watched carefully, and the Weather was warmer than we had felt it any time this Month.

In the Morning by break of Day I ſent for our Men aboard, who ſhut up the Houſe and arrived by ten, being forced to wade through the congealed Water, ſo that they received the Boat with Difficulty. There drove by the Ship many Pieces of Ice, tho' not ſo large as the former, but much thicker: One Piece came foul of the Cable and made the Ship drive. As ſoon as we were clear of it we joined our Strength together, and had up our eaſtermoſt Anchor; and now I reſolved to bring the Ship aground, which I had delayed for the following Reaſons. Firſt, It was all ſtony Ground, ſome Stones lying dry three or four Foot above the Water, ſo that it was to be ſuſpected that it was the like all round. Secondly, It ordinarily flowed but two Foot and a half here, and if ſhe ſhould bed deep in the Sands we could not ever come to dig her out again, for that ſhe would not be dry by four or five Foot. Thirdly, it was a cloſe Sand which might riſe with the Surface, or ſo mount about her, that all our weak Powers could not heave it away the next Spring. Fourthly, We doubted the Tides would not riſe ſo much in the Summer as they did now. Fifthly, We could not bring her out of the Tide's Way, which ran ſomething quick here, and the Ice beſide might drive and mount up upon her, and ſo overſet her, and tear her, and carry away her Planks and Iron Work; and alſo that we ſhould have nothing left to finiſh our Pinnace with. Sixthly, If it blew a Storm at North-weſt or thereabouts, the Water would flow ten Foot and upwards, and that Wind being off the Shore, it would blow away all the Ice, and there would come in an extraordinary great Surf about the Shole to the eaſtward Point, which was occaſioned by a deep Overfall, beſides ſhe would beat extremely, and if ſhe were put up by the Sea or that Surf, it was very doubtful that we ſhould never heave her off again; for theſe Reaſons we endured all, ſtill hoping for ſome fortunate Accident: But now all our Deſigns we ſaw Fooliſhneſs, and that a great deal of Labour had been ſpent in vain by us. With the Flood we weighed our weſtermoſt Anchor, perceiving God's Aſſiſtance manifeſtly, becauſe it happened to be fine warm Weather, otherwiſe we had not been able to work.

The Wind was now South, which blew in upon the Shore, and made the loweſt Tides. We brought the Ship into twelve Feet Water, and laid out one Anchor in the Offing, and another in Shole-water, to draw her on Land at Command: Our Hope alſo was, that ſome Stones that were to the Weſtward of us would fend off ſome of the Ice; we then being about a Mile from the Shore. About ten o'Clock in the dark Night the Ice came driving upon us, and our Anchors came home. She drove ſome two Cables-length, and the Wind blowing

on the Shore, by two o'Clock ſhe came aground and ſtopt much Ice, yet ſhe lay well all Night, and we took ſome Reſt.

The 25th the Wind ſhifted Eaſterly, and put abundance of Ice on us. When the Flood came we encouraged one another, and drew home our Anchor by main Force, under great Pieces of Ice, our Endeavour being to put the Ship to the Shore: But to our great Diſcomfort, when the Half-Tide was made, the Ship drove among the Ice to the Eaſtward, do what we could, and ſo ſhe would on the Shole of Rocks. As I have ſaid before, theſe two Days and this Day was very warm Weather, and it rained, which it had not yet but once done ſince we came hither, otherwiſe it had been impoſſible we could have wrought. Withal the Wind ſhifted alſo to the South, and at the very Inſtant blew a hard Puff, which ſo continued half an Hour. I cauſed the two Top-ſails to be had up from betwixt Decks, and we hoiſted them up with two Ropes in all Haſte, and we found the Ship aſhore when ſhe had not half a Cable's Length to drive on the rocky Sholes. In the Evening we broke way through the Ice, and put an Anchor to Shoreward in five Feet Water, to keep her to the Shore if poſſible. Here Sir *Hugh Willoughby* came into my Mind, who without doubt was driven out of his Harbour in this Manner, and ſo ſtarved at Sea. But God was more merciful to us. About nine at Night the Wind came up at North-weſt, and blew a Storm. This Wind was off the Shore, which blew away all the Ice from about us long before we were afloat. There came in a great rolling Sea withal about the Point, accompanied with a great Surf on the Shore. And now we were left to the Mercy of the Sea on the Ground. By ten ſhe began to roll in her Deck, and ſoon after began to beat againſt the Ground. We ſtood at the Capſtang as many as could, others at the Pumps, for we thought that every fifth or ſixth Blow would have ſtaved her to Pieces. We heaved to the uttermoſt of our Strength to keep her as near the Ground as we could.

By reaſon of this Wind it flowed very much Water, and we drew her up ſo high that it was doubtful if ever we got her off again. She continued thus beating till two o'Clock the next Morning, and then ſhe ſettled again, whereupon we went to ſleep, ſeeing the next Tide we expected again to be tormented.

19. The 26th in the Morning Tide our Ship did not float. After Prayers I called a Conſultation of the Maſter, my Lieutenant, the Mate's Carpenter and Boatſwain, to whom I propoſed, that now we were put to our laſt Shifts, and therefore they ſhould tell me what they thought of it, *viz.* Whether it were not beſt to carry all our Proviſions on Shore; and when the Wind ſhould come Northerly, to draw her further off and ſink her? After many Reaſonings, they allowed of my Purpoſe, and ſo I communicated it to the Company, who all willingly agreed to it; and ſo we fell to getting up of our Proviſions: Firſt, of our Bread, of which we landed this Day two Dryfats, with a Hogſhead of Beef, having much ado to get the Boats thro' the congealed Water. In the Evening the Wind came up at North-eaſt and Eaſt, and filled the Bay full of Ice.

The 27th the Bay continued full of Ice, which I hoped would ſo continue and freeze, that we ſhould not be forced to ſink our Ship. This Day we could land nothing. The 28th at Break of Day three of our Men went over the Ice unknown to me, and the Wind coming up at Weſt drove the Ice from betwixt us and the Shore, and moſt part of the Bay alſo; and yet not ſo but the Boat could go aſhore for any thing. I made the Carpenter fit a Place againſt all ſudden Extremities, for that with the North-weſt or Northerly Wind I meant to effect our laſt Project. In the Run of her on the Starboard Side he cut away the Cieling and the Plank to the Sheathing ſome four or five Inches ſquare, ſome four Feet high from the Keel of her, that ſo it might be bored out at an Inſtant. We brought our Bread which was remaining in the Bread-Room up into the great Cabin, and likewiſe all our Powder, ſetting much of our light dry Things betwixt Decks.

The 29th at five in the Morning the Wind came up at Weſt-north-weſt, and began to blow very hard. It was ordinary for the Wind to ſhift from the Weſt by the North round about: So firſt I ordered the Cooper to go down into the Hold, and look to all our Caſks; ſome that were full to mell in the Bungs of them, and thoſe that were empty to get up, or if they could not be gotten up to ſtave them; then to coil all our Cables upon our lower Tire, and to lay on our ſpare Anchors, and any thing that was weighty, to keep it down from off. By ſeven o'Clock it blew a Storm at North-weſt. The Ship was already bedded ſome two Feet in the Sand; and whilſt that was a-flowing ſhe muſt beat. This I before had in my Conſideration, for I thought ſhe was ſo far driven up that we ſhould never get her off. Yet we had been ſo ferreted by her laſt Beating that I reſolved to ſink her right down, rather than run that Hazard. By nine ſhe began to roll in her Deck with a moſt extraordinary great Sea, which I found to be occaſioned by the forementioned Overfall. And this was the fatal Hour that put us to our Wits-end: Wherefore I went down into the Hold with the Carpenter, and took his Auger and bored a Hole in the Ship and let in the Water. Then with all Speed we began to cut out other Places to bore through; but every Place was full of Nails. By Ten notwithſtanding the lower Tire was covered with Water, for all which ſhe began ſo to beat in her Deck more and more, that we could not work nor ſtand to do any thing in her, nor would ſhe ſink ſo faſt as we would have her, but continued beating double Blows, firſt ſhort and then before, that it was wonderful how ſhe could endure a Quarter of an Hour with it.

By Twelve her lower Tire roſe, and that did ſo counterbeat on the Inſide, that it bored the Bulk-Heads of the Bread-Room, Powder-Room and Fore-piece, all to Pieces. And when it came betwixt Decks, the Coals fled about, and the Water did flaſh and fly wonderfully, ſo that now we expected every Minute when the Ship would open and break to Pieces. At One ſhe beat off her Rudder, and that was gone we knew not which Way. Thus ſhe continued beating till Three, and then the Sea came upon the upper Deck, and ſoon after ſhe began to ſettle. In her we were fain to ſink the moſt part of our Bedding and Cloaths, and the Chirurgeon's Cheſt. Our Men that were on Shore ſtood looking upon us, almoſt dead with Cold and Sorrow to ſee our Miſeries and their own; we looked upon them again, and both upon each other with woeful Hearts. But Night drew on, and I ordered the Boat to be hawled up, and commanded my loving Companions to go all into her, who expreſſed their faithful Affection to me, as loth to part from me. I told them that my Meaning was to go aſhore with them, and thus laſtly I forſook the Ship. We were fourteen poor Souls now in the Boat, and we imagined that we were leaped out of the Frying-pan into the Fire. The Ebb was made, and the Water extraordinary thick with Snow, ſo that we thought aſſuredly it would carry us away into the Sea. We thereupon double manned four Oars, appointing four more to ſit ready with Oars; and ſo with the Help of God we got to the Shore, hawling up the Boat after.

One Thing was moſt ſtrange in this thick Water, that there went a great ſwelling Sea. Being arrived upon the Land we ſaluted our Fellows the beſt we could; at which Time they could not know us, nor we them, by our Habits and Voices, ſo frozen were our Faces, Hair and Apparel. And here I mean to take Breath a-while, after all this long and unpleaſant Relation of our miſerable Endeavours, craving Leave firſt of all to ſpeak a Word or two in general. The Weather ſince we came hither have been very variable and inconſtant, and till within this Fortnight the Southerly Winds was the coldeſt. The Reaſon I conceive to be, that it blew from the main Land, which was all covered with Snow; and the North Winds came out of the great Bay, which hitherto was open; ſo that we were under a South Bank, that ſheltered us ſo that we were not ſenſible of it.

20. After we had hawled up the Boat on the 29th of *November*, we went along the Beach-ſide in the Dark towards our Houſe, where we made a good Fire, and warmed it and Bread and Water we comforted ourſelves, beginning after that to reaſon one with another concerning our Ship. I required that every one ſhould ſpeak his Mind

freely. The Carpenter eſpecially was of Opinion, that ſhe was foundered, and would never be ſerviceable. He alledged, that ſhe had ſo beaten that it was not poſſible but that all her Joints were looſe and Seams open; and that by Reaſon it flowed ſo little Water, and no Creek being near to bring her aground, he could not deviſe how he might come to mend it; moreover, her Rudder was loſt, and he had no Iron-Work to hang on another. Some alledged, that we had heaved her up ſo high on the Sands that they thought we ſhould never get her off again, and that they were aſſured ſhe was already docked three Feet; others, that ſhe lay in the Tide's Way, and that the Tides might tear her to Pieces off the Ground. Beſides which, two of our Anchors we could not now get from under the Ice, which, when the Ice broke, would break them to Pieces, and then we ſhould have no Anchors to bring us home withal, provided we got off the Ship, and that ſhe proved ſound alſo. I comforted them the beſt I could to this Effect.

"My Maſters and faithful Companions, be not diſ-
"mayed for any of theſe Diſaſters, but let us put our
"whole Truſt in God. It is he that giveth and he that
"taketh away; he throweth down with one Hand, and
"raiſeth up with another. His Will be done. If it be
"our Fortunes to end our Days here, we are as near
"Heaven as in *England*, and we are much bound to
"God Almighty for giving us ſo large a Time of Re-
"pentance, who, as it were, daily calls upon us to prepare
"our Souls for a better Life in Heaven. I make no
"doubt but he will be merciful unto us both here on
"Earth and in his bleſſed Kingdom. He doth not in
"the mean time deny that we may uſe all honeſt Means
"to ſave and prolong our natural Lives; and in my
"Judgment we are not ſo far paſt Hope of returning
"into our native Country, but that I ſee a fair Way by
"which we may effect it. Admit the Ship be foun-
"dered, (which God forbid, I hope for the beſt) yet
"have thoſe of our own Nation and others, when they
"have been put to thoſe Extremities, even out of the
"Wreck of their loſt Ship built a Pinnace, and re-
"turned to their Friends again. If it be objected that
"they have happened into better Climates, both for
"Temperateneſs of the Air, and for pacific and open
"Seas, and provided withal of abundance of freſh Vic-
"tuals, yet there is nothing too hard for courageous
"Minds, which hitherto you have ſhewn, and I doubt
"not will ſtill do to the uttermoſt of your Power."

They all proteſted to work to the utmoſt of their Strength, and that they would refuſe nothing that I ſhould order them to do to the utmoſt Hazard of their Lives. I thanked them all, and to the Carpenter for his chearful Undertaking I promiſed to give him ſo much Plate preſently as ſhould be worth 10 *l.* and if ſo be I went to *England* in the Pinnace, I would give him her freely, and 50 *l.* in Money over and above, and would moreover gratify all them that I ſhould ſee induſtrious. Thus we reſolved to build us a new Pinnace with the Timber we ſhould get upon the Iſland, that ſo in the Spring, if we found the Ship not ſerviceable we might tear her up, and plank her with the Ship's Planks; and ſo for this Night we ſettled ourſelves cloſe about the Fire, and took ſome Reſt till Day-light.

The 30th, betimes in the Morning, I cauſed the Chirurgeon to cut off my Hair ſhort, and to ſhave away all the Hair of my Face, for it was become intolerable, and becauſe it would be frozen ſo great with Iſicles. The like did all the reſt, and we fitted ourſelves to work. The firſt Thing we were to do was to get our Cloaths and Proviſions aſhore, and therefore I divided the Company. The Maſter and a convenient Company with him were to go aboard and get Things out of the Hold. The Cockſwain with his Gang were to go into the Boat, to bring and carry Things aſhore. Myſelf with the reſt to carry them half a Mile through the Snow, unto the Place where we intended to build a Store-houſe. As for the heavier Things, we propoſed to lay them on the Beach. In the Afternoon the Wind was at South-ſouth-weſt, and the Water veered ſo low an Ebb that we thought we might get ſomething out of the Hold. We launched out our Boat therefore, and with Oars got through the thick congealed Water. It froze extreme hard, and I ſtood on the Shore with a troubled Mind, thinking verily that with the Ebb the Boat would be carried into the Sea, and then we were all loſt Men: But by God's Aſſiſtance they got all ſafe to the Ship, and made a Fire there to ſignify their Arrival on board. They fell preſently to Work, and got ſomething out of the Hold upon the Decks, but Night coming on, they durſt not venture to come on Shore, but lay on the Bed in the great Cabin being almoſt ſtarved.

21. The 1ſt of *December* was ſo cold that I went the ſame Way over the Ice to the Ship where the Boat had gone Yeſterday. This Day we carried upon our Backs in Bundles five hundred of our Fiſh, and much of our Bedding and Cloaths, which we were fain to dig out of the Ice. The 2d was mild Weather, and ſome of the Men going over the Ice fell in, and very hardly recovered; ſo that this Day we could land nothing, neither by Boat nor Back. I put them therefore to make us a Store-houſe on Shore. In the Evening the Wind came up at Weſt, and the Ice broke and drove out of the Bay. It was very deep and large Ice, that we were afraid it would have ſpoiled the Ship. The 3d Day there were divers great Pieces of Ice that came athwart the Ship and ſhe ſtopt them, yet not ſo as we could go over them. We found a Way for the Boat, but when ſhe was laden ſhe drew four Feet Water, and could not come within a ſlight Shot of the Shore; the Men therefore muſt wade through the congealed Water, and carry Things out of the Boat upon their Backs. Every time they waded in the Ice it was moſt lamentable to behold. In this extreme cold Evening they cut away as much Ice from about the Boat as they could, and picked it with Hand-ſpikes out of her, and endeavoured to hoiſt her into the Ship, there being ſmall Hopes that ſhe could go to and again any more: But uſe what Means they could, ſhe was ſo heavy that they could not hoiſt her in, but were forced to leave her in the Tackles by the Ship-ſide.

The 4th being *Sunday* we reſted and performed the Sabbath-Duties of Chriſtians. The 5th and 6th were extreme cold, and we made Bags of our Store-Shirts, and in them we carried our looſe Bread over the Ice on Shore upon our Backs: We alſo digged our Cloaths and new Sails with Hand-ſpikes of Iron out of the Ice, and carried them aſhore, which we dried by a great Fire. The 7th Day was ſo exceeding cold, that our Noſes, Cheeks and Hands, did freeze as white as Paper. The 8th and 9th it was extremely cold, and it ſnowed much; yet we continued our Labour in carrying and rolling Things on Shore. In the Evening the Water raiſed the Ice very high, and it broke two Thawghts of our Boat, and broke in the Side of her, but for that Time we could not help it.

The 10th our Carpenter found Timber to make a Keel and a Stern for our Pinnace, the reſt wrought about our Proviſions until the 13th Day, and that we ſpent in digging our Boat out of the Ice, which we were fain to do to the very Keel, and dig the Ice out of her, then we got her up; in doing which many of their Noſes, Cheeks and Fingers, did freeze. The Cold now encreaſed moſt extremely. By the 19th we could get no more Things out of the Hold, but were fain to leave five Barrels of Beef and Pork, all our Beer, and divers other Things, which were all frozen in her. The 21ſt was ſo cold that we could not go out of the Houſe. The 23d we went to get our Boat aſhore, running her with our Oars, but by ten o' Clock there came ſuch a thick Fog that it was as dark as Night. I made them give over, and we made what Haſte we could to the Shore, which we had much ado to find without loſing one another. At laſt we met all at the Houſe, the moſt miſerable and frozen that can be conceived. Upon divers the Cold had raiſed Bliſters as big as Walnuts. This we imagined to come by Reaſon that they came too haſtily to the Fire. Our Well was now frozen up, ſo that dig as deep as we would, we could come at no Water. Melted Snow-Water is very unwholeſome, either to drink or to dreſs Victuals: It made us ſo ſhort-breath'd, that we were ſcarce able to ſpeak.

All our Sack, Vinegar, Oil, and every thing elſe that was liquid, was now frozen as hard as a Piece of Wood, and we cut it with a Hatchet. Our Houſe was all frozen

on

on the inſide; and it froze hard within a Yard of the Fire-ſide. When I landed firſt upon this Iſland, I found a Spring under a Hill's ſide, which I then obſerving, I cauſed ſome Trees to be cut, for Marks to know the Place again by. It was about three Fourths of a Mile from our Houſe. I ſent three of our Men which had been with me thither. Upon the 24th theſe wandering through the Snow, at laſt found the Place, and ſhoveling away the Snow they made Way to the very Head of it. They found it ſpring very ſtrongly, and brought me a Can of it, for which I was right joyful. This Spring continued all the Year, and did not freeze, but that we could break the Ice and come to it. We laboured very hard theſe three or four Days to get Wood to the Houſe, which we found to be very troubleſome, through the deep Snow.

22. We then ſettled our Bedding and Proviſions, providing to keep Chriſtmas-Day holy, which we ſolemnized in the joyfulleſt Manner we could. So likewiſe did we *St. John*'s Day, upon which we named the Wood we did winter in, in Memory of that honourable Knight, Sir *John Winter*, *Winter's Foreſt*, and now, inſtead of a Chriſtmas Tale, I will deſcribe the Houſe that we did live in, with thoſe adjoining. When I firſt reſolved to build a Houſe, I choſe the warmeſt, and convenienteſt Place, and the neareſt the Ship withal. It was among a Tuft of thick Trees, under a South Bank, about a flight Shot from the Sea-ſide. True it is, that at that Time we could not dig into the Ground to make us a Hole or Cave in the Earth, which had been the beſt Way, becauſe we found Water digging within two Feet, and therefore that Project failed; it was a white light Sand, ſo that we could by no Means make up a Mud-Wall.

As for Stones there were none near us; beſides we were all now covered with the Snow. We had no Boards for ſuch a Purpoſe, and therefore we muſt do the beſt we could with ſuch Materials as we had about us. The Houſe was ſquare about twenty Feet every Way, as much namely as our main Courſe could well cover. Firſt we drove long Stakes into the Earth, round about which we wattled with Boughs, as thick as might be, beating them down very cloſe. This, our firſt Work, was ſix Feet high on both Sides, but at the Ends was almoſt up to the very Top. There we left two Holes for the Light to come in at, and the ſame Way the Smoak did vent out alſo. Moreover I cauſed, at both Ends, three Rows of Buſh Trees to be ſtuck up, as cloſe together as poſſible. Then, at a Diſtance from the Houſe, we cut down Trees, proportioning them into Lengths of ſix Feet, with which we made a Pile on both Sides, ſix Feet thick, and ſix Feet high; but at both Ends ten Feet high, and ſix Feet thick. We left a little low Door to creep into, and a Portal before that, made with Piles of Wood, that the Wind might not blow into it. We next faſtened a rough Tree aloft, over all, upon which we laid our Rafters, and our main Courſe, over them again; which lying thwartways over all, reached down to the very Ground on either Side; and this was the Fabric of the outſide of it.

On the inſide we made faſt our Bonnet Sails round about, then we drove in Stakes, and made us Bedſtead Frames, about three Sides of the Houſe, which Bedſteads we doubled one under another, the lowermoſt being a Foot from the Ground. Theſe we firſt filled with Boughs, then we laid our ſpare Sails on that, and then our Bedding and Cloaths. We made a Hearth in the Middle of the Houſe, and on it made our Fire; ſome Boards we laid round our Hearth to ſtand upon, that the cold Damp ſhould not ſtrike up into us. With our waſte Cloaths we made us Canopies and Curtains, others did the like with our ſmall Sails. Our ſecond Houſe was not more than twenty Feet Diſtance from this, and made, for the Wattling, much after the ſame Manner, but it was leſs, and covered with our fore Courſe. It had no Piles on the South-ſide, but, in lieu of that, we piled up all our Cheſts on the inſide; and, indeed, the Reflex of the Heat of the Fire againſt them did make it warmer than the Manſion-Houſe. In this Houſe we dreſſed our Victuals, and the ſubordinate Crew did refreſh themſelves all Day in it. A third Houſe, which was our Store-houſe, was twenty-nine Paces off from this, for fear of firing.

This Houſe was only a rough Tree fa[illegible] with Rafters laid from it to the Ground, and cover over with our new ſuit of Sails. On the Inſide we laid ſmall Trees, and covered them over with Boug and ſo ſtored up our Bread and Fiſh in it, about two Fe from the Ground, the better to preſerve them; the other things lay more careleſsly. Long before Chriſtmas Manſion-Houſe was covered thick over with Snow, moſt to the very Roof of it; and ſo likewiſe was our ſecond Houſe, but our Store-houſe all over, by Reaſon we made no Fire in it.

Thus we ſeemed to live in a Heap and a Wil of Snow; for out of our Doors we could not go but upon the Snow, in which we made us Paths Middle deep in ſome Places, and in one ſpecial Place the Length ten Steps. To do this, we muſt ſhovel away the Snow firſt, and then, by treading, make it ſomething hard under Foot. The Snow, in this Path, was a full Yard high under us. And this was our beſt Gallery for our ſick Men, and for my own ordinary Walking; and both Houſes and Walks we daily accommodated more and more, and made fitter for our Uſes. On the 29th we got our Boat aſhore, and fetched up ſome of our Proviſions from the Beach-ſide, into the Store-houſe, and ſo by degrees did we with the reſt of our Proviſions, with Extremity of Cold and Labour, making Way with Shovels through the thick Snow, even from the Sea-ſide to our Store-houſe; and thus concluded we the old Year 1631.

23. The firſt of *January*, 1632, and for the moſt part all the Month, was extreme cold. The 6th I obſerved the Latitude with what Exactneſs I could, it being clear ſunſhiny Weather, which I found to be 51 Degrees 52 Minutes; this Difference is by Reaſon that there is a great Refraction. On the 21ſt I obſerved the Sun to riſe like an Oval along the Horizon; I called three or four to ſee it, the better to confirm my Judgment; and we all agreed that it was twice as long as it was broad. We plainly perceived withal, that by Degrees, as it got higher, it alſo recovered its roundneſs. The 30th and 31ſt there appeared, in the Beginning of the Night, more Stars in the Firmament than ever I had before ſeen by two Thirds; I could ſee the Clouds in Cancer full of ſmall Stars. About ten o'clock the Moon roſe, and then a Quarter of them were not to be ſeen. The Wind, for the moſt Part of this Month, hath been Northerly, and very cold. The warmeſt of which Time we employed ourſelves in fetching Wood, working upon our Pinnace, and other things. In the Beginning of this Month the Sea was all firmly frozen over, ſo that we could ſee no Water any where. I hope it will not ſeem tedious to the Readers, if I here deliver my Opinion, how this abundance of Ice comes to be ingendered.

The Land that incircles this great Bay, which lies in a broken irregular Form, making many little Shoals, Flats and Guts, full of Iſlands and dry Sands, is, for the moſt Part, low and flat, and hath Sholes adjoining to it half a Mile or a Mile, that are dry at low Water. Now you muſt know that it flows half Tide, that is, from when the Flood cometh, the Water returneth two Hours before it is high Water, or full Sea. It ſeldom rains in the Middle of *September*, but then falls Snow, for the Snow will not melt on the Land, or Sands. For Water, when it ſnows, the Sands are all covered with which the half Tide carries twice in four Hours into great Bay, which is the common Rendezvous of it. But low Water the Sands are left clear, to gather more Increaſe of it.

Thus it daily gathers together in this Manner, till latter End of *October*; and by that Time it brings Sea to that Coldneſs, that as it ſnows, the Snow will upon the Water in Flakes, without changing Colour; with the Wind is wrought together, and as the Wind goes forward, it begins to freeze upon the Surface of two or three Inches or more in one Night; which being carried with the half Tide, meets with ſome Other

and then it crumples, and ſo runs upon itſelf, that in a few Hours it will be five or ſix Feet thick. The half Tide ſtill flowing, carries it quite away, that by *December* it is grown to an infinite Multiplication of Ice. And thus, by this ſtoring of it up, the Cold gets the Predominancy in the Sea, which alſo furniſhes the Springs and Water in the low flat Lands, that it cools it like itſelf. This may appear by our Experience; though in all this I freely ſubmit myſelf to the more Learned.

Our Men found it more mortifying cold to wade through the Water in the Beginning of *June*, when the Sea was full of Ice, than in *December*, when it was increaſing; our Well, out of which we had Water in *December*, dried up in *July*; the Ground, at ten Feet deep, was frozen. The Quantity of Ice may very eaſily be made to appear by mathematical Demonſtration; and yet I am not of the Opinion that the Bay freezes all over. For the 21ſt the Wind blowing a Storm at North, we could perceive the Ice to riſe ſomething in the Bay.

24. *February* 1632. The Cold was as extreme this Month as at any Time we had felt it this Year, and many of our Men complained of Infirmities; ſome of ſore Mouths, all the Teeth in their Heads being looſe; their Gums ſwoln with black rotten Fleſh, which every Day was to be cut away; the Pain was ſo great, that they could not eat their ordinary Meat; others complained of Pains in their Heads and their Breaſts; ſome of Weakneſs in their Backs; others of Aches in their Thighs and Knees; and others of Swellings in their Legs. Thus were two thirds of the Company under the Chirurgeon's Hands; and yet, nevertheleſs, they were forced to work daily, and go abroad to fetch Wood and Timber, notwithſtanding moſt of them had no Shoes to put on. Their Shoes, upon their coming to the Fire out of the Snow, were burnt and ſcorched upon their Feet, and our Storeſhoes were all ſunk in the Ship. In this Neceſſity they made this ſhift to bind Clouts about their Feet, and endeavoured, by that poor Help, the beſt they could, to perform their Duties. Our Carpenter likewiſe by this time fell ſick, to our great Diſcomfort.

I practiſed ſome Obſervations by the riſing and ſetting of the Sun; calculating the Time of his riſing and ſetting, by very true running Glaſſes. As for our Clock and Watch, notwithſtanding we ſtill kept them by the Fireſide in a Cheſt, wrapped in Cloths, yet were they ſo frozen, that they could not go. My Obſervations by theſe Glaſſes, I compared with the Stars coming to the Meridian. By this means we found the Sun to riſe twenty Minutes before it ſhould; and in the Evening to remain twenty Minutes, or thereabouts, longer than it ſhould; all this by Reaſon of the Refraction. Since now I have ſpoken ſo much of the Cold, I hope it will not be taken ill, if I, in a few Words, make it ſome Way appear to our Readers.

We made three Differences of the Cold, all according to the Places. In our Houſe, in the Woods, and in the open Air, in our going to the Ship. For the laſt, it would be ſometimes ſo extreme, that it was almoſt unindurable; no Cloaths were Proof againſt it; no Motion could reſiſt it; it would ſo freeze the Hair on the Eyelids, that we could not ſee; and I verily believe that it would have ſtifled a Man in a very few Hours. We daily found, by Experience, that the Cold in the Woods would freeze our Faces, or any Part of our Fleſh that was bare, but it was not ſo mortifying as the other. Our Houſe, on the outſide, was covered two third Parts with Snow, and, on the inſide, frozen and hung with Iſicles. The Cloaths on our Beds would be covered with Hoar-Froſt, which in this Habitation was not far from the Fire. The Cook's Tubs, wherein he watered his Meat, ſtanding about a Yard from the Fire, and which he all Day plied with Snow Water; yet in the Night Seaſon, whilſt he ſleeped but on watch, they would be firm frozen to the very Bottom. And therefore he was forced to water his Meat in a Braſs Kettle, cloſe adjoining to the Fire. And I have many times both ſeen and felt, by putting my Hand into it, that Side which was next the Fire very warm, and the other Side an Inch frozen.

The Chirurgeon, who had hung his Bottles of Sirrups, and other liquid things, as conveniently as he could, to preſerve them, had them all frozen. Our Vinegar, Oil, and Sack, which we had in ſmall Caſks in the Houſe, were all firm frozen. It may further, in general, be conceived, that in the Beginning of *June* the Sea was not broken up, and the Ground was yet frozen; and this we found by Experience, in the burying of our Men, in ſetting up the King's Standard, towards the latter End of *June*, and by our Well; in coming away in the Beginning of *July*, at which Time, upon the Land, for ſome other Reaſons, it was very hot Weather.

25. *March* 1632. The firſt of this Month, being *St. David*'s Day, we kept Holiday, and ſolemniſed it in the Manner of the *ancient Britons*; praying for the Happineſs of his Royal Highneſs, *Charles*, Prince of *Wales*, afterwards *Charles* II. The 15th one of our Men thought he had ſeen a Deer, whereupon he, with two or three more, deſired that they might go to ſee if they could take it. I gave them leave, but they returned in the Evening ſo diſabled with Cold, which roſe up in Bliſters under the Soles of their Feet, and upon their Legs, to the bigneſs of Walnuts, that they could not recover their former State, which was not very well, in a Fortnight after.

The 26th three others alſo deſired to go out to try their Fortunes, but they returned worſe diſabled, and even almoſt ſtifled with the Cold. This Evening the Moon roſe in a very long Oval along the Horizon. By the laſt of this Month the Carpenter had ſet up ſeventeen Ground Timbers, and thirty four Staddles, and, poor Man, he proceeded the beſt he could, though forced to be led to his Labour. In ſhort, all this Month it was very cold, the Wind about the North-weſt, the Snow as deep as it was all this Winter. But to anſwer an Objection that might be made; you were in a Wood (ſome Men may ſay unto us) and therefore you might make Fire enough to keep you from the Cold. It is true, we were in a Wood, and under a South Bank too, or otherwiſe we had all ſtarved.

But I muſt tell you withal, how difficult it was to have Wood in a Wood. And firſt I will make a Muſter of the Tools we had. The Carpenter, in his Cheſt, had two Axes indeed, but one of them was ſpoiled in cutting down Wood to pile about our Houſe before Chriſtmas. When we firſt landed we had but two whole Hatchets; which, in a few Days, broke two Inches below the Sockets. I called for three of the Cooper's Hatchets. The Carpenter's Ax, and the Cooper's beſt Hatchet I cauſed to be locked up; the other two Hatchets to be new helved; and the Blades of the two broken Hatchets to be put into a cleft Piece of Wood, and then to be bound about with Rope Yarn, as faſt as might be, which was to be repaired every Day; and theſe were all the cutting Tools we had. Beſides, the 6th of *February* the Carpenter had out his beſt Ax about ſomething, and one of the Company, in his Abſence, by his indiſcreet handling of it, broke that too two Inches below the Socket; we were henceforward forced to uſe theſe Pieces of Tools the beſt we could. Wherefore I gave Orders that the Carpenter ſhould have one of the Cooper's Hatchets, they that looked for Timber in the Woods to have the other; and they that cut down Wood to burn, were to have the two Pieces; and this was before Chriſtmas.

The three that were appointed to look crooked Timber, ſtalked and waded ſometimes on all fours through the Snow, and where they ſaw a Tree likely to fit the Mould, they heaved away the Snow, and then ſaw if it would fit the Mould, and then they muſt make a Fire to it to thaw it, otherwiſe it could not be cut; then they cut it down and fit it to the Mould, and then with other Help get it home, a Mile through the Snow. Now, for our firing we could not burn green Wood, it would ſmoke ſo intolerably; nay, the Men would rather ſtarve without in the Cold than ſit by it; as for the dry Wood, that alſo was bad enough, for it was full of Turpentine, and would ſend forth ſuch a thick Smoak that would make abundance of Soot, which would make us all look as if we had been free of the Company of Chimney-Sweepers.

Our Cloaths were quite burnt to Pieces about us, and, for the moſt part, we were without Shoes. But to our

our Fuelers again: They muſt firſt, as the former, go up and down in the Snow till they ſaw a Tree ſtanding, for the Snow covered thoſe that were down-fallen; then they muſt hack it down with their Pieces of Hatchets, and then others muſt carry it home through the Snow. The Boys with Cutlaſſes muſt cut Boughs for the Carpenter; for every Piece of Timber that he worked, muſt firſt be thawed in the Fire, and he muſt have a Fire by him or he could not work. And this was our continual Labour throughout the forementioned Cold, beſides our tending upon the Sick, and other neceſſary Employments.

26. *April* 1632. The firſt of this Month being *Eaſter-day*, we ſolemnized it as religiouſly as God gave us Grace to do. Both this Day, and the two following Holidays were extreme cold; and now ſitting all about the Fire, we reaſoned and conſidered together about our Eſtate; we had five Men, whereof the Carpenter was one, not able to do any thing; the Boatſwain and many more were very infirm and of all the reſt we had but five that could eat of their ordinary Allowance. The Time and Seaſon of the Year came on apace, and the Cold very little abated. Our Pinnace was in an indifferent forwardneſs, but the Carpenter grew worſe and worſe. The Ship, as we then thought, lay all full of ſolid Ice; which was Weight ſufficient to open the Seams of any new and ſound Veſſel, eſpecially one that had lain ſo long upon the Ground as ſhe had done. In ſhort, after many Diſputes and laying open of our miſerable and helpleſs Eſtates, I reſolved upon this Courſe, that notwithſtanding it was more Labour, and the Men weaker and weaker, yet with the firſt warm Weather we would begin to clear the Ship, that we might have the Time before us to think of ſome other Courſe: This being ordered, we looked to thoſe Tools we had to dig the Ice out of her; we had but two Iron Bars on Shore, the reſt were ſunk in the Ship, and one of them was broken too.

We fell to fitting of thoſe Bars and four broken Shovels that we had, with which we intended, and afterwards we did, to dig the Ice out of her, and to lay the Ice on a Heap upon the larboard Bow, and ſo ſink it down to the Ground, ſo faſt that it ſhould be a Barricado to us when the Ice brake up, which we feared would tear us to Pieces. The 6th was the deepeſt Snow we had had all this Year, which filled up all our Paths and Ways by which we were uſed to go to the Woods; this Snow was ſomething moiſter and greater than any we had had this Year, for formerly it was as dry as Duſt and as ſmall Sand, and would drive like Duſt with the Wind: The Weather continued with this Extremity till the 15th, at which Time the Spring was harder frozen than it had been all the Year before. I had often obſerved the Difference betwixt clear Weather and miſty refracting Weather, in this manner, from a little Hill which was near adjoining our Houſe; in the clear Weather when the Sun ſhone with all the Purity of Air, that I could not ſee a little Iſland which bore off us South-ſouth-eaſt four Leagues, but if the Weather was miſty as aforeſaid, then we could often ſee it from the loweſt Place.

This little Iſland I had ſeen the laſt Year when I was on *Danby Iſland*. The 13th I took the Height of it by an Inſtrument ſtanding near the Sea-ſide, which Iſland I take to be 34 Minutes, the Sun being 28 Degrees high; this ſhews how great a Refraction here is; yet this may be noted by the Way, that I have ſeen the Land elevated by Reaſon of the reflected Air, and nevertheleſs the Sun hath riſen perfect round. The 16th was the moſt comfortable ſunſhiny Day that came this Year, and I put ſome to clear off the Snow in the under Decks of the Ship, and to clean and dry the great Cabin, by making Fire in it, others I put to dig down through the Ice to come by our Anchor that was in Shole-water; which the 17th in the Afternoon we got up and carried aboard. The 18th I put them to dig through the Ice near the Place where we thought our Rudder might be; they digged down and came to Water, but no Hopes of finding it.

We had many Doubts that it might be ſanded, or that the Ice might have carried it away already the laſt Year. Or if we could not recover it by digging before the Ice broke up and drove, there were little Hopes of it. The 19th we continued minding our Work aboard the Ship, and returned in the Evening to Supper aſhore. This Day the Maſter and two others deſired they might lie aboard, which I agreed to; for, indeed, they had lain very commodiouſly all the Winter, and with ſick Bed-fellows, as I myſelf had done, every one in that kind taking their Fortunes. By lying aboard, they avoided the hearing the miſerable Groanings and Lamentations of the ſick Men, all Night long, enduring, poor Souls, miſerable Torments. By the 24th we had laboured ſo hard, that we came to the Sight of a Caſk, and could likewiſe perceive that there was ſome Water in the Hold. This we knew could not be thawed Water, becauſe it froze very hard Night and Day aboard the Ship, and on the Land alſo. By the 23d in the Evening we came to pierce the fore-mentioned Caſk, and found it full of very good Beer, which much rejoiced us all, eſpecially the ſick Men, notwithſtanding it taſted a little of the bulged Water. By this we thought that the Holes we had cut to ſink our Ship were frozen, and that this Water had ſtood in the Ship all the Winter.

The 24th we went betimes in the Morning to work, but we found that the Water was riſen above the Ice where we had left work, above two Foot, for the Wind had blown very hard at North the Night before. In the Morning the Wind came about South, and blew hard, and, although we had little Reaſon for it, we yet expected a lower Veer of Water. I thereupon put them to work on the outſide of the Ship, that we might come to the lower Hole, which we had cut in the Stern-Shoore; with much Labour, by Night, we digged down through the Ice to it, and found it unfrozen, as it had been all the Winter; and, to our great Comforts, we found that as the inſide the Water was ebbed within the Hole, and that on the outſide it was ebbed a Foot lower. Whereupon I cauſed a Shot-board to be nailed upon it, and to be made as tight as might be, to try if the Water came in any other Way; to the other two Holes we had digged on the inſide, and found them frozen. Now I did this betimes, that if we found the Ship foundered, we might reſolve on ſome Courſe to ſave or prolong our Lives, by getting to the Main before the Ice was broken up; as for our Boat it was too little, and bulged beſides that.

Our Carpenter was by this Time paſt Hopes, and therefore little Hope had we of our Pinnace. But which was worſt of all, we had not four Men able to travel through the Snow over the Ice, and in this miſerable State were we at this preſent. The 25th we ſatisfied our longing for the Wind now coming about Northerly, the Water roſe by the Ship's-ſide, where we had digged down a Foot and more above the Hold, and yet did not riſe within Board. This ſo encouraged us, that we fell luſtily to digging, and to heave the Ice out of the Ship. I put the Cook, and ſome others, to thaw the Pumps, which by continual pouring of hot Water into them, by the 27th in the Morning had cleared one of them, which we proving, found it delivered Water very ſufficiently. Thus we fell to pumping, and having cleared two Foot Water, we left the other to a ſecond Trial, continuing our Work thus in digging the Ice. By the 28th we had cleared our other Pump, which we alſo found to deliver Water very well. We found likewiſe that the Water did not riſe any thing in the Hold.

The 29th it rained all Day long, a ſure Sign to us that Winter was broken up. The 30th we were betimes aboard at Work, which Day, and the 31ſt, were very cold with Snow and Hail, which pinched our ſick Men more than any Time this Year. This Evening being *May* Eve, we returned late from our Work to our Houſe, and made a good Fire, and choſe Ladies, and ceremoniouſly wore their Names in our Caps, endeavouring to revive ourſelves by any Means.

27. At our coming from *England* we were ſtored with all ſorts of Sea-proviſions; as Beef, Pork, *&c.* but now as we had little Hopes of recruiting, our Cook ordered it in this Manner: The Beef which was to ſerve on *Saturday* Night to Supper, he boiled on *Saturday* Night in a Kettle full of Water, with a Quart of Oatmeal,

an Hour; then taking the Beef out, he boiled the reſt to half the Quantity; and this we called *Pottage*, which we eat with Bread as hot as we could, and after this we had our Ordinary of Fiſh. *Sunday*, for Dinner we had Pork and Peaſe, and at Night the former boiled Beef made more Pottage. In this Manner our *Tueſday's* Beef was boiled on the *Monday* Nights, and the *Thurſday's* upon *Wedneſdays*; and thus all the Week, except *Friday* Night, we had ſomething warm in our Bellies every Supper; and ſurely this did us a great deal of Good: But ſoon after *Chriſtmas* many of us fell ſick, and had ſore Mouths, and could neither eat Beef, Pork, Fiſh, nor Pottage. Their Diet was only this; they would pound Bread in a Mortar to Meal, then fry it in a Frying-pan with a little Oil, and ſo eat it. Some would boil Peaſe to a ſoft Paſte, and feed, as well as they could, upon that; for the moſt part of the Winter Water was our Drink. In the whole Winter we took not above a Dozen Foxes, many of which would be dead in the Traps two or three Days oftentimes; and then, when the Blood was ſettled, they would be unwholeſome; but if we took one alive, and he had not been long in the Trap, him we boiled and made Broth for the weakeſt ſick Men; the Fleſh of them being ſoft boiled they eat alſo. Some white Partridges we killed, but not worth mentioning.

We had three Sorts of ſick Men; thoſe that could not move, nor turn themſelves in their Beds, who muſt be tended like Infants; others were, as it were crippled with Aches; and others that were ſomething better; moſt had ſore Mouths. You may now aſk me, How theſe infirm Men could work? I will tell you: Our Surgeon, who was a diligent and ſweet conditioned Man as ever I ſaw, would be up betimes in the Morning, and whilſt he picked their Teeth, and cut away the Pieces of Fleſh from their Gums, they would bathe their Thighs, Knees, and Legs. The Manner of it was thus; there was no Tree, Bud, or Herb but we made Trial of it; and this being firſt boiled in a Kettle, and then put in a ſmall Tub and Baſons, they put it under them, and covered them with Cloths upon it. This ſo molified the grieved Parts, that though, when they roſe out of their Beds, they would be ſo crippled that they could ſcarce ſtand, yet after this was done half an Hour they would be able to go, (and go they muſt) to wade through the Snow to the Ship, and about other Buſineſs; by Night they would be as bad again, and then they muſt be bathed, anointed, and their Mouths dreſſed again before they went to Bed; and in this Diet, and in this Manner we went through our Miſeries.

I was always afraid that we ſhould be weakeſt in the Spring, and therefore I reſerved a Tun of *Alicant* Wine unto this Time: Of this, by putting ſeven Parts of Water to one of Wine, we made ſome weak Beverage, which, by reaſon that the Wine had been froze and loſt its Virtue, was little better than Water. The ſicker Sort had a Pint of *Alicant* a Day by itſelf, and of ſuch poor *Aqua Vitæ* too as we had, they had a Dram allowed them next their Hearts every Morning: And thus we made the beſt Uſe of what we had, according to the Seaſons. *May* 1632, the 1ſt, we went aboard by-times, to heave out the Ice; the 2d, it did ſnow and blow, and was ſo cold that we were forced to keep houſe all Day. This unexpected Cold, at this time of the Year, did ſo vex our ſick Men that they grew worſe and worſe; we could not now take them out of their Beds, but they would ſwoon, and we had much ado to keep Life in them.

On the 3d, thoſe that were able, went on board betimes, to heave up the Ice; the Snow was now melted in many Places upon the Land, and ſtood in Plaſhes; and now there came ſome Cranes and Geeſe to it. The 4th, while the reſt wrought on board, I and the Surgeon went with a Couple of Pieces, to ſee if we could kill any of thoſe Fowls for our ſick Men; but never did I ſee ſuch Wild Fowl; they would not endure to ſee any thing move; wherefore we returned in two Hours, not being able to endure any longer ſtalking through the Snow and the wet Plaſhes. I verily thought my Feet and Legs would have fallen off, they ſo tormented me with aching. The 6th, *John Wardon*, the Maſter of my Ship's Chief Mate, died, whom we buried in the Evening, in the moſt Chriſtian-like manner, on the Top of a bare Hill of Land, which we called *Brandon-hill*. The Weather continued very cold, it freezing ſo hard in the Night that it would bear a Man. By the 9th we were come to, and got up, our five Barrels of Beef and Pork, and had found four Butts of Beer and one of Cyder, which God had preſerved for us; it had lain under Water all the Winter, yet we could not perceive it was any worſe. God make us ever thankful for the great and ſeaſonable Comfort it gave us.

The 10th it ſnowed, and blew ſo cold that we could not ſtir out of the Houſe, yet nevertheleſs, by Day, the Snow vaniſhed apace on the Land. The 11th we were on board betimes, to heave out Ice. By the 12th at Night we had cleaned out all the Ice out of the Hold, and found likewiſe our Store Shoes, which had lain ſoaked in the Water all the Winter, but we dried them by the Fire, and fitted ourſelves with them. We ſtruck again our Cables into the Hold; there ſtood a Butt of Wine alſo, which had been all the Winter on the Upper-deck, and continued as yet all frozen. We fitted the Ship alſo, making her ready to ſink again when the Ice broke up. We could find no Defect in her, and therefore we hoped that ſhe was ſtaunch; the Carpenter nevertheleſs argued to the contrary, alledging that now ſhe lay on the Ground, in her Deck the Ice had filled her Defects, and the Ice was the thing that kept out the Water; but when ſhe ſhould come to labour in the Sea, ſhe would certainly open, and indeed we could now ſee quite through her Seams betwixt Wind and Water; but that which troubled us moſt was, the Loſs of her Rudder, and ſhe now lay in the very Strength of the Tide, which whenever the Ice drove might tear her to Pieces; but we ſtill hoped the beſt.

28. The 13th, being the *Sabbath-day*, we ſolemnized it, giving God Thanks for thoſe Hopes and Comforts we daily had. The Weather in the Day-time was pretty warm, but it froze by Night, yet now we could ſee ſome Land. The 14th we began a new ſort of Work: The Boatſwain, and a convenient Number, brought on Shore the reſt of our Rigging, which was much ſpoiled by pecking it out of the Ice, and this they now fell to fitting, I ſet the Cooper to fit our Caſk, although, poor Man, he was very infirm; my Intent being to paſs ſome Cables under the Ship, and ſo to buoy her up with thoſe Caſks, if we could not get her off otherwiſe; ſome others I ordered to go and ſee if they could kill ſome wild Fowl for our ſick Men, who now grew worſe and worſe; but this is to be remembred, that we had no Shot but what we made of the Aprons of our Guns, and ſome old Pewter that we had; for the Carpenter's Sheet-Lead we durſt not uſe.

The 15th I manured a little Patch of Ground that was bare of Snow, and ſowed it with Peaſe, hoping to have ſome ſhortly to eat; for as yet we could ſee no green Thing to comfort us. The 18th our Carpenter *William Cole* died; a Man beloved of us all, as much for his innate Goodneſs, as for the preſent Neceſſity we had of a Man of his Quality: He had endured a long Sickneſs with Patience, and made a very godly End. In the Evening we buried him by Mr. *Wardon*, accompanied with as many as could go, for three more of our principal Men lay then expecting a good Hour. And now were we in the moſt miſerable State that we were in all the Voyage. Before this extreme Weakneſs, he had brought the Pinnace to that paſs, that ſhe was ready to be bolted, *&c.* and to be joined to receive the Planks; ſo that we were not ſo diſcouraged by his Death, but that we hoped, ourſelves, to finiſh her, if the Ship proved unſerviceable. This Pinnace was twenty-ſeven Feet by the Keel; ſhe had ſeventeen Ground-Timbers, thirty-four principal Staddles, and eight ſhort Staddles: He had contrived her with a round Stern, to ſave Labour, and indeed ſhe was a well-proportioned Veſſel; her Burden was twelve or fourteen Tons.

In the Evening the Maſter of our Ship, after the Burial, returned aboard, and, looking about him, diſcovered ſome Part of our Gunner under the Gun-Room Ports. This Man we had committed to the Sea at a good Diſtance

tance from the Ship, and in deep Water, near ſix Months before. The 19th, in the Morning, I ſent Men to dig him out. He was faſt in the Ice, his Head downwards, and his Heels upwards, for he had but one Leg; and the Plaiſter was yet at the Wound. In the Afternoon they had digged him clear out, and he was as free from Noiſomneſs, as when we firſt committed him to the Sea. This Alteration had the Ice, and Water, and Time only wrought on him, that his Fleſh would ſlip up and down, upon his Bones, like a Glove on a Man's Hand. In the Evening we buried him by the others. This Day one *George Ugganes*, who could handle a Tool beſt of us all, had pretty well repaired our Boat, and ſo ended this mournful Week. The Snow was by this time pretty well waſted in the Wood; and we having a high Tree on the higheſt Place of the Iſland, which was called our Watch-Tree, from the Top of it might ſee into the Sea, but found no Appearance of breaking up yet.

The 20th, being *Whitſunday*, we ſadly ſolemnized it, and had ſome Taſte of the Wild-fowl, but not worth the writing. The 21ſt was the warmeſt ſunſhiny Day that came this Year. I ſent two a-fowling; and myſelf, the Maſter, Chirurgeon, and one more, with our Pieces and Dogs. We went into the Woods to ſee what we could find; we wandered from the Houſe eight Miles, and ſearched with all Diligence, but returned comfortleſs; not an Herb or Leaf eatable could we find. Our Fowlers had as bad Succeſs. In the Woods we found the Snow partly melted away, ſo that it was paſſable. The Snow does not melt away here with the Sun or Rain, and ſo make Land-Floods, as in *England*, but is exhaled by the Sun, and ſucked full of Holes like the Honey-combs; ſo that the Sand whereon it lies will not be wetted. The like Obſervations we alſo made, that let it rain ever ſo much you ſhall ſee no Land-Floods after it. The 22d we went aboard the Ship, and found ſhe had made ſo much Water that it was riſen above the Ballaſt, which made us doubt again of her Soundneſs. We fell to pumping, and pumped her quite dry. And now by Day ſometimes we have ſuch hot Glooms that we cannot endure the Sun, and yet in the Night it freezes very hard. This Unnaturalneſs of the Seaſon tormented our Men that they grew worſe and worſe daily.

The 23d our Boatſwain, a careful Man, having been long ſick, which he had heartily reſiſted, was taken with ſuch a Pain in one of his Thighs, that we thought he would have died preſently. He kept his Bed in great Extremity. And it was a Maxim among us, that if any one kept his Bed he could riſe no more. This made every Man to ſtrive to keep up for Life.

The 24th was very warm Sunſhine, and the Ice conſumed by the Shore-ſide, and cracked all over the Bay with dreadful Noiſe. About three in the Afternoon we could perceive the Ice with the Ebb to drive by the Ship, whereupon I ſent two with all Speed to the Maſter, with Order to beat out the Hole and to ſink the Ship, as likewiſe to look for the Rudder betwixt the Ice. This he preſently performed; and a happy Fellow, one *David Hammon* pecking betwixt the Ice, ſtruck upon it, and it came up with his Launce, who crying that he had found it, the reſt came and got it upon the Ice, and ſo into the Ship. In the mean time the little Drift which the Ice had began to riſe and mount into high Heaps againſt the ſhole Shores and Rocks, and likewiſe againſt the Heap of Ice which we had put for a Barricado to our Ship, but with little Harm to us; yet we were forced to cut away twenty Fathom of Cable which was frozen in the Ice. After an Hour the Ice ſettled again, not having any Vent outwards. This was a joyful Day to us all, and we gave God Thanks for the Hopes we had of it.

The 25th was a fine warm Day, and with the Ebb the Ice drove againſt the Ship and ſtruck her ſoundly. The 26th I took the Chirurgeon with me, and went again to the Wood, and to that Bay where laſt Year we had loſt our Man *John Barton*, but we could find no Sign of him. The 28th it was pretty clear betwixt the Ship and the Shore, and I hoped the Ice would no more oppreſs us; wherefore I cauſed the lower Holes to be firmly ſtopped, the Water then remaining three Feet above the [illegible]. The 29th being Prince *Charles*'s Birth-day, we [illegible] Holiday, and diſplayed his Majeſty's Colours both [illegible] Land and aboard, and named our Habitation [illegible] *Town*, by Contraction *Charlton*, and the Iſland [illegible] *Iſland*.

The 30th we launched our Boat, and had Intercourſe ſometimes between the Ship and the Shore by Boat, [illegible] was new to us. The laſt Day of this Month we [illegible] ſome Vetches to appear out of the Ground, which I [illegible] our Men pick up and boil for our Sick. This Day [illegible] made an end of fitting all our Rigging and Sails, [illegible] being a very hot Day we dried our Fiſh in the Sun, [illegible] aired all our other Proviſions. There was not a Man [illegible] us at preſent able to eat of our ſalt Proviſions but [illegible] and the Maſter. It may be remembered that all this Winter we had not been troubled with any Rheumes or Phlegmatic Diſeaſes. All this Month the Wind was [illegible] able, but for the moſt part Northerly.

29. *June* 1682. The firſt four Days ſnowed and [illegible] and blew very hard, and it was ſo cold that the Pools Water froze over, and the Water in our Cans was [illegible] even in the very Houſe. Our Cloaths alſo that had [illegible] waſhed and hung out to dry did not thaw. All Day the [illegible] it continued blowing very hard on the broad Side of the Ship, which made her ſwag and wallow in her Dock notwithſtanding ſhe was ſunk, which ſhook her very much. The Ice withal drove againſt her, and [illegible] many fearful Blows. I reſolved to endeavour to [illegible] Rudder, and when God ſent us Water, notwithſtanding the abundance of Ice that was yet about us, to heave her further off. In the Afternoon we under-run our [illegible] Cable to our Anchor, which lay a-ſtern in deep Water, and ſo with ſome Difficulty got up our Anchor. The Cable had lain ſlack under Foot, and under the Ice all Winter, and we could never have a clear Sheath from Ice to have it up before now. We found it not a Jot the worſe. I put ſome to make Coal-rakes, that they might go into the Water and rake a Hole in the Sand to [illegible] down our Rudder. The 6th we went about to hang it, and our young luſtieſt Men took it by Turns to go into the Water and to rake away the Sand, but they were not able to endure the Cold half a Quarter of an Hour. It was ſo mortifying; and uſe what Comforts we could, would make them ſwoon and die away. We brought it to the Stern-Poſt, but then we were forced to give over being able to work at it no longer. Then we pumped the upper Holes aboard, and fell to pumping the Water out of her again.

The 7th we wrought about our Rudder, but were again forced to give over, and ſo put our Cable [illegible] board with Meſſengers unto them, the Anchor [illegible] that Paſs that we might keep her right in the [illegible] when we had brought her light. By the 8th at Night we had pumped all the Water out of her, ſo that at [illegible] Water ſhe would float in her Dock, tho' ſhe was [illegible] docked in the Sand almoſt four Feet. This made us conſider what was to be done. I reſolved to heave out the Ballaſt; for the Bottom of her being ſo ſoft with the Winter, I hoped was ſo heavy that it would [illegible] If we could not get her off that Way, I then thought to cut her down to the lower Deck, and take out her Maſts and ſo with our Caſks to buoy her off. The 9th [illegible] in the Morning we fell to work, we hoiſted out our [illegible] and Cyder, and made a Raft of it, faſtening it to a Shore-Anchor. The Beer and Cyder ſunk preſently to the Ground, which was nothing ſtrange to us, for the Wood or Pipe-ſtaves that had laid under the Ice all Winter would alſo ſink down as ſoon as ever it was over board.

This Day we heaved out ten Ton of Ballaſt; and [illegible] I am to remember God's Goodneſs towards us, in [illegible] thoſe forementioned green Vetches; for now our [illegible] ſick Men, that could not for their Lives ſtir [illegible] three Months, could endure the Air, and walk about [illegible] Houſe. Our other ſick Men gathered Strength alſo, [illegible] it was wonderful to ſee how ſoon they were recovered. [illegible] uſe them in this manner twice a Day; we went [illegible]

I

the Herb or Leaf of thoſe Vetches as they firſt appeared out of the Ground, and then we waſhed and boiled them, and ſo with Oil and Vinegar that had been frozen we eat them. It was an excellent Suſtenance and refreſhing; the moſt part of us eat nothing elſe. We likewiſe bruiſed them, and took the Juice of them and mixed it with our Drink: We alſo eat them raw with our Bread.

The 11th was very warm Weather, and we hung our Rudder. The Tides now very much deceived us, for a Northerly Wind would very little raiſe the Water. This made us doubt of getting off our Ship. The 13th I reſolved to know the Latitude of this Place; ſo having examined the Inſtruments and practiſed about it this Fortnight, I found it to be 52 Degrees 3 Minutes. The 14th we had heaved out all the Ballaſt, and carried all our Yards and every thing elſe on Shore, ſo that we now had the Ship as light as poſſible it could be.

The 15th we did little but exerciſe ourſelves. By this Time our Men that were moſt feeble grew ſtrong and run about, the Fleſh of their Gums being ſettled again, and their Teeth faſtened ſo that they eat Beef with their Vetches. This Day I went to our Watch-Tree, but the Sea, for any thing I could perceive, was ſtill firm frozen, and the Bay full of Ice, having no Way to vent it.

The 16th was wondrous hot, with ſome Thunder and Lightning, ſo that our Men went into the Ponds aſhore to ſwim and cool themſelves, yet the Water was very cool ſtill. Here had lately appeared divers ſorts of Flies, as Butter-flies, Butchers-flies, Horſe-flies, and ſuch an infinite Number of blood-thirſty Muſketoes, that we were more tormented with them than ever we were with the hot Weather. Thoſe I think lie dead in the old rotten Wood all the Winter, and in Summer they revive again. Here are likewiſe infinite numbers of Ants and Frogs in the Ponds upon the Land, but we durſt not eat of them: They looked ſpeckled like Toads. By this Time there were neither Bears, Foxes, nor Fowl to be ſeen.

30. The 17th the Wind came Northerly, and we, expecting a high Tide, in the Morning betimes put out our ſmall Cable aſtern out at the Gun-Room Port, but the Morning-Tide we had not Water by a Foot. In the Evening I had laid Marks by Stones, *&c.* and thought that the Water flowed apace: Making Signs therefore for the Boat to come aſhore, I took all that were able to do any thing with me aboard; and at high Water, although ſhe wanted ſomething to riſe clear out of the Dock, yet we heaved with ſuch Good-will, that we heaved her through the Sand into a Foot and an half deeper Water, and further we durſt not bring her; for the Ice was all thick about us. After we had moved her we all went to Prayers, and gave God Thanks that he had given us our Ship again. The 18th we were up betimes, the Cooper and ſome with him to bring freſh Water, myſelf with others to gather Stones at low Water, which we piling up at low Water, the Cockſwain and his Gang fetched them aboard, where the Maſter with the reſt ſtowed them to the Offing, by which means we could the better come and ſtop the two upper Holes firmly: After which we fitted other convenient Places to make others to ſink her, if Occaſion were.

The 19th we were all up betimes to work as afore ſpecified. Theſe two Days our Ship did not float, and it was a very happy Hour which we got her off, for we never had ſuch a high Tide all the Time we were here. In the Evening we went up to our Watch-Tree; and this was the firſt Time I could ſee open Water any way except that little by the Shore-ſide where we were. This put us in ſome Comfort that the Sea would ſhortly break up, which we knew muſt be ſo to the Northward, ſeeing that Way we were certain there were about two hundred Leagues of Sea. The 20th we laboured as formerly, the Wind at North-north-weſt. The Tide roſe ſo high that our Ship floated, and we drew her off into a Foot and half deeper Water. Thus we did it by little and little, for the Ice was ſtill wonderfully thick round about us.

The 22d there drove much Ice about us and within us, and brought home our Stern-Anchor at high Water. Notwithſtanding all the Ice we heaved our Ship further off, that ſo ſhe might lye aſloat at low Water. The next low Water we ſounded all about the Ship, and found it very ſound Ground. We diſcovered Stones three Feet high above the Ground, and two of them within a Ship's-breadth of the Ship, whereby did more manifeſtly appear God's Mercy to us; for if when we found her on Shore ſhe had ſtruck one Blow againſt thoſe Stones, it had bulged her. Many ſuch Dangers were there in this Bay, which we now firſt perceived. In the Evening we towed off the Ship into the Place where ſhe rode the laſt Year, and there moored her, ſteering the Ship Night and Day, Flood and Ebb, among the diſperſed Ice that came athwart us.

The 23d we laboured in fetching the Proviſions on board, which to do we were forced to wade to carry it to the Boat a full Bow-ſhot, and all by reaſon the Wind was Southerly. This Morning I took an Obſervation of the Moon's coming to the South, by a Meridian Line of a hundred and twenty Yards long, which I had rectified many Weeks beforehand.

The 24th I took another Obſervation of the Moon's coming to the Meridian. I had formerly cut down a very high Tree and made a Croſs of it: To it I now faſtened uppermoſt the King and Queen's Pictures drawn to the Life, and doubly wrapped in Lead, and ſo cloſe that no Weather could hurt them. Betwixt both theſe I affixed his Majeſty's Royal Title, *viz. Charles* the firſt, King of *England*, *Scotland*, *France* and *Ireland*, as alſo of *Newfoundland*, and of theſe Territories, and to the Weſtward as far as *Nova Albion*, and to the Northward to the Latitude of 80 Degrees, *&c.* On the Outſide of the Lead I faſtened a Shilling and a Sixpence of his Majeſty's Coin; under that we faſtened the King's Arms fairly cut in Lead, and under that the Arms of the City of *Briſtol*: And this being Midſummer-day, we raiſed it on the Top of the Bar-hill, where we had buried our dead Fellows, by this Ceremony taking Poſſeſſion of theſe Territories for his Majeſty's Uſe. The Wind continuing Southerly, and blowing hard, put all the Ice upon us, ſo that the Ship now rode among it in ſuch apparent Danger, that I thought verily we ſhould have loſt her.

We laboured Flood and Ebb with Poles and Oars to heave away and part the Ice, but it was God that protected and preſerved us; for it was paſt any Man's Underſtanding how the Ship could endure it, or we by our Labour ſave her. In the Night the Wind ſhifted to the Weſtward, and blew the Ice from us, which gave us ſome Reſt.

31. The 25th in the Morning the Boatſwain with a convenient Crew began to rig the Ship, the reſt fetching our Proviſion on board. About ten o'Clock when it was ſomething dark, I took a Launce in my Hand, and one with me with a Muſket, and went to our Watch-Tree to make a Fire on the moſt eminent Place of the Iſland, to ſee if it would be anſwered. Such Fires I have formerly made to have Knowledge if there were any Savages on the Main or the Iſlands about us. Had there been any, my Purpoſe was to have gone to them to get Intelligence of Chriſtians, or ſome Ocean Seas thereabouts. When I was come to the Tree I laid down my Launce, and ſo did my Conſort his Muſket, whilſt I climbed up to the Top of the Tree. I ordered him to put Fire to ſome low Tree thereabouts. He unadviſedly put Fire to ſome Trees that were to Windward, ſo that they and all the reſt too, by reaſon it had been very hot Weather, being dry, took Fire like Flax and Hemp; and the Wind blowing towards me, I made haſte down the Tree; but before I was half-way down the Fire took on the Bottom of it, and blazed ſo fiercely upward that I was forced to leap off the Tree and down a ſteep Hill, and in ſhort with much ado eſcaped Burning. The Moſs on the Ground was as dry as Flax, and it run moſt ſtrangely, like a Train along the Earth. The Muſket and Launce were both burnt. My Conſort at laſt came to me, and was joyful to ſee me, for he thought verily I had been burnt: And thus we went homeward together, leaving the Fire encreaſing and burning moſt furiouſly.

I ſlept but little all Night after, and at Break of Day ordered all our Powder and Beef to be carried aboard

this Day. I went to the Hills to look to the Fire, where I ſaw it ſtill burn both to Weſtward and Northward, leaving one upon the Hills to watch it. I came home immediately, and made them take down our new Suit of Sails, and carry them to the Sea-ſide, ready to be caſt in if Occaſion were, and to make haſte to take down our Houſes. About Noon the Wind ſhifted Northward, and our Centinel came running home, bringing us Word that the Fire followed him at his Heels, like a train of Powder. There was no Occaſion to bid us pull down, and carry all to the Sea-ſide. The Fire came towards us with a moſt terrible rattling Noiſe, bearing a full Mile in Breadth; and by that Time we had uncovered our Houſes, and going to carry away our laſt things, the Fire was come to our Town, and ſeized it, and, in a Trice, burnt it down to the Ground. We loſt nothing of any Value, for we had brought all into a Place of Security. Our Dogs, in this Condition, would ſit down on their Tails, and howl, and then run into the Sea, and there ſtay. The Wind ſhifted eaſterly, and the Fire ranged to the Weſtward, ſeeking what it might devour. This Night we lay together aboard the Ship, and gave God Thanks, who had been thus merciful unto us.

The 27th, 28th, and 29th, we wrought hard in fetching our things aboard, as likewiſe our Water, which we towed off with the Ebb, and ſent it to the Ship, with the Flood; we were forced to go about the Eaſtern Point for Drift-wood, for the Tools were all ſo ſpent, that we could cut none. Therefore about three Days before I had cauſed our Pinnace to be ſawed to pieces, and with that we ſtowed our Caſk, intending to burn it at Low-water; and ſuch other times as we could not work in carrying things aboard, I employed in fetching Stones; and we built three Tombs over our three dead Companions, filling them with Sand, in a decent and handſome Manner. The leaſt Tomb had two Tons of Stones about it. The 30th we earneſtly continued our Labour, and brought our Sails to Yard; and by eleven o'Clock at Night had made a pretty Ship, meaning to have finiſhed our Buſineſs with the Week and Month, that we might the better ſolemnize the Sabbath aſhore, and ſo take leave of our wintering Iſland.

The Wind had been variable a great while, and the Bay ſo clear of Ice, that we could not ſee a Piece of it, for it was all gone to the Northward. Hoping that it may give Content to ſome Readers, I will relate the Manner of the breaking of it up. It is firſt to be noted, that it did not freeze naturally above ſix Feet, the reſt is by Accident; ſuch is that Ice, that you may ſee here ſix Fathom thick; this we had manifeſt Proof of, by digging the Ice out of the Ship, and by digging to our Anchors before the Ice broke up.

32. In *May*, when the Heat increaſeth, it thaws firſt on the Shole by the Shore-ſide, which when it hath done round about, then the Courſes of the Tides, as well by the Ebb and Flood, as by their riſing and falling, do ſo ſhake the main Ice, that it cracks and breaks it. Thus, when it hath got room for Motion, then runs one Piece of it upon another, and ſo bruiſes and grinds itſelf againſt the Sholes and Rocks, that a Ship may run through it. Beſides this, much of it is thruſt upon the Sholes, where it is conſumed by the Heat of the Sun. The Seaſon of this Climate is moſt unnatural; for in the Day-time it will be extreme hot, nay intolerable, by Reaſon it is a ſandy Country. In the Night again it will freeze an Inch thick in the Ponds, and in the Tubs about, and in our Houſes; and all this towards the latter End of *June*. The Muſketoes, upon our coming away, were inſupportable. We tore an old Flag in Pieces, and made us Bags of it to put our Heads in, but it was no Fortification againſt them; they would find ways and means to ſting us, that our Faces were ſwoln out in Pimples, which would ſo itch and ſmart, that we muſt needs rub and ſcar them; and theſe Flies, indeed, were more tormenting to us, than all the Cold we had endured before.

July 1632. The 1ſt of this Month we were up betimes, and I cauſed our Ship to be adorned the beſt we could. Our Flag in the Poop, and the King's Colours in the Main-Top. I had provided a ſhort Account of all the Paſſages of our Voyage to this Day. I [illegible] what State we were in at preſent, and how I intended to proſecute this Diſcovery, both to the Weſtward and the Southward, about this Iſland. This I had concluded, with a Requeſt to any noble Traveller that ſhould take it down, or come to the Notice of it; that if we ſhould periſh in the Action, to make our Endeavours known to our Sovereign the King. And thus, with our Arms, Drums, and Colours, Cook and Kettle, we went aſhore, and firſt we marched up to our eminent Croſs, adjoining to where we had buried our dead Fellows. There we read Morning Prayers, and then walked up and down till Dinner time. After Dinner we walked up to the higheſt [illegible] to ſee which way the Fire had waſted; we diſcovered that it had conſumed to the Weſtward ſixteen Miles at leaſt, the whole Breadth of the Iſland. Near our Croſs and Dead it could not come, by reaſon it was a [illegible] Sand. After Evening Prayer I happened to walk along the Beach-ſide, where I found an Herb reſembling Scurvy-Graſs; I had ſome gathered, which we boiled with our Meat to Supper.

It was moſt excellent good, and far better than our Vetches. After Supper we went to ſeek for more of it, which we carried off to the Quantity of two Bushels, which did afterwards much refreſh us; and now the Sun was ſet, and the Boat came aſhore for us; whereupon we aſſembled ourſelves together, and went up to take the laſt View of our Dead, and to look to their Tombs and other things. So faſtening my Brief, which was [illegible] wrapped up in Lead to the Croſs, we preſently took Boat and departed, and never put Foot more on that Iſland. This Iſland, and all the reſt, as likewiſe the Main, is a light white Sand, covered over with a white Moſs, and full of Shrubs and low Buſhes, excepting ſome bare Hills and other Patches: In theſe bare Places the Sand will drive with the Wind like Duſt. It is very full of Trees, as Spruce and Juniper, but the biggeſt Tree I ſaw was but a Foot and a Half Diameter.

At our firſt coming hither we ſaw ſome Deer, and killed one, but never any ſince; Foxes all the Winter we ſaw many, and killed ſome Dozens of them; but they went all away in *May*; Bears we ſaw a few, but killed none; we ſaw ſome other little Beaſts. In *May* there came ſome Fowl, as Ducks and Geeſe, of which we killed very few; white Partridges we ſaw, but in ſmall Quantities, nor had we any Shot to ſhoot at them. Fiſh we could never ſee any in the Sea, nor no Bones of Fiſh on the Shore-ſide, excepting a few Cockle-Shells, and yet nothing in them neither.

33. *Sunday* being the 2d of *July*, 1632, we were up betimes, about ſtowing and fitting our Ship, and weighing our Anchors; which, when the laſt was a-Trip, we went to Prayers, beſeeching God to continue his Mercy to us, and rendering him Thanks for having thus reſtored us. Our Ship we found no Defect in. We had abundance of ſuch Proviſions as we brought out of *England*, and we were in indifferent Health, and gained Strength daily. This being done, we weighed and went chearfully to ſail. The Wind at North-weſt; had no way away, wherefore we ſtood over to *Danby Iſland*, to take in more Wood, and there to be ready to take the Opportunity of a fair Wind. I went aſhore with the Boat to ſome of the Company had told me they had found Stakes the laſt Year driven into the Ground, when we came aſhore, whilſt ſome gathered Wood. I went to the Place, where I found two Stakes drove into the Ground a Foot and a-half, and Fire-brands, where a Fire had been made by them. I pulled up the Stakes, which were about the thickneſs of my Arm, and they had been ſharp at the Ends with a Hatchet, or ſome other Iron Tool, and driven in as it were with the Head of it. They were diſtant about a Stones-throw from the Water-ſide. I could not conceive to what purpoſe any [illegible] be there ſet, unleſs it were for ſome Mark for Boats, [illegible] augmented my Deſire to ſpeak with the Salvages, [illegible] without doubt, they could have given us [illegible] ſome Chriſtians with whom they had Commerce.

About four in the Evening I returned with [illegible]

hailing of Wood, and the Wind ſomething favouring, we weighed with our Lead, ſeeking out a Channel amongſt thoſe dangerous Sholes. In the Evening the Wind oppoſing itſelf, we came to Anchor betwixt *Charlton Iſland*, and that Iſland we named the laſt Year, in memory of that honourable Gentleman Mr. *Thomas Cary*, one of the Bed-chamber to the King, *Cary's Iſland*, where we rid all Night. On the 3d, at Break of Day, we weighed, with a bare Wind, and, ſounding up and down for a Channel, we were many times in five and four Fathom Water. The Wind larging upon us, we ſtood away Weſt by Noon; we ſaw all the Ice Southward of us, endeavouring therefore to compaſs about the Weſtern Point of *Charlton Iſland*, and ſo to ſeek to the Southward, we found it all Sholes, Rocks, and Breaches. By four in the Afternoon we ſaw the Weſtern Land, but all full of Ice; whereupon, as the Wind favoured us, we ſtood along it in Sight to the Northward.

The fourth was calm, but ſo very thick and foggy withal, that we could not ſee a Piſtol-Shot about us; we knew not which Way to turn us. Now to avoid telling the ſame thing twenty times, we were continually till the 22d ſo peſtered and tormented with Ice, that it would ſeem incredible to relate it; ſometimes we were ſo blinded with Fog, that we could not ſee about us; and we did ſo ſtrike againſt the Ice, that the Fore-part of the Ship would crack again, and make our Cook and others to run up all amazed, and think the Ship had been beaten all to Pieces. Indeed we did hourly ſtrike ſuch unavoidable Blows, that we left the Hatches open, and twenty times in a Day the Men would run down into the Hold to ſee if ſhe were bulged. Sometimes when we had made her faſt in the Night to a great Piece of Ice, we ſhould have ſuch violent Storms, that our faſtning would break, and then the Storm would beat us from Piece to Piece moſt dreadfully; other times we ſhould be faſt incloſed among great Ice as high as our Poop: This was made, as I have formerly ſaid, by one Piece running upon another, which made it draw eight or ten Fathom Water; beſides which the Lowermoſt would riſe from underneath, and ſtrike us under the Bulge with Pieces of five, ſix, nay of eight Tons, that many times we have pumped clear Water for an Hour together, before we could make the Pump ſuck. Among theſe ſeveral and hourly Dangers, I overheard the Men murmur, and ſay, That they were happy that I had buried, and that if they had a thouſand Pounds they would give it, ſo they lay fairly by them; for we, ſay they, are deſtined to ſtarve upon a piece of Ice. I was forced to ſuffer all this with Patience, and to comfort them again, when I had them in a better Humour.

34. The 22d, having been vexed with a Storm all Night, and this Morning with a thick Fog, we drove in thirteen Fathom Water. About Noon it cleared, and we ſaw the Land, and at that Inſtant had a good Obſervation, whereby we knew it to be the Cape *Henrietta Maria*. I made the Maſter ſtand in with it, and in the mean Time we fitted a Croſs, and faſtened the King's Arms, and the Arms of the City of *Briſtol* to it. We came to an Anchor within a Mile of the Shore, in ſix Fathom Water, ſo we hoiſted out our Boat, and took our Arms and our Dogs, and went aſhore. Upon the moſt eminent Place we erected the Croſs; and then ſeeking about we ſoon ſaw ſome Deer, and by and by more and more. We ſtole to them with the beſt Skill we had, and then put our Dogs on them, but the Deer ran clear away from them at Pleaſure. We tired the Dogs, and wearied ourſelves, but to no purpoſe, neither could we come to ſhoot at them. I ſaw, in all, about a Dozen old and young, very goodly Beaſts. We took half a Dozen young Geeſe on the Pools, by wading into them; and ſo returned to our Boat, vexed that we had found a Place where there were Refreſhments, and we could get none of them. Whereas we had kept our Dogs with a great deal of Inconvenience aboard the Ship all the Winter, and had pardoned them many Miſdemeanours (for they would ſteal our Meat out of the ſteeping Tubs) in Hopes they might hereafter do us ſome Service; and ſeeing they now did not, and that there were no Hopes they could hereafter, I cauſed them to be left aſhore. They were a Dog and a Bitch, Buck Dogs, of a very good Breed. The Dog had a Collar about his Neck, which, perhaps, hereafter may come to Light.

I ſaw no Sign of any *Savages*, nor could we find any Herbs, or other Refreſhments here. In the Evening, being returned aboard, and the Wind blowing fair at South, I cauſed the Maſter to weigh, and come to Sail, and to loſe no Time, for we hoped for an open Sea to the North-weſt. This Cape has a very Shole Point that lies off it, which we endeavoured to compaſs. Sailing therefore upon ſhattered Ice, we came to very ſhole Water, four and five Fathom deep, and could not avoid it. At length, ſtanding North, the Water deepened, but we came withal among great Pieces of Ice, which by reaſon of ſome open Water there were a pretty Sea. Theſe hard Pieces of Ice made a moſt dreadful Noiſe. It proved a fair Moonſhine Night, otherwiſe it had gone ill with us. We turned among this Ice, ſtaying the Ship, ſometimes within her Length of great Pieces as bad as Rocks; but by Reaſon we were often forced to bear up, we let fall an Anchor, and ſtood all on the Decks to watch the Ice, ſheering off the Ship to and again to avoid it. Thus having Poles and Oars to ſend it, we could not keep ourſelves ſo clear, but many Pieces came foul of us. We broke two of our great Poles with it, which were made to be handled by four Men, beſides ſome other Damage. At Break of Day we weighed and ſought all ways to clear ourſelves of Ice, but it was impoſſible. I conceive it impertinent to relate every particular Day's Paſſage, ſince they were much alike to us. Our Endeavours were ſometimes with our Sails, giving and receiving five hundred dreadful Blows in a Day.

Sometimes we ſtopped at an Anchor, when we could get a little open Water, and ſo ſuffer the Ice to drive to Leeward. Other times we ſhould be encloſed among it, and then it would ſo break and riſe, and leap up under us, that we expected every Hour to be beaten to Pieces. Beſides we had ſuch Storms in the dark Nights, as would break our Moorings we had made faſt to ſome pieces of Ice, for Security in the Night Seaſon; and then we were beat moſt dangerouſly from Piece to Piece till Day-light, that we could ſee to make her faſt again. I forbear to ſpeak of the Fogs which we had daily, which froze our Rigging Day and Night; beſides all which, we ſhould come into moſt uncertain Depths, ſometimes twenty Fathom, next Caſt ten, next fifteen, then nine, rocky foul Ground; the great deep Ice withal, driving on theſe uncertain Depths, did ſo diſtract the Tides, and deceive us ſo much in our Account, that by the 30th we were driven back ſo far to the Eaſtward, and to the Southward of the Cape, that at five o'Clock in the Evening it bore North-weſt of us ſome three Leagues off, contrary to our Expectations.

With all theſe Miſchiefs, our Ship now became very leaky, that we pumped every half Watch. Here I called a Conſultation, and after conſidering all our Experience, we were of Opinion that it was impoſſible to get to the Northward, or to the Eaſtward, by Reaſon of the Ice; wherefore I reſolved upon this Courſe; when the Wind blew South, it would blow the Ice off the South Shore, then we would ſeek to get to the Weſtward, betwixt it and the Shore. I muſt confeſs that this was a deſperate Reſolution, for all the Coaſt we knew to be ſhole and foul Ground, all Rocks and Stones; ſo that if the Wind ſhould ſhift to the Northward, there would be, without God's Mercies, little Hopes of us. But here we muſt not ſtay, the Nights grew long, the Cold ſo increaſed, that betwixt the Pieces of Ice the Sea would be frozen. I cauſed the Ship to be fitted, and Places again prepared to ſink her, a ſecond Time, if ſo be, we were put to Extremities. We preſently put our Project in Execution (the Wind being at South) and got about the Sholes of the Cape, ſtanding then into the Shoreward, to get betwixt it and the Ice. We came into four Fathom Water (very foul rocky Ground) thinking to come to an Anchor all Night, and let the Ice drive to Leeward. But ſtill there was ſo much Ice betwixt us

and

and the Shore, that we were forced to bear up againſt it into deeper Water, and to let the Ship drive among it; the Wind increaſing we endured a moſt dangerous dark Night of it.

In the Morning we fell to work to get the Ship again out of the Ice into ſome clear Water, which we ſaw Weſt by South of us. Some of our Company went out upon the Ice to heave her with their Shoulders, whilſt others ſtood aboard with their Poles; the reſt ſtood to fill and ſpill the Sail. By nine in the Morning we had got into ſome clear Water, and ſtood Weſt and by South into four Fathom Water, foul Ground; but being not able to weather ſome Rands of Ice which drove, we were forced to ſtand off again, and when the Evening grew dark to come to an Anchor. About Midnight there came a great Piece of Ice (which we could not avoid) athwart of our Cable, and made her drive and drag her Anchor: This drove her into ſhole Water, it being very rocky and foul Ground: We brought the Cable to Capſtang, and heaved with ſuch a Courage that we heaved home our Anchor from under it. Thus we endeavoured the beſt we could to keep ourſelves in eight or ten Fathom Water. It then pleaſed God that the Wind blew along the Shore, otherwiſe it had gone far worſe with us.

35. *Auguſt* 1632. The 1ſt of this Month, at break of Day, when we could ſee all about us, we were forced to ſtruggle again with the Ice, and to get in nearer to the Shore, by reaſon the Wind was oppoſite, to come to an Anchor; we let the Ice drive to leeward, hoping there was a clearing Sea to the weſtward: The Ice drove very thick upon us, and one Piece came foul of us, which touched our Sprit-ſail Yard, and made the Ship drive; but we ſoon cleared ourſelves of it. Then we weighed, and ſtood in nearer to the Shore; but the Water ſhoaled, and there were ſo many thick Rands of Ice betwixt us and the Shore that there was no coming to an Anchor, ſo we turned betwixt the Ice, many Pieces of it being aground in ſhole Water, and few Pieces diſtant one from the other a Cable's Length: This Day we ſaw two Sea Mawes on the Ice. The 2d in the Morning we were glad at break of Day, having moſt dangerouſly turned among the Ice, and endured many a Blow; we ſtood in again to the ſhoreward, to ſee if we could get ſome clear Water; for to the northward it was all impaſſable Ice: We ſtood into five and four Fathom, but ſtill all impaſſable with Ice, ſo we ſtood off again into deeper Water; and in the Evening we were incloſed with extraordinary great Pieces; it was a very thick Fog withal, ſo that we made faſt the Ship to a great flat Piece and went to ſleep, after our extreme Pains-taking.

The 3d, 4th, and 5th we were incloſed among very great Ice, and it blew ſuch a Storm of Wind that we, endeavouring to get forward to the weſtward, ſtruck ſuch heavy Blows that made all the fore-part of the Ship crack again; then we gave over working, and let her alone among it, but then the Ice would break and riſe under us, and that endangered us as bad as the former. Our Ship made now above a Ton of Water every Watch, which we pumped out before our other Labour. God be merciful unto us among all theſe Dangers.

The 5th at Noon we were in Latitude 55 Degrees, the Cape bearing off us South-eaſt by Eaſt, twelve Leagues off, and this all we have got ſince the 22d of *July*; all Night it blew a violent Gale of Wind at Weſt-north-weſt, and about Midnight our Hawſer (by which we made faſt to a Piece of Ice) broke, and we loſt four Fathom of it. We beat all Night moſt fearfully, being toſſed from Piece to Piece, becauſe in the Dark we durſt not venture our Men to go on the Ice, for fear of loſing them. All the 6th the Storm continued, and drove us again quite with the Ice almoſt to the Cape. The 7th was the moſt comfortable Day we had ſince we came out of our Wintering-place. The Wind came up fair at Eaſt, and we got, although with our former Inconveniences and Dangers, nearer the Shore, and into ſome open Water, making good way to the Weſtward. Add to this that our Leak now ſtopped of its own Accord, ſo that we pumped but [illegible] failed all Night, keeping good Watch on the Fore-caſtle, bearing up from one and looſing from another. Thus we did the 8th alſo; but then the Wind [illegible] to the North-weſt, it drove the Ice on the Shore, and we came to an Anchor in eight Fathom Water. The main Ice we had ſome two Miles to windward of us; but the Set of the Tide kept it off from us. At Noon we were in Latitude 55 Degrees 34 Minutes. In the Evening a Range of Ice drove upon us, which made us weigh, and ſtand in nearer the Shore into ſix Fathom, and there come to an Anchor. The Wind increaſing about Midnight the Ship drove, and was quickly in five Fathom Water, wherefore we let fall our Sheet Anchor, and both held her; but what troubled us was, we expected every Minute that the main Ice would come upon us, then there would be no Hope but to run on Shore.

The 9th in the Morning we weighed our ſecond Anchor, the Ice being within leſs than a Mile of us. About eight in the Morning a Point of it came foul of us, which we prevented by weighing, and came to Anchor in three Fathoms and a Half Water. The Wind continued North-north-weſt, which was in on the Shore. This Morning I cauſed all our empty Caſks to be filled with Water, and the Ship to be left unpumped, and the Place looked to that we had prepared to ſink her, for we were at preſent in as apparent Danger as any time this Voyage, and to our great Grief it was all full of foul rotten Ground. The Danger of this was, if we made faſt to a Piece of Ice that drew deep Water, then as ſoon as it came to Ground on the Rocks it would break all to Pieces and betray us to our Deſtruction. About Noon there came foul of us the Point of a Range of Ice, which we reſolved to endure the Extremity of with an Anchor, thinking to ride and break through it, we now perceiving ſome open Water beyond it; thruſting therefore, and fending with our Poles, at laſt a great Piece of Ice came athwart our Hawſer, and there was a little Sea among it: The Ship now fell upon it ſo violently that I expected every Blow ſhe would beat out her Bow; at length ſhe drove with it ſo that I thought the Cable had been broke; we brought it to Capſtang to have it in, but found that our Sheet Anchor was broke in the Middle of the Shank. We preſently ſet our Sails thereupon, endeavouring that Way to edge in amongſt the Ice off of this dangerous Shore. It pleaſed God to favour our Labour ſo, that by eight in the Evening we got off into ſeven Fathoms Water, and a dark Night coming on we made faſt to the biggeſt Piece we could find. It blew all Night, but at Midnight the Wind came up at North, which was more on the Shore than before.

By break of Day, on the 10th, we were driven into four Fathom very foul Ground, ſo that the Lead fell off the Rocks three or four Foot, we ſet our Sails and uſed our utmoſt Endeavours to edge off. Some of us [illegible] upon the Ice to haul her, others ſtood with Poles to thruſt by Night. At Night we got off to eight Fathoms and made faſt to the biggeſt Piece we could find. If any Man ſhould aſk, Why we kept ſo near the Shore in this continual Danger? I anſwer, becauſe in the Offing the Ice was ſo extraordinary thick that we could make no Way through it; beſides, when we were in that great thick Ice, and the Wind came up fair at South, South-eaſt, or Eaſt, we could not get out of it; therefore we choſe to run this Adventure, and ſo [illegible] overcome all Dangers with God's Aſſiſtance, and our extreme Labour.

36. The 11th in the Morning was a thick Fog, and there ſprung up a Gale of Wind at Eaſt, and we made in for the Shore. From the 11th to the 14th the [illegible] continued fair, and we made all the Sail we could Night and Day as the Ice would ſuffer us; we had the Shore in ſight by Day on one Side, and the Ice within two Miles on the other; and we ſailed among diſperſed Pieces looking for one, and bearing up for another. The 14th at Noon we were in Latitude 57 Degrees 55 Minutes. In the Evening we were embayed in Ice, and ſtood South-eaſt to clear ourſelves of it, but could not; but ſeeing from the Topmaſt-head clear Water over it, we put up to [illegible]

But there arose a very thick Fog, and Night came on withal, that we were forced to fasten to a Piece of Ice expecting Day, and better Weather.

The 13th in the Morning, although the Fog was very thick, we would endeavour to get out of the Ice, and stood away West; but within two Hours the Water shoaled from forty to twenty-five Fathoms; whereby we knew that we had the Shoaling of the western Shore. Then we shaped our Course to the northward; the Fog continued so thick, that we could not see a Pistol-shot about us. We had not stood this Way two Hours, but we heard a Rut of Ice ahead of us, which made the most hideous Noise of any I had heard this Voyage. We hauled our Tacks aboard, and stood to the westward in this Day-darkness; hearing it sometimes, and seeing it sometimes, which was very large, deep, and high Ice above the Water; we weathered it all except some few Pieces, and got into open Water. About Sun-set there came a sudden Gust at North-north-west, and before we could handle our Sails it was with us, and put us into some Trouble; it dallied with us, by Gusts, till nine o'Clock; and then it fell into a most violent Storm. We considered where we might have the cleerest Drift, and so took in all, and let her drive her Head to the shoreward. Before Midnight the Water shoaled on us unto fifteen Fathoms.

Then we turned her Head to the eastward, and set our main Course low-fast, but as much as she could bear. The Water deepened but little, and we knew that we were on those rocky Shoales which we struck on the last Year; God be merciful unto us. Here was the first great breaking Sea we had this Year. The 16th, in the Morning, we were driven to a great Rand of Ice; to avoid which we set our Force and Course too, and stood to the shoreward in fifteen Fathom Water, and then about again. We stood in a Mile to the Ice, but there was a great swelling Sea in it, that it was not durable; so we stood out again. About three in the Afternoon the Storm broke up, and blew fair at North-west, which produced Good for us, for we had not Drift for four Hours, besides, it was but five Leagues betwixt the Sholes and the Ice: We set all our Sails, and endeavoured to weather the Ice, but in the Evening we were still pestered with it. By Midnight we knew not which Way to turn, nor what to do; so we took in all our Sails, and let her drive among it. The Ice beat us on every Side, for there went among it a very great full Sea. The 17th in the Morning, when we could see about us, we were in the Midst of it; but in the last Storm it was all broken to Pieces, as big as a Boat of three or four Ton, which gave us many a heavy Blow in the dark Night. If this Storm had taken us among it, it had broken us all to Pieces without God's miraculous Preservation. We made sail, and endeavoured to clear ourselves of it to the northward, which, by eight in the Morning, we had done; we then went to Prayer, and gave God hearty Thanks, that had delivered us out of it; for we were hourly, for the Space of six Weeks, as it were in the Jaws of Death; yea, never had any, that I have heard of, been for such a Space in such long Nights upon a foul Shore, tormented with Ice, as we have been.

At Noon we were in 58 Degrees 20 Minutes. Now, as touching the Dissolution of the Ice, we found that this Storm had torn and shattered this Rand of Ice which was on the Outside, although it must have a long time to work into the main Body of it. I have in *July*, and in the Beginning of *August*, taken some of the Ice into the Ship and set it before the Fire, two Foot, and put it into the Boat where the Sun shone with a very strong Reflection about it, and notwithstanding the Warmth of the Sun, for we kept a good Fire, and all our Breathings and Motion, it would not melt in eight or ten Days. It was our Practice, when we should be two Days together tied to a Piece of Ice, to set Marks to it, to see how it consumed, but it yielded us small Hope of dissolving; we could not in that time perceive any Diminution by the shrinking of it, or otherwise; nevertheless, I think that it is ruined by Storms, or consumed by Heat some Years, or else the Bay would be choaked up; but I confess these Secrets of Nature are past my Comprehension. Being out of it (but we yet saw it from off the Decks to the Eastward) I ordered the Master to steer away North and by East, keeping the Shoalings of the western Shore. The 18th at Noon we were in Latitude 53 Degrees 36 Minutes.

37. The 19th we continued our Course betwixt the North-north-east, and the North and by East, and by Noon were in Latitude 61 Degrees 7 Minutes, some twelve Leagues off the Shore: I ordered the Master to shape his Course North-east, to look into that Place betwixt *Cary's Swans-nest* and *Ne plus ultra*. The 20th we were in Latitude 61 Degrees 49 Minutes. This Day we saw some few Seals about the Ship. The 21st the Water shoaled so that it was concluded we were near Land; but about Noon the Wind came up at North-east, directly opposite; we loofed as near as we could, and as it lasted we came to stand East, and East and by North. The 22d we fell with the Land to the Westward of *Cary's Swans-nest*, where we had forty Fathoms three Leagues off. We stood in within a League of the Shore into eighteen Fathoms, and seeing the Land to the Southward of us, we compassed about it, it being *Cary's Swans-nest*, which is in the Latitude of 52 Degrees. All the 23d we sailed North-east, and, for the most part, in Sight of Land.

The 24th at Noon, by Judgment, we were in Latitude 60 Degrees 30 Minutes, having sailed a North-east Course: All this Day was a very thick Fog, which about one o'Clock cleared a little, so that I expected to see the Land; some of our Men, better sighted, spied it about two Leagues off. I knew it could be none other than *Nottingham Island*, though it was something contrary to the Expectation of our best Mariners: We stood in to make it, it was the North-end of it, and it bore off us due East; I was soon assured of it, and I ordered the Master to shape his Course North-west and by North. Both he and others were unwilling, but without much-ado submitted themselves: It was very foul, thick Weather. The Reasons of my Resolution were these: The Time of the Year was far spent, and the Winter came upon us, therefore I would make the shortest Way betwixt the Lands already discovered. If I found an open Sea, I had my Desire, and then I intended to proceed to the utmost of our Power.

If I met with Land, I should then finish the Discovery, it being not above fifteen Leagues from Land to Land, and not above ten Leagues from *Nottingham Island* to the Main of the North Shore, we made what sail we could, it blowing a very stiff Gale of Wind till eight in the Evening; then it began to blow fiercely, and we took in our Topsails, and stood under our two Courses and Bonnetts; at nine it blew a violent Storm at South-south-east, so that we took in our Foresail, and let her drive North-west. All Night it continued an extraordinary Storm; that we heaved the Lead every half Watch; but the Ship drove so fast that she would be past the Lead before there were two Fathoms of Line out, all the Night being exceeding cold withal. The 25th the Storm continued, and so perplexed us, that there were but few that could sleep or eat for twenty-four Hours. About six in the Afternoon the Storm began to abate, yet there blew a fresh Gale of Wind between the South and South-west; we stood West-north-west, and made a North-west Way; when suddenly the Sea became very smooth. We reasoned thereupon among ourselves, What might be the Cause of it? We all thought it to be a Leeward Tide, nothing doubting what we afterwards encountred; the Ship had a very quick Way in the smooth Water.

38. The 26th by two in the Morning we were suddenly got among the Ice, and it pleased God that the Moon at that Instant gave us so much Light that we could see a little about us. We would have stayed the Ship, but it was so thick to the Windward, and so near us that we durst not. We then bore up in this unexpected Accident, and I verily believe did not escape striking the Length of a Foot against the Ice, as hard as Rocks, two or three times, as the Ship now having Way after twelve Leagues a Watch. Then we stood close by the Wind to the Eastward, expecting Day that we might see about us.

us. We could from Top-maſt Head ſee the Ice from the North-north-weſt, the North-weſt, and ſo round about by the South to the East; and ſome there was to the Leeward of us. It was all flat ſound Ice, and the Sea as ſmooth as a Wall amongſt it. This ſtruck us all into a Damp, whereupon I called a Conſultation of my Aſſociates, namely, *Arthur Price*, Maſter; *William Clements*, Lieutenant; *John Whittered*, Maſter's Mate; *Nathaniel Bilſon*, Chirurgeon; and *John Palmer*, Boatſwain; requiring them to adviſe and counſel me how to proſecute our Buſineſs to Effect. Theſe went all together and reaſoned amongſt themſelves, and then brought me their Opinions in Writing under their own Hands, *viz.* Our Advice is, that you repair homeward from this preſent 26th, and that for theſe Reaſons:

Firſt, That the Nights are long, and ſo extreme cold withal that we can hardly handle our Sails and Rigging. Secondly, The Seaſon is now ſubject to ſtormy and guſty Weather, as witneſs the preſent, it having continued a Storm ever ſince the 24th, and yet doth continue no Weather to diſcover in. Thirdly, We doubt whether *Hudſon's Streights* be ſo clear of Ice that it may be paſſable in convenient Time, Winter coming on apace, before we are frozen up, ſeeing the Ice lies here all over the Sea. Fourthly, We muſt have fair Weather to paſs the Streight, for which we may ſtay a long Time, if we neglect the firſt Opportunity. Fifthly, Our Ship is ſo very leaky that in foul Weather we are forced to pump every Glaſs, which is great Labour. Moreover, we know her to be ſo bruiſed with Rocks and Blows of the Ice that ſhe is no more to be adventured among it, but in ſaving our Lives homewards. Beſides all this our Men grow very weak and ſickly with extreme Labour. Sixthly, The Seaſon of the Year is ſo far ſpent that we can expect no other Weather than we have had both lately and at preſent; that is to ſay, Snow and Fog freezing our Rigging, and making every thing ſo ſlippery that a Man can ſcarce ſtand, and all this with the Wind Southerly, which if it ſhould come to the Northward then we are to expect far worſe. Seventhly and laſtly, That the Ice lies all in thick Rands and Ranges in the very Way we ſhould go, as you and all Men here may ſee; and therefore we conclude as aforeſaid, that there is no Poſſibility of proceeding further: Wherefore we now counſel you to return homeward, hoping that God will give us a favourable Paſſage to return to our native Country, if we take Time and not tempt him too far by our Wilfulneſs.

Indeed moſt of theſe Difficulties were in view, and I could not reaſonably oppoſe them, nor any Reaſon could I give for proceeding further; wherefore with a ſorrowful Heart, God knows, I conſented that the Helm ſhould be borne up and a Courſe ſhaped for *England*, hoping that his Majeſty would graciouſly conſider our Endeavours, and pardon our Return. And although we have not diſcovered populous Kingdoms, and taken ſpecial Notice of their Magnificence, Power, Policy, *&c.* brought Samples home of their Riches and Commodities, pried into Myſteries of their Trade and Traffic, nor made any great Fight againſt the Enemies of God and our Nation; yet I hoped that our Willingneſs in thoſe deſart Parts may be acceptable to our Readers.

When we bore up Helm we were in Latitude 65 Degrees 30 Minutes, at Weſt-north-weſt and by North from *Nottingham-Iſland*. Some were of Opinion that we were farther to the Northward; but by reaſon it was my Judgment, I choſe to ſet down the leſſer Diſtance. The 27th the Wind came up at North-weſt, with which we could not have gone on with our Deſign. That Wind made no great ſwelling Sea. By Noon we were athwart of *Cape Charles*, ſo that we went in between that Cape and *Mill-Iſlands*. The laſt Night it ſnowed very much, and was very cold, ſo that all our Rigging and Sails were frozen, and all the Land covered with Snow. And here it will not be amiſs to conſider the Reaſons of it: When I was upon *Charles-Iſland* (our Wintering-place) and in *June* when the Snow was cleareſt off the Ground, I have in the Nights, and ſome of them following the hotteſt Days, obſerved whether there fell any Dew or no, but I could never perceive any, and from Moſs and Sand little I thought was to be expected. Now of what was exhaled from the ſnowy Ice and cold Sea could there probably be returned but the like again? Generally we continued on our Courſe blinded with Fog and dismal Weather, and that intermixed with Snow and Frost among diſperſed Pieces of Ice, many of them higher than our Top-maſt Head. With great variety of Winds we were driven within three Leagues of both Shores, ſo that the laſt of this Month we were in the Narrow of the Streight, which is about fifteen Leagues over; the South Shore was much peſtered with Ice.

September 1632. The 1ſt and 2d we endeavoured to get on our Way. The 3d in the Evening, as the Weather cleared up, we ſaw the South-End of the Iſland *Salisbury*. Theſe three Days and Nights had been continual cold with Fog and Froſt, inſomuch that our Men in the Evening could hardly take in our Top and Spritſail. We have ſailed through much mountainous Ice, far higher than the Top-maſt Head, but this Day we ſaw by the higheſt I ever yet ſaw, which is incredible unless to be related. Now as the Wind comes Eaſterly, we have another Sea out of the Ocean, and the Ship labours with another Motion than ſhe hath done with any that we ever obſerved to come out of the Weſtward. From the 4th to the 8th we had variety of Winds, and were got clear out of the Streights, but were now come into a tumbling Sea, the Weather dirty and windy, and by intervals calm again, that the Ship did ſo labour and roll that we thought verily ſhe would have rolled her Maſts by the Board. This made her ſo leaky that we were forced to pump every Glaſs; nay, her Seams were opened aloft that we lay all wet in her.

9. This was the laſt Day we ſaw any Ice. The Wind now favouring us we made all the Haſte we could homeward, by the Way having endeavoured, obſerved, and experimented ſome Things in this our unfortunate Voyage. I perfected my Obſervations, which being afterwards commanded to publiſh, I here moſt ſubmiſſively offer unto the judicious Reader. What hath been long ago ſaid by ſome *Portugueſe* that ſhould have come this Way out of the South Sea, the mere Shadows of whoſe miſtaken Relation have come to us, I leave to be cenſured by their own Vanity; theſe Hopes have ſtirred up from Time to Time the more active Spirits of this our Kingdom to reſearch that merely imagined Paſſage. For my part I give no Credit to them at all, and as little to the vicious and abuſive Wits of later *Portugueſe* and *Spaniards*, who never ſpeak of any Difficulties, but Water, Ice, nor Sight of Land, but as if they had brought home in a Dream or Engine; and indeed their Diſcourſes are found abſurd; and the Maps by which ſome of them have practiſed to deceive the World are Falſities, making Sea where there is known to be Land, and Land where there is nothing but Sea.

Moſt certain it is, that by the Induſtry of our own Nation thoſe northern Parts of *America* have been diſcovered Latitude of 80 Degrees or upwards; and it hath been curiouſly done, the Labours of ſeveral Men being put together, that the main Land may be ſeen and known, and they have brought this ſuppoſed Paſſage to that it muſt be to the North of 66 Degrees of Latitude, cold Climate, peſtered with Ice and other Inconveniences, and where the *Spaniards* Diſpoſitions and their weak can hardly endure it: And withal it is known, that Entrance of *Hudſon's Streights* is but fifteen Leagues broad, and in the Middle not ſo much; and between *Saliſbury Iſland* and the Main it is but eight Leagues. Then proceeding to the Northward toward the aforementioned Latitude, it is but fifteen Leagues from Main. This in Length is about a hundred and Leagues, as will more plainly appear by the Map, infinitely peſtered with Ice until *Auguſt*, and ſometimes not paſſable then; and I believe the Streights are clear of Ice entirely. Now it is moſt probable there Paſſage for the following Reaſons; Firſt, There is ſtant Tide, Flood and Ebb, ſetting in to *Hudſon's* the Flood ſtill coming from the Eaſtward, which proceeds, correſpondent to the Diſtance, it alters of full Sea. This alſo entering into Bays and Ground, it becomes diſturbed, and overfalls

Tides. Secondly, Here are no ſmall Fiſhes, as Cod, *&c.* and very few great ones, which are rarely to be ſeen, nor are there any Bones of Whales, Sea-Horſes, or other great Fiſh to be found on the Shore, nor any Drift-Wood.

Thirdly, we find the Ice in the Latitude 65 Degrees 30 Minutes, to be lying all over the Sea in Rands, and I am moſt certain that the Sholes, and Shole Bays, are the Mother of it. Had there been any Ocean beyond, it would have been broke all to Pieces, for ſo we found it coming through the Streight into the Sea, to the Eaſtward. Fourthly, The Ice ſeeks its Way to the Eaſtward, and ſo drives out at *Hudſon's Streight*; which I have often obſerved upon the Iſland of *Reſolution*, and driving among the Ice in the Streight. Admit there were a Paſſage, yet it is known that it is narrow for one hundred and forty Leagues, and infinitely peſtered with Ice, as every one has found who has gone that Way; comparing therefore ſome Obſervations taken at *Bantam*, *Gilolo*, and *Firando*, in *Japon*; and the Diſtance between *Japon* and the Weſtern Part of *California*; with the Obſervations taken at *Charlton Iſland*, referring all to the Meridian of *London*; and then the Diſtance betwixt the Meridians of *Cape Charles*, and the Weſtern Part of *California*, will be found to be about five hundred Leagues, in Latitude 66 Degrees, where yet the Meridians incline very much together. To this may be added, that near about *Cape Charles* the Variation is 29 Degrees to the Weſt, which is a probable Argument that there is much Land to the Weſtward, and that this Streight muſt be very long, and that you have no Time to paſs it, but in *Auguſt* and *September*; when the Nights are ſo long, and the Weather ſo cold, that it will not be bearable. Add to this, that neither can any great Ships, which are fit for carrying of Merchandize, endure the Ice, and other Inconveniences, without extraordinary Danger.

Moreover, one thouſand Leagues is ſooner ſailed to the Southward, and about the *Cape de Bona Speranza*, where the Winds are conſtant, and that with Safety, than one hundred in theſe Seas, where you muſt daily run the Hazard of loſing Ship and Lives. Add hereunto that Comfort for the Sick, or Refreſhment for your Men, here is none to be had in theſe Quarters. Towards the latter End of *Auguſt*, and in *September*, the Weather grows tempeſtuous, and the Winds incline to be Weſterly, that there will be but ſmall Hopes of performing your Voyage this Way. But let us, by way of Imagination, enlarge this Streight in this Latitude, and free it of Ice. Yet what Advantage in ſpeedy Performance will be got by this Paſſage, if the Winds be withal conſidered, to *Japon*, *China*, and the Northern Parts of *Aſia*? It may be the nearer Cut, but in Navigations the fartheſt Way about is well known, in fewer Days, to be performed, yea with leſſer Pains, and more Safety of Ship and Goods. Again to the *Eaſt-Indies*, and other Parts, where we have the greateſt Commerce and Employment of Shipping, the other Way is as near.

What Benefit of Trade might have been obtained in thoſe Northern Parts of *Aſia*, I will not preſume to ſpeak of? Holding that there is a great Difference betwixt thoſe Parts, and the Northern Parts of *America*, whereas I am ſure that there is none in any Place where I have been in all this Voyage.

40. "Before we proceed to the Account our Author gives us of his return home, it will be requiſite "to conſider the Force of his Arguments againſt the "Probability of finding any ſuch Paſſage; becauſe if "they were as concluſive as he imagined, they muſt abſolutely prove that all future Attempts of this kind, "are weak and raſh in themſelves, and will appear abſolutely abſurd and ridiculous in their Conſequences. "In this reſpect, however, we differ from him. And "though we are very far from pretending, That Captain *James*'s Temper might be ſo far ſowered by Diſappointment, as to miſtake things difficult for things "impracticable; yet we may have leave to ſay, that the "want of Succeſs in his Voyage, had ſome Influence on "his Judgment; becauſe it is very evident that he "now treated as light and idle Fables, theſe *Portu-* "*gueſe* Relations, which he had formerly conſidered as "carrying a great degree of Evidence; for otherwiſe "one can hardly account for his taking up the Opinion "of a North-weſt Paſſage, and that ſo ſtrongly, as to "offer his own Service for the Diſcovery of that Paſſage. "Let us next then conſider the Reaſons by which he refutes the *Portugueſe* Relations.

"He ſays, Firſt, that they proceed from their Vanity; "next, that they are inconſiſtent with Experience; and, "Laſtly, that their Maps and Charts are falſe and "groundleſs, and therefore not to be truſted. With reſpect to the firſt, if what the *Portugueſe* delivered, "had been the pure Effects of a vain-glorious and boaſting Temper, their Government would not have ſuppreſſed ſuch Relations, but rather have taken Pains to "diſcover their Falſhood, which had been no difficult "Taſk, and would have effectually anſwered their Purpoſe; for at this Time there was no Nation in the "World ſo much concerned in Point of Intereſt, to diſcredit the Belief of a North-weſt Paſſage, as the *Portugueſe*. If, therefore, the Pilot before-mentioned, "publiſhed, as perhaps he did, an Account of his Paſſage through this Streight, out of Vanity; the Court "need only have ſhewn that the Fact was falſe, as, if it "had been ſo, was in their Power, and it had done their "Buſineſs; whereas the calling in, and ſuppreſſing his "Book, was a kind of Proof, that what he ſaid was "true. As to the Inconſiſtency of ſuch Accounts, becauſe they do not mention any Hardſhips ſuſtained in "the Voyage, or Troubles that they met with from Ice "and Snow; we ſhould be able to ſpeak of them more "clearly, if we had thoſe Accounts, or if we were ſure "that Captain *James* had himſelf peruſed them at large "any more than we.

"But ſuppoſing the thing as he ſtates it, perhaps we "ſhall not find any good Cauſe to conclude that they "talked idly, and as if they came in an Engine, becauſe "they mentioned no ſuch Difficulties. It is very poſſible, That Voyages between the ſame Places may be "performed at very different times, and under very different Circumſtances: As for Inſtance, the *Spaniards* "ſail from *Acapulco* to *Manilla*, in thirteen Weeks; but "from *Manilla* to *Acapulco*, is commonly a Voyage of "thirty Weeks; in ſailing to *Cape Breton*, in the Summer Months, able Seamen ſteer one Courſe, but when "they go later in the Year, they ſteer another; and by "this Management they generally avoid any Difficulties "in either Seaſon.

"We do not know at what Seaſon of the Year the "*Portugueſe* Pilot made his Voyage through the North-"weſt Streight, but we know that he ſailed in a pretty "high Latitude; and as he tells us, had a fair Wind "through the whole Paſſage; if ſo, there is nothing improbable in ſuppoſing that he reached the Streight in "the ſame Time, that the *Spaniards* make the ſame "Tranſit from the *Weſt* to the *Eaſt Indies*, and then "there is nothing ſtrange in his reaching *Newfoundland* "in ſixteen Weeks, which will account for his arriving "at *Liſbon* a Month ſooner than the Fleet that came "home by the *Cape of Good Hope*; and if he came "through the North-weſt Streight in the Month of *Auguſt*, which is alſo very probable, he might not be "much incommoded by the Ice.

"Beſides, we know that Captain *Candiſhe* made the "Tour of the Globe, in much leſs Time than any "other Circum-navigator; and we find ſome Voyages "round *Cape Horn*, much more eaſy and fortunate than "others; ſo that if this *Portugueſe* Pilot was remarkably "lucky, the thing is very poſſible, and there is no "Ground at all for denying the Fact, becauſe hitherto "no other Man has met with the ſame Succeſs. As to "falſe Charts and Maps, we are far from denying the "Fact, but we know another Reaſon has been given for "this, directly oppoſite to, and yet no leſs probable than, "that aſſigned by Captain *James*, *viz.* that by theſe falſe "Repreſentations they may conceal this Paſſage from "the Knowledge of Strangers, and diſcourage them from "looking for it. This laſt Reaſon may be ſupported "by Facts, becauſe it is apparently againſt their Intereſt

"to

" to have such a Passage discovered, and because we " have authentic Proofs that the *Spaniards* have actually " taken all the Precautions in their Power, to guard " against the *English* coming, by this North-west Passage, " into the South Seas.

" As to what he says of the Coasts being examined as " far as the Latitude of 66 Degrees, and that all the " Coasts of *America* had been searched, as far as 80 De- " grees, by *Englishmen*, is only in Part agreeable to Fact; " some great Navigators having, indeed, sailed so far, " and reported that they had examined the Coasts, but " it has been since found that they had not done this, at " least, very accurately; and that it was very possible, " and very probable too, that the Streight lay to the " Southward of 66 Degrees; neither is this a Matter yet " cleared up, for other Sea Officers who have been sent " upon this Expedition, have fallen into Captain *James*'s " Sentiments, and upon their Return have reported the " Coasts thoroughly searched, and no Streight to be met " with.

" The thing, indeed, is natural enough; for when a " Man has attempted the Discovery of this Passage, and " failed, why should he not endeavour to console him- " self, by pretending to have discovered that all former " Hopes were in vain, and that in reality there is no such " Passage to be found? By this he secures a Reversion of " Fame, and exchanges one kind of Reputation for " another; if he cannot be transmitted to Posterity as a " fortunate Man, he may, at least, transmit the Me- " mory of his Prudence, by which an Error long receiv- " ed was detected. But if we should ever resolve to be " satisfied, at all Events, of the Truth of the Fact, not- " withstanding Disappointments at Sea, it must be by " fixing Colonies upon *Hudson's Bay*, and offering a " large Reward to any that should have Boldness enough " to traverse the Countries behind the great Lakes, and " bring us an Account of them, which would effec- " tually clear up all our Doubts and Difficulties; which " till this be done, or the Passage discovered by Sea, " must remain still, and prove, as fatiguing to Poste- " rity, as they have been to past and present Ages.

" But let us now proceed to the rest of his Argu- " ments. As to the Regularity of the Tides in *Hudson's* " *Bay*, subsequent Discoveries shew plainly, that not " only no Argument can be drawn from them against a " Passage, but quite the contrary; for *Hudson's Streight*, " at the Entrance, is only thirteen to fourteen Leagues " wide, from the South-side to *Resolution Isle*; and a " small Channel, some Leagues wide, to the Northward " of that Island, in which is no great Current; it runs " in the Entrance about five or six Miles an Hour, and " rises about eighteen Feet at Spring-Tide. At *Cape* " *Charles*, in the Middle of the Streight, it is about " fifteen Leagues wide, and has there lost nigh half its " Force. At *Cape Diggs*, the West End of the Streight, " it is about twenty Leagues wide, and is still more " diminished in its Heighth and Current; and when it " enters the Bay at *Cary's Swans Nest*, it rises but six " Feet. Now it is very reasonable it should be diminish- " ed so; when it is considered what Space it has to fill " in its Course so far, for there is a great Bay or Inlet " on the South-west-side, within *Button*'s *Isle*, and se- " veral others betwixt *Cape Charles* and *Cape Diggs*, and " great Inlets on the North-side; and the Streight be- " ing one hundred and forty Leagues in Length before " it reaches the Bay, it requires a great Current even to " fill the Streight; when to these is added the Space it " has to fill in the great Bays and Inlets above *Mill Isles*, " by *Cape Comfort*, and *Westland's Portland*, it may be " easily conceived to be almost spent, before it passes " *Mansell's Isle* and *Cary's Swans Nest*.

" How then is it possible that a Tide or Current, run- " ning through so narrow a Passage, only five or six " Miles an Hour, which is not above thirty Miles each " Tide, should raise a high Tide, not only for one hun- " dred and forty Leagues, besides all the Bays and In- " lets on each Side the Streight, and above *Mill Isles*, but " also fill a great Inland Sea, above eight hundred Miles " long, and five hundred broad; and after it is expand- " ed in the Bay, and the Current lost, should be able " to raise a Tide on the West and North-west Side of the " Bay, from twelve to sixteen Feet, nay sometimes to " twenty-two Feet? And if *Norton* and *Scroggs* are to " be believed, even to five Fathom, and Occasion [illegible] " rapid Currents, as at *Brook Cobham*, *Marble* [illegible] " *Wager River*, &c. so as to run there from four to [illegible] " and seven Miles an Hour, if only filled from [illegible] " *Streight*; when at the same Time the Tide [illegible] " through *Davis's Streights*, which are above [illegible] " Leagues wide up into *Baffin's Bay*, in Latitude seventy " eight Degrees, does not there exceed five or six Feet " any where. Since therefore no other inland Sea has any " sensible Tide, and even the Tide in the South End of " *Hudson's Bay*, does not rise above four Feet without a " strong Wind at North; how can these high and rapid " Tides beat the North-west Side, without a Communi- " cation with some other Ocean than that which flows " through *Hudson's Streight*? When it is also known " that a North and North-west Wind raises a higher " Tide on the West-side of the Bay at neap Tides, than " an Easterly or South-west Wind does at Spring-Tides, " which blows from our Ocean; does not that almost " amount to a Demonstration, without further corrobo- " ting Proofs? And yet of these there want not many, as " the Reader will see as we proceed in answering his " Reasons.

" His second Objection is, that no Fish, more especi- " ally Whales, are to be met with in these Seas, or " Drift-wood; whence he infers they have no Commu- " nication with the Ocean Westward. This Objection " is very just in itself, and well founded, neither can it " be denied that it proves very strongly, that no such " Passage was to be expected near *Charlton Island*; but " when this is admitted and allowed as a negative Ar- " gument, it follows that the contrary, *viz.* the finding " Fish, more especially large ones of the Whale kind, is " an Indication of such an Opening, Passage or Streight, " and a Proof that there is a Communication between " the two Oceans in this Bay. But we know from all " the later Voyages into this Bay, that on the North- " west there are abundance of Whales, though it is true " there are none in other Parts of the Bay; whence, ac- " cording to Captain *James*'s Method of Reasoning, it is " plain such a Passage there is; and as from about forty " Degrees to that Inlet, which Captain *Middleton* called " lately *Wager River*, those great Fish abound most, it " is very rational, on the Principles laid down by both " these great Seamen, to conclude that this Passage is " somewhere thereabouts. Thus it plainly appears, " that when duly weighed, this Objection extends no " farther than to the Seas and Country about *Charlton* " *Island*; and as it affords a Proof there is no Passage there, " it also affords a Presumption that such a Passage there is " on the North-west Side of the Bay; where, for many " other Reasons, it was most likely to expect it.

" His next Motive for concluding no Passage, is the " Quantity of Ice, and its driving Eastward. But, in re- " spect to this, granting him all he lays down, it proves " nothing. For as to the vast Quantities of Ice formed " in that Part of the Bay, where he navigated, no doubt, " as he observes, it proceeded from Shole-water, and " there is as little Doubt that this Ice passes out at the " Streights; but this signifies but little, since the very " same thing happens in regard to *Magellan's Streights* " into the *South Seas*, where no stronger Signs are to be " met with than here. I must, upon this Occasion, ob- " serve, that if *Magellan's Streights* had not been disco- " vered at once, there might have been as many, and as " strong, Reasons given, why no such Passage should have " been expected at the *South Pole*, as our Author, or any " other Man, could alledge against this Passage by the " North-west; which ought certainly to afford us a Cau- " tion against too hasty Conclusions upon this Subject, be- " them be grounded on any Reasons or Authority what- " ever. For though human Reason is sufficient to give " us a just Sense of the Wisdom of the Creator, in dis- " posing all Parts of the terraqueous Globe, yet we know " by Experience, that Reason is not always capable of

penetrating

" penetrating the Diſpoſition of the different Parts of " the Globe, independent of Diſcoveries which frequent- " ly owe as much to Accident as to Reaſon: In regard " to Authority, *Americus Veſpucius*, who had the beſt " Genius for Theory of any Man of his Time, and " gave his Name to the new diſcovered Continent, not be- " cauſe he firſt found it, but becauſe he firſt laid it down " handſomely in a Map, and was miſtaken in reference to " the Southern Paſſage; therefore though we may al- " low Capt. *James* to be as great a Man, in doing which " perhaps we pay him no great Compliment; yet this " will give no great Sanction to his Authority; for he " may as well be miſtaken in the North, as the famous " *Florentin* in the South: Beſides, Diſappointment gives " a Bias to moſt Mens Opinion, and, Why may we not " ſuppoſe ſomething of this in both Caſes? The Paſ- " ſage from the *North Seas* into the *South*, by the *Streights* " before mentioned, and the Coaſt to the Northward in " the ſame Latitudes, reſembling, in all Reſpects, that " to the Southward, being low broken Iſlands before a " bold rocky Shore, ſuggeſts very naturally, that there " is ſome ſuch Paſſage there.

" But after laying down theſe Reaſons, Capt. *James* " very plainly diſcovers how much they have operated " upon his own Mind, and to how great a Degree he " is ſatisfied no North-weſt Paſſage is to be found; he " attacks the very Expediency of finding it, and ſeems " to think it an Argument there is no ſuch Paſſage, be- " cauſe he has wrought himſelf into a Notion that it " would be of no great Conſequence, if there was ſuch " a Paſſage. Why be it ſo: But there was no ſort of " Occaſion for making his perilous Voyage into *Hud- " ſon's Bay*, to know this; he might have ſaid all that he " has ſaid againſt the Expediency of enquiring any farther " after the North-weſt Paſſage, without ſtirring from " *Briſtol*. It is therefore manifeſt, that his ſailing in " his hoped-for Diſcovery changed his Mind, and in- " duced him to ſee Things in a different Light, than " he did before; becauſe otherwiſe, thoſe very Argu- " ments which he urges at laſt againſt making any future " Attempts on this Side were as ſtrong, to have diſſuad- " ed his going. If before he went he never thought of, " or regarded, theſe Arguments, he did not ſufficiently " weigh and examine the Nature of the Expedition in " which he riſqued his Life, and on which he ſet his " Reputation at Stake. But if he had (which is certain- " ly much more probable) taken Pains to examine all " theſe Reaſons; then his very going, his wintering, and " the Conſtancy he ſhewed in aiming at the Proſecution " of the Diſcovery afterwards, viſibly demonſtrate thoſe " Reaſons made no Impreſſion on him then; if they had, " he would have ſtaid at home, and never have given " the King, or the *Briſtol* Adventurers, ſuch Encourage- " ment as was requiſite for the fitting him out for that " Voyage; but this we muſt own would be not much " to the Purpoſe, if the Reaſons he gives us were ab- " ſolutely concluſive; for whether he bethought him- " ſelf of them firſt or laſt, makes nothing for or againſt " the Reaſons themſelves; but it ſo falls out that when " maturely conſidered, they will be found to have very " little or no Weight at all. As to the Narrowneſs, or " Inconvenience, of the Streight, if there be one, that is " mere Matter of Conjecture, ſo is the Length of it; " the Hardſhips of the Voyage are now known to be " very inconſiderable; and as to its being no ſhorter " Rout to the *Eaſt-Indies* than by the *Cape of Good Hope*, " no body ever ſaid that it was. He acknowledges it is " much nearer to the *South Seas*, to *Terra Borealis Incog- " nita*, to *Japon* and *China*, which is all that is deſired, " and more than ſufficient to recommend it.

" It is clear enough, from the Whole of Capt. *James*'s " Account that he had a very indifferent Opinion of " his Expedition, and conſidered it in no other Light than " as tending to ſatisfy the *Engliſh* Nation, that it was to " no ſort of Purpoſe to venture any more Veſſels into " thoſe Seas, and upon thoſe Coaſts, upon that or " any other Deſign; for it is plain that he thought a " more barren, a more inhoſpitable, and more worth- " leſs, Part of the World was not to be found; yet Ex-

" perience has ſince ſhewn us, that as wild and waſte as " the Countries about *Hudſon's Bay* were and are; yet they " have been found to deſerve both Notice and Keeping; " and I dare ſay, have produced this Nation full as much, " if not more, than the Colony of *Canada*, ſtrictly and di- " ſtinctly conſidered, ever did to the *French*; which is a " Proof that no Man's Authority ought to be regarded " where it tends to diſcourage a Nation from extend- " ing its Navigations or Diſcoveries. It is not intended " by this, to leſſen the Reputation of Capt. *James*, or " that Eſteem which his Work has very juſtly procured " him from the very beſt Judges. There is no doubt, " that he did what he could, and much more than moſt " other Men could have done; and there is as little " Reaſon to doubt, that he ſpoke what he thought, and " what he ſpoke was upon good Grounds; but notwith- " ſtanding this, we ſee he was miſtaken, and miſtaken in " many Reſpects. He doubtleſs conceived, that a more " perilous Navigation could not be, and that it would be " a very difficult Thing to ſend Ships into this Bay con- " ſtantly without loſing them; yet this is a Thing now " ſo common, that there is nothing of Wonder in it; " he apprehended that there muſt be always an infinite " Difficulty in ſailing amongſt Miſts and Ice, but we ſee " from Capt. *Middleton*'s Letters, that there is now very " little in this, and that the Seamen and Officers uſed " to the *Hudſon's Bay* Trade, have ſo far overcome all " Inconveniencies, that taking it with every Circumſtance, " there is, perhaps, no Navigation now uſed, ſo ſafe as " this; and from the Account he has given us of his " Wintering, we may very fairly infer, that he never ſo " much as ſuſpected that an *Engliſh* Factory would be " ſettled in a higher Latitude than *Charlton Iſland*, and " yet the Factory of *Fort Churchill* has ſubſiſted for " many Years. There is one Paſſage in his *Voyage* which " ſhews his very great Sagacity; for by pulling up ſome " Stakes in a deſart Iſland, and perceiving they were " cut by a ſharp Inſtrument, he judged that the Savages " muſt have had ſome Communication with Chriſtians, " in which he judged very right; but it was near half a " Century after, before this Riddle could be explained, " or any body could gueſs, that theſe Savages had thoſe " Hatchets from the *French*.

" But to return to the North-weſt Paſſage. The Ex- " perience we have of theſe Countries has convinced us " of many things, that to Captain *James*, without doubt, " after his Return from this Expedition, would have ap- " peared abſurd and incredible. As for Inſtance, that " the Continent Weſt and North-weſt from *Charlton " Iſland*, is inhabited by ſeveral Nations, and that the " moſt Northern of theſe Nations are the beſt clad and " the moſt civilized. Amongſt theſe there is a Nation, " diſtinguiſhed by the Name of the *Moſemleek Indians*, " who are not only a very rational People themſelves, " but who conſtantly affirm, and there is no Reaſon to " ſuſpect that they affirm a Falſhood, there are large " Towns, and a civilized People, to the North-weſt of " them, who trade upon a large ſalt Lake, in Veſſels " twenty times as big as their Canoes; and what Nations " may live beyond theſe, is, indeed, to us uncertain; " but this is very certain, that if there be a North-weſt " Paſſage they muſt inhabit the Coaſts of it; and there " never yet was a Country found inhabited, but it was " found alſo that thoſe Inhabitants might be traded with " to Advantage. But this is not all, the oppoſite Coaſt " muſt, very probably, be inhabited too, and it is very " likely that the Streight that falls into the South Seas, " may be under a Climate, milder, in many reſpects, " than *Charlton Iſland* in the Summer. Upon the whole, " therefore, all the Difficulties and Diſcouragements, " which, from too ſtrong a Senſe of his own Diſappoint- " ment, Captain *James* has conjured up, ſink to nothing, " when duly conſidered and compared with the Circum- " ſtances that later Diſcoveries have brought to light; ſo " that there ſeems to be no Reaſon his Conjectures ſhould " have any Weight to deter us from proſecuting Attempts " on this Side, even though they ſhould ſtill continue to " prove, in ſeveral Inſtances, as they have hitherto done, " abortive.

" Theſe

" Theſe Reflections may, to ſome Readers, appear " long, but I hope to very few they will appear uſeleſs " or unentertaining; for I will freely confeſs, that if I " had not intended theſe Reflections, I would not have " inſerted this Voyage, though in all reſpects the beſt of " its kind that ever was written. But the Excellency of " *Ramuſio*'s Collection, is allowed to conſiſt in his Re- " marks; and without Remarks, this Voyage, as well " written as it is, might do a great deal of Miſchief. " Nay, I am perſuaded did do a great deal of Miſchief; " for from the Time of his Return in 1632, to 1667, there " never was any Voyage made into theſe Parts, nor pro- " bably ever would have been made, but for the Saga- " city of Mr. *Montague*, our Embaſſador in *France*, af- " terwards Duke of *Montague*, and Father to the preſent " Duke, both eminent Friends to the Commerce of this " Nation. He it was that furniſhed us with the firſt Lights " that revived our Correſpondence to *Hudſon's Bay*, to " which Captain *Guillam* was ſent in 1668, and we have " been poſſeſſed of the Trade thither ever ſince. A Trade " granted to private Perſons, by a Charter in Truſt for " the public Benefit, which was to ariſe from their En- " deavours to find a North-weſt Paſſage; which public " Advantage they have neglected in the very ſame Pro- " portion they have been ſtudious after their own; a " thing ſo very common with Companies, that they " might certainly be acquitted, if Cuſtom could be " eſteemed a juſt Excuſe. Yet from their ſettling a " Trade in theſe Parts, it has been found extremely ad- " vantageous, as drawing to their Factories *Indians* from " very diſtant Countries, who bring them very rich Furs, " but who declared alſo that a much larger Trade " might be carried on, provided their Factories were " more in Number, and fixed more conveniently; nay, " they have brought down and ſold, at ſome of the Set- " tlemenrs, Copper Oar, ſo very rich, that by barely " beating it between two Stones, it has been reduced into " Metal. But neither what they ſaw, nor what they " heard, could tempt them to alter their Manner of " proceeding; they judged, and no Queſtion judged " right, that as they were circumſtanced, the Method " they are in was the moſt beneficial that could be, " and that by extending their Commerce they muſt open " it, and ſo render it leſs beneficial.

" All this was natural enough, and I do not repeat " it here (for I know that I have touched it often before) " out of any Spirit of Malice or Ill-will; for I really " wiſh the *Hudſon's Bay* as well as I do any Company; " but only as it makes for my Purpoſe; which is to ſhew " that notwithſtanding Capt. *James* was a very honeſt " Man, a very experienced Seaman, and one who very " probably had no private Views; yet, in his Concluſions " from this his perilous Expedition, he was abſolutely " wrong, and by his Authority gave Credit to many " Falſhoods, of which theſe Inſtances may ſuffice: " 1. He thought the Hardſhips in navigating theſe Seas, " and wintering on theſe Coaſts, were invincible; but " we know the contrary. 2. He judged the Country " ſo barren as to furniſh no Subſiſtance, and the Inhabit- " ants ſo poor as to have nothing worth ſeeking; in " both which Experience ſhews he was miſtaken. " 3. He firmly believed, that if any Streight was diſ- " covered more to the North than about the Place he " wintered, it would be impaſſable, and its Coaſts unin- " habited; but we are ſatisfied this is groundleſs, from " the many Openings diſcovered along the *Welcome*; " and their being all in the Neighbourhood of very " friendly and tractable *Indian* Nations. 4. He was " clearly ſatisfied, that from what he had ſeen and " diſcovered in his Voyage, there no longer remained " any Hopes of finding ſuch a North-weſt Paſſage through " *Hudſon's Bay*: But here too his Art failed him; for even " Capt. *Middleton*, who I think his Equal as a Mariner, " thought it highly probable, till very lately. 5. He " does not appear, from what he has written, to have " had any diſtinct Notion of what Part of the World he " was in, or how the Countries lay round about him; " but to the preſent Navigators all this is very clear and " certain; we know that from *Canada* to *New Mexico*, " and probably even to *California*, is all one Continent, " the Weſt-ſide of which only remains undiſcovered, " and we further know, that all that has been diſcovered, " found, agrees exactly with, and is every way conſiſtent " able to, the Notions that have been entertained of " ſuch a North-weſt Paſſage, and even with all the tra- " ditional, and other kind of Accounts, that we have " received of it. But having now made this Piece as " uſeful as we can, without curtailing or interpolating " it; let us return to Captain *James*'s Concluſions, " and having attended him through his long and dan- " gerous Voyage, his cold and comfortleſs wintering, " difficult and wonderful Paſſage homewards, let us ſee " him ſafe aſhore, and ſo take our leaves."

41. The 22d of *October* we arrived in the Road of *Briſtol*, having been hindered and croſſed with many contrary and tempeſtuous Winds and Weather. The Ship being brought into Harbour, and haled on the Ground, to look to her, it was there found, that all her out Water were torn and beaten away, together with ſome Feet of her Keel; much of her Sheathing cut away, her Bows broken and bruiſed, and much Timber crazed aboard, and under the Starboard bulged; ſharp Rocks had cut through the Sheathing, the Plank, and an Inch and an Half into a Timber that it met withal. Many other Defects there were beſides; ſo that it was miraculous how this Veſſel could bring us home again. Being all arrived we went to Church, and gave God Thanks for his Preſervation of us amidſt ſo many Dangers. I very well know that what I have here haſtily written will never diſcourage any noble Spirit, that is minded to bring this ſo long-tried Action to abſolute Effect; and it is likely withal, that there be ſome who have a better Underſtanding, and a ſurer Way of proſecuting it than myſelf have, to whoſe Deſigns I wiſh a happy Succeſs.

And if they do but make a Review of what hath been done, and give more celeſtial Obſervations, hydrographical Deſcriptions, or exacter Practice in Navigation, it will be a moſt commendable Labour; for although I have ſpent ſome Years of my ripeſt Age, in procuring Intelligence from foreign Nations, and have travelled with diverſe honourable and learned Perſonages of this Kingdom, for their Inſtructions; have bought up whatever I could find in Print or Manuſcript, and what Maps or Papers ſoever conducive to this Buſineſs, that poſſibly I could procure; and have ſerved voluntary beſides, and ſpent ſome time in rendering a Relation ſince my coming home, and expended withal, of my own Money, in my aforeſaid Endeavours, and in furniſhing extraordinary Neceſſaries, above 200 *l.* in ready Money; yet I repent not, but take a great deal of Comfort and Joy, that I am able to give an Account, in ſome reaſonable Way, of theſe Parts of the World, which heretofore I was not ſo well ſatisfied in.

Thus ends this Voyage, which, as I have hinted before, has been ſeveral times abridged, and more than once reprinted at large, but never, that I know of, compleat, and as it ſtands in the original Edition of 1631; which is the Reaſon this Book has been ſo much wanted. I have ſeen many Copies that concluded with Profeſſor *Gellibrand*'s Obſervations aſtronomical; but I never met with more than one Copy that had the Addreſs to the Univerſity of *Cambridge*; which, though printed in a different Character, and in ſuch a Manner as if it were a Piece by itſelf, yet is thus mentioned in the Title Page of this Book: *An Advice concerning the Philoſophy of the late Diſcoveries, by* W. W. though the Diſcourſe itſelf is ſubſcribed *X. Z.* Who was the Author of it I cannot ſay; but whoever he was, it is plain that he had the Correction of Captain *James*'s Work, and was himſelf, for thoſe times, a Perſon of ſurprizing Knowledge and Freedom of Thought; and therefore I judged the preſerving this little Piece, by reprinting it, would be highly agreeable to all true Lovers of Learning; and therefore it is here ſubjoined.

To the venerable ARTISTS, and younger STUDENTS of Divinity, in the famous Univerſity of *Cambridge*.

" You Nobly-witted, and Ingenuouſly-ſtudied, Acu- " demians

" demians, whoſe Excellency, in all kind of Learning, " all foreign Univerſities do admire, and none attain " unto. I here preſent you a Voyage to *Cholcos*, though " not the *Golden Fleece* with it. The Search I mean, but " not the finding, of that ſo much talked of, ſo often " ſought for, *North-weſt Paſſage*, and nearer Way into " the *South Sea*. That wherein ſo much *Time* and *Trea-* " *ſure* hath been expended, ſo many brave Spirits em- " ployed, and yet none diſcovered. Perchance there is " no ſuch *Paſſage* to be found; and that the *Spaniards*, " by the Gullery of their falſe *Sea Cards*, and the Fable " of an old *Greek Pilot*, have but diverted our *Engliſh* " and *Dutch* Seamen from the Golden *Indies*. This Plot " of theirs has taken for theſe many Years, and it " appears to be but a Plot; for that themſelves never " made uſe of this *Paſſage*. For mine own Part, I ſup- " poſe that the *Philoſopher's Stone* is in the *North-weſt* " *Paſſage*. My Argument for it is, that there is ſo " much *Philoſophy* in the Way to it.

" So much and ſuch Variety, and that ſo vari- " ous (I think) from what is received in the *Schools*, " that it were well worth the Diſquiſition of an *Uni-* " *verſity* (and I wiſh you the firſt Honour of it) " either to find out how theſe *Obſervations* may be re- " duced to *Ariſtotle's Philoſophy*, or whether they need " any other Enquiry, and ought to be examined by " ſome other Rules than *Ariſtotle* hath yet lit upon. " This is my Purpoſe of inſcribing it unto you. Of " this one thing am I confident, That you are all ſo " *rational* and *ingenuous*, as to prefer *Truth* before *Au-* " *thority*; *Amicus Plato*, *amicus Ariſtoteles*, but *magis* " *amica veritas*. Your *Sciences* then being *liberal*, your " *Studies* I know have ſo far paſſed into your Manners, " that your Minds are ſo too; and that ſuch as have " already profited beyond the Credulity required in a " young Learner, and are themſelves prompted to be " *Maſters* of the *Arts*, though they ſtill reverence their " old *Greek Tutor*, yet they will not ſuffer that of *Pytha-* " *goras's School*, ſo to domineer in *Ariſtotle's*, as to let an " *ipſe dixit* go away with it; much leſs allow it the Au- " thority of a *Mayor's Hammer*, with one *Knock* to ſi- " lence all Arguments.

" Upon this Confidence, I, with all due Reſpects, " here prefer two *Propoſitions* unto your diſcuſſing. " The firſt this, *Whether theſe Rules of* Ariſtotle's *Philo-* " *ſophy be to be allowed ſo univerſal, that they hold all the* " *World over*. The ſecond this, *Whether they ought to* " *be ſo magiſterial as to preſcribe againſt all other Exa-* " *minations*. The firſt of theſe I ſhall but problemati- " cally propound unto you; but in the ſecond, I hope " a Man of my cloathing may be allowed the Free- " dom of being ſomething more earneſt.

" But that I may not come with Prejudice to the " making of theſe Motions, or be thought upon ſome " *Ignorance or Ambition* to ſpeak againſt the *incomparable* " *Ariſtotle*, I ſhall deſire all my *fellow Academians* to al- " low me ſo much Diſcretion, as to know, That he that " ſhall in your Hearings, oppoſe your *Ariſtotle*, does " like the Ship here ſpoken of, run againſt a Rock, en- " danger his own Bulge, and the ſtaving of his Veſſel. " No, I ſo far honour the old *Ariſtotle*, that I will allow " him to be *Maſter and Moderator of the Schools*; and " that there is the ſame Reſpect due to him in the *Schools*, " which, by *Reaſon of long Cuſtom*, is due to one of the " *King's Ships* in the *narrow Seas*. *That in Acknowledg-* " *ment of Sovereignty, every other Name ought to ſtrike* " *Sail to him*. *Ariſtotle* (it muſt be confeſſed) hath made " all Learning beholding to him. No Man hath learned " to confute him, but by him, and unleſs he hath plow- " ed with his *Heifer*. He had the moſt incomparable " Wit, and was the moſt logical and demonſtrative " Deliverer of himſelf, of all the Sons of Nature. One " who beſt of all deſerved to be called her *principal Se-* " *cretary*: One who not only adorns a Library, but " makes it *Qui habet Ariſtotelem, habet Bibliothecam*, is " truer of him than of the great Comparer. This is my " Opinion of him, and I wiſh him more ſtudied.

" 'Tis not therefore the Name, or the Authority, of " the great *Ariſtotle*, that my Propoſitions meddle with- " al; but whether his Propoſitions, gathered out of this " Part of the World alone, could, like a *royal Paſs*, " *or a Commiſſion*, carry a Man all the World over.

" It muſt be confeſſed, that in reſpect to the *Equi-* " *noctial*, and the *Latitude* that *Ariſtotle* lived in, he was " but a *Northern Man*, and it was his own Rule, that " *nihil agit extra Sphæram activitatis ſuæ*, ſo then it " would be put to Voices to conſider, whether he " that knew but thoſe Northern Parts, and the *Medi-* " *terranean Sea*, could poſſibly make ſuch Collections " by what was there to be learned, as ſhould be infalli- " ble in the *Southern Hemiſphere*, and the two *Indies*. Plain- " ly, thoſe that are converſant in the *Navigations and* " *Books of Voyages* into thoſe Parts, have found ſo many " Contrarieties to obſerve, that it was rather tedious than " difficult to fill up a *Note-Book* with them.

" The Ancients we know (as if they had meaſured the " World by the Yard-Wand) reſtrained the Limits of " *Temperature* and *Habitation* by the five *Zones*, without " Conſideration of any interloping or concurring Cauſes, " which Experience hath now found out to have quite alter- " ed their Obſervations. I add, that a good Leiſure and Di- " ligence might obſerve how, in a contrary Part of the " World, there be found clean contrary *Cauſes and Effects* " unto theſe in this Part of the World. The *South Wind* " there brings *Cold*, and *Winter*; and the *North* is the " *rainy Wind*. How will the *Thunder* and *Wind* be made " to agree with *Ariſtotle*'s *Diſtinction* of a *Meteor*? In " ſome Places of the Mountains *Andes*, by *Peru*, it " thunders ever. The *Eaſt Indies* have their *Monſons*, " and their *Steady Winds*, conſtant for ſix Months toge- " ther, and Who ſhall aſſign their Cauſes? Then the " *Doctrines* of the *Tides*, nothing ſo uncertain which *ebb* " and *flow* in ſome Places *different*, and in others *con-* " *trary* to the *Moon* and her *Motions*. This (as I re- " member) is *Ariſtotle*'s Diſtinction of a *Meteor*; that it " is an *imperfect mixed Body generated out of an infirm and* " *inconſtant Concretion of Elements, which therefore can-* " *not be durable*. Now the *Monſons* are both conſtant in " their Continuance this Year; and in their Return next " Year, moſt conſtantly keeping their Seaſons half Year " one Way and half another Way, for all Ages nothing " more conſtant and durable, and therefore nothing like " *Ariſtotle*'s *Meteor*. And ſo for the *Thunder* upon the " *Andes*; it is firſt perpetual; and ſecondly, not cauſed " by a dry *Exhalation* (as *Ariſtotle* wills); but hanging " over ſuch *Hills* as are covered with Snow, and a per- " petual Winter; witneſs the Thunder on the *Alps* alſo; " yea, and that in the Middle of the Sea, five hundred " Leagues from Shore, or any thing that is dry; " nay, it frequently both *ſnows* and *thunders* upon the " *Andes* at the ſame Inſtant; and in *dry* Places, that are " hard by, ſcarce ever *thundering*.

" But not to paſs the Line for it: You ſee in this little Book " how *Charlton Iſland*, which is no more northerly than " your *Cambridge*, yet is ſo unſufferably cold that it is not " habitable, and that there encounter ſo many different (at " leaſt ſo ſeeming) Occurrences of *Nature*, as were well " worthy the Diſquiſition of a *Philoſopher*. I could (in " my ſmall Reading) inſtance in many other Particulars, " which I had rather ſhould be found out by ſome in- " duſtrious Searchers after *Nature* in the *modern Relations* " of our *Diſcoverers*, than in this my ſhort Propoſition. " 'Tis not to be doubted but that the careful reading of " our *Books* of *Voyages* would more illuſtrate the Hiſtory " of *Nature*, and more conduce to the Improvement of " *Philoſophy* than any Thing that hath been lately thought " upon. Theſe *Navigations* have in part fulfilled that of " of the *Prophet: Many ſhall paſs to and fro, and Know-* " *ledge ſhall be increaſed*. This I ſuppoſe might be ob- " ſerved from this Study, That the great and infinite " *Creator* hath ſo diſpoſed and varied every thing, that " it is impoſſible for Man's Reaſon and Obſervation to " conclude him; and therefore though the *vulgar* and " *received Philoſophy* may give a Man a *general Hint* " all the World over; yet no univerſal and unfailing " Certainty.

" This brings me to my *ſecond Propoſition*: That ſeeing " God will not have his Works (no more than his King-

" dom)

" dom) to come by Obſervation, *Whether then ought*
" *any Human Dictates to be ſo magiſterial as to preſcribe*
" *againſt all other Imagination?*

" No Human Study more conduces to the ſetting
" forth of *God's* Glory, than the Contemplation of his
" great Works in *Philoſophy*; for though a ſmattering
" Knowledge in *ſecond Cauſes* works the Mind towards
" Atheiſm, yet a higher Speculation of them brings it
" about again to Religion. No Man I believe will think
" it fit for us to have a Pope in Philoſophy, one that
" no body ſhall preſume to cenſure; but all be bound
" to advance his Decretals above the holy Scripture.
" This is the Scandal that myſelf and divers good Men
" take at the undue Authority in ſome Heats pinned
" upon the *Stagerite*.

" I am ſorry that the *Iſraelites* Dotage upon *Solomon*'s
" Philoſophy, ſhould have cauſed the zealous *Hezekiah*
" to call in and ſuppreſs thoſe invaluable Phyſics, for
" fear, I ſuppoſe, leſt their Credit ſhould have as much
" derogated from the Authority of the holy Scriptures, as
" the brazen Serpent (which he deſtroyed about the ſame
" time) had done from *Religion*; none will believe that
" *Solomon's Philoſophy* was contrary to the *Scriptures*,
" ſeeing the *Scriptures* commend *Solomon* for them. It was
" not *Hezekiah*'s Fear therefore (or not only) leſt there
" might have been a Competition between them, but a
" Neglect of one of them: He was zealous, leſt the
" *Scripture* might have any Writing ſet upon *by it*,
" though not *againſt it*.

" Can Divines then be blamed for ſpeaking, when
" they hear *Ariſtotle*'s *Philoſophy* to be ſolely magnified,
" and the Study of the *Scripture Philoſophy* diſreſpected;
" or, that when 'tis confeſſed that ſuch a Thing is true
" in *Divinity*, and yet the moderating the Point deter-
" mine for *Philoſophy?* Nay, to hear it called abſurd and
" ridiculous to have *Scripture* urged at all in Point of
" *Philoſophy?* No doubt there is *but whatſoever is*
" *falſe in Divinity is alſo falſe in Nature*, how much
" Shew of Truth ſoever it paſſes within *Philoſophy: Phi-*
" *loſophy* hath taken its Turn in the *Schools*, and the
" *holy* Texts, by the *Schoolmen*, have even been ſubmitted
" unto *Ariſtotle*'s; yea, to the great Corruption of *The-*
" *ology*, as the Complaint is, hath this Man been ſo far
" advanced, that *Contra eſt Philoſophus, & contra eſt*
" *Apoſtolus*, have familiarly paſſed up and down for
" equal *Oppoſitions*; ſo that it hath been a *meaſuring Caſt*
" oftentimes, betwixt the *Prophet* and the *Peripatetic*;
" and by foul Play hath the Meaſure been made to ſtand
" the harder at the *Peripatetic*, for that the *Prophet* hath
" been forced to comply with him by a *wreſted Inter-*
" *pretation*. Thus had St. *Paul* need give his Caveat
" unto *Theology* as well as unto *Theologues*; *Beware leſt*
" *any Man ſpoil you through Philoſophy*.

" All this were to no Purpoſe, unleſs the Text of
" *God* were excellent in this Kind, and embelliſhed here
" and there with moſt admirable *Philoſophy*; what in-
" comparable rare Footſteps of it have we in the Books
" of *Geneſis*, *Job*, and the *Pſalms?* How noble a Study
" then were it, and how worthy the Leiſure of ſome
" excellently learned Men to beſtow ſome Time upon it?
" *Valeſius* the *Phyſician* hath, in his *Sacra Philoſophia*,
" done ſomething in this Kind, who yet might have
" done better here and there for the Honour of the
" *Scriptures*. I am not ſo ſottiſh, to believe that every
" Particular is to be drawn out of the *Scriptures*; 'tis
" none of my Dotage that; or that *God*, in *Scripture*, did
" intend every where the Accurateneſs of *Philoſophy*, or
" ſtand to be ſo curious in Definitions and Diſcuſſions;
" nor that nothing ſhould be determined on till a Text
" confirmed it. But this perchance might profitably
" thought upon; that where the *Scriptures* have
" thing of this Kind, it ſhould more reverently
" eſteemed; Collections out of ſcattered Places (as is
" out of *Ariſtotle*'s) made; theſe compared, and
" Reſultances obſerved. This ſurely would amount
" more than is yet thought of; and in *God's*
" Scholars be ſo bold with *Ariſtotle* as to examine him
" good Aſſurance by what is *Truth's Touchſtone*: Reaſon
" *Philoſophy* is a moſt neceſſary Handmaid to the
" *tures*; but let her not be ſet above her Lady;
" Competition be made betwixt them.

" Something elſe remains to be thought of.
" ſeeing the ſame *God* who gave *Ariſtotle* theſe
" Parts, hath, in like Manner, raiſed up many
" *Spirits* more; whether it were not injurious to
" done, and a Diſcouragement to what might be
" to have the Inventions, or Obſervations, of
" cellent Wits, and great Induſtries, ſo abaſhed
" *Ariſtotle*'s Authority, that they can have no
" the World; for that his Dictates have pre-
" all good Opinion? Let it not then be thought
" to examine the *firſt Cogitations of the old Philoſophy*,
" the *ſecond Thoughts* of our more modern
" that the ſame Improvement may by this means
" unto the *Phyſics*, that hath advanced our
" our *Mathematics*, and our *Mechanics*; and let it
" be thought ſo inſolent to refuſe *Ariſtotle*'s
" ſingly, where his Reaſon is not ſo concluding.
" other Men have taken the Boldneſs to do
" in ſeveral Kinds; ſome have perfected, and
" controlled his *Ethics*, by the *Scriptures*, as
" *Wallæus*, and ſome others. *Juſtin Martyr*,
" the *Philoſopher*, hath purpoſely written *contra*
" *mata Ariſtotelis*. *Baſſon* and *Gaſſendus* (two brave
" have newly written point-blank againſt him,
" they taken away all Liberty from thoſe that are
" low them.

" And thus, with renewing my former
" for mine own Reſpect to *Ariſtotle*, I
" two *Propoſitions*; which I deſire may
" vourable Conſtruction from all ingenuous,
" cious *Scholars*; I mean them out of Good-
" promote Learning; to encourage and
" future Undertakings; and, in ſuch a Caſe, a
" much ſaying may be thought not to have
" *honeſt Rhetorication*; for I would not be
" earneſt in it. The Hint, for all this, I took
" Book, which in mine own, and ſome better,
" ments, is (to ſay no more) as well done,
" ed with as ſure and uſeful Obſervations, as
" kind. I was deſired by the able Author,
" other Friends, to overlook the written Copy
" to amend the *Engliſh* here and there, in
" not deſpair of doing ſomething: For that
" younger Time, I had a little acquainted
" the *Language of the Sea*, that which put me
" Head to inſcribe it unto your Names (moſt
" learned *Academians*) was, for that the Place
" *wintering* was within a *Minute* or two of the
" our *Cambridge*: Which my Prayer to *God* is, that
" Studies may make famous.

" Your

" X. Z.

SECT

SECTION IV.

The late ATTEMPTS *made for the* DISCOVERY *of a* PASSAGE *to the* SOUTH SEAS, *from* Hudson's Bay; *more particularly that of Captain* CHRISTOPHER MIDDLETON, *Commander of his Majesty's Sloop the* Furnace.

Interspersed with original Papers.

1. *The Reasons why there have not hitherto been any great Discoveries made from* Hudson's Bay, *notwithstanding our Settlements in, and Trade thereto.* 2. *Captain* Christopher Middleton's *accurate and curious Account of the strange Effects of Cold; the Nature of Animals, and manner of living on the Coasts of* Hudson's Bay. 3. *Mr.* Middleton *enters into a Correspondence with* Arthur Dobbs, *Esq; for the Discovery of a North-west Passage.* 4. *Reasons assigned by him, to shew the Probability of finding such a Passage, which actually produced this Voyage.* 5. *An Account of the Undertaking, and of the Impediments thrown in the Way, to hinder Captain* Middleton's *going, or meeting with Success, in Case of attempting this Discovery.* 6. *Captain* Middleton's *Journal of his Voyage for Discovery, from his Departure to his Return.* 7. *The Point of Fact as to the Streight, by him called* Wager River, *more clearly stated, with Copies of original and amended Declarations.* 8. *An Account of Mr.* Dobbs's *Exceptions taken to the Relation given by Captain* Middleton *of his Discoveries, and Opinion grounded on them, that there is no Streight, or that it is not practicable.* 9. *Mr.* Dobbs's *Reasons why the River* Wager *ought rather to be considered as a Streight; Captain* Middleton's *Answer, and Replies, to them.* 10. *Captain* Middleton's *positive Proofs that this Opening is a fresh Water River, and not a Streight, communicating with any Ocean or Sea, except* Hudson's Bay; *with Refutations of these Proofs.* 11. *An Account of a late Act of Parliament, for encouraging the Discovery of a* North-west *Passage.*

1. IN the two foregoing Sections, we have given the Reader as full and as fair an Account as it was in our Power, of the Motives which induced the most knowing and able Persons, in the last Century, to suppose that a Passage might be found, through *Hudson's Bay*, into the *South Seas*; and how this Notion, after prevailing long, and being generally entertained, grew into Discredit, by the Miscarriage of Captain *James*, and by the Account he gave of the Nature and Causes of his Disappointment. We have also touched upon the Foundation of the *Hudson's Bay* Company; but having considered that Point more largely in another Place, we thought there was no Necessity for dwelling upon it here. In this Section we propose to speak of the late Expeditions made that Way, and particularly of Captain *Christopher Middleton*'s, which has afforded Occasion to the Legislature to pass a Law for encouraging Attempts for this Discovery, which sooner or later there is great Reason to hope will be attended with Success.

One would have imagined, that after the Company was established, for carrying on the Trade to *Hudson's Bay*, with a View to the finding a North-west Passage, continual Attempts would have been made for that purpose, agreeable to the Petition upon which that Charter was granted, and to the Preamble of the Charter itself, which has been so often mentioned; but so far has this been from the Practice of the Company, that they have taken all Methods possible to prevent the Notion of a Passage being found that Way from reviving in the World, by preventing their Captains from publishing their Journals; and as by their Charter they have an exclusive Trade, if they do nothing in this Matter, it is impossible any body else should. There was, indeed, one Captain *Barlow* employed for this Purpose about twenty Years ago, but he was never heard of more; and whether he made the Passage, and never returned, or whether he was lost as the Company's Servants report, in the Latitude of 63 Degrees, is what we can give no Account of, at least with any Degree of Certainty. The Reader will hereafter find some Account of another Attempt, made by Mr. *John Scroggs*, which, though not attended with Success, was far from giving any Discouragement to future Endeavours of the same kind. But what gave Occasion to the last Attempts, was the Informations received from Captain *Middleton* before-mentioned.

This Gentleman had been for many Years in the Service of the *Hudson's Bay* Company, which gave him an Opportunity of making all the Enquiries necessary, and acquiring all the Lights possible, to direct him in an Affair of this Nature; and of his Capacity and Knowledge in this respect, the Reader will find an ample Testimony in the following Extract of a Relation delivered by him, to the worthy Sir *Hans Sloane*, then President of the Royal Society; from whom he received the Prize Medal, which, by the Will of the late Sir *Godfrey Copley*, is annually bestowed by the said Society. A Relation equally curious in itself, and extremely suited to our Purpose; as it very fully shews how much better we are now qualified for making Discoveries in those frozen Climates, than in the Days of Captain *James*; and how far the Difficulties, which that Gentleman looked upon as insupportable, are in the present Age overcome. But this Paper has so much Merit, that it really needs no farther Introduction.

2. It is observed that the Hares, Rabbets, Foxes, Partridges, in *September*, and the beginning of *October*, changed their native Colours to a Snowy-white, and that for six Months in the severest Part of the Winter. I never saw any but what were white, except some Foxes of a different Sort, which were grizled, and some half red half white.

That Lakes and standing Waters, which are not above ten or twelve Feet deep, are frozen to the Ground in Winter, and the Fish therein all perish.

Yet in Rivers near the Sea, and Lakes of a greater Depth than ten or twelve Feet, Fish are caught all the Winter, by cutting Holes through the Ice down to the Water, and therein putting Lines and Hooks. But if they are to be taken with Nets, they cut several Holes in a strait Line, the Length of the Net, and pass the Net with a Stick fastened to the Head-line from Hole to Hole, till it reaches the utmost Extent; and what Fish come to these Holes for Air, are thereby entangled in the Net; and these Fish, as soon as brought into the open Air, are instantly frozen as stiff as a Stock-fish. The Seamen likewise freshen their salt Provisions, by cutting a large Hole through the Ice in the Stream, or Tide of the River; which they do at the Beginning of the Winter, and keep it open all that Season. In this Hole they put their Salt-meat, and the Minute it is immersed under Water, it becomes pliable and soft, though before its Immersion it was hard frozen.

Beef, Pork, Mutton, and Venison, that are killed at the Beginning of the Winter, are preserved by the Frost for six or seven Months, entirely free from Putrefaction, and prove tolerable good eating; so likewise Geese, Partridges, and other Fowl, that are killed at the same time, and kept with their Feathers on, and Guts in, require no other Preservation but the Frost, to make them good wholesome eating, as long as the Winter continues. All kind of Fish are preserved in the like Manner.

In large Lakes and Rivers the Ice is ſometimes broken by impriſoned Vapours, and the Rocks, Trees, Joiſts, and Rafters of our Buildings, are burſt, with a Noiſe not leſs terrible than the firing off a great many Guns together. The Rocks which are ſplit by the Froſt, are heaved up in great Heaps, leaving large Cavities behind, which I take to be cauſed by impriſoned watery Vapours that require more room when frozen, than they occupy in their fluid State. Neither do I think it unaccountable, that the Froſt ſhould be able to tear up Rocks and Trees, and ſplit the Beams of our Houſes, when I conſider the great Force and Elaſticity thereof. If Beer or Water is left in Mugs, Cans, Bottles, nay, in Copper Pots, though they were put by our Bed-ſides in a ſevere Night, they were ſurely ſplit to Pieces before Morning, not being able to withſtand the expanſive Force of the incloſed Ice.

The Air is filled with innumerable Particles of Ice, very ſharp and angular, and plainly perceptible to the naked Eye. I have ſeveral times tried this Winter, to make Obſervations of ſome celeſtial Bodies, particularly the Emerſions of the Satellites of *Jupiter*, with reflecting and refracting Teleſcopes; but the Metals and Glaſſes, by that Time I could fix them to the Object, were covered a quarter of an Inch thick with Ice, and thereby the Object rendered indiſtinct; ſo that it is not without great Difficulties that any Obſervations can be taken.

Bottles of Strong-Beer, Brandy, ſtrong Brine, Spirits of Wine, ſet out in the open Air for three or four Hours, freeze to ſolid Ice. I have tried to get the Sun's Refraction here, to every Degree above the Horizon, with *Elton*'s Quadrant, but to no Purpoſe, for the Spirits freeze almoſt as ſoon as brought into open Air.

The Froſt is never out of the Ground, how deep we cannot be certain. We have dug down ten or twelve Feet, and found the Earth hard frozen in the two Summer Months; and what Moiſture we find five or ſix Feet down, is white like Ice. The Waters, or Rivers, near the Sea, where the Current of the Tides flow ſtrong, do not freeze above nine or ten Feet deep.

All the Water we uſe for Cooking, Brewing, *&c.* is melted Snow and Ice. No Spring is yet found free from freezing, though dug never ſo deep down. All Waters on Land are frozen faſt by the Beginning of *October*, and continue ſo till the Middle of *May*.

The Walls of the Houſe we live in are of Stone, two Feet thick; the Windows very ſmall, with thick wooden Shutters, which are cloſe ſhut eighteen Hours every Day in Winter.

There are Cellars under the Houſe, wherein we put our Wines, Brandy, Strong-Beer, Butter, Cheeſe, *&c.* Four large Fires are made in great Stoves, built on purpoſe; every Day, as ſoon as the Wood is burnt down to a Coal, the Tops of the Chimnies are cloſe ſtopt with an Iron Cover. This keeps the Heat within the Houſe (though at the ſame Time the Smoak makes our Heads ach, and is very offenſive and unwholſome.) Notwithſtanding which, in four or five Hours after the Fire is out, the inſide of the Walls of our Houſe and Bed-Places will be two or three Inches thick with Ice, which is every Morning cut away with a Hatchet. Three or four times a Day we make Iron-Shot, of twenty-four Pounds weight, red hot, and hang them up in the Windows of our Apartments. I have a good Fire in my Room the major Part of the twenty-four Hours; yet all this will not preſerve my Beer, Wine, Ink, *&c.* from freezing.

For our Winter-Dreſs we make uſe of three Pair of Socks, of coarſe Blanketting, or Duffel for the Feet, with a Pair of Deer-Skin Shoes over them; two Pair of thick *Engliſh* Stockings, and a Pair of Cloth Stockings upon them; Breeches lined with Flannel; two or three *Engliſh* Jackets, and a Furr Coat, or rather Gown, over them; a large Beaver Cap, double, to come over the Face and Shoulders, and a Cloth of Blanketting under the Chin; with Yarn Gloves, and a large Pair of Beaver Mittens, hanging down from the Shoulder before, to put our Hands in, which reach up as high as our Elbows. Yet notwithſtanding this warm Cloathing, almoſt every Day, ſome of the Men that ſtir abroad, if any Wind blows from the Northward, are dreadfully frozen. Some have their Arms, Hands, and Face, bliſtered and frozen in a terrible Manner, the Skin coming off ſoon after they enter the warm Houſe, and ſome have loſt their Toes. Now-and-then lying indoors for the Cure of theſe frozen Parts, brings on the Scurvy in a very lamentable Manner: Many have died of it, and few are free from that Diſtemper. I have practiced cured them all the Help I could, from the Diet this Country affords in Winter; ſuch as freſh Fiſh, Partridges, Broths, *&c.* and the Doctors have uſed their utmoſt Skill in vain; for I find nothing will prevent that Diſtemper from being mortal, but Exerciſe and ſtirring abroad.

Coronæ and *Parhelia*, commonly called Rainbows and *Mock-Suns*, appear frequently about the Sun and Moon here. They are ſeen once or twice a Week about the Sun, and once or twice a Month about the Moon, for four or five Months in the Winter; ſeveral *Coronæ* of different Diameters appearing at the ſame Time.

I have ſeen five or ſix Parallel *Coronæ* concentric with the Sun, ſeveral times in the Winter, being for the moſt Part very bright, and always attended with *Parhelia* or *Mock-Suns*. The *Parhelia* are always accompanied with *Coronæ*, if the Weather is clear, and continue for ſeveral Days together, from the Sun's riſing to his ſetting. The Rings are of various Colours, and about 40 or 50 Degrees in Diameter.

The frequent Appearance of theſe *Phænomena*, in this frozen Clime, ſeems to confirm *Deſcartes*'s Hypotheſis, who ſuppoſes them to proceed from Ice ſuſpended in the Air.

The *Aurora Borealis* is much oftner ſeen here than in *England*; ſeldom a Night paſſes in the Winter free from its Appearance; they ſhine with a ſurprizing Brightneſs, extinguiſhing all the Stars and Planets, and covering the whole Hemiſphere. Their tremulous Motion from all Parts; their Beauty and Luſtre are much the ſame as in the Northern Parts of *Scotland*, *Denmark*, &c.

The dreadful long Winters here, may almoſt be compared to the Polar Parts, where the Abſence of the Sun continues for ſix Months; the Air being perpetually chilled and frozen by the Northerly Winds in Winter, and the cold Fogs and Miſts obſtructing the Sun's Beams in the ſhort Summer we have here; for notwithſtanding the Snow and Ice is then diſſolved in the Lowlands and Plains, yet the Mountains are perpetually covered with Snow, and incredible large Bodies of Ice, continue in the adjacent Seas. If the Wind blows from the Southern Parts, the Air is tolerably warm, but inſufferable cold when it comes from the Northward; and it ſeldom blows any otherwiſe, than between the North-eaſt and the North-weſt, except in the two Summer Months, when we have for the major part light Gales, between the Eaſt and the North, and Calms. The Northerly Winds being ſo extremely cold, is owing to the Neighbourhood of high Mountains, whoſe Tops are perpetually covered with Snow, which exceedingly chills the Air paſſing over them. The Fogs and Miſts that are brought here from the Polar Parts in Winter, appear viſible to the naked Eye, in Iſicles innumerable, as ſmall as fine Hairs or Threads, and pointed as ſharp as Needles. Theſe Iſicles lodge in our Cloaths, and if our Faces or Hands are not covered, they preſently raiſe Bliſters as white as a Linen Cloth, and as hard as Horn: Yet if we immediately turn our Backs to the Weather, and can bear our Hands under the Mitten, and with it rub the bliſtered Part for a ſmall Time, we ſometimes bring the Skin to its former State; if not, we make the beſt of our Way to a Fire, and get warm Water, wherewith we bathe it, and thereby diſſipate the Humours raiſed by the frozen Air, otherwiſe the Skin would be off in a ſhort Time, with much ſuperfluous watery Matter, coming from under it along with the Skin; and this happens to ſome almoſt every Day they go abroad, for five or ſix Months in the Winter; ſo extreme cold is the Air when the Wind blows any thing ſtrong.

Now I have obſerved, that when it has been a hard Froſt, by the Thermometer, and little or no Wind that Day, the Cold has not near ſo ſenſibly affected us, when the Thermometer has ſhewed much leſs Cold, having a briſk Gale of Northerly Wind at the ſame Time. This Difference, perhaps, may be occaſioned

those sharp-pointed Isicles before-mentioned, striking more forcibly on a windy Day than in calm Weather, thereby penetrating the naked Skin, or Parts but thinly covered, and cause an acute Sensation of Pain or Cold. And the same Reason, I think, will hold good in other Places; for should the Wind blow Northerly any thing hard for many Days together, in *England*, the Isicles that would be brought from the Polar Parts, by the Continuance of such a Wind, though imperceptible to the naked Eye, would more sensibly affect the naked Skin, or Parts but lightly covered, than when the Thermometer has shewn a greater degree of freezing, and there has been little or no Wind at the same Time.

It is not a little surprizing to many, that such extreme Cold should be felt in these Parts of *America*, more than in Places of the same Latitude, on the Coast of *Norway*; but the Difference I take to be occasioned by the Winds blowing constantly here, for seven Months in the twelve, between the North-east and North-west, and passing over a large Tract of Land, and exceeding high Mountains, &c. as before-mentioned. Whereas at *Drontheim* in *Norway*, as I observed some Years ago in wintering there, the Wind all the Winter comes from the North and North-north-west, and crosses a great Part of the Ocean, clear of those large Bodies of Ice we find here perpetually. At this Place we have constantly, every Year, nine Months Frost and Snow, and unsufferable Cold, from *October* to the Beginning of *May*. In the long Winter, as Air becomes less ponderous towards the polar Parts, and nearer to an Equilibrium, as it happens about one Day in a Week, we then have Calms and light Airs all round about the Compass continuing sometimes four and twenty Hours, and then back to its own Place again, in the same Manner as it happens every Night in the *West Indies*, near some of the Islands.

The Snow that falls here is as white and small as Dust, but never any Hail except at the Beginning and End of Winter: Almost every Full and Change of the Moon, very hard Gales from the North.

The constant Trade-Winds in these northern Parts, I think undoubtedly proceed from the same Principle which our learned Dr. *Haley* conceives to be the Cause of the Trade-Winds near the Equator; and their Variation. "Wind, says he, is most properly defined to be the "Stream or Current of the Air, and where such Current "is perpetual and fixed in its Course, it is necessary that "it proceed from a permanent and unintermitting Cause, "capable of producing a like constant Effect, and agreeable to the known Properties of Air and Water, and "the Laws of Motion of fluid Bodies. Such an one is, "I conceive, the Action of the Sun's Beams upon Air "and Water, as he passes every Day over the Oceans, "considered together with the Nature of the Soil, and "Situation of the adjoining Continents: I say therefore, "first, that according to the Law of Statics; the Air "which is less rarefied and less ponderous, must have a "Motion towards those Parts thereof which are more "rarefied, and less ponderous, to bring it to an Equilibrium," &c.

Now that the cold dense Air, by reason of its greater Gravity, continually passes from the polar Parts to the Equator, where Air is more rarefied, to preserve an Equilibrium, or Balance of the Atmosphere, I think is very evident from the Wind in those frozen Regions blowing from the North and North-west, from the Beginning of *October* until *May*; for we find that when the Sun, at the beginning of *June*, has warmed those Countries to the Northward, then the South-east, East, and variable Winds continue till *October* again; and I do not doubt but the Trade-Winds and hard Gales may be found in the Southern polar Parts, to blow towards the Equator when the Sun is in the Northern Signs, from the same Principle.

The Limit of these Winds from the polar Parts towards the Equator, is seldom known to reach beyond the 30th Degree of Latitude; and the nearer they approach to that Limit the shorter is the Continuance of these Winds. In *New England* it blows from the North near four Months, in the Winter; at *Canada*, about five Months; at the *Danes* Settlements in *Streight Davis*, in the 63d Degree of Latitude, near seven Months; on the Coast of *Norway*, in 64 Degrees, not above five Months and a Half, by reason of blowing over a great Part of the Ocean, as was before mentioned; for these northerly Winds continue a longer, or shorter Space of Time, according to the Air's being more or less rarefied, which may very probably be altered several Degrees, by the Nature of the Soil, and the Situation of the adjoining Continents.

The vast Bodies of Ice we meet with in our Passage from *England* to *Hudson's Bay*, are very surprising; not only as to the Number, but Magnitude. It is in truth unaccountable how they are formed of so great a Bulk, some of them being immersed a hundred Fathoms or more under the Surface of the Ocean, a fifth or sixth Part above, and three or four Miles in Circumference: Some hundreds of these we sometimes meet in our Voyage here, all in Sight at once if the Weather is clear; some of them are frequently seen on the Coasts and Banks of *Newfoundland* and *New England*, though much diminished.

When I have been becalmed in *Hudson's Streights*, for three or four Tides together, I have taken my Boat and lain close to the Sides of one of them, sounded, and found a hundred Fathoms Water all round it. The Tide floweth here above four Fathoms, and I have observed upon a Body of Ice, the Tide to rise and fall that Difference; which was a Certainty of its being a-ground: Likewise, in a Harbour in the Island of *Resolution*, where I continued four Days, three of these Islands of Ice (as we call them) came a-ground; I sounded along by the Sides of one of them quite round it, and found thirty-two Fathoms Water, and the Height above the Surface but ten Yards, another was twenty-eight Fathoms under, and the perpendicular Height but nine Yards above the Water.

I can in no other manner account for the Aggregation of such large Bodies of Ice; but that along the Coasts of *Streight Davis*, both Sides of *Baffin's Bay*, *Hudson's Streights*, *Anticosti* or *Labradore*, the Land is very high and bold, and a hundred Fathom and more close to the Shore. These Shores have many Inlets or Firths, the Cavities of which are full of Ice and Snow by the almost perpetual Winter there, and frozen to the Ground, increasing for four, five, or seven Years, till a kind of Deluge, or Land-flood, which commonly happens in that Space of Time throughout those Parts, breaks them loose and launches them into the Streights or Ocean, where they are driven about by the variable Winds and Currents, in the Months of *June*, *July*, and *August*, rather increasing than diminishing in Bulk, being surrounded (except in four or five Points of the Compass) with smaller Ice for many hundred Leagues; and Land covered all the Year with Snow, the Weather being extreme cold for the most Part in those Summer Months. The smaller Ice that almost fills the Streights and Bays, and covers many Leagues out into the Ocean along the Coast, is from four to ten Fathoms thick; and chills the Air to that Degree that there is a constant Increase to the large Isles, by the Sea's washing against them, and the perpetual wet Fogs like small Rain, freezing as they settle upon the Ice; and their being so deeply immersed under Water, and such a small Part above, prevents the Wind's having much Power to move them; for though it blows from the North-west Quarter near nine Months in twelve, and consequently those Isles are driven towards a warmer Climate, yet the progressive Motion is so slow, that it must take up many Years before they can get five or six hundred Leagues to the Southward: I am of Opinion, some hundred Years are required; for they cannot, I think, dissolve, before they come between the 50th and 40th Degrees of Latitude; where the Heat of the Sun consuming the Upper-parts, they lighten, and waste in Time; yet there is a perpetual Supply from the Northern Parts, which will so continue as long as it pleases the Author of all Beings to keep Things in their present State.

Obser-

Observations of the Longitude, Latitude, *and the* Declination of the Magnetic-Needle *at* Prince of Wales's Fort, Churchill *River.*

	Hou.	Min.	Sec.
Having observed the apparent Time of an Emersion of *Jupiter*'s first Satellite at *Fort Churchill*, on *Saturday* the 20th of *March* last, 1741-2, at - - - - - - -	11	55	50
I find the same Emersion happened at *London*, by Mr. *Pound*'s Tables compared with some Emersions actually observed in *England*, near the same Time, at - - -	18	15	10
Whence the horary Difference of Meridians, between *Fort Churchill* and *London*, comes out - - -	06	19	20
Which converted into Degrees of the Equator, gives for the Distance of the same Meridians - - -	94	50	00

Wherefore, since the Time at *London* was later in Denomination than that at *Churchill*, it follows that, according to this Observation, *Churchill* is 94 Degrees 50 Minutes in Longitude West of *London*.

I took several other Observations, which agreed one with another to less than a Minute; but this I looked upon as the most distinct and best.

The Observation was made with a good fifteen Foot refracting Telescope and a two Foot Reflector of *Gregory*'s Kind, having a good Watch of Mr. *Graham*'s that I could depend upon; for I have frequent Opportunities of discovering how much its Variation amounted to, and constantly found its daily Deviation or Error to be fifteen Seconds too slow; by which Means it was as useful to me, for all Purposes, as if it had gone most constantly true, without any Change. This Watch I kept in my Fob in the Day, and in Bed in the Night, to preserve it from the Severity of the Weather; for I observed that all other Watches were spoiled by the extreme Cold.

I have found, from repeated Observations, a Method of obtaining the true Time of the Day at Sea, by taking eight or ten Altitudes of the Sun or Stars, when near the prime Verticle, by Mr. *Smith*'s or Mr. *Hadley*'s Quadrant, which I have practised these three or four Years past, and never found, from the Calculations, that they differed one from another above ten or fifteen Seconds of Time. This Certainty of true Time at Sea, is of greater Use, in the Practice of Navigation, than may appear at first Sight; for you not only thereby get the Variation of the Compass, without the Help of Altitudes, but likewise the Variation of the Needle from the true Meridian every time the Sun or Star is seen to transit the same. Also, having the true Time of Day or Night, you may be sure of the Meridian Altitude of the Sun or Star, if you get a Sight fifteen or twenty Minutes before or after it passes the Meridian; and the Latitude may be obtained to less than five Minutes; with several other Uses in astronomical Observations, as the Refraction of the Atmosphere; and so allow for it by getting the Sun's apparent Rising and Setting, which any-body is capable of doing; and from thence you will have the Refraction.

If we had such a Telescope contrived as Mr. *Smith* recommends to be used on Shipboard at Sea, now we can have an exact Knowledge of the true Time of the Day or Night, from the above Instruments, and a good Watch, we should probably be able to observe the Eclipses of the first Satellite of *Jupiter*, or any other Phænomenon of the like Kind, and thereby find the Distance of Meridians or Longitude at Sea.

The Variation of the Magnetic-Needle, or Sea Compass, observed by me at *Churchill* in 1725 (as in N° 393 of the *Philosophical Transactions*, for the Months of *March* and *April*, 1746) was at that Time North 21 Degrees westerly; and this Winter I have carefully observed it, and find it no more than 17 Degrees; so that it has differed about one Degree in four Years; for in 1738 I observed it here, and found its Declination 18 Degrees westerly. I have carefully observed, and made proper Allowance for the Sun's Declination and Refraction, and find the Latitude here to be 58 Degrees 36 Minutes North; but in most Parts of the World where the Latitudes are fixed by Seamen, they are, for the most Part, falsely laid down, for want of having regard to the Variation of the Sun's Declination, which computed at a distant Meridian, when the Sun is near the Equator, may make a great Error in the Sun's rising and setting, *Azimuths*, &c."

3. We cannot, after the Perusal of this ingenious Discourse, full of so much curious Matter, and containing such pregnant Proofs of the Author's perfect Acquaintance with his Subject, doubt, that such a Person should be received with all the Marks of Esteem and Confidence possible; by one who had formed a Design of retrieving this so long neglected Discovery, by an Attempt through *Hudson's Bay*. The Gentleman who had then, and still has, this Matter at Heart, was *Arthur Dobbs* Esq; a Man born to revive the old heroic Spirit, of turning all his Endeavours to the Service of the Public. This had led him to observe, that the surest and most effectual Means of improving our naval Force, and extending our Navigation (things that have hitherto gone, and, indeed, must always go together) was to open some new Branches of Commerce, to which, as we should thereby have a better Title, so by getting the Start of other Nations, we might be able to manage to greater Advantage.

He saw, likewise, that with whatever Expence this might be attended to the Public, it would not only repay the same abundantly, but would also be, at the Bottom, much less chargeable than in Appearance; for there is in this respect, such a Difference between public and private Expence, as deserves to be thoroughly examined; because the comprehending of it is a thing of much greater Consequence, than can, at first Sight, be easily conceived. For if private Men embark in any Undertaking which demands the Disbursement of large Sums of Money, they can do it only with a View of Profit to themselves; and consequently if they are either mistaken in their Design, or miscarry in the Execution of it, they are real Sufferers in proportion to the Loss with which such an Attempt is attended; but the Case is very far from being the same, when Undertakings of the like Kind are managed by the Public; for then the Money disbursed falls into the Hands of Individuals, and consequently though the Attempt may be disappointed, yet the real Loss is little or nothing; because those who furnish the public Expence receive the Money that is thus spent, and it is no more than a different kind of Circulation, which, in the End, comes to very near the same thing, as if the original Undertaking had cost little or nothing.

On the other Hand, the Views of private Persons tend to their particular Advantage; and though this turns to the general Good of the Society, yet this is in a very small Proportion in Comparison of what may be expected, indeed, must necessarily follow from Undertakings of such a public Nature, when attended with Success. An Instance will make this plain. The *Hudson's Bay* Company has now subsisted near fourscore Years, within which space of Time the Proprietors have been very large Gainers, but the Advantage to the Public has been very far from being great. They have exported our Manufactures, but in very small Quantities; their Profit upon such Exportations, has been very considerable; but the Gain to the Public would have been much greater, if those Exportations had been larger, though the Balance in favour of the Company, would then have been less. They employ but a few Ships, and a small Number of Seamen; their Factories are few and thin, which may answer their Purposes very well; but 'tis plain they do not answer the national Purpose of enlarging Navigation, and encreasing our Seamen.

Yet this is not all; we ought to consider the wide Difference between the Advantages accruing to the Public from the Trade of the Company, and the Advantages that would have accrued if a North-west Passage had been searched for and found; for if ever this should be brought about, it is very clear, that for a great Part of this Time the Nation has lost all that might have been

acquired thereby. It may be answered that this is founded upon a Supposition only, to which I answer, that it is founded upon the same Supposition with their Charter; and therefore it was their Duty to look for it, which they have not done. But let us now see what Hopes Captain *Middleton* gave Mr. *Dobbs* of the finding such a Passage; and these we shall give in this Gentleman's own Words, which are as follow.

4. "In his Letter to me of *October* the 18th, 1739, "he says I was this Year at *Churchill* Factory, where Mr. "*Norton* is Governor; he was along with *Scroggs* in the "Year 1722, and remembers very well, that when they "came to an Anchor in the *Welcome*, near the Latitude "of 65 Degrees, they had twelve Fathom at high "Water, and but seven Fathom at low Water; and he "seems confident, from a View that he took from a Promontary ashore, that there must be a clear Passage. "The Land is very high, and falls off to the Southward "of the West. This Year some of the Natives, who "came down to treat at *Churchill*, and had never been "before at any of our *English* Settlements, informed "him that they frequently traded with *Europeans*, on "the West Side of *America*, near the Latitude of *Church*-"*ill*, by their Account, which seems to confirm the "two Seas must meet. I remain, *&c. Christopher Mid*-"*dleton*.

"In another of his Letters of the 21st of *January*, "1737, he says, That the Company think it their In-"terest, rather to prevent than forward new Discove-"ries in that Part of the World; and for that Reason "they won't suffer any of our Journals to be made pub-"lic. All the Intimation I am able to give is, that the "Tides rise more with a North and a North-west Wind, "at neap Tides, than ever the Spring-Tides do at "*Churchill* or *Albany*, with a Southerly or Easterly Wind; "and as there is little or no Tide between *Mansfield* "and *Cary's Swans Nest*, nor any in the North, or North-"north-west of *Mill Isles*, in that Bay, it must come "from the *Welcome*, which cannot be far from some "Western Ocean. Also in Mr. *John Scroggs*'s Journal of "1722, he mentions, that in Latitude 64 Degrees 50 "Minutes, the Tide ebbed five Fathoms, but gives no "Account which way, or from whence, the Tide came, "and they all agree that a great many Whales are seen "in the *Welcome*. Whereas I don't remember to have "seen any in other Parts of *Hudson's Bay*, and I have "been in all Parts of it except the *Welcome*; all which "are favourable Circumstances. I shall be glad, at all "times, to contribute what I can to your Information, "and beg you will believe me to be, Sir, *&c. Christopher* "*Middleton*.

"In another of his Letters of *November* the 5th, "1737, he mentions the Company's having sent out two "Sloops (at my Sollicitation) upon the Discovery; they "prosecuted their Voyage no farther than Latitude 62 "Degrees 15 Minutes North, and returned without "making any new or useful Discovery; so far as I can "learn, they found a great many Islands, abundance of "black Whales, but no very great Tides, the highest "about two Fathoms, the Flood coming from the "Northward.

"In his Extract from *Scroggs*'s Journal, of the *Wel*-"*come*, he also says, that he had two Northern *Indians* "aboard, who had been entertained in the Factory all "the foregoing Winter, upon the Account of his Dis-"covery; they gave us Information of a rich Copper "Mine that lay near the Surface of the Earth, and said "they could direct the Sloop or Ship to lay her Side to "it, where she might land very soon. We had several "Pieces of Copper brought to *Churchill*, and made it "evident there is a Mine somewhere in that Country. "These *Indians* sketched out the Lands with Charcoal, "upon a Skin of Parchment, before they left the Fac-"tory, and as far as they went they found it agree very "well.

"He afterwards says, when they returned, which was "in a Month's Time, or thereabouts, I examined the "Officers and Men; several had been my Scholars, in "the Winter, to learn Navigation. They told me they "saw nothing at those times they were ashore to hinder "their going farther; for when they were eight or ten "Miles from *Whale-bone Point*, which bore East-north-"east from them, they saw an open Sea, and the Land "stretched away to the Southward of the West. This "they said to *Scroggs*'s Face, as soon as they were got "aboard our Ship at *Churchill*; though while they were "under his Command they dissembled it, and said what "he pleased to have them. From this, and all other Ac-"counts, it appears there must be a Passage for the "Tides, from the Western Ocean."

We need not at all wonder, that upon having such Lights as these, Mr. *Dobbs* resolved to proceed, and to make use of all his Interest at the Admiralty Board, to procure such Assistance, and such Encouragement, to Captain *Middleton*, as should appear requisite for carrying this Design into Execution. It is very evident that there was nothing precipitate, rash, or hasty, in this whole Proceeding; but Mr. *Dobbs* acted with all the Caution and Discretion, that in a Matter of so great Importance to the Public, and of so great Consequence to his own Character, it became him to do. He had advanced as far in this Enquiry, as it was possible for a Man to do, without going to *Hudson's Bay* in Person; and his Acquaintance with Captain *Middleton* seemed sufficient to supply that Defect; for he was allowed to be an excellent Seaman, and therefore a very proper Judge of the Probability, or Improbability, of such a Passage; he had considered that Point of his own Accord, and as we have seen before, had collected Reasons sufficient to determine him to believe it probable. He had been, not once, but twenty times, at *Hudson's Bay*, and consequently appeared one of the fittest Men living, to be intrusted with the Direction of this Discovery. Mr. *Dobbs*, therefore, acted with Wisdom and Prudence, as well as Honour and Gratitude, in recommending him to the Admiralty, as the most proper Person to be employed in an Expedition for the discovering a North-west Passage. All these Facts I have related as they appear to me, and with the Impartiality becoming an Historian. I have no personal Knowledge of either of these Gentlemen, and I never sought it, that I might not fall under any Prejudices, or Prepossessions. I report all things as fairly as I can, and if there be any Errors or Mistakes, they must proceed, not from any Fault in my Will, but in my Understanding. And with this I thought it necessary to acquaint the Reader, as well as that I am not at all a Party in this Dispute; and that my only Motive to meddle therewith, is for his Service.

5. It was natural for Mr. *Dobbs* to expect this Expedition should meet with some Checks and Discouragements, from those who were most capable of promoting it, I mean the *Hudson's Bay* Company; but it is certain that he did not expect near so much Trouble in this Affair, as he met with. Speaking of it after the Return of Captain *Middleton*, he throws all the Passages relating to this Matter together; and having first observed that this was an Undertaking the Company was by their Charter bound to promote, goes on in the following Manner:

"This, says he, they have not only neglected to do, "but have concealed the Knowledge or Presumptions "they had of it as much as possible; and have not "only chicaned when applied to, but have actually, by "Letter from their Governor, refused to look for it, "when applied to upon that Account; and have also "discouraged the Attempts of others, not only by con-"cealing the Navigation into those Seas, by obliging "their Captains, under a Penalty, not to make or pub-"lish any Charts or Journals of those Seas and Coasts, "or Voyages thither, but also by putting all the Difficulties "they durst, upon the King's Ships lately sent upon the "Discovery; having claimed, and taken from Captain "*Middleton*, an *Indian* Boy, whom he had brought to "*England*, and having learned the *English* Tongue, "would have proved a good Interpreter; and made his "Clerk a Governor of one of their Factories, to induce "him to leave him, and also sent away their Ships a "Month earlier than usual, to lie in the *Orkneys*, lest he "should have gotten any of the Sailors, who had been "accustomed to, and acquainted with, the Navigation; "but

" but even went farther, to tempt the Captain to quit " the King's Service, and not to attempt the Diſcovery; " and offered him 5000 *l.* either to return into their Ser- " vice, or look for it in *Davis*'s Streight, or *Baffin's Bay*, " and not to look for it in *Hudſon's Bay*, or at the *Welcome*. " Alledging it would coſt the Company ſo much to ſup- " port their Right againſt the Crown; and as he had " been their Friend, and knew all their Concerns, it " would be better to give him that Sum, than to give it " to the Lawyers.

" When they found him Proof againſt their Bribery, " they then thought to diſtreſs him another Way, by " writing to their Governor at *Churchill*, which was the " moſt convenient Harbour for the King's Ships to " winter in, and was neareſt to the Paſſage, not to re- " ceive him into their Port. And afterwards, when the " Company was applied to by the Lords of the Admi- " ralty, to allow him to winter there, if it was neceſſary " for him, and to give him what Aſſiſtance they could, " in ſupplying his Wants, which they would thankfully " repay the Company in *London*; after deliberating " ſome Time upon an Anſwer, they wrote to the Lords " of the Admiralty, that they had ſent ſuch a Letter as " their Lordſhips deſired, to their Governor at *Churchill*, " and diſpatched it by Poſt to their Ships at the *Orkneys*. " This being no way ſatisfactory to Captain *Middleton*, " who had been informed of their Letter to the Governor " not to admit him, he applied for a Duplicate, to car- " ry it with him, in caſe the other ſhould miſcarry, there " being no ſettled Poſt to the *Orkneys*; upon which " they gave him a Duplicate ſealed up, and, upon Ap- " plication, a Copy of it, to know what it contained, " which was in theſe Words:

Hudſon's Bay Houſe, *London*, *May* 15, 1741.

Mr. *James Iſham*, and Council, at *Prince of Wales's Fort, Churchill River.*

GENTLEMEN,

" Notwithſtanding our Orders to you, if Captain " *Middleton* (who is ſent abroad in the Government's Ser- " vice, to diſcover a Paſſage North-weſt) ſhould, by in- " evitable Neceſſity, be brought into real Diſtreſs, and " Danger of his Life, and Loſs of his Ship; in ſuch Caſe " you are then to give him the beſt Aſſiſtance and Relief " you can. We remain,

" *Your loving Friends,*

" *Bilbye Lake*, Governor,
" *William Ederton*,
" *J. Winter*,
" *Atwell Lake*,
" *John Anthony Merle*,
" *John Merry.*

" Upon ſo extraordinary a Diſcovery of the Incli- " nations of the Company, to baffle the Attempt of find- " ing out the Paſſage, and to diſcourage Captain *Middle-* " *ton* from proſecuting the Diſcovery; the Lords of the " Admiralty thought it neceſſary to apply to the Lords " of the Regency, that the Secretary of State might, by " their Orders, write to the Company, to require that " Aſſiſtance which they refuſed to the Admiralty, which " was ſent, and upon that the Company gave a Letter to " the Captain, in a more humane and friendly Stile; but " in Conſequence of their Offer, it is plain that he ſtifled " and diſguiſed the Diſcovery of the Paſſage. By this it " is evident that the Company believe there is a Paſſage, " which they want to conceal; for otherwiſe it had been " their Intereſt to have had the Attempt made, and if not " found, there would have been an End put to the pro- " ſecuting it any farther; and they might probably have " enjoyed their Trade to the Bay, without its being co- " veted or enquired into."

When all Difficulties were overcome, and things ſo diſpoſed that nothing was wanting to Captain *Middleton*'s purſuing his Voyage, but his Inſtructions from the Admiralty, with reſpect to the Meaſures he was to [illegible] his intended Diſcovery; theſe were very ſoon [illegible] and appear to have been drawn up with great C[illegible] ſpection, and the moſt perfect Knowledge of the S[illegible] to which they relate, as the Reader cannot [illegible] after the ſerious Peruſal of them.

Theſe Inſtructions ran thus: " Whereas we have, [illegible] " Obedience to his Majeſty's Commands, ordered the " *Furnace* Sloop, whereof you are Commander, to be " fitted out, in a proper Manner, to proceed on a Voy- " age towards *Hudſon's Streight*, in order to attempt a " Diſcovery of a Paſſage, that Way, into the Weſtern " *American* Ocean; and have appointed the Diſcovery " Pink, *William Moor*, Maſter (who is hereby required " and directed to follow, your Orders) to attend you on " the Service: You are hereby required and directed, as " ſoon as the ſaid Sloop and Pink are ready for the Sea, " to fall down to the *Nore*; and when they have there " paid what is due to their Companies, to proceed to " *Leith*, and deliver the incloſed Packet to Captain [illegible] " *born*, Commander of his Majeſty's Ship the *Dol-* " containing Orders for the ſaid Captain to proceed " Company with you, as far as the Iſlands of Orkney, for " your better Security againſt the Privateers of the Enemy, ſaid to be cruizing thereabout.

" You are accordingly to proceed with the ſaid Ships " *Dolphin*, as far as the aforeſaid Iſlands, and there " make the beſt of your Way with the Sloop and Pink " under your Command, towards *Hudſon's Streights*; and " after paſſing the ſame, to proceed to *Cary's Swans-* " and then ſteer North-weſterly, ſo as to fall in with " North-weſt Land, at Sir *Thomas Roe's Welcome*, or " *ultra*, near the Latitude of 65 Degrees North.

" You are there to make the beſt Obſervations you " can, of the Height, Direction, and Courſe of the " Tides, bearing of the Lands, Depth and Soundings of " the Sea and Sholes, with the Variations of the Needle.

" When you come up with *Whalebone Point*, in the " Degrees, you are to try the beſt Paſſage in doubling " that Land, whether to Weſtward or Eaſtward, in caſe " it be an Iſland; and on which Side ſoever you meet " the Tide and Flood, to direct your Courſe, ſo as to " meet the Tide, whether North-weſterly or South- " weſterly.

" If after, in doubling that Cape, you find either " Streight or an open Sea, you are to keep to your " Courſe, till meeting the Tide of Flood; and if it be " ſo wide as to loſe Sight of Land, then keep on the " Larboard or *American* Shore, ſteering South- " ſo as to take the Bearings of the Lands and [illegible] " ings, and obſerve whether there are any Inlets, Bays " or Rivers, to ſhelter the Ships in, in caſe bad Wea- " ther, or contrary Winds, oblige you to take Moorings " and there make the beſt Plans you can of the Har- " bours, and the Charts of the Coaſt.

" You muſt make no ſtay any where, while the " and Weather permits (except for making Obſerva- " tions for your Safety in your return) until you get " the Southward of 60 Degrees North; and then, if " continue to find an open Sea, make more careful Ob- " ſervations of the *American* Coaſt or Iſlands, and " the Head-lands, Bays, and Rivers, until you come " the Latitude of 50 Degrees, or any more Southerly " Latitude, in caſe you find it convenient to winter on " the Weſtern Side of *America*. But if you ſhould find " it more convenient to come into the Bay to winter, " can make your Paſſage home in Time, after making " a Diſcovery of the Paſſage to the Weſtern Ocean " Ocean (which is more eligible) in order to proſecute " the Diſcovery to Advantage next Seaſon; then you " need proceed no farther Southerly than 50 or 55 De- " grees Latitude, and make all proper Obſervations of " the Tides, Bays, Head-lands, Sholes, and Rocks, on " both Sides, if the Paſſage be narrow, on which you " Side the Wind and Weather permits you; and the " Variation, or any other curious Obſervations you " make.

" If you find any Inhabitants upon the Coaſt, or " populous Nation to the Southward, you are to

" vour, by all proper Means, to cultivate a Friendship " and Alliance with them; presenting them with such " Trifles as they value, and shewing them all possible " Civility and Respect; but to take Caution, if " they be numerous, not to let yourself be surprised; " but to be constantly on your Guard against any " Accidents.

" If you find it proper to winter on the other Side of " the Passage, get to a warm Climate, not more " northerly than 42 Degrees, in some safe Harbour that " may be of Use in a future Settlement, and rather " make an Island, if there be a good Harbour, which " would be safer than on the Continent for an Infant " Settlement.

" If your Place of wintering is within a proper Distance " to be supplied by the Natives on the Continent, take " proper Seeds of Fruit-Trees, Plants, Grain, and Pulse, " and sow them in the Spring; or in case you find any " civilized Nation who want such Kinds, you may pre- " sent some to them, and make them sensible of their " Use and Manner of Culture.

" In Places where you meet with Inhabitants, make " Purchases with their Consent, and take Possession of " convenient Situations in the Country, in the Name of " his Majesty of *Great Britain*.

" But when there are no Inhabitants, you must take " Possession by setting up proper Inscriptions as First " Discoverers and Possessors.

" If in your Passage you meet with any Ships trading " to the western Countries eastward of *Japon*, or any " *Japonese* Ships, and you apprehend any Danger from " them, either from their Force or Number, you are to " proceed no farther in the Discovery, but are imme- " diately to return, that Ships of sufficient Force may be " sent out the next Season to begin a Trade, or to make " a Settlement without any Apprehension of Disturbance " from any powerful Nation on that Side, lest any Ac- " cident should prevent your Return, and discourage any " further Attempts to be made for the future. If you " should arrive at *California* without any Apprehension " of Danger, and chuse to winter in 42 Degrees (where " *Canton* is said to have found a civilized Nation and a " good Harbour) or more southerly, then endeavour to " meet Capt. *Anson* in the Month of *December*, before " the Arrival of the *Manilla* Ship at the *Cape St. Lucas*, " the southern Cape of *California*, and leave a Copy of " your Journal with him, lest any Accident should " happen to you upon your Return, and so the Discovery " be lost, and it might prevent Ships being sent out to " your Relief in case of Shipwreck.

" But forasmuch as in an Undertaking of this Nature, " several Emergencies may arise not to be foreseen, and " therefore not so particularly to be provided for by In- " structions before-hand, you are in such Case to pro- " ceed as upon Advice with your Officers you shall " judge may be most advantageous to the Service on " which you are employed.

" When you return home, you are to proceed into " the River *Thames*, and send our Secretary an Account " of your Arrival, and Proceedings, for our Inform- " ation. Given under our Hands the 20th of *May*, " 1741.

" *Charles Wager*,
" *Thomas Frankland*.
" *Glenorchy*.

" *To Capt.* Middleton, *Commander of His Majesty's Sloop* " *the* Furnace, Deptford.

" By Command of their Lordships.
" *Thomas Corbett*.

" *By the Commissioners for executing the Office of Lord* " *High Admiral of* Great Britain *and* Ireland, *&c.*

" You are hereby directed, during the Course of your " intended Voyage, not to give any Disturbance or Mo- " lestation to any of the Ships or Sloops employed in the " Service of the *Hudson's Bay* Company; but to give " them all Protection and Assistance that lies in your " Power, whenever any Opportunity offers of your be- " ing serviceable to them. Given under our Hands the " 29th Day of *May*, 1741.

" *Charles Wager*,
" *Vere Beauclerk*,
" *Glenorchy*.

" By Command of their Lordships.
" *Thomas Corbett*."

We may plainly see from these Instructions, that nothing was wanting on the Part of the Admiralty to further this important Discovery, but that however Captain *Middleton* was left sufficiently at his Liberty, as indeed it was very reasonable he should, to prosecute whatever Methods his own Circumstances and the Situation of Things should suggest to him for the Furtherance of the Design when he came to be engaged in the Execution of it, and which it was impossible to foresee and provide for before that time. It is plain also, that all due Care was taken of the *Hudson's Bay* Company, in that they had not the least Reason to complain that this Expedition made by the King's Ships, within the Limits of their Charter, could in any Degree turn to their Prejudice. But it is now time to see what Effects a Scheme executed with so much Judgment and Deliberation produced, and this will be best seen from an Extract of the Captain's own Journal which we shall give the Reader; and shall then furnish him with with some other Lights, in order to shew why the want of Success in this Undertaking did not entirely destroy all Thoughts of finding such a Passage as Captain *Middleton* sought for through *Hudson's Bay*.

An Abstract of Captain Christopher Middleton's *Journal.*

6. I sailed from *Churchill* the 1st Day of *July*, and continued sailing with a fair Wind till the 3d, when we saw an Island, the two Extremities bearing North by East, and East by North, lying in the Latitude of 63 Degrees North, and Longitude from *Churchill* 3 Degrees 40 Minutes East; which I took to be the same which *Fox* named *Brook Cobham*. On the 5th Day I saw a Head-Land on the North-side of the *Welcome*, bearing North-west by North, seven or eight Leagues distant, in the Latitude of 83 Degrees 20 Minutes, and Longitude from *Churchill* 4 Degrees. Here I tried the Tides several times, and found close in with the Land the Tide to run two Miles an Hour from the North by East, which I took to be the Flood; and by the Slacks, from several Trials, I found that a West, or West by North Moon, made high Water, having a Full Moon that Day. On the 8th Day I saw the North-side of the *Welcome*, with much Ice in Shore: I tried the Tide, and found it set East north-east, two Fathoms. On the 9th, continuing my Course, and sailing through much Ice, I was obliged at length to grapple to a large Piece, the Tender did the same, to keep off from Shore, the Wind blowing us right upon it: I tried the Tide frequently, and could discover neither Flood nor Ebb by my Current-Log: Here we were fast jammed up in Ice, being totally surrounded for many Miles, and the Wind setting it right upon us: It was all Ice for ten Leagues to windward, and we were in great Danger of being forced ashore; but it happily falling calm after we had lain in this Condition two or three Days, the Pieces of Ice separated, or made small Openings; we being then within two Miles of the Shore, and with no small Difficulty hauled the Ship from one Place to another, till we got amongst what we call *Sailing Ice*, that is, where there are such Intervals of Water as a Ship, by several Traverses, may get forward towards the intended Course. In this Manner we continued till we saw a fair Cape or Head-land to the northward of the *Whalebone Point*, in the Latitude of 65 Degrees 10 Minutes; Longitude from *Churchill* 8 Degrees 54 Minutes East; and this I named, after my worthy Friend, *Cape Dobbs*.

I had very good Soundings between the two Shores of the *Welcome*, having forty-six, forty-eight, and forty-nine Fathoms Water. At the same time that I saw *Cape Dobbs* I saw a fair Opening bearing North by West, which, according

cording to my Inſtructions, I ſtood in for, among the ſailing Ice; it was juſt Flood when we entered it, the Tide running ſtrong; which, by Obſervations afterwards I found to run five or ſix Miles an Hour. I run over ſome Rocks on the North-ſide of it very luckily, being juſt high Water, and anchored in about thirty-four Fathoms; but ſo ſoon as the Tide of Ebb was made, it ran ſo ſtrong, and ſuch Quantities and Bodies of Ice came down upon us, that we were obliged to ſteer the Ship all the time, and keep all Hands upon their Guard with Ice-poles, to ſhove off the Ice; notwithſtanding which we brought our Anchor home, and taking hold again, one of the Arms of the Anchor was broke off.

The next Day I ſent my Lieutenant in the Boat, to ſeek out ſome ſecurer Place for the Ships, it being impoſſible to keep afloat where we were. Some *Uſkimay* Savages came off to us; I uſed them civilly, made them Preſents, and diſmiſſed them. As ſoon as I got the Ships ſecured, I employed all my Officers and Boats, having myſelf no little Share in the Labour, in trying the Tides, and diſcovering the Courſe and Nature of this Opening; and after repeated Trials, for three Weeks ſucceſſively, I found the Flood conſtantly to come from the Eaſtward; and that it was a large River we had got into, but ſo full of Ice there was no ſteering the Veſſel with any Probability of Safety, while the Ice was driving up and down with the ſtrong Tides.

Here I lay not a little impatient to get out, went ſeveral times in my Boat towards the Mouth of the River, and from a Hill that over-looked Part of the *Welcome*, ſaw that Place full of Ice, ſo that I found there was no Time loſt by our being in Security; however, I ſent my Lieutenant and Maſter, in the eight-oared Boat, to look out for a Harbour near the Entrance of the River, but they found none; and it was no ſmall Miracle they got on Board again, for they were ſo jammed up with Ice, which driving the ſtrong Tides, would inevitably have ſtove the Boat to Pieces, and all muſt have periſhed, had it not been for an Opening in a large Piece of Ice, into which they got the Boat, and with it drove out of the River's Mouth; but when the Tides ſlacked, the Ice opened as uſual, and they rowed over to the North Shore, ſo got in with the Flood. I ſeveral Times ſent the *Indians* aſhore to ſee if they knew any thing of the Land, but they were quite ignorant of it. In this vexatious Condition I continued three Weeks, reſolving to get out the firſt Opportunity the River was any thing clear of Ice, and make what Diſcoveries I could by meeting the Flood-tide. This River, of which by frequent Tryals of the Lands, Soundings, Tides, *&c.* I was able to take a Draught, I named the *River Wager*, after the Right Honourable Sir *Charles Wager*.

On the 3d of *Auguſt* the River, for the firſt Time, was a little clear of Ice; and accordingly, in Purſuance of our Diſcovery, on the 5th by Noon I got into the Latitude 66 Degrees 14 Minutes; we had then got into a new Streight, much peſtered with Ice, and on the North-ſide of which we ſaw a Cape or Head-land bearing North; we had deep Water, and very ſtrong Tides within four or five Leagues of it; I named this Head-land *Cape Hope*, as it gave us all great Joy, and Hopes of its being the extreme North Part of *America*. Seeing little or no Land to the Northward of it, we turned or worked round it the ſame Night, and got five or ſix Leagues to the North by Weſt, before we could perceive any otherwiſe than a fair Opening; but about Noon the 6th Day, having got into the Latitude of 66 Degrees 40 Minutes, found we were embayed, and, by two in the Afternoon, could not go above three Leagues further; and having tried the Tides all the Forenoon every two Hours 'till two o'Clock in the Afternoon, found neither Ebb nor Flood, yet deep Waters. From this it was concluded, that we had overſhot the Streight on the North-eaſt Shore, from whence the Flood came; and as there was no Proceeding above three or four Leagues further, it was agreed upon by all, to turn back and ſearch narrowly for a Streight or Opening, near where we found the ſtrong Tides.

On the 7th, after we were confirmed the Flood came in at the North-eaſt from the Eaſt by South, I went on Shore in the Boat, and found it flowed fifteen Feet three Days after the Full, and a Weſt by South Moon made high Water. I travelled twelve or fifteen Miles, from Hill to Hill, in Land, 'till I came to a very high Mountain, from whence I ſaw a Streight or Opening the Flood came in at, and, the Mountain I ſtood on being pretty near the Middle of this Streight, I could ſee both Ends of it, the Whole being about eighteen or twenty Leagues long, and ſix or ſeven broad, and very high Land on both Sides; but it was all frozen faſt from Side to Side, and no Appearance of its clearing this Year, and near the 67th Degree of Latitude, and no anchoring the Ships being very deep Water cloſe to the Shore, and much large Ice driving with the Ebb and Flood, and but little Room if thick Weather ſhould happen, which we continually expected in thoſe Parts, it was agreed upon in Council to make the beſt of our Way out of this dangerous narrow Streight, and to make Obſervations between the 64th and 62d Degrees of Latitude. The frozen Streight I take to run towards which *Bylot* named *Cape Comfort*, and the Bay where *Fox* had named a Place *Lord Weſton's Portland*; it is in the Latitude of 66 Degrees 40 Minutes, and 12 Degrees 49 Minutes Eaſt from *Churchill*.

Purſuant to this Reſolution we bore away, and tried the Tides on the other Side the *Welcome*, ſounding and obſerving cloſe in Shore, but met with little Encouragment. On the 11th of *Auguſt* I once more ſaw the Iſland of *Brook Cobham*, and continued trying the Tides; and ſtill finding the Flood come from the Eaſtward, and by coaſting along the *Welcome* was certain of its being the main Land, though there are ſeveral ſmall Iſlands and deep Bays, and ſaw ſeveral black Whales of the right Whalebone Kind, I worked off and on by *Brook Cobham*, for the Northern *Indians* on Shore upon the Iſland, who, at their Return, gave me to underſtand, it was not far from their Country, and deſired I would let them go Home, being tired of the Sea. I kept them with Aſſurances that I would act according to my Promiſe, and finding no Probability of a Paſſage, in two or three Days after I gave them a ſmall Boat, well fitted with Sails and Oars, the Uſe of which they had been taught, and loaded them with Fire-arms, Powder, Shot, Hatches, and every thing deſireable to them; they took their Leave of me, and I ſent another Boat for Water, which accompanied them on Shore, the Southern *Indian* being with them.

The Southern *Indian*, who was Linguiſt for the Northern ones, returned with the Boat; being uſed to the *Engliſh* Cuſtoms at the Factory, and deſirous of ſeeing *England*, being a willing handy Man, I brought him with me; and the ſame Evening, which was the 15th of *Auguſt*, I bore away for *England*, thinking to have tried the Tide at *Cary's Swans Neſt*, but could not fetch it. On the 20th I ſaw *Manſells Iſle*, on the 21ſt Cape *Diggs* was in Sight; on the 26th made *Cape Reſolution*, and arrived at *Carriſton*, in *Pomona*, one of the Iſlands of *Orkney*. Moſt of my Men being ſo very much afflicted with the Scurvy, and otherwiſe ſick and diſtempered, that I was obliged to leave Part of them behind me, and only wait to impreſs Hands to carry the Ship ſafe to *London*.

This Account appeared very clear and very ſatisfactory, even to Mr. *Dobbs* for ſome Time; but upon re-conſidering the Motives which induced him to believe there was ſuch a Paſſage, the Accounts given him by Captain *Middleton* formerly, and what he delivered upon this Subject in his Journal, he began to ſuſpect that Things were not ſo clear as they ſeemed to be, but that ſomewhere or other there was a Miſtake; yet without charging Captain *Middleton* with any Breach of Duty, or ſo much as ſuſpecting a Deſign in him to conceal any Part of his Diſcovery.

7. By Degrees, however, the Scene began to change. Mr. *Dobbs* came into an Opinion, that the Opening to which Captain *Middleton* had given the Name of the River *Wager*, was, in Reality, the Streight he was to diſcover. He ſuggeſted this to that Gentleman, who adhered to his former Opinion, that it was a River and not a Streight, that it was freſh Water and not ſalt, and that the Whales which were ſeen in it, came through the

Streight from the Eastward. But while Mr. *Dobbs* and Captain *Middleton* were disputing this Matter in Letters, a new Affair broke out, which made a great Noise; for some of the Officers who had served under Captain *Middleton* declared positively, that in their Judgment there was a Passage, and that the Captain's Journal was calculated to conceal it. This produced a long Controversy, attended with many personal Reflections on both Sides, into which it is not my Business, nor have I any Inclination, to enter; but shall content myself with giving the Reader what I take to be the most material Part of Mr. *Dobbs*'s Charge, as it shews upon what Grounds he believed the River *Wager* to be a Streight, and the Methods which, in his Opinion, Captain *Middleton* had taken to conceal its being thought so; and this I shall give in Mr. *Dobbs*'s own Words, that I may not seem prepossessed in Favour of one Side, or prejudiced against the other.

8. "In Captain *Middleton*'s going out, says Mr. *Dobbs*, "he saw much Ice from Latitude 63 Degrees 35 Minutes "to *Cape Dobbs*, as well as to *Deer Sound* in *Wager River*, "and in the Streight and Bay near *Cape Hope* this "Year; but none was seen in the *Welcome* by *Button*, "*Ivy*, and *Scroggs*, the several Years they were there at "the same Season, though *Button* and *Scroggs* were as "high up as *Whalebone Point*, in Latitude 65 Degrees, "and *Ivy* saw as far from Latitude 64 Degrees 10 Mi-"nutes, without seeing any Ice in the Sea, or Snow up-"on the Land, but saw great Numbers of small Fish "leaping, as well as many Whales near *Brook Cobham*. "Captain *Middleton* had, during his whole Voyage out "from *Churchill* and back again to *Brook Cobham*, very "fine Weather, without any Storm, or Frost, or Snow, "the Winds for the most Part blowing from the Eastern "Quarter, so that he had no Pretence upon his Return "to avoid searching the West-side of the *Welcome*. It "was these Easterly Winds that Year which carried so "much Ice into the *Welcome* from the South-east as well "as from the Bay and Streight near *Cape Hope*, all which "was forced by the rapid Tide into *Wager River*; and "it appears from the Journal, that it was these Winds "which caused so great a Quantity of Ice in the River "as far as *Deer Sound*, and not from the breaking out "of the Ice above in a Fresh-water River as he gave out; "and he would have made the Flowing-in of the Tide "so far from the South-eastward, to have been a Confirm-"ation of it; whereas, by what he has mentioned in "his Journal, it is by all Circumstances a Salt-water "Streight or Passage; for the Increase of its Wideness from "seven Miles at its Entrance to eight Leagues, and of "its Depth from fourteen to eighty Fathoms, the Bold-"ness, Height, and Craggedness of the Coast, without "Tree or Shrub, and without any Snow or Ice in the "Valleys or Hills, are all Symptoms of its being a Salt-"water Passage; but the Number of Whales and other "Fish seen above in the Streight, at least twenty Leagues "up the River, when none were seen below, or in the "*Welcome* or Streight, and Bay above *Cape Hope*, is a "Demonstration they did not come under the Ice into "*Wager River* from the Eastward, and there being "none ever seen in the Bay or Streights of *Hudson*, "but by broken Lands on the North-west Coast, it is "next to a Certainty that they came from the *Western* "*Ocean* to that Place; for it is contrary to Reason and "Fact, to suppose that Whales and other Sea-fish should "go up a Fresh-water River, as he affirms it to be; "but it was very natural for the Whales to be there, if "they come in from the *Western Ocean*, which was not "so liable to be frozen as an Inland Bay, for they would "push their Way through the Streights and broken "Lands, until they were prevented by the Ice, which "the Easterly Winds drove into the Streight from the "*Welcome* along with the Flood; and this was jammed "in among the Islands in the Passage, and appeared to "be firm Ice, as it also appeared from the Hills to be "so below them to the Mouth of the River.

"This also easily accounts for the Number of Whales "seen from *Whalebone Point* to *Brook Cobham*, and even "to *Woolstone*, in Latitude 62 Degrees 30 Minutes, where "many are caught by the *Eskimaux Indians*, when none "are seen in the other Parts of the Bay, or in the "Streights; for if there be a Communication between "the *Western Ocean* and the Bay in this Place, the Pre-"sumption is, that it is not by one Passage, but that it "may be all a broken Land, interspersed with Islands, "as the Islands of *Terra del Fuego* are at the Streights of "*Magellan*, which is almost a parallel Instance; and "therefore this Streight of *Wager* may not be the only "Inlet into the Bay, but from *Whalebone* unto that Ri-"ver may be all broken Lands, with several Sounds a-"mong the Islands which are mentioned by *Scroggs* and "*Fox*, and cannot be controverted from this Journal; so "that the Whales might get to that Part of the Bay "sooner, as there was no Ice there to obstruct their Pas-"sage, when there was much Ice in the *Welcome* and "East Entrance of *Wager Streight*, which prevented "these Whales getting any farther than *Deer Sound*. "This, I think, makes it highly probable, that there "is a better and easier Passage Southward of *Cape Dobbs* "betwixt that and *Whalebone*, in Latitude 62 Degrees "30 Minutes, where there is no Ice to obstruct the Pas-"sage from the Middle of *June* to *Old Style*, when the "Trade was once opened, this might be discovered by any "Ships who would go there to fish for Whales, or would "trade with the Natives for Fin or Oil, who might al-"low them into Inlets, through which they could pass "the Bay; and this may be done without wintering "in the Bay; for they may return any Time in *September* "or *October*, safe from any Obstruction from the "Ice."

The only seeming Objection to this, and which gave a Hand to Captain *Middleton* to represent *Wager Streight* as a Fresh-water River was, the Tide flowing into it from the Eastward, when if it had been a Streight, he imagined he might have met a Tide of Flood from the Westward, and therefore represented it as if the Ice was but breaking up in the River after he had entered it. But since this is a Streight, and not an immediate Communication with the *Western Ocean*, he could not expect to meet the Western Tide 'till he had got half Way through the Streight; for each Tide flows up its own End of the Streight, and meet in the Middle. This is not only founded upon Reason, but upon Fact, in the only parallel Instance we know, that is, in the *Magellanic Streight*; though, by Appearance, this Streight is a greater and bolder Streight than the other.

The Tide at the North-east Entrance of *Magellan Streight* flows from the Eastward, and rises four Fathoms before it comes to the first Narrow, which is but half a League wide, and from thirty to thirty-five Fathom deep; after a League or two it increases to six or seven Leagues wide, to the second, where it is about a League wide, and thirty Fathom deep. Within the second Narrow it increaseth again to five or six Leagues wide, and the Tide still flows from the Eastward, and rises about ten Feet. In the middle Channel, about thirty Leagues within the Streight, it is two hundred Fathom, and the Channel but three Leagues wide, and from thence to the Middle of the Streight it lessens to two Leagues wide, and about a hundred Fathom deep, and the Tide still flows from the Eastward for above fifty Leagues. As they come near the Middle of the Streight, the Current of the Tide is not above an Hour at each Tide, and the Tide rises nine Feet. Near *Cape Quad*, beyond the Middle of the Streight, it is but two Leagues wide, and for about thirteen Leagues farther it is rather less, sometimes not four Miles wide, from whence it gradually widens to the West Entrance, where it is five Leagues wide: So that *Wager Streight* is much larger so far as they were in it, which was about thirty Leagues; it being by the Account, as mentioned in the Journal, six or seven Leagues wide, and eighty Fathom deep; which, if there be no other, is a noble Passage. But there is a great Probability of there being a better and safer Passage to the Southward of *Whalebone Point*, by which the Whales get into that Part of the Bay.

Thus, says Mr. *Dobbs*, from the former Accounts, and what has been divulged by Captain *Middleton* in his Journal, there seems to be strong Presumptions of a Passage. But after shewing what he has concealed, and falsified in his Jour-

nal, and his whole Conduct from his going to *Churchill*, until his Return to *England*, and even since his Return, it will appear plainly that he intended to serve the Company at the Public Expence, and contrived every Thing so as to stifle the Discovery, and to prevent others from undertaking it for the future, so as to secure the Favour of the Company, and the Reward he said they promised him before he began the Voyage.

As to his Declarations and Conduct during the Voyage, it appears by undeniable Evidence, that he declared, in Presence of some of his Officers, to the Company's Governor at *Churchill*, that he should be able to make that Voyage, and none on board him should know whether there was a Passage or not, and he would be a better Friend to the Company than ever.

The Lieutenant finding one of the Men at the Factory, who very well understood the Northern *Indian* Language, and would have been of great Use upon the Discovery, offered to take him with him at his own Risque, saying, he would answer it when he came back, it being for the Good of the Service they were upon; but the Captain would not allow of it, for fear of disobliging the Company. The Captain in going Northward from *Churchill*, never once went ashore, nor sent his Boat to look out for any Inlet, or try the Tide, having only once tried the Current at Sea in Latitude 63 Degrees 20 Minutes, where he found a very rapid Tide, although he found much Ice to the Northward, and had Time enough before he entered the Ice, to try all the Coast, but stood off to the Eastward, until he passed *Cape Dobbs*, and though he then found an Opening North-westward, he only went in with a View to shelter his Ships, but not to look out for a Passage; and therefore, when he went in, got to the North-east Side out of the Tide instead of out of the South-west Side, where he ought to have gone, if he had pushed for a Passage; and though he lay there three Weeks, he never but once went cross to the Western Shore, and that only one Day or two before he quitted the River, pretending he could not do it for the Ice; and even this he does not mention in his Journal, although he found there an excellent Cove for sheltering his Ships. He once pretended to cross the Streight from *Deer Sound*, where he had no Ice to prevent him; but after going two Leagues he returned and said, it was too far, and he had tasted the Water, which was fresh, asking the Boat-men if it was not so, which they contradicted, saying only, it was not very salt. When the Lieutenant went up to *Deer Sound*, he discovered from a Mountain an Opening South-westward, upon the other Shore, ten Leagues distant betwixt a high and low Headland, and also observed the Ice there, when it was a Quarter Flood at *Wager River*, move down the River against that Tide. Upon his mentioning this to the Captain, he was laughed at, who asked him, From whence that Tide could come? and no farther Enquiry was made into it.

Afterwards, when from the Numbers of Whales, and Breadth and Depth of the River, it was given out among the Ship's Company, that they believed it was a Streight and no River, he rated several of them for pretending to say so against his Opinion, saying, his Clerk was a double-tongued Rascal; that he would cane the Lieutenant, broomstick the Master, and lash any others who should concern themselves about the Voyage, and threatened that if any kept private Journals, he would break up their Boxes, and take them from them; and though he allowed his Clerk to take the Bearings of the Land, and Prospects in other Parts of the Voyage, yet, when in the *Wager River* and at the *Welcome*, he forbid him from taking any. This happened when the Lieutenant and Master were down the River to look out for a Cove for the Ships, when they should sail out of the River. When they returned, he, imagining that Rumour would turn out to his Prejudice, in case no farther Enquiry was made about its being a Streight or River, said they might go up and try the Tide, and see if there was any other Way out into the *Welcome*, which was into the Bay, not into the *Western Ocean*; but by his Warrant limitted them to go to *Deer Sound*, or thereabouts, which was only where he had been himself before, and ordered them to come back with the utmost Dispatch the Nature of the Service would allow. This was the 28th of July. When they were gone he said, he supposed the Lieutenant would bring back some romantic Account of a Streight or a Passage, but for his Part he would not stir the Ships a Foot farther; and accordingly before their Return unmoored, and was preparing to warp out of the Cove, which he did the Morning after they returned. The Lieutenant, upon his Return, gave the following Report under his Hand, *viz. July* 27, 1742. I was ordered with the Master to take the six-oared Boat, and to go up *Savage Sound* as high as *Deer Sound*, and try the Tides. I found that, the Flood there comes from the River *Wager*. It flowed there ten Feet Water.

We then sailed from *Deer Sound* from the high bluff Land on the West-side of the River *Wager*. The Coast from the Islands off the North-side of *Deer Sound* is North-West, and North-West by North. By Compass Variation allowed West by North. We sounded all the Way over, and had no Ground with a Line of sixty-eight Fathom to the high bluff Land. We then ran up a Branch of the main River, and sounded and found fifty Fathom over, third, over that Branch; there were several Islands to sounded about a League off an Island on the North Side, and found thirty Fathom Water, in running between the Islands and the supposed Main, which was on the West side of that Branch; the Freshes suddenly turned against us, the Boat altering the Land very much before, sounded, and had no Ground at sixty-eight Fathom; as we run up it we sounded near a small Island, and had twenty-nine Fathom. We steered West North-west, between the Islands and the West Land, by Compass (West by South) there being several Islands in the *Fair Way*, no Ground in the Middle of the Channel at sixty-eight Fathom. We went about fifteen Leagues above *Deer Sound*, and saw a Fresh or Run of Water coming against us; and the Wind being fair, I was afraid of staying no longer, for fear of hindring the Ships from going to sea, there is a great Probability of an Opening on the West side, by the coming in of the Whales; but I could not go higher up to try it, for the above-mentioned Reasons.

We went to the Top of a high mountainous Land, from whence we saw a great Run or Fall of Water between the West Land and the Islands. It was very narrow, and, seemingly, not a Mile broad; and at the same Time saw a fair Channel or Streight to the Northwards of the Islands, with Land on both Sides, as high as the Cape of *Good Hope*, running away to the Westward, with many bluff Points and broken Lands; in coming down we saw several very large black Whales, playing about the Boat and ashore.

John Rae.

August 1.
1742.

This being a strong Proof of an open Channel or Streight going to the Southward of a West, the Captain thought it too flagrant, and therefore there being a little Variation between his Account and the Master's, made them cook up the following Report between which both were to sign; which being not so particular did not appear so strong for the Passage. It was in these Words:

Pursuant to an Order from Captain *Christopher Middleton*, Commander of his Majesty's Ship the *Furnace*, bearing date the 27th of *July*, 1742, We whose Names are hereunto subscribed, took the Pinnace's Six-oared Boat, and went from *Savage Sound*, where his Majesty's Ships, *Furnace* and *Discovery*, then lay, and on the 28th, at one in the Morning, came to at *Deer Sound*, where we tried the Tide, and found Flood came into that Place from the River *Wager*, and rose at that Time ten Feet. At six o'Clock in the Morning we left *Deer Sound* (where we put on Northern *Indians* ashore to kill some Deer) and stood for a high bluff Land, on the North-west Side of River *Wager*. Our Course from the Islands on the Side of *Deer Sound*, to the high bluff Land, was

west by North, by Compass. We sounded frequently, and had no Ground with a Line of sixty-eight Fathom, all the Way over. When we were a-breast of the high bluff Land, we steered West-north-west keeping the Mid-Channel, and still found no Ground at sixty-eight Fathom, excepting some Islands that lay in the fair Way, about one third over the River, and thirty Fathom within a League of one of them. This Course we kept until we got about fifteen Leagues from *Deer Sound*; but finding the Tide or Fresh against us, and the Wind coming fair, we were afraid of staying any longer, for fear of hindring the Ships from going to Sea. However, we came to a Grapnel with the Boat, and went up a high mountainous Land, where we had a fair View of the River, from whence we saw a great Run or Fall of Water, between the supposed main Land, and the aforesaid Island, very narrow seemingly, not a Mile broad, about a League from where the Boat lay. But to the Northward we discovered a large Collection of Waters, in which were many Islands, and high mountainous Lands on both Sides of it; the West-side of it having many bluff Points and broken Lands. In our Return towards the Ships, and not far from *Deer Sound*, we saw several large black Whales, of the Whale-bone kind, some of which came very near the Boat; so that upon the whole, we think there may be some other Passage into the Sea, from the River *Wager*, besides that which his Majesty's Ships, *Furnace* and *Discovery*, came in at; and imagine there is a great Probability of an Opening or Inlet into the Sea, somewhere on the East-side thereof, though we cannot fix the Place. Given under our Hands this 1st Day of *August*, 1742.

John Rankin.
Robert Wilson.

It may be easily seen with what View the Report was altered, the most material Points being changed; for when they got beyond the North-west *Bluff*, instead of saying that the Current or fresh Water suddenly turned against them; it is here said, being against them, the first being a Tide, the other a Stream. Again, instead of mentioning a fair Channel or Streight over the Islands, running between the high Lands to the Westward, it is here altered to a large Collection of Water to the Northward, in which were several Islands with high Land on each Side of it; the West-side having bluff Points and broken Lands, without determining the Course of the Streight to the Westward. And instead of saying there was a great Probability of an Opening on the West-side, by the coming in of the Whales, it is here altered to, Upon the whole, we think there may be some other Passage into the Sea, from the River *Wager*, besides that which his Majesty's Ships came in at, without determining it to the Westward, as in the other; but on the contrary, to make it seem otherwise, they say, and imagine, there is a great Probability of an Opening or Inlet into the Sea, somewhere on the East-side thereof, though we cannot fix the Place. This Change seems wholly calculated with a View to leave it undetermined, that the Captain might have it in his Power to say, that the Opening was to the Northward or Eastward, from *Baffin's Bay*, and pretend that the Whales came from there. But both the Lieutenant and Master have since confirmed that the Streight beyond the Islands, was four or five Leagues wide, free from Ice, and its Course ran West South-west; and the Master having seen further than the Lieutenant, from the Top of a Mountain, where he killed two Deer, was for going further; but the Lieutenant, his Provisions being spent, and he having exceeded his Orders by fifteen Leagues at least (for he computed it twenty Leagues, but the Captain would not allow it to be so far) and had also out-staid his Time, he was afraid he should be put in Arrest, if he proceeded further, and durst not proceed. However, he took a Bottle of Water filled there at the Shore, and two Bottles filled further down the Streight Eastward. And the Captain, when he came aboard, owned that the Bottle of Water taken up at the Western End of the Streight, near the Current or Fall of Water, was the fairest, which the Master said was as salt as any he had tasted in those Seas, which was also confirmed by others who had tasted it aboard. The Lieutenant is now convinced that it was a Tide or Ripling, which came from the West South-west, which stopped the Way of the Boat, and made them come to a Grapnel, and that it was the Tide of Flood; for it was then flowing Water, and flowed six Feet when he was ashore. But the Captain, under pretence it was brackish, would not pursue the Discovery of that South-Western Streight or Passage, but immediately warped out of the Cove; and on the 4th of *August*, the best Month in the Year to perfect the Discovery, he sailed out of the River to make the Discovery North-eastward, the quite contrary Course he should have taken, according to his Instructions. Nor did he call a Council to warrant him for quitting the Discovery; though on all Emergencies, or where it was likely to turn out to Advantage in promoting the Discovery, he was directed to call one, and act for the best of the Service he went upon; but quitted the Passage without Advice, by his own Authority and Pleasure; pretending all the while he was in the Passage, to regret that he could not get out off the River for the Ice in it and the *Welcome*, in order to prosecute the Discovery. After this, in order to have an Excuse, and to pretend that he had followed his Instructions, which was to proceed, without loss of Time, to *Whalebone Point*, and there to endeavour to meet the Tide of Flood, on either Side of that Point he found the best Passage, in case it were an Island, whether the Flood came from the North-west or South-west; and if he found, after doubling the Cape, either a Streight or open Sea, to pursue his Course, still meeting the Tide of Flood; though this limited him to meet the Tide, if it came from any Part to the Westward, yet he finding the Tide did not meet him, but followed him into *Wager River*; and having taken no Pains to know how the Flood was at the West End of the Streight, beyond *Deer Sound*, despising the Lieutenant's first Report, which mentioned a Tide from the West South-west meeting them; thought if he could find a Tide, or have a Probability to account for a Tide's coming from the North Eastwards into *Wager River*, he might then say he followed his Instructions in meeting the Tide, although it came from the North-east; and accordingly, without allowing any Boat to go ashore to try the Tide, until he himself landed at *Frigid*, at what he calls the *Frozen Streight*, he, in his Journal from his own Observations of the Current, always affirms the Tide of Flood came from the North-east, by *Cape Hope* or *Wager River*; and affirms, that at *Cape Frigid* a West-by-south Moon made high Water, and that it flowed from the South Eastward, through a frozen Streight, from four to seven Leagues wide; and accordingly he has laid it down so in his new Chart, since his Return, and pointed all the Darts in it; shewing the Course of the Flood through the *Frozen Streight*, up into *Wager River*, and as far as *Brook Cobham*, along the *Welcome*, where he pretends the South Eastern Tide meets it.

9. Now I shall plainly make it appear from Reason, and from the Observations of experienced Men aboard him, his own Officers, and from his Caution in preventing any aboard him from knowing the Time, Current, and Height of the Tide, by his making his Observations only aboard, and regulating and pointing them down only in his Log-Book and Journal, only as he thought proper; that there was no such Tide from the North-east, and that he must have known that there is no such Tide; but endeavoured to conceal the true Tide from his People aboard. I shall also shew that the Tide of Flood came the contrary Way from the South Westward, near *Brook Cobham*, and so went up Part of *Wager River*. I shall also shew there was no such *Frozen Streight* as he has laid down in his Chart, but the whole is falsely laid down, and the only Streight there was round the Island he stood upon, which was but three Leagues wide, and full of smaller Islands, which Streight went round the Island from North by the East, and came out again by the South and West, between the Island he was on, and the low Beach of *Cape Hope*;

Hope; ſo that to make out the Point, that he had ſo far followed his Inſtructions in meeting the Tide of Flood, he has manifeſtly and falſely impoſed upon the Public in his Chart, by making a Streight and Tide where there was none.

To ſhew that he has given a falſe Account of this Tide and frozen Streight I muſt obſerve, That when he ſent down the Lieutenant and Maſter to look out for a Cove at the Mouth of *Wager River*, they were incloſed in the Ice, and drew up the Boat upon a large Piece of Ice, which was carried by the Tide of Ebb to the South-eaſtward, cloſe by the Shore, about *Cape Dobbs*; and when the Tide ſlacked they rowed over with the Flood to the North Shore, to get into the Eddy out of the Current, and next Day went up the River. Again, When the Ship ſailed up the River they were becalmed, and were afraid of being forced up again by the Return of the Flood; upon which they towed with their Boats ahead, and plied with the Ship's Oars with all their Force to the North-eaſtward to get out of the way of the Tide of Flood; but if the Flood had come from the North-eaſt, they would have been juſt in the way of the Tide of Flood, and to have avoided it they ought to have ſteered their Courſe South-eaſt, to *Cape Dobbs*; ſo that both the Accounts tally, that the Flood came from the South-weſt round *Cape Dobbs*. At half an Hour after two, on the 6th of *Auguſt*, he ordered the Lieutenant aſhore at the low Beach, to try the Tide, being then four Miles from the Shore; at three he made the Signal for him to come on aboard before he got to the Shore; but he was ſo near as to report, That the Tide had fallen two Feet; ſo that he ſeemed to repent his having ſent him to try the Tide, leſt he ſhould find a contrary Tide to what he gave out. Tho' the Lieutenant, when he got aboard, told him it was ebbing Water, and that the Ebb went to the South-weſtward, yet he minuted it down in his Log-Book, and printed it ſo in his *Defence*, that it was flowing Water, and the Flood came from Eaſtward; but in his *Journal* he ſays, it had ebbed two Feet, and the Flood came from the Eaſtward.

The Captain's Clerk, Gunner, and Carpenter, went aſhore at *Cape Frigid* the 8th of *Auguſt*, about ten in the Morning; and after going fifteen Miles into the Country returned to the Boat about ſeven at Night, when he found it was low Water, and roſe fifteen Feet, which being three Days and a half after the Full Moon, a Weſt-ſouth-weſt Moon made low Water, and conſequently a North-north-weſt Moon made high Water; and having aſcertained that a Weſt by North Moon made high Water in *Wager River*, the Tide at *Cape Frigid* being five Points later, could not raiſe that Tide; for the Tide, the further it flows, is always the later in flowing; and therefore the Tide in *Wager River*, being at leaſt three Hours ſooner than at *Cape Frigid*, it could not poſſibly be cauſed by any Tide from thence, nor could the Tide near *Brook Cobham*, where a Weſt Moon made high Water, be cauſed from that Tide for the ſame Reaſon, it being above four Hours ſooner than the Tide at *Cape Frigid*.

It appears alſo, that there was no Tide or Current in the Bay above *Cape Hope*; and the Gunner, who was aſhore with the Captain, went with the Carpenter two or three Miles farther than the Captain and Clerk, even to the very Shore of what he called the *Frozen Streight*, and conſequently knew it better than the Captain. He ſays it was an Iſland they were upon, and the Streight was only an Arm of the Sea that ſurrounded the Iſland, and detached it from the low Beach; that it was not above three Leagues wide on the Eaſt ſide, and full of Iſlands; that the Ice was frozen faſt from Side to Side; ſo that it is impoſſible ſo great a Quantity of Water could paſs through that Paſſage if it had a Communication with *Hudſon's Streights* by *Cape Comfort*, as would fill ſo large a Bay as that above *Cape Hope* (the Streight from *Cape Hope* to *Wager River*) all that River for thirty or forty Leagues, which was from four to twelve Leagues wide, and the whole Coaſt of the *Welcome* to *Brook Cobham* above ſixty Leagues, and that from a Streight which was but three Leagues wide, and had many Iſlands in it; ſo that the Streight, excluſive of the Iſlands, was not probably four Miles wide. Beſides, had ſo much Water flowed from that Streight, as he has laid down in his Chart, it muſt have cauſed a very rapid Current in the Bay above *Cape Hope*, it being in ſhoal Water to the Tide. The Captain of the *Diſcovery* in his Anſwer allows, that the Opening of the Streight which was betwixt *Cape Frigid* and the *Lion's Rump* not above three Miles wide, and no ſuch Tide there as in *Wager River*, although it was ſo that Place.

This alſo accounts for that Arm of the Sea's being which ſurrounded the Iſland, becauſe there was no Tide or Current there to break it up. It alſo appears the Lieutenant who was left on board to command the Captain went aſhore, that, at eleven o'Clock the Captain left the Ship, a ſtrong Current for northward, which muſt have been the Flood, not high Water until one o'Clock. And it appears alſo the ſame from the Men who were left with the Boat for upon the Captain's Return to the Boat he aſked which way the Flood ſet, and they ſaid to the ward; which he contradicted, and ſaid, they miſtaken, for it could not be ſo. So that from Facts, as well as from Reaſon, it appears, that the Tide of Flood came from the South-weſtward to that Place and the River *Wager*; and that the Tide and Soundings which he has laid down in his Chart, and publiſhed in his Journal, is falſe, and an Impoſition upon the Public and only calculated to ſerve his Purpoſe of concealing the Paſſage, by endeavouring to make out that no Tide came from the Weſtward, but all through *Hudſon's Streights* and *Baffin's Bay*; and that *Wager* was a freſh Water River, and that the Whales ſeen there came all in through that frozen Streight from *Baffin's Bay* or *Cumberland Inlet*, he having allowed that none came in through *Hudſon's Streight*, or round *Cary's Swans Neſt*.

But as a further Confirmation of this South-weſtern Tide, and that it came from the weſtern Ocean, it appears that, after the Captain had neglected looking into the Bays and Inlets in the Weſt ſide of the *Welcome*, from *Cape Dobbs* to *Marble Iſland* (although it had been ordered in Council) in theſe Words, "It was agreed upon "to make the beſt of our Way out of this cold, dangerous "and narrow Streight, and to make further Obſervations "between the Latitude of 64 and 62 Degrees on the "North-ſide of the *Welcome*, having ſeen large Openings "broken Land, and Iſlands, with ſtrong Tides; but "had not an Opportunity of trying from whence the "Flood came, in our Paſſage hither. Given under our "Hands this 7th of *Auguſt*, 1742.

"*Chr. Middleton.*
"*J. K[illegible]*
"*Rob. Wilſon.*
"*Geo. Aux.*
"*J. Hodgſon.*
"*W. Moor*, Maſter of the *Diſcovery*."

When he came to *Marble Iſland*, which he called *Brook Cobham*, having called another Iſland ſo upon going northward, the ſame *Fox* had called ſo before, on the 12th, at three in the Morning, he ſent the Lieutenant aſhore to try the Tide, and to look out for a Place of Safety, to water the Ships before they returned to *England*. The Iſland was ſeven Leagues long over in the broadeſt Place. It lay Eaſt by South, Weſt by North, the true bearing Variation allowed, about three Leagues from what they called the *Welcome Main*. The Lieutenant on the South-ſide found an excellent Cove ſafe from all Winds, with a ſmall Iſland lying croſs the Entrance: He ſounded without and within the Cove, and found two and a half Fathom in the Entrance at low Water, and deep and ſafe lying within it; whilſt he was ſounding, taking a Draught of the Cove, and upon the Iſland taking a View of an Opening, he obſerved on the Weſt Main the *Indians* killing Deer and a white Bear; and about eight at Night, as they were taking off the Bear-Skin, a ſtrong Flood came from the North-weſt by the Compaſs, which had almoſt carried the Bear away; which proves that the Tide of Flood came from the Weſtward. This I ſhall give

give in his own Words, as he minuted it down at *Marble Island* at the same Time it happened, annexed to the rough Draught he made of the Cove, *viz.*

This is the Cove upon *Brook Cobham* or *Marble Island*; it was almost dark; my Men were taking the Skin off the Bear they had killed in the Water.

The Tide came suddenly from West-north-west, round the North-west-end of the Island, upon us, and flowed so fast that we had almost lost the Bear; we were forced to throw it into the Boat, our Men up to the Middle in Water, by the sudden Flowing of the Tide; as all the Men can prove.

I am very certain that there is a great Probability of a Passage or Streight leading to some Western Ocean, from the above Reason; for I did observe an Opening to the Westward of *Marble Island*, and desired I might go there: But he told me it did not signify much to go thither; but if I had a Mind to go to *Marble Island* for Water, I might. So I did not come near the Opening I perceived to the Westward; it was almost calm all the Day we lay there.

Aug. 12, 1742. *John Rankin.*

After the Lieutenant returned aboard, the Master was sent ashore; upon his Return, he told him, the Tides rose there very high, and wanted to go ashore again, to observe them, which he refused, under Pretence he had staid too long ashore before. It appears from the Journal, that by the Marks on the Shore, it sometimes rose there twenty-two Feet.

It is allowed also, that a North-westerly Wind, at *Churchill*, always raised the Tides higher at Neap Tides, than a South-easterly Wind did at Spring Tides.

The two Northern *Indians*, who were aboard Captain *Middleton*, were very intelligent Men; and the other *Indian* being a very bad Interpreter for them, Mr. *Thompson* the Surgeon, who could speak some of the Southern *Indian* Tongue, was endeavouring to learn their Language, and to teach them *English*; and was making out a Vocabulary of their Language, which the Captain observing, threatened to use him ill, or crop him, in case he had any Correspondence with them; so that he was obliged to meet them in private; and for that Reason could not know so much from them, as he otherwise would; but from the best Account he could get from them, they told him, that the Copper Mine, which they generally went to once in two Years, was not far from the Coast where they were, between Latitude 62 Degrees and 64 Degrees; that it was upon an Arm of the Sea, the Water being salt; that they were five Days in passing it in their Canoes; that it was so deep, that if they cut a Deer's Skin into Thongs, it would not reach the Bottom; that the Streight went towards the Sun almost at Noon, and that there were many large black Fish in it, spouting up Water. *Lovegrove*, one of the Factory Men at *Churchill*, who had been often at *Whalecove*, in Latitude 62 Degrees 30 Minutes, in the Company's Sloop, trading for Whale-Fin with the Natives, also told them, that the Coast there was all a broken Land and Islands; and that upon his going upon one of these Islands, he saw an open Sea Westward of it. *Wilson* also, who has been Master of the Sloop which goes to *Whalecove*, for several Years, told, at *Churchill*, that he had the Curiosity to pass in through those Islands, near the *Whalecove*, and found the Opening enlarge itself South-west, and became so wide, that he could see no Land on either Side. Yet though the Captain might have known this, and much more, which he had from *Norton* and *Scrogg*'s Crew, as well as Accounts from the *Indians* before this Voyage to the same Purpose, he never once made an Essay to land upon the Western Coast, or to look out for a Western Tide or Inlet.

What was still as unpardonable as neglecting the Discovery, was his putting the two Northern *Indians* ashore, at *Marble Island*, against their Inclinations, when they were desirous to come to *England*, in a very bad Boat he got at *Churchill*, which they did not know how to manage in an Island three Leagues from the supposed Main; the *Esquimaux Indians*, their Enemies living upon that Coast, and some hundred Miles distance from their own Country, insomuch that one of them, who was about forty Years old, when he parted with Mr. *Thompson* the Surgeon, with Tears, told him, he did not know what would become of them. He told them, he was very much concerned at it, but since it was the Captain's Pleasure, it must be complied with.

The Captain gave them some Provisions, Ammunition, Hatchets, and Toys; but leaving them in a desolate Island, with a bad Boat among their Enemies, at so great a Distance from their own Country, was unpardonable; when by a Day or two sailing to the Southward, he could have landed them in a Country they knew, where they had no Enemies to be afraid of. The Excuse he made for not bringing them to *England* was, That upon his Return his Friends might be out of the Admiralty, and as he had no Orders to take them home, they would be left a Charge upon him; and when they learned to speak *English*, they would be talking of the Copper Mine and Passage, and would put the Public to the Expence of sending out more Ships in quest of it. And this, no doubt, was the true Reason for that Piece of Cruelty; for he thought if they came to *England*, he should not be able to conceal the Passage.

It is, however, to be observed, that Captain *Middleton*, being an excellent Seaman, has very vigorously defended himself against all these Objections and Imputations; and has offered many plausible Arguments to destroy the most weighty of those Reasons alledged by Mr. *Dobbs*, to prove, that what he calls a River, ought to be accounted a Streight. Thus, in answer to what Mr. *Dobbs* says of its increasing in Breadth and Depth the farther they advanced, Captain *Middleton* observes, that this happens frequently in Rivers, more especially on the *Swedish* and *Norwegian* Coasts; where, though they are narrow, and have no great Depth at their Entrance, perhaps, but ten or twelve Fathoms, yet they afterwards grow wider, and discover no Ground with Lines of two or three hundred Fathoms.

All this may be, and yet this Inlet may be a Streight and not a River; for though there may be Rivers with these Properties, yet Experience shews us that they belong also to Streights; and though the Argument, urged by Mr. *Dobbs*, must be allowed not to be conclusive, if what the Captain says be true, yet it still has great Weight, taking it in Conjunction with the other Reasons offered; because if it is a Streight, we should naturally expect to find things so; and therefore their being found so, still argues this to be a Streight, till some positive Reason can be shewn that it is not so. In short, what Mr. *Dobbs* says amounts to no more than that probably it may be a Streight; and what the Captain answers, allowing it to be true, proves no more than that possibly it may be a River; not that it is so.

As to the Height of the neighbouring Lands, the Captain says, that the Lands about the *Swedish* and *Norwegian* Rivers, are as high as any he saw about the River *Wager*. But allowing this also, it is not at all conclusive. If the Lands had been low, it would have been very improbable that this should be a Streight; but as it is on all Hands allowed that they are high, it is very probable it may be so; the Proof makes one Way as strong as the other, but then it depends entirely on the Strength of the Captain's Memory; and it would have been stronger in his Favour, if he had mentioned the particular Rivers, on the Banks of which he had seen as high Lands, as he owns to be on this.

As to the want of Trees and Shrubs, Captain *Middleton* says, that all who have travelled the Country between the Latitude 58 and 66 Degrees 30 Minutes by Land, agree, that higher than 61 Degrees they saw neither Tree nor Shrub, but only Moss, even among fresh Rivers and Lakes. This again is only a general Assertion, and does not at all prove that it is not a Streight; perhaps, however, Trees and Shrubs might be shewn to grow on the Banks of Rivers in a more Northerly Latitude, at least some Travellers tell us so; but the thing is not very material either Way; but if there had been

been Trees or Shrubs, they would have been esteemed Proofs of its being a River; and therefore, among the Arguments of its not being so, there was no Impropriety in mentioning the Want of Trees and Shrubs on all the Lands near it.

As to the black Whales, Seals, and Sea-Horses, seen at twenty Leagues above the Entrance, the Captain gives a very large Return. He says it does not appear, from any Journals, Reports, or Answers, that one Whale was seen higher than *Deer Sound*, which is but fifteen Leagues up; whereas the Westward is above thirty Leagues; or that one Sea-Horse or Seal was seen in any Part of the River; but that several were seen just without the Mouth of the River, in the *Welcome*, is attested by the Log-Book, and by the Affidavits of *Towns*, *Van Sobric*, and *Grant*; and Captain *Middleton* has traded for Whalebone in all Parts of the Bay and Streights where the *Eskimaux* frequent, which could not be if the Whales, from whence they get it, were not killed there; because in ten or twelve Days after they are dead, the Bone all drops from their Mouths; all which amounts, together, to almost a Demonstration, that the Whales, both in the Bay, and *Wager River*, come from the North-east; which is also somewhat confirmed from the great Number of *Indian* Store Houses, of Oil, Fin, and Blubber, not above eight Leagues upon the North-east Coast of the River; whereas their proper Habitations are on the Main, on the other Side the River. Moreover if these Whales come out of any Sea from the Westward, they would have been seen in plenty the higher they had gone up, which was not so. However, Conclusions drawn from Whales being seen in any Place, are, at the best, but very precarious.

In Reply to this, it is necessary to take Notice of a Fact which seems directly opposite to the Account given in Captain *Middleton*'s Answer. Mr. *Rankin*, in his Report, has the following Passage: "We went above fif-"teen Leagues above *Deer Sound*, and saw a Fresh or "Run of Water coming against us; and the Wind being "fair, I was afraid of staying any longer, for fear of "hindering the Ships from going to Sea. *There is a* "*great Probability of an Opening on the West Side, by the* "*coming in of the Whales*; but I could not go higher up "to try it, for the above-mentioned Reasons." In the amended Report this Passage is entirely left out; for as to what is said therein, I mean in the amended Report, signed by *Rankin* and *Wilson*, of their seeing large black Whales in their Return from the Ships, not far from *Deer Sound*; this is also contained in the original Report, wherein Mr. *Rankin* says, *In coming down we saw several very large black Whales playing about the Boat, and ashore*; so that nothing can be plainer, than that the Meaning of *Rankin*, was to distinguish between *those Whales*, the Sight of which induced him to believe there was *an Opening to the West*, and the *black Whales* that he saw *in returning to the Ships*. And why the former Whales were left out in the amended Report, is a Matter that deserves Consideration; but it is very plain, that as it stood in the original Report, it is irreconcileable to the Captain's Answer; and therefore he was in the right to guard against it, by saying, *However, Conclusions drawn from Whales being seen in any Place, are at the best but very precarious.* It may be so; but it is very evident that Mr. *Rankin* concluded from thence, that there was an Opening to the West; and those who incline to believe him, will conclude so still, though, as the Captain says, that Conclusion be but precarious. And yet their other Conclusion of their coming in from their *Frozen Streight* must be allowed to be altogether as precarious.

As to the last Reason assigned by Mr. *Dobbs*, *viz.* from broken Lands North-westwards, and a vast Collection of Waters, full of Islands on the South-west-side, this Answer is given by Captain *Middleton*, *viz.* It is most likely that these watery Places, seen at a Distance, are the same Sort of Lakes of melted Snow from the Mountains, as were every where seen from the Eminences they ascended in that Country, to over-spread the Vallies; but be that as it will, there was no coming nigh them for the Rapidity of the Water-falls, that hindered the Boat from going higher up then she did, and the immense Quantities of Ice along the South-west Shore.

This Answer is plainly conjectural, and Captain *Middleton* only offers a Supposition to refute what others have affirmed to be a Fact; for Mr. *Dobbs* tells us, that when the Lieutenant and another Person were examined before the Lords of the Admiralty, they positively affirmed that they had seen a fair open Channel, with Lands on each Side, as high as the *Cape of Good Hope*. It likewise appears, that the Lieutenant was pressed to go up this Channel; and the Reason he gave for not complying with this Request, was, that he had already exceeded his Orders in extent of Time, and of the Discovery, which he had prosecuted farther than he was directed to do; and therefore declined what was proposed from an Apprehension of being punished upon his Return, if he had complied with it.

10. But we are now to come to those Arguments which have been produced by Captain *Middleton* in the Affirmative, and in Proof of his Assertion that this is no Streight, but a Fresh-water River. In the first Place, he says, that he conceives it can have no Communication with the Sea Westward, because the Tide of Flood comes in at its Mouth Eastward. To this Mr. *Dobbs* replies, that it was to be considered as a Streight, like the *Magellan*, and therefore he was not to look for the contrary Tide, till they were in the Middle of the Streight. In Confirmation of this, Mr. *Dobbs* farther observes, the Tide at the North-east Entrance of *Magellan* Streight flows from the Eastward, and rises four Fathom before it comes to the first Narrow, which is but half a League wide, and from thirty to thirty-five Fathom deep; after a League or two it increases to six or seven Leagues wide to the second Narrow, where it is about a League wide, and thirty Fathom deep; within the second Narrow it increases again to five or six Leagues wide, and the Tide still flows from the Eastward, and rises about ten Feet. In the Middle Channel, about thirty Leagues within the Streight, it is two hundred Fathom, and the Channel but three Leagues wide; and from thence to the Middle of the Streight, it is lessened to two Leagues wide, and about one hundred Fathom deep, and the Tide still flows from the Eastwards for above fifty Leagues. As they come near the Middle of the Streight, the Current of the Tide is not above half an Hour at each Tide, and the Tide rises nine Feet near *Cape Quod*; beyond the Middle of the Streight it is but two Leagues wide, and for about thirteen Leagues farther it is rather less; sometimes not four Miles wide; from whence it gradually widens to the West Entrance, where it is five Leagues wide, so that *Wager Streight* is much larger; for so far as they were in it, which was about thirty Leagues, it being by the Account as mentioned in the Journal six or seven Leagues wide, and eighty Fathom deep; which if there be no other, is a noble Passage; but there is a great Probability of there being a better and safer Passage to the Southward of *Whalebone Point*, by which the Whales get into that Part of the Bay.

The second Reason offered by Captain *Middleton* is, because of the gradual Declension in the rising of the Tides, which flowed eighteen Feet at the Entrance, but thirteen at *Deer Sound*; and the highest the Boat could go for Water-falls, was no more than five or six Feet. But whoever considers what is before replied to the Arguments drawn from the Tides coming in from the Eastward, will very easily see, that allowing all the Captain says to be true, this is very far from being conclusive; since it appears to agree well enough with what happens in the Streight of *Magellan*; and, besides all this, Mr. *Dobbs* says, that in the Captain's Journal, the Tide at *Savage Sound* is said to have rose but twelve Feet six Inches, instead of fifteen, and at the same Time it rose nine Feet in *Deer Sound*. He likewise says, that when they were behind the *West Bluff*, they did not stay a Tide, and could only conjecture how much it flowed; nor did they observe in their Report, whether the Eastern or Western Current was Ebb or Flood; though upon Recollection, the Lieutenant was positive it was the Tide of Flood from the Westward, which brought the Boat to a Grap-

a Grapnel, it having flowed six Feet immediately after he anchored the Boat.

The third Reason assigned seems the strongest of all; for the Captain therein asserts, that the Water was found to be so fresh in the Mid-Channel, above *Deer Sound*, that the Men freely drank it, along-side the Boat, instead of Beer; and the higher they went they found it the fresher. But it has been before observed, that the Lieutenant, in his Expedition, filled a Bottle of Water at the Shore, and two Bottles farther down to the Eastward: and that the Captain, when he came aboard, owned, that the Water, taken up at the West-end, near the Fall of Water, was the saltest; and the Master said, that it was as salt as any he tasted in those Seas, which was confirmed by all those who tasted it aboard. It is also affirmed, that when the Captain caused the Water to be taken up, which he says was fresh, the Crew did not come entirely into his Opinion, but only said that it was not very salt.

The Captain urges next, that no Whales were seen there; but at the Entrance of the River, and at *Deer Sound*: this being an Argument that they came not from any Sea to the westward, but entered by some Inlet from the North-east. We have already taken notice, that the Lieutenant contradicts this in his original Report, by asserting positively that the Whales came from the West.

And Mr. *Dobbs*, in answer to this very Argument of Capt. *Middleton*'s, expresses himself thus: "The next "Falsity he would have imposed upon me was, That the "Whales came in certainly at the East Entrance of *Wager River*, for he saw several in the *Welcome* and *Cape* "*Dobbs*, before they came in and after they went out, "which none of them saw but himself. And the Journal expressly says, when they came up with the Ice, "Hitherto have been seen no Whales, except one white "Whale as big as a Grampus, and five or six Seals: "And both Log-Book and Journal are entirely silent about any when they came out, until they came near "*Brook Cobham*. When I taxed the Captain with this, "all he could say was, he heard one or two blow; yet "in the Log-Book which he has printed, he says he heard "two or three blow in that Watch, though nothing of it "is entered in the Original large Log-Book, nor was "any seen by any other Person on board the *Furnace*; "not the Capt. *More*, in the *Discovery*, see any, though "two on board him took upon them to swear, they saw "or heard two or three blow."

Another Reason made use of by Capt. *Middleton* is, because Travellers which have gone from *Churchill* by Land, as high as the *Arctic Circle*, affirm, that they met with neither salt Water, River, nor Sea, in any Part of their Journey. This Argument would also be very conclusive if the Fact was absolutely certain; but if it was, it is not easy to conceive why Capt. *Middleton*, by his Letter to Mr. *Dobbs*, written before the undertaking of the last Expedition, should give him any Hopes of Success in such an Undertaking; for had he known and considered the Force of this Argument at that Time, in its full Extent, he must have seen that it proved any such Passage as he went in Search of, if not impossible, at least impracticable, and therefore not worth the seeking. When the Reader reflects upon the Observations made in the very last Article upon the Conduct and Sentiments of Capt. *Jones*, after his Return from *Charlton Island*, he will probably see good Grounds to believe, that Disappointment operates very powerfully upon some Mens Understandings, and engages them to treat as Vulgar Errors what themselves formerly esteemed undoubted Truths, either from an Over-weaning Fondness for their own Abilities, or from an envious Desire to put that out of the Thoughts of others, which by Accident was put out of their own Power.

11. It was however natural enough for Mr. *Dobbs*, after examining this Matter attentively, to wish that all the Doubts about it might be removed by a subsequent Expedition, and one would have thought that this Scheme must have been also satisfactory to Captain *Christopher Middleton* and the *Hudson's Bay* Company; because being so firmly persuaded as they seem to be, that no such Passage can ever be found from *Hudson's Bay* into the *West Ocean*, they should have been willing to have had this Truth, as they esteem it, so fairly and fully made out as to leave no Grounds, or, if possible, no Colour, of Suspicion about it, as this would have entirely justified that Gentleman's Conduct, and have saved the Company all future Trouble.

But it does not appear that this actually was the Case; on the contrary, such Objections were started, and so many Difficulties suggested, as quite overthrew all Hopes of obtaining such Assistance from the Admiralty as they had before; but the Spirit of the Nation being awakened, the Opinion of there being such a Passage gaining Ground, and the Desire of finding it increasing daily, produced an Application to Parliament in 1744, when, after mature Deliberation, a Law passed upon that Subject, in Consequence of which another Expedition has been set on foot.

The Preamble of this Act takes Notice, that as the discovering another West Passage through *Hudson's Streight* to the Western *American Ocean*, would be of great Benefit and Advantage to this Kingdom, and that it would be of great Encouragement to the Adventurers to attempt the same, if a public Reward was given to such Persons as should make a perfect Discovery of the said Passage, it is therefore Enacted, that if any Ships or Vessels belonging to his Majesty's Subjects shall find out, and sail through any Passage by Sea, between *Hudson's Bay* and the *Western Ocean* of *America*, the Owners of such Ships or Vessels shall be intitled to receive as a Reward for such Discovery, the Sum of *Twenty Thousand Pounds*. The following Persons are, by the said Act, appointed Commissioners for examining the Claims that may be made under it; *viz.* the Lord Chancellor, the Lord President of the Council, the Lord Privy-Seal, the Lord Steward of his Majesty's Household, the Lord Chamberlain, the first Commissioner of the Treasury, the first Commissioner of the Admiralty, the principal Secretaries of State, the Speaker of the House of Commons, the Chancellor of the Exchequer, the first Commissioner for Trade and Plantations, the Treasurer of his Majesty's Navy, and the Admirals of the Red, White, and Blue Squadrons for the Time being; and these Commissioners are empowered to examine the Claimants Witnesses upon Oath; and the Certificate of the Majority of them (of which the first Commissioner of the Admiralty shall be one) under their Hands and Seals given, shall intitle the Person or Persons, having such Certificate, to receive of the Lord High Treasurer, or Commissioners of the Treasury, the said Sum of *Twenty Thousand Pounds*, after the said Discovery shall be completed, and the Certificate thereof produced as aforesaid. As a farther Encouragement, and to promote the executing of, and finding out, such Passage, It is further Enacted, That all Persons, Subjects of his Majesty, residing in any Place where the said Adventurers may come, in the Prosecution of this Discovery, shall give the said Adventurers all Assistance; and Persons, Subjects, as aforesaid, shall no Way obstruct, molest, or refuse the said Adventurers reasonable Succour in any Distress they may fall into in the prosecuting this Discovery. A Proviso is added, that nothing in this Act shall extend to prejudice the Estate, Rights or Privileges of the Governor and Company of Adventurers of *England*, trading into *Hudson's Bay*.

Such is the History of the Design for penetrating into the *Western Ocean*, by a Passage to the North-west; such have been the Steps taken for putting it in Execution; such the Disappointments with which Expeditions of this Sort have been attended; and such, finally, the Provision made by the Legislature, that whoever shall be at the Expence and Hazard of this Discovery for the public Service, shall receive a public Reward.

SECTION

SECTION V.

A succinct Account of the Grounds upon which a NORTH-EAST PASSAGE *into the Sea of* Japon *has been expected and sought for. The Attempts of the* English *and* Dutch *that Side, with the Reasons why all Thoughts of a Passage that Way have been for many Years given up.*

Collected from *Dutch* as well as *English* Authors.

1. *A View of the Advantages proposed from the Discovery of a North-east Passage, and of the principal Reasons which have induced skilful Geographers, and able Seamen, to believe that such a Passage might be found.* 2. *The Attempts made by Sir* Hugh Willoughby, *Captain* Stephen Burrough, *Captain* Arthur Pett, *and Captain* Charles Jackman, *for the Discovery of that Passage, with their Effect.* 3. *An Account of three Voyages made by the famous* Dutch *Pilot*, William Barents, *for that Purpose, and with no better Success; the Reasons that induced* Barentz *to die in the Belief that such a Passage might still be found; and the Motives upon which the Hopes of discovering that Way were revived, after all Thoughts of it had, for a long Time, been laid aside.* 4. *A short Account of Captain* Wood's *Voyage, in Search of that Passage, by the Direction of King* Charles II. *and the Miscarriage.* 5. *The Reasons published by him, after his Disappointment, to prove the finding such a Passage impossible, or at least impracticable.* 6. *The Discoveries made by the* Russians *in their* Asiatic Dominions, *and more particularly their late important Discovery, that there is a very easy Passage that Way to* America. 7. *The Conclusion of this Subject, with some free Thoughts thereupon, tending to prove that if we are disappointed in all Attempts of finding either a North-west or North-east Passage, it will amount to a Demonstration that there is a clear Passage by the North, in or near the Pole.*

1. THE Advantages proposed by the Discovery of a Passage to the North-east, may be reduced to three. The first is, That it would save a great deal of Time; for, whereas we are now obliged to go round by the Cape of *Good Hope*, or, which is still a longer Navigation, by the Streights of *Magellan*, we might then pass by the Coast of *Muscovy*, and *Great Tartary*, into the Sea of *Japon*, in little more than three Months. The second turns on the Wholesomeness of the Voyage, which, according to the Methods now in Use, consumes abundance of Seamen; but by this means would become as healthy as any Navigation can be, and be performed with very little Hazard. In the third Place, there is good Reason to hope that it would change the very Nature of the *East India* Trade, by bringing the Balance over to the Side of *Europe*; whereas in the Way we now carry it on, it is morally certain, that if the *West Indies* had not been discovered, the *East India* Trade must have eat up and destroyed us, I mean the People of *Europe* in general; for whatever there may be gained by us, or by the *Dutch*, it is an uncontroverted Point, that immense Sums in Silver are annually sent from *Europe* to balance the Accounts of our Traders with those in the *East Indies*; but if a Passage should be found to this Country by the North-east, we might then hope to gain as much by cloathing the Inhabitants of the Northern Countries as would balance our Commerce with those in other Parts. We are next to examine the Reasons why such a Passage has been expected and sought for; and this may be likewise reduced under three Heads. The First is grounded on the Disposition of the terraqueous Globe, which seems to require a perfect Circulation of that great Body of Water which is intermixed with the Earth; and as we find this Conjecture verified towards the South Pole, it makes the Argument so much the stronger with respect to the North. The Second arises from Observation, which affords Variety of Instances, in Confirmation of the same Notion. We will mention one or two: All the Wood that is thrown on the Coasts of *Greenland*, *Nova Zembla*, *Lapland*, and other Northern Countries is worm-eaten; which is a Proof that this Wood came from a warmer Climate; since it is certain that Ships are not worm-eaten in the Northern Seas. There is likewise a Kind of *Molucca* Bean thrown almost by every Tide upon the Northern Coasts, which is with great Probability believed to be the Product of the Eastern Climes; and, what still more strongly corroborates this Manner of Reasoning, the *Dutch* Seamen, who were shipwrecked at Cape [illegible], found a Harpoon in the Head of a Whale cast upon that Coast, which must therefore have come thither from the Northern Seas. Lastly, there are some Facts which, if they could be depended upon, would put this Matter out of Dispute, since they relate to Ships which have actually passed this Way, or at least have discovered the Sea through which they might have passed; but as these cannot be verified by proper Vouchers, they ought to be considered only as Reports, and as such I lay no Stress upon them.

2. The first who attempted the actual Discovery of such a Passage to the North-east, was Sir Hugh Willoughby, in 1553. He advanced as far as 72 Degrees Latitude; but finding himself blocked up by the Ice, retired, as well as he could, into the Mouth of the River *Arzina*, in *Lapland*; where he and all his Company were frozen to Death, and were the next Year found in that Condition. This did not discourage Captain *Stephen Burroughs*, afterwards Comptroller of the Navy in the Reign of Queen *Elizabeth*, from pursuing the Discovery; on which he sailed in 1556, and having passed the *North Cape*, entered the Streights of *Waigats*, which lie to the South of *Nova Zembla*, and the Country of the *Samoieds*, believing the Gulph, on the East of that Streight, to be a free and open Sea, as was true; but he returned to *England*. This occasioned a new Voyage, by the Direction of that glorious Queen, in 1580, sent Captain *Arthur Pett*, and Captain *Charles Jackman*, to perfect this Discovery. They passed the Streight, but found themselves so embarrassed with the Ice, that after long struggling, with much Difficulty they got out again, and resolved to return Home; but meeting with very bad Weather, they were forced back. Captain *Pett* was never heard of afterwards, which put a Check to all farther Thoughts of searching out a North-east Passage, by our Countrymen.

3. But the *Dutch*, who were extremely sensible of the Benefits that might result from such a Discovery, and being withal very emulous of the *English* Glory, resolved to try what might be done in this Road. With this View they sent the famous *William Barents* in 1594, who passed the Streights of *Waigats*

examined the Gulph into which they open, abandoned the Design, after having observed that the Water was fresh, which had not been taken notice of before. He thought, however, that something might still be done, though not that Way, and therefore undertook a second and a third Voyage to *Nova Zembla*, in Hopes of succeeding better. In 1596, which was his last Voyage, he and his Crew wintered in that Country, in the Latitude of 78 Degrees. After having lost their Vessel, they got off the next Spring in their two Shallops, designing for *Cola* in *Lapland*, where they safely arrived; but *Barentz* died in the Passage. He remained to the last Moment in the Sentiments he entertained after his first Voyage, and declared if he had lived, he would have made another Voyage, from a thorough Persuasion, that notwithstanding all he had suffered, there was a free and open Sea between *Nova Zembla* and *Greenland*.

The best Accounts we have of this Undertaking, and of the Extremities of *Norway*, *Lapland*, *Nova Zembla*, *Weygatz*, the Mouth of the River *Oby*, the Coast of *Tartary* at the Mouth of that River, and of the *White Sea*, are in the Works of the famous *Linschooten*, who made this Voyage at the same time with *Barentz*. Our great Navigator *Henry Hudson* had some Thoughts of discovering the Passage, and actually made a Voyage for that Purpose in 1610; but the Fate of *Barentz*, and the unpromising Appearance of the Frozen Coasts, obliged him to abandon very soon so troublesome an Expedition. In 1653 the King of *Denmark* fitted out three Ships for the finding the North-east Passage, and directed the making an exact Chart of their Discoveries: These Ships passed the Streights of *Weygatz*, and in the Bay beyond them found some of the Inhabitants of *Nova Zembla* in their Canoes; which were the most brutal and intolerable Savages that were ever seen: Their Garments were made of the Skins of Penguins, Pelicans, and other large Birds, with their Feathers on: They lived upon raw Fish, and had the utmost Abhorrence of more civilized Nations; which was not by any Means to be softened by Presents or kind Usage. This made the *Danes* soon weary of so inhospitable a Coast, and so put an End to the Expedition, which brought such a Discredit on the North-east Passage as prevented any farther Attempts for near twenty Years. At last, after the *Royal Society* was founded here, by which Means Subjects of this sort came to be more known and more freely examined, the Hopes of finding a North-east Passage was again renewed, and several Papers were written, to shew both the Utility of such a Passage, and that the finding of it was practicable.

The first that revived, at least with any Degree of Vigour, the Notion of discovering a Passage to the North-east, after that Scheme had lain so long under Discredit, was a Company of Merchants in *Holland*, who fitted out a Ship for the Discovery; which, upon its Return, brought an Account, That they had sailed to the Height of between 70 and 80 Degrees, and had discovered a fair open Sea, without any Ice to the Eastward of *Nova Zembla*, which seemed so plain and so perfect a Proof of the Probability of a safe Navigation on that Side, that the Merchants concerned in that Undertaking applied to the States for a Charter, that might secure to them the Advantages that might result from this new-found Passage. But the *East India* Company having Notice of this Application, and foreseeing how far it might affect their Trade, instantly petitioned the States on their Side, setting forth the great Services they had done the Republic, the Nature of the Charters which had been granted to them, and the Consequences that must attend the bestowing on this new Company, the Privileges that they demanded. The States had Regard to their Representations, and refused the Charter applied for. The Merchants, upon this, applied to the King of *Denmark*, and having obtained his Licence, an Expedition was made for Discovery; but by reason of a Mutiny on board the Ship, it came to nothing. A large Account of all these Transactions was printed in the *Memoirs* of our *Royal Society*, in the Year 1675, but without any Date; one, however, I have with much Difficulty recovered, which is the Voyage wherein the *Dutch* Merchants were successful, and which I find was in 1670. The same Person that gave me this Date acquainted me, that at the Time this Application was made to the States, it was asserted that there was no Difficulty in sailing North about *Greenland*; that several *Dutch* Ships had actually done it, and that the Merchants being required to verify this Fact, they desired that the Journals of the *Greenland* Squadron in 1655, might be produced; in seven of which there was Notice taken of a Ship, which that Year had sailed as high as the Latitude of 89, within one Degree of the Pole; and three Journals of that Ship being produced, they all agreed as to an Observation taken by the Master, *August* the 1st, 1655, in 88 Degrees 56 Minutes; and it was farther set forth in those Journals, that the Sea was entirely clear of Ice, and was a hollow rowling Sea, like that of the *Bay of Biscay*.

4. Soon after the publishing the Accounts before-mentioned in the *Philosophical Transactions*, Capt. *John Wood*, an experienced Seaman, who had accompanied Sir *John Narborough* in his Voyage through the *Streights of Magellan*, offered his Service to attempt the Discovery of the North-east Passage; which was accepted, and the eight following Persons, *viz.* *Thomas* Duke of *York*, Lord *Berkley*, Sir *Joseph Williamson*, Sir *John Bankes*, Mr. *Samuel Peeps*, Capt. *Herbert*, Mr. *Dupey*, and Mr. *Hoopgood*, at their own proper Charge, bought a Pink called the *Prosperous*, of the Burden of one hundred and twenty Tons, fitted her to Sea, with Men, Ammunition, Provision, and Merchandize, which was such as was reasonably proposed to vend on the Coast of *Tartaria*, or at *Japon*, if a Passage had been found. The Command of this Vessel was given to Captain *William Flawes*, and a new Ship of the King's called the *Speedwell*, manned and victualled at the King's Expence, was given to Captain *Wood*, who had the Conduct of the Expedition.

They sailed from the Buoy at the *Nore*, *May* the 28th, 1676, but the Voyage was very unfortunate; for the *Speedwell* was shipwrecked on the Coast of *Nova Zembla*, and Captain *Wood*, and his People, returned aboard the *Prosperous*, which put an End to all Thoughts of Expeditions of this Nature; for Captain *Wood*, like other disappointed Commanders, changed his Opinion upon his Return, and undertook to prove that it was impossible to find any Passage to the North-east. There is nothing very remarkable, either in his Journal, or in that of Captain *Flawes*; but his Relation of his Shipwreck, of the Country of *Nova Zembla*, and his Reasons for changing his Sentiments, are, in themselves, very curious, and therefore deserve the Reader's Notice.

5. "After giving both these Journals, says he, meaning his own, and that of Captain *Flawes*, I intend to "shew my Conceptions of the said Voyage, and a true "Relation of our Miscarriage, with some Observations "made in the said Voyage. The first was, the following the Opinion of *William Barentz*, that was to steer "directly North-east from the *North Cape*, and so fall "in the Middle-way, between *Greenland* and *Nova Zembla*; so having made the Land to the Westward of the "*North Cape*, the 19th Day of *June*, I steered away "North-east by Compass, which was not so much by "the true Course, because of the Variation that is there "Westerly; and the 22d Day at Noon we saw the main "Body of Ice, being in the Latitude 76 Degrees, and "about sixty Leagues to the Eastward of *Greenland*. At "the first seeing of Ice, I did imagine it had been the "Ice that joined to *Greenland*, and that if I went more "Easterly there might be a free Sea; so I ran close by "the Ice, it lying away East-south-east, and West-north-"west; and every League or less that we ran, we met "with a Cape of Ice; so when we were about that we "could see no Ice to the Northward; so standing in "North-east sometimes two Glasses, that is one Hour, "we could see more Ice ahead, and then we were forced "to go out the same Way we came in, and thus I "continued coasting the Ice, sometimes in Hopes of a "clear Sea, and then again disheartened by seeing more "Ice, till at last I had no Hopes at all; which was "when I saw the Land of *Nova Zembla* and the Ice join "to it. So here the Opinion of *William Barentz* was "confuted, and the rest of the *Dutch* Relations, which

" certainly are all forged, abusive, Pamphlets, as also the " Relations of our own Countrymen.

" But certainly if Men did really consider the many " inevitable Dangers and Mischiefs that come upon the " broaching of such Untruths, they would never do it; " for I do now verily believe, that if there be no Land " to the Northward of the Latitude of 80 Degrees, that " the Sea that is there is all frozen, and always continueth " so; for I, that could get no farther than 76 Degrees, " found it so frozen without Intermission, and some of " the Ice that we saw, that was on the main Body, if it " had been conveyed 10 Degrees more Southward, " would have taken some Centuries of Years to thaw it; " for the loose Ice that lay about the Edges of the main " Body, was not more than a Foot thick, in some Pieces, " above the Superficies of the Water, and the rest of the " Cake that was sunk, was more than 18 Feet below; " so I conclude that those vast Mountains that were on the " main Body, were all ashore, as of Necessity they must " if they hold the same Proportion; and considering the " Shallowness of the Water, which I found all along the " Ice, which in the Mid-way, between the two Lands, " I found to be no more than ten Fathom, was doubt- " less a Sign that to the Northward is Land, and that " the main Body of Ice, that lyeth clustered about the " Shore, may be twenty Leagues or more; and that " *Nova Zembla* and *Greenland* are the same Continent; " for if there had been any Passage, there would have " been some Current, which I could never, or very hard- " ly, find to be any; and the little there was run East- " south-east along the Ice, which is nothing else but a " small Tide, which rises some eight Feet. Thus the " Ice having been an Obstacle in our Way, as also the " Cause of my coming so far to the Eastward, which, be- " fore I never intended, I will come to the Misfortune " that happened to us in the Loss of our Ship, which was " thus: Being long amongst the Ice, the 29th Day of " *June*, in the Morning, we had like to have been in- " closed in it; it proving likewise foggy Weather, I " stood out to the Southward, thinking to lie there till " fairer Weather, or to spend some Time to the South- " ward, and then come to the Ice again, to see if there " might be any Alteration in it, as to its Removal, " either to the East, West, North, or South; but all " this Day it proved foggy dirty Weather, the Wind " being at West, so we lay South-south-west with the " Stern, and by our Judgment and Reckoning, the West- " ermost Land of *Nova Zembla* bore from us East-south- " east, that was four Points under our Lee-Bow; but " such was our Misfortune, that it proved not so; for " about ten o'Clock, Captain *Flawes*, being upon our " Weather Quarter, fired a Gun, and bore to me, and " called out that there was Ice ahead; then I looked " out ahead, saw something white just under the Bow, " which presently I perceived to be a Breach and no Ice; " now if I had staid with the Ship, Captain *Flawes* be- " ing to the Windward, I should have been aboard of " him, and then certainly we had been both lost; so I " was forced to bear up with Hope that I might get " clear of it; but the Ship being a great while wearing " struck on the Rock, her Head lying to Seaward, which " if it had not, but that the Broad-side had been to the " Sea, we had all perished, without God's great Mercy.

" Captain *Flawes*, in the mean Time (being a shorter " Ship) wore round, and came close under our Stern, " and with great Providence escaped and stood off to " Sea; here we lay beating on the Rock in a most cruel " Manner, for the Space of three or four Hours, using " all possible Means to save her, but all in vain; for it " blew so hard, that it was impossible to carry out an " Anchor, capable of doing us any Service; though " we had an Opportunity to carry out a small Anchor, " and Warp to haul another out by, which signified but " little; the Ship all this while lay, and at the End of " four or five Hours we saw Land close under our Stern, " to the great Amazement of us all, which before " we could not see for foggy Weather; so I commanded " the Men to get out our Boat before our Mast came by " the Board; which was done. I sent the Boatswain " toward the Shore in the Pinnace, to see if there was " any Possibility of landing, which I much feared, be- " cause the Sea ran so high. In half an Hour he returned " with this Answer: That it was impossible to save a " Man the Sea ran so high; and the Snow being in high " Cliffs on Shore it was inaccessible, which was but sad " Tidings; so then it was high time to think on the " Safety of our Souls, and we all went together to " Prayers, to beseech God to have Mercy on us; for here " nothing but inevitable Ruin appeared before our Eyes. " After Prayers were done it proved a little clearer " Weather, and I, looking over the Stern, saw a small " Beach directly with the Stern of the Ship, where I thought " there might be some Possibility of landing; so I sent the " Pinnace again with some Men, to be landed; but they " durst not venture on Shore: so I sent the Longboat " with some twenty Men, to land, who attempted it, " and got safe on Shore; so they in the Pinnace fearing " that followed them and their Men likewise, and both " returned on board again. Now the Men on the Shore " sent to me to desire some Fire-arms and Ammunition, " for there were many Bears on Shore: So I caused to " be put into the Pinnace two Barrels of Powder that we " had saved dry, before the Ship was bulged, and some " small Arms and Provisions, with my own Papers and " Money; but as she put off from the Ship-side a Sea " overset her, so that all was lost, with the Life of one " Man, by Name *John Besman*, being Cooper's Mate, " and several others, taken up for dead. The Longboat " being then on Shore to land more Men; and they " hearing us call from a-board (when, as then, we could " not see the Shore) they came on board, and saved the " Men; but the Pinnace was all broken to Pieces, which " was no small Grief to us; so the Lugboat being on " board, and the Sea running prodigious high, the " Boatswain, and some others, would compel me and the " Lieutenant to leave the Ship; saying, It was impossible " for the Boat to live any longer in that Sea; and that " they had rather be drowned than I; but desiring me " when I came ashore (if it was possible) to send the " Boat again for them; so I being half way on Shore, " the Ship overset, so I made all the haste possible to " land the Men I had in the Boat; and, having landed " them, I went off to the Ship again, to save those poor " Men that had been so kind to me; and, with great " Hazard, I got with the Boat to the Quarter of the " Ship, and they came down the Ladder into the Boat, " only one Man who was left for dead, which was one " that had been cast away in the Pinnace, whose Name " was *Alexander Frazer*, a very pretty Sailor; so I re- " turned to the Shore, and got safe to Land, though " very wet and cold; so we hauled up the Boat on " Shore, and went up the Land about a Flight- " Shot, where our Men were making a Fire, and a " Tent with Canvas and Oars, which we had saved " for that Purpose; so we lay all that Night very cold, " wet, and weary.

" The next Morning, the Man that was left on board " recovered, and got unto the Mizen-top, for that Mast " was left standing when we came away, the others we " had cut all down. The Ship laboured, and beat vio- " lently, but it blew so hard, and the Sea ran so high, " that it was impossible to save him; so the Weather " continuing blowing, with extreme Fogs, and with " Frost and Snow, and all the ill-compacted Weather " that could be imagined together; we built more Tents " to preserve ourselves, and the Ship breaking in " Pieces came all ashore to the same Place where " we landed, which served for Shelter and Firing, " sides, there came to us some Hogsheads of Flower, " good Store, which was no small Comfort in our great " Extremity; and we lay betwixt Hope and Despair, " hoping for fair Weather, that Capt. *Flawes* might find " us, which was impossible that ever he should, if it " continued foggy; some despairing of his being safe; " but that he might be lost as well as me.

" But supposing we were never to see him again, I was " resolved to try the utmost to save as many as I could " in the Longboat; in order thereunto we raised her two " Feet

" Feet higher, and laid a Deck upon her, to keep the " Sea out as much as poſſible; and with this Boat and " thirty Men (for ſhe would carry no more) I intended " to row and ſail to *Ruſſia*; but the Crew, being not ſatiſ- " fied who ſhould be the Men, began to be very " unruly in their Minds and Behaviour, every one " having as much Reaſon to ſave himſelf as another, " ſome holding Conſultation to ſtave the Boat, and all " to run the like Fortune; but here Brandy was our " beſt Friend, for it kept them always foxed; ſo that in " all their Deſigns I could prevent them. Some were of " the Mind to go by Land; but that I knew was impoſ- " ſible for any Man; neither had we Proviſions or " Ammunition to defend ourſelves from the wild Beaſts; " and if it had been paſſable, that is, any going on " the Ground for Bogs, they would have met with " Rivers, that they knew not whither to go; ſo there " being no Probability of going by Land, nor for any " to attempt going by Boat with forty Men, leaving the " reſt to be deſtroyed, I will ſubmit to the Conſideration " of any, whether we were not in a very miſerable Condi- " tion, without the Intervention of divine Providence. To " write my Thoughts I had at that time, to ſave as ma- " ny Men as I could, it is not pertinent at all to the Diſ- " courſe, ſince it cannot but be tragical.

" The Weather continued ſtill very bad, with Fogs " Snow, Rain, and Froſt, till the ninth Day of our be- " ing on Shore, which was the 8th Day of *July*, when, " in the Morning it cleared up; and to our great Joy " one of the Sailors cried out, *A Sail*; which proved " Capt. *Woods*, as reaſonably may be imagined; ſo we " lit Fire to our Town, that he might ſee where we " were, which he preſently ſaw, ſo came, and ſent his " Boat to us; but before I went off I wrote a brief Re- " lation of the Intention of the Voyage, with the Ac- " cidents that had befallen us, and put it into a Glaſs " Bottle, and left it in the Fortification I had there built. " So by twelve o'Clock we all got ſafe on board, but left " all on Shore that we had ſaved from the Ship, for we " much feared it ſhould prove foggy Weather again. " Now I intend to give a brief Deſcription of the Land, " and the Obſervations I made there.

" *Nova Zembla* is ſo called by the *Ruſſians*, which " ſignifies *New Land*, in their Language. To prove either " that it is an Iſland, or whether it joineth to the Continent " of *Tartaria*, would be a very hard Taſk, nor is it cer- " tainly known to any; for by Circumſtances I think it " impoſſible to prove; and by Experience, the Search " thereof is ſo impoſſible that it will hardly be tried; " but let it be either, I think the Matter is not much, " ſince it is the moſt miſerable Country that lieth on the " Foundation of the Earth; a Country, moſt part of it " covered perpetually with Snow; and that which is bare, " is not to be walked on, being like Bogs; upon " whoſe Superficies grows a Kind of Moſs which " beareth a ſmall blue-and-yellow Flower; and this is " all the Product of the Earth of this Country. Under " the Superficies of the Earth, about two Feet deep, after " we had dug ſo low, we came to a firm Body of Ice; " which, as I think, was never heard of before; ſo " thoſe Men that did imagine, if they were forced to " winter to the Northward, to dig Caves in the Earth " to preſerve themſelves from Cold, would find here " but very bad Lodging. The Snow lieth here contrary " to what it doth in any other Country; for in all other " Climates the Snow melteth ſooneſt away near the Sea- " ſide, but here in ſome Places it riſes as high as either " of the Forelands in *Kent*.

" The Sea has waſhed underneath the Snow a prodigi- " ous way, and the Snow from the Weſtern Sea, upon " the high Ridge, over-hanging, is moſt fearful to be- " hold, and up from the Water-ſide, upon the firſt " Ridge of Hills, the Snow was melted, till you came " to the next Ridge, which are mountainous, and they " all the way up are covered with Snow, which I believe " hath lain there ever ſince the Creation; but after we " had aſcended this, which in ſome Places was almoſt " perpendicular, we came to the Top of all the Moun- " tains, as we ſuppoſed, for we could not ſee far, for we " could hardly ſee one or the other, the Fog was ſo thick, " and remained ſo all the Time we were in the Country; " but on the Top of the Hills we found it bare from " Snow, and indifferent good walking. The Beaſts that I " found in the Country were only Bears. I continued on the " Top of thoſe Hills ſome two Hours, and went as far as " was convenient, that we might find the Way back again. " Here I found the Track of many large Deer; alſo we " found an Horn or Branches of Deer. Beſides Deer, there " are abundance of large white Bears, and ſome Foxes, " and a little Creature much like a Coney, but not ſo big " as a Rat; and ſome few little Birds like Larks; and " theſe are all the Beaſts or Fowls we found in the Coun- " try. Every quarter of a Mile there runneth down from " the Hills, into the Sea, a ſmall Rivulet of very good " Water, which is melted from Snow. Upon the Hills " we found abundance of Slate-Stone, which made it " good walking; but at the Sea-ſide, where the Rivulet " came down, we found very good black Marble, with " white Veins in it.

" The Point where we loſt our Ship I called *Speedill*; " the high Hills I called King *Charles's Snow Hills*; and " the next Point to the Southward, which is the Weſter- " moſt Point of *Nova Zembla*, I named *James's Fore- " land*, and the Point to the Northward, *York Point*. " *Speedill* lieth in the Latitude of 74 Degrees 30 Mi- " nutes North, and in the Longitude, Eaſt from the Ci- " ty of *London*, 63 Degrees; the Variation of the Com- " paſs is 13 Degrees Weſt, and it is full Sea at the South- " weſt Moon. The Tide riſeth eight Feet, and ſetteth " directly upon the Shore, which is a certain Sign that " there is no Paſſage to the Northward. The Sea " Water, about the Ice and Land, is very ſalt, and " much ſalter than any I ever taſted, and a great deal " heavier, and I may certainly ſay, the cleareſt in the " World; for I could ſee the Ground very plain in " eighty Fathom, which is four hundred and eighty Feet, " there being few Steeples ſo high as that was deep, " and I could ſee the Shells at the Bottom very plain."

Upon this Account, and theſe Reflections, I have only a few of theſe Obſervations to make. In the firſt Place, it is owned by Captain *Wood*, that he did not ſail ſo high as the *Dutch* did by 4 Degrees; in this he ſays he was hindered by Ice, and no doubt he might be ſo; but his Concluſions from thence, that it is impoſſible to proceed higher that Way, and that the Accounts we have of thoſe who have proceeded farther, are to be regarded as fictitious, is very wild and extravagant; for that it is poſſible to ſail to the South of *Greenland* is notorious, and that there may be a Channel between this broken Land and *Nova Zembla*, is more than probable; but that this Channel may be very difficult to find, may be free from Ice but for a ſmall Part of the Year, and that in ſome hard Winters it may not be free at all, is very poſſible.

In the next Place, I muſt take notice, that notwithſtanding we ſee it laid down, that ſearching higher than ſixty-four Degrees on the North-weſt-ſide is to no purpoſe; becauſe if a Paſſage could be found in a higher Latitude, it would be impracticable on the Score of Ice and Cold, yet we ſee that a Paſſage has been ſought on the North-eaſt-ſide; and as a Company of *Dutch* Merchants affirm, without any Reaſon for affirming it if it was not true, that ſuch a Paſſage has been found into a Sea free from Ice; his ſhews that Opinions ought not to be too haſtily taken up, which limit the Intelligence and Power of Mankind; and that we ſhould not be over-ready to liſten to ſuch Doctrines in Geography or Navigation, as are evidently dictated by Diſappointment.

My laſt Obſervation is, that on the North-eaſt, as well as on the North-weſt, there appear to be broken Lands, which, if we conſider the Nature of things, ſeem to indicate a Paſſage; and that ſuch a Paſſage on either Side is worth ſeeking, by the Inhabitants in the Northern Part of the World, will appear plainly to any Man who conſiders the Nearneſs of that Paſſage, in Compariſon of the Streight of *Magellan*; and therefore we need not at all wonder, that from Time to Time new Attempts are made, notwithſtanding repeated Diſappointments. I muſt conſeſs, that with reſpect to us, a North-weſt Paſſage deſerves the Preference, becauſe of our Poſſeſſions in *Hudſon's Bay*, which would enable us the better to ſecure it;

and

and therefore I confeſs it appears to me highly reaſonable, that if a Reward of 20000 *l.* ſhall be found not to produce the deſired Effect, it ſhould be enlarged to 100000 *l.* for this plain Reaſon, that the Benefit of this Paſſage, when found, would reſult to the Public; and the Reward for finding it, however large, as it would be paid to our own Subjects, ought not to be eſteemed either a Burden or a Loſs to the Public.

6. The Situation of the Dominions of *Ruſſia* is ſo favourable for Diſcoveries on this Side, that it may be juſtly wondered we have not long ago had a clear and certain Relation from the Subjects of that Empire, in Reference to their Commerce with the Nations inhabiting the Northern Parts of *Aſia*; but partly from our Want of Correſpondence formerly with the *Ruſſian* Court, partly from the great Ignorance of the People inhabiting the Northern Provinces of that Empire, and partly from the frequent Revolutions to which their Government has been always ſubject; ſo it has fallen out, that till within this laſt Century we have never had any conſiderable Informations from thence; and even now we are very far from having ſuch clear and diſtinct Accounts, as are neceſſary to reſolve this great Queſtion, whether there is, or is not, a Paſſage to the North-eaſt?

Thus much, however, is pretty clear, that the Streights of *Weygatz*, as they were called, do not open into the Sea of *Tartary*, or the *Northern Ocean*, but into a Gulph which is bounded on the North-eaſt by a high mountainous Country, by which it is joined to the Continent; neither have we any abſolute or poſitive Account, that the Sea, to the North of *Nova Zembla*, is navigable or free from Ice. But in the Reign of *Peter the Great*, and ſince his Time, vaſt Diſcoveries have been made to the Eaſtward, and through that Sea, into which Ships muſt neceſſarily come, if a North-eaſt Paſſage could be found. The River *Lena* falls into the *Northern Ocean* very near, if not under, the *Polar Circle*; and from thence the Continent extends two hundred Leagues to the Mouth of the River *Kehuma*, all which is ſubject to the *Ruſſians*.

Beyond this River lies the Country of the *Tychaltſki*, a very barbarous and warlike People, who poſſeſs a Country one hundred and twenty Leagues in Extent, from Weſt to Eaſt, and is the utmoſt Bounds of *Aſia* on that Side. This Country, which reaches as far North as 66 Degrees, is alſo the Extremity of that great Peninſula, to which the *Ruſſians* have given the Name of *Kamſchatka*; the Weſt-ſide of which is, in a good Meaſure, under their Power, and ſome Settlements they have on the Eaſt. The Southern Extremity of this Peninſula, is that Country ſo well known to the World, by the Name of the Land of *Jedzo*, directly over againſt *Japon*; ſo that this great Peninſula has the Ocean on the North and on the Eaſt, the Sea of *Japon* on the South, a Gulph of its own Name, which divides it from *Corea*, *Chineſe Tartary*, and the Dominions of *Ruſſia*, to the Weſt; it extends from the Latitude of 39 to 66 Degrees, and contains 15 Degrees of Longitude, or thereabouts.

On the Eaſt-ſide of this Country lies a very large Iſland, called *Puchochotſki*, extending from the Latitude of 59 to 63 Degrees; the Inhabitants of which are tributary to the *Ruſſians*. To the South of this lies another large Iſland, from 51 to 55 Degrees; the Inhabitants of which are a very warlike People, hitherto unſubdued, and with whom the *Ruſſians* trade for Caſtors, and other rich Furs. It is from this Iſland that one Mr. *Stoller*, a famous Botaniſt, ſailed laſt Year upon Diſcoveries, and is ſaid to have found but a very ſhort Paſſage to the Coaſts of *North America*. The Reader will eaſily apprehend this, if he pleaſeth to conſider what we have heretofore delivered, of the Situation of the Countries on this Side, from the Frontiers of the *Ruſſian* Dominions, to *California*; for, without doubt, in the Accounts we have from *Peterſburgh* of this Matter, they can mean no more by *North America*, than that Mr. *Stoller* had diſcovered Iſlands to the Eaſtward of thoſe with which the *Ruſſians* were hitherto acquainted; but whether theſe belong ſtrictly to *America* or not, is a Queſtion, that, till we are better acquainted with the Nature of this Diſcovery, cannot be reſolved. The Reaſon I have mentioned it is, becauſe it affords a clear and certain Proof, that if we could paſs to the North-eaſt of *Nova Zembla*, we ſhould find a ſhort and eaſy Way to *Japon* and *China*; notwithſtanding all that has been before aſſerted by Captain *Wood*, who, from his own Account, appears not to have ſailed far enough to the North, to be able to contradict, with any tolerable degree of Aſſurance, the Truth of what was aſſerted by the *Dutch* Navigators, upon the Faith of actual Diſcoveries; for he was ſhipwrecked in the Latitude of 74 Degrees, and they paſt to the North of *Nova Zembla*, in the Latitude of 80 Degrees; and if they could have perfected that Diſcovery, there is no doubt but that, by this Time, all the Trade of *China* and *Japon* had been carried on that Way; for it appears clearly, from the *Ruſſian* Accounts, that thoſe *Dutch* Navigators were actually advanced into that Part of the *Northern Ocean*, which waſhes the Coaſt of *Kamſchatka*, and conſequently had no great Impediments to hinder them in their Paſſage to *Japon*, and from thence to *China*.

7. We will conclude this Section, with obſerving, that from the Nature of the Tides in *Hudſon's Bay*, on the Coaſt of *Greenland*, and in other Parts of the North Sea, it is apparent that ſome Way or other they have a Communication with the Ocean, for otherwiſe it is ſimply impoſſible they ſhould riſe ſo high as they do; and therefore if after all our Endeavours no Paſſage ſhould be found to the North-weſt or North-eaſt, we may reſt ſatisfied, that this Communication is from the North, and that by paſſing round *Spitzbergen* or *Greenland*, we might enter what is called the *Tartarian* Sea, or that Part of the Ocean which waſhes the Northern and Eaſtern Extremities of *Aſia*. This might always have been diſcovered by dint of reaſoning, ſince the Figure of the Globe, and the Diſpoſition of the ſeveral Parts of it, have been tolerably known; but in Proportion as the true Figure of the Earth has been found out, by the Skill and Labour of Mathematicians; and as their Accounts of this Matter have been juſtified by Experiments, this has grown clearer and clearer; ſo that at preſent there can remain few or no Doubts about it, in the Minds of thoſe who are competent Judges of the Subject.

It ſeems therefore to be a Point of the greateſt Importance to make the beſt and ſpeedieſt Uſe of the ſeveral Lights we have received that is poſſible, in order to obtain a Share, at leaſt, in the vaſt Advantages that muſt neceſſarily accrue from the being able to extend our Navigation through any of theſe Paſſages. We have certainly, in this Reſpect, as great or greater Opportunities than any of our Neighbours; and there ſeems to be, at preſent, ſuch a Spirit in the trading Part of our People, as would diſpoſe them to be at any Expence that ſhould be neceſſary to carry Attempts of this Nature into Execution. There is, likewiſe, another Motive to excite our Induſtry in this Reſpect, which is the Incertainty of our being able to ſecure any Advantages we might derive from a Trade through *Ruſſia*, which we are told, of late, is become more and more precarious. But if we could once perfect this Deſign, of penetrating into the Eaſt by a new Paſſage, we ſhould not only be leſs dependent upon the Courteſy of that Government, but likewiſe have it in our Power to make it more dependent upon us, in caſe we ſhould be able to fix a conſiderable Settlement on any Iſland in thoſe Parts.

There is no doubt but abundance of Objections may be raiſed to a Scheme of this Nature, which at preſent would be very difficult to anſwer, becauſe we muſt proceed on both Sides, merely upon Suppoſition; but if once Diſcovery was once made, the Caſe would be altered, and the Advantages flowing from it would encourage us to take ſuch Meaſures, as by the Help of our great maritime Power, which can never be better employed than in ſupporting the Commerce of the Nation, might ſecure to us the Trade of theſe *New Indies*. If any thing omitted in this Performance, either now or at any Time, ſhall fortunately lead to promote or facilitate ſuch a Diſcovery, it would fully anſwer the Ends of its Author; and if not, he muſt be content with the Satisfaction of having offered all that occurred to him upon the Subject, which he thought might be improved to the Benefit of his Country.

A NEW and ACCURATE MAP of EUROPE.

Drawn from the best Authorities, assisted by the most approved Modern Charts & Maps, and adjusted by Astronomical Observations.

By Eman. Bowen, Geographer to His Majesty.

English Miles

60 120 180 240 300

THE BRITISH ISLANDS

ATLANTIC OCEAN

THE MEDITERRANEAN SEA

EUROPEAN PART OF RUSSIA

ASIATIC PART OF RUSSIA

TARTARY

ASIA

AFRICA

Arctic Circle

The Meridian of London

5 Longitude from 0 London 5

CHAPTER II.

Comprehending ſuch VOYAGES and TRAVELS, as relate to the Northern Parts of *Europe*, and ſuch of the Countries adjacent, as are ſubject to any of the *European* Powers.

SECTION I.

A VOYAGE *to the* NORTH, *containing an Account of the* SEA COASTS *and* MINES *of* Norway, *the* Daniſh, Swediſh, *and* Muſcovite Laplands; Borandia, Siberia, Samojedia, Zembla, *and* Iceland; *with ſome very curious Remarks on the* Norwegians, Laplanders, Ruſſians, Poles, Circaſſians, Coſſacks, *and other Nations.*

Extracted from the Journal of a Gentleman employed by the North-Sea Company at *Copenhagen*; and from the Memoirs of a *French* Gentleman, who, after ſerving many Years in the Armies of *Ruſſia*, was at laſt baniſhed into *Siberia.*

1. *Introduction to this Section; an Account of the Author; the Occaſion of his Voyage; his Arrival in* Norway; *and Obſervations made by him on the Country; its Produce and Inhabitants.* 2. *His Arrival at* Berghen; *Journey from thence to the Copper and Silver Mines; with other curious and entertaining Particulars.* 3. *He proſecutes his Voyage from* Drontheim; *the Practice of the* Laplanders *in ſelling Winds; and the Nature of that Impoſture detected.* 4. *He is driven by a Storm on the Coaſt of* Daniſh Lapland; *an Account of that Country; its Produce and Inhabitants; their great Poverty, and their Willingneſs to exerciſe Hoſpitality ſo far as is in their Power.* 5. *The Author's Journey, from the* Daniſh *to the* Muſcovite Lapland; *a Deſcription of the Sledges, Rain Deer, and other Singularities of theſe Parts.* 6. *The Proſecution of this Subject; an Account of the* Kilops, *the moſt brutal and ſavage of any of the* Lapland *Nations; and the Author's Arrival at* Kola, *the Capital of the* Muſcovite Lapland. 7. *His Departure from* Kola, *and his Adventures in his Return; with a Deſcription of the Manner in which the* Laplanders *travel in their Snow-Shoes.* 8. *A Deſcription of the Coaſts of* Borandia; *the Manner of his firſt Interview with the People of that Country; the Motives which induced him to think of making a Journey from thence by Land, to* Siberia. 9. *The Manner in which he and his Companions travelled to* Vitzora; *their Reception by a* Ruſſian *Governor; Trade with him for Furs; and obtain his Leave and Aſſiſtance for continuing their intended Journey.* 10. *They proceed from thence to* Petzora, *trade by the Way, and are kindly treated by the Inhabitants.* 11. *The Author enters* Siberia; *Deſcription of that Country; Manner in which thoſe People live, who are exiled; his Conference with a* French *Gentleman baniſhed thither, who made him a Preſent of his Memoirs.* 12. *An Account from thoſe Memoirs, of the Manners, Cuſtoms, and Vices of the* Ruſſians; *their Religion, Contempt for Learning, and Obſtinacy in adhering to their own Sentiments.* 13. *The ſecret Hiſtory of a* Ruſſian *Princeſs, who, by a malicious Contrivance, was hindered from eſpouſing the* Czar Alexis, *Father to the late* Peter I. *and other Particulars.* 14. *Of the Dignity of the Patriarchs of* Ruſſia; *the ſtrange Superſtition of the People; the Manner of their puniſhing Heretics, and other things worthy of Notice.* 15. *Of the* Circaſſians *and* Coſſacs; *of the Laws of* Ruſſia; *of the* Ruſſian *Letters; Manner of writing; and a Character of the then reigning Emperor.* 16. *The Riſe and Progreſs of the* Ruſſian *Empire; the Hiſtory of* John Baſilowitz; *and a remarkable Story of the* Engliſh *Embaſſador, Sir* Jerom Bowes, *with other Events during his Reign.* 17. *The Derivation of the Word* Czar; *the Stile of the* Ruſſian *Emperor; and an Account of his Family and Court.* 18. *Of the* Czar's *Revenues; the Empreſs's Court; and the Manner in which Ladies of Quality travel in that Country.* 19. *Of the Nature of the Puniſhments in* Ruſſia; *Manner of inflicting them; with various other Particulars.* 20. *Some Account of the* Poles; *the ſtrange Diſeaſes to which they are ſubject; and a Compariſon between the* Poliſh *and* Ruſſian *Language.* 21. *The State of the* Ruſſian *Empire at that time; the principal Favourites and Miniſters; with ſome very curious and remarkable Paſſages relating to the Politics of that Court.* 22. *Of the Commodities and Trade of* Ruſſia; *and of the Methods uſed by the* Dutch *to recommend their own Wares, and prejudice thoſe of the* Engliſh. 23. *A large Deſcription of* Siberia; *the Manners of the Inhabitants, and thoſe who live amongſt them; with an Account of the Produce of that Country.* 24. *This Subject continued; and a Deſcription of the Fruits, ſtrange Beaſts, Birds,* &c. 25. *A ſhort Account of* Tartary, *and ſome of its Inhabitants, particularly the* Calmucs, *&c.* 26. *The Hiſtory of the Author's Travels reſumed; his Arrival at* Papinogorod; *and his Journey thence into* Samojeda; *Deſcription of that Country, and its Inhabitants.* 27. *He proſecutes his Travels to* Zembla; *Account of that Country, its Inhabitants, and the Fiſhery upon its Coaſts.* 28. *This Subject farther proſecuted;*

cuted; the Fierceneſs of the Bears; ſtrange Birds there, and other Circumſtances. 29. *Of the Author's Arrival in* Greenland; *an Account of the Herring Fiſhery, and his Voyage thence to* Iceland. 30. *A Deſcription of that Iſland, and its Inhabitants, with various other Particulars.* 31. *The Author's ſafe Return to* Copenhagen; *the Rarities preſented to the King of* Denmark; *and his Majeſty's Satisfaction with the Account given him of this Voyage.* 32. *The Author's Remarks, on the erroneous Accounts formerly publiſhed of the Countries through which he travelled.* 33. *Some farther Obſervations upon the Facts delivered in this Section.*

1. THE following Voyage, though written juſt a Century ago, has, notwithſtanding, a great Variety of Circumſtances, which ought effectually to recommend it: As for Inſtance, it relates to Countries that have been very little viſited ſince; and therefore what is written about them here may be conſidered as new, though penned at ſuch a Diſtance. The Author appears plainly to have been a Man of great Curioſity; one great End of his Travelling being to inform himſelf; to which his principal Motive was the Deſire he had of informing others. He was remarkably fortunate in the Opportunities that offered themſelves for this Purpoſe; and he was no leſs diligent and aſſiduous in improving theſe Opportunities to the utmoſt. The Accounts he gives us are equally candid and circumſtantial; he ſhews much Willingneſs to acquaint us with what he ſaw, and with his Notions upon every Subject; he has added to his own Performance, that of another Perſon; who had the ſame Occaſions to make himſelf acquainted with the interiour of the Country, that he had to examine the Sea-Coaſt; he tells us very fairly how he came by theſe Memoirs; ſo that we have all the Reaſon in the World to be ſatisfied with his Conduct, and to think ourſelves obliged for the Care and Circumſpection he has uſed. There is no doubt, that many things will occur in the Peruſal of this Section, which critical Readers may ſee juſt Cauſe to diſlike; but we cannot expect that Men, who, like our Author, are driven all the World over for a Subſiſtance, ſhould have the ſame Qualifications with thoſe who ſpend all their Days at Eaſe, and in the quiet Purſuit of Learning, in a regular Method. We muſt take Mankind as they are, and judge of their Writings according to their Capacities; making ſuch Allowances as are reaſonable, and as we ſhould expect if we were in their Places. Theſe Travels follow very naturally, and may ſerve as a proper Supplement, in many reſpects, to what is laid down in the former Chapter; and having thus ſhewn the Nature of this Performance, and why we give it a Place here, let us proceed next in the Words of our Author:

About the Year 1647, *Frederic* the IIId. King of *Denmark*, being deſirous to advance and increaſe the Trade of his Kingdom, eſtabliſhed two Companies of Merchants at *Copenhagen*, his capital City; the one was an *Iceland* Company, and the other was a Company of Traders to the North. The latter, having obſerved that the Trade to *Norway* was very beneficial, obliged all that were concerned in that Company to ſign a Petition to his *Daniſh* Majeſty, in *February* 1653, repreſenting that a great Profit would ariſe to his Subjects, by encouraging that Trade more, and enabling them to enlarge it, by making further Diſcoveries to the North, whence ſeveral rich Merchandizes might be imported. His Majeſty liſtened to their Requeſt, granted it, and allowed them to extend their Commerce as far Northward as they ſhould think fit; upon which they fitted out ſeveral Ships, to make a Voyage to *Norway* and the North. It happened I was at *Copenhagen* when one of the Northern Fleets was outward bound; and underſtanding the King had commanded the Undertakers of this Enterprize to make all poſſible Diſcoveries of the Countries to which they came, and to bring back the moſt rare Curioſities that they could find, I took a Fancy to the Voyage; one of the Company being my Friend, I went to him, deſired him to recommend me to his Partners, as a Perſon qualified to go Surgeon of one of the Ships. It was not difficult for him to ſucceed in procuring that Employment; the Company entertained me, and I entered into their Service.

All our Merchandize, Proviſions, and Neceſſaries, being aboard, we embarked in the Beginning of *April* 1670, weighed Anchor, and ſet ſail with two Ships in our Company, and fair Wind and Weather, from the Port of *Copenhagen*. We had a freſh Gale at South-eaſt, till we arrived at *Kat-Gat*, a Streight which divides the *German* Ocean from the *Baltic Sea*. It is a very dangerous Paſſage, full of Rocks, and is forty Leagues in Length, from *Elſenore* to *Schagerhort*. When we came over againſt *Mailſtrand*, a little City and Sea Port about thirty Leagues from *Copenhagen*, the Wind turned Northward, drove us back ten Leagues, and forced us to make ſome Port on the Coaſt. The firſt we came at we put into, and that was *Schalot*, a Creek; where we caſt Anchor, and rode ſafe under the Caſtle, which looked rather like a heap of Ruins, than a Place that was inhabited: 'Tis famous only for its Promontory; well known to Mariners who uſe the *Baltic*. We ſtaid there near three Days; on the fourth, an Hour before Sun-riſing, the Wind ſhifted again to the Eaſt, ſo we weighed Anchor to proceed on our Voyage. We had not been at Sea above four Hours before the Wind varied to the North-eaſt, and blew ſo ſtiff a Gale, that we were obliged to leave the Coaſt of *Gottenburgh*, on which Shore we were then, and to ſteer directly over to that of *Jutland*. The Sands being frequent and ſhallow in thoſe Parts, we were obliged to be almoſt always caſting our Lead. As we ſailed along this Coaſt, a Guſt of Wind drove us to a Place where there were but three Fathom and a half Water; and we ſhould certainly have run aground, had not our Pilot, who was a very dextrous Seaman, immediately tacked; when, getting the Advantage of the Wind, in half an Hour we ſounded, and had fifteen Fathom Water.

By the Help of a ſide Wind, we held on our Way for near two Leagues from the Sands; here we found ourſelves in an Eddy, where we were as ſteady as if we had been at an Anchor. We preſently furled all our Sails except the Top-Maſt, endeavouring to keep ourſelves out of it; but all our Endeavours would have been in vain, had not the Wind varied a Point or two to the South-eaſt. We then looſed our Sails, got through it, the Wind blowing freſh, and ſailed towards the Coaſt of *Bahus*; we continued our Courſe ſeveral Days and Nights; and about eight o'Clock one Morning diſcovered the Promontory of *Chriſtian Sand*, in *Norway*. The Village that gives Name to the Mountain is ſmall, the Port, however, is commodious. We did not ſtay long there, for the next Day we arrived at *Chriſtiana*, or *Obſlo*, the capital City of one of the five Governments of that Kingdom. As ſoon as we were got into Port, we went aſhore to deliver our Letters to the Company's Agents; who received us with Joy, for the good News we brought them, of the King's giving Encouragement to the *Norway* Company, to make their Diſcoveries, and enlarge their Trade in the North. One of theſe Agents hearing I was a Stranger, and had been recommended to his Principals, by one of their Society, and not the leaſt conſiderable Merchant among them, was very civil to me, ſhewed me all that was worth ſeeing, and told me all that was worth knowing, relating to the Place at which we arrived. He alſo commanded a Servant of his, who ſpoke *French* tolerably well, to go with me into the Country three or four Leagues, that I might ſee more of it. Early next Morning we took Horſe, and rode to *Wiſby*, a large Village, nine Miles from *Chriſtiana*, which ſtands between two Mountains; the Houſes are very low, and of Wood, without Iron-work or Windows. There is a ſort of Lattice on the Top of the Houſe, to admit the Light, and they are all covered with Turf.

The Reader is deſired to take notice, that this is not

Wisby, the Capital City of *Gotland*, where the Marine Laws were made, which are so famous. The *Norwegian* Peasants are simple, and very hospitable: They are all Fishermen; their only Trade is in Herrings, Cod, Stock-fish, and other Fish fresh salted or dried: They are Slaves to the Nobility. The *Norwegian* Women are very handsome, though they are red-haired; they love Strangers, and are good Housewives: They spin, and make Cloth for their Families; they look after the Cattle, of which there are great Numbers of all Kinds, as in *France*. There is also Plenty of Game in this Country; as Elks, Stags, Roebucks, Boars, Goats, Rabbets, Hares; all Sorts of wild Fowl, Otters, Linxes, and wild Cats of divers Colours. All *Norway* is a mountainous Country, and consequently Bread-Corn will not grow there in any Quantity; but the Inhabitants are abundantly supplied from other Parts, by their Commerce, and what they want of Corn-Ground, is made up in Pastures and Woods. As we were returning towards *Christiana*, we met a Gentleman of the Neighbourhood, followed by two Servants and some Dogs, going a Hunting: He knew the Man that was with me, and asked him if he would divert himself with an Elk-Chace, bidding him ask the same Question of me. We had Time enough upon our Hands, so we readily accepted his Proposal. After we had rid about a Mile we met his Huntsman, some other of his Servants, and ten or twelve Boors, who led us three Miles further, to a Wood full of Bushes; when we came to the Entrance of it we alighted, and gave our Horses to one of his Domestics.

The Chace had been prepared the Day before by the Gentleman's Vassals, or rather Subjects; for the Nobility of *Norway* are Sovereigns under the King, in their own Territories. We were scarce forty Yards within the Wood, before we perceived an Elk running towards us; but before we could fire a Piece he dropped. I asked of my Guide and Interpreter, how the Beast came to fall down dead in that manner? He answered, It was the Nature of that Animal to be taken thus with a kind of Falling-Sickness, which often seized him in the Beginning of the Chace. I did not stand to reflect whether his Fears might not contribute to his Distemper. I seemed to doubt the Truth of it, and thought it to be an Accident which did not often happen; my Guide assured me to the contrary, adding, that from this Disease they were called *Elks*, or miserable Creatures. The Beast is as big as a great Horse, his Body like a Stag's, but larger and longer; his Legs are long, his Feet broad and cloven, his Antlers great, hairy, and broad, like a Fallow-Deer's, but not so well furnished with Horns as a Stag. Had he not dropped as he did, I believe it would have been hard for us to have brought him down, as I perceived soon after when we had rouzed another, which we chased above two Hours before we could catch him; and we had never caught him had he not dropped down dead, as the other did. He killed three of the Gentleman's best Dogs with his Fore-feet; the Gentleman was extremely sorry for the Loss of them, and would hunt no more. He sent to a Farm of his a Mile off for a Cart, to carry the Game we had caught to his Castle; we accompanied him thither at his Request: It was built like the rest in that Country, after an odd manner; stood four Miles from *Wisby*, and he treated us there very splendidly.

My Guide telling the Lord of the Castle that I was a *Frenchman*, employed by the *Norway* Company at *Copenhagen*, he made me a Present of the two hinder Left-legs of the two Elks we had killed, or rather seen die of themselves; giving me to understand it was no small Favour, those Legs being an infallible Cure of the Falling-Sickness. I replied by my Interpreter, I wondered, since the Foot of an Elk had so much Virtue in it, why the Animal that carried it always about with him, did not cure himself. The Gentleman reflecting on what I had said, laughed out aloud, and told me I was in the right; for that he had given it to several Persons afflicted with the same Disease, and it did not cure them; wherefore he had a long time suspected that the pretended Virtue of the Elk's Foot was a vulgar Mistake; of which, he said, he did no more doubt than that the eating of the Flesh of the Beast infected People with their Distemper. He gave me many Instances of the bad Effects eating Elks Flesh had on Human Bodies. I answered, the Nails of these unhappy Persons would be a more sovereign Cure in an Epilepsy, than those of an Elk.

The Gentleman obliged us to lodge with him that Night; and early the next Morning, after we had made a good Breakfast, we took our Leaves of him and returned to *Christiana*, where we staid four or five Days; and having received further Orders and Directions from the Company's Agents there, embarked, weighed Anchor, and made the best of our Way for *Berghen*. We had a fresh Gale at North-east till we arrived at *Strafanger*, where we were on a sudden becalmed; and having nothing else to employ ourselves about, we fell all to fishing; there is abundance of all Sorts of Fish on the Coasts of *Norway*; we got such Store by our Fishing that we were forced to keep *Lent* a long while after, being unwilling to throw the Fish overboard: The Calm lasted five Days. On the 6th, towards Evening, it blew up a brisk Gale South-east, by which in a few Days we reached the Port whither we were bound to unload the Merchandize we had taken in for that Place.

2. We anchored in the Port of *Berghen*, one of the finest in *Europe*; and when our Cargo was unladen, I went to see the City, which is as large as *Abbeville*; it is divided into the high and low Town; the one built on Rocks, the other on the Sea-Shore. It is full of Merchants, and was formerly an Archbishopric, which was abolished upon the Reformation of Religion in the King of *Denmark*'s Territories. The Episcopal Palace was given to the *Hanse-Towns*, the principal of which are *Hamburgh*, *Lubeck*, and *Bremen*, for the antient Merchants to live in; and the greatest Part of the Houses were turned into Warehouses, from whence they are called *Cloisters*, and the Merchants *Monks*, though they do not wear a Cowl, nor observe the Rules of any Order. This Place, in the Popish Times, belonged to a Convent adjoining to the Episcopal Palace; and when it was granted to the Merchants, trading to and from the *Hanse-Towns*, the King obliged them to keep up the Form of a religious House so far, that no-body should marry who lived in it.

He that will have a Wife must leave the Cloister, and live elsewhere; however, he may deal and correspond with his Brethren, whose principal Trade is in Herrings, Cod, and Stock-fish, Commodities that go off in great Quantities, in *Muscovy*, *Sweden*, *Poland*, *Denmark*, *Germany*, *Holland*, and other Parts of *Europe*. As soon as we had discharged the Cargo we had to deliver at *Berghen*, we set sail for *Drontheim* with a South-westerly Wind; we were to unlade above half our Lading there; it was consigned to the Surveyor of the Copper and Silver Mines, for the Use of the Workmen and Miners whom he employed in that Service, and consisted in a Supply of Bread and Beer. We were scarce half way thither when the Wind blew so stiff, that in fifteen or sixteen Hours we found ourselves over-against *Storà*, where it ceased on a sudden, and the Storm was followed by a Calm, the most uneasy Thing in the World to Mariners. We were obliged to return to our former Diversions, and so spend the Time, that we could not tell how to pass away better, in fishing. We took such a prodigious Quantity of Klip Fish, that we were forced to salt and barrel a great Part of them up; and they were very serviceable to us in the Course of our Voyage. Klip Fish are a Sort of Cod, bigger than those of *Newfoundland*; they never leave the Rocks, lying always upon or under them, from whence they are called *Klip Fish* in *Germany*, which signifies *Rock Fish*.

The Calm held several Days, and then the Wind blew a fresh Gale West-south-west, which was fair for us, and in three Days we arrived at *Drontheim*. When we came ashore we delivered our Letters to the Surveyor-General of the Mines. By these Letters the Surveyor was ordered to unlade our Ships as fast as possible, that we might pursue our Voyage. He told us he could not go to work until the Officers who were to receive the Provisions came back from the Mines, whither they were gone about those Works: We pressed him to hasten our Discharge, and he

he offered to ſend a Meſſenger on purpoſe to fetch an Officer to unlade us. I deſired Leave of our Maſter to accompany the Meſſenger, which having obtained, the next Day by times in the Morning the Surveyor's Man and I mounted on Horſeback, and departed for the Mines. When we came to *Steckby* we were obliged to put up, the Night coming on, and we had a long Wood to go through, wherein were Boars, Wolves, and Linxes, in great Numbers, very dangerous for Paſſengers to encounter.

The Road was ſo rocky, that we could reach no farther in a whole Day, though that Town was ſcarce eighteen Miles from *Drontheim*. The next Morning, before Sun-riſe, we left *Steckby*, and proceeded towards the Mines, where we arrived juſt as it was Night, and lodged at the Forges; we were entertained by the People who had the Charge of the Mines, according to the Cuſtom of the Country, with Tobacco, Beer, and Brandy.

Our Hoſt believed we would not think ourſelves welcome unleſs we were made drunk, and therefore plied us ſo faſt with Bumpers that there was no avoiding a Debauch. I met with an Officer there who ſpoke *French*, having waited upon a *Norwegian* Gentleman in *France*. I told him that I came out of Curioſity to ſee the Mines, and I begged him to let me enter them; he promiſed I ſhould do it on the Morrow; and after two Hours drinking and talking, he permitted me to go to bed. The next Day as ſoon as it was light, the Meſſenger that came with me to the Mines poſted for *Drontheim* with one of the Officers who were to receive the Proviſions we brought for the Mines. I was left at the Houſe of a Maſter-Miner, who went to *Drontheim* the next Day, and I was glad of the Opportunity of his Company, by which Means I had a whole Day to ſpare to viſit the Mines and Miners. When I roſe I went to the Officer that ſpoke *French*, and he had provided a Breakfaſt for me and the Maſter Miner, my Landlord, whom he deſired to ſhew me the Way down into the Mines, that I might ſee them work. When we had breakfaſted, and it is obſervable that the *Norwegians* are much given to Drinking and Good-cheer, we went fifty or ſixty Paces from the Forges, which are on a high Mountain; there we came to the Mouth of one of the Mines; over which was erected a Machine like a Crane, turned by two Men in two great Wheels, to draw up Pieces of the Mine, as Maſons draw Free-ſtones out of the Quarries near *Paris*, or Potters their Clay, in many Places in *France*. The Maſter-Miner and I were put into a wooden Tub, and our Hands into Iron Bands faſtened to it: Thus we deſcended into the Mine above fifty Fathom deep.

When we got to the Bottom of it, it looked like *Pluto*'s Kingdom; there was nothing to be ſeen all round but frightful Caverns, flaming Fire, and Creatures more like Devils than Men: They were cloathed with black leathern Jackets, each having a Camail, ſuch as our Prieſts in *France* wear in Winter; a Piece of patched Leather about the Head of each Miner, a little above the Noſe, and hangs down to his Breaſt like a Muffler; they have all Aprons of the ſame. The Miners are conſtantly and differently employed; ſome uſe the Chiſſel, ſome the Hatchet, to knock out the Copper Stones; others look after the Veins of Copper, or ſound, to try if they can diſcover any Water-place, which ſometimes is hid in the Bowels of the Earth, and breaking forth on a ſudden drowns them all that don't take care. The Maſter-Miner who deſcended with me into the Mine, perceiving I was afraid, and that I was taken with a cold Fit, rung a Bell; which was to give Notice to the People above, that they ſhould draw us up again; accordingly we got up with the ſame Eaſe that we went down. I was very glad to breathe the ſerene Air, free from the unwholſome Damps of theſe ſubterranean Dwellings. I had ſeen enough to ſatisfy my Curioſity, and could I with Safety have ſtaid longer, there was little more to be ſeen.

We went to the Officer's Houſe, who could diſcourſe with me in my own Language, and were entertained very handſomely and generouſly by him; his travelling having rendered him more polite than his Brethren at the Mines; after Dinner he ordered Horſes to be got ready, to ride to the Silver Mines. The Officer, the Maſter-Miner, and myſelf, went thither; where we waited on the Surveyor of the Works, who made us heartily welcome, preſented each of us with a great Glaſs full of Brandy, drank off one of the ſame Size to ſhew us the Way, and then gave us the ſecond Courſe in the *Norwegian* Collation, Beer and Tobacco. When we had ſmoaked and drank as much as the Surveyor thought fit, he conducted us to the Forges, a Mile off his Houſe; at which, as in the Copper Mines, there are ſeveral Workmen always employed. Some break the Stones, others waſh them, others melt and refine the Ore, and others coin the Money for the King of *Denmark*. Theſe Mines turn both very well to account, and are not the leaſt Part of his *Daniſh* Majeſty's Revenue. From the Forges we went to the Mine that was next to it; 'twas on a high Mountain; the Maſter Miner and I were let down, as at his own Mine, and I ſaw nothing there which I had not ſeen before in that of Copper. Theſe Miners are cloathed like the others; and their Work and Habitations ſeemed much the ſame. They, both the one and the other, leave off working in the Mines in the Winter; Spring, Summer, and Autumn, being the only Time of their Buſineſs. They work in the Spring and Fall three Hours in the Forenoon, and three after Dinner; in the Summer, four Hours in the Morning, and five after Dinner; the reſt of their Time they ſpend in Mirth and Feaſting. They delight much in dancing, and have their Hautboys, Violins, and other Inſtruments, for that Purpoſe.

When I returned to the Copper Forges, I found the People at their Sports, and was not a little pleaſed to ſee the Variety of their Humours and Paſtimes. For three Months, in the dead of the Winter, they don't work at all; nevertheleſs they receive their full Pay, at the rate of a Crown a Day. Having ſeen all that was to be ſeen at the Silver Mines, the Surveyor took us home with him, gave us ſuch another Collation as we had before, and a good Supper after it. When we had all of us ſufficiently refreſhed ourſelves, we went to Bed; and the next Morning the Maſter-Miner and I took our leaves of the Surveyor, who had provided a plentiful Breakfaſt againſt we got up; and rode from his Houſe to the Copper Mines, where I thanked the Officer, that ſpoke *French*, for his Civilities; and the Maſter-Miner, and myſelf, ſet out for *Drontheim*. Night overtook us by the Time we were got eight Miles from the Mines, which put us on a Neceſſity of taking up our Quarters at a Boor's Houſe, in the next Village we came to. The Peaſant knew my Companion, and thought himſelf highly honoured in ſuch a Gueſt: He therefore did his utmoſt to treat us to our liking.

He provided two Pheaſants, and a Hare he had lately killed, for our Supper; that Game being free for the Boors in thoſe Parts, they are ſeldom unfurniſhed with it. Before we ſat down he brought us his Tobacco, Beer, and Brandy, made of Malt Spirits. After Supper we all of us fell to ſmoaking like Dragons, and drank Brandy and Beer almoſt all Night, which was the moſt beaſtly one I ever ſaw in my Life; but 'tis the Cuſtom of the Country; and both the Gentry and People, by Converſation and Merriment, mean only Lewdneſs and Debauchery. The Peaſant perceiving the Maſter-Miner was quite drunk, was ſo rejoiced at it, that he ſoon became in as bad a Condition himſelf. We had all now had our Dole, and ſome clean Straw was brought and ſpread in the Middle of the Chamber, to ſerve us inſtead of Beds. We lay down together and ſlept till Morning. The Sun was up before the Maſter-Miner and the Boor waked. I ordered, as well as I could, our Horſes to be got ready; reſolving, if poſſible, to get to *Drontheim* that Day. I made the Boor's Sons gueſs at my meaning by Signs. Our Horſes were ſaddled, and then I waked my Companion and his Hoſt. They were no ſooner up, than we muſt again fall to eating and drinking; that Work done we mounted our Horſeback, took our Leaves of the Peaſant, and made the beſt of our Way to *Drontheim*; where we arrived before it was dark.

3. Two Days after I thus returned to *Drontheim*, our Cargo was unladen, and we had taken aboard the Pro-

p. 460.

A Miner of Drontheim

p. 462.

Danish Laplanders

p. 463. 4.

A Kilop Laplander drawn by a Rain Deer

p. 464.

St. Nicholas of Dean

p. 465

A Muscovite Laplander Hunting

p. 485.

A Gentleman & Gentlewoman of Papinogorod

p. 486.

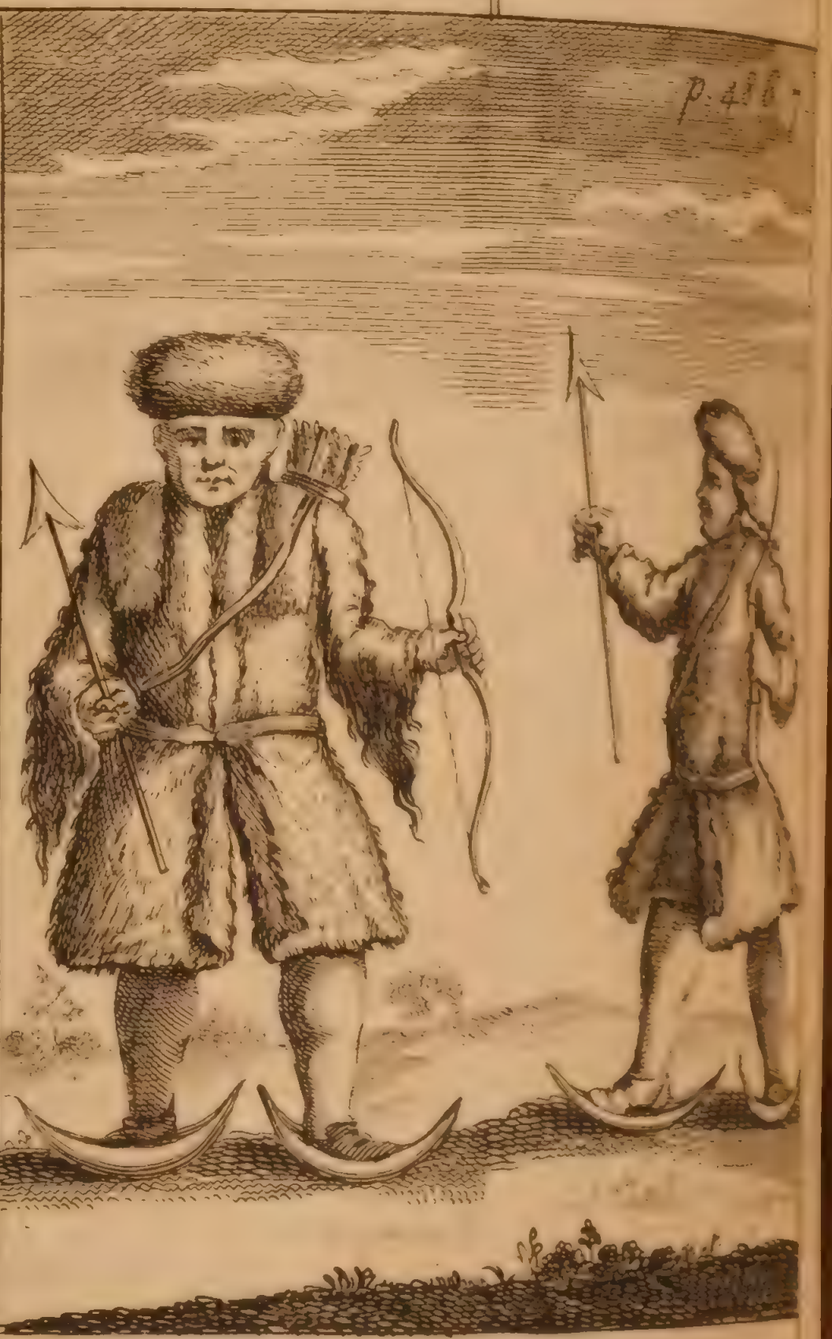

A Samoied Man & Woman

p. 486.

An Idol in Nova Tembla worshipd by ye Inhabitants of that Country.

p. 488.

A Temblian with his Boat on his Back & Spear in his hand

p. 489

Natives of Nova Tembla dress'd in Fox Skins.

Provisions the Surveyor General of the Mines was to furnish us with; the Wind setting fair we embarked, and a few Hours after set sail to continue our Voyage to the North. The Wind held fair several Days, till we were under the Arctic Polar Circle, where we were becalmed on the Coast; some of our Crew were so superstitious, as to give Credit to the common Tradition, that the Inhabitants of the Country, under that Circle, as well as those that dwell on the Coasts of *Finland*, are Wind Merchants, and can raise and sell a Gale when they please: Certain it is they are almost all of them Wizards, and, as Children of the Prince of the Air, pretend to dispose of the Winds as their proper Merchandize. We were impatient of lying on that Coast, and that Impatience put us upon trying any Means, however improbable to succeed, rather than stay there any longer. The Captain of our Ship was for trading with the Wizards; accordingly he sent his Long-boat ashore with his Mate, to traffic with these Traders, and purchase a Wind of them, the Commodity we stood most in need on at that Time. Though I believed nothing of the Matter, I had the Curiosity to accompany him. We landed at the first Village we came to, applied ourselves to the chief Necromancer, told him what we wanted, and asked if he could furnish us with a Wind that would last till we arrived at *Mourmanskincre*. The Mate could speak enough of his Language to understand him, and to be understood. The Conjurer gravely replied, No; his Power extended no further than the Promontory of *Rouxella*. We had a great Way thither, and if we reached so far, we thought we might easily make the North Cape; so the Mate desired him to go aboard with us, and drive a Bargain with our Captain. The Wizard consented to the Proposal, took three of his Comerades with him, leapt into a small Fisher-Boat, and went aboard our Ship.

Our Captain and he soon agreed upon the Price; he was to give him ten Kronen, about five or six and thirty Shillings in *English* Money, and a Pound of Tobacco; for which the Wizard was to furnish a fair Wind as far as *Rouxella*. When the Bargain was made, and the Money paid, the Wizard tied a Woollen Rag to the Corner of our Foremast; 'twas about half a Yard long and a Nail broad; it had three Knots; and this was all our Captain had for his ten Kronen. When the Necromancer had done this Feat, he returned in his Boat to the Village with his Companions. The Captain of our Ship, according to the Instructions he had received from the Conjurer, untied the first Knot in the Rag, and immediately the Wind struck up West-south-west a brisk Gale, and drove us, and the other Ship in our Company, thirty Leagues beyond *Maelstroom*, without giving our Captain any Occasion to untie the second Knot; and this Accident confirmed our Crew in their diabolical Superstition. This *Maelstroom* is the greatest Eddy or Whirlpool in the *Norwegian* Sea; in which many Vessels that approached too near it have perished. For this Reason, such as are acquainted with those Coasts, keep out to Sea eight or ten Leagues to avoid it, and the Rocks that lie off *Ostraford*, opposite to *Maelstroom*. There are several such Eddies, five, six, and seven Leagues from the Shore; and this Danger obliges all Pilots to keep far out to Sea.

The Wind beginning to shift a little, and inclining to the North, our Captain untied the second Knot, which kept it in its old Corner, till we made the Promontory of *Rouxella*. When we had passed it, the Needle of our Compass turned back half an Inch, by which some fancied that there was Loadstone in the Mountain; and had not we had a very dexterous Pilot, we should certainly have lost our Course. Knowing that the other Ships in our Company were in the same Trouble as ourselves, our Pilot shut up his Compass, and hung out a Flag on his Foremast Top, as a Signal for the other Ships to follow us; he was very well acquainted with the Coasts and Course, having often piloted the *Dutch* Ships trading that Way; in which he had no other Helps than his Sea Charts. We were two Days and two Nights in this dangerous Condition, having nothing to depend on but the Pilot's Experience. On the third Day, being far distant from the Mountains of *Rouxella*, the Needle of our Compass pointed again to its Object; from whence we concluded that we drew near the North Cape; where the Wind failing us, our Captain untied the third Knot, at which there arose a North-north-east Wind, so furious, that we thought the Heavens would fall down upon us; and that God would justly punish us with Destruction, for dealing with infernal Artists, and not trusting to his Providence; we could bear no sail during the Tempest; our Ship drove at the Mercy of the Winds and Waves, which toss us so violently, that we expected every Minute to go to the Bottom.

The Reader will, doubtless, wonder at these strange and extraordinary Passages, in regard to the Witchcraft of these Northern People; and therefore it is necessary to inform him, that their Witchcraft, like most other sorts of Witchcraft, is downright Fraud and Imposture. They have in these Countries many deep Caverns, and subterraneous Grottoes; by their Observations in which, they are able to judge of the Variation of Winds for several Days to come; and they take care to start so many Difficulties in making their Bargains, that they are sure never to come to a Conclusion till the Signs appear, by which they are morally certain that those Winds will blow which they pretend to sell. In the present Case it is evident, that the pretended Conjurer made a very prudent Observation before he made his Bargain with the Captain; which was, that his Power extended only to a certain Cape; but the Truth of the Matter was, that he very well knew, by Experience, that Cape was the Limit of his Observations, and that he should risque his Credit if he presumed to exceed his Bounds. The People in *Iceland* are the most famous of any for carrying on this Trade of selling of Winds; and they sell them with less Limitation, because living in an Island, they are more able to judge of the Variation of Winds in all the Seas round about them; and therefore it is from the Accounts given by sensible People who have lived in that Island, and who have taken Pains to enquire into this Matter, that we are able to give so good an Account of it. This Sort of Knowledge is kept in the Hands of a few People, who thereby awe their Neighbours, and cheat Foreigners. All this may be very naturally expected in a barbarous Country, where Learning and Religion are at a very low Ebb; and I believe it will be generally found, that in Proportion as People are little acquainted with the Word and Works of God, they are most apt to pretend to converse with the Devil; and this seems to be confirmed by the declining of such Notions, wherever the Lights of Reason and the Gospel prevail.

4. Though we were not above ten or twelve Leagues from the Coast of the *Danish Lapland*, yet we did not imagine the Storm would throw us upon it; we feared the Winds so much, we did not think of Land; and when we thought ourselves secure from the Rocks, we were almost driven upon one, by a sudden Blast thirty Leagues above the Cape, and four from Shore; every Man fell upon his Knees, and begged Pardon of God, believing we should, at that very Instant, be dashed to pieces; I confess I never was so afraid in my Life, and I believe all the Crew was in as great Consternation as myself; when by good Luck, or rather through divine Mercy, the extraordinary Force and Agitation of the Waves prevented our striking, and drove us a Musket Shot from the Rock. Our Ship having received no Damage, only by a little slight Touch on the Skirt of the Rock, sprung a Leak a little above the Keel, and two or three Planks were somewhat bulged in the Bottom of the Ship's Hold; the Water entered, and we were obliged to pump incessantly. On the fourth Day the Wind fell; however we could not heartily rejoice for our Safety, having lost Sight of our Friends in the other Vessels, who, we feared, were at the Bottom by this Time. Notwithstanding we continued our Course with a favourable Gale; we had several Feet Water in our Hold, and had much ado to live. The Wind was pretty fair, wherefore we resolved to make the first Port, to stop our Leaks and refit.

But the Coasts of the Sea, all over the North, are so full of Rocks, that the Ports and Creeks are inaccessible; and we were forced to sail on two Days longer, before we could find any Place for our Purpose; the next Morning we arrived on the Coast of *Wardhus*, the chief Town of the Government of *Danish Lapland*; where the King of *Denmark* has a Castle garrisoned by two Companies of Soldiers. Here is also a Collector to receive the Duties imposed on Foreigners trading to, or from, *Archangel*, on the *White Sea*; this Officer suffered us to pass without examining us, believing, by our Colours and the Guns we gave him to salute the Castle, that our Ship was a *Dane*. We then sailed to *Varanger*, and cast Anchor half a League from the Town. We presently put our Long-boat by our Ship's Side, to carry some of the Crew ashore; no body aboard had any Knowledge of the Place, which seemed to us to be very wild; wherefore our Captain took eight Men well armed with him, and resolved to see whether there was any Conveniencies for us there to refit, or any Trade to be driven with the Inhabitants. In less than half an Hour we arrived at *Varanger*, a populous Town, and a convenient Port; but so little frequented, that the Inhabitants were amazed to see us. Whether their Astonishment proceeded from the Sight of Men armed, or of Men less barbarous than themselves, I shall not pretend to determine.

But our Captain addressed himself to those who seemed to have most Authority among them; demanding if they would permit us to enter their Port, and assist us to refit our Ship, and were disposed to trade with us. They gave him little Encouragement for Traffic; but understanding we were Merchants, who were going to catch *Walrus*, they offered us their Assistance to refit our Ship, which we thankfully received. Having observed the Commodiousness of the Harbour, we returned to our Ship, weighed Anchor, and entered the Port; where we discharged our Ballast, which was only Sand, to serve for Counterpoise to some bundles of Tobacco, and Bales of Cloth, which were the Cargo we were to trade with. When the Ship was unladen, we secured the Goods in a House near the Shore, that was locked up; and the Captain and Supercargo ordered a Watch to be set over it. To gain the Good-will of the Inhabitants of the Country, who, as I have said, were *Laplanders*, subject to the King of *Denmark*, we gave them some Rolls of Tobacco, a more grateful Present to them than Gold. To retaliate our Kindness, they treated us with the best they had, some dry Fish, that serves instead of Bread; some Venison, not very extraordinary, being the Flesh of Rain-Deer, an Animal that is often to be met with in *Lapland*, *Borandia*, *Samojedia* and *Siberia*. They brought us Bear's Flesh, and the Flesh of other wild Beasts which we had no Knowledge of; also fresh Fish, boiled without Salt; the Sauce to this Dish, is either the Oil of other Fish, or a sour Drink; which is one of the best of Liquors in their Opinion. We could none of us bear them Company at this Repast; their Ragouts were not to our liking, so we sent for Provisions from aboard, and endeavoured to be as merry as we could in such a Place, and among such Barbarians. Salt-Beef and Bisket was our choicest Dish; we offered some of it to the *Laplanders*, but when they had tasted it, our Food seemed as unsavoury to them, as theirs did to us.

Our Beer was more acceptable; they drank of it freely, and were pleased with the Brandy we gave them; yet their own sour Drink they had more Goust to, than either our Brandy or Beer. It consists of an Infusion of Juniper Berries, and of a Grain like Lentils, the Name of which I have forgot: It grows there in abundance, as Juniper Trees do. I never saw any thing so like that Grain as Lentils; and our Botanists have made no mention of it in any of our Discoveries; they make Brandy with the same Grain; it has the like Effect as ours that is drawn off of Grapes; and their common Drink is as strong as our common Wine, and serves for the same Uses.

Those *Laplanders* are *Lutherans*, and have Priests to instruct them; they are said, however, to deal still with the Devil; almost all of them are Wizards, and so superstitious, that if they meet a Beast in the Way, whose Appearance is reckoned ominous, they return home, and do not stir out all that Day; and when they go a fishing, if they have but one Fish in the first Draught, they take it for an ill Augury, pack up their Nets, and leave Work for that Time. Both Men and Women are low of Stature, yet strong and active: Their Faces broad and flat; they are flat nosed; their Complexions swarthy, like the rest of the People in the North; their Eyes are like a Hog's, and their Eyelids are almost all like those that are bleareyed. They are stupid, brutal, and lascivious, especially the Women, who prostitute themselves to all Comers, if they can do it unknown to their Husbands. The Womens Cloaths are made either of coarse Cloth or Rain-Deer Skins, with the Hair outward; their Stockings are of the same; their Shoes of Fish Skins, the Scales hanging on them; they have no Straps, and resemble somewhat the wooden Shoes worn by the Poor in *France*. Their Coifs are like the *Norwegian* Womens; their Hair is twisted up in two Rolls, one hangs down on one Shoulder, and the other on t'other. They wear a Cornet Coif on their Heads, made of coarse Canvas; all their Linnen is of the same Fineness; some of them wear a Sort of Ruff eight Fingers broad, which they tie behind as the Gypsies do in other Countries.

As for the Men they are cloathed in Rain-Deer Skins, the Hair outwards; their Coats are short, and come down but half way to their Thighs, like a Waistcoat; their Breeches and Stockings are of the same, the Hair always outwards. On these they wear a Sort of Boots, made of Fish Skin, which though rough and coarse, are stitched so neatly, that the Seams are not to be seen. Some of them wear no Boots at all, but Stockings, like the Women; their Bonnets are round like a Seaman's Cap; they are always made of Rain-Deer Skins, the Hair still outwards, and edged with a Band of a Fox's Skin, some white, some grey. These *Laplanders* Lodgings are like those of the Boors about *Christiana*.

They have no Light but what enters by a Hole at the Top of the Hut. They don't make use of Beds to lie on, any more than the other *Laplanders*, the *Borandians*, *Samojedians*, *Siberians*, *Zemblians*, *Islanders*, or the rest of the Northern Nations. The whole Family of a *Danish Laplander*, Master, Mistress, Children, Men and Maids, lie down altogether very familiarly, on Bear-Skins spread in the Middle of the Room; and when they rise in the Morning the Bear-Skins are taken up, and laid by till they are wanted again at Night. In each House there is a great black Cat, which is highly valued by them; the *Laplanders* talk to it as if it was a reasonable Creature; every Night they go out of their Huts with it, to consult it alone; and it will follow like a Dog, either in Fishing or Hunting. Though this Animal looks like a Cat in Appearance, yet if I had a little more Superstition, I should have believed it to have been a familiar Spirit.

5. We unloaded our Ship the next Day after our Arrival at *Varanger*; the Inhabitants helped us to haul her ashore, that we might refit her; the Captain found her much more damaged than he expected, and desired the *Laplanders* to provide him Timber proper for the Carpenters use; they readily answered his Request, and went to a neighbouring Mountain to fell some for him. Our Supercargo, as he found the Ship would be some time refitting, thought it would not be improper to take a Journey into the Country, to try there whether any Trade could be had; to this Purpose he picked out myself and two more of the Ship's Company, to accompany him. Early the next Morning, being the 12th of *May*, we set out for our Journey, taking with us some Tobacco and Cloth to trade with; and Bisket, and salt Beef, and Pork, to eat. We desired three of the Inhabitants of *Varanger* to go along with us, as well to shew us the Way, as to help to carry our Goods and Provisions to the next Village. The *Laplanders* were willing enough to serve us; so we followed them through the Woods, and Mountains, and Valleys, without meeting any living Creature, till towards four o'Clock in the Afternoon, when we perceived two white Bears of an excessive bigness, coming, as we Strangers thought, to devour us.

Our

Our Guides perceiving the Terror we were in, bid us not be afraid, for we need only have our Arms ready to defend ourselves, in case they approached too near us; which we did, cocking and priming our Pieces, and hacking our Flints. Whether or no the Bears were frightened at the Fire we struck out of the Flints, or with the Smell of the Powder, I shall not undertake to decide; but they presently fled away from us so fast, that in a Moment they were out of Sight. An Hour before Night, as we descended a Mountain, we espied a Dozen Houses at the Foot of it; they were at a great Distance one from another. Somewhat farther off we saw a Herd of Beasts like Stags, which our Guides told us were Rain-Deer. When we came to the Village, the *Laplanders* that travelled with us conducted us to a Hut, where, being very weary, we were glad to rest ourselves, for we had a long Journey in very bad Way, with Luggage on our Backs, that incumbered and tired us. We gave a Piece of a Roll of Tobacco to our Host, who received it with Joy, assuring us he had not had so valuable a Present in nine Months before; to make us Amends he brought out his Brandy Bottle, some Rain-Deers Flesh dressed without salting, and some dried Fish; which we gave to our Guides, and supped ourselves with the Victuals we brought with us; when we had made an End of our Supper we went to our Repose, and lay down on Bears-Skins, after the Country Fashion. When we rose in the Morning, we asked our Host if he had nothing to barter with us for Cloth and Tobacco; he replied he had some Wolf, Fox, and white Squirrel Skins, and his Neighbours had some of the same Commodities, and would gladly truck with us. We bid him, by our Interpreters, bring out his Skins; and if he had any Cloaths made of Rain-Deer Skins, we would deal with him for four Suits, which we wanted to keep us warm; accordingly, he brought forth his Merchandize, and we bought it of him, paying him Part in Tobacco, and Part in Cloth. We trucked also with his Neighbours, as long as they had any thing to offer us worthy our buying; and when we had drained that Market, we prayed the Host to lend us some Rain-Deers, to carry us farther up the Country; and he was very willing to help us to the utmost of his Power.

The Tobacco we gave him having gained his Friendship entirely, he took down a Horn that hung up in his Cottage, went out and blew it to call the Rain-Deer to him. Immediately fourteen or fifteen of those Animals came running towards the Hut: He put six of them to six Sledges, each Sledge made somewhat like a Gondola; it was placed on four Posts joined together by other cross Posts nailed to them, and this was fastened to two Posts two Feet longer than the Sledge that run on the Ground. We put our Merchandize in one Sledge, each of us had one for himself, and the other we assigned to one of our Guides, who understood the Language of the *Muscovite Laplander*, and that of the *Kilops*; him we took with us; the other two Inhabitants of *Varanger* we dismissed, having paid them in Tobacco for their Trouble. We put on our *Lapland* Cloaths, and lay down each of us in his Sledge covered with a Bear-Skin; at the Back of the Sledge there were two Girts made of Rain-Deer Skin Leather, in which we thrust our Arms up to the Shoulders, to keep ourselves steady; and we had each a Stick with a strong Ferrel to it, to support the Sledge if it should be likely to overturn by Stumps of Trees, or Stones lying in the Way. When we were ready to set out, our Host muttered some Words in the Ear of the Rain-Deer; I enquired afterwards of our Guide, what he meant by it. He said, it was to tell them whither they should carry us; so silly are these barbarous Wretches.

Custom had made that muttering so familiar to the Beasts that drew us, that when our Host had gone to all six, they ran away with us so swiftly, that we thought we were drawn by so many Devils; they continued their Pace over Hills and Dales, without keeping the beaten Road all Day long, till seven o'Clock in the Evening, when they brought us to a large Village situate between two Mountains, near a great Lake; here they stopped short at the fourth House in the Place, which though large was very ordinary and clownish. They beat the Ground with their Feet; and the Man hearing a Noise, came forth with his Servants, to take us out of the Sledges; and unharness our Cattle, and one of them brought out a little Juniper Can, full of Brandy, of which he gave each of us a Brimmer, out of a Bowl made also of Juniper Wood. This was to put us in heart; for our Guide had informed him that we were afraid of our Lives, being drawn away so swiftly by these Animals in Sledges, which was a Way of Travelling we were not used to. The Horns of these Beasts, both Male and Female, are somewhat higher than the Stags, but more crooked, hairy, and not so well furnished with Sprouts as a Stag's are; they are of the same Colour as Stags, and not much bigger; their Feet are cloven like theirs, but as big as Hoofs of Oxen: They live upon Moss, which grows every where in those Parts: The Females yield Milk like Cows; the *Laplanders* make Butter and Cheese of it, and both are very good. Their Harness is a Collar of Rain-Deer Leather, by which they are fastened to the two Shafts of the Sledge, not much unlike our Horses to a Coach; thus they draw it with incredible Speed directly to the Place whither you are to go, without being guided by him who rides in it.

6. When we got out of our Sledges, we were conducted by our Host into his Hut, which, like the rest of the Cottages in the Place, was very little, low, and covered with the Bark of Trees, the Light entering in at a Hole at the Top of it, as we have elsewhere observed. These *Laplanders* were cloathed in a manner little differing from those of *Varanger*; their Apparel was of the same Make and Materials, but longer; their Coats were of Rain-Deer Skins, the Hair turned outwards. The Women were dressed in Garments of the same Skin, their Hair twisted as the Womens of *Varanger*; on their Heads they wore a high Bonnet instead of a Coif, which was made of the same Skins with their Cloaths, and the Hair still outwards.

We gave our Host an End of Tobacco about two Inches long, with which he was mightily pleased, and thanked us heartily for it: We gave an End not quite so long to each of the Inhabitants of the Place, to make them our Friends, and to secure us the better against any Attempts of these *Barbarians*, who were more brutal than those we last deal with. We supped on the Provisions we brought with us, and our Guides eat some of our Hosts salt Fish, and fresh Rain-Deer Venison. We asked him how many Leagues we had come that Day? he answered, about thirty, and that we were in the Territories of *Mourmanskeimore*. The Inhabitants talked a Language quite different from those at *Varanger*; but our Guide had been often in the Country, and understood them, and was understood by them. After Supper we lay down on Bear-Skins to take our Rest, as we had done the Night before, having first bartered away our *Lapland* Habits with our Host for others that were longer, and a Parcel of Tobacco for a hundred grey Squirrels, a Fur very much esteemed in *Denmark*, and other Parts of *Europe*. The next Day, being the 14th of *May*, we told our Host, by our Interpreter, that we desired him to provide Sledges to go farther into the Country; this he did accordingly. The other Inhabitants of the Village came to help us forward in our Journey, bringing Brandy with them to drink to us at parting. They put six Rain-Deer to six Sledges, in one of them we stowed our Merchandise and Provisions; and our Host having performed the Ceremony of muttering in the Ears of the Beasts, we were drawn along with the same Swiftness as before. We came to no Place that was inhabited till about three o'Clock in the Afternoon, and then we arrived at a Village, wherein were eight Cottages, built on a high Mountain by a Wood-side, where our Cattle stopped; by which we guessed that there were some Inhabitants; but seeing no-body come to us, we baited our Rain-Deer with Moss, which grew there plentifully, and refreshed ourselves with salt Beef and Biscket; our Interpreter regaled himself upon some Rain-Deer, Venison, and dried Fish: All of us making merry with the Brandy we had given us in the last Village. We staid in this Place near an Hour, and

then our Guide, who underſtood the Way of making Rain-Deers go as well as the other *Laplanders* did, endeavoured to get them forward; but he had much-ado to effect it.

This Place being their uſual Stage, he was forced to perform ſeveral myſterious and ridiculous Ceremonies; he went alone into the Wood, and coming out again, muttered ſome Words in the Ears of theſe Animals, which whether they underſtood or not, had little Effect upon them, for they did not ſtir. He did ſo four or five times, and then he began to proceed, though not ſo ſwiftly as before. We aſked him the Reaſon why we ſaw no body in the Village? He replied, 'twas a very common thing in that Country; theſe Dwellings belong to the *Kilops*, a Nation of *Laplanders* more wild than the others; who often change their Habitations; fly from Strangers, and ſubſiſt only by what they get by hunting. Continuing our Journey, we deſcended the Mountain; about nine o'Clock we ſpied four *Kilops* not far off, returning from hunting, in Sledges drawn by Rain-Deer; to avoid us they turned aſide out of our Way, and took another. In leſs than half an Hour we entered a long Wood, in which we heard terrible howlings and cryings, but ſaw nothing; when we got through the Wood, we had another Mountain to deſcend, at the Bottom of which we perceived there was a Village; our Cattle carried us to it, and ſtopped and beat the Ground at what Cottage they pleaſed. Our uſual Preſent of Tobacco, purchaſed us our uſual Welcome of the Maſter of the Houſe; we made a good Supper on our Proviſions, as our Guide did on his, and down we lay, according to Cuſtom, to take our reſt on Bear Skins; which, though homely, was a welcome Repoſe to our wearied Limbs, ſufficiently jogged in the Sledges.

In the Morning we roſe as early as the Hoſt, and demanded of our Interpreter how many Leagues we had travelled the Day before? He replied, at leaſt, forty. But he muſt be out, either in his reckoning, or the Leagues muſt not be ſo long as they are generally calculated to be; for forty of their Leagues make one hundred and ſixty of thoſe between *Paris* and *Lyons*; each *Lapland* League being as long as a *German*: Let a Man be ever ſo well mounted, he cannot ride on Horſe-back above five a Day. Our Guide alſo informed us that we were in the *Muſcovite Lapland*; we bid him aſk the Inhabitants of the Village, whom we had preſented with Tobacco, and been treated by them with Brandy, whether they had any Commodities to truck with us for Tobacco and Cloth? We had ſome Rolls of the former left, and moſt of our Bales of the latter. Tobacco being by much the better Commodity, the *Laplanders* replied, they had ſome Furs, we aſked to ſee them, and they brought them out to ſhew us: They were white Fox Skins, black and grey Fox Skins, grey Squirrels, and Sables, though not of ſo fine a Colour as thoſe of *Bsrandia*, *Samojedia*, and *Siberia*. Theſe Merchandizes were what we wanted, ſo we ſoon ſtruck a Bargain, and paid the Inhabitants in Cloth and Tobacco. When our Market was over, we fell to drinking with them; they were not quite ſo brutal as the other *Laplanders* we had dealt with, but they were very rude and indecent in Converſation, doing things before us that Decency will not permit me to name. It growing late, and we deſigning to proceed yet further, to diſpoſe of the few Rolls of Tobacco we had left; we prayed our Hoſt, by our Interpreter, to furniſh us with Sledges and freſh Rain-Deer.

He harneſſed and prepared as many as we had Occaſion for; we mounted our Sledges and departed at one o'Clock; we ran with our former Speed, through different and unbeaten Paths, till ſix, without meeting with one Habitation; half an Hour after we were deſcending a Hill, we ſpied two Huts under a Rock, a little out of the Way; our Guide told us that two *Kilops* lived there, who, as ſoon as they ſaw us, fled with their Wives and Families. We travelled two Hours longer, and came to no Houſe, or any thing like a dwelling Place; till at laſt we diſcovered a great Village on the Side of a Hill, and on the Banks of a River; here we arrived at eleven o'Clock at Night, and went to the Common Lodging, whither our Cattle were pleaſed to conduct us. It happened to be in the Middle of the Village. The Maſter of the Houſe received us very kindly, gave us a Fire in the Middle of his Hut, gave us Boiled Fiſh, and Rain-Deer-Veniſon ſalted, at which we were a little ſurprized, having not met with any in our Travels hitherto, who made uſe of Salt as theſe did. They gave us Milk and Salt-Butter, very good, and we ſhould have been better, had we had any Bread to eat with it, but we had conſumed our Store, and ſhould have been much put to it, had we not met with ſo good Entertainment here. Our Guide would not taſte any of the Meat, ſo he was obliged to live on the freſh Proviſions he brought with him. Having ſupped plentifully, we lay down on Bear Skins, and ſlept till Morning. We roſe early the next Day, took our Leave of our Landlord, there being no trading in that Village, paſſed the River, and proceed to *Kola*, on the other Side of which Town the River is as big as the *Seine*.

We came to another Village, and went to the moſt likely Houſe to hire Sledges and Rain-Deer, to carry us to *Kola*, for we could get none in the Houſe where we lodged; here we furniſhed ourſelves, and about Noon arrived at *Kola*, a little City, or rather a large Town; built among Mountains, on the Side of the Sea, near ten Leagues from the North Sea. To the Eaſt are large Foreſts and Defarts; *Morway* to the Weſt, and prodigious high Mountains to the South. The Houſes are very low, built of Wood, and moſt of them covered with Fiſh-bones: On the Top of them is the Chimney, enters in at a Hole, as in other Places in *Lapland*. There is but one Street in it, and that no fine one. The Inhabitants, like the other *Muſcovites*, are ſevere, ſuſpicious and ſo jealous, that they lock up their Wives, that Strangers may not ſee them. Our Hoſt took all we had off our Hands, for which he gave us, in Exchange, Lynx-Skins, ſpotted like a Leopard's, three Dozen of white Fox-Skins, half a Dozen of *Wyſſrat*, an Animal which ſomewhat reſembles a Badger, but is longer and rougher; his Colour is a blackiſh grey, his Tail like a Fox's; we had alſo ſome Ermines. There were ſome Ells of Cloth above what we could give him, for which he obliged himſelf to furniſh with Proviſions for our Journey back to *Archangel*, to help us to Sledges, as far as the River, and he treated us as well as he could, and we ſlept as we had done elſewhere.

7. The next Morning, as we were preparing to depart, our Hoſt, having provided Biſket, Groats, Rain-Deer-Veniſon ſalted and dried, as alſo a Barrel of Brandy, to ſerve us in our Return; before we packed up our Furs in Bales, his Neighbours ſtanding we had ſtill a few Rolls of Tobacco left, we to aſk if we would truck them for more Skins; plied, with all our Hearts; ſo they fetched a Dozen of Ermines, two white Foxes Skins, Lynxes, not ſo good as thoſe we had of our Hoſt. Bargain made, we took their Furs, and gave the reſidue of our Cargo of Tobacco, except two Rolls, which we reſerved for our own Uſe, and the Hire of our Rain-Deer and Sledges in the Tobacco is more neceſſary than Money, to travel in that wild and unfrequented Country. *landers* valuing an End of Tobacco as long as ger, more than a Crown Piece. The King and *Sweden*, and the Czar of *Muſcovy*, have Taxes upon it; and there are Officers frontier Towns, to collect their Impoſt we had done our Buſineſs, according to the Place, we muſt drink with the Company, tertainment every where was Brandy, o'Clock in the Afternoon. We to get the Sledges, we had hired of him, did in one Minute. We ſaluted our Hoſt, one of them, got into the other ſaluted Glaſs at parting with our Dealers, and ſet out for the Village on the other Side

passed the Day before. Our Rain-Deer, to our Apprehension, ran faster than any we had hired in our Journey to *Kola*.

We arrived at the first Village by seven o' Clock; we passed the River and came to the second; where we put up at our old Landlord's, who received us with Joy, hoping that we had still an End of Tobacco left, to give him for the Hire of some Rain-Deer and Sledges. He presently gave each of us a Cup of Brandy, for they toss it off there as we do Beer in the South; and asked us if we would have the Rain-Deer put to the Sledges? We replied, we had rather rest ourselves till Morning, for there was no Village besides in some scores of Miles from this. He filled out another Cup, which when we had drank, he offered to take us with him to the Funeral of one of his Neighbours, who had been dead about four Hours. We were very glad of the Opportunity of seeing their Ceremonies on this Occasion, hearing much talk of them. We accompanied him to the House of the Deceased; we saw his Corpse taken from the Bear-Skins, on which it lay, and removed by six of his most intimate Friends, into a wooden Coffin, being first wrapped in Linnen, his Face and Hands only bare. In one Hand they put a Purse with Money in it, to pay the Fee of the Porter at Paradise Gate, and in the other a Pass, signed by a Priest, to be given to *St. Peter*, as a Certificate that he was a good Christian, and ought to be admitted into Heaven. They also put into his Coffin a Barrel of Brandy, some dried Fish, and Rain-Deer-Venison, to serve him to eat and drink on the Road, having a long Journey to take. They then lighted some Fir-Tree Roots, piled up to a convenient Distance from the Coffin, wept and howled plentifully, making strange Gestures, and turning themselves in a thousand different Postures, to shew the Extravagance of their real and affected Sorrow. When this Noise and Gesticulation was over, they marched round the Corpse several times in Procession, asking the dead Man why he died? if he was angry with his Wife? if he wanted any thing? if he was hungry or a-dry? if he had lost his Game at hunting? or had bad Luck at fishing? or had not Cloaths to his Mind? Then they fell a howling again, and stamping like so many Madmen. One of their Priests, who assisted at the Solemnity, every now and then sprinkled some Holy-water on the Corpse; the same did the Mourners. I forgot to inform the Reader, that having an extraordinary Veneration for *St. Nicholas*, they, as well as the *Muscovites*, are *Nicholatians* by Religion, and always place the Image of that Saint near the Bodies of their Dead, instead of a Crucifix. This Saint is not the same for whom we celebrate a Festival in *France*; but *Nicholas*, one of the seven Deacons, mentioned in the *Acts of the Apostles*. His Image is dressed up by them in a Pilgrim's Habit, in a long Robe, with a Camail hanging down over his Shoulders, a broad Girdle about his Middle, and a Staff in his Hand.

The Noise they made having almost deafened us, and being weary with looking on their barbarous Rites, we left the Cottage of the Defunct, to go to our Host's, where we found only our Hostess at Home. She had made a Sally out of the Place to which her Husband had confined her, on our Arrival; as soon as she saw us, supposing he was with us, she would have retired to her Corner; but our Guide and Interpreter, giving her to understand the good Man was at the Funeral, and would not come home presently, she stayed and viewed us all round, one after another, looked very kindly on us, drew her Seat near us, and shewed us a Bonnet of her own embroidering, done very curiously with Tinsel Threads. The Work of all the *Muscovite Laplanders*, is to make Cloaths for themselves, their Husbands, and their Children. The Edges of them are all embroidered with Tinsel Thread. They draw them between their Teeth, as fine as the Wire-drawers do their Gold and Silver Threads with their drawing Iron. They work with a good Grace. They are handsome, well shaped, and good humoured, and, if they did not very well know how jealous their Husbands are of them, and fear their Resentments, they would willingly prostitute themselves to Strangers; for which Reason they are shut up when any come among them. While our Host was busied about the Funeral, we pulled out some of our Provisions, and gave our Landlady some of every Sort to taste. She liked all, but especially the Ginger-bread; she drank two or three Glasses of Brandy, and then withdrew to the Place of Confinement, fearing her Husband might surprize her with us, which would have raised his Jealousy to such a Degree, that he certainly would have used her very indifferently. When our Landlord came home, he obliged us to take a Cup or two more with him, to smoak a Pipe, and sup together; for us he brought forth the Victuals he had in the House, which he thought would be most grateful to our Taste, as Salt-Butter, which we eat with Bread; our Guide would not touch it, and for him the Man of the House got some Bear's Flesh, which he broiled on the Coals, and some dried Fish.

All the Cottages in this Village were like the others we had observed elsewhere, built of Wood, and covered with Turf; but they were handsomer and better set off than any we had seen in the Country; being both within and without adorned with Works of Fish-bones, curiously inlaid. We made as good a Supper as we could, and, according to Custom, lay down with the Family on Bear's Skins; our Landlady only was missing, and she was to do Penance by herself in a Corner, till we were gone. In the Morning early, on the 18th of *May*, our Host provided our Rain-Deer and Sledges. We stowed our Bales, seated ourselves, and away went our Rain-Deer, running as fast as those we hired at *Kola*. In two Hours they carried us six Leagues, where, passing between two Hills, we spied a *Laplander* going a Hunting; he came up towards us, sliding on the Snow, which, in that Country, does not melt till Midsummer, as fast as we rid in our Sledges; his Skates were made of the Bark of a certain Tree; they were seven Feet and a half long, only four Fingers broad, and flat at Bottom; he was dressed like the other *Laplanders*, in a Garment made of Rain-Deer-Skin, with the Hair outwards; his Cap, his Gloves, his Coat, his Breeches, and Boots, were embroidered with Tinsel; he had a Girt of Rain-Deer-Skin about his Waist, a Dart in one Hand, and a Bow in the other, a large Quiver hanging at his Back, and a black Cat followed him. He kept Company with us about half a League; we parted at the Foot of the next Mountain; we descended it, and he struck off another Way. We continued our Rout three Days, stopping at the same Places where we lay in our Journey outwards; and, meeting with no new Adventures, our Entertainment, our way of Travelling, and every thing was the same as before.

About nine o'Clock at Night, on the 21st of *May*, we arrived safe at *Varanger*, having received many Services, and no Wrong, throughout the whole Country of *Danish Lapland*; for though the Inhabitants are poor and ignorant, they are, however, faithful, and given to no Manner of Theft or Fraud. Their Honesty is their greatest, if not their only, Virtue. They are so dextrous in throwing a Dart, that they will put a Crown Piece, thirty Paces off, and strike through it; as for the Bow, they are so skilful, that they will shoot their Game in what Part they please. They don't much care to go to the Wars; and whenever the Kings of *Sweden* and *Denmark*, or the *Czar* of *Muscovy*, have Occasion for Soldiers, for fear of being forced to serve, they leave their Dwellings, and fly to the Woods. They have plenty of Fowl, as Geese, Ducks, Pullets, and other Sorts. They feed them not with Juniper Berries, but with another Grain, of which they make their Drink; and when that is scarce, or for Variety, they give them Fish to eat. The greatest Part of the wild Beasts in *Lapland* are white, as Bears, Wolves, Foxes, and Hares; and even their Crows are so white, that they may be compared to the Swan, having nothing black about them, but their Bills and Feet.

The Fish they dry to eat instead of Bread, is very broad, and two or three Ells long, without Bones, and, excepting the Fat, has a very good Taste; it is firm and substantial, and they call it Raff. As for other Fish they

eat boiled, they have all Sorts among them. Their Utenſils, within Doors, are made of Copper or Wood; and though they eat no Salt, and in general hate it, yet they boil all their Meat in Sea-Water, if they are near enough to get it conveniently. They have a kind of Dogs a Foot long, and four Inches high; their Hair is an Inch long, of a yellowiſh white Colour, rough, and ſtanding up like a Hog's Briſtles. They have curled Tails, ſtrait Ears like a Wolf; Head and Snout like a Rat; are very fit to catch Mice, which they watch like our Cats; and when they have caught them, eat them; for this Reaſon the *Laplanders* value them at an high Rate, though they are very ugly. There is alſo a Sort of wild Bird in *Lapland* of a grey pearl Colour, as big as a Sheep; his Head is like a Cat's, his Eyes red and ſparkling, his Claws and Beak like an Eagle's, with which he will take up Hares, and other ſmall Game.

8. Our Captain began to caulk the Ship the ſame Day we returned to the Port. In two or three Days after, it was in a Condition to put to Sea, and we loaded our Ballaſt. In the mean Time we treated the Inhabitants with Tobacco and Brandy, to keep them in good Humour; for our Crew fancied, that if we did not bribe them to be our Friends, they might, in revenge, raiſe contrary Winds by their Conjurations. They were very good to us in the Opinion of our Mariners; for five Days after, being the 26th of *May*, there ſprung up a Wind the moſt favourable for us in the Compaſs, to carry us out of the little Sea of *Varanger*; wherefore we weighed anchor, and ſailed at ſeven o'Clock in the Morning. The Wind ſhifting afterwards from one Quarter to another, we were obliged to caſt Anchor under the Shore, over againſt the Iſland of *Wardhus*. The Captain of the Caſtle ſpying us, and knowing who we were, came to us in a Shallop; when he was aboard we entertained him as well as we could, and he returned to the Caſtle very well ſatisfied with his Reception. The next Day the Wind ſettling to a Point, we kept out to Sea, and held our Courſe North-north-eaſt, with all our Sails looſe. In three Days Sail we were got into a Climate where was no Night; we never loſt Sight of the Sun there, it always ſetting on one Side or the other of us, before us, or behind us.

On the laſt Day of *May* we ſpied the Mountains called *Spitzbergen*; at which Time a North Wind blew ſo violently, that we could not keep to Sea, and were forced to leave them to the North-north-weſt, and ſteer our Courſe Eaſt-ſouth-eaſt, endeavouring to make the Shore, that we might lie under it, and be ſheltered from the Weather. We continued our Courſe three Days longer, very much incommoded by the Ice; which being broken, and toſſed by the Tempeſt, beat againſt our Ship's Stern and Sides, ſo furiouſly, that we expected every Minute to founder. On the 4th of *June* we ſpied ſome high Mountains to the Eaſt; we ſteered that Way to make them, and ſhelter ourſelves under a Promontory; but the Wind blowing freſher and freſher, and ſtill North, we were obliged to tack about towards the Coaſts of *Borandia*. We arrived at a Bay, and entered it in a few Hours. The Haven was very commodious; we lay there ſafe from all Weather, in twelve or thirteen Fathom Water. We had ſcarce caſt Anchor before we ſpied two Ships in the Bay, about a Muſket Shot of us. We perceived they were two of our Company, from whom we were ſeparated, in the Storm that drove us into *Varanger*. We were extremely glad to meet with them, fired three Guns, and hung out our Flag in the Stern, as a Signal of our Arrival. They rejoiced as much to ſee us ſafe; for we reciprocally believed, that they and we were gone to the Bottom. They anſwered our Guns by twice as many, hung out all their Flags and Pendants. We did the like, wiſhing for an Opportunity to throw out our Long-boat and go aboard; but the Wind blew ſo ſtiff we durſt not attempt it till four and twenty Hours after. They were as impatient as we, to know how we eſcaped in the Storm, in which we were ſeparated from them; and as ſoon as the Wind ſlackened, a Boat came off from each of them to board us. We embraced one another with extraordinary Affection and Joy, as People that had found Friends whom they thought had been buried in the Deep.

They told us how the Storm drove them on the Coaſt of *Juhorſkt*, near an Iſland, where they could not anchor becauſe of the Rocks, which they diſcovered by ſounding. They had ſcarce three Fathom Water, and were forced to tack about immediately, for fear of running upon them. By the Favour of a Point of Wind North-north-eaſt, they continued their Courſe, keeping to Sea as well as they could, though with much Difficulty. In three Days time they reached the Bay, where we met them, and anchored under the Promontories of Bo... eight or nine Leagues from the Iſland called ... We told them, in our Turn, what Perils we had run, and that we were forced to enter the Sea of *Varanger*, and to anchor there to refit our Ship, or we ſhould not have been able to have performed our Voyage. We informed them alſo of our Supercargo's and my Journey into, and through, all *Lapland*, both *Daniſh*, *Sweediſh*, and *Muſcovite*; and of our Traffic and Adventures. The Account we gave them of our Trade, encouraged them to go aſhore, and try if they could find any body there to trade with them. We held a Council, and reſolved, that a Captain, a Supercargo, two Accountants, who underſtood both the Language of the *North* and the *Ruſſian*, twenty Seamen out of all our Crews, and myſelf, well armed, ſhould land, taking with us ſeveral Days Proviſions.

Purſuant to this Reſolution two Long-boats were got ready, we went into them, and ſailed to Shore; where we landed and aſcended a Hill, to ſee if we could diſcover any Habitations; but ſeeing none, we marched to a neighbouring Mountain, half a League from thence; where we ſpied five or ſix Perſons, at two or three Leagues Diſtance, among Buſhes of Thorns and Briers; they came towards us till they perceived us advancing, then they turned their Backs, and fled away ſo faſt, that we loſt Sight of them in an Inſtant. However, we followed their Tracks ſo diligently, imagining it would lead us to ſome Village, that in two Hours March, as we deſcended a Mountain, we ſaw ſome Huts in the Vale below, and advanced towards them, and ſaw thirty or forty Men, armed with Darts and Arrows, prepared to receive and give us Battle; for the Inhabitants ſeeing us come in ſo ſtrong a Body, took us for Enemies. We halted a while, and conſulted what we had beſt to do, whether we ſhould retreat to our Ships, or attack them. They were wild and bold, and nothing was to be got by defeating them, which inclined us to retire; but one of our Accountants offered to go up to them by himſelf, and let them know that we were Friends and Merchants who came to trade with them, if they had any Commodity to truck with us for ours. All the Company approved of this Propoſal.

He approached nearer to them, carrying two Rolls of Tobacco, and a little Barrel of Brandy; when he was ſo near that he might hear what they ſaid, one of them, who ſeemed to be their Captain, aſked him, in the *Muſcovite* Language, who we were, and what we would have? The Man replied, we were Merchants and Friends, and deſired nothing but their Friendſhip, and to trade with them, if they had any thing to ſell us that was for our Purpoſe. They immediately abated of their Fury, ſeemed very well diſpoſed to deal with us, and made Signs to the Man to come up to them. He returned the Signal to us, and we joined Companies, to our mutual Satisfaction. When we came near them, I was ... to ſee them much ſhorter than the *Laplanders*; their Eyes were little, the white of them inclined to a reddiſh Yellow; their Faces flat and broad; their Heads great; their Noſes flat; their Legs thick, and their Complexion ſwarthy; their Cloaths were a Jerkin that reached down to their Knees, a ſtrait Pair of Breeches, ... and Stockings, all of white Bear-Skin, the Hair turned outwards; their Shoes were made of the Bark of Trees. Their Huts were all built and covered with Fiſh-Bones, very low and oval; their Light coming only at the Door, which was made like the Mouth of an Oven.

They subsist by hunting and fishing, eat all their Meat roasted, without Salt, and use undried Fish instead of Bread; they drink Water after they have infused some Juniper Berries in it, without boiling or any other Preparation; they put the Berries and the Water into a Tub together, and let it stand till the Berries rot there, which gives the Water an agreeable Taste, at least in a Country where there is nothing better to be got. The *Borandian* Women are as ugly as the Men; they are dressed alike, and go as well as them a fishing and hunting. They have no Notion of Religion, and live like Beasts. We bartered away all the Tobacco and Brandy we brought with us, for Fox-Skins, Wolf-Skins, and a few Ermines; they had a great many more Skins of all Sorts, and would fain have trucked with us for Brandy and Tobacco. We told them we had enough of both Commodities on board; if they would go with us we would be sure to give them all possible Satisfaction. They agreed to it, took up their Skins, and carried them to the Shore, where they stood admiring our Ships. We made a Signal to them to send us off Boats to fetch our Chapmen; each Ship sent us two. I went in one of them, with the Supercargo, the Accountant that treated with the *Borandians*, the *Borandians* with whom he first treated, and another of them, who understood the *Muscovite* Language, having been in *Muscovy*; the other *Borandians* stood on the Sea-shore. When they came on board, our Captain understanding what sort of Persons they were, how wild and brutal; to tame them a little, and render them serviceable to us, gave each of them an End of Tobacco about an Inch long, which they took with Joy; he also filled out a Brimmer of Brandy to each; and I never saw so many of the *Borandians* so much transported as they were at this Entertainment.

They brought some Furs with them, which we bought for Tobacco and Brandy. We demanded of them if there was any Conveniency of travelling in their Country to trade with the Inhabitants. They told us there was; but that we must expect nothing but Furs. We replied that was the Commodity we wanted. They answered, we might have what we would of that Kind, for Tobacco, Brandy, and Money; and, if we pleased, might trade as far as *Siberia*, whither they would conduct us. We hired them to be our Guides forwards and backwards, and to furnish us with what Conveniences the Country afforded in our Journey, for two Rolls of Tobacco and two Quarts of Brandy, promising them further Rewards in case the Trade turned to Account, and they assisted us in it. They said that we must pay for our Rain-Deer and Sledges, and as for other Things, they would take care to provide what we should think necessary. Our Captain made the Bargain with them, gave them another Brimmer of Brandy and sent them ashore, to prepare what was proper for our Journey. They got Things ready in an Instant, and made such a Report of our Kindness to them aboard, and our Generosity, that their Countrymen were very much our Friends; two Boats Crew went ashore, and our Supercargo with them, to truck with the other *Borandians*, Brandy and Tobacco for Furs. They were unwilling at first to come on board our Ships; but afterwards, when we were better acquainted, they came freely, if they had any Opportunity. We bought their Furs of them, treated them with Brandy; and in return they invited us by several Signs to their Habitations.

9. In seven or eight Hours we had provided ourselves for our Journey, and our two *Borandians* had brought down six Sledges, drawn by six Rain-Deer, to the Water-side. We asked them why they did not bring more? They answered, there were no more to be had in those Parts. Observing that these Rain-Deer were larger than the Rain-Deer of *Lapland*, we demanded if they were also stronger? They replied, Yes; and that one of their Rain-Deer would draw two Men, whereas those of *Lapland* could draw but one. There was Convenience in the *Borandian* Sledges for two Men to sit. Upon this our Captain called a Council of all the Officers, and it was agreed, That our Supercargo, the two Accountants that could speak the *Russian* Language, myself, and a Seaman out of each Ship, should go with the two *Borandians*, to trade. One of the Sledges we loaded with Tobacco, Brandy, Gold, Silver, and Copper, to the Value of three or four thousand Pounds. Our Supercargo and myself rode together in one of these Sledges; one Accountant and a *Borandian* in another; the other Accountant and the other *Borandian* in a third; two Seamen in the fourth, the other Seaman in the fifth; and he riding by himself we stowed some Barrels of Brandy and Tobacco in his Sledge; the sixth carried our Provisions and other Merchandize. We sat one at one End of the Sledge and the other at the other, facing each other. The Rain-Deer ran away with us as fast as those of *Lapland*. In eight Hours time they drew us twenty Leagues over Hills and Dales, through Woods and Valleys; and we met no-body in our Way. At the Village we baited our Rain-Deer with Moss, and ourselves with Bisket and Beef; our *Borandians* eat dried Fish dipped in Fish-oil, for they would not touch our salt Meat, and did not love our Bisket. They drank at a neighbouring Fountain, and then cheared themselves with a Glass of Brandy; we did the like: And being refreshed mounted our Sledges, set our Rain-Deer a going, and travelled three Hours longer; when we perceived a large Village at the Foot of a Mountain. The Huts were better built, and closer together, and thither we hasted to take up our Lodging that Night: We were obliged to divide our Company, for one Cottage would not hold us all. We met with the same Reception from our Hosts as we had in *Lapland*; we gratified them with an End of Tobacco and a Cup of Brandy. Our Guides took Care of our Rain-Deer, and we lay down to rest on Beat-Skins: I distinguish one Part of the Day from the other by Day and Night, though really there was no Night at all; but I do it to make myself the better understood by the Reader. We slept six or seven Hours, then rose to see if we could trade with the Inhabitants of the Village: Our Guides informed them what our Business was there, and that we would barter our Commodities for theirs. They presently produced some Wolf-Skins, white Fox-Skins, two dozen of Ermines, three hundred grey Squirrels, and seven Pair of Sables. They did not care to deal for Tobacco so much as the *Laplanders* did, nor as the *Borandians* dwelling on the Coasts; they were not such good Fellows. Hunting was their only Diversion and Employment. In the Summer they eat their Meat fresh boiled, or broiled on the Coals: in Winter they eat it dried, providing enough in Summer to last them the whole Season; their Manner of drying it is thus: They cut it out in Pieces, spread it on the Tops of their Houses, and leave it in the Sun. Their Huts are flat at Top, covered with Branches of Trees and Turf; they are very low, having no Place but the Door for the Light to enter at; the Doors of their Huts are like the Mouth of an Oven. These *Borandians*, as our Guides told us, change their Dwellings from time to time, like the *Kilops*; they, like Beasts, live without any Knowledge of Religion; they are stupid and ugly; their Shoes are made of the Bark of a Tree; their Stockings, Breeches, Caps, Coats, which come down below the Calf of their Legs, and are tied round their Waist with a Girdle four Inches broad, are all of white Bear-Skin, the Hair outward.

One cannot distinguish the Women from the Men but by their Hair, which is twisted, and hangs down on their Shoulders; they are as dextrous at hunting as the Men, and only carry a Stick, sharp at one End, in their Hands; it is of a tough Wood, and serves them for a defensive Weapon; the Strings of their Bows are made only of the Paring of a Tree; they hang a Quiver at their Backs, and a Stone that will cut like a Razor at their Girdles. We bought the Furs the Inhabitants had to sell for Money and Copper, and ordered our Rain-Deer to be put to the Sledges, mounted them, and having drank each a good Glass of Brandy, which may be called *Liquor of Life*, in the North, we proceeded on our Journey. We ran eight or nine Hours before we came to any Habitation: At last our Guides spied three or four Huts, and turned our Rain-Deer up to them. We found no-body in them; however, thither we went and refreshed ourselves on our own Provisions, while our Cattle baited on the Moss, which grew

there

there in abundance. We rested three Hours, and then mounted again, to proceed on our Journey: We went fifteen Hours before we came to any Dwelling, or saw any human Creature; when we had been so long on our way we espied three Hunters riding before us: We overtook them under a Hill. One of them was dressed in a long Robe, after the *Muscovite* Fashion, tied round his Waist with a Girdle four Inches broad. It was all Bear-Skin, Hair outwards, and as white as Snow, the Edges black as a Coal. His Cap was like a Seaman's, made of black Fox-Skin. His Breeches and Stockings were of Rain-Deer-Skin. His Shoes of Fish-Skin, somewhat like those we saw at *Varanger*. The two others were dressed as we were; their Robes were of white Bear-Skin, the Hair outwards. They had each a dozen of Furs at their Backs, Bear-Skins, Wolf-Skins, and white Fox-Skins, some Ermines, and very fine Sables; the Bears Tails hanging still to the Skin. The first of them carried only a dozen of white Crows and seven Sables hanging at his Girdles. When we came up near enough, one of our Guides stopt to talk with him. He lighted out of his Sledge, and the other went into it. While our Accountant rode with him, we admired to see our *Borandian* leave us, and this Man supply his room. Our Supercargo could not tell what to make of it. The Hunter travelled with us for above an Hour, and we had as bad Luck as before in this uninhabited Country. We met with neither House nor Man. At last we drew near the Brow of a high Mountain. We perceived the Sea at a Distance, and at the Foot of the Mountain several Houses built close together, which looked like a little Town. Thither our Rain-Deer carried us. We alighted to repose our wearied Limbs at that Man's Door who had taken our Guide's Place in one of our Sledges. We found he was a Man of Authority in the Place by Office, and desired of the Inhabitants to serve us as his Friends.

The Name of the Village was *Vitzora*; the People that belonged to it, as soon as they saw that Person in our Company, ran to help us out of the Sledges, and to unharness our Rain-Deer. He bartered all his Skins with us for Tobacco and Brandy, except his Bear-Skins, which we did not care to buy, and his Sables, which he would not sell; indeed, he durst not. The Great Duke of *Muscovy*, in whose Territories we were, and whom his Subjects call *Czar*, reserves that Commodity for himself. Those who sell it without Licence from him, in any Part of his Dominions, are severely punished. He appoints certain Officers to take those Furs of such as have them. Those Officers have Ware-houses in several Places of his Empire, and only they trade in that Merchandize. If any one else sells a Sable-Skin, it is by Stealth and in secret, and those that buy it must be careful how it is seen; for if the Officers we have mentioned, or the Governors of Places that Strangers go through, find any Sable-Skin, or Skins among their Goods which were not bought of the proper Officer, all their Merchandize will be seized, and condemned. Having dealt with the *Borandian* Gentleman, if any of that Country deserve the Name, for all the Furs he had by him that were to be sold, he sent two of his Servants about the Village to tell the Inhabitants, That if they would bring us their Skins to his House, they might have Brandy and Tobacco for them, as their Master had already had for his. The *Borandians* of *Vitzora* were glad to hear of so good a Market; they brought us all their Furs immediately, and we gave them Tobacco and Brandy in Exchange for them. We bought in this Place fifteen hundred Skins of all sorts; and our Cargo being too great for a Sledge, we desired our Landlord to do us the Favour to lend us a Bark, which he had, and some of his Servants to go in it with one of our Seamen, who was a good Sailor, and one we could trust to carry our Goods a-ship-board. Our Ship, it is true, lay above an hundred Leagues off; but the Sailor and the *Borandian*'s Servants, who were used to the Coasts, could easily manage that small Vessel, and convey our Merchandize to our Companions on the Coast of *Borandia*. The Gentleman agreed to lend us the Bark at such a Price, and his Servants to help our Sailor. We paid him in Tobacco and Brandy, as current as ready Cash at *Vitzora*.

The Bark was built in the Form of a Gondola, broad in the Middle, and sharp at each End. It was all of Wood. There was in it no Iron or Nails. It had a Fir-Tree Mast in the Middle, and a square Piece of coarse Cloth, the Thread of it wove of the Rind of a Tree, tied to the Mast to serve for a Sail. The Cordage was of the same Make as the Sail. The two Anchors were of Wood, and very heavy. The Cables that held them were made also of Ropes of the same kind as the other Cordage. He lent us two of his Servants to assist our Sailor: And when they were about to put to Sea, he shewed them privately thirty Pair of Sable-Skins, which we bought with Ready Money, clapped them aboard, and sent them away. We were glad we had got them so; for otherwise he would not have sold them to us; the Bark being ready to sail was a fair Temptation; and seeing there was no Likelihood of the Officers searching, he let us have them. The Vessel was now put off immediately, and there was no Officer near to examine it. It was a dangerous Risk, had there been any Searchers at hand, for himself would have been corporally punished, and he and all his Family sent Slaves into *Siberia*. Our Seaman and the two *Borandians* set sail with our Merchandize; and our Supercargo and Accountants fell to drinking with the *Borandian* Gentleman. While they were making a Debauch, I went about the Town with our other two Seamen. I was pleased with its Situation between two Mountains, each of them almost a League high. All the Houses were built and covered with Fish Bones very artificially; the Crannies were every where stopped up with Mos as fast as a Ship new caulked; and above all, Turf was laid handsomely in some Places that were most exposed to the Wind, which had no Passage into the Houses, except at the Doors, which were like Ovens Mouths, as in other Places in *Borandia*. At the Top of the Houses where were Lattices or Windows for the Light to enter, I saw abundance of Women and Children at work, some making Fishing Nets of the Rind of Trees; others were making of Sails, which looked like fine Mats; others using their Hatchets; others Knives. Their Needles were of Fish Bones. All of them are ugly, dwarfish, flat-nosed and swarthy.

10. When we returned to our Lodgings, we consulted with our Supercargo and Accountants, what we had best to do; our Commodities were not half disposed of, and we were in a Country that was full of Furs; the farther we went, the Plenty was the greater, and consequently the Markets the more encouraging. We had a great deal of Cash, and our Commissions being as large as our Captains, who were to go whither they thought fit, for the Service of the Company; we resolved to proceed as long as we found the Trade to be good. We sent our Guides back with the Rain-Deer, and Letters to our Captains, to acquaint them with our Intentions, and give them an Account of our Success. We then hired a Bark to carry us to *Petzora*, the Capital City of a Principality of the same Name, on the North Coast of the *Muscovite* Sea. Our Landlord got us a small Vessel and two Men. We embarked on board it with our Cargo, and by the help of an Easterly Wind, coasted along Shore till we arrived at *Petzora*. We got there in fifteen Hours.

The City is not very big, it is situated on the Coast, and gives Name to the Sea as well as the Province about it. We went to wait on the Governor at the Castle. He assumes that Title, tho' in reality he is no more than a Collector of Customs. Indeed all the Czar's Governors are such sort of Persons, for there are few Noblemen or Gentlemen in *Muscovy*. They are all uncivil and jealous; Qualities that are incompatible with Nobility. This Governor was a *Muscovite*; he was dress'd after the Fashion of his Country, in a Robe of Violet-coloured Cloth, with a Mixture of Red. He gave us some excellent Metheglin, which went down very pleasantly, and was as racy as Sack; after that we had Brandy and Gingerbread, the common Collation in *Muscovy*. Knowing the

had the Charge of the Czar's Sables, we asked him if he would sell us some? He answered, he would, enquiring how many we wanted? We answer'd, all he had, if he would let us have them a Pennyworth. He then carried us to the Warehouse, where there were five Zimmers, each Zimmer fifty Pair; among which there were two Zimmers of the finest I ever saw, as black as Jet; for which we paid him five hundred Ducats; and we had the other three Zimmers for eight hundred Crowns, or four hundred Ducats. We bought all the Skins he had; they were sealed with the Czar's Arms. After we had paid him his Money, he would treat us again at the Castle.

He ordered two Boats presently to get some fresh Fish for us; he killed a young Rain-Deer, and roasted some Wild-fowl that his Servants had brought in. We had a noble Entertainment of Fish, and Fowl, and young Rain-Deer Venison, which is good Meat; we drank Brandy and Metheglin eight Hours together; and the Fumes had got up into my Head sooner, had I not every now and then eat a *Muscovite* Bisket, the best Bread in the World. The Governor and his Guests at last began to be top-heavy; and we all lay down to rest on white Bear-Skins, for he had no Beds to lodge us in. We slept six or seven Hours, and then rose. Our Host presented each at our Uprising with a Brimmer of Brandy.

We then went about the Town to try if there was any Trade to be driven with the Inhabitants. The Governor ordered one of his Under-Officers to accompany us; and we bought of several People two thousand grey Squirrels, four Dozen of Ermines, five hundred Fox-Skins, the greatest Part of them as white as Snow, six score of white Wolf-Skins, two hundred Martens of a greyish Colour. All of them cost four hundred Ducats. We obliged them to take half in Copper, because it incumbered us, and half in Cash. We went back to the Castle, whither we sent our Merchandize, and where we packed it up in Bales. The packing Cloth was made of the same sort of Stuff as the Sails of the Bark sent to the Ships. Our Goods being thus taken care of, we resolved that one of our Accountants should return with them to our Ships. To that end we entreated our Host the Governor to furnish us with a Bark, which he did; and we hired three *Borandians* to assist the Accountant in his Voyage; the Governor passing his Word for them that they should be trusty and do us no wrong. For the Hire of the Bark and the *Borandians* Wages, we paid him ten Ducats more, and presented the *Borandians* with some Ends of Tobacco. The Governor engaged to satisfy them farther for their Trouble when they came back.

Our Accountant embarking, set sail, the Wind East-south-east, and we fell to drinking again with our Host the Governor. The Gentleman who had entertained us at *Vitzora*, accompanied us to *Petzora*, and drank so hard, that I could not imagine where he found Stowage for so much Brandy and Metheglin as he swallowed. We continued tipling four Hours together, and then lay down, according to Custom, on Bear-Skins to repose ourselves. As soon as we awoke, our Supercargo desired the Governor of *Petzora* to hire us some Rain-Deer, to carry us into *Siberia*, a Province which some Geographers place in *Europe*, and others in *Asia*. He furnished us with seven Rain-Deer and seven Sledges; one for our Supercargo, one for our other Accountant, one for myself, two for our two Seamen, one for our Guide, and the other to load our Tobacco and Brandy. The Provisions he supplied us with, were to last till we arrived at *Papinowgorod*, another City in the Province of *Petzora*, on the the Borders of *Siberia*. Our Factor took what Money he had left with him; and the seven Rain-Deer being put to the seven Sledges, the Governor ordered another to be got ready for one of his Domestics, whom he commanded to wait upon us seven Leagues of our way to a Village, where we were to change our Rain-Deer, and give them to the Governor's Servant to carry back. For all which he was to have four Ducats. He would not let us go till we had drank five or six Glasses of Brandy at parting.

We gave both him and our Host of *Vitzora* hearty Thanks for their kind Entertainment, and then got into our Sledges. The Ways were very difficult to pass. We had no beaten Road, and were four Hours before we could see any living Creature; at last we met four white Bears, of an excessive Bigness; they crossed our Way, and seeing us, fled into a Wood. Two Hours after we came to a Village, consisting of seven or eight Cottages; there was no body in them, the Inhabitants being all gone a Hunting. We alighted out of our Sledges to bait a little on the Provisions we brought with us. While we were eating, five or six Men, with their Wives and Children, returned from hunting, which it seems had been very lucky to them, for they brought in with them six Bear-Skins, four Wolf-Skins, a couple of Ermines, and eight Sables. The People of the Place were surprized to see us there, and would have fled from us, had not the Governor of *Petzora*'s Servant assured them we were Friends and Merchants, bound for *Papinowgorod*. When they understood we were Traders, they came up to us, and viewed us narrowly. They wondered to see so many Strangers in a Place so unfrequented. They were astonished at our Way of Dress, our Looks and Shape, as also at our Language, so different from theirs, and so unintelligible to them; however, we dealt with them, by the Assistance of our Interpreter; we bought all the Skins that they dared to sell us; and they lent us Rain-Deer and Sledges, to carry us as far as the Mouth of the River *Papinowgorod*.

11. When we parted from them, we left the Course of the River *Petzora*, and proceeded to that of *Papinowgorod*, the Ways were almost unpassable, yet, with much Difficulty and Fatigue, our Rain-Deer drew us over Mountains and Valleys, through Woods and Forests, for three Hours before we met with Man, Woman, or Habitation. When we had travelled so long, and approached near a thick Wood, we espied five Men in white Bear-Skin Robes, after the *Muscovite* Fashion; each of them had a Fuzee on his Shoulder, a Pouch on one Side, and a Knife and Sheath on the other, like the *Borandian* Huntsmen. They seemed to make up towards us, for which Reason our Guide, who understood the Management of Rain-Deer, immediately stopped them; and by that Time the five Men were advanced so near us, that we could hear them; one of them perceiving that we were Strangers, bid us Good-morrow in the *German* Language, wishing they were as free as we were. Our Supercargo, who was a Native of the *Lower Saxony*, hearing him talk his own Tongue, asked him what Countryman he was? The Man answered him to his Satisfaction; and, entering into a longer Conversation, they recollected things in their Minds, by which they understood that they had formerly been intimately acquainted. Our Supercargo alighted out of his Sledge, embraced him, and demanded how he came there? The Man replied, he was one of those whom the Grand King, or Czar, had lately banished for hunting Sables.

This is a Crime that is punished with Banishment, and that in *Muscovy* is equivalent to the Galleys in *France*. Some are banished for ten Years, some for six, some for three, some for more, and some for less; after which they have their Liberty to go where they please. The more I looked on one of the five Men, the more I thought I had seen him before, and alighted out of my Sledge to satisfy my Curiosity. As soon as I was on the Ground, the Man who remembered me better than I did him, ran to me and embraced me; sighing, asked me, in the *French* Tongue, whence I came, and whither I went? I was somewhat surprized at it, because I could not yet call to mind who he was; his Habit had strangely altered him; his Beard was long, and his Head bald; besides, he was so fallen away, he was nothing but Skin and Bones. Seeing I could not recollect where I had known him, he told me his Name, and that he had drank very often with me at *Stockholm*. I then remembered that, indeed, he was the Man to whom I had been very much obliged, for the many Civilities I had received from him in *Sweden*: He was a Gentleman by Birth, a *Lorrainer*, and was Lieutenant-Colonel of a Regiment of *Muscovite* Horse. He would fain have persuaded me to go with him to *Moscow*, promising to procure me an

honourable and profitable Place, in the Service of the Czar, but I did not think fit to accept of his Propoſal.

The fine Appearance he made at that Time, the Reſpect that every one paid him, as well on Account of his Eſtate, for he was rich; as for the Place he enjoyed, and the Character he bore, of a Man of Courage and Honour, and the miſerable Condition I now ſaw him in, made me ſigh; when I embraced him again with extraordinary Affection and Tenderneſs, aſking him what was the Occaſion of his Diſgrace? He anſwered, the Czar ſuſpected he had not been ſo zealous in his Service as he might have been, and for that Reaſon only baniſhed him to *Siberia* for three Years; that he was to endure Miſeries which are not to be expreſſed, beſides the Dangers to which all baniſhed Perſons are expoſed in hunting wild Beaſts for their Subſiſtance; as likewiſe Hunger, and the Rigour of the Seaſon, which they were forced to ſuffer, and none durſt relieve them. He ſaid they were almoſt every Day attacked by wild Beaſts, which they met in Herds, ſeeking for Paſture; and that they had often much ado to defend themſelves: And further, if they did not each of them catch ſuch a Number of Sables, as they were condemned to furniſh the Czar's Officers with, they were each of them laſhed with a Whip made of Leathern Thongs, thick and hard, on their naked Backs, and ſometimes all over their whole Bodies, till they were all in a gore Blood.

Our Supercargo's Acquaintance told him the ſame Story, ſo did the other three, who ſpoke the *German* and *French* Tongues tolerably well. One of them had been Receiver-General of the Czar's Revenues, in one of his Provinces; the ſecond had been a Major General, and the third a Man of Note. They all deplored their Misfortune, aſſuring us, that when the Time of their Baniſhment was out, they would get far enough from the Czar's Power. We were extremely touched with the Relation of their miſerable Condition. We ſet down on the Moſs, took out the beſt Proviſion we had, and deſired them to take Part of it. We offered them our Help to make their Eſcapes, but they told us it was impracticable; for that they were known to all the Governors of the Forts and Places through which they and we muſt neceſſarily paſs: And in caſe they ſhould be taken, all our, and their, Lives muſt pay for their Attempt to get off. That Death would certainly be our Puniſhment, and theirs; and the moſt cruel Death, which boundleſs Power, and northern Barbarity, could inflict. This increaſed our Concern for thoſe poor unfortunate Gentlemen; we all weeped heartily at the ſad Sight of what they ſuffered, and the Idea of what they were ſtill to ſuffer.

We could not think of parting preſently with Perſons in their diſconſolate State. We had ſeen them when Fortune ſmiled on them, at leaſt ſome of them; we had been their Friends, and we thought it had been cruel to leave them, without endeavouring to render a Day or two, of the diſmal Time they were to paſs, pleaſant to them; the Society of ſuch as they had formerly had a Friendſhip for, would contribute towards eaſing them a little of the Load of Grief that hung at their Hearts. We told them what we wiſhed, and that we were loth to part ſo ſoon; our Trade was not in ſo much haſte, conſidering the two large Parcels of Goods we had already ſent to our Veſſels, as to hinder us ſpending a Day or two with Men in their Circumſtances, whom we equally loved and eſteemed. The meeting them in ſuch a Place, and in ſo ſad a Condition, had ſomething romantic in it; and as much as we were Merchants, we had more of Heroes than to fly from our Friends in Adverſity, without taking a few Days to condole with them, and endeavour to alleviate their Sorrows.

Beſides theſe Conſiderations, I had another. My Deſign, in the Beginning of my Voyage, was more to make Obſervations on the North Parts of the World, than to reap any Benefit by it. I had formerly made more beneficial Voyages to the *Indies* and *Africa*, than any thing I could propoſe to myſelf by Travelling into the North. But having ſeen theſe two Parts of the World, I had a Curioſity to viſit that in which I was now trading, and to inform myſelf of the Manners and Cuſtoms of a People leſs known to us than the Indians to the Eaſt and Weſt, though they are at a greater Distance from us. I knew the Gentleman of *Lorrain* to be a ſenſible Man, who had lived a long Time in Muſcovy, under the State of the Empire, and the Court of the Czar, as well as any Man; and intending to communicate my own Obſervations to the World, I thought I could not better ſecure the Reader's Satisfaction, than by giving him his, which would make my Account of the North complete; wherefore I reſolved to ſtay a Day or two with him, and his poor Brethren in Adverſity, and learn of him what he could inform me of, as to the more noted and more populous Part of Muſcovy; the City of *Moſcow*, and the Czar's Court. Our Buſineſs obliged us to keep as near the Coaſt as poſſible; and the Countries that lay near the Sea came within my own Knowledge; but the Inland Provinces were out of our Way, and we had no Pretence to viſit them; my Companions travelling for Profit, and not for Pleaſure. Our unhappy Friends rejoiced mightily at our offering to ſpend ſome Hours with them.

To encourage us, they told us they had built themſelves five little Huts in the Wood, which they came out of, where each of them retired when he choſe to be alone; that there was room enough to entertain us all; and if we would be ſo kind as to go thither with them, they ſhould be infinitely obliged to us. They knew our Buſineſs, and we ſhould not loſe our Time; all the Skins they had were at our Service, except the Sables, which they were forced to reſerve for the Czar; but they were little to be valued, in reſpect to the Joy they ſhould have in our Company. They ſaid, the very Remembrance of the happy Hours they ſpent with us, in their profound Solitude, would make many future Months glide on the more ſweetly. Our Supercargo and I conſented to ſtay with them, out of reſpect, as the reſt of our Company did out of Hopes of Profit, hearing them offer to give us their Furs. The baniſhed Men told us we muſt travel ſome ſcores of Leagues before we could meet with a Market for our Commodities. We readily agreed to the Propoſals they made us. When we had refreſhed ourſelves on our own Proviſions, we ordered our Guide to unharneſs the Rain-Deer, and convey our Goods into the Huts the Gentlemen had built to defend them from the Weather. Their Neceſſity made them ingenious, and nothing could be better contrived, either for Pleaſure or Convenience, in ſo wretched a Place.

They were built of Fir, higher than any we had ſeen in our Travels; there were two or three Rooms in each of them, and Lattices to let in the Light at the Side. They were each ſhaded by a Tuft of Trees, and paved with broad Fiſh-bones, ſo artificially, that they looked as if the Floors were inlayed with Ivory. They had digged a Trench round them, and palliſaded the Circumference of the Ground, on which they were built, with ſtrong Poſts, which were joined together with croſs Bars of ſtrong Wood, and on the Top were Spikes of Fiſh-bones. By this means, when the Gate, that was the Entrance into it, was ſhut, they were ſafe againſt the Inſults of wild Beaſts, and as ſecure as in a fortified Place. They had all Sorts of hunting and fiſhing Tackle, Store of Metheglin, Biſket, and ſalted Rain-Deer-Veniſon. The *Lorrainer* was a temperate Man, but the others loved drinking; ſo they and my Companions fell to it. I always abhorred the Debauches we were forced to make in the North, and was very glad I had an Excuſe to avoid tippling now.

My Friend and I withdrew to converſe together, and the Company perceiving we were old Acquaintance, permitted us to do ſo. We retired into his Hut, and left the reſt with the *Saxon* in his; where they drank away Sorrow at that Time; and after ſix or ſeven Hours ſpent over Brandy and Tobacco, they all lay down on Bear Skins to take their Reſt. The *Lorrainer* and I, in the mean Time, entered into a Diſcourſe on his own Adventures. He told me how he intended to return home, after the Time of Exile was expired, and how I might hear of him

in *France*. Our Converſation was tender and pleaſant; it ran partly on our former Acquaintance, and partly on the Wildneſs of the Country, and the Barbarity of the Inhabitants; upon which I took occaſion to deſire him to communicate to me the Obſervations he had made of the Court, Country, and Cuſtoms of *Muſcovy*; telling him I intended to publiſh my Voyage to the North; and wanted only ſome Account of the inland Provinces, to render it, in ſome Meaſure, perfect.

He replied, he was loth to ſpend any of the little Time we had to be together, on ſo general a Subject: But if I thought his Reflections and Remarks would be of any Uſe to me, he would give me the Memoirs he had collected when he came firſt into *Muſcovy*, for his private Satisfaction. He could not recommend them to me as things that did not require to be carefully digeſted and methodized: But he aſſured me the Obſervations were as juſt and entertaining as any he had been able to make ſince, in fifteen or ſixteen Years Reſidence in that Country.

He then went to a Cheſt he had in a Corner of an inner Room, and took out about twenty Sheets of Paper, containing the Subſtance of what I inſert in the following Pages, relating to the Manners and Policy of the *Ruſſians*; as alſo the Account I give of *Siberia*, which I took entirely from his Memoirs. I would fain have excuſed myſelf, and not accepted his Preſent, believing he could finiſh his Work, and make it uſeful to the Public, with more Succeſs than I could: But he obliged me to take the Memoirs, ſaying, The things in it were now ſo common to him, that he needed no Remembrances; and his Sufferings had given him ſuch a Diſguſt to the Country, that he ſhould never more have any Curioſity concerning it, or deſire to let the World know any thing of it. And as to theſe Memoirs, though probably they might be of Service to me, they could not be ſo to him: In a Word, he obliged me to take them with me, and I reſolved to add them to my own, when I returned to *France*, and ſhould put the Journal of my Voyage into order for the Preſs. I have not publiſhed above half the Obſervations the *Lorrain* Gentleman gave me: However, they are the moſt uſeful and diverting of them, and what I doubt not the Reader will be pleaſed with. The Perſon that made them being a Perſon of good Senſe, and very curious in his Reflections on Places and Perſons; he mingled ſeveral Paſſages of the *Muſcovite* Hiſtory with his Memoirs, which he took from their own Books; for he underſtood their Language as well as the Natives; ſpoke it and wrote it as well as their beſt Scholars; who, indeed, are not the moſt learned or elegant Perſons in *Europe*: For Learning is held in Contempt by almoſt all the *Ruſſians*; their Clergy being as brutal and illiterate as their Laity. When my Friend and I had tired ourſelves with talking, we lay down as uſual, on Bear-Skins, and ſlept ſound till the next Morning.

We roſe early, and at the Deſire of the five baniſhed Gentlemen, took each of us, our Guide excepted, a Fuzee in our Hands, which they lent us; and we went with them into the Woods, to their Walks, to ſee if their Game were caught in the Snares we had laid for them. We killed among us ten or twelve white Foxes, and half a Dozen grey Martens; we met with none of the larger Game; and both the Gentlemen and we were loth to ſpend any more Time about it, for we intended to proceed on our Journey when we had dined; ſo we returned to their Huts, brought forth our Proviſions, the ſame did our Hoſts, and refreſhed ourſelves, as well as could be expected in ſo wretched a Place. After we had drank plentifully, the Gentleman forced us to take ſeven Bear-Skins, ten white Fox-Skins, two Pair of Ermines, and eight Wolf-Skins; they would not have any Money for them, and it was with Difficulty that we could perſuade them to accept of ſome Brandy, Tobacco, and Cloth, to the Value of their Furs. We were ſo grateful to them for their Civilities to us, that we took care our Commodities ſhould be rather worth more than leſs than theirs. Having eat and drank ſufficiently, we took our Leaves of them, embracing them heartily, and wiſhed them Patience to endure their Sufferings, and a happy Deliverance out of them, and ſaluting them all round, wept reciprocally at parting. Our Rain-Deer and Sledges being got ready we mounted, and bid them all adieu; the like did the Gentlemen to us. Our Rain-Deer, at our Guide's Signal, ran away with us; and the unfortunate Exiles went to their Huts.

12. The Territories of the Czar or Emperor of *Ruſſia* are ſo little known, that we have few Deſcriptions of them worth reading, which proceeds from the little Commerce there is between his Dominions and other Parts of *Europe*, and indeed between ſome of his Provinces with the reſt; his Country is the largeſt in *Europe*, beſides what he poſſeſſes in *Aſia*, but moſt of it is thinly peopled; and being uninhabited in many Places, it is conſequently unfrequented. By this Means Travellers never give themſelves the Trouble of going far beyond the Coaſt, or the Province of *Moſcow*; and the Czar's Subjects are ſo illiterate they can give no Account of Things, for they are ſo ignorant that they know as little of their own Country as thoſe that were never in it. I found very few Obſervations on the geographical Part of *Muſcovy* among my Friend's Papers; but ſeveral Remarks on the Cuſtoms and Religion of the *Muſcovites*, with which I believe the Reader will be diverted; for they were made by one who had more Opportunities of informing himſelf than ever any other Man had before him.

Every body that travels into *Muſcovy*, with a Deſign to ſatisfy their Curioſity, about the Manners and Polity, Eccleſiaſtical and Civil, of the *Muſcovites*, will meet with many Difficulties that they will hardly have Patience to ſurmount: The People of *Ruſſia* are naturally jealous, and miſtruſtful; they have no Knowledge of the World, and but very little in any kind of Affairs either Spiritual or Temporal; wherefore they ſuſpect all that make any Enquiries into the State of their Government or Religion, and yet know not why or for what. Printing was brought into *Muſcovy* in the Year 1560, and the Czar then reigning erected a College for teaching Grammar, and the *Latin* Tongue; but it came to nothing in a few Years. The Prieſts, the moſt ignorant, illiterate Creatures that ever aſſumed that Office, ruined it, for fear it might in Time ruin them: Theſe Prieſts are only Laics of good Lives and Converſation, who are for that Reaſon choſen into the Prieſthood. The Occaſion of the *Muſcovites* embracing the Chriſtian Religion, was from the Prayers of a Prieſt of *Chioff*, who praying to Almighty God for the Duke, who was dangerouſly ill, his Prayers were heard, and that Prince miraculouſly recovered to his Health. Their Liturgy is taken from that of the *Greeks* in the *Sclavonian* Language, the Knowledge of which is as rare among them as that of the *Latin* among the Roman Catholics. They imitate the *Greeks* in the Manner of building their Churches.

They have Pictures in them, and formerly had Images richly adorned with Jewels, and other coſtly Ornaments; but this is not ſuffered now, all Sorts of Sculptures being forbidden; and they looked upon the Worſhip rendered them by the Papiſts to be Idolatry. They don't kneel at their Prayers, but proſtrate themſelves on the Ground. On the Eve of certain Feaſts celebrated among them, they ſpend the whole Night at Church in their Devotions. They often throw themſelves on the Floor, ſign themſelves with the Sign of the Croſs, and beat their Heads againſt the Ground. Amidſt the ſeveral Parts of their Services, there are Intervals in which they diſcourſe of their temporal Affairs. The Emperor ſeldom miſſes aſſiſting at the Public Worſhip; he is generally attended by the whole Court: He diſpatches Buſineſs at Church, and if any of the Courtiers are not preſent he ſeverely reprimands them.

On *Whitſunday* their Churches are filled with Maple Boughs, which the *Ruſſians* miſtake for Sycamore. Whenever they proſtrate themſelves, they verily believe the Holy Ghoſt deſcends on thoſe Boughs, as Manna fell on the Leaves of Oak in the Deſart. Muſical Inſtruments are not uſed in Churches; the laſt Patriarch aboliſhed that Cuſtom. Their Prayers, which are performed three Hours

Hours after Sun-rising, are called *Obedni*; those that are made after Sun-setting are called *Vackerny*; and those an Hour after Midnight, *Zaoutrinys*.

Their *Obedni*, or Morning Prayer is: *Have Mercy upon me, O Lord, according to thy loving Kindness, and blot out my Transgression, according to thy Greatness, and Multitude of thy Bounties.*

Their *Vackerny*, or Evening Prayer is: *O Lord! hear my Prayer when I call upon thee, and let my Cry come unto thee.*

Their *Zaoutrinys*, or Prayer an Hour after Midnight is: *We put our Trust in Christ, our Saviour; and all our Hope is in him.*

They repeat the *Miserere*, which they call *Hospody Pomelee*, a hundred times over, and the Priest who can repeat it oftenest in a Breath is reckoned the best Man; five or six of them will read aloud together; one a Chapter, the other a Psalm, the third a Prayer, and the rest so many other different Things, with Noise and Confusion inexpressible. Every Priest is called *Pope*, or Father; as Pope *John*, or Pope *Peter*; every Bishop is stiled a *Metropolitan*, and the Chief-Priest, *Proto-Pope*: the Parish-Priests are commonly cloathed in red Vestments, some wear green and others blue, according to their several Fancies; the Form of their Garments is distinguished from that of Laymen, by two little Pieces of Stuff sewed on each Breast.

They wear a red Leather Cap on their bald Pates, and that is all the Difference between their Dress and the Laity; the Hair of their Heads and Beards is never shaved, only the Crown of their Heads, which is always shorn; they must have Wives, but, according to the Apostle St. *Paul*'s Rule, no Priest is allowed to have any more than one during his whole Life: Thus their Priesthood depends on their Wives, and when they die it ceases; for which Reason they marry young, that they may have a Benefice early, and use their Wives better than other Men. Their Wives Garments are distinguished like the Husbands, by two little Pieces of Stuff sewed on each Breast. Their Manner of Baptism is much like that of the Roman Catholics, except that they always dip the Children they baptize quite under the Water. The Custom of buying Foreigners, on Purpose to oblige them to turn Christians, which was very much practised by them formerly, is now out of Use. When any Man, either Protestant or Papist, renounces his own Religion to embrace the *Russian*, he must renounce his first Baptism, his Father and Mother, and spit three times over his Shoulder. Some antient Inhabitants of the Country have observed, that of two hundred *English*, *Scotch*, and *Dutch*, who have made Profession of the *Russian* Religion, hardly one died a natural Death.

The greatest Part of the Marriages in *Muscovy* are brought about by third Persons, and without much Solemnity. Five or six of the young Woman's Friends who is to be married, examine her stark naked before she is further engaged, to see if she has any bodily Infirmity; and if they find any, they do what they can to cure it: As for the young Man, he never sees her, perhaps till he meets her in the Chamber where the Marriage is to be consummated. The Nuptial Ceremonies are not very great, a few Persons of both Sexes wait on the Bride about three o'Clock in the Afternoon to Church. When the Priest has done his Office, the Panama, or Sexton, throws Hops on her, and wishes that she may be as fruitful as that Plant; another Officer of the Church, cloathed in Goat-Skin, the Wool outwards, accompanies her Home, praying all the Way, that she may have as many Children as there are Hairs on his Habit. Young Men lead the Bridegroom home, and old Women the Bride, who is veiled so that nothing of her Person is to be seen. The Parish Priest carries the Cross before her to her Husband's House.

The new married Couple sit down at the Table together; sometimes they have Bread and Salt laid before them; but they don't eat a Bit. In the mean time, a Chorus of Boys and Girls sing an *Epithalamium*, or Wedding Song, so lewd and impudent, that it is a Shame to repeat it. When this Ceremony is over, an old Woman and a Priest conducts the Bride and Bridegroom to their Chamber, where the old Woman advises the Bride to be loving and obedient to her Husband, and the Bridegroom to be kind to his Wife; the Bridegroom in one of his Buskins has a Whip, and in the other a Jewel, or Purse of Money; he commands the Bride to pull them off, and if it happens she lights upon that Buskin [illegible] where the Jewel or Purse of Money is, he gives it to her, which is looked on as a happy Omen for the Wife; but it is reckoned unlucky for her to pull off that Buskin [illegible] in which the Whip is; and the Bridegroom gives her a Lash with it to punish her for it, as a Token of the Treatment she is like to meet with. When this is done, they are shut up in a Chamber for two Hours; then the old Woman goes in and examines if the Signs of Virginity are apparent, and in such Case she ties up her Hair in Tresses that before hung loose about her Shoulders, and goes to her Parents to demand the *Albricia*, or Marriage-Portion.

13. To keep the Chambers warm in *Russia*, they are covered with Earth two Feet deep; but when a Couple newly married the Earth is taken away from the Place where the Marriage is consummated; for Earth being an Image of Mortality the *Muscovites* think it is not proper for the Man or Woman to have it in their Thoughts at that Time. The Children of the *Russians*, young Men or Maids, dare not refuse Husbands or Wives proposed to them by their Parents; nor those that depend on any great Man, those designed for them by their Superiors. Even *Juanowitz Morisa*, the second Person in the Empire, having resolved to marry one of his Friends to a rich Widow, a *Dutch* Woman born, who had embraced the *Russian* Religion, the Widow went to *Boaris*'s Wife, Sister to the Empress, threw herself at her Feet, and prayed her to prevail with her Husband not to put such a Constraint upon her Inclination, nor oblige her to break a Vow she had made never to marry again. All her Prayers and Tears were ineffectual. *Boaris*'s Wife answered, What would you *Bescheat*; as much as to say, Do honour my Husband so far as to refuse one that he offers you, and make him worse than his Word to his Friend.

The Manner of the *Russians* using their Wives is very severe and inhumane, though it is much less so now than formerly: Four or five Years after my Friend came to *Muscovy*, a Tradesman in *Moscow*, after having beaten his Wife unmercifully, forced her to put on a Smock dipped in Brandy, to which he set fire and burnt her to Death. What is more strange even than his Barbarity is, that no-body prosecuted him for his Wife's Murder. It seems there is no Law in *Russia* to punish a Man for killing his Wife if it was in Correction. Some of these *Barbarians* tie up their Wives by the Hair of the Head, strip them stark naked, and whip them till they are almost dead: It is true, they never chastise them so severely unless it be for Adultery or Drunkenness, and indeed it is very seldom now that they deal so by them at all. The Fathers of young Women who are married, now take the necessary Precautions to prevent their Daughters being so ill used; they oblige their Husbands to Marriage Articles to treat them according to their Quality, to maintain them with good Victuals and good Drink, and to whip them, nor scratch, nor kick them.

That Woman who kills her Husband is buried alive all but her Head, and so left to expire in that miserable Condition. There is seldom any Marriage celebrated in *Muscovy*, especially among Persons of Rank, without some conjuring, and using Charms: The Fryars and Nuns are accused as the most guilty of this wicked Practice, which, it is said, they study in their Schools. My Friend writes, that he has seen a Man come out of the Wedding-chamber like a mad Man, tearing his Hair and crying, he was undone and bewitched. The Cure of these Cases is to apply to some, commonly called, *Magicians*, who for a small Matter of Money can undo the Charm, and unties the Knot that others had tied. This Man was so served, so distempered, and so [illegible] as my Papers report; but Credulity perhaps infects [illegible] Strangers in *Russia*. The *Muscovite* Canon forbids [illegible]

Man to have conjugal Commerce with his Wife, three Days in the Week, as *Monday*, *Wednesday*, and *Friday*. Those who break this Law, must bathe themselves before they enter the Church Door. No Man is admitted into the Church that has had two Wives; every such Person must stay in the Porch; and he who marries a third Time, is excommunicated.

If a Woman is barren, a Man may do what he can to persuade her to retire into a Convent willingly, and if she will not, he may beat her till she gives her Consent to it. It is reported that the last Empress would have been shut up in a Monastery, had she not at last brought forth the *Czarowitz*, or Prince Royal, who was born nine Years ago, on the 2d of *June*, 1661. The Empress had several Daughters, but that would not have excused her, unless she had had a Son and Heir. When the Czar of *Muscovy* is willing to marry, there are several young and beautiful Ladies presented to him, out of which he generally chuses one to be his Wife.

The last Czar on this Occasion made Choice of a young Lady who was not at all liked by *Boaris Juanowitz*, the reigning Favourite and Minister. This Lord would fain have had his Master accept of a Wife of his chusing, and endeavoured to set him against the Lady he had himself chosen. He proposed to him the Daughter of *Eliah Danelowitz*, a Man of obscure Birth, who had got into some Credit, by Means of a good Estate left him by his Uncle, one *Gramatin*, Secretary of the Embassador's Office. The young Gentlewoman's Name was *Mary*, she was not extraordinary handsome, but witty and cunning, modest and devout, at least in Appearance. *Boaris* thought if she was advanced to the Emperor's Bed, by his Procurement, she would be governed by him; and his Favour with the Czar made his Hopes the more probable. He intended to marry the younger Sister himself, to strengthen his Interest by that Alliance. The Proposal he made to the Emperor, was not, at first, approved of. He was very much troubled at it, but thought it would be his safest Way to dissemble his Discontent; and knowing the Emperor's Inclination for the young Lady he had chosen was too powerful for him to resist openly, and that it might, perhaps, irritate him, if he discovered his Aversion for the Match; he resolved to break it off by Treachery, to prevent any Suspicion of his Designs. He bribed the Women that were, according to Custom, to present her with the Crown, and they tied the young Lady's Hair so hard, that she fell down into a Swoon; the Women gave out that she had the falling Sickness; her Father, who brought her, was seized, accused of Treason, whipt, and banished into *Siberia*.

The Gentlewoman, when she came to herself, found she was a vast Distance from the Throne, to which a few Minutes before she was so near: However, she valued herself so much on the Emperor's Choice of her, that she would never afterwards marry, though several beneficial Matches were offered her. She was not troubled with the falling Sickness any more. The Ring and a Pocket Handkerchief which the Czar gave her, she always kept as Tokens of her Preference in his Favour, though of so short Duration. When the Emperor understood it was only an Accident occasioned by the tying her Hair too strait, he was very much troubled at it, and assigned her a considerable Pension to make amends for the Loss of a Crown, and the ill Usage her Father had suffered on her Account. *Boaris* prevailed with him to marry *Danelowitz*'s Daughter, to which he was the rather induced, because he was afraid of being bewitched if he refused; and the Favourite married *Anne* the *Czarina*'s Sister, as he intended to do, if the Czar consented to marry *Mary* the eldest Sister.

Though he got several Advantages by this Marriage, he lost one that was more valuable than all the rest, which was his Quiet. He was old and jealous. His Wife handsome and young. They quarrelled in a short Time; and he caused Mr. *William Barnsley*, an *Englishman* of *Worcestershire*, to be banished to *Siberia*, because he suspected that he was too familiar with her. *Barnsley* lived twenty Years in Exile, and afterwards was recalled; he turned from the Protestant Religion to the *Russian*; married a great Fortune, and lived at *Moscow* in Splendour. *Eliah*, the Emperor's Father-in-law, durst not say that the Empress was his Daughter, nor any of the Family, that they were related to her, even not her Uncle, *John Paolowitz Martischa*, who was preferred to several Posts, one after another. When the *Czarowitz*, or Prince Royal, is fifteen Years old, he is carried to the Market Place, and shewn on Mens Shoulders, that he may be known; thereby to prevent any Imposture, there having been many Cheats imposed on the *Muscovites* for real Princes. Till he arrives at that Age nobody sees him, but those who are intrusted with his Education, and some of the Chief of his Domestics.

Even the ordinary Sort of People, in *Muscovy*, hide their Children from every body, but their intimate Friends, and nearest Relations; they having a Superstition among them, that Strangers have certain Looks that are unlucky. Their Children are strong and robust; they never suck above a Month, or two Months at the most; after which they give them a Horn, or a Sort of Silver Cup, made like a Horn, with a dry Dug of a Cow tied to the End of it, for them to suck.

At two Years old they make them observe Fasts, which are very strict. They have four general ones in a Year. In Lent they fast three Days in a Week; *Wednesdays*, *Fridays*, and *Saturdays*. On which Days they don't so much as eat Fish, living on Cabbage, Cucumbers, and Rye-bread. They then drink nothing but *Quassi*, a Sort of Beverage, weaker than Small-beer. They won't drink after a Man who has eat Flesh; and when they are sick, they will take no Physic in the Compound, of which there is either *Cor Cervi*, or *Pil. Lepor*; so scrupulous are they in the Observation of their Fasts.

Their usual Penances are, to bend their Bodies crooked; to strike their Heads against an Image; sometimes to eat nothing but Bread, Salt, and Cucumbers, and to drink only fair Water. They never eat any thing that they call *Pagano*, i. e. impure; as Horse-flesh, Hares, Rabbets, Elks, or Mares-milk, Asses-milk, *&c.* in which they observe the Mosaical Law in some Measure. The Emperor's Magazines being burnt lately, no less than six thousand Flitches of Bacon were burnt with them. By which we may see there is some Difference between their Religion, and that of the Tartars, who abhor all Manner of Swine's Flesh. Veal is reckoned impure, yet Lamb is not. Venice Treacle is also not allowed by them, because there is Viper's Flesh in the Composition of it; nor will they eat any thing, if there is the least Musk, Civet, or Castor Flesh in it; though the Barbarians feed on it in the North very frequently. Sugar, and Sugarcandy, are Scarmunas, *i. e.* forbidden on Fast Days; and a Knife that has cut Flesh, must not be used for twenty-four Hours after.

The Regularity that the *Muscovites* observe in their Fasts is of great Advantage to them; they would not, without it, have Meat enough to serve their Occasions; because they are forced all the Winter long to shut up their Cattle in Houses, for five or six Months together; and the Peasants, who are perfect Slaves, don't much care to trouble themselves about encreasing their Stock of Cattle, for fear their Lord should come and take them away from them, which is very common for them to do.

14. The Patriarch is Chief of all the Ecclesiastics. The Person who executes that Office at present left the Court two or three Years ago, on some Disgust he took at the Ministers. It was said he began to make Innovations, and that he did not love Pictures; to which the *Muscovites* have a great deal of Respect. The patriarchal See has been ever since vacant. But the Metropolitan, or Bishop, or rather Coadjutor, performs all the Duties of this Office. And the Czar dares not fill the patriarchal Chair, so long as the abdicated Prelate lives; so highly is his Person reverenced in *Russia*. Of all the *Muscovite* Ceremonies, that of *Palm Sunday* is the most extraordinary. A hundred Men are ordered to clean the Streets, for the magnificent Procession.

The Emperor marches afoot, richly dressed in Cloth of Gold; the Train of his Robe born up by Princes, and

all the Court waiting on him. The first that goes before him, is the Officer that carries his Handkerchief, lying on another embroidered all over, which hangs on his Arm. The Servants of his Houshold going before him. In this order they proceed to the Church, called *Jerusalem*, but they stop by the Way, at a Place built of Free-Stone, in the Manner of a Platform, where he says his Prayers, bends his Body almost double, turning towards the East; and then he enters the Church of *Jerusalem*, which is not far off. He stays there an Hour, and then returns back to his Palace; holding on his Arm the Bridle of the Patriarch's Horse, caparisoned with white Linnen, on which the Prelate rides aside, carrying a Cross in his Hand, and giving his Benediction to the People. The Reins of his Bridle are three Ells long, supported by three Gentlemen, marching behind the Emperor. Instead of a Mitre, the Patriarch wears, at that Time, a flat Cap on his Head, adorned with Diamonds and Gold Loops, edged round with Ermines. A Band of young Men carry several pieces of Stuff, of three or four Ells long, before him; some red, some blue, some green, some yellow, and some of other Colours. The *Metropolites*, the *Protopopes*, and the *Popes*, have all of them Chasubles, or a Sort of Caps used by the Popish Priests, when they say Mass. The Gentlemen and Lawyers have Boughs of Willow, instead of Branches of Palm, in their Hands.

The Czar's Guards, who are pretty numerous, prostrate themselves flat on the Ground, and a triumphal Arch is born along with a Tree on it, from which several Boys, in the Machine, strive to reach the Apples. When the Ceremony is over, the Patriarch sends the Emperor a Purse, with a hundred Rubles in it. The Bells in the Church, called *Jerusalem*, are said to be the biggest in the World. There is one of them that weighs thirty Ton; and when it is rung, it almost deafens all that stand near it. The Czar delights mightily in hearing them. There is a Niche in the Church, where the Patriarch stands to give the People his Blessing; after which he says these Words: *Go and eat nothing these three Days.* As for him himself he lies prostrate on the Ground all Night, and continues in Prayer till *Easter Day*. The Gentleman of *Lorrain*, from whose Memoirs this Account is taken, told me a Story of an Accident that happened to an *English* Merchant's Servant on this Occasion.

The Servant was a *Russian* by Birth, but born far in the Country; and having never seen such a Ceremony before, when he went to Church, he came back so very melancholy, that his Master took notice of it, and asked him the Reason of it: The *Russian* told him the Orders that were given by the Patriarch, that no-body should eat any thing in three Days Time, and was afraid, in the mean Time, that he should die of Hunger. He fasted two or three Days, and was ready to eat himself, not being used to such Penance: However, he held out, and then swore he would never go to Church to hear the Patriarch's Blessing again. On *Easter Day* the *Muscovite* Men and Women salute one another with a Kiss, give a red Egg, and cry, *Christos vas Chresch*, *God bless you.*

In Easter Week all the Emperor's Gentlemen and Domestics kiss the Patriarch's Hand, and he presents them with red Eggs, or those that are gilt. Those of the highest Quality have three; those of the Middle Rank two; and those of the lowest one. The Patriarch's Palace joins to that of the Emperor's; but it is built of Stone, and, for its Largeness, is very stately; but else it is a mean Building. The greatest Sign of Joy in the *Russians*, on their Festivals, is their drinking; and their most solemn Days are those in which they make the most Debauches. It is no great Shame among them, for Men, Women, Priests, and Lawyers, to be seen reeling in the Streets. When the Women of Quality have a merry meeting together, she who makes the Entertainment, sends to all of them, the next Day, to know how they got home, and how they past the Night? The common Answer to this Compliment is, I thank your Mistress for our good Cheer, I was so merry last Night, I can't tell how I found our House out.

The Burials of the *Russians* are very particular. As soon as a Man has given up the Ghost, all the Windows in the Chamber, in which he died, are set open. A Bason of Holy Water is brought for him to bathe his Soul in; a Piece of Bread is put on the Crown of his Head, that he may not die of Hunger, in the long Journey he has to take. They put a Pair of black Shoes on his Feet; some Copeaks, or Pieces of Money in his Mouth; and, in his Hand, a Certificate, signed by the Metropolite of the Place, to inform *St. Nicholas* of his Life and Conversation. When that is done his Body is carried to Church, where it is kept a very little while before it is interred. The Wife of the Deceased is obliged to shew an inconsolable Affliction, and to hire other Women to mourn with her. The most pompous Funerals are those at which a great Number of these mercenary Mourners assist.

These Women have several mournful Questions which they ask of the Deceased, in a dismal Tone, as, *Ah my Dear! why have you left us? did not your Wife do every thing you would have her? did she not take Care of your House? did she not bring you several pretty Children? did you want any thing?* Or else they ask him, *Why did you die? had you not a handsome Wife, lovely Children, and as much Brandy as you could drink?* For it seems Brandy is so divine a Liquor with them, they fancy it will make them immortal. When a Man dies without having confessed himself, or received the extreme Unction, he must not have Christian Burial.

Such as have been killed, or are starved to Death with Cold, are removed to a Place, where the *Zemsky pricaus* is; there they lie exposed for three or four Days, those that own them in that Time are permitted to bury them, or else they are sent to *Boske*, or *Bogo Dome*, that is, the House of God; where, in a vaulted Cave, may sometimes be seen three or four hundred Carcases at a Time, which the Priests bury, one after another, in *St. John*'s Church-yard. They read a Psalm over their Graves every Day for a Month after they are buried; during all that Time the Dirt is not thrown upon them, but their Graves are covered with a thick Mat, to keep out the Rain. All the *Carnival* Time the *Muscovites* abandon themselves to all Manner of Debauchery, and drink so excessively the last Week before Lent, that one would think they ought to drink no more as long as they lived. There is a Sort of Brandy drank among them, so strong, and so subtle, that it will take Fire in their Mouths; from whence I have been told, that sometimes Flame will issue out, and the Country People fancy it would kill them presently, if they had not Milk ready at Hand to extinguish it. Many of them, after a Debauch, in the Time of Carnival, going home, fall down on the Snow, and would freeze to Death, if others, somewhat more sober, did not carry them with them.

It is a very melancholy Sight, at that Time, to see ten or twelve dead Men drawn along on a Sledge, one having a Shoulder eaten off by Dogs, another his Face, and some nothing but Bones left. There seldom passes a *Carnival* without two or three hundred such terrible Accidents. If a *Russian* finds any one of his Acquaintance in Danger of Death, he will not assist him to get out of it; because if he dies in his Hands, he must undergo Examination by the Judge of the *Zemsky prikaus*, who always takes Care to make him pay severely before he acquits him.

The *Muscovite* Images, while they had any, were like the ancient *Greeks*, only they were more ugly and clumsy. My Friend asking them, *Why they represented their Gods under such deformed Figures?* they replied, *That their Gods were not proud.* When the Painting of any Image was worn out, it was carried to a Place, called the *Image Market*, where those that bought it had another given them in Exchange, for which they paid some Money. If the Man who made the Image was not satisfied with it, he gave the Persons that would exchange the Image a Push on the Back, which was a Token that he

not like the Sum, and the Persons gave him more, till he was content. This Traffic was carried on without any Words, to save Decencies, for they would not have it thought they sold their Gods. It was a great Crime for any one to say he bought an Image; he only called it exchanging. Those Images that were done with were thrown into the River, with a Piece of Silver. Those that flung them in, making the Sign of the Cross, and saying, *Prosti*; in *English*, *Adieu Brother*; or else, *Prosti Gramdi*, that is, *God be with you my Brother.* When there happens a Fire any where, the first Care of the Inhabitants was to save their Images; and if by Chance they were burnt, they did not say they were burnt, but vanished on high. When a Church is burnt, they do not call it burning, but ascending; as that, *Such a Church is ascended.* They give to their *Nicholas*'s, so their Images were named, because, generally, they were that of *St. Nicholas*, their most precious Treasures. A Woman who had dressed up her *Nicholas* very rich with Pearls and Diamonds, being fallen to decay, went to Church to beg him to lend her something, representing the Necessity she was in.

The *Nicholas* made her never a Word of Answer. She took his Silence for Consent, and presumed upon it to take away a Ruby or two. The Priests watching her narrowly, saw her take it off, seized her, and carried her before a Magistrate, who condemned the poor Woman to have both her Hands cut off; which Sentence was executed accordingly. As for the Images that were in private Houses, they put Jewels upon them, and took them away as they thought fit; and when they were straightened in their Affairs, they sometimes stript them to their very Shirts. When one is convicted of Heresy, he is put upon the Top of a low House, whence he is to be thrown down headlong into a Fire, and there consumed to Ashes. The Rules of the *Muscovite* Monks and Nuns are not very strict. The Monks are great dealers in Wheat, Barley, Hops, Horses, and every thing they can get a Penny by. The Nuns take a great deal of Liberty; they go out of their Nunneries when they please, visit their Friends, and commonly live with more Licence than becomes their Sex, as well as their Profession.

The *Russian* Music is very bad, notwithstanding they have several Schools where their Children are taught to sing and play upon musical Instruments, with Care and severe Discipline. They borrowed their Notes, either from the *Greeks* or *Sclavonians*; their Gamot is not at all varied; instead of *Sol fa la*, they sing, *Ga ga ge.* Their Cadences are the most extravagant of any in the World; and nothing can be more ridiculous, or rather monstrous, than their awkward Imitation of the *Italian Recitativo.* The last Patriarch having forbidden the making musical Instruments, and it being thought by some of the *Russian* Ministers, that the Use of them was prejudicial to the good of the State; they have very few Instruments, of any Sort, left among them: However, they still reserve the Bag-pipe, which is in great Reputation there. They have some Violins, the Bellies of which are made like a Lute; but they can't play above four or five Notes upon them.

Eliab, the Emperor's Father-in-law, being sent Embassador to the *Hague*, the *Dutch*, who were willing to gain his good Graces, prepared an Entertainment for him; at which their best Musicians, and best Voices, performed their utmost to divert him. Some Gentlemen, asking him, *How he liked the Music and Singing?* he answered, *Very well; for the Beggars in his Country asked Alms after the same Manner*; meaning the Beggars there always sing when they beg, as they really do in *Muscovy.* The warlike Music of the *Muscovites*, is the Kettle Drum, whose dull Sound agrees with the melancholy Genius of the Nation. They have some Trumpets which they sound very ill, and hunting Horns made of Brass. I have seen some Anthems of theirs set by the Patriarch of one of their Choirs, for so the chief Musician is called. The *Russians* do not know how to dance; they imagine it does not suit well with their Gravity. Their chief Dancers are their *Tartarian* and *Polish* Slaves, whom they call in to divert them at their Debauches with rude Dances.

15. The *Circassians* inhabit Part of *Tartary.* They are barbarous in their Manners, and swarthy in their Complexions. The *Circassian* Women are fat, and extremely given to drinking; they sometimes get drunk at a Feast, before they set down to Table; grow sober with eating; get drunk a second Time, as soon as their Meal is over; and a second Time grow sober, either with dancing, or some other Exercise. They are all, in general, so much in Love with dancing, that he who has not a Fiddle in his House, is looked upon as a very pitiful Fellow. Their Government is entirely an Anarchy. The People, in an Insurrection they made, destroyed all the Nobility; and they are now governed by Chiefs or Colonels, chosen among themselves, with whom the Vulgar are as familiar as they please. Though their Religion is the same, they don't like the *Russians*, forbid all the Strangers to enter their Church-doors; on the contrary, they are open to all Nations, and they receive every body with all possible Demonstrations of Good-nature and Hospitality.

Their Soldiers are called *Cossacs*, in the Language of the Country; from whence some Persons have imagined, that the *Cossacs* are a Nation of themselves, whereas they are only the Militia of the *Circassians.* The Soil of *Russia* is not so fruitful and warm as that of *Circassia.* Witchcraft is very common among them, and the Women of the highest Rank, study what they esteem so. The Government of *Muscovy* is an absolute Monarchy. There are several Courts of Justice, called *Precauces*; and the Judgments they pronounce are decisive. The *Russians* have few written Laws; and their Judges, when not biassed with Bribes, which have more Power over them than Right and Precedents, govern themselves in all Causes by Custom. Their Clerks write always kneeling, notwithstanding they have Tables before them. They leave a great Space between each Line, to waste Paper, of which prodigious Quantities are consumed amongst them, and thus pick their Clients Pockets. *Podiack* is a Name given to the Clerks, or Secretaries of their Courts; and their principal is called *Diack.*

All their Business at Law runs in the Nature of Petitions. They are rolled up in Rolls. The Advocate presents them to the Judge, over whom there is commonly a Boyar set, to observe his Actions, and to interpose his superior Authority, when he thinks fit. If the Boyar sits in Person, all Petitions are presented to him, who gives it to the Secretary, if he does not incline to return an Answer presently; and the Secretary will not put him in Mind of it, unless the Advocate bribes him. They have two and forty Characters in their Alphabet, and most of them *Greek.*

The Czar now reigning, *Anno* 1670, was born in the Year 1630. He descended, by his Mother's Side, from *John Basilowitz*, and had an elder Brother that died young, who was a Prince of great Hopes, only he shewed too much Inclination to Cruelty. He took Delight in plucking out Pidgeon's Eyes, calling them Rebels and Traitors, and sometimes to pull off their Heads; saying, they had betrayed his Father and himself, and deserved to be so used. The present Czar is six Feet high; his Mien is lofty and majestic; he is fat, and of a sanguine Complexion. His Hair is of a light-brown Colour; he never shaves his Beard. When he is angry he is very cruel, but otherwise good-natured. Being one Day pressed very hard by the Officers of his Army to condemn a Deserter, he answered, *It was not reasonable to do it, for God hath not given Courage alike to all Men.* He loves his Wife tenderly, and is given to no Manner of Debauchery; he is very kind to his Children and Sisters. He has an excellent Memory; is very devout; and never misses to go to Morning and Evening Prayer. If he is not well, he has divine Service performed in his Bed-chamber; but if his Health permits him, he constantly goes to Chapel at Prayer Hours, to be present at the public Worship.

In

In general Fasts he always assists at the Midnight Devotions, and stands upright two or three Hours together; on some Occasions prostrates himself to the Ground a thousand times; and on others more solemn, fifteen hundred times: He never makes any set Meal during the general Fasts, except on *Sundays*, *Tuesdays*, and *Saturdays*; on the other Days he eats only a Bit of brown Bread and Salt, some Cucumbers and pickled Mushrooms, and drinks only a little small Beer; in Lent he never eats Fish above twice; he observes an exact Fast for the seven Weeks; during which time he lives on Eggs and Milk; besides the great Fasts, and some little ones particular to the *Russians*, every *Monday*, *Wednesday*, and *Friday*, throughout the Year, he wont touch a Bit of any thing that comes from Flesh Meat; so that of the twelve Months he fasts eight: In public Processions he walks with his Head bare in dry Weather. Though he is thus a great Bigot to his own Religion, nevertheless he will not suffer his Subjects, when they die, to bequeath large Legacies to his Church; nay, in time of War, and sometimes under the Pretence of Borrowing, he takes away the Church Plate, and never returns it; if he did not so, his Revenues would not answer his Expence, the Church being in Possession of two Thirds of the Riches of his Empire.

There is an Hospital for old Men in his Palace, in which some have lived to be one hundred and twenty Years old; he takes a Pleasure in visiting them, and talking with them of Events that happened in the Reigns of his Ancestors. On *Good Friday*, at Night, he visits all the Prisons, pays some of the Prisoners Debts, pardons some Criminals according to their several Deserts, or the Smallness of their Offences, and gives Alms to all that are in Want. All the Ecclesiastical Benefices in the Empire are in his Gift; but he was so angry with the last Patriarch, that he would not nominate another to succeed him; wherefore he ordered, that the Pretenders to the Patriarchate should cast Lots; which Custom is since abrogated. In short, the Emperor has a great many good Qualities, and was it not that he has abundance of ill Counsellors about him, who turn him from the good Way he would otherwise chuse to walk in, he might be reckoned amongst the greatest and wisest Princes of his Age.

His Father's Inclinations tended to Peace, his own to War; he has had several Quarrels with the *Tartars*, *Swedes*, and *Poles*; by which his Dominions have been so impoverished and depopulated, in ten Years time, that they will not recover their Loss in forty, nor be in the flourishing Condition they were in at his coming to the Crown. The last Plague in *Muscovy* carried off, in six Years time, seven or eight hundred thousand Men, Women, and Children: The Cham of *Tartary*, in four or five Years, led above four hundred thousand into Captivity, who never will return to *Muscovy* more; and three hundred thousand at least were killed in the Wars. The best Lands in *Russia* are worn out, and the worst cannot be cultivated for want of Labourers. Those who sail up the *Volga*, all the Way meet with six Women to one Man. The Price of all Commodities are risen to six times the Value before those Troubles; and Copper Money, which formerly used to pass current among them, is now in no Credit, the *English* and *Dutch* refusing to take it in all Payments.

16. The *Russians* were freed from the Slavery of the *Tartars* in the Year 1479, by *John* Duke of *Volodomir*, who at first had only the Sovereignty of that Duchy; but at last he extended his Conquests, seized the City of *Moscow*, the Capital of the *Russian* Empire, and expelled the *Tartars* out of his Territories. His Successor, *John Basilowitz* rendered the *Russian* Name, which had for several Ages been the Contempt of the North, formidable to their Neighbours. He was cruel, and therefore was called *the Tyrant*, however, that Cruelty was exercised mostly on the Enemies of his Empire, whom he subdued, and made way for its future Growth. He was brave, but of a very whimsical Humour: One Day he went to his Diack, or Secretary of State, and presented him with a Petition drawn up in form in his own Name, and addressed to the Diack; wherein he prayed him to furnish him, by such a Time, with an Army of two hundred thousand Men; which would extremely oblige him, and engage him to mind him always in his Prayers.

The Diack, who knew his Humour, received the Petition, and said it should be answered. He raised the Men with extreme Diligence; and it was with this Army he conquered *Casan* and *Astracan*, and made himself Master of *Siberia*. The *Muscovites* loved him for his Valour and Familiarity with them. He affected to be as kind to the Populace as he was severe to the *Boyars*; he always held a Stick in his Hand, with an Iron-spike in it, the Point of which was very sharp; and often, as he talked with them, he would prick them in the Legs: If they endured the Pain with Constancy, he ever after took them into his Favour, and ever after had a great Esteem for them. Complaint being made to him, that a *Woywod*, or the Governor of a Province, had received the Present of a Goose full of Ducats, he sent for him to Court, making as if he knew nothing of the Bribe: When he came there, he took him to a Place where Criminals were commonly executed, and commanded the Hangman to cut off his Arms and Legs, and at every Blow he asked him, *how he liked Goose-Flesh?*

Hearing the Inhabitants of *Bologda* cheated their Customers by short Measure, he sent Orders to his Officers there to get them a certain Yard or Measure, to see whether it was so long as it should be, and finding it fall short of the lawful Length, he fined them severely. Some *English* and *Scots* Men laughing at some of his Freaks, he commanded they should be brought before him stripped naked, and in that Condition he forced them to pick up five or six Bushels of Pease one by one, which he had thrown about his Chamber on Purpose. When they had done he let them go, having first made them drink, and admonished them not to laugh at him another time: He ordered a Person of the Province of *Casan*, whose Name was *Plehasve*, or Baldpate, to be sent for: His Secretary mistook him; for instead of writing to the *Wayvod* of the Province to send up *Plehasve*, he wrote for one hundred and fifty baldpated Men. The *Wayvod* could find but fourscore, which he sent to the Secretary with a Letter of Excuse, that he could not complete the Number he required of him. The Emperor reading the Letter was amazed at it, and could not imagine what he meant by so many Baldpates. At last the Secretary's Oversight was found out, and the Czar was so far from being angry at it, that he made them drink; and so dismissed them.

He had such an Esteem and Friendship for Q. *Elizabeth*, that he took hold of all Opportunities to shew it. It was thought by some Persons of those Times, who pretended to be very good Politicians, that he desired to marry her, though we suppose they had very little Grounds for their Conjectures; nor was it likely, that the greatest and most polite Princess of *Europe*, would marry a *Barbarian*; however it was said, when his Affairs were in a bad Condition, and he was obliged to fly with his Treasures to *Wologda*, which City he fortified, that he designed to make his Escape to *England*, in case he had been forced to quit *Muscovy*, of which he was not without Fear, in a Tumult of the People, and an Incursion of the *Tartars*; but he triumphed over all his Enemies. It was this Prince who ordered a foreign Embassador's Hat to be nailed to his Head, for daring to wear it in his Presence. Notwithstanding which Sir *Jeremy Bows*, the Queen of *England*'s Embassador coming to *Moscow* soon after, not only put on his Hat before him, but cocked it boldly: The Emperor asked him, *if he had not heard how another Embassador had been used for the like, or less Presumption?* Sir Jeremy replied, *Yes, Sir; but I am the Embassador of* Queen Elizabeth *of* England, *who neither takes off her Bonnet, nor stands bare-headed to any Prince whatsoever: Her Person I represent, and she will revenge to the utmost whatever Affront is put on her Ministers.* Upon this the Emperor turned about to his Courtiers, and said: *Here's a brave Man for you, that dares talk and act thus for the Honour and Interest of his Mistress: Which of you would do as much for me?*

Sir *Jeremy Bows* was envied by the *Boyars* on this Account,

Account, and those of them who had the Czar's Ear most, persuaded him to give the Knight a wild Horse to back, hoping he would break his Neck in attempting it. *Bowes* undertook the Task, and managed the Beast with such Address, that he mounted him, rode him, and so tired him, that he lay down under him, lost his Mettle, and did not long survive the Experiment. After which the Czar highly honoured Sir *Jeremy*, and gave him several particular Marks of his Esteem.

John Basilowitz making a Progress through several Provinces of his Empire, divers *Boyars*, and some other Persons, presented him with such Gifts as they thought would be most acceptable to him. Among the rest, a Shoe-maker consulted with his Wife what Present he should make his Majesty; a Pair of *Lopkies*, or Shoes, she thought was too little by itself, and she advised him to root up a great Turnip they had in the Garden, and carry it with the *Lopkies* to the Czar. The Emperor was so well pleased with the Present, that he ordered all his Attendants to buy Shoes of him, and to give him for them, twice as much as they were worth: He bought a Pair of them for himself. By this Means the Shoemaker got into a Condition to drive a better Trade, and growing rich in a short time left off his Shop. His Children, who inherited his Estate, became Gentlemen, and are known to this Day by the Name of the *Lopostkies*. There is a Tree near the Place where the House stood, which, when any one comes by, he throws off his old Shoes, in Remembrance of the Shoemaker: A Gentleman who understood how well it had fared with this honest Man, thought if he presented the Emperor with something considerable he might have a proportionable Recompence; so he gave him a very fine Horse; and the Czar, in return, made him a Present of the Turnip the Shoemaker had given him.

This Emperor disguising himself one Day, rambled into the Country near *Moscow*; and coming to a Village enquired at it for a Lodging: Every body refused to take him in, except a poor Man whose Wife was crying-out, and was delivered in the Presence of the Emperor. He returned to *Moscow* early the next Morning; promising his Landlord to bring him some Godfathers and Godmothers the next Day: He was as good as his Word; he went to his House attended by his whole Court, made him several rich Presents, and set fire to all the Houses in the Village, except his, only warning the Inhabitants to be more charitable for the future, telling them that the best Way to teach them how to treat Strangers hereafter was, for them to experience themselves how pleasant it was to be driven to Necessity and lie out in the Air in Winter.

He often took delight in associating himself with Robbers. He advised them once to rob the Emperor's Treasury, assuring them he knew how it was to be done: How? says one of the Thieves, giving him a Box on the Ear, You Rascal, you, Would you rob the Emperor, who is so good and generous a Prince. Had we not better fall upon one of the rich *Boyars*, who cheat and plunder him every Day? The Czar was so well pleased with his Answer, that he changed Caps with him, and bad him meet him the next Day at *Duretz*, a Place by which he used to go frequently; he told the Thief they would be very merry, and drink a Cup of Brandy and Metheglin together. The Robber came at the Time appointed; the Czar seeing him, called him to him, and advised him to change his Course of Life; gave him a Place at Court; and made use of him to discover and punish the other Rogues of his Gang.

17. The Word *Czar* is so like that of *Cæsar*, that it is apparently derived from it, and signifies *Emperor* in the *Muscovite* Tongue: The *Russians* say it means a Title above a King: They called *David* Czar, and the other King of *Europe*, *Kyrlos*, which seems to come from *Carolus Quintus*, whose History they have among them. The Name of the Czar now reigning is *Alexis Michaelowitz Romanow*, i. e. *Alexis* the Son of *Michael* the *Roman*. He has several Titles; those in the Great-Seal run thus: We *Alexis Michaelowitz*, by the Grace of God, Great Lord, Czar, Duke of *Great*, *Little*, and *White Russias* Sovereign of *Moscow*, *Kiovia*, *Uladomir*, and *Novogorod*, &c. Czar of *Casan*, Czar of *Astracan*, Czar of *Siberia*, Lord of *Plascow*, Great Duke of *Smolensko*, *Twerско*, *Ugosko*, *Perinsko*, *Vealsko*, *Bolgariko*; Lord and Great Duke of *Novogorod*, of the Provinces of *Charnigora*, *Resan*, *Rostove*, *Yaraslave*, *Belouzer*, *Odouria*, *Obderia*, and *Condinea*; Lord of all the Countries lying to the North; Lord of the Land of *Yaveria*, of all the Duchies of *Cartileran*, of *Grenzintan*, and of several other Countries and Sovereignties East, West, and North, which we inherit of our Lord and Monarchs our Predecessors, our Father and Grandfather.

TheCzar's Arms are the same with the *German* Emperor's, *viz.* a *Spread Eagle*; but the *Russian* Spread Eagle has a *St. George* on Horseback on its Breast, and a Mitre with a Crown on it between the two Heads. Some Persons pretend *John Basilowitz* added the *George* to his Coat, on Account of the Order of the *Garter*, which he received from Queen *Elizabeth* of *England*. The Czar never marries a Woman out of his own Dominions; he chuses one to his Liking, generally among the Nobility, sometimes among the Gentry and Commonality: *Eliah*, the Emperor's Father-in-law, kept a Tavern twenty Years ago, and his Daughter, the Empress, sold Mushrooms in the Market. As soon as the Czar's Wife is dead, all her Family lose their Credit, and all their Hopes die with her. The Emperor never shews himself to his People but on certain Days of public rejoicing: When he appears it is always with Pomp; he is very magnificently dressed, his Robes glittering with Gold and Jewels; and his Attendants are numerous, all of them handsomely apparelled: It is very seldom that he dines in public; when he does, his Nobles dine in his Presence; his Guards are posted all round his Palace; they stand like so many Statues, not daring to stir or speak, for fear of making a Noise. One would think, by the profound Silence that is always there, that the Place was a Desart; no-body enters the Inner-court, but his Domestics, and some Lords, whose Offices require their personal Attendance in the imperial Palace.

He is very sober, drinks little or nothing, and sometimes puts Oil of-Cinnamon or Cinnamon-water into his small Beer, to make it the more pleasant; for Cinnamon-water is as much used by Persons of Quality, in *Russia*, as Rose-water is elsewhere. The Smell of Ambergrease, or Musk, is not much valued by them; they have a Drink called *Brague*, which he commonly drinks; it is what in *England* is called *Oat-Ale*. His Bread is all made of Rye, which the *Russians* imagine to be more nourishing than Wheat. When he has a Mind to treat his Domestics, he commands them to sit round about him, and plies them with a Sort of strong Water double and treble distilled. Those that are not used to it are apt to be very sick with it. He will often put a little Opium in it, and takes Pleasure in making them drunk. At each Meal he sends a Dish from his Table to his Favourites. On *Easter-day* all the Courtiers, and the Nobility and Gentry in and about *Moscow*, wait upon him, kiss his Hands, and he gives them Eggs. He never paid a Visit to any one of his Subjects except his Governor, and he being sick he went once to see him.

When he goes out of Town, the eastern Gate of the outer Wall is shut, and so remains till he comes back again; he generally goes out at that Gate, unless upon an extraordinary Occasion, as happened a few Years ago, when the Wall fell down on that Side, and so he was forced to go another Way: He lies in his Shirt and Drawers, under a rich Quilt make of Marten-Skins; he has but one Sheet under or over him. His greatest Recreation is in Hunting Fallow-Deer; he does not mind killing of them, provided he can but hunt them down: He loves Fowling, has three hundred Faulconers, and the best Ger-Faulcons in the World; they are brought out of *Siberia*. He hunts wild Ducks with them. The Son of the Emperor is called *Czarowitz*, and so are all hisChildren. When the Empress is brought to-bed, the People, to shew their Joy, present the Czar with something or other; which he commonly returns. If he likes any Present, and

and keeps it, he pays a great deal more for it than it is worth.

18. As the Czar's Dominions are very large, so likewise are his Revenues. In the first Place, he is Master of the Estates and Goods of all his Subjects. No Heir can enter upon his Father's Lands, on his Death, without the Emperor's Consent; to obtain which, he must present a Petition to a Court erected for that Purpose, to give Possession to the Children of such as die, and have made their Wills; and to seize the Estates of such as die intestate, or without Heirs, or are convicted of any Crime, by which their Estates become forfeited to the Czar. Secondly, His Customs on all Goods exported, or imported, are very considerable. Thirdly, The Cabucks, or Shops where Brandy is sold, as also those of Strong-beer, belong to him, and he lets them at what Rent he pleases. Some pay one thousand Pistoles, and others two thousand, a Year, according to their Abilities and Trade. Fourthly, His Baths and Stoves bring him in a good deal; because the *Muscovites*, both Men, Women, and Children, are obliged to bathe often, out of a Principle of Religion. When the Water of the Bath is too hot, they throw cold Water upon those that are in it. And some of them, before they enter the Stove-Chamber, rowl themselves in Snow. Fifthly, The Emperor is the chief Merchant in his Territories. Sixthly, The Trade of *Siberia*, in Marten and Sable-Skins raises prodigious Sums; those that are sent to get them, are either Slaves or Criminals. In short, there is a Tax almost upon every thing in *Russia*; that on the *Caviare* of *Astracan* only, of which I shall say more hereafter, is enough to maintain the Expence of his House. All that hold Lands immediately of the Emperor, are obliged to furnish him with Provisions. He ingrosses all the Merchandize that is brought to *Moscow*, by the *Greeks* and *Persians*. He sends vast Quantities of Furs to *Archangel*; as also Pot-ashes, Hemp, and Flax, which he barters for Silk, Sables, Velvets, and Cloths of Gold, Satin, broad Cloth and Damask; which Commodities he wants most, because he makes all his Presents of those things. All the Servants of his Household, have each a Portion of Meal, Oats, Honey, Fish, Nut-Oil, Beer, and Metheglin, delivered out to them.

The *Strelsicks* and *Lanlarics*, who are regular Troops, have nothing but Corn and dryed Fish, of which the Czar has very large Stores; they have very little Money given them, because they trade and have great Privileges allowed them. The imperial Palace is very large, and all built of Stone and Brick, except the Czar's Winter-Lodgings, which are three Stories high; these are built with Timber, because boarded Floors are reckoned, with them, more wholesome in cold Weather, than others; filthy Damps being apt to ascend from the Vaults of those Stoves, where the Walls are Stone. The whole Palace is incompassed with a Brick-Wall, in the Circuit of which there are fourscore Churches and Chapels, the greatest Part of which have Cupolas and gilt Crosses upon them. The Princes and prime Ministers have also their Palaces within this Wall; as, *Jacob*, a *Circassian* Prince; *Boaris Juanowitz Morolos*, who was the Emperor's Governor, during his Minority; *Knez Alexis*, Master of the Fur-Office; *Trebotsky*, General of the *Czar*'s Army; *Eliah Danelowitz*, the Empress's Father; *Knez Juan Vassilowitz*, a Prince of the Blood, and others of the first Rank. There, are five Monasteries, two or three Nunneries, the greatest Part of the Precauces or Courts of Justice, and the Magazine of Arms and Ammunition for War. The Tower called *Velichy*, stands by itself; it is built of Brick and Free-stone; *John Basilowitz* began it, and his Successor finished it, as it is at this Day; there is a very fine gilt Cupola upon it, and a Ring of Bells in it; it is as high as *St. Mark*'s Tower at *Venice*.

The Czar, as well as other Princes, has his Ministers of State, but they are not so much respected as in other Places. The Gentlemen of his Bedchamber never enter it; they wait two or three Rooms off, and further when he is at Dinner. The City of *Moscow* takes up a great deal of Ground; it is incompassed with three Walls, besides that about the imperial Palace. The first, and that which is neareſt the Heart of the Town, is of red Brick; the next to it is of white, and the third of Earth, supported by Planks and Boards of Fir; it is fifteen or sixteen Miles about, and was built in four Days, on Report of the Approach of the Cham of *Crim Tartary*. Since the Czar's Journies that he has lately made to *Poland*, where he saw the Manners and Houses of the *Polish* Princes and great Lords, his Court is grown a little more magnificent; his Apartments are hung with Tapestries, very rich and beautiful; and he has several Country Houses and Palaces. There is no Prince in the World has more Jewels than he; it is true, most of them have Flaws in them, but the *Russians* don't mind that, provided they are large.

All the Difference between the Czar's Cloaths, and those of his Nobles, is, that the Emperor's is a little richer; it is the same with the Empress, and other Women of Quality; her Head-dress is only a little higher than those of other Ladies, and her Shift-Sleeves a little longer. They are about six or seven Ells in Length; and her Gown, and the Gowns of her Ladies of Honour, are made like our Judges. The Empress generally travels in a Chariot, and by Night, attended by most of her Ladies of Honour, her Women of the Bedchamber, her Embroiderers, and all her Women Attendants, that are necessary to her Person. Lately they rid on Horse-back, very much a Custom, mightily used formerly among them, but was a long Time disused upon the bringing in of Chariots into *Russia*. The present Empress has revived it: She and her Train ride as Men do, astride, when they hunt; which is very rarely: They then wear a white Hat on their Head, and a Skain of Silk about their Necks. Men or Women, rich or poor, dress after one Manner. There is but one Language, and one Religion, thoughout all that vast Empire. They differ from all other Nations, even in the least Actions, and are no more like the other Northern Kingdoms, than they are to the Southern or Western.

19. They wear their Shirts above their Drawers, tied round about their Middles, a little above the Navel. They believe a Girdle makes them strong, and that if they did not wear one, they should be unlucky. When they spit, one would think they sneeze. Their Language and their Accent are quite different from other People's. They whistle with their Teeth, and not with their Lips. They shake their Heads, when they shew a Sign of Admiration. It is a great Sin in them, as they fancy, not to wash their Hands after making Water. Even in their necessary Occasions, they do not do like other Men; they make no use of Paper, but have little Spatula's of Tin, well smoothed, to supply the Place of other Conveniencies used elsewhere. As the Hands of our Clocks turn round, in theirs, the Hour turn about the Hand. They imagine it a very sinful thing, for a *Muscovite* to lie with an *English* or *Dutch* Woman; but they believe a *Russian* Woman may lie with any Strangers, without committing a Crime worth taking notice of, because the Children she has by them, are born and bred up in the *Russian* Religion.

They love Rye better than Wheat, for the Reason I have already mentioned; and stale Fish better than fresh. They count their thousand by so many four-scores and tens, and not by so many hundreds. The first of *September* is their New-Years-Day. Their Æra from the Creation amounts to seven thousand and sixty odd Years. They are very credulous, and any thing will go down with them, let it be never so incredible; things that are probable and reasonable, do not find so easy Belief among them. When they kiss a Woman they do it on the right Cheek. Lands that have not been above two Years in a Family, fall to the younger Children, proportionably with the eldest. When they sow, they stick the Needle in with the Fore-finger. They eat Cucumbers without scraping, and Pease without shelling. They don't gather them as we do, but tear them up Root and all, and so sell them in the Market. To say that a Man has an inconstant Wife, they say he lies on a Bed

of Sand. A Man's bare Word that has got a Beard, is more valued among them, than an Oath of one that has none.

Their fineſt Pieces of Painting are not better than what is commonly done on *Dutch* Chimneys with red Oker and *Spaniſh* white. They are as careful to keep their Teeth black, as we are to whiten ours; they have an Art of painting them, as alſo their Eye-balls. They reckon long Eyes, and little Foreheads, handſome. The *Ruſſian* Women hide Part of theirs in their Coifs. Little Feet, and a ſlender Shape, are Deformity with them. They do their utmoſt to grow fat; for which purpoſe they eat exceſſively, and will lie in Bed whole Days together; that they may increaſe in Bulk, by much eating and much ſleeping. Brandy, which one would imagine ſhould rather waſte than plump them, is thought to be a great Fatner by them. There is ſo much Confuſion in the Ways of Proceeding of the *Ruſſian* Judicature, that it is almoſt impoſſible to give a clear Account of it.

There is a *Precauce*, or Court of Juſtice, in each Province, in which a *Boyar*, or Lord, preſides, to repreſent the Emperor's Perſon. He has under him a Chancellor, a *Dyack*, or Secretary; ſeveral Sub-ſecretaries and Clerks. If a Plaintiff brings a Suit before the Judge, and he is not corrupted by the Defendant, the former is almoſt ſure to carry the Cauſe; for that it is ſuppoſed the Right commonly lies on his Side. Criminals are ſeldom condemned to Death in *Ruſſia*; they are ſeverely whipt; and, beſides, there is a Sort of Puniſhment worſe than Death. A Murder may be bought off with Money. If one Man kills another, and no-body proſecutes him, the Magiſtracy takes no Notice of it. If there be a thouſand Witneſſes againſt a Man accuſed of a Capital Crime, he cannot be convicted, unleſs he confeſſes himſelf. It is true, to extort that Confeſſion from him, he is expoſed to the moſt cruel Torture that can be inflicted on the Body of Man. They firſt give him the Strapado. If he confeſſes nothing he is whipt, and the Hangman does it ſo terribly, that he can kill the Criminal with ſix or ſeven Laſhes. Sometimes they pierce his Sides with red hot Irons, or elſe they ſlit his Bones, ſalt them, and put them, hanging to his Body, on the Fire to broil. If he ſays nothing ſtill, they cure him as well as they can; and twenty Days after, if he ſurvives the Torment, they renew it again. Sometimes they will half flea them, and if they endure all with Reſolution, which rarely happens, they pour boiling Lead, Drop by Drop, on the Crown of his Head, cloſe ſhaven, which is the laſt Trial of his Conſtancy.

The Puniſhment of Coiners, is to melt ſome of the Metal of which their falſe Money was made, and force them to ſwallow it. A young Man ſhooting an Owl in the Court of the imperial Palace, had his left Leg and his right Hand cut off, becauſe ſome of the Shot glanced into the Emperor's Chamber. If a Conſpiracy againſt the Government be detected, the Conſpirators are ſeverely tortured; after which they are ſent to *Siberia*, and are either ſuffered to ſtarve to Death with Cold on the Way, or elſe have their Eyes plucked out, or their Ears cut off; and are left in that diſmal Province fifteen hundred Miles from *Moſcow*. It is but lately that the *Ruſſians* have hanged their Criminals; the Reaſon why they would not permit any ſuch Execution before, was out of a fooliſh Fancy, that when the Man was ſtrangled, his Soul departed downwards, and that defiled it. The Criminal ties the Rope about his own Neck, and flings himſelf off from the Ladder, when the Executioner bids him. The Hangman's Place is hereditary, and he is careful to inſtruct his Children in his Trade; which, however, is not ſo reputable as in ſome Parts of *France*, where the Executioner pretends to be a Gentleman by his Office. The common People in *Muſcovy* are very ignorant, and much given to Idolatry. Thoſe that live in the Northern Provinces, about *Archangel*, *Cola*, &c. know no other God but *St. Nicholas*, who, they believe, governs the World. They affirm he ſailed upon a Mill-Stone, from *Italy* to a Place near *Archangel*, now called *St. Nicholas*'s Port; and if a *Ruſſian* ſeemed but to ſuſpect the Truth of this Story, he would be in no ſmall Danger of his Life. They celebrate the Feſtivals of their own Saints with more Devotion than thoſe of the Apoſtles. *St. Nicholas*, they ſay, is *Naſha Bradt*, i. e. *one of their Brethren*, who, being of their own Country, has more Kindneſs for them than either *St. Peter* or *St. Paul*, who never knew them. Thoſe who have made Inroads on other Nations, or plundered Strangers, think they expiate all their Offences, by building a Church, furniſhing it with a good Ring of Bells, and Store of *St. Nicholas*'s, adorned and ſet off with Jewels. The greateſt Part of the *Ruſſians* are rude and barbarous, except ſome of them, who are civilized by their Commerce with Foreigners, or who have travelled to *Poland* and ſeen that Court.

20. The *Poles* are leſs barbarous than the *Muſcovites*. Some of them improve their Minds by Study; and Arts with the *Ruſſians*, Enemies to the Sciences, are never encouraged. The Gentlemen of *Poland* are at Liberty to travel whereever they pleaſe. The *Muſcovites* cannot go out of their own Country without Leave of the Emperor, which is not eaſily obtained. However, with all thoſe Advantages, the *Poles* are not ſo refined a People as other Nations. They are proud, inſolent, ſelf-conceited, and have high Opinions of themſelves, and their own County, which they fancy excels all others. They are whimſical in their Dreſs, vain, prodigal, and very oſtentatious. Their Horſes are fine, and their Furniture magnificent. They affect this, becauſe it is what is moſt ſeen. They are civil to Strangers, and entertain them very handſomely, for two or three Days, till they have ſeen all they have to ſhew them, and have made them drunk for four or five times. They drink harder than the *Ruſſians*, and are ſo quarrelſome over their Liquor, that there is ſcarce a Gentleman, in the whole Kingdom, but one time or other has been wounded in a Debauch. Their Laws are barbarous to the laſt Degree. Murder is only puniſhed by a pecuniary Mulct.

They pay no more than four or five Crowns for killing a Clown; the Price riſing higher according to the Diſtinction of the Perſon murdered. Their Kings are, in Truth, but Shadows of Monarchs. *Henry* III. was King of *Poland* before he reigned in *France*. He had Reaſon to be weary of their Crown, and would not, by any Perſuaſions they made uſe of, be prevailed upon to keep it. A thing of the higheſt Conſequence, when debated in their general Diet, may be ſtopped by one Senator's Vote, who has Power to proteſt againſt it, without giving his Reaſons for it. The Ceremony is, he ſets his Hand to his Scymitar, and that ſignifies he is ready to oppoſe that Propoſition, in diſpute, to Death; which damns it for that Seſſion; and though, perhaps, the next Day the proteſting Senator changes his Opinion, yet he cannot revoke his Proteſtation. The Pox is very common and dangerous in *Poland*.

The *Muſcovites* got it of the *Poliſh* Women, at the Time they conquered *Vilna*, and ſome other Towns and Provinces on the Frontiers of *Poland*; before which Expedition the *Ruſſians* did not know what that Diſeaſe was. The Scurf, or Plica, is ſtill more common than the Pox. The Cauſe of it is, that moſt of their Springs are poiſoned by Mines of Arſenic, very frequent in thoſe Parts; by which it is almoſt impoſſible to travel thither and not have it. When once it gets into a Family, it goes round it, no-body eſcapes the Infection. It is the filthieſt and loathſomeſt Diſtemper in the World. A Man cannot look upon ſome *Polanders*, who have it in Extremity, without turning his Stomach. Beſides that the Symptoms of this Diſtemper are terrible to the Eyes, the Stench of it is abominable; there is no old Wound or Ulcer ſmells ſo intolerably. I have ſeen ſome Monks, whoſe Heads have been all over Scurf, and their Hair clotted together, than which there can be nothing more beaſtly and ſhocking to the Sight; nevertheleſs it is taken no Notice of in *Poland*; the *Poles*, thinking it a Sign of Health; and Gentlemen being moſt troubled with it, it is alſo taken for a Token of their Quality. Thoſe Horſes that have it, whoſe Manes are matted, and whoſe Tails are glewed together with it, are eſteemed the more bold, and the moſt fit for Service; and if never ſo little of this Scurf is cut off, the Beaſts die, or run mad, immediately, or elſe

elſe fall lame or blind. It is ſaid the *Poles* were the firſt who brought up the Faſhion of powdering Hair to hide their Plica, which is the more probable, as Starch is the Manufacture of *Poland*. They are more faithful in obſerving their Treaties than the *Ruſſians*, the Latter making no Scruple to break the moſt ſolemn Alliances, when it is for their Intereſts: And yet in their private Negociations, the *Muſcovites* are very exact in making good what they ſwear to, and careful how they take a falſe Oath, or indeed how they take any.

The *Poliſh* and *Ruſſian* Languages differ one from the other, as the *Engliſh* does from the *Scots*. The *Poliſh* Tongue paſſes for the more copious and polite; and yet the Pronunciation is not ſofter, nor the Orthography leſs rude than the *Ruſſian* Language. In ſome of their Words there are ſix Conſonants for one Vowel; they can hardly ſpeak without ſputtering in the Faces of thoſe to whom they ſpeak. They are ſtately in their Salutations, and do not bow ſo low as the *Ruſſians*. The *Tartars* ſalute their Superiors by embracing their Knees. The Common People ſalute one another, by putting the Fore-finger on the Mouth of the Perſon ſaluted, and ſhaking the Head a little. The Manner of the *Circaſſians* in this Caſe, is odder ſtill; they aſk the Man whom they would ſalute, if his Servants, his Cows, his Sheep, his Horſes, his Goats, his Hogs, his Cocks, his Hens, and his Turkeys, are all ſafe and well.

21. I ſhall not pretend to write a complete Hiſtory of the Houſe of *Romanzow* now reigning in *Muſcovy*, what is ſaid here hiſtorically, being a ſort of Digreſſion; but believing the Reader will be diverted with a ſhort Account of the preſent Czar's Family, I thought fit to give it, and ſome other entertaining Occurrences which I met in the Memoirs ſo often mentioned before. It would be too tedious to give, as the Gentleman who wrote them has done, a long Etymology of the Word *Czar*, and how the firſt *Romanzow* was advanced to the Title, or how *Baſilowitz*, having reduced all the petty Dukes that had Sovereignties in *Muſcovy*, erected a Monarchy on their Ruins. *John Baſilowitz*, his Son, followed his Steps, was ſucceſsful, and ſubdued the Kings of *Caſan*, *Aſtracan*, and *Siberia*. To write all theſe Events, would make a long Hiſtory of itſelf, *Baſilowitz* reigning many Years. And though he was the greateſt Tyrant in the Word, he was alſo one of the moſt happy Monarchs, if Victory alone can make a Prince happy.

The Czar *Michael*, Father to the preſent Czar (Anno 1670) was a very merciful, religious and good Prince, courteous to Strangers, and one who delighted in maintaining a friendly Correſpondence with all Chriſtian Potentates. Count *Wolmer*, the laſt King of *Denmark*'s natural Son, would have married his Daughter, but the Clergy of *Ruſſia* oppoſed it, ſaying, *Wolmer* was a Heretic, and therefore the *Princeſs could not lawfully marry him*. The *Daniſh* Prince reſenting that the *Ruſſian* Prieſts ſhould oppoſe his Match, challenged them to diſpute with his Chaplains, whoſe Religion was the trueſt, his or theirs. The *Ruſſians* refuſed his Challenge. The Czar was highly enraged againſt them for it, demanding, *what Sort of Faith they profeſſed, that they could not defend it by Reaſon and Argument:* Some Days after, as he was going to Bed, he was taken with a Vomiting, and died the next Morning, not without Suſpicion of being poiſoned, the Prieſts apprehending he would make Innovations in their Religion. The Czarina or Empreſs, did not long ſurvive him, and Count *Wolmer* thereupon gave over all Thoughts of the Marriage.

This Emperor often recommended to his Son *Alexis Michaelowitz* to follow the Advice of *Boaris Juanowitz* his Governor. There is an odd Story of the Fate of this *Boaris*'s Father, being a Widower, and the Emperor *Baſilowitz*'s Favourite. He deſired him to beſtow one of his Concubines upon him in Marriage. *Baſilowitz* granted his Requeſt, without naming any of them in particular. The Favourite having a Licence at large, took the handſomeſt of them all. At which *Baſilowitz* fell into a violent Paſſion; and hearing they were retired together to one of his Stove-Chambers or Hummums, to enjoy themſelves with the greater Liberty, as they thought they might lawfully do, having the Emperor and the Prieſts Conſent; the Czar commanded a Bear to be let loose upon them; which was done; and the two Lovers were immediately devoured by him. *Boaris* and *Cleob*, the unhappy Favourite's two Sons, were bred up with the Emperor *Michael*: And *Boaris* gained ſuch an Influence over him, by a long Familiarity, that he governed all things as he thought fit, and was more abſolute than his Maſter. He leſſened the Czar's Officers; and thoſe he kept in their Poſts were glad to ſerve for half Pay; even the very Embaſſador's Penſions were retrenched: He impoſed new Taxes, and ſent thoſe Dukes, who having been Sovereigns formerly were moſt dangerous, to diſtant Governments, as to *Pripnin*, to *Bolgorod*, to *Corathin*, and to *Caſan*: In ſhort, he was ſo ſevere in his Miniſtry, that the Nobility hated him as much as they envied him; and he, deſigning their Intrigues to depoſe him from his exalted Station of chief Favourite and Miniſter, depreſſed them to raiſe his own Creatures.

The People murmured at the new Impoſitions; there was an Inſurrection upon it; they required Juſtice, and that the Emperor ſhould deliver *Boaris* over to them to be made an Example on for his Mal-Adminiſtration. The Czar was ſurprized at their Demands, not expecting any ſuch Inſolence from his Slaves, for ſo his Favourite had repreſented all his Subjects. He endeavoured to make thoſe of them who were moſt outrageous. And to gain time, and ſave his Favourite's Life, he ſwore he would baniſh him from Court for ever. This Compliance appeaſed them; *Boaris* was ordered to retire, and the Nobility were reſtored to the Czar's Favour, which they managed as little to the People's Satisfaction as *Boaris* had done, who being a cunning Stateſman, obſerved their Diſcontents, and improved them to his Advantage, by encouraging the Clamour againſt the Nobility, who oppreſſed the People ſo much, that thoſe who were moſt for baniſhing the Favourite, were now hotteſt for recalling him. They found it no difficult Matter to ſucceed in their Enterprize; the Czar, on their Petition, did readily what they would have him do; ſent for *Boaris* to Court: And he was afterwards very kind to thoſe that had been inſtrumental in his Reſtoration. Ever after, he careſſed the People on all Occaſions, and favoured them to the utmoſt of his Power: He undertook to protect Foreigners, and was equally beloved by Natives and Strangers. He died about ſixteen Years ſince, *i.e.* in 1650, in a very old Age, beloved by his Prince, and regretted by his People. He had the Character of another Politician, whoſe Councils were ſucceſsful. He deſerved by every body but the ancient Nobility, whoſe ambitious Deſigns he always thwarted.

It was he that made *Eliah Danelowitz* General of the Czar's Army; who, before he had a Fit of the Apoplexy, was reckoned a Man of great Worth and Gravity. He was bold, daring, and vigilant: His Conduct was ſo good, that he knew every one's Buſineſs in all the Employments Civil and Military. He could exactly tell the ſeveral Quarters of an Army of fourſcore thouſand Men: He could tell the Names and Characters of all his Officers; but the Accident that happened, as we have already ſaid, weakened him extremely both in Body and Mind: And his Memory is now ſo bad, that he hardly remembers thoſe Perſons with whom he was moſt familiar. He was Treaſurer, and held five or ſix more great Offices, which he managed with equal Skill and Succeſs. 'Tis true, he plundered a great [illegible] Emperor, who feared more than he loved him, [illegible] at it more willingly, becauſe whatever [illegible] would fall to him in right of his Wife [illegible] Nevertheleſs, after the Death of [illegible] ſerving that he was too kind to [illegible] *liſh* Women, he ordered him either to marry or [illegible] Court. On which Occaſion, I cannot help [illegible] that Marriages are in high Eſteem in *Ruſſia*, [illegible] Policy to encourage what helps to people the Country, to prevent the *Ruſſians* abandoning themſelves to [illegible] and Beaſts, to which they are not a little inclined, [illegible] is that Crime puniſhed with Death there, as [illegible] Countries.

It is called *Ne Mijbeay*, and it got that Name by this Means: A young Rascal which was surprized committing an abominable Action with a Cow, cryed out to the Person that spied him, *Ne Mijbeay*, *Do not disturb me.* This was done about eight Years ago; and ever since, that horrid Sin has been so called.

Eliah's Misfortune would have been regretted more, had not *Nashokin* succeeded him in the Administration of Public Affairs. This Lord is one of the wisest Ministers in *Europe*; he is a Man of Temper and Integrity; he is indefatigable in the Discharge of his Offices committed to his Management, and a hearty Asserter of monarchical Government; he is Chancellor of the Office of Embassadors, and Governor of *Russia Minor*; and has several other Employments, which his Predecessor *Eliah* held before him. It was *Nashokin* that concluded the Peace with *Poland*, very honourable to his Master. He also formed the *Swedish* Alliance, and erected the Silk Manufacture throughout all *Russia*; and by his Means *Russia* is made the Mart of the Silk Trade; most of that Commodity either from *Persia* or the *Indies* being brought thither, and sent from thence into other Parts of *Europe*; but this Commerce did not last long.

His next Work was to reform the Emperor's Household, and the Laws of the Empire. He contrived it so, that no Suit should be long depending; and every Governor of a Province, assisted by his Council, had a Power given him of Life or Death. Before that Order, Criminals of all sorts were brought to *Moscow* to be tried, which was very troublesome and inconvenient for the Czar. The last Summer a *Jew*, who had turned *Turk*, and was Interpreter to the *Persian* Merchants, accused *Nashokin* on their Behalf, before the Emperor, for doing them some Injustice in the Precauce, or Court of Embassadors, of which he was Chancellor: The Emperor answered, That *Nashokin* had the Management of all Affairs relating to Trade; that he referred them to him; and if he was unjustly accused, their Interpreter should pay dear for it. The Czar was as good as his Word; the Accusation being found to be groundless; and the Renegado *Jew* had thirty Lashes with a Whip, which threw him into a miserable Condition. *Nashokin* has often told my Author, That it was the Czar's Interest to keep up a friendly Correspondence with the King of *England*, more than with any other Prince in *Christendom*; and it will not be improper in this Place to mention something relating to him. Some *English* Merchants petitioned *Nashokin*, that they might land some Goods which were on board the Ships lately arrived from *England*:

"He told them, he had a Paper printed, giving an "Account of the Plague in *London*; that probably "this Merchandize might come out of Houses that "were infected, and they knew very well a Spark "might set a whole City on Fire; that he thought "their way of publishing their Infirmities was very "strange; adding, that if the poor and miserable expose "their Misery and Poverty, it is to excite Compassion, "and get something by it; but the *English*, spread "it about every where, that the Plague laid their "Country waste, and gave the World a fair Warning "not to have any thing to do with them; as Lanthorns "or Light-houses near the Coasts warn the Pilots not "to come near them for fear of being shipwrecked." He said one Day, "He wondered any Princes should "send Letters of Recommendation in Favour of their "Subjects, demanding Justice in their Behalf, as if the "Czar did not know how to deal justly by Strangers as "well as by his own Subjects. Sure such must be very "cheap in *Denmark*, continued he, because I receive "more from thence than from any other Kingdom. I "do not know what they might cost in *England*, but "I am very well satisfied they are all to no Purpose. "The *Muscovites* do not govern themselves like the "*English*, by the Custom of their Countries; and if the "*Russian* Dress becomes them, theirs will never become "the *Russians*." Being once discoursing on the Affairs of *England*, and particularly on the Succours sent by the Kings of *France* and *Denmark* to the *Dutch* against the King of *England*, he declared, "He could not penetrate "into the Politics of those Monarchs, who in other "things were discreet, in doing so preposterous an Ac- "tion; that in his Opinion, the best thing for them "had been to have joined with the King of *England*, "and other Princes of *Europe*, to form an Alliance for "the rooting up all Republics, which are good for "nothing, but to serve for an Asylum to Rebels and "Heretics."

There have lately been a great many *Jews* admitted into the Czar's Court, by means of a *Jewish* Surgeon, who pretends to be a *Lutheran*. He was bred up in *Poland*, and advanced himself in the Court of *Muscovy*, by furnishing *Bogdan Matfeig*, high Steward of the Emperor's Household, with *Polish* Girls, of whom he is very fond. This Minister was the Companion of the Czar's Youth, and has insinuated himself so far into his good Graces, that for some Time he has been the reigning Favourite, and managed all the Concerns of the Household as he pleased. His Wife observing his Intrigues, and understanding that he met *Polish* Girls, and other handsome young Women, Slaves, as well as those that were free, was so jealous of him, that her Ill-humour became insupportable to him, and he poisoned her to get rid of it. The People murmured at the Murder, and the Czar commanded *Matfeig*, either to quit his Post or marry, and leave his Mistresses. It is said he intended to take one of his Concubines to be his Wife. He cannot agree with *Nashokin*, and does not love the *English*, because the *Dutch* have drawn him to their Interest by rich Presents.

22. The Czar has lately built a Work-house, about a League from *Moscow*, where the Poor are employed in Manufactures of Hemp and Flax. The House is beautiful, large, and so well contrived, that all the Beggars in his Empire may be employed there; for whose Maintainance the Emperor has settled Lands upon it, to a considerable Value. The *Czaritza*, or *Czarina*, manages the Woman's Work, and employs them for her own Benefit. The Czar is every Day busy in contriving the Increase of Manufactures, how to invent new ones, or improve the old. His Workmen cost little or nothing for their Subsistance; he rather gets than loses by them; So that he saves his Revenues arising by the Cabacks, the Bagnio's, and Stove-Chambers, Pitch, Hemp, Flax, Honey, Wax, Caviare, Sturgeons, and the salted and dried Fish that comes from *Astracan*, *Casan*, the Lake of *Belsire*, and several other Lakes and Rivers in his Dominions, particularly in *Siberia*, where there are abundance of them, and yield plentifully.

The Czar goes every Year, about the End of *May*, to a Country House about three Miles from *Moscow*, called *Obrasankshy*, or the Transfiguration, to which it is dedicated in Obedience to what is said by the *Evangelist St. Luke*, *Chap.* ix. 13. *Master, it is good for us to be here, let us make three Tabernacles, one for thee, one for* Moses, *and one for* Elias, &c. The Emperor ordered several magnificent Tents to be set up; his own was of Cloth of Gold, lined with Sables; that of the *Czarina* of Cloth of Silver, lined with Ermine; and those of the Princes and chief Lords, of other Stuff, and other Linings, according to their several Ranks. The Czar, and *Czarina*'s Tents, those of their Children, ten in Number, and their five Sisters, were round; in the Middle stands one which serves for a Church, and, all together, make one of the finest Sights in the World. Guards are posted round about them, at a Musket-shot Distance.

There are Pallisadoes placed to keep off the People. None durst pass beyond these Bounds; for the Czar will not suffer his Recreations to be prophaned by vulgar Eyes. When the Emperor goes into the Country for his Pleasure, no Man is permitted to present any Petition unto him. A Captain of *White Russia*, when *Peter Selticoro*, Governor of the Province, refused his Pay for above three Years, not knowing how to have Justice, thought his best Way was to address himself immediately to the Emperor. He came up to him where he was in the Country, and approaching too near his Coach to give him his Petition, the Czar mistrusting he had some ill Design, perhaps that it was to assassinate him, thrust him to the Heart, with a Cane that had an Iron Spike at the End of it. He fell down dead on the Spot,

and the Emperor ordering him to be searched, to see what Arms he had about him; there was nothing to be found but the Petition. The Emperor having read it, smote his Breast, and appeared mightily concerned that he had murdered an innocent Person, saying, "His Blood shall lie at *Selticoro*'s Door, who was the real Cause of his Death." He sent for him, and not being satisfied with giving him a severe Reprimand, banished him the Court, turned him out of all his Places, which he gave to *Nashokin*, with an Express command to enquire out *Selticoro*'s Misdemeanours.

This Accident happened not long ago, and yet is not much talked of. For it is Death to tell what is said or done in the Czar's Court. The Author going once to view the Workhouse, built for those that were to manufacture Hemp and Flax, just as it was finished; and asking the Workmen, what Use it was designed for, not one of them durst make any Answer, though they knew what was the Design well enough? All that he could get out of them was, *That God and the Czar only knew*. The Czar used every Night to visit the Chancellor's Registers, to examine what Decrees had past, and what Causes were depending. Such poor Gentlemen as have nothing to maintain them, but what he gives them, are his Spies, of whom he has many in all Places. In his Armies, at all wedding Feasts, in all Embassadors Houses, in all public or private Assemblies, they tell him what they hear or see, and he governs himself accordingly. The Czar's Children are served by other Children, who are bred up with them, and are well educated in all Sorts of Knowledge, suitable to their Birth.

Trade is now very low in *Muscovy*; two fifths of all the Inhabitants having perished in the late War; besides the new Impositions laid on all Merchandize, the Custom-house Officers take away Merchants Goods by Force, and compel them to sell them for Copper Money, which has sunk the Price of several Commodities, and raised others as much, and put a Stop to the Currency of Commerce in general. Several great Traders were undone by it; some of them fell so in Despair upon it, that they hanged themselves; and others spent what they had, in Cabacks and Brandy-shops, to drive away Care; which not being used to before, their Debaucheries soon put an End to their Lives. *English* Cloth is not so good a Commodity in *Russia*, as that of *Holland*; and though the Latter shrinks above a sixteenth Part when 'tis wet, yet the *Russians* prefer it to the former, because they are of Opinion that it is only new Cloth which shrinks. The *English* are to blame to give way to their Fancy, and to carry on a Trade with them, which the *Hollanders* manage so much more to their Interest; their ordinary Cloth and Trifles turning to better Account than the best Commodity the *English* can bring them, by the wrong Judgment of the *Russians*. If the Trade for Silks to *Persia* and the *Indies* should increase, the *English* will find it a hard Matter to recover their former Privileges and Immunities in *Russia*; for the *Russians* are grown sharper, and corrupted by the *Dutch* corresponding so long with them. They are more numerous in *Muscovy*, and richer than the *English*. They spare for nothing to ruin the Trade of *England* in *Russia*, and succeed in it more than some imagine. They bribe the Nobility, by Presents, to defend and protect them, and render the *English* contemptible and ridiculous, by scandalous Libels and abusive Pictures.

They looked upon the *English*, a few Years ago, as a lost and undone People. They are such perfect Slaves, that they have a mean Opinion of all those who are free. The *Dutch* would fare no better, did not they pay dearly for the Friendship of the Favourites and Ministers in *Muscovy*. They represent the *English* Nation by a Lion without a Tail, with three Crowns on his Head, turned upside down, or by Mastiffs, with their Ears and Tails cut off. These foolish droll Pieces were done at a Time when they had no Reason to speak very well of the *English*, who had begun a War with them for the least Provocation in the World. The only Way for the *English* to recover their Reputation and Trade in *Russia*, and to lessen the Credit and Commerce of the *Dutch*, would be for them to suffer no-body to deal there, but such as could trade with ready Money, and not upon Trust, as their Merchants have done for this twenty Years; and to send an Embassy to the Czar, to inform him of the flourishing Condition of the *English* Dominions; of their Strength, Greatness, Revenues, and their Colonies in both the *Indies*; to shew him Maps of all their Territories over the whole Earth, and Plans of their Forts and Cities. They ought also to undeceive *Affanasty Nashokin*, to whom their Nation has been vilely misrepresented by the *Hollanders*, and to present *Cogden Matfeig* with some Curiosities that he loves. The first would make it a Point of Policy to encourage them, when he understood the true Nature of the Case; and the other would procure them the Emperor's Favour, of which he is always sure. The Author's Arguments on this Subject are of no Weight now; the Figure the *English* Nation has made abroad since the Revolution, needs no Embassy to found its Fame. The Ends of the Earth have heard of it with Wonder, and the Czar, as the Queen of *Sheba* did to *Jerusalem*, came in Person to be a Witness of its Glory.

23. *Siberia* is a large Province, the greatest Part of which is *Terra Incognita*, which reaches to the Walls of *Cathay*. Besides what Account of it I had from the Gentleman of *Lorrain*, I met with several Persons in my Travels in these Parts, who had been over a great Part of *Siberia*, and on whose Relations I can depend. One of them in particular, had travelled so far, that he traded with the *Chinese*; and the other, who was more ignorant, though not less faithful, assured me that he went so far, that he saw a Sea with Ships, and Men aboard them, who wore no Hair but on their upper Lips, who were richly dressed, and covered all over with Gold and Jewels. Their Garments being quite different from those of the *Russians*, by the Description he gave of them, in all Probability, they must be *Chinese* Merchants; for the Sea could be no other than that of the *Kaimochites*, on the North-east Part of *Great Tartary*, or that of the Gulph of *Nankin* in *China*. The latter brought some *Chay* and *Bourdian* out of *Siberia* with him. The former is what we call *Tea*, the latter, *Abasum Indicum Stellatum*, a physical Drug.

The *Chinese* Merchants have taught those of *Siberia* to drink the Chay with Sugar as we do; and they take it to be an excellent Remedy for all such as are troubled with any Disease of the Lungs, with Hypochondriacal Flatus's, and ill Disposition of Stomach. They bring it to them in Papers, containing each a Pound, the Weight and Name being written on each Paper, in *Chinese* Characters. Those that would travel through *Siberia*, are six Years on their Journey, occasioned by the extraordinary Heat and Cold of the Climate, which obliges them to lodge all the Winter in certain Places, and all the Summer in others. *Tumbut*, or as others say, *Siber*, is the Capital of this vast Province; here the chief Waywod, or Viceroy, resides. Furs, Marten-Skins especially, which are to be had nowhere else, are the principal Commodities of this Country. They eat dried Fish instead of Bread, which is not to be seen in all the Province, unless the Traveller carries it along with him. There is plenty of all Manner of Fish in their Lakes and Rivers, in which they abound. They feed their Dogs with it, and even their Cows in cold Weather, which is excessive in *Siberia*, by which means their Milk, generally speaking, has a fishy Taste.

There is abundance of Filbert-trees of a prodigious Bigness, and the Kernel of the Nut is of a Size answerable to that of the Tree that bears it. They go a hunting in Troops, for six or seven Weeks together, covered over with three or four Skins, and drawn along in a Sledge, by thirty or forty huge Dogs. They lie in the open Fields all Night, in the midst of Winter; but they make good Fires about them to warm themselves and broil their Fish. Their Dogs are very expert in finding out Martens; and when they have found them, they never miss taking them. When once the *Siberians* have shot them, which they do with a Gun, so dexterously, that they always wound them in the Nose, that they may not prejudice the Skin. Besides, if they do not hit them in that Part, it is rare that they can

them; for it is a robuſt Animal, and will eſcape them, ſometimes, though he be ſhot quite through the Body. The River *Ob* runs through this Province; it is very broad, and falls into the *Mare Glaciale*; it is ſtored with Sturgeons and Belugas. The latter is a Fiſh, twelve or fifteen Feet long, reſembles a Sturgeon, but is not ſo pleaſant taſted when it is ſalted, as the former. The Meat is whiter than Veal, and as delicious as Marrow, while it is freſh.

The *Volga* is ſtored with that Fiſh, and with Sturgeon, moſt of all the Rivers in the North. When the Flood comes down the Mountains, by the melting of the Snow, and the Stream grows the more rapid, theſe Fiſh ſwallow great Stones to make them the heavier, that they may ſtem the Torrent the better. They throw them up again when the Waters abate, and the Current is not ſo ſtrong. It is out of the ſoft Roes of theſe Beluga's and Sturgeons, mingled together, that the People of *Aſtracan* make Caviare, in this Manner: They put their Roes in a heap of Salt, and when they have fermented a little, they ſqueeze them, and barrel them up. There are ſome who will not ſqueeze them at all. That Caviare is the moſt delicious, but will not keep ſo long as the other. The Turks make it with the Eggs of the Sturgeon, which are black and clammy. This the *Ruſſians* call *Fekra*. There is another Sort, which is nothing but the Roe of a Beluga. The *Armenians*, who I believe firſt made Caviare, do it after another Manner. They begin with cleaning the Roe, and throwing away all that is uſeleſs in them, then ſalt and lay them on crooked Planks, that the fat oily Parts may be drained off; after which they pack them up in Barrels, and beat them down till they are hard. The Beluga has one hundred and fifty Roes, and two hundred weight of Eggs, which the *Armenians* call *Arminſko Fekra*.

The Northern Part of *Siberia* is called *Samojedia*, or *Taſambeida*, which ſignifies Canibals or Men-eaters, becauſe the Inhabitants are ſaid to eat all the Priſoners they take in War. They live in round Tents, covered with Mats and Stags-Skins. They make their Fires in the Middle, and lie about them. There is but one Hole to a Tent, beſides the Door, and that is on the Top, to let out the Smoak. In Summer-time they remove to the Banks of Rivers, for the Conveniency of fiſhing. They live altogether upon Fiſh, which they often eat raw. In Summer they dry it, to keep for their Winter ſtore. Young Dogs are accounted one of their niceſt Dishes. Their Cuſtoms, Language, and Religion, are entirely barbarous. They worſhip the Sun and Moon. Both Men and Women are dreſſed in Cloaths made of Stags-Skins, the Hair outwards, which they fancy is the warmeſt Way of wearing it. The Men have no Beards. The Women are abominably ugly, and ſo hard-favoured, that they can ſcarce be diſtinguiſhed from the Men, the one being often taken for the other by Strangers. Yet as deformed as they are, they do well enough for the Canibals, who like them better than thoſe we think handſome. The Riches of the *Samojedas* conſiſt in Stags. There are ſome of them ſo tame, that they graze in Troops, ſtand ſtill to be harneſſed, and draw Sledges fourſcore Miles a Day, ſo incredible ſwift are thoſe Creatures.

Before the Inhabitants go a hunting of Stags, they conſult a Prieſt, who tells them the Place where they ſhall find their Game; and it is rare that they are out in their Gueſſes. Young Girls are a conſiderable Part of their Father's Wealth; they are never ſeen till they are betrothed in Marriage, and that is frequently done when they are ſix or ſeven Years old; for at that Age, ſomebody or other will buy them for a certain Number of Stags, that they may be ſure to have their Maidenheads. Huſbands are there ſo jealous of their Wives, that they lock them up cloſer than they do in *Italy*; and when they go a hunting, they have a Device to ſecure them from making them Cuckolds in their Abſence. The Emperor does not think theſe People worthy of living under his Government; they are liable to no Impoſts; what they pay is voluntary, and generally is in Stags; which from Time to Time they deliver to the Czar's Officers on the Frontiers. No-body underſtands their Language, nor their Laws, which they execute with great Severity. When they ſell a Stag to a Foreigner, they preſerve the Entrails and eat them, even the filthieſt Part of them, after they have ſqueezed out the Excrement. Thoſe who underſtand Magic, are the moſt honourable Perſons among them. They are very dextrous in that fallacious Art, and exerciſe it very commonly towards Strangers; but they dare not play the *Ruſſians* any Tricks for fear of being ſeverely puniſhed. An *Engliſh* Merchant inviting ſome of them to Dinner, one of them got ſo drunk that he could not ſtand, ſpeak, nor ſit; and his Drunkenneſs continued ſo, till an old Woman touched his Forehead, and muttered ſome Words in his Ear; after which, if we may give Credit to Eye-witneſſes, from whom I had it, he grew as ſober as ever he was in in his Life.

24. In the South Part of *Siberia* there is a Foreſt, or, as called by them, *a Step* about ſix or ſeven hundred Wreſts long, where there are few Rivers; and yet the Soil is extremely fertile. One may ride there ſeveral Days Journey in vaſt Fields full of Cherry-Trees not above two or three Feet high; not that they won't grow taller, but they were hindered by the Negligence of Travellers, who having made Fires in the Middle of the Fields, go their ways without thinking of putting of them out, and the Graſs of the Foreſt being very long and very dry, catches Fire, and burns up every thing that lies in its way. It is no uncommon thing to ſee a Fire burn for thirty or forty Wreſts together, and purſue Travellers ſo nimbly that often they have not time to ſave themſelves. Theſe Cherry-Trees bear red Cherries fair to look to, but ſour. The Fruit of ſome of theſe Trees that have been tranſplanted has been very good. I have talked with ſeveral Perſons who have ſeen Tulips, red Roſes, Roſes like Damaſk-Roſes, Aſparagus larger and finer than ours, Onions, Marjoram, Thyme, Succory, Sage, Endive or white Succory, and other Flowers, Herbs, and Roots in the Foreſt, which we with a great deal of Care raiſe in our Gardens. The Turnip is very frequently met with there; they have good Carrots and Parſnips in *Samojedia*, and the Merchants of other Nations export a great deal of Nitre and Sal-Gemet from thence. Elks are larger there than any where elſe. There is a little Animal called *Zouricks*, and another whoſe Name is *Perivoſhicks*, which are pretty Creatures.

The *Zourick* is ſomething ſhaped like a Badger, but different in the Face; his Skin is of an agreeable Colour; it is black, ſleek, and ſpotted a little, and his Legs ſhort, his Back almoſt a Foot long; they live like Coneys in Burrows under Ground. The *Ruſſians* tell a great many Stories of the Wars of theſe Animals, one with another, of their Dexterity in taking Priſoners, and ſending the Enemy away into Captivity; that they force their Slaves to fetch in Hay and Oats for them to lay up againſt Winter: It is ſaid their Burrows are very clean, neat, and artfully contrived; and if one of them dies the others carry out his Body and bury it elſewhere. Colonel *Crawford*'s Regiment quartering near the Place where they are to be found, theſe Creatures met one Day, to a prodigious Number, and made ſuch a frightful Noiſe as terrified the Soldiers and their Horſes ſo much that they ran away from their Paſture near the Place ten Miles, without ſtopping. The *Perivoſkicks* Skin is brown inclining to yellow, being a Mixture of white and black: The *Ruſſians* make Coats of them, but they are not much valued becauſe the Fur is not long, nor the Skin warm. I have heard, they take a great deal of Pleaſure to carry Squirrels and Ermines from one Side of the River to the other, on their Backs; from whence they derive their Name *Perivoſkicks*, i. e. to carry a Thing from Place to Place. Several Perſons have aſſured me, that the Squirrels in *Siberia*, when they can get nothing to eat on one Side the Water, will paſs over to the other on a little Piece of Wood, and make uſe of their Tails inſtead of a Sail. If the Wind ſets fair, they get over ſometimes; but if it changes they are infallibly drowned. There are many more Reports as extravagant, which have been averred to be true, relating to *Siberia*; but I will not impoſe farther on the Faith of the Reader.

There

There is a Bird in the Neighbourhood of *Casan* and *Astracan*, about the Bigness of a Woodcock, whose Beak and Legs are like a Snipe's, and his Neck like a Cock's both for Feathers and Size: They fight like the Game-Cocks in *England*; they stand on their Guard when they put their Beaks to the Ground, and when they can do it to Advantage they leap at the Enemy with Vigour, and attack him as violently as the *English* Cocks of the Game do. They are better to eat than Quails. Sometimes one may catch this Bird near *Archangel*; where is also to be found a Bird as big as a Blackbird resembling a Hawk; like him he flies after little Birds, takes them, pulls them, cleanses them, and then eats them. There is another Sort of Fowl as tall as a Swan, which is brought from *Astracan*; his Body and Feet resembles those of a Swan, his Neck is short, thick, and so wide, that he will swallow a Fish six Inches broad.

Some Travellers make mention of a Plant in those Parts called the *Lamb*; which destroys all the Herbs that grow near it, and then dies; but as this Quality agrees very ill with its Name of a Lamb, so the Story is accounted fabulous by Persons of Judgment. This deserves to be more particularly considered, and therefore we shall take the Liberty of adding somewhat to the Author's Remarks upon this Subject: This vegetative Animal is called *Borometz*, or *Barannetz*; the latter is the true Name, the Word *Baran* signifying, in the *Sclavonian* Tongue, a Sheep, and the Word *netz* being a Diminutive makes it signifies a little Sheep or Lamb: The Baron *de Heberstein* describes it thus: He says, That it is of the Figure of a Lamb, grows to be very large, with a very soft Down, and destroys all the Grass round it. We have Relations of the same Kind in other Travels, which are to the full as strong, and some of them are pretended to come from Eye-Witnesses. We shall perhaps have Occasion hereafter to mention some of these Accounts in speaking of the Countries to which they belong; but at present it may be sufficient to clear up this Wonder, with which so many Naturalists have been puzzled, and some very ingenious and well-meaning Travellers abused.

The Truth then of the Matter is this: Some People in these Countries, for the Sake of Gain, have had Recourse to a most wicked and barbarous Practice: They have opened their Sheep when at the very Point of Yeaning, and then taking out the Lamb they flea it, cleanse the Wool; and while the Skin is wet extend it gently, and on all Sides, as fast as they are able to stretch it upon the Grass; and then, by the Assistance of Dew and sour Milk, with which they sprinkle it as it grows dry, bleach it in the Sun-shine till it is as white as Snow itself. By these Contrivances they obtain a Lamb-skin wonderfully thin, smooth and soft, and extremely fit for lining the under Garments of the Great and Wealthy. But as in all *Mohammedan* Countries, they look upon the Skins of Beasts as an impure kind of Cloathing, and therefore abstain from them on the Score of Religion, the People who take all this Pains have been forced to invent this Story of a vegetative Lamb, a Kind of Plant-Animal. And Travellers seeing the Skins, and hearing the Tale roundly affirmed, have suffered themselves to be so far imposed upon as to lend their Authorities to impose this Cheat upon Mankind, than which, without doubt, there never was a greater or more groundless; which is the Reason that we have taken the Pains to expose it; as we shall not fail to do whatever occurs of the like kind in any of the Voyages or Travels that we publish; for Credulity and Incredulity are alike dangerous, and without a cautious and judicious Enquiry not easy to be distinguished. As in the present Case it would be equally wrong to believe, that no such Skins as Travellers speak of were ever seen or met with, as on the other hand it would be to swallow the whole Story upon the Credit of such Skins having been seen.

25. The City of *Crim*, from whence the Prince of *Tartary* is stiled the Grand Cham of *Crim*, the Capital of his Empire, is situated on the *Tartarian* Sea, built of Stone and Brick, and encompassed with strong Walls. The *Tartars* are tributary to the *Turks*; and it is not long since that the Czar of *Muscovy* paid the Cham of [illegible] Homage, as being obliged by Oath to feed his [illegible] with Oats out of his Cap. The City of [illegible] paid the *Tartarian* a Tribute of ten thousand Coats [illegible] of Stags-Skins. The *Muscovites* have for ten Years [illegible] refused paying it, alledging, that the *Tartars* made [illegible] the Treaty by Inroads into *Russia*, and Robberies on [illegible] Borders. Indeed they are very troublesome Neighbours; if they are routed they vanish in a Moment, and disperse; notwithstanding which they meet again at Night at the Place of Rendezvous, and the next Day renew their [illegible] cursions with as much Violence as ever: They will march fourscore Miles a Day, in which time they change Horses thrice, each of them having three or four Horses. If any one of their Cattle dies, either of Fatigue or Sickness, they cut the Flesh out in Pieces and distribute it amongst their Comerades, who eat it with as much Appetite as we do Beef or Mutton; they often devour it raw, but their common Way of cooking it is to put it between the Saddle and the Back of the Horse, on which the *Tartar* rides, and that soddens the Flesh enough for them to feast upon.

Those Horses that are in the Fields are very difficult to be caught, because it is almost impossible to take them from their Company. If a *Tartar* falls sick, they give him Mares-Milk, and the Blood of a Horse, whose Veins they open on purpose. The reason why they eat no Bread nor Salt, is that they believe Bread to be costive Feeding, which renders such as eat it heavy and unactive; and that Salt is bad for the Eyes. It is certain their Sight is better than any Peoples in the World; they can see forty or fifty Miles when the Prospect will admit it, and can discern a single Man at the same Distance where the *Russians* could not discern a Troop of Tartars. They are excellent Horsemen; they ride with a loose Rein; lift themselves up in their Stirrups, and shoot backwards on their Enemies that pursue them. The Cham of *Tartars*, among whom *Tamerlane* was born, have a large Extent of Territory: They dwell in Tents, and live on their Pastures: They are bigger and more swarthy than the *Crim Tartars*, and are not at all like them in the Face: Some Part of their Country is subject to the Emperor of *Russia*: Their Women are as fit for War, and accustomed to it as well as their Men: Lately an Army of them defeated the *Crim Tartars*, who had carried away some of their Children into Captivity.

The *Crim Tartars* are flat-nosed; their Eyes are little and sunk into their Heads; their Foreheads are narrow, their Shoulders low and broad; they are middle-sized as to their Shapes and their Make, they are every way singular, that it is easy to discover a *Tartar* at first Sight among an hundred other Men. They flat the Noses of their Children as soon as they are born, thinking it to be a Piece of Folly to let their Noses stand in their Light. They are all *Mohammedans*; they laugh at the Worship the *Muscovites* pay their St. *Nicholas*; and maintain that they had better adore the Sun, who is a glorious Body, the Life and Light of the World, than fall down before wooden Images. "See, say they, what your Gods are "to. When the Painting is worn out, you throw them "into the River with a Coptack or two, and a little Bag "of Olibanus; thus they sail down the *Volga* to the "*Caspian Sea*; there we take them up, dry them, and "burn them to roast our Horse-flesh by the Fire. Are "not they very fine Gods that serve us instead of Fag"gots, and that cannot resist those that destroy them?" Before I have done with my Relation of *Russia*, I will say a Word or two of several sorts of Mushrooms that grow there and no where else in that Form. There are seven which are most remarkable in their Figure and Qualities. The sort called *Rizhiees*, are a little black and red, and spring up in a Night in the Marshes. The *Smitzskies* or Honey Mushrooms, which *Gerard* calls *Fungi farinosi*, reckoning them among Poisons, are excellent, and very dear in *Russia*; it is the most delicate Dish that is brought to the Tables of Persons of the highest Quality; they put it in Soups and Pies. They come up before the other sorts in *April* and *May*.

The *Gribbeys* are of a brown Colour, or [illegible] black Yellow; the Tail of one is like a Pikeline

swells out in the Middle; they come up before the *Somtzikies*. The *Volnitzies* are brown and black, mixed with red, and grow sharp at top. The *Grouzhdys* are the biggest sort of all of them, as hollow as a Honey-comb, and whiter than a Tulip when they are dead: Before they are boiled they are full of Juice, so tart and bitter, that it will blister the Mouth of those that taste it. I thought I should have died after I had put a little of it within my Lips. The *Mastamicks* are so called from *Masta*, which signifies Butter, Oil, Sewet, or any thing that is fat and oily. *Masta Conova* is Milk or Butter. *Denavanna masta* is Oil of Olives, or rather the Oil of a Tree; for *Denava* is in *English* a Tree. There are so many sorts of Mushrooms besides, and so many of those I have mentioned, that I have been told, a thousand Waggon Loads a Year are brought to *Moscow*: The Poor live upon them, and the Rich make them a second Course. Almost all the *Russian* Mushrooms are good to eat, and there are very few of those kinds which the Botanists call venomous. But to return to our Voyage.

26. We took our Leaves of these unhappy Exiles with reciprocal Tears, and mounting our Sledges, travelled on three Hours before we met with any Habitation: We then discovered five or six Huts together, in which were about a dozen Persons: We asked by our Interpreter, if they had any thing to truck for our Money or Brandy? They brought us out what Skins they had, and we dealt with them for them. We followed the Course of the River *Pezora*, which gives the Name to the Town; and near the Banks of it came to small Villages pretty often; in some of which we found Inhabitants, in some others none. Where we met with any body to trade with us, we bought their Furs with Money of some, but more with Brandy. They would not part with their Sables for fear of being detected by the Governor of *Papinogorod*, whither we were going, who always searches whatever Merchandize is brought thither, to see if there are no Sables among it. We crossed the Mountains which divide *Biarmia* from *Siberia*. That was one of the worst Journeys we had in all our Undertaking; those Mountains being difficult to pass, and so barren, that no Creature, Man or Beast, can live upon them: Besides, they are almost always covered with Snow; and towards the Ascent and Descent, there are such vast Numbers of Bears and white Wolves, that we were afraid of our Lives, expecting every Minute when they would have fallen upon us; though, perhaps, we needed not to have been in so much Fear, for those Animals were, probably, as much terrified at us, as we at them.

They fled before us, some on one hand, and some on the other, mistaking us by the glittering of our Arms to be Hunters, and not Merchants. We were twelve Hours in crossing the Mountains, and our Cattle had much ado to draw us over them. At last we reached the Descent, and arrived in a Village in *Siberia*, where the Inhabitants were all cloathed in Bears-Skins, with the Hair outwards, having Linnen Shirts on and close Buskins, by which we perceived we were come among People that were not so barbarous as those we had parted from: They, in Effect, received us more civilly, asked whence we came, and whither we were going. We eat and drank together of the best we and they had; ours was Rice-cake and Brandy; theirs, dried Wolfs and Bears Flesh, Ginger-bread and Spirits. We bought all their Furs, except their Sables, with ready Money.

We rested in their Houses, which were built after the manner of the *Laplanders*. We slept on Bears-Skins, after having drank each of us a Cup of Brandy. When we awaked, we got upon our Sledges, and travelled without any further Delay for about twenty hours together, till we came to *Papinogorod*. The Governor of the Place, hearing of our Arrival, ordered us to come to his Castle to examine for what, and from whence, we came. We waited upon him as we were commanded, and entered the Castle; he saluted us in a very friendly manner; and our Accountant, who understood the *Muscovite* Language, gave a satisfactory Answer to all the Questions he demanded of him. When he knew that we were *Danes*, and Dealers, whose Business it was to buy Furs, he entertained us as handsomely as he could; and to shew us that he had a great Kindness for, and Confidence in, us, he sent for his Wife to come and see us; which she did, bringing in one Hand a Bottle of Brandy, and in the other a Silver Cup, according to the *Muscovite* Fashion; as also a Plate of Ginger-bread, which a Maid brought after her. We saluted her, as is the Custom of the Country, by bowing our Heads. She presently untied the Knot of her Smock-Sleeve, and let it fall to the Ground: Our Supercargo presently took it up, and kissed it, and our Accountant did the like, and so did I; then she furled it up again with the left hand; and taking the Bottle and Cup, which she had set down to pay this Ceremony, gave to each of us a Brimmer of Brandy, and a Piece of Ginger-bread, herself standing at the End of the Table, by the Side of her Husband. She then returned to her own Chamber, and the Governor afterwards regaled us with good Cheer.

When we had done Supper, we were conducted to our Lodgings prepared for us in the Castle, and, considering the Country, lay in very good Beds. We slept about seven Hours, and then rose; which the Governor having Notice of by one of his Servants, he got up, and came to see us, and brought also a Bottle of Brandy with him; one of his Domestics held another in his Hand, and filled us out a great Cup for our Morning's Draught. We each of us drank one; after that, we fell to Business. The Governor demanded if we would buy his Skins? our Supercargo said he would, if he liked them, and could agree on the Price. His Furs were extraordinary well chosen, and though they were the dearest we met with in all our Travels, yet they were the best worth our Money. Having seen them bought and paid for them, he ordered one of his Men to call in some of the Inhabitants who had Skins to dispose of; but he would not suffer them to sell one single Skin till he had driven his Bargain. While our Supercargo was dealing with the Governor and his Neighbours, I walked up and down the Town.

It is situated in a very fine commodious Place, in a little Plain, the Country about it fruitful, surrounded with high Mountains, and near it runs a large River, well stocked with Fish; the Houses are built very poorly, they are low, and the Walls are of Wood or Mud, caulked between the Beams with Moss. The Town is paved with Pieces of Timber laid close together. The People of Fashion in *Papinogorod* are dressed in Breeches and Stockings of Cloth, and a long Robe over them of the same, which comes down to their Toes. Their Sleeves are made as close as possible, some of one Colour, some another: Their Shoes are like the *Polanders*, they are rather Boots than Shoes, buttoned a-top, and the Leather is dyed, some of it blue, some red, and some yellow: Upon their Heads they wear Cloth-Caps, lined and bordered, some with black Fox-Skin Fur, some with Ermines, and some with Sables. As for the Women, they are beautiful, fair, and fat; their Hairs are of a light Chesnut Colour, and their Mien gallant for *Muscovites*; their Robe or Upper-Garment, like the Mens, comes down to the Toes; it is also made of Cloth, either red, blue, or Violet Colour; the Shape of it resembles our long Wastecoats; it is lined with white Fox-Skin or Sable; they have long Sleeves pinned to it, for they cannot put their Arms into them, because their Smock-Sleeves are of such a prodigious length; some of them are five Ells long; they are made of fine Calico, and plaited up from their Wrists to their Shoulders; their Head-dress is an oval Cap, their Hair hangs a long way down their Backs; their Shoes are made of *Russia* Leather, and they have a Girdle of Pearl, pretty large, round their Wastes. Those that are Natives of *Siberia*, differ as to their manner or way of Living from the *Samojedas*, *Borandians*, and other Natives of the *North*. All the *Muscovites* are *Nicholatians* by Religion.

They are grave, robust, swift, and dextrous at shooting with the Cross-Bow. There are no Pettyfoggers in *Russia*; no Villains who rob the Poor, under Pretence of recovering their Right; who ruin the Fatherless by feigned Attempts to save their Inheritance, and enrich their own Families with the Spoils of their Neighbours. The *Muscovite* Law is all Equity, and all Courts of Justice are Courts of Chancery; but there is such Care taken to expedite

Cauſes, that there is no Occaſion of Complaint given, as in ſome Countries more polite. Falſe Witneſſes are ſeverely puniſhed, ſo are Traitors and Robbers; and the Friends of the Deceaſed proſecute Murderers. The *Ruſſians*, eſpecially in *Siberia*, are ignorant, ſelf-intereſted, Drunkards, churliſh, and ſo jealous, that their Wives are almoſt always locked up in their Chambers; nor dare they to ſtir out when they are more at Liberty, unleſs they are commanded by their Huſbands: They are afraid to ſhew the leaſt kind Look or Action to Strangers; and if their Huſbands do not beat them, it is ſo cuſtomary to do it, that they believe they do not love them. When we had bought up all the Furs we liked at *Papinogorod*, conſiſting of white Wolf-Skins, white Fox-Skins, black of the ſame, Lynxes, and Sables (for ſome we had of the Governor by Stealth) Ermines and grey Squirrels, we packed up; and with what we bought at *Petzora*, had enough to load one Sledge, and almoſt half another. We had ſtill ſome Tobacco, and about five thouſand Ducats left; wherefore our Supercargo reſolved to go farther to get more Furs, and to return to our Ships through *Samojeda*.

Our Brandy falling ſhort, we bought the beſt the Governor, our Hoſt, had, and bargained with him for Proviſions ſufficient to laſt twelve Days, and for Rain-Deer to carry us to our Journey's End. When we had quite done dealing, and paid our Money, we muſt have a drunken Bout at parting; without which, there is no getting away from a Houſe in *Ruſſia*. We eat and drank for ten Hours together, and then lay down to reſt eight more, when we got up and harneſſed our Rain-Deer, baled and loaded our Merchandize and Proviſions, we mounted our Sledges, took our Leaves of our Hoſt, and departed. We ran ſeventeen Hours; and all the way we went bought up what Furs we could light on of the *Siberians*. We then croſſed the *Riphæan* Mountains in ſix Hours more, after which we entered *Samojeda*, a deſolate mountainous Country, full of Juniper Trees, Pine Trees, and Firs. It abounds in Moſs as well as Snow, Wolves, Bears, and Foxes, all white, we met every Moment, to our no ſmall Terror. When we aſcended the Mountain *Stolphoen*, out of which riſes the River of *Borſagatz*, we came to eight or nine Houſes, where we ſtopt, as well to bait our Cattle as to reſt ourſelves. We truckled with the Inhabitants Brandy for white and black Wolf and Fox-Skins, Caſtor and Otter-Skins; they had ſeveral Dozen of Ermines, which they would not ſell us upon any Terms, notwithſtanding our *Borandian* Guide aſſured them with a thouſand Proteſtations, that there was no manner of Danger, we being Traders that were going to our Ships, and could not be ſearched before we got to the Coaſts, becauſe we were not to paſs through any Place where there were any Officers to ſearch for prohibited Goods. They would not hearken to us till we had drank them all down; and when the Liquor was gotten up into their Heads, they grew bold, brought out their Sables, and ſold us the beſt and moſt that we picked up in our whole Journey.

We ſtaid to reſt ourſelves in one of the chief Huts of the Village; the Maſter of the Houſe, his Wife, and Children, lay all together, without Diſtinction, and we among them, on Bear-Skins. After we had ſlept four or five Hours, I awoke at a Noiſe our Hoſt made to raiſe his Family. They all roſe and went out; I had the Curioſity to obſerve them; I followed them at a little Diſtance, and perceived they all fell down on their Knees behind the Cottage, lifting up their Hands and Eyes to Heaven to adore the Sun, whom they believe to be God. The *Samojedas* are ſhorter and thicker than either the *Laplanders* or *Borandians*; their Heads are big, their Faces flat, as alſo their Noſes; they have ſcarce any Hair at all, and are as ſwarthy as the Ground itſelf; their Dreſs is a round Cap, furred like a Lamb-Skin, a Pair of Breeches, and a white Bear-Skin Coat that comes down no farther than their Knees; they wear about their Middle a Girdle four Inches broad; their Shoes and Stockings are made of the ſame ſort of Skin, with the Hair outwards; under their Shoes they wear a ſort of Skates two-foot long, made like a Gondola, with which they ſlide prodigiouſly faſt on the Snow, that lies almoſt always on the Mountains; inſtead of a Cloak, they hang a Bears-Skin with black Hair upon it over their Shoulders, the Feet dangling down at the four Corners; it hangs more on the left Side than on the right, to leave their Hands at Liberty for the Management of their Bows. Upon this Skin they tye their Quivers.

The *Samojedian* Women are uglier than the Men; they will endure a great deal of Hardſhip, and take care to breed up their Children well in the handling of their Bows; at which they teach them to be very dexterous. they are dreſſed like Men, only their Upper-Garment is a little longer; their Caps are the ſame with the Men's, and all the Difference in their Head-dreſs is, that the Women have a Lock of Hair twiſted, which hangs down on their Shoulders; at the End there is a Knot of Ribbon made of the Rind of a Tree, and that reaches down to their Heels. This is all their Finery; they hunt as well as the Men, and are armed with Bows and Arrows, as they are; the Huſbands are true to their Wives, and the Wives to their Huſbands. If any one among them is found guilty of Adultery, either Man or Woman, the Criminal is immediately ſtoned to death.

27. Having traverſed *Samojeda*, bartered all our Wares, and loaded ourſelves with Skins, we returned, and met with no Adventures worth remarking. We made what haſte we could, and reached the Coaſts of *Borandia*. In twelve Days after our Departure from *Papinogorod*, our Ships rendezvouſed at a Place on the Shore, where we had appointed them to meet us. We loaded all our Merchandize aboard them, paid off our *Borandian* Guide, and embarked. We weighed Anchor two Hours after, and ſailed with a fair Wind for *Zembla*, where we arrived the next Day in the Afternoon. We caſt Anchor in a convenient Place, near which we ſpied, upon the Shore, a Company of about thirty Perſons, with Quivers at their Backs, on their Knees, worſhipping the Sun that was then ſetting. Our Maſter and Supercargo conſulted together, what Courſe they ſhould take to come at the Speech of them. They thought them to be more wild than any they had yet ſeen, and that it would be difficult to get them to deal with us. They reſolved to ſend out three Long-boats, with ten Men, well armed, in each, to defend themſelves in caſe they were attacked. I was commanded to make one among them. We rowed to Shore; when we came about a quarter of a Mile off Land, all the Savages, who were ſtill on their Knees, got up, let fly at us; and which they ran away, like ſo many Stags before Hounds. They ſhot at us when we were at too great a Diſtance from them to receive any Hurt by their Arrows.

We landed, and purſued them to the Place where we thought they were fled, in Hopes that we might be able to catch one or two of them, which, however, was not to be done. We loſt Sight of them, and could not tell which Way they were gone; yet we followed their Track till we came near ſome Mountains covered with Snow. We advanced farther into the Country, where, on a ſmall Hillock, we perceived a Piece of Wood cut out in the Figure of a Man, but very wretchedly. Before it were two *Zemblians* on their Knees, their Arms lying by them. They were worſhipping this Idol, as the others on the Shore were adoring the Sun. They fled from us, and it growing Night, we did not care to purſue them very far; they ran into a Fir-wood, and we thought it would be in vain to go after them. We therefore concluded our beſt Way was to return to our Ships, and make Report of what we had ſeen and done. This Idol is called *Fetizo*; one of our Maſters had been there before, and ſeemed to believe that the Devil entered into the Idol ſometimes, and from it pronounced his infernal Oracles.

Seven or eight Hours after I was got aboard again, I was taken with a violent Pain in my Head, and vomiting, which laſted three Hours; after that I had ſore Throat, inſomuch that I could ſcarce ſwallow any thing. The Glands were ſwoln to a high Degree, with a great Ebullition of Blood, and an Itching over my Body; my Gums ſwelled, and bled much, my Teeth ſhook; and I was ſo faint, that I could not ſtand upon my Legs. I loſt my Stomach, and

became extreme weak, and had a Fever almoſt always upon me. My Breath was ſhort and offenſive. I was very dry, and to quench my Thirſt I often drank Water and Vinegar. Perceiving my Diſtemper continued the two following Days, and conſidering that it was cauſed partly by exceſſive Cold, and partly by eating ſalt Meats, which had inflamed my pituitous Glands in ſuch a Manner, that my Phlegm had infected my other Humours, inſtead of Oxycrate, or Water and Vinegar, I reſolved to take ſome Brandy and Syrup of Liquoriſh, of which I drank a Spoonful every Hour. I eat no ſalt Fiſh, all my Food was freſh. I gargled my Mouth ſometimes with Brandy, and ſometimes with Vinegar, to ſtrengthen my Gums, and rubbed my Teeth with *Mel Roſat*. The greateſt Part of our Ship's Crew was taken with the ſame Diſeaſe as well as myſelf. I preſcribed the ſame Remedy; and in fifteen Day's Time I cured them and myſelf too. Our other Ship's Crew were as much troubled with it as our own; their Surgeons did whatever their Art ſuggeſted to them, by way of bleeding and purging to cure them; but thoſe Remedies rather increaſed than helped the Diſeaſe; two of their Sailors died of it, and one of their Accountants was likely to die of it, as alſo ſeveral other Mariners, upon which I was ſent for to a Conſultation. I adviſed them to do as I had done, and to give over purging and bleeding, which are mortal in that Caſe.

It was obſerved, in a very hard Winter, in *France*, that in this Diſtemper, which ſome took for the Plague, and was occaſioned by the Rigour of the Seaſon, that ſeveral Perſons, died immediately upon bleeding, which is of no Uſe in Cacochymical Diſtempers. Bleeding and purging in ſuch Caſes, are good for nothing but to weaken the Sight, to injure the Nerves, to conſume the radical Moiſture, to diminiſh the natural Heat; and, in ſhort, to diſlodge Mens Souls from their Bodies, ſooner than they ought to go; and to fill the Church-yards. However, I would not be underſtood to ſpeak againſt bleeding; in ſome Diſtempers it is good, as in all hot and plethoric Caſes, provided it is not uſed above twice or thrice. Being once at *Algiers*, ſeveral of our Crew were taken with this Diſeaſe, which I call the Scurvy; their Glands were ſo ſwoln, that one would have thought that they had had a Piece of Fleſh in their Throats. They had the ſame Symptoms as I had on the Coaſts of *Zembla*; their Phlegm was ſharp and corroſive, it affected their other Humours, and eſpecially the Maſs of Blood, as the Pox does, which is a Species of it; and I was forced to deal with my Patients as if they had really been poxed, not with Mercury, which by its cold, moiſt, and venomous Quality, exaſperates the Humours of the Body, and infects the Ventricles of the Brain, inſtead of cleanſing them, cauſing a Flux at the Mouth, by which, without Danger, one may cure the Itch, but not the Pox; the latter being cauſed by a cold, moiſt, venomous Humour, oppoſite to the Nature of Mercury; and this the Mercurialiſts cannot deny.

This Scurvy, with which ſea-faring Men are ſo troubled, proceeds from groſs Vapours which come from the bad Water they drink, the bad Bread, and the bad Victuals they eat; the melancholy, cloſe, and foul Air which they breathe: And the Infection of Scorbuticks is only to be remedied by Cordials. I could not forbear making this Reflection, which, as it relates to the Diſtempers incident to ſuch as go the Northern Voyage, I hope it will meet with a favourable Reception.

We ſtaid ſixteen Days on that Part of the Coaſt of *Zembla*, where we at firſt caſt Anchor; where our Crews were all cured, except three or four, who were on the mending hand. Our Maſters ſeeing there was a fair and freſh Gale, reſolved to ſail to *Weygatz* to fiſh for Walrus, the Fiſh by us called a *Sea Horſe*. We ſailed about ſix Leagues, then cruiſed up and down for the Conveniency of our fiſhing. We kept near Shore, and put out our Long-boats, and ſent our Harponiers and Fiſhers in them, eight in each, without reckoning the Rowers. We were three Days a fiſhing, without catching any thing; at laſt we ſpied two large Fiſh approaching us; one of them had a Horn in his Forehead, that was of a good Length; our Fiſhers prepared to ſeize him; they came within a Stone's Caſt of him; our Harponiers threw their Harping-Irons at him, ſome on one Side, and ſome on the other, letting looſe the Ropes by which they were faſtened, and then they got off as nimbly as they could, for fear of the Monſter. When our Harponiers and Fiſhers ſaw that the Harping-Irons ſtuck in the Fiſh, they made towards our Ship's Sides, being ſure they had him faſt, becauſe he ſwam above Water, which is a Sign of his Weakneſs; they drew him nearer and nearer, by the Ropes that were faſtened to the Harping-Irons. The Monſter endured all without ſtruggling; he had loſt ſo much Blood, he had no Strength left.

The Fiſhers doing their Office, cut off his Head, which we kept, and flung the Body into the Sea, it being neither good to eat, nor for Oil. People fiſh for the Sea-Horſe, purely for the ſake of his Teeth, which are as good as Ivory, and ſomewhat in a Pound dearer, being whiter than Elephants Teeth, and not ſo apt to turn yellow as Ivory is. The Horn of the Sea-Horſe we took, was ten Feet long, very heavy, winding, and as big as a Man's Arm near the Shoulder; very ſmall and ſharp a-top, growing bigger and bigger downwards to the Root. One of our Boats coming too cloſe to the other Fiſh, thinking to make ſure of him, the Monſter, as ſoon as he felt the Iron in his Sides, ſtruck his Tail againſt the Boat with ſuch Violence, in ſtruggling to free himſelf, that he over-ſet the Boat; and the other Boats were ſo far off, that before they could get thither to take up the Men, two of them were drowned; for whoſe Deaths we were troubled, the Prize being by no means a Recompence to us for the Loſs. The Fiſh was taken and his Head cut off, as the other was. I ſaw it had no Horn, but, to make amends, his Teeth were whiter and larger than that of the former.

We cruized up and down four Days before we ſpied any more Fiſh, wherefore it was reſolved to change our Station. As we were preparing to depart, we ſaw four of the ſame Fiſh, which ſeemed to be bigger than thoſe we had caught; ſo we furled our Sails, and made our Harponiers go out in our Long-boats, with the other Fellows that were employed in the Fiſhery. We took three of them; one eſcaped us; that which our Fiſhers brought aboard the Ship I belonged to, had no Horn; neither had the other two any. Twelve Hours after we diſcovered five Fiſh more. Our Harponiers and Fiſhermen got preſently into their Boats, to endeavour to take them, eſpecially one of them, which had a Horn in his Head. But though the Fellows did whatever Men could do to catch them, three of them made their Eſcapes; among which was the horned Fiſh; and the other two were taken, and had their Heads cut off. Two Hours after we ſpied three more; our Fiſhers went out after them; they took one, whoſe Head was brought aboard us, and was ſo big, that each of his great Teeth weighed twenty-nine Pounds.

Two Days after we ſaw ſeven or eight more of theſe Fiſh, and a horned one among them. We put out all our Boats, and our Fiſhers were ſo fortunate as to catch five of them, of which one was the horned Fiſh; it was our Lot to have him; his Horn was like that of the firſt Fiſh we caught, but not ſo heavy or ſo large, it being ſcarce ſeven Feet long. We ſtaid there five Days longer, and ſeeing nothing all that while, took Advantage of a North-north-eaſt Wind, which ſprung up, and ſailed towards *Weygatz*, in Hopes to paſs thoſe Streights. We kept our Courſe pretty well for thirty-ſix Leagues, but then we could go no farther, becauſe of the huge Pieces of Ice that oppoſed our Paſſage, and the Mountains of Ice covered with Snow, called *Pater Noſters*, which lie at the Mouth of the *Mare glaciale* (the frozen Sea) and the great Sea of *Tartary*. If a Ship could paſs through thoſe dreadful Streights, a Paſſage to the *Eaſt-Indies* would not be above a Quarter ſo long as it is now, through the *Atlantic Ocean*. For this Reaſon the Streight is called *Weygatz*, as much as to ſay, in *Engliſh*, a Place one cannot paſs through.

28. We came to an Anchor in thoſe Streights, near the

the Shore, on the Eaſtern Coaſt of *Zembla*; one of our Seamen landing there, and going about his neceſſary Occaſions, a Bear came behind him, and ſtruck him down with his Paw, and would have certainly deſtroyed him, had we not perceived it. We immediately fired a Fuzee, and by good Fortune ſhot him dead, otherwiſe the poor Sailor would not ſo eaſily have got out of his Clutches; he was not ſo ſoon eaſed of his Fears, and the reſt of his Comerades were ſo terrified by his Example, that they durſt not venture aſhore. A little while after there came three Bears to our Ship-Sides, and ſtrove to come aboard. We cut off the Paws of one of them, with our Hatchets, and ſhot the other with a Muſket. While we were diſpatching theſe two, the third mounted the Side of our Ship, and entered it; a Sailor who ſtood near him, cryed out as if he were about to be devoured; and well he might, for the Bear was at his Heels. We all took up Oars and Pieces of Timber, with which we knocked him down, others ſhot at him, and two more that were ſwimming towards us, and killed them. We thought this Deſtruction would hinder any more from coming towards us, but we were miſtaken; for four or five Hours afterwards we diſcovered eight or ten more upon the Ice, and taking the Water they ſwam towards us, which obliged us to handle our Arms, and fire at them. We aimed ſo well that not one of them eſcaped us. More and more ſtill approaching from the high Mountains, as if they had declared War with us, we reſolved to retreat before ſuch a terrible Enemy.

We weighed Anchor, and returned to the Place where we firſt anchored, on the Weſtern Shore of *Zembla*. After fifteen Hours ſail, we got out of the Streight, by favour of an Eaſterly Wind. We had much ado to avoid running againſt Rocks of Ice that lay in our Way. At the Mouth of the Streight there is an Iſland which looks very green, covered with Fir and Juniper-Trees. Some of our Crew went aſhore, and ſaw a ſort of Birds there ſo big they could hardly fly. They came and told us what they had ſeen; upon which I deſired Leave to go aſhore, with about forty Men detached from the Crews, to hunt thoſe Birds, and make Diſcoveries. We killed about ſixty of them, ſome we ſhot, and ſome we knocked down with Clubs; their Carcaſſes were carried aboard with us. The Maſter of our Ship, called theſe Birds *Penguins*. They are not much higher than Swans, but a great deal bigger. They are ſharp-beaked, of a brown Colour; their Feet are webbed like thoſe of a Gooſe, and at their Gullet there hangs ſomething like a Bag, about a Foot long; it begins juſt under their Beaks, and comes down to their Breaſt, widening as it lengthens; it is not unlike an Urinal, only it is bigger. In this Bag they put their Victuals, and take it out of it when they have a Mind to eat. We were forced to ſkin them before we could eat them; their Skin being very tough, and we had much ado to pull them and dreſs them. The Fleſh was extraordinary good, it taſtes like that of wild Duck, only it is fatter. We eat heartily of it, and had not had ſuch a Feaſt in all our Voyage. We ſtaid at Anchor off of the Iſland, where we caught the Penguins two Days, and then a South-eaſt Wind ſpringing up, we weighed again, and held on our Courſe North-north-weſt; in a few Hours we got out of the Streight, then the Wind varied, and we coaſted it along to a high Cape, where we arrived in about thirty Hours. That Cape is not far from the Place where we ſaw the *Zemblians* adoring the Sun.

His *Daniſh* Majeſty having commanded our Captains and Officers to bring off ſome *Zemblians*, if they could poſſibly, that he might learn of them what was the Growth and Riches of their Country, they dropped Anchor, and reſolved to do the utmoſt to obey the King's Command. As ſoon as we were ready, ſome of us went aſhore, in our Long-boats, to ſee what we could diſcover; there were thirty Perſons in all, of whom I made one. We had ſcarce got over the Ship's Side before we diſcovered a *Zemblian* in his Canoe, about half a League off Land; who, ſeeing us make towards him, rowed ſo nimbly, that it was impoſſible for us to get up with him; as ſoon as he ſet foot aſhore, he took up his Canoe and ran away with it on his Shoulder, ſo ſwiftly, that we perceived it would be a difficult Matter for us to overtake him. He held his Dart in his Hand all the while, and yet did not ſeem to be incumbered in his Flight. We landed, and purſued him towards a Hill which we ſaw him mount, but he was nimbler than we, and it was in vain for us to follow him, when we had once loſt Sight of him. We therefore gave over all Thoughts of taking him, and returned to our Ships very ſorry that we had miſſed our Prize. As we were ſailing back to our Ships we ſaw two *Zemblians* in a Canoe out at Sea, they ſpying us rowed toward the Promontories and Rocks, on the Coaſts, to hide themſelves; but we took to our Oars ſo briſkly, that we came up with them as they were rowing, with all their Might, towards a Rock. We ſurrounded them, being in four Boats; and when they found they could not eſcape us, they ſet up a hideous Howling, the moſt horrid Noiſe that ever I heard in my Life. We carried the Men aboard with us, towed the Canoe along, having faſtened it to one of our Boats. It was like a Gondola in Form, fifteen or ſixteen Feet in Length, and two and an half in Breadth. It was made of the Rib-bones of Fiſh, very artificially; the Sides were of Fiſh-Skins ſewed together, it all looked like a huge Purſe, from one End of the Canoe to the other; the Bottom was of the ſame Materials with the Sides. The *Zemblians* are ſhut up in it as high as their Waſtes; a drop of Water cannot get into it; and they expoſe themſelves in the fouleſt Weather, without Fear of foundering. We perceived one of the *Zemblians* we had taken was a Man, and the other a Woman. We made all the friendly Signs we could to them, and careſſed them, to find out where their Habitations were, but we could learn nothing.

Upon this thirty of us landed again, took ſeveral Days Proviſions with us, and went in two Troops, well armed, at about an hundred Yards Diſtance one from another, to try if we could meet with any more of the Inhabitants. We hid ourſelves in Caverns under the Rocks, poſting Sentinels near Trees, in open Places, proper for diſcovering, if any of the *Zemblians* came that Way; where we intended to ſeize them, and force them to ſhew us their Habitations. We were two Days before we could hear of any thing to our Purpoſe; at laſt our Sentinels gave us Notice that they ſpied two coming down a Hill, towards the Sea-ſide. Six of our Company ſtaid in the Cavern; five more, and myſelf, removed to one a little farther off; and a quarter of an Hour after, theſe two *Zemblians* paſſed by our Caverns without perceiving us; one of our Companions ſhot off a Fuzee, to give Notice to thoſe in the other Cavern, that they were hemmed in between us and them; when they came near their Cavern, they ſallied out, and we did the like from ours. The *Savages* being thus trapped, ſaw it was in vain to fly, ſo we eaſily took them. Their Garments were of Penguins-Skins, the Feathers outwards; they had each a Pair of ſtrait Breeches on, which came down no farther than their Knees; a Waſtecoat of the ſame; the Sleeves no longer than to the Elbows. The reſt of their Arms was naked; their Waſtecoats were picked before and behind; their Caps were in the Form of a Sugar-loaf; their Stockings of the Skin of a Sea-Calf, the Hair outwards. Though their Dreſs was the ſame, yet we ſoon perceived which was the Man, and which the Woman. The Man ſeemed to be about twenty-four Years of Age, his Face like the reſt of thoſe Savages, was very brown, his Complexion ſwarthy, his Noſe flat; he had neither Beard on his Chin, or Hair on his Head. At his Back hung a Quiver full of Arrows, and on his Shoulder he carried an Axe; in his other Hand he held a Bow. The Woman was about twenty Years old, her Hair hung down on each Shoulder, twiſted in two Locks. She had blew Streaks on her Chin, and four or five on her Forehead; her Ears and Noſtrils had Holes bored in them, in which ſome blue Stones, or Rings of Fiſh-bone, were hung. Thoſe in her Ears were as big as a Fillberd, and thoſe in her Noſe as a Pea. She held a Dart in her Hand.

We tried all the Ways we could think of to oblige them

them to shew us where they dwelt, but they would not give us the least Token to direct us; they were as stubborn as those we had taken in the Canoe, and we were forced to carry them on board without making any further Discoveries: When we brought them to their Fellow-Prisoners, we perceived they knew one another, though their Garments were quite different: Those we took in the Canoe being dressed in Sea-Calf Skin Cloaths; and these in *Pengnins* Skins. The Hair of the Sea-Calf Skin was put outwards; the Wastecoats of these *Zemblians* were made of two Skins joined together, the Tails dangling, the one before and the other behind, almost as low as their Knees; their Drawers were very strait: The oldest was about fifty Years of Age; he had a round Beard of a Chesnut Colour; he had no Hair on his Head. The Woman that was with him, seemed to be about thirty Years old; her Ears and Nose were bored, as the other Woman's were, and blue Stones hung in them; her Hair was twisted, and dangled like the Country Woman's: They were both extreme ugly, and the Man and Woman shorter and squatter, than either the *Laplanders*, *Samojeds*; *Borandians*, or *Siberians*: They had squeaking Voices, and stinking Breaths, which latter was caused by eating of Flesh without Salt, or Fish dipped in Fish-Oil. They drank nothing but Water. We could never make them eat any Bread, salt Meat, or Fish, nor drink any Beer; they tasted Brandy now-and-then, but hated the Smell of Tobacco: Their Needles, the Points of their Darts and Arrows, and all their other Instruments were made of Fish-bones: The Wood-work of their Bows and Darts was very heavy, of a red-brown Colour; that of their Arrows is much lighter and whiter. When they go, they waddle along like a Duck, and are the most despicable Creatures I ever saw of the Race of Men.

29. The Summer Season being very far advanced, for it was now the latter End of *August*, and the Days growing shorter, we having half an Hour's more Night than we had; the Cold also increasing, and all our Companions longing to see their own Country again, we weighed Anchor, the Wind at North-north-east, and held our Course South-west. We sailed before the Wind several Hours, and then veered to the South-south-east, which obliged us to make our Way northward, to endeavour to reach some Shore. We coasted along with a South-south-east Gale till we came to *Greenland*, where the Wind shifted again to West-south-west, and forced us to drop Anchor near a Fleet of *French* and *Dutch* Ships that were come thither a fishing; the Whale-fishery being the Trade of that Place. The Ships did not lie far off Shore, for the Whale, as well as the Sea-horse, is caught near Land; they are taken after the same manner as we took the Sea-horses, and when they are caught they are cut to Pieces, and the Grease taken out of them; which is put into an huge Kettle, and melted to Oil; near some Huts which the Fishermen built for their Conveniency along the Sea Shore. It was very well for our *Zemblians*, that we came where there was some Whale-oil to be had: They had lost their Stomachs, and could eat nothing for want of it; they could get nothing down unless it was soaked in that Oil; and all our Store was out.

I saw a Whale dressed that had no less than three hundred and fifty Pound-weight of Bone in her fit for Bodice-makers, besides the Oil that came out of her Grease. We staid but two Days in *Greenland*. The Wind springing up North-easterly we weighed Anchor, and proceeded on our Voyage homewards. We had a fair Gale all that Day and the following Night till five o'Clock the next Morning, when we saw three Suns in the Heavens one above the other; these Meteors were so like the Sun in Brightness that we could not distinguish the one from the other; we also perceived foul Weather gathering from the southward, and soon after we were overtaken by a violent Storm, which obliged us to furl most of our Sails, and fire a Gun, for a Signal to our Company of the Danger we were in, thereby warning them to do as we had done. We gave ourselves over for lost, and entirely submitted to the Will of Heaven; three Hours after it blew terribly South-south-east; it thundered with louder Claps than ever I heard it before.

The Sea was so rough, and our Ship so tossed that we could only carry our Mizen-sail; the Yard lowered almost to the Ship's Deck; two Sailors were forced to tug at the Oar with Ropes, we having much to do to manage the Ship. We sailed thus all that Day, and the next Night the Wind continuing as stiff as at first, our Captain commanded one of the Men to get upon the Main-top, to see if he could spy Land, and discover whereabouts we were: The Sailor looking round him, cried out he saw a great Fire; our Master said it was *Mount Hæcla* in *Iceland*, a Mountain that burns like *Ætna* and *Vesuvius*. The Weather being still foul, we resolved to make Land as fast as we could, though we had nothing to do there; we were afraid to keep out to Sea, our Ships having suffered much by the Storm. We arrived near the Shore about Night, and as we lay by, heard dreadful Noises at Land; they were like the Fire of several Cannons, after which we saw Flames issue out of *Mount Hæcla* in abundance. We found so many Rocks on the Coast of this Isle, and the Sea was so rough, that we did not care to venture nearer the Land than a League; but our Pilot assuring us he understood the Coasts well, we made into *Cape Heri*, where by the Skill and Care of the Pilot we anchored in Safety. One of our Company broke her Beakhead against a Rock, and had like to have split; the other received no more Damage than we did. We immediately went ashore; our Master, Supercargo, myself, and fifteen of our Crew, the Master and Merchants of the other Ships accompanying us.

We landed at a Village called *Heri*, and hence we went to *Kirkebar*, a little City or large Town of *Iceland*, where we met eight or nine *Danish* Merchants; who were surprized to see us there. They entertained us very cordially, and told us, that the Day before the whole Island shook so violently that they thought they should be all swallowed up. They gave us good Wine, good Bread, and good fresh Meat. There is Plenty of all Sorts of Cattle in this Island, which abounds in rich Pastures; and the Beasts that feed on them delight so much in *Caitophe* Herb, that the Inhabitants are forced to stint them to such a Measure, or they would eat till they burst; which they would certainly do if they were suffered to eat their Fill, as in other Countries.

30. Our Captain, Supercargo, and the others of our Company, gave the chief Merchant at *Kirkebar* an Intimation, that they would fain see what was to be seen in the Island that was rare. The Merchant presently ordered Horses to be got ready for all of us that were willing to go far into the Country: I said I would make one, and we mounted eight in all; the rest, not having so much Curiosity as we, chose rather to stay and drink at this Merchant's. The Merchant sent one of his Servants and two Islanders along with us, to be our Guides, and furnished us with a Horse-load of Provisions. We travelled two Days together in Bye-ways very difficult to pass, rugged, and unfrequented: At last we came near *Mount Hæcla*; five Miles off it we found the Ground strewed with Ashes and Pummice-stones; over which we passed, by the Foot of the Mountain. The Weather was very serene and calm, and we saw neither Fire nor Flames come out of the Mountain: Upon this we resolved to go up to the Top; but our Guides informed us that, if we went farther, we should be apt to fall into Pits of fiery Fumes, and it was impossible to pull us out. Thus all our Company except myself declared against proceeding. I told them if they would stay for me, I would go up myself: They promised they would; so I alighted, and prepared to ascend the Mountain. One of the *Danish* Merchants whom we met ar *Kirkebar*, and who accompanied us out of Curiosity, said he would go along with me.

We gave our Horses to our Guides, who staid behind with the others who came out with us: We footed it over Ashes and Pummice-stones, and sometimes we were up to the Calves of our Legs in Ashes, and yet we still went forward, as we resolved to reach the Top of *Hæcla*. We had not gone far before we espied a Flight of Crows and Vultures, that had their Nests in the Top of the Mountain: We ascended half a League, and then felt the

Ground ſhake under us; we alſo heard ſuch a terrible Noiſe in the Bowels of the Earth, that it ſeemed as if it would burſt open: At the ſame time there appeared, on all Sides, Chinks; out of which there iſſued bluiſh Flames, which ſmelt like the Stench of burning Brimſtone. This Sight made us turn back, for fear of being conſumed to Aſhes by them. We had ſcarce got down thirty Yards, before a black, ſmoky Cloud aſcended out of the Mountain, ſo that it darkened the Light of the Sun, and covered us ſo that we could not ſee one another; our Fears grew upon us every Step we took; for behind us came Flames of Fire, Showers of Aſhes, and Pummice-ſtones, which fell as think as Hail; and this dreadful Storm was attended with horrible Noiſes, which made us cry out in a frightful Manner, fancying that the infernal Furies were coming out of the Mountain to devour us; beſides, we expected every Moment that the Earth ſhould open, and ſwallow us up, which added Wings to our Flight, and we ran as faſt as we could, to eſcape the Danger, to which our idle and ridiculous Curioſity had expoſed us.

Fear made us ſo nimble, that in a Quarter of an Hour we deſcended ſo much of the Mountain as we were a full Hour in aſcending. When our Companions perceived us come down ſo faſt upon them, they burſt out a laughing at us, and their Laughter grew louder when they ſaw us in ſuch a Pickle, as black as if we had been plunged in Soot; but their Mirth abated as ſoon as we came nearer them and dropped down dead, for ſo they thought us, we being neither able to ſtir nor ſpeak. They rubbed our Temples, Noſtrils, and Hands with Vinegar, and did what they could to bring us to our Senſes again: It was not long before we came to ourſelves; they gave us a good Cup of Canary; and when we recovered Strength, we told them what had happened to us; and they rejoiced that we came off ſo well. We all left the Foot of the Mountain, to go to ſee two Fountains ten or twelve Miles off; the one is always boiling, and the other always ſo cold that it turned every Thing that was put into it to Iron. About a hundred Yards off the Foot of the Mountain we found a Pummice-Stone as big as a Wine-Hogſhead, which had lately been caſt out of *Hæcla*. Our Guides ſeeing that we were aſtoniſhed at the Bigneſs of the Stone, ſaid, they had ſeen ſeveral much bigger than that, which ten Men could not ſtir; and that inſtead of Flames, Aſhes, and Pummice-Stones, there ſometimes iſſued out Floods of Water, as out of Spouts; ſometimes nothing but Flames, ſometimes nothing but Aſhes, and ſometimes nothing but Stones. After three Hours riding we drew near to the Fountains; they are about thirty Yards Diſtance from each other: We came to the cold one firſt, and put in a little Cane I had in my Hand, when I took it out again I was ſurprized to ſee the End of it which had touched the Bottom, metamorphoſed into Iron, and weighing as heavy as that Metal.

From thence we went to the boiling Fountain. At ten Yards Diſtance from it we ſaw a Parcel of Animals as big as Ducks, moſt of them red, which were friſking about and playing together. We ſtood looking on them awhile, pleaſed with the Novelty of the Sight; when we came nearer to the Place we ſaw nothing, and when we were gone they appeared playing and friſking, as before. They do ſo when they ſee no-body, but if any body appears they plunge down to the Bottom of the Fountain, which, as our Guides informed us, is ſixty Fathoms deep. From the boiling Fountain we travelled towards the Sea-ſide, and arriving within half a League of it, we heard Noiſes like the Voices of Perſons complaining. Our ignorant Guides, Natives of the County, would fain have perſuaded us that theſe Noiſes were the Lamentations of the Damned whom the Devil tormented, and that when he had roaſted them in the Flames of *Hæcla*, he cooled them in the Ice of the Coaſts. Though we did not give much Credit to this *Iceland* Tradition, we reſolved to ſee thoſe Seas of Ice which bound that Part of the Iſland and no other. When we arrived at the Coaſt, I found that thoſe imaginary Complaints were occaſioned only by the Agitation of the Wind and Water, the Ice beating againſt it, and the Ice againſt the Rocks. This Ice, ſay our Guides, comes on their Coaſts in *June*, and goes away the fifteenth of *September*.

It was the thirteenth when we were there; and having ſeen all that was worth ſeeing, we returned to *Kirkebar*, where we arrived three Days after; we ſtaid a few Hours in Town, and then went aboard; where we found the Governor of the Iſle accompanied by the Biſhop of Skalholt, who came to ſee our Ships, and diſcourſe with us, notwithſtanding we had been at *Zembla*. The Iſlanders that moſt part dwell in Caverns cut out of Rocks, and the live in Huts built after the Manner of thoſe in Lo... ſome with Fiſh-bones, and others with Wood cover... with Turf: They and their Cattle lie under the ſame Roof: They are all ugly, both Men and Women; they are ſwarthy, and dreſſed like the *Norwegians*; their Shi... and Smocks are made of Packing-Cloth, or Sarſnet; and ſome few wear Coats made of Sea-Calf-Skins, with the Hair outward. They live very plainly, as do all the Nations of the North; they lie on Hay or Straw in their Cloaths with Skins upon them, and make but one Bed for the whole Family. All their Work is fiſhing; they are naſty and brutal; they are almoſt all of them Wizards or Witches. They worſhip the Devil by the Name of *Kobald*: It is ſaid he often appears to them under a human Figure. They have alſo a Sort of Houſhold God or Idol cut out of a Piece of Wood with a Knife, very hideous to look on, which they adore privately, and hide for fear of the *Lutheran* Prieſts, who teach them as they can, the Chriſtian Faith, and endeavour to deliver them from the Bondage of Satan: But theſe *Barbarians* were fonder of their diabolical Idol, and more conſtant to him than ſome Chriſtians to the Profeſſion of their moſt holy Religion. Though the Fields in *Iceland* look fair, and there is Plenty of Paſture, no Wheat grows there, nor any other Grain fit to make Bread with; the Cold is ſo extreme it kills the Seed, or green Corn, by a North-eaſt Wind; which is very violent in thoſe Parts.

31. Three Days after our Return from our Journey to *Mount Hæcla*, and that we were a Ship-board, we took the Opportunity of a North Wind which ſtood fair for us, weighed Anchor and ſet ſail, holding our Courſe South-ſouth-eaſt. We ſailed before the Wind ſeveral Days, and then it blowing a very ſtiff Gale, it drove us on the Coaſt of *Norway*, where we made the Promontory of *Talſo*, a little City built on an Eminence four Leagues from the Sea, there is a fine Caſtle in it; and we rejoiced that we were ſo near Land, hoping that we ſhould ſoon ſee an End of our Voyage. We coaſted along Shore about twelve Hours, and then the Wind changed with the Moon, which obliged us to keep out to Sea, for fear of being driven back; notwithſtanding our Caution, it blew ſo hard that we were forced to drive before the Wind forty Leagues backward.

Then the Weather grew a little more calm; ſoon after that, we had not Wind enough in our Sails to ſtir us. Nothing is ſo tedious to a Sailor as a Calm, eſpecially upon a long Voyage, when he has been out a conſiderable Time, and is impatient to reach home; a Storm would be more welcome to him: He cannot tell how to employ his Time, all his Thoughts run upon his Country, made dearer to him by many Months Abſence; and his Impatience to ſee it, torments him more under the Delay of a Calm, than the Fear of Shipwreck in a Tempeſt. In about two Hours we had a Water-Cloud to the South-weſt; our Mariners were preſently ſtruck with a dreadful Conſternation, apprehending it would fall upon us. We were obliged to furl all our Sails and lower our Yards down a Port, fearing it would pour upon us; but it did not come nearer than two Leagues; we ſaw it fall at about that Diſtance. These Clouds are in Form like a black Column or Pillar, which appears in the Heavens over the Sea; and if by Chance they fall on Ships, they ſink them to the Bottom, with the Flood of Water, which pours down from them like Cataracts, eſpecially if it chance to fall perpendicular. The Wind ſpringing North-north-eaſt, we proceeded in our Voyage, ſo happily, that in ten Days Time we arrived at *Copenhagen*; where, having ſaluted the Caſtle, we dropped Anchor, put out our Boat, and went to Shore

When we entered the City, his Majeſty being informed that we had brought ſome *Zemblians* with us, he commanded us to bring them to Court; which we did, every body gazing at them as if they had been born in another World. The King himſelf admired the Oddneſs of their Dreſs, and the Strangeneſs of their Figures. He ordered the Steward of his Houſhold to give Directions that they might be carefully kept and provided for, and be taught the *Daniſh* Language, hoping he might then get ſomething out of them, relating to their Country, that would be beneficial to his own. He commanded us to give him an Account of the ſeveral Places we had been at; of the Manners of the People, and their Way of living. We gave his Majeſty full Satisfaction in all his Demands, and went then to wait upon our Owners, to inform them what Markets we had met with, and what Returns we had brought them home; which proved mightily to their Advantage and Content. Our Ships were ordered up to *Chriſtian Haven*, to be unladen, which was done in two Days time. One of the chief Merchants of the Company trading to the North, preſented the King in the Name of the reſt, with the two Sea Horns, which we brought home with us. He received them as Rarities, that were of ineſtimable Price, believing they were really Unicorns-Horns, of which abundance of Authors have written, and pretended there is a great Virtue in them. The King commanded they ſhould be depoſited in the Treaſury Chamber, and promiſed to grant the Company, in return, as many Privileges as it was in the Power of his Prerogative to beſtow on them. The Merchant who preſented the Horns, was rewarded with a Chain of Gold, with his Majeſty's Picture hanging to it; and had a Licence to trade, Cuſtom-free, for a certain Term of Years.

32. As I have mentioned the Unicorn, whoſe Horn is ſo much ſpoken of, and valued for the Virtues that are attributed to it, I ſhall take this Occaſion to ſpeak my Thoughts of this Matter, after I have given the Reader an Account of the Sentiments of others. It is very difficult to decide what Creature it is which is properly the Unicorn. There are ſeveral Animals, called by the *Greeks*, *Monoceros*, and by the *Latins*, *Unicornu*. Among the four-footed Beaſts, ſeveral wild Aſſes, and wild Bulls, particularly the Bull of *Florida*. Among Serpents, it is the horned Aſp, and the red Salamander. Among Fiſh, the Sea-horſe, and many more, whoſe Names are unknown to *Europeans*. There are ſome Fowl, and even ſome Inſects, that have been thought to be Unicorns; ſuch as the *Flemiſh* and *Engliſh* Beetle, both which are frequently mentioned by Naturaliſts; and beſides theſe, other Animals of different kinds in the *Indies* have been, by ſome, fancied to be the Creature, called by the *Latins*, *Unicornu*. Some Authors will have it to be a Land-beaſt; others a Water-Animal; and ſome again an amphibious Creature, that lives either on Land or in Water.

Pliny ſays, the Unicorn is like a Bull, ſpeckled with white Spots; her Hoof hard, and cloſed like a Horſe's. *Munſter* writes, that it reſembles a Colt of three Years old, of the Colour of a Weazel; her Head like a Stag's; her Legs and Feet little, and her Horn growing out in the Middle of her Forehead, about two Cubits long. *Marco Paulo*, the *Venetian*, ſays, ſhe reſembles an Elephant, only ſhe is ſomething leſs; that her Colour is the ſame, and alſo her Shape or Form, excepting her Tail, which is like a Bull's; and her Head like a Hog's, but ſo heavy, that ſhe cannot hold it up; this evidently is the Rinoceros. *Philoſtorgius* writes, that her Head is like a Dragon's; that in the Midſt of her Forehead, her Horn grows out of an indifferent Size, reſembling that of a Snail; that ſhe has a Beard like a Goat; a long Neck; her Feet like thoſe of a Lion, and the reſt of her Body much like that of a Stag, excepting her Skin, which is like a Snake's. *Helidorus* adds, that ſhe is ſo nimble a Beaſt, the Hunters can never come at her. *Louis Paridis* will have it, that ſometimes ſhe is taken, and that her Food, afterwards, is Peaſe, Lentils, and Beans; that ſhe is not much bigger than a large Greyhound, but is not of ſo ſlender a make; her Skin, in Colour, like a Caſtor's, only ſleek; her Neck ſmall, but long; and her Feet cloven, like a Stag's; her Tail ſhort; her Muzzle like a Cow's; her Eyes great; her Ears little; and between them grows her Horn, about a Foot long.

Thevet affirms, that the Unicorn is as big as a Bull-Calf ſix Months old, that her Legs and Feet reſemble thoſe of an Aſs; her Ears like a Rain-Deer's, and that her Horn grows up ſtrait on the Top of her Head. *Louis de Bartheme* imagines the Unicorn is like a Bay Horſe, cloven footed; and that her Horn grows in the middle of her Forehead. Some ſay, that the Rinoceros is the Unicorn; *Kircher*, that it is the Sea-Horſe, which he alſo calls Lamia; wherein he is very much miſtaken; for the Lamia is another Sort of Fiſh, called by the *Engliſh* Rahen, of which the Inhabitants of *Martinico*, *Guardaloupe*, *St. Chriſtophers*, and the other *American* Iſlands, ſtand in great fear; for they are in danger of being devoured by them, as often as they bathe in the Sea.

Authors differ widely about the Size and Shape of this Horn. *Albertus* ſays, that at the Bottom, or Root, it is as broad as one's Hand; that from thence it riſes taper to a Point, and that it is ten Foot long. *Munſter* will have it only three Cubits in length, which is only four Feet and a half. *Marco Paulo* ſhortens it to leſs than two Foot. *Paradis* reduces it to a Foot and a half. *Nicolaus Venetus* brings it down to a Foot: And the famous *Jerom Cardan* will have it the length but of three Inches. We find as great or greater Differences as to Colour. *Pliny* is very clear that the Unicorn's Horn is black. *Solinus* ſays it is of a purple Colour. *Paradis* ſays it is red, or of a reddiſh yellow. *Albertus Magnus* thinks it may be like a Stag's Horn: But other Writers are very poſitive that it is much whiter than any Ivory. We are likewiſe aſſured, by ſome, that it is quite ſtrait and ſmooth; others perſuade us, that it is finely wreathed, and ſhines as if it was poliſhed; neither are there Authorities wanting to prove, that ſome are very finely ſpotted with brown and black, but they do not tell us where. When I reflect on the ſeveral Opinions of thoſe who have written of the Unicorn, and how they differ from one another, I ſometimes believe that each of them ſpoke after his own Invention, to raiſe the Admiration of the Reader.

As for the imaginary Virtues of the Unicorn's Horn, they are conſequently fictitious; but ſuppoſing that what has been pretended to be the true Horn was really ſuch, I will venture to affirm, there is no more Virtue in it than in that of a Stag, a Goat, or Elephant's Tooth, which is made uſe of to ſtop the ſpitting of Blood and a Bloody-flux, which is done by the aſtringent Quality of theſe Horns, and that cannot ſo properly be called a Virtue as a Malignity. The Unicorn's Horn, or what has been ſaid to be ſo, has neither Smell nor Taſte, and of courſe can have nothing in it of ſuch cordial Virtue as is pretended.

Since my Voyage to the North I have looked over ſeveral Charts drawn by the moſt celebrated Geographers, and I wonder to ſee they placed *Zembla* no farther to the Eaſt-north-eaſt of *Lapland*. It is more to the Northward than they make it. They are alſo in the wrong to divide it from the Continent, and to place it twelve hundred Leagues from *Greenland*, as many of them do; for indeed it is contiguous with it. The Coaſts of *Greenland* join to thoſe of *Zembla*; and were it not for the prodigious Snows that fall there, and the Rigour of the Seaſon, which render the Place uninhabitable, one might eaſily go from *Greenland* to *Zembla* by Land, and from *Zembla* paſſing the *Pater Noſters*, a Ridge of vaſt Mountains, enter *Samojeda*, and thence either into the *Great Tartary* or *Muſcovy*.

I admired alſo, that they did not make the Streights, called *Weygatz*, above ten *French* Leagues long; whereas they are five and thirty *German* Leagues in length. They ſhew by their Charts that Ships may by that Streight enter the great Sea of *Tartary*; which, whatever they pretend to, is not to be done. Some have ſaid, that in the Days of Prince *Maurice* a Ship paſſed the Streights of *Weygatz*, and ſailed into the *Tartarian* Sea, which is a plain

plain Falſity, as I ſhall make appear. This Streight, as I have ſaid, is bounded by the *Pater Noſter* Mountains, the leaſt of which is half a League high; and it is agreed, on all Hands, that they are of Ice which never melts. I am of the ſame Opinion, having been in the Streights near thoſe Mountains in the Dog-Days, the hotteſt Seaſon of the whole Year, and was as cold then as ever I was in *France* in the coldeſt Winter; which Seaſon laſts there all the Year.

33. The many curious Particulars contained in theſe Voyages and Travels may very well attone for ſome Deficiencies and Miſtakes in them. It appears from hence, that there are no Countries in the World through which Men travel with more Expedition than in thoſe frozen Climates, where one would imagine that Men could ſcarce travel at all; and this induces one to wonder, that they have not been more thoroughly and effectually examined, eſpecially conſidering with how great Eaſe this might be done, if the Court of *Ruſſia* intereſted itſelf in the Matter. Our Author appears to be a Man of great Sincerity, and relates every thing he ſaw diſtinctly; and at the ſame time tells us his Sentiments of the Matter. The Account he has given us of *Ruſſia* is prior in Point of Time to the Reign of *Peter the Great*; who, in ſome meaſure, changed the Nature of his Subjects: But, however, as this has been done very ſlowly, there is good reaſon to believe, that with reſpect to the Bulk of the People in the diſtant Provinces of the *Ruſſian* Empire, they are not much altered from what they were. It is not eaſy to gueſs what part of *Circaſſia* he means, when he ſpeaks of the Inhabitants of it in the manner he does; and for my own Part, I am apt to think he calls the People of the *Ukrain*, *Circaſſians*; and my Reaſon for thinking ſo is, that both in their Language and in that of the *Poles*, the Word *Coſſack* ſignifies a regular Soldier, a Man trained to War, and in conſtant Pay. It is very true, that we now conſider the *Coſſacks* as a Nation, and not as a Militia; and this with Propriety enough, becauſe the *Poles* having given that Country to their Soldiers, they ſtill retain the Name of *Coſſacks*. Though they are no longer regular Troops.

By the way, it may not be amiſs to obſerve, that it was breaking through their military Tenures, and endeavouring to make theſe People pay a rack Rent for their Lands, that induced them to rebel againſt the *Poles*, and to put themſelves under the Protection of the Czar. His Account of *Siberia* is very entertaining and curious, and the *Tinquiſes* he ſpeaks of are the Inhabitants of the very Extremity of *Aſia*, towards the Sea of *Japon*, a very brave, though a very barbarous Nation, with whom the *Muſcovites* have been long at War, but whom hitherto they could never ſubdue. The manner in which the Exiles live in that dreadful Country, is alſo very well and very truly deſcribed. The Mines that have been ſince diſcovered there, have indeed furniſhed another and more laborious kind of Employment. But the ſhooting wild Beaſts and collecting their Furs, ſtill continues to be the principal Buſineſs of the unhappy Perſons who are baniſhed thither; and theſe are not only Men of as great Rank as any this Gentleman mentions, but ſome alſo of much ſuperior Quality; ſuch as Prince *Menzicoff*, the Duke of *Courland*, the High Chancellor *Oſterman*, whom we remember ſent into thoſe Deſarts as Victims of State rather than Criminals.

The Account he gives us of *Nova Zembla* is very curious and circumſtantial; and what he ſays about the Errors in the Maps publiſhed before his time may be very juſt, but we have had better ſince that. I cannot, by any Means agree, that this Country is contiguous with that of *Spitzbergen* or *Greenland*, though it may be true, that it extends itſelf farther to the North than is generally imagined: Neither do I think that the Seas beyond this Country, are always choaked up with Ice; but if a Paſſage is to be ſought this way, my Opinion is, that inſtead of ſearching the Coaſts of *Zembla*, the ſhorter and better Method would be to make the South Point of *Greenland*, and then to ſteer North-eaſt, into as high a Latitude as ſhould be judged convenient; Experience having ſhewn that the Weather is not more rigorous, or the Ice more troubleſome, the farther People ſail towards the *Pole*.

What he ſays concerning Unicorns and their Horns, ſeems rather calculated to diſplay his Learning than for any other Purpoſe; ſince it is now univerſally agreed, that the Horns which are ſhewn in *Europe* under this Title are the very Horns he ſpeaks of, and are taken from the Heads of Fiſh called Sea-Unicorns; but which, in reality, are a kind of Sword-Fiſh. The Shape of their Body is like a Seal, but the under Fins and the Tail reſemble thoſe of a Whale. They ſwim in Shoals, and generally carry their Horns out of Water, but then they ſwim ſo ſwiftly, that they are very ſeldom taken; there is another kind of Sword-Fiſh, which may be alſo called a Unicorn, but is generally called a Saw-Fiſh, becauſe the Bone is filled with Teeth or Pegs from the Root to the Top. It was formerly thought that theſe Horns had great Virtue; but Experience has ſhewn, that they are of no farther Uſe in Phyſic than as Abſorbents; and in this reſpect Oyſter-ſhells or Crabs-eyes do as well. There is one Obſervation more that may be made on this Section worth Notice, and that is, the Poſſibility of making ſuch Voyages for Diſcovery, they bearing their own Expence, as this plainly did; and a great deal of public Spirit there would be in ſending a Ship or two now and then to trade this way, which ſooner or later, would produce us more Advantages than we are able to foreſee: Of this, at leaſt, we are certain, that by Voyages of this kind we eſtabliſhed a Trade to *Archangel*, which was the Foundation of our *Ruſſia* Company; but it is now time to proceed to Countries better known, and into Climates more agreeable than thoſe of which hitherto we have been ſpeaking.

SEC-

SECTION II.

A ſuccinct and impartial Account of the Kingdom of SWEDEN, *with reſpect to its Climate, Soil and Produce; as alſo of the Temper, Genius, Cuſtoms, Policy, Form of Government, Force, and Trade of its Inhabitants.*

Collected from the Writings of an *Engliſh* Miniſter reſiding there.

1. *A ſhort but neceſſary Introduction to the ſubſequent Section.* 2. *A clear and comprehenſive View of the Kingdom of* Sweden *and Duchy of* Finland; *the Soil, Climate, Woods, Lake, Rivers, Produce, Birds, Beaſts and Fiſh found therein.* 3. *An Account of the Mines in* Sweden, *their Value, Methods of working them; as alſo of the Weather and Seaſons of the Year in* Sweden. 4. *A more particular Account of the ſeveral Provinces and Cities of this Kingdom, eſpecially that of* Stockholm. 5. *A diſtinct and copious Detail of the Courts of Juſtice, Laws, and Domeſtic Government, as adminiſtered in the Time of* Charles XI. 6. *The Temper, Genius, Manners, Cuſtoms and way of living of the People in that Country.* 7. *A ſuccinct View of the Eccleſiaſtical State of* Sweden; *the Archbiſhoprics, Biſhoprics, Deaneries, Parochial Benefices, Number and Maintenance of the Clergy.* 8. *The Conſtitution, Government and Revenues of the Kingdom.* 9. *A curious and circumſtantial Relation of the Military Eſtabliſhment and Force of the Kingdom of* Sweden, *the only Country in which a large ſtanding Army is kept up, without any Danger to the Liberties of the People.* 10. *Of their Trade more particularly with* England, *its Advantages and Diſadvantages, and ſome particular Grievances to which Merchants are ſubject in that Country.* 11. *A few additional Obſervations and Remarks upon the foregoing Section, and on the Alterations which have ſince happened in the Government of that Country, and the Condition of its Inhabitants.*

1. THE ſhort Stay that Travellers make in Countries through which they paſs, very ſeldom affords them an Opportunity of looking into the Temper, Genius and Cuſtoms, much leſs into the Religion, Laws and Government of the People with whom they converſe; which is the Reaſon that in moſt Books of Travels there are a kind of Blanks left for theſe important Paſſages; or if they are filled up, it is done at random, according to the good or bad Impreſſions of the Author, received from the particular Uſage he met with, or from hearſay: So that if either our Traveller has a bad Taſte, or has the ill Luck to keep indifferent Company; we, who are his Readers, are ſure to feel the Effects of it, and to have all Things impoſed upon us, under the fair and ſpecious Pretence of a clear and candid Relation of the naked Truth.

But to prevent the bad Effects of this, and to provide againſt both Evils; that is to ſay, the want of thoſe Informations, which a judicious Peruſer would be moſt deſirous of finding; and to ſecure him from meeting with haſty or falſe Repreſentations in their Stead, we have thought it our Duty in reſpect of the northern Kingdoms; the Conſtitutions of which are beſt worth our Knowledge, and yet are very ſuperficially treated in moſt Books of Travels, to have recourſe to Authors of known Veracity and Experience, who have had Leiſure and Opportunity to conſider the Subjects of which they wrote, and a ſincere Intention to treat them as they ought to be treated. By this means the Defects will be ſupplied which occur in the ſubſequent Travels; and the Reader will be enabled to judge, with critical Exactneſs, of the Truth or Falſity of the Remarks and Obſervations thoſe Writers make; a farther Advantage, becauſe theſe Countries lie at too great a Diſtance to be frequently viſited, and yet near enough for us to be conſiderably affected by whatever Revolutions happen in them, with reſpect either to their Syſtems of Politics or Government. We will begin with *Sweden*, a Country always famous for the Bravery of its Inhabitants, and perhaps by a natural Conſequence, no leſs famous for its Conqueſts Abroad and Changes at Home, than which no Nation of its natural Force has either atchieved or ſuffered greater.

The following Remarks were made by a Miniſter of our own, who reſided there on the Part of King *William* in the Reign of *Charles* XI. a Man in all Reſpects qualified for his Miniſtry in that Country, as having a ſolid Underſtanding, great Uprightneſs of Heart, and a hearty Deſire to ſerve both Nations. In order to this, he thought no Method ſo proper, as that of inquiring ſtrictly, and forming an impartial Notion of the Manners, Laws and Policy of the People amongſt whom he reſided. It was with this View that he undertook the compoſing that Work, the moſt curious and uſeful Parts of which we have digeſted into this Section; and as the Nation, to whom it relates, are very ſteady in their Tempers, and are not much affected in their Cuſtoms by their Commerce with other Nations; it is like to preſerve its Character for Truth, as long as they preſerve theirs as a People. Thus much by way of Introduction; let us now proceed to this worthy Perſon's Account, for the moſt part in his own Words.

2. The Kingdom of *Sweden* and Dukedom of *Finland* have the *Baltic* Sea on the South, the unpaſſable Mountains of *Norway* on the Weſt, *Lapland* on the North, and *Muſcovy* on the Eaſt; being extended from 56 to 69 Degrees of northern Latitude, and from 32 to 55 Degrees in Longitude, and conſequently are more than twice as big as the Kingdom of *France*; but the Abatements that muſt be made for ſeveral Seas and many great Lakes, ſome whereof are above eighty *Engliſh* Miles long and twenty broad; as alſo for Rocks, Woods, Heaths, and Moraſſes that cover much of theſe Countries, will reduce the habitable Part to a very ſmall Portion comparatively to the Extent of the Whole. The Soil, in Places capable of cultivating, is tolerably fruitful; though ſeldom above half a Foot deep, and therefore more eaſily ploughed, as it frequently is by one Maid and an Ox, and is generally beſt where there is leaſt of it, that is, in the little Spaces betwixt the Rocks; and frequently the barren Lands are enriched with Aſhes of Trees growing on the Places, which are burnt, and the Seeds baked amongſt the Aſhes produce a plentiful Crop without further Cultivation.

This Practice is ſo antient, that their Writers derive the Name of *Sweden* from a Word in their Language that expreſſes it; but the Danger of deſtroying the Woods has of late occaſioned ſome Laws to limit that Cuſtom. If the Inhabitants were induſtrious above what Neceſſity forces them to, they might at leaſt have Corn ſufficient of their own; but as Things are managed, they cannot ſubſiſt without great Importations of all ſorts of Grain from the Country of *Leifland*, and other Parts of *Germany* adjacent to the *Baltic Sea*. And notwithſtanding theſe Supplies, the pooreſt Sort, in many Places remote from Traffic, are forced to grind the Bark of Trees to mix with their Corn, and make Bread, of which they have not always plenty.

The Cattle, as in all other northern Countries, are generally of a very small Size; neither can the Breed be bettered by bringing in larger from Abroad, which soon degenerate; because in Summer the Grass is less nourishing than in the Places from whence they come, and in Winter they are half starved for want of Fodder of all Kinds, which often falls so very short that they are forced to unthatch their Houses, to keep a Part of their Cattle alive. Their Sheep bear a very coarse Wool, only fit to make cloathing for the Peasants. The Horses, especially the finest, though small, are hardy, vigorous, strong, sure-footed, and nimble Trotters; which is of great Use to them, because of the Length of their Winters, and their Fitness for Sleds, which is the only Carriage in that Season; and the Soldiers pretend, that in War they are not only able to resist, but to break a Body of the best *German* Horse. Of wild Beasts, which are very plentiful in those Parts, Elks, Deer, and Hares, are hunted for their Flesh; as also together with Wolves, Foxes, wild Cats, *&c.* for their Furs and Hides.

They hunt with less Ceremony than elsewhere is used, taking all Advantages to shoot their Game, at which they are generally dextrous: Parks there are but few, and meanly stocked, the Charge of feeding Deer all Winter exceeding the Profit, and abating the Pleasure of them. There are no Rabbets in these Countries but what are brought in for Curiosity, and kept tame. In Winter Foxes and Squirrels somewhat change Colour, and become greyish; but Hares turn white as Snow. Fowl, both wild and tame, are very plentiful, and good in their Kind, except Sea-Fowl, which feed and taste of Fish; the most common are the Orras and Keders, the former of the Bigness of a Hen, the other of a Turkey: As also Partriges, and a Bird somewhat resembling them, called *Yerpers*. There are taken in Winter great Numbers of small Birds, as Thrushes, Blackbirds, and Sydensewans, the last of the Bigness of Fieldfares, but better Meat; supposed to come from *Lapland* or yet farther North, and have their Name from the Beautifulness of their Feathers, some of which are tipped at the Point with Scarlet: Pigeons there are, those of the Woods very scarce, because of the Hawks; and of the House Pigeons none but what are kept tame, because their Food is scarce, and the Danger of the Hawks very great if they go abroad. Eagles, Hawks, and other rapacious Fowl, abound most in the northern and desart Parts, whither Nature seems to call them, as may be gathered from a Story credibly related of a large Hawk shot some Years ago in the northern Parts of *Finland*, which had on one Leg a small Piece of Gold with this Inscription *Je suis au Roy*, on the other, one of Silver, with these Words, *Duc de Chevereuse me garde*.

The chiefest Lakes in *Sweden* are, the *Vetter*, the *Wenner*, and *Waster*; the first in *Ostrogothia*, remarkable for its foretelling of Storms by a continual thundering Noise the Day before in that Quarter whence they arise; as also for sudden breaking of the Ice on it, which sometimes surprises Travellers, and in half an Hour becomes navigable; for its great Depth, in some Places above three Hundred Fathom, though no Part of the *Baltic Sea* exceeds fifty; it supplies the *Motala*, which runs through *Norcopingh*, where it has a Fall of about 30 Foot; and some Winters is so choaked up with Ice, that for many Hours no Water passes. The second is in *Westrogothia*, from which issues the River *Elve*, that falling down a Rock near sixty Foot, passes by *Gottenburgh*. The third empties itself near *Stockholm*, furnishing one Side of the Town with fresh Water, as the Sea does the other with salt. There are abundance of other Lakes, whereof many, like Ponds, have no Vents, and are called *In-Seas*; are not ill stored with Variety of Fish; Salmon, Pike, Tench, Perch, Eels, and many other Sorts unknown elsewhere, of which the most plentiful is the Streamling, a Fish less than a Pilcher, taken in great Quantities, and salted in Barrels, and distributed over all the Country.

Besides the North Bottom or Bay that separates *Sweden* and *Finland*, abounds with Seals, of which a considerable Quantity of Train-Oil is made and exported; and in the Lakes in *Finland* are vast Quantities of Pikes, which being taken are salted, dried, and sold at very cheap Rates. These Lakes are of great Use for the Conveyance of Carriages, both in Summer by Boats, and by Sleds in Winter; and among them, and on the Sea-Coasts, are almost innumerable Islands of different Sizes; whereof there are, in *Sweden*, above six thousand that are inhabited; the rest are either bare Rocks, or covered with Wood; Gothland, *Oland*, and *Aland*, are Isles of large Extent, one being sixty Miles long, and the other two little less: Their Woods and vast Forests, overspread much of the Country, and are for the most part of Pines, Fir, Beech, Birch, Alder, Juniper, and some Oak, especially in the Provinces of *Bleaking*, the Trees growing in most Places so close together, and lying to rot where they fall, that the Woods are scarce passable: These afford a plentiful and cheap Firing, and being generally very strait and tall are easily convertible into Timber fit for all Uses. In the Parts near the Mines, the Woods are much destroyed; but these Want is so well supplied from distant Places, by the Convenience of Rivers and Winter Carriages, that they have Charcoal above six times as cheap as in *England*, though indeed from the manner of making, it is not so good.

3. Of Mines in *Sweden*: There is one of Silver, into which Workmen are let down in Baskets to the first Pit, which is one hundred and fifty Fathoms under Ground. The Roof there is as high as a Church, supported by vast Arches of Ore. The next Descent is by Ladders and Baskets to the lowest Mine, above forty Fathoms, where they now work. They have no Records so antient as the first Discovery either of this, or the Copper Mine, which must needs have been the Work of many Ages. The Ore seldom yields above four *per Cent.* and requires great Pains to refine it. They are also at the Charge of a Water-mill to drain the Mine, and have the Benefit of another that draws up the Ore. It yearly produces about twenty thousand Crowns of fine Silver, of which the King has the Pre-emption, paying only one fourth less than the real Value.

The Copper Mine is about eighty Fathom deep, of great Extent, but subject to Damage by the Falling in of the Roof; yet that is sometimes recompensed by the abundance of Ore that the ruined Pillars yield, though most commonly the Loss in that Case is very great: The Occasion of which Falls is attributed to the throwing in Earth and Stones brought out upon the Ground over the Mine, by which the Pillars become overcharged, and give way; and the Reason of this is said to be, that the Profit arising to those that are concerned is so little that they are not able to carry it off as they ought; and unless the King abates a considerable Part of the Profit arising to the Crown from this Mine, it is believed it will, in a few Years, be at a Stand, especially if the Designs of making Copper, that are on foot elsewhere should take any tolerable Effect.

The Copper yearly made out of this Mine amounts to the Value of about two hundred thousand Pounds, of which the King has a fourth Part, not by way of Pre-emption, but in Kind; besides that, upon the Remainder he has a Custom of twenty-five *per Cent.* when it is exported unwrought. Lately a Gentleman of *Italy* came to *Sweden*, with Proposals to make Copper a shorter and cheaper Way than has hitherto been practised, as to make that in four Days which before required three Weeks, and with one fifth Part of the Charge, and with fewer Hands. The Bargain was made, and his Reward agreed to be a hundred thousand Crowns; and the first Proof he made succeeded to Admiration: But when he came to work in earnest, and had got his new-invented Ovens made to his Mind, the Miners, as he complained, picked out the very worst Ore, and were otherwise so envious and untractable that he failed of Success, and lost his Reward, and not without Difficulty obtained Leave to buy Ore, and practise his Invention at his own Charge, as he now does. Iron Mines and Forges are in great Numbers, especially towards the mountainous Parts, where they have the Convenience of Waterfalls to turn their Mills. From these, besides supplying the Country, there is yearly exported Iron, to the Value of near three hundred thousand Pounds; but of late Years the Number of those Forges has been so much increased, that

that each endeavouring to underſell others, the Price has been much lowered; and ſince the Prohibition of Foreign Manufactures, in exchanging of which Iron was plentifully taken off, it is grown ſo cheap that it is found neceſſary to leſſen the Number of Forges. Neither has that Contrivance had the Effect intended; but, on the contrary, many more are like to fall of themſelves, becauſe they cannot work but to Loſs, in which Caſe many Thouſands of poor People whoſe Livelihoods depend upon theſe Forges and Mines will be reduced to a ſtarving Condition.

The Seaſons of the Year, though regular in themſelves, do not altogether anſwer thoſe of other Climates. As a *French* Embaſſador obſerved, who, in raillery ſaid, there were in *Sweden* only nine Months Winter, and all the reſt was Summer; for as Winter commonly begins very ſoon, ſo Summer immediately ſucceeds it, and leaves little or no Space to be called Spring. The Productions of the Earth, therefore ought to be, as they are, more ſpeedy in their Growth than in other Parts. The reaſon of which ſeems to be, that the Oil and Sulphur in the Earth (as it appears by the Trees and Minerals it produces) being bound up all the Winter, are then of a ſudden actuated by the Heat of a warm Sun, which almoſt continually ſhines, and thereby makes amends for its ſhort Stay, and brings to Maturity the Fruits proper for the Climate; yet withal, its Heat is ſo intenſe, that it often ſets the Woods on Fire, which ſometimes ſpreads itſelf many Leagues, and can ſcarce be ſtopt, till it comes at ſome Lake or very large Plain. In the Summer-ſeaſon the Fields are cloathed with Variety of Flowers, and the whole Country overſpread with Strawberries, Raſpberries, Currants, and the like, which grow upon every Rock.

In their Gardens Melons are brought to good Perfection in dry Years, but Apricocks, Peaches, and other Wall-Fruits are almoſt as rare as Oranges. They have Cherries of ſeveral Sorts, and ſome tolerably good; which cannot be ſaid of their Apples, Pears and Plumbs, that are neither common nor well taſted. All Kinds of Roots are in Plenty, and contribute much to the Nouriſhment of the poor People. The Sun at higheſt is above the Horizon of *Stockholm*, eighteen Hours and an half, and for ſome Weeks makes a continual Day. In Winter the Days are proportionably ſhorter: The Sun being up but five Hours and an half, which Defect is ſo well ſupplied as to Lights by the Moon, and the Whiteneſs of the Snow, and the Clearneſs of the Sky, that travelling by Night is as uſual as by Day, and Journies begun in the Evening are as frequent as in the Morning. The want of the Sun's Heat is repaired by Stoves within Doors, and warm Furs abroad. Inſtead of which, the meaner Sort uſe Sheep-ſkins, and other the like Defences, and are generally better provided with Cloathing befitting their Condition, and the Climate they live in, than the common People of any Part of *Europe*; though, where any Neglect or Failure happens it uſually proves fatal, and occaſions the Loſs of Noſes, or other Members, and ſometimes the Loſs of Life; unleſs the uſual Remedy to expel the Froſt, when it has ſeized any Part, be early applied, which is to remain in the Cold, and rub the Part afflicted with the Snow 'till the Blood return to it again.

4. This Country is divided into twenty-five Provinces; each of which is governed by an Officer called *Landſhofding*, whoſe Authority comprehends that of Lord Lieutenant and Sheriff together, except where there is a general Governor, as in *Finland* or upon the Borders of *Denmark* and *Norway*, to whom the Governor of each Province is ſubordinate, and has thereby a more reſtrained Authority. Theſe Officers are placed by the King, and take an Oath to keep the Province for his Majeſty and his Heirs, to govern according to the Laws of *Sweden*, and ſuch Inſtructions as they ſhall receive from his Majeſty, and to quit the Province whenever he ſhall call them thence. To them and their ſubordinate Officers (who are all of the King's chuſing) the Execution of judicial Sentences, the Collection of the King's Revenues, the Care of Foreſts, Parks, and other Crown Lands, *&c.* is committed.

Of Cities, thoſe of *Stockholm*, *Gottenburgh*, *Calmar*, and two or three more may deſerve that Name; the other Corporations, which, in all, make not an hundred, ſcarce exceed ſome Villages in *England*. They are all governed by Burgomaſters and Counſellors, choſen by the King out of their own Body, or at leaſt ſuch as are of the Quality of Burghers; no Gentleman accepting of thoſe Employments. Their Offices and Salaries are for Life, or rather during their good Behaviour. The Privilege of Cities are derived from the King, and for the moſt Part are owing to the Wiſdom of *Guſtavus Adolphus*, the Author of their beſt and moſt regular Conſtitutions at Home, and as well as of their Glory Abroad.

The City of *Stockholm* lies in 59 Deg. 20 Min. N. Lat. and about 41 Longitude. About three hundred Years ago it was only a bare Iſland with two or three Cottages for Fiſhers; but upon the building of a Caſtle there, to ſtop the Inroads of the *Ruſſians*, and the Tranſlation of the Court thither, it grew, by Degrees, to ſurpaſs the other more antient Cities, and is at preſent the Metropolis of this Kingdom, and ſuppoſed to be as populous as *Briſtol*. The Caſtle here, which is covered with Copper, is a Place of no Strength or Beauty, but of great Uſe, being a ſpacious Building, that beſides entertaining the Court, furniſhes Room for moſt of the great Offices; the national Court of Juſtice, Colleges of War, Chancery, Treaſury, Reduction, Liquidation, Commerce, Execution; as alſo an Armory, Chapel, Library, Archives, *&c.* It lodges very few of the inferior Officers and Servants of the Court; they, together with the Foot-Guards, being quartered upon the Burghers at their Landlord's Charge, for Lodging, Fire and Candle. In this City there are ſeven large Churches built of Brick and covered with Copper, beſides two more now in building, and three or four wooden Chapels. The Palace of the Nobility, which is the Place of their Aſſembly at the Convention of Eſtates, and the Depoſitory of their Privileges, Titles, and ſuch other Records as concern their Body, is a very ſtately Pile; as is alſo the Bank, built at the City's Charge; which, together with ſeveral magnificent Houſes of the Nobility are covered with Copper, and make a handſome Proſpect. Moſt of the Burghers Houſes are built of Brick, except in the Suburbs, where they are of Wood, and therefore expoſed to the Danger of Fire; which commonly, when it gets to a head, deſtroys all before it in the Quarter where it happens: To repair which Misfortune they ſometimes ſend the Dimenſions of the Houſe they intend to *Finland*; where the Walls and ſeveral Separations are built of Pieces of Timber laid one upon another, and joined at the Corners, and afterwards marked, taken down, and ſent by Water to *Stockholm*, there to be ſet up and finiſhed; and when they are kept in good Repair will laſt thirty or forty Years, and are warmer, cleaner, and more healthful than thoſe of either Brick or Stone.

To prevent the Danger of Fire the City is divided into twelve Wards; and in each of theſe is a Maſter and four Aſſiſtants, who upon Notice of any Fire are immediately to repair to it, as alſo all Porters and Labourers, and to range themſelves under the Maſter of their reſpective Wards. There is alſo a Fire-Watch by Night, who walk about only for that Purpoſe; and in each Church-Steeple Watch is kept, and a Bell tolled upon the firſt Appearance of any Fire. The Government of this City is in the Hands of the great Stadtholder, who is alſo a Privy Counſellor. He ſits once a Week in the Town-houſe, and preſides alſo in the College-houſe of *Execution*, aſſiſted by an under Stadtholder and the Bailiff of the Caſtle. Next to him are the four Burgomaſters, one for Juſtice, another for Trade, the third for the Policy of the City, and the fourth has the Inſpection over all public and private Buildings, and determines ſuch Caſes as ariſe on that Account. With them the Counſellors of the City always ſit and give their Votes, the Majority of which concludes. Their Number is uncertain, but uſually about twenty, moſt Merchants and Shopkeepers, or ſuch as have ſerved the King in ſome inferior Employments; and beſides their Salary they have an Immunity from

ſuch

ſuch Impoſitions as are laid on the Inhabitants to ſupport the Government of the City, which pays all its Officers and Servants, and maintains a Guard of 300 Men, and defrays the Charge of all public Buildings and Repairs.

To ſupport this Expence, beſides a Duty belonging to the City upon Goods imported and exported (which is above four *per Cent.* of the Cuſtoms paid the King, and amounts to about four thouſand Pounds *per Ann.*) the Magiſtrates impoſe a yearly Tax on the Burghers, in which they are aſſiſted by a Common Council of forty-eight (which chuſes its own Members every Spring) to proportion the Payments for the enſuing Year. On the richer Traders they uſually impoſe forty, fifty or ſixty Pounds Sterling; and upon others of a meaner Condition, as Shoemakers, Taylors, *&c.* five or ſix Pounds, and no Houſekeeper leſs than fifteen Shillings, beſides quartering the Guards, inferior Officers, and Servants of the Court with other leſs Charges, which all together would be thought a great Burthen, even in richer Countries; neither is it otherwiſe eſteemed by the Inhabitants of this City, who can ſcarce be kept in Heart, by the Privileges they enjoy, as well in Cuſtoms as the Trade of the Place which muſt needs paſs through their Hands. The Natives of other Parts of the Kingdom as well as Foreigners being obliged to deal only with the Burghers, except thoſe of the Gentry that make Iron, who have a Privilege to ſell it immediately to Strangers. This City is in a manner the Staple of *Sweden*, to which moſt of the Goods of their own Growth, *viz.* Iron, Copper, Wire, Pitch, Tar, Maſts, Deals, *&c.* are brought to be exported. The greateſt Part of the Commodities imported from Abroad come to this Port, where there is a Haven capable of receiving a thouſand Ships, and has a Bridge or Key near an *Engliſh* Mile long, to which the greater Veſſels may lie with their Broadſides. The only Inconvenience is, that it is ten Miles from the Sea, and the River very crooked, and no Tides.

5. The Laws of *Sweden* were antiently as various as the Provinces were numerous; each of which had Statutes and Cuſtoms peculiar to itſelf, enacted, as Occaſion required by the Laghman or Governor of the Province; who was choſen by the People, and inveſted with great Authority, eſpecially while the King was elective; his Suffrage concluding the Province he governed. This Variety was neceſſarily attended with great Confuſion; for Remedy whereof, about fourſcore Years ago one Body of Laws was compiled for the Direction of the whole Kingdom: Yet this Collection is but an imperfect Piece, and the Laws ſo few, and conceived in ſuch general Terms, that in moſt Caſes they need the Aſſiſtance of the Civil Law; and after all, the final Determination depends much upon the Inclinations of the Bench; which in a poor Country, where Salaries are ſmall, is often filled with ſuch as are of weak Parts, and ſubject to Corruption on very ſmall Temptations.

The Effects of this would be more viſible, if each ſuperior Court did not keep a Check upon the Lower, and the King's Court of Reviſion over-awe them all; to which all Civil Cauſes, exceeding the Sum of ſeventy Pounds, are appealable; and very few end before they have been brought thither. In this Court the Preſident of the Chancery and two or three other Privy Counſellors alſo ſit, ſo does the Chancellor of the Court (an Officer next in Degree to the Privy Counſellor) who is Preſident of the under Reviſion, where he and two Secretaries put Buſineſs into a Method fit to be brought before the King. The Courts of Juſtice inferior to this are of three Degrees; of the loweſt Degree, or firſt Inſtance, there is one in each Corporation (beſides *Stockholm*, in which there are three) as alſo in each Diſtrict or Territory, whereof every Province contains ſeveral, ſome above twenty. In the former (Cities) an Alderman or Counſellor preſides, and has ſome of his Brethren for Aſſiſtants; in the latter the Governor of the Territory with a ſtanding Jury; his Courts being ambulatory are uſually near or upon the Spot where the Fact or Treſpaſs was committed. In theſe Courts Examinations are taken, and Matters not exceeding forty Shillings are determined, the reſt tranſmitted to the next ſuperior Court; of which in every Corporation the Preſident thereof retains the Name of Laghman, without other Authority than that of a Judge. From theſe all Cauſes of Blood muſt be tranſmitted to the reſpective national Courts, where they are determined without farther Appeal; and thither also all Civil Actions, not exceeding twenty Pounds, may be appealed.

Of theſe national Courts there are three, one for the Kingdom of *Sweden*, held at *Stockholm*, another for the Kingdom of *Gothia*, kept at *Jencopingh*, and a Third for the Dukedom of *Finland*; in each of theſe a Privy Counſellor is Preſident, and above half the Aſſeſſors are to be Gentlemen. All theſe Courts ſit continually, or almoſt have but ſhort Vacations, and not being perplexed with too much Formality, give Cauſes a ſpeedy Diſpatch, unleſs they be retarded by ſome underhand Engagement. Actions relating to the Sea are tried in the ordinary Courts, according to their Sea Laws founded upon those antient Ones of *Wiſby* in *Gothland*, which have formerly been as famous in the *Baltic Sea* as the Laws of *Rhodes* and *Oleron* in other Places. The Court of Admiralty has not any peculiar Juriſdiction in the Adminiſtration of theſe Laws, but only in ſuch Matters as directly concern the King's Fleet, and in ſome Places that belong immediately to the Admiralty.

For Cauſes Eccleſiaſtical there is a Conſiſtory in each Dioceſe, of which the reſpective Biſhop is Preſident, where Cauſes of Baſtardy, Contracts of Marriage, and other Cauſes of that Nature are tried, and Church Cenſures of Penance, Divorce, *&c.* inflicted. Theſe Courts have no Power to adminiſter an Oath, nor to inflict any corporal Puniſhment; from them there lies an Appeal to the reſpective national Court; and in ſome Caſes to the King, as is in all other Matters.

For Matters relating to the Mines, beſides inferior Courts and Officers ſettled in the reſpective Parts of the Country, a general Court, called the College of the Mines, ſits at *Stockholm*, of which moſt commonly the Preſident of the Treaſury is Chief, with a Vice-Preſident and other Aſſeſſors. The Laws, in this Regard, are more ſtrict and particular than in other Matters, and for the moſt Part Juſtice is very carefully adminiſtered. The Power of executing all judicial Sentences is lodged in the Governors of Provinces, the Stadtholders of *Stockholm*, and other Places, and from them derived to inferior Officers, who are accountable to the national Courts, whither they may be convented and puniſhed upon plain Proof of Default; but the Proof being difficult, and Miniſters of Juſtice apt to favour one another, they take great Liberty to delay Execution, or to arbitrate and put their own Senſe upon Sentences; ſo that their Part of Juſtice is adminiſtered the worſt of all others, and has an Influence not only at Home, but leſſens the Credit of the *Swediſh* Subjects Abroad, againſt whom Juſtice cannot be obtained without great Difficulty.

The ordinary Charges of Law Suits are no where more moderate than in *Sweden*; the greateſt Burthen ariſing from a late Conſtitution, that all Declarations, Acts and Sentences muſt be written upon ſealed Paper, of different Prices, from Two-pence to Seven Shillings a Sheet, according to the Quality of the Cauſe; the Benefit of which accrues to the King, and is computed to bring in about 3000 *l.* a Year. Other Charges are very low, every Man being permitted (in criminal Actions compelled) to plead his own Cauſe. Accordingly the Practice of the Law is below a Gentleman, and raiſes that Refuge than the Choice of meaner Perſons, who are very few in Number, and for the moſt Part very poor. The Cuſtom of a Jury of twelve Men is ſo antient in *Sweden*, that their Writers pretend it had its Original among them, and was thence derived to other Nations; but at preſent it is diſuſed every where, except only in the lower Courts in the Country, and there the Jurymen are for Life, and have Salaries. They have this peculiar to themſelves; that among them there muſt be an unanimous Concurrence to determine a Cauſe, which in other Courts is done by a Majority of Voices. Titles to Eſtates are rendered more ſecure, and leſs ſubject to Conteſts, by the Regiſters that are kept of all Sales and Alienations, as well as of other Engagements of them.

the Purchaſer running the Hazard of having an after-Bargain take Place of his. If he omit the recording of his Tranſaction in the proper Court in criminal Matters where the Fact is not very evident, or where the Judges are not very favourable, the Defendant is admitted to purge himſelf by Oath, to which is oftentimes added the Oath of ſix or twelve Men, who are all Vouchers of his Integrity. Treaſon, Murder, double Adulteries, Burning of Houſes, Witchcraft, and the like heinous Crimes, are puniſhed with Death, which is executed by hanging of Men, and beheading of Women. To which burning alive or dead, quartering and hanging in Chains, is ſometimes added, according to the Nature of the Crime. Criminals of the Nobility and Gentry are generally ſhot to Death.

The Puniſhment of Stealing is of late, inſtead of Death, changed into a perpetual Slavery; the guilty Party being condemned to work all his Life for the King in making Fortifications or other Drudgery, and always has a Collar of Iron about his Neck, with a Bow coming over his Head, to which a Bell is faſtened, that rings as he goes along. Duels between Gentlemen, if the one Party be killed, are puniſhed by the Survivor's Death, and a Note of Infamy upon the Memory of both; if neither be killed, they are both condemned to a Priſon with Bread and Water for two Years; to which is added, a Fine of one thouſand Crowns, or one Year's Impriſonment, and two thouſand Crowns. Reparation of Honour, in Caſe of an Affront, is referred to the reſpective national Courts, where Recantation and public begging of Pardon is uſually inflicted. Eſtates, as well acquired as inherited, deſcend to the Children in equal Portions, of which a Son has two and a Daughter one; nor is it in the Power of the Parents to alter this Proportion, without the Intervention of a Judicial Sentence. In Caſe of their Childrens Diſobedience only, they may bequeath a tenth of their acquired Poſſeſſions to ſuch Child or other as they will favour: Where an Eſtate deſcends incumbered with Debts, the Heir uſually takes two or three Months Time, as the Law allows, to ſearch into the Condition of the Deceaſed's Eſtate, and then either accepts the Inheritance or leaves it to the Law, which in that Caſe adminiſters.

6. The Nature of the Climate, which is very healthful and dry, as well as ſharp, diſpoſes the Natives to a very vigorous Conſtitution; and that confirmed by a hardy Education, coarſe Fare, and hard Lodging, qualifies them to endure whatever uneaſy Circumſtance befalls them, better than thoſe that are born in a milder Climate, and more indulgently bred. But, on the other Side, it ſeems as if the Severity of the Clime does, in a manner, cramp the Faculties of their Minds, which ſeldom are found endued with any eminent Pregnancy of Wit; yet, by Induſtry, Experience and Travelling, not a few of them arrive at a mature and ſolid Judgment, being led by their Genius to ſerious Things, in which ſuch as have Patience to go through with the Studies they apply themſelves to become excellent, and merit the Title of great and able Men: But this ſeems not to be the Talent of this Nation, for they are more apt to ſit down with ſuperficial Acquiſitions than to purſue their Studies to the utmoſt Extent.

Theſe Diſpoſitions of Body and Mind, qualify them more for a Life of Labour and Fatigue, than of Art and Curioſity; and the Effect of it is viſible in all Orders of Men amongſt them. The Nobility moſtly apply themſelves to a Military Life, in which they are more diſtinguiſhed for Courage, and enduring Hardſhips, than for Stratagems and Intrigues. They that are employed in the Adminiſtration of Civil Affairs, though they are indeed laborious and indefatigable in their Buſineſs, yet they ſeldom raiſe their Speculations above what the Neceſſity of their Employments require, their Abilities proceeding not ſo much from Study as Experience in the Courſe of Buſineſs.

In Point of Learning, they, like their Neighbours the *Germans*, are more given to tranſcribe and make Collections, than to digeſt their own Thoughts; and commonly proportion their Studies to their Occaſions. In Matters of Trade they rather undergo the Drudgery, than dive into the Myſtery either of Commerce or Manufactures, in which they generally ſet up for Maſters before half taught; ſo that in all ſuch Things as require Ingenuity, Neatneſs, or Dexterity, they are forced to be ſerved by Strangers. Their common Soldiers are allowed to endure Cold and Hunger, long Marches, and hard Labour, to Admiration; but they learn their Duty very ſlowly, and are ſerviceable more by Obedience to command, and ſtanding their Ground, than by any great Forwardneſs to attack their Enemy; or Addreſs, in executing their Orders; and ſo their Peaſants are tolerably laborious when Need compels them, but have little Regard to Neatneſs in their Work, and are hardly brought to quit their old ſlow Methods for ſuch new Inventions as are more dextrous and eaſy. The Diſpoſitions peculiar to the ſeveral Degrees of theſe People are: That the Nobility and Gentry are naturally Men of Courage and of a warlike Temper; have a graceful Deportment, incline to value themſelves at a high Rate, and make the beſt Appearance they can, that they may gain the Reſpect of others; and are therefore more exceſſive in the Number of their Attendants, ſumptuous Buildings, and rich Apparel, than in the Plentifulneſs of their Tables, or other leſs obſerved Occaſions. They never deſcend to any Employments in the Church. The Practice of Law, or Phyſic, or the Exerciſe of any Trade; and though to gain Experience in maritime Affairs they ſubmit to the loweſt Offices in other Counties; yet, at home, there is but one Example known of a Gentleman that accepted the Command of a Merchant Ship.

The Clergy are but moderately learned, and little acquainted with Diſputes about Religion, as having no Adverſaries to oppoſe. They affect Gravity and long Beards, are eſteemed for their Hoſpitality, and have great Authority among the common People. The Burghers are not intelligent in Trade, nor able to do their Buſineſs without Credit from abroad; inclined to impoſe upon thoſe they can over-reach, rather than follow their Calling in a fair Way. The Peaſants, when ſober, are more obſequious and reſpectful; but Drink makes them mad, and ungovernable: Moſt of them live in a very poor Condition, and are taught by Neceſſity to practiſe ſeveral Arts in a rude Manner, as the making their Shoes, Cloaths, *&c.* and the ſeveral Inſtruments of Huſbandry, and other Neceſſaries, they cannot ſpare Money to buy. And to keep them to this, as alſo to favour the Cities, it is not permitted for more than one Taylor, or other Artiſan, to dwell in the ſame Pariſh, though it be never ſo large, as many of them are above twenty Miles in Compaſs. In general, it may be ſaid of the whole Nation, that they are a People very religious in their Way, and Frequenters of the Church, eminently loyal and affected to Monarchy; grave even to Formality, ſober more out of Neceſſity than Temperance; apt to entertain Suſpicions, and envy each other as well as Strangers; more inclined to pilfering, and ſuch ſecret Frauds, than to open Violence, or robbing on Highways; Crimes as rarely committed in this, as in any Country whatever.

7. The Chriſtian Faith was received in *Sweden* about the Beginning of the ninth Century, and in *Finland* about three hundred Years after; and firſt preached, or at leaſt firſt eſtabliſhed, by *Engliſh* Divines, of whom the chiefeſt was St. *Sigifrid*; who, as their Hiſtories relate, quitted the Archbiſhopric of *York* to become the Apoſtle of the *Goths*. With him three of his Nephews that he brought were martyred by the Heathen *Goths*; ſo alſo was St. *Eſkill* and other *Engliſh* by the *Swedes*: And about the Year 1150, St. *Henry*, an *Engliſh* Biſhop, accompanied St. *Erick*, King of *Sweden*, in his Expedition into *Finland*, which the King conquered, and the Biſhop converted. He alſo was martyred by the Infidels, and lies buried at *Abo*, the Metropolis of that Country. The Reformation there, as in *Denmark* and *Norway*, began ſoon after the neighbouring Parts of *Germany* had embraced *Luther*'s Tenets, and was eſtabliſhed according to his Platform. The Tyranny of King *Chriſtiern* the Second, gave an Opportunity to *Guſtavus*, the Founder of the preſent Royal Family, to alter Religion,

and advance himself to the Regal Dignity, which till that Time was elective, but was made hereditary to his Family, in which it has since continued.

As the *Lutheran* Religion has also been, never but once, disturbed from Abroad, and since that Disturbance never distracted at Home with Non-conformity; so it becomes the Business of their Preachers rather to persuade the Practice of Piety than oppose the Doctrine of others, or defend their own. The Church is governed by an Archbishop, and ten Bishops, whose Studies are confined to their own Employments, being never called to Council but at the Assembly of the States, nor troubled with the Administration of secular Affairs. Their Revenues are very moderate. The Archbishopric of *Upsall* is not worth 400 *l.* a Year, and their Bishoprics are in Proportion. Under them are seven or eight Superintendants, who have all the Power of Bishops. And over each ten Churches is a Provost or rural Dean, with some Authority over the inferior Clergy, of whom the Total may be computed by the Number of Churches, which in *Sweden* and *Finland* are about two thousand; to which the Addition of Chaplains and Curates will increase the Clergy to near two thousand five hundred Persons. They are all the Sons of Peasants or Burghers, and can therefore content themselves with their small Income, which, besides more inconsiderable Dues, arise from Glebe Lands, and one third of the Tithes, of which the other two Thirds are annexed to the Crown, to be employed in pious Uses: However, the Clergy have generally wherewithal to exercise Hospitality, and are the constant Refuge of poor Travellers, especially Strangers, who go from Priest to Priest, as elsewhere from Constable to Constable.

The Clergy of each Diocese, upon the Death of their Bishops, propose three Persons to the King, who chuses one of them, or some other to succeed in that Office, which is also practised in the Choice of Superintendants. In the Choice of an Archbishop all the Chapters vote, but the Determination is in the King's Breast. His Majesty hath also the Patronage of most Churches; some few being in the Disposal of the Nobility. Many of their Churches are adorned with Variety of Sculptures, Painting, Gilding, *&c.* all of them are kept clean and in good Repair, furnished as well in the Country as City, with rich Altar-cloths, Copes, and other Vestments. For the regular Government of the Church, it has been found necessary to cause the antient Ecclesiastical Laws and Canons to be revised by a Committee of the several Bodies, and the Estates having spent some Years in that matter, at last presented the King with a new System of Church Laws, wherein his Majesty having caused such Alterations to be made as he thought fit, approved, and published them. By this means, the Church-Affairs of *Sweden* have been so well and so effectually regulated, that in a long Course of Years they have gone on peaceably and quietly, beyond any thing of the same Nature in any other Country, if we except *Denmark*; which, as it resembles *Sweden*, in the Nature of its Church Government, so the like Consequences have followed there.

8. As to the Government and Revenue of *Sweden* they are like those of other Places, subject to so many and so great Changes that one would imagine our Author's Account should, at this Distance of Time, be almost out of Date; but there is one Advantage attends whatever has the Appearance of a Parliament, which is, that how much soever it may sink and be depressed by Fraud, or Force, under certain Conjunctures, it has nevertheless Strength to rise again, in more favourable Seasons, and even to recover all that it has lost. In our Author's time the States of *Sweden* were but Instruments of the King's Authority, and only met to sanctify such Acts of Power as the Crown did not care to take upon itself. At this Day things have quite changed their Face; the Kings of *Sweden* have wholly lost their absolute Power, which remains where it ought to remain, in the Representatives of the Nobility, Clergy, and People of the Kingdom. The usual Time of assembling the States is once in three Years, or oftner, if Affairs require it. The Letters for calling them together are sent to the Governors of Provinces, who thereupon write to [illegible] bleman and Gentleman, and to the Bishops, who [illegible] the same to be published in all Churches.

The Body of the Nobility and Gentry are represented by one in each Family, of which there are about a thousand in *Sweden*, and with them the Colonel, Lieutenant-Colonel, Major, and one Captain of each Regiment [illegible] and vote. For the Clergy, besides the Bishops and Superintendants in each rural Deanery, or ten Parishes, one is chosen and maintained at the Charge of his Electors. These make a Body of about five hundred. The Representatives of the Burghers are chosen by the Magistrates and Common Council of each Corporation, of which *Stockholm* sends four, others two, and some one, who make about one hundred and fifty. The Peasants of each District choose one of their own Quality to appear for them, whose Charges they bear; and give him Instructions, in such Matters, as they think need Redress; they are about two hundred and fifty. The first Meeting, when at *Stockholm*, is in a large Room in the Castle, called *The Hall of the Kingdom*; where his Majesty being seated on the Throne, and the Privy Councellors sitting at some Distance, the President of the Chancery makes them a Compliment in the King's Name, and then a Secretary reads the King's Proposition to them; in which they are acquainted with the State of Affairs since their Recess, and the present Occasion of their Advice and Assistance. To which, first the Marshal of the Nobility, who is chosen by the King, returns an Answer, and kisses the King's Hand, and after him the Archbishop in the Name of the Clergy; the first Burgomaster of *Stockholm* in the Name of the Burghers, and one of the Peasants for his Brethren. They then separate into four different Houses, and chuse a Secret Committee, composed of an equal Number of each Body, who receive from the King's Ministers such further Informations of his Majesty's Pleasure, as are not thought fit to be communicated in Public; and thereupon prepare such Matters as are to be proposed to the several Bodies. In each House Matters are concluded by Majority of Voices, and if one or more of these Bodies differ in Opinion from the rest, they are either brought over by Persuasions, or the Point remains unconcluded.

When the Affairs proposed by the King are finished they then insinuate their Grievances. Each Body severally. To which the King returns such Answers as he thinks fit; and to each Member of the three inferior Bodies an authentic Copy is delivered, as well of the general Conclusion made by the whole States, as of the King's Answer to the Grievances of his respective Body, which he carries Home to his Electors.

The standing Revenues of *Sweden* arise from Crown Lands, Customs, Poll-Money, Tithes, Copper and Silver Mines, Proceedings at Law, and other less considerable Particulars, which are calculated in all to near a Million a Year; of which the Lands make above one Third, and the Customs almost a Fourth. The Poll-Money is paid only by the Peasants, each of which above Sixteen and under Sixty pays above twelve Pounds a Year. In the Treasury-Chamber a President, with four Chancellors, and other Officers, sit and act as a Court of Justice, in such Matters as relate to the King's Revenue, or rather that of the State.

As for the Administration of the Government, at the Time when the Dyet is not sitting, it is invested in the King, assisted by the Senate, without whose Council he cannot legally do any thing of great Importance as to the Number of Senators; we know, by Experience, that the States of the Kingdom think themselves at Liberty to augment or diminish it at Pleasure; but, at present, it is fixed to fourteen. These Senators are not only at Liberty to give their Sentiments upon all Affairs that are brought before them, but are intrusted also with the entire Management of public Concerns, in case of the Indisposition or Absence of the Prince. A Senator presides in each of the great Courts of Justice in the Kingdom, and are usually placed at the Head of all particular Commissions, Civil and Military. Their Salaries, as Senators, amount to about three hundred Pounds a Year; but their being generally possessed of the most

beneficial Employments, enables them ſufficiently to ſupport their Dignity with becoming Magnificence.

The King is not at Liberty to fill up the Number, upon a Vacancy, but muſt wait till the Dyet aſſembles; when the Secret Committee propoſes to his Majeſty the Names of three Perſons for each Vacancy, one of which he appoints. The Order of Peaſants was formerly excluded from the Secret Committee, which they thought very hard, and made frequent Struggles in order to gain Admittance; in which, till within theſe few Years, they were always unſucceſsful. But the laſt War with *Ruſſia* enabled them to carry their Point, and to gain Entrance for their Deputies; the other Orders, however, attempted to exclude them again in the preſent Dyet, but miſcarried; ſo that in all Probability they will be conſtantly admitted for the future.

9. The Conqueſts made by *Sweden* in the laſt Age, were not ſo much owing to its native Strength, as to the foreign Aſſiſtance of *Germans*, *French*, *Engliſh*, and eſpecially *Scots*, of whom they have uſed great Numbers in all their Wars with *Muſcovy*, *Poland*, *Germany*, and *Denmark*; and by them the Art of War and Military Diſcipline has been by Degrees introduced into this Nation, that in former Times had only the Advantage of Courage and Numbers: For though the original Conſtitution of the Country, and its Diviſion into Hundreds and other large Portions, that ſtill retain Military Names, ſeems to have been the Work of Armies, and the frequent Expeditions of the *Goths*, and other Inhabitants of thoſe Parts, ſhew that in all Ages they were addicted to War and Violence, yet it was in a tumultuous manner, their Infantry always conſiſting of unexperienced Peaſants raiſed for the Occaſion, and diſbanded as ſoon as it was over.

The Feudal Laws indeed provided for a competent Number of Cavalry; all Eſtates of the Nobility and Gentry being held by Knights-Service: And while the Kingdom was elective, the Kings were bound to maintain ſome Horſe out of the Revenue of the Crown. But this Eſtabliſhment had been in a great meaſure corrupted, and the Kingdom ſo ſhattered by domeſtic Broils, that it made a very inconſiderable Figure, and was little known in *Europe* till the Crown became hereditary, and the Intereſt of the Royal Family conſiſted in the Strength and Proſperity of the Nation. Since that Time the ſtanding Forces of the Kingdom have been augmented, yet not ſo effectually eſtabliſhed as its Neceſſities required; for it generally happened that the Nobility and Gentry were ſo backward in fitting out their Horſe, and the Levies of Foot not being to be made without the Conſent of the Peaſants in the Aſſembly of the States, it was ſo hardly obtained, that the Regiments were very thin, and Recruits extreme difficult; nor were the Officers Salaries ſo punctually paid as to enable them to be in Readineſs on all Occaſions.

To remedy theſe Inconveniences, *Charles* the XIth, on whom the States had conferred an abſolute Power to put the Militia into ſuch a Method as he ſhould think fit, made ſuch Regulations in all the Particulars relating to this Matter, as were required to bring it to Perfection. The new Injunctions he made about the Cavalry that the Nobility and Gentry furniſhed, are ſo exact, that it is not in their Power to put either the Men or the Horſe, that are once liſted, to other Employments than what are there ſpecified; but muſt have them in a continual Readineſs whenever they are called upon, with ſuch Arms and Equipage as his Majeſty hath directed; in default of which, ſevere Penalties are inflicted, and the Eſtates they hold by that Service, ſubject to Confiſcation.

For the Infantry the King has taken the like Care; and whereas formerly Levies could not be made but by Conſent of the States, and that but by ſmall Parcels at a time, and with ſuch Diſturbance, that on theſe Occaſions it was uſual for half the Peaſants to run into the Woods and other hiding Places, to eſcape being Soldiers: This has been remedied by the King's Commiſſioners, who have diſtributed the Infantry of each Province proportionably to the Number of Farms, each of which of the Value of above ſixty or ſeventy Pounds a Year (not being appropriated to the Officers or other peculiar Services) is charged with one Foot Soldier, who receives from the Farmer, Diet, Lodging, ordinary Cloths, and about twenty Shillings a Year in Money; or elſe a little wooden Houſe is built for him at the Farmer's Charge, who muſt alſo furniſh him with as much Hay as will keep a Cow in Winter, and Paſture in Summer, and plough and ſow for him ſuch a Parcel of Ground as will afford him Bread: They that are married generally accept this latter Condition. The unmarried Soldiers uſually lodge with the Farmer; but are not bound to do him any Service without Wages. When they have once taken the Farmer's Money, and are liſted into the King's Service, they can never quit it ſo long as they are able to ſerve; and if they deſert are puniſhed with Death.

The firſt Inſtitution of this Method was very burdenſome to the Peaſants, who were at great Charge to hire their Men, which coſt fourteen, and ſometimes twenty Pounds apiece; and the ſame whenever their Soldiers died. This in peaceable Times will not be ſo chargeable as it is in Times of War, when Men are unwilling to ſerve, and Recruits more frequently needed. As all the common Soldiers are thus provided for at the Country's Expence, ſo all Officers both of Horſe and Foot, are maintained by the King, who hath appointed ſo much of the Lands lately reunited, or formerly belonging to the Crown, to that Purpoſe: So that every Officer hath a convenient Houſe and competent Portion of Land to live upon, ſituate in that part of the Country where the Regiment he belongs to is quartered; as alſo the Rent of ſo many other Farms as make up his Pay eighteen Pounds, though it be ſomewhat leſs than formerly; yet, being punctually paid either in Money, Corn, or other Commodities, they find it more profitable than when they were to ſollicit for it at the Treaſury: A Colonel of Foot has of theſe Lands the yearly Rent of about three hundred Pounds, and the reſt proportionably; which amounts to about two thouſand five hundred Pounds a Year for all the Officers of one Foot Regiment; and there being in *Sweden*, *Finland*, and *Leifland*, twenty Regiments of Foot under this Eſtabliſhment, the Maintenance of all the Officers belonging to them coſts the King about fifty thouſand Pounds a Year. What Charge the Cloathing of the common Soldiers once in two or three Years, their Arms and other Neceſſaries may put the King to, cannot be ſo eaſily computed.

The Officers of Horſe are provided for after the ſame manner, with ſuch larger Allowance as is requiſite: There are fifteen Regiments of Horſe thus eſtabliſhed, and the Maintenance of their Officers is computed to be about eighty thouſand Pounds a Year; all which ariſes from the Rents of Crown-Lands, as do alſo the Wages of Civil Officers in the Country, who have Farms annexed to their Employments in the ſame Manner as the Militia. The Laws the King has made for maintaining this Conſtitution are very exact, and provide with great Caution, that neither the Peaſants ſhall be oppreſſed, nor the Lands and Houſes ruined; to which End all ſuch Lands are yearly viſited, and the Poſſeſſor compelled to make ſuch Repairs as are found needful: And as every Officer upon his firſt coming to ſuch an Eſtate, ſubſcribes an Inventory of it, ſo upon Advancement he cannot take Poſſeſſion of another Charge till he hath put the Eſtate into as good a Condition as he found it; and in Caſe of Death, his Heirs cannot inherit till that be done.

In Times of Peace, all Treſpaſſes committed by the Soldiery fall ordinarily under the Cognizance of a Civil Magiſtrate, who has the ſame Authority over them, as over the reſt of the King's Subjects, except when they are encamped, or in Garriſon, or any way under flying Colours; in all which Caſes, as alſo in Matters that relate ſolely to their Profeſſion, their Officers have Juriſdiction over them, without whoſe Leave a private Soldier is not permitted to lodge out of his Quarters, or be out a Day from the Pariſh he belongs to.

The inferior Officers cannot be abſent from their Charge but by the Colonel's Permiſſion; nor Captains, nor thoſe above them, without the King's Leave; and the good Effect of the Officers conſtant Reſidence upon their reſpective Charges, appears in the quiet and peaceable Behaviour

haviour of the Soldiers, who have not hitherto broke out into any Enormities, nor given the common People any great Occasion of Complaint. To keep them in Discipline, each Company meets, and is exercised once a Month, and every Regiment once or twice a Year; at which time only they wear the King's Cloaths, which, at their Return, are carefully laid up in the Churches. For their Government in Time of War, the King hath lately caused the Articles of War to be reviewed and printed, together with a new Establishment of Courts Martial, and Instructions for the Auditors, Governors, and other Officers concerned in the Ministration of Justice; and for his Majesty's Information on all Occasions, a Book hath been lately made, specifying the Names of every Military Officer in the King's Army, the Time when they first came into the Service, and by what Steps they have risen; by which Means, at one View, his Majesty knows the Merit and Service of any Officer. The whole Body of the King of *Sweden*'s Forces, according to the best and most exact Accounts are as follow:

The established Militia in Sweden, Finland, *and* Liefland *or* Livonia, *are*

	Men
Cavalry, fifteen Regiments, is - - - - - -	17,000
Infantry, twenty-eight Regiments, is - - -	35,000
Foot-Guards, one Regiment, is - - - - - -	2,000
Forces in *Pomoren* and *Bremen*, six Regim. (now lost)	6,000
In all fifty Regiments, is - - - - - - -	60,000

10. *Sweden* has in all Times furnished *Europe* with those Commodities it abounds with, yet either the Warlike Temper, Idleness, or Ignorance of the Inhabitants formerly, kept them from being much concerned in Trade, and gave Strangers the Management and Advantage of it; which for a long time the Hanse-Towns situate on the *Baltic* Sea monopolized, till the seven Provinces of the *Netherlands* were erected into a Republic, and became Sharers with them. Before that Time very little Iron was made in *Sweden*; but the Ore being run into Pigs, was carried into *Dantzick*, and other Parts of *Prussia*, and there forged into Bars; for which Reason the Country Smiths, in *England*, call foreign Iron *Dantzick* or *Spruce* Iron. This Nation owes the greatest Improvements it has made in Trade, to the Art and Industry of some ingenious Mechanics that the Cruelty of the Duke of *Alva* drove into those Parts. Their Success invited great Numbers of reformed *Walloons* to transplant themselves thither, whose Language and Religion remain in the Places they settled in; where they erected Forges and other Conveniencies for making of Iron Guns, Wire, and all other Manufactures of Copper, Brass, and Iron; which for the most part are still carried on by their Posterity.

The *Swedish* Navigation was very inconsiderable till Queen *Christiana*, at the Conclusion of the Wars in 1644, obtained from *Denmark* a Freedom from Customs for all Ships and Goods belonging to *Swedish* Subjects in their Passage through the *Sound*, and established in her own Dominions that Difference in Customs that still subsists between *Swedish* and foreign Ships, and is in Proportion of four, five, six; the first called Whole Free; the second, Half; and the last, Unfree: So that where a Whole Free *Swedish* Ship pays four hundred Crowns, Half Free pays five hundred, and a foreign Vessel six hundred. But as great as this Advantage was it had but little Effect, till the *English* Act of Navigation bridled the *Hollanders*, and opened the Intercourse between *England* and *Sweden*. Since that Time, their Commerce has been much augmented as well as ours, that Way; and Goods transported by both, or either Party, according to the various Junctures of Affairs.

When *Sweden* has been engaged in a War, the *English* Ships have had the whole Employ; but in Times of Peace, the Advantage is so great on the *Swedish* Side, and Merchants so much encouraged by Freedom in Customs to employ their Ships, that *English* Bottoms cannot be used in that Trade, but while *Sweden* is unprovided with a Number of Ships sufficient for the Transportation of their own Commodities. The chief Commodities of *Sweden* are Copper, Iron, Pitch, Masts, Deals, and wooden Ware, to the Value of about seven hundred thousand Pounds a Year. In Return which they receive from Abroad, Salt, Wines, Brandy, Cloths, Shifts, Tobacco, Sugar, Spices, Paper, Linnen, and several other Sorts of Goods; which are supposed commonly to balance their Importations, and sometimes exceed them. Their Trade to *Portugal* for Salt is accounted most necessary, as without great Quantities of which they cannot subsist. That with *England* is more beneficial, because it takes off almost half their own Commodities, and brings in near two thirds of Money for one of Goods. The worst is their *French* Trade, as it rather supplies their Vanities than their Necessities, and gives little or no Vent to the Commodities of the Country.

The general Direction of their Trade belongs to the College of Commerce; which consists of the President of the Treasury, and four Counsellors, who hear Causes of that Nature, and redress any Disorders that happen. The Bank at *Stockholm* is of great Benefit to Trade, as well in regard that the King's Customs for that City are paid in there; as also that the Merchants ordinarily make Payments to each other by Bills drawn upon it, which eases them of a great deal of Trouble in transporting their Money from Place to Place, that would otherwise be very difficult and chargeable. The Management of the Trade of *Sweden* has always been in the Hands of Strangers, most of the Natives wanting either Capacity or Application, and all of them Stocks to drive it: For without Credit from Abroad, they are not able to keep their Iron Works going; and therefore at the beginning of Winter they usually made Contracts with the *English*, and other Foreigners, who then advance considerable Sums, and receive Iron in Summer.

Were it not for this Necessity foreign Merchants would have but little Encouragement, or scarce Permission, to live and trade amongst them; and even, as the Case stands, the Treatment of them is as rigorous as in any Country, occasioned chiefly by the Burghers; who cannot, with any Patience, see a Stranger live among them. This is the less sensible to the *Dutch* and others, who some become Burghers, and the rest by their manner of Living are less subject to Envy; but is more especially the Case of the *English* Merchants, who find it not their Interest to become Burghers, and usually live somewhat too high. The Interest of *England* in the Trade of *Sweden*, may be computed by the Necessaries to us, and the Vent of ours there: Their Copper, Iron, Tar, Pitch, Masts, &c. cannot be had elsewhere, except from *America*, whence it has been supposed such Supplies were furnished; and, if so, this Consideration ought in reason to have an influence on the *Swedish* Counsels, and engage them to make the *English* Trade with them as easy as possible, that the Merchants be not driven upon new Designs. As to our Importations thither, it has already been said that they scarce amount to one third of what we export from thence, and consist chiefly of Cloth, Stuffs, and other woollen Manufactures, of which there have been formerly vended yearly there, to the Value of about fifty thousand Pounds. Besides those, Tobacco, *Newcastle* Coals, Pewter, Lead, Tin, Fruits, and Sugar, with several other of our Commodities, are sold at the Market; as also good Quantities of Herrings from *Scotland*, with other of their Wares: That in all, we are supposed to vend Goods to above one hundred thousand Pounds a Year. If any more than that be paid for it is looked on as very extraordinary.

But the making of Cloth in *Sweden* to supply the Army, *&c.* which has been formerly endeavoured without Success, being now encouraged and assisted by the Public, and undertaken, has of late, and does now, prove a great Hindrance to the Vent of our Cloth there. And to favour this Undertaking, *English* Cloth now (unless it be such finer Cloths as cannot be made there) is clogged with such excessive Duties as render the Importation impracticable. These Undertakers have got Workmen from *Germany*, and some from *England*; and besides the *German* Wool they use, they receive great Quantities

Scotland, (ſuppoſed to be purchaſed out of *England*) without which they cannot work; yet, as at preſent, the *Engliſh* Trade in *Sweden* is of the Importance abovementioned, notwithſtanding the Abatements aforeſaid. It is, however, conſiderable, and will be ſo while their Commodities continue to be neceſſary, and thoſe that are concerned in it will deſerve, as they need, Protection and Encouragement.

The laſt Treaty of Commerce between the two Nations, expired ſeveral Years ago, and that of an older, neither ſuits the preſent State of Things, nor has been thought by the *Swedes* to ſubſiſt; tho' now, for their own Intereſt, they inſiſt upon the contrary: Accordingly their Treatment of the *Engliſh* only, in reference to their own Convenience; and as the Subject of former Complaint ſtill remains, ſo new Burdens are frequently impoſed upon them. Sometimes they have demanded of Merchants that were leaving the Country, a ſixth Part of their Eſtates they had got in it, and arreſted their Effects upon that Account. And beſides others, that more directly concerns their Trade, the quartering of Soldiers, and paying of Contributions, have been enacted for ſome Years, and ſometimes the *Engliſh* are forced to ſubmit to it. In the Year 1687, they petitioned the King, for Redreſs of theſe Impoſitions, which were then very high; upon ſome above fifty Pounds, upon others forty, thirty, *&c.* Beſides that, ſuch of them as kept Houſe had Soldiers quartered upon them, ſome three, ſix, or eight. In anſwer to their Petition, a Placart was publiſhed, declaring, that they ſhould be exempt from theſe Payments, but withal, that no foreign Merchant ſhould continue to trade in *Sweden* above two Months in a Year, unleſs he would become a Burgher.

In purſuance of which Reſolution, their Warehouſes were ſhut up for ſome time, and the *Swedes* ſeem reſolved to proceed to Extremity, but have not put that Reſolution generally in Execution, though they ſeem to wait for an Opportunity, and now and then they try it upon particular Perſons, to ſee how foreign Princes will take it. The Law that exacts the third Part of ſuch foreign Merchants Eſtates as die in *Sweden*, has not in effect been ſo beneficial to the *Swedes*, as frightful to the Merchants, who for that and other Reaſons, never think of marrying and ſettling there ſo long as their Affairs are in good Order, and they in a Condition to return home with a competent Eſtate, and Credit too; from which Account *England* ſeems to be leſs concerned to endeavour the Repeal of that Law, it being more uſeful to have *Sweden* a Nurſery for young Merchants, than a Place of Settlement for thoſe that have got Eſtates.

11. Theſe Obſervations and Remarks upon the Kingdom of *Sweden* were written about fifty Years ago, and yet I judged it proper to inſert them here with very few Alterations; and this the rather, becauſe having taken ſome Pains to make myſelf Maſter of the Subject, I have been from thence led to judge, that it is not eaſy to obtain any thing relating thereto more perfect in its kind. The Judgment of its Author ſhines through the whole Piece, and ſhews that he was a very ſenſible, intelligent, and capable Perſon; one who underſtood both Mankind and Government perfectly well, who had many more Opportunities to make, as well as much more Leiſure to digeſt, his Inquiries than ordinary Travellers can be preſumed to have, and therefore his Accounts are more to be depended on, and his Reflections deſerve greater Regard than thoſe that occur in common Books of Travels.

It muſt be allowed that great Alterations have happened in *Sweden* ſince his Time. Upon the Death of the late King *Charles* XII. the *Swediſh* Nation very wiſely laid hold of that Opportunity to recover their ancient Conſtitution, to reſtrain the Power of the Crown within juſt Bounds, to reſtore that of the States, and of the Senate; and they have made the beſt Uſe that could be of this Alteration, by electing a Prince of the Royal Family to be the Succeſſor of the preſent King, and making the Crown hereditary in his Family; but in ſuch a Manner as is conſiſtent with their Freedom. They have likewiſe taken very juſt and prudent Precautions for preſerving, increaſing, and extending the Commerce of their Country, which, though at preſent leſs conſiderable than it formerly was, is, however, in ſuch Circumſtances as ſeem to promiſe the Recovery of its former interior Strength, which muſt be attended ſooner or later with the Reſtoration of its ancient Grandeur, ſince both Reaſon and Experience teach us, that when due Care is taken for ſecuring the Peace, the Freedom, and Proſperity of any People at home, they certainly become reſpected by their Neighbours, and conſequently as conſiderable abroad, as it is conſiſtent with their own Intereſt and thoſe of their Neighbours that they ſhould be. After thus preſenting the Reader with a fair Idea of the State and Condition of *Sweden*, it is requiſite that we ſhould proceed to that of the next northern Crown, of which we ſhall ſpeak as clearly and as ſuccinctly as may be, without adhering to any particular Author, that we may take in a great Variety of Obſervations, and bring theſe within the narrower Compaſs.

SECTION III.

The preſent State of the Dominions of the Crown of DENMARK, *and of its Subjects, in reſpect to their Manners, Cuſtoms, Laws, Forces, Revenues, Commodities, and Commerce; with occaſional Obſervations and Remarks.*

Collected from the Writings of Mr. *Moleſworth*, and other Authors of Credit.

1. *An Introduction, ſhewing the Nature and Importance of this Section; and the Authorities upon which it is founded.* 2. *The Climate of the ſeveral Parts of the* Daniſh *Dominions, the Seas by which they are bounded, and the Nature of the Toll which the* Danes *exact in the* Sound. 3. *The Soil and Produce of the ſeveral Countries and Iſlands belonging to the Crown of* Denmark. 4. *Of the Commodities and Commerce of this Country.* 5. *Of the Forces of the* Danes *by Sea and Land.* 6. *Of the King's Revenues, and the Manner of Living and the Amount of them.* 7. *The Temper, Genius, Manners and Cuſtoms of the* Danes. 8. *The Laws in this Country, with reſpect to Civil, Eccleſiaſtical, and Commercial Affairs.* 9. *The preſent State of Religion, and of their Clergy; with other Matters of the like Nature.* 10. *The Nature of the Tenures in* Denmark, *and the Manner in which Eſtates are held there; with other Particulars relative to that Subject.* 11. *Obſervations and Remarks upon the foregoing Section; with ſome Conjectures as to the future State of this Country and its Inhabitants.*

1. THERE is ſcarce any Country in *Europe*, or at leaſt in the North, with which we ought to be better acquainted than with *Denmark*, conſidering that the Inhabitants of it were once Maſters of a great Part of this Iſland, that our Princes have frequently intermarried with the Families of the *Daniſh* Kings, and that we have ſtill as great Connection with this Kingdom and Court as with any of the Northern Powers. But notwithſtanding this it ſo happens that we are very far from being generally well informed as to this Nation and its Concerns. It is true that Mr. *Moleſworth*, who reſided at *Copenhagen* in the Reign of the late King *William*, has written a valuable and much eſteemed Treatiſe upon this Subject; in which he very fully explains the Cauſes of, and the Manner in which, that great Revolution happened, whereby the Kings of *Denmark* from being elective and limited became hereditary and abſolute in 1660. And by the Way it may not be amiſs to obſerve, that this is the only legal abſolute Monarchy, perhaps, in the World; the King being declared ſo by the States of the Kingdom, who had that Power by the Conſtitution.

It is indeed true that there was a Force put upon the Nobility; but it was a Force put upon them by the People, who knew that they made a very bad Uſe of the Authority they enjoyed in virtue of their old Conſtitution; and therefore made it their Choice to live under an abſolute King, rather than under a tyrannical Ariſtocracy. We may learn, from hence, ſeveral Things worthy of our Obſervation; and, among them, theſe: That when, in a mixed or limited Government, any Part of it gains ſuch a Superiority over the reſt as is deſtructive of the End of ſuch a Government, which is the Good of the Whole, it cannot long ſubſiſt; but muſt infallibly be diſſolved, either by the Uſurpers of ſuch Power being in a Condition to preſerve it, or by the joining of the oppreſſed Parts of the Government, as in this Caſe, to raiſe up another Power capable of controlling ſuch an Uſurpation. That as a Democracy, or popular State, is, of all others, ſooneſt corrupted; ſo an Ariſtocracy, or Government by a few, is, when corrupted, the leaſt to be borne, eſpecially in States which have a viſible Head; and that, in ſuch Revolutions, the Change is ſeldom, if ever, from a tyrannical to a mixed Government; but from one deſpotic Power to another. But though the Book before-mentioned ſtates thoſe Points very clearly, and, for the Time in which it was written, is certainly as good a one as can be wiſhed; yet it is now, in ſome Meaſure, out of Date: And, therefore, in order to have a tolerable Idea of the preſent State of this Country, we muſt have recourſe to other and later Obſervations.

The Dominions of the Crown of *Denmark* conſiſt of the great Kingdom of *Norway*, of which ſome Account has been given in the former Section, and therefore we ſhall ſay but little of it here; of the Peninſula of *Jutland*, which, from the Frontiers of *Germany* to its utmoſt northern Bounds, is about two hundred and ſeventy Miles in Length, and of different Breadths; of the Duchy of *Holſtein*, which the King of *Denmark* holds jointly with the Duke of that Title; of the *Daniſh* Iſlands, the Chief of which are *Zealand*, *Funen*, and *Iceland*; and of ſeveral Countries in *Germany*, ſuch as *Oldenbourg*, *Delmenhorſt*, aud other Places, partly the hereditary Dominions of the Royal Family, and partly obtained by Conqueſt. We may eaſily diſcern, from hence, that this Crown muſt always have a conſiderable Share in the general Syſtem of Things in *Europe*, as well as in the particular Diſtribution of Power in the North; and conſequently, though its Dominions lie a little out of the way, and we do not very frequently hear of the Effects either of the Power or Policy of the Kings of *Denmark*, yet the Nature of their Dominions, and the Temper of their Subjects, is very well worth the knowing. For ſuch is the Nature of Things in this World, and ſuch the conſtant Fluctuation of Intereſt and Power, that we can never rely, with any Certainty, on the preſent Syſtem; nor can we eaſily foreſee what Turns or Changes may happen, ſo as to judge, with any Degree of Accuracy, which of the Powers, at preſent great, ſhall decline; or which of thoſe, that are now low, ſhall riſe, and become conſiderable, unleſs we look into their reſpective Conditions narrowly, and thereby gain ſome tolerable Notion of the Chances they have of changing their preſent Situation either for the better or the worſe. After ſhewing, as we have done, the Uſe and Importance of the preſent Situation, let us now proceed to the proper Buſineſs of it with as much Clearneſs and Brevity as poſſible.

2. The Air of *Denmark* is not good, eſpecially near *Copenhagen*, which is ſuppoſed to proceed from its low Situation, and the frequent Fogs there. The Air of *Sleſwick* and *Holſtein* is better than that in the northern Parts, and the Country more deſirable upon many Accounts, as will appear hereafter. The ſame Obſervations are made as to the Seaſons in *Denmark* as in *Sweden*, &c. That the Year is divided into Winter and Summer, that they have no Spring, and very ſeldom any Autumn, but they proceed immediately from an extreme Cold to an Extremity of Heat; and, in the latter-end of the Year, from violent hot Weather to an Extremity of Cold. During the Months of *June*, *July*, and *Auguſt*, the Heat is more intenſe than in *England*, and the Nights not near ſo cool as with us, though they are ſo many Degrees to the Northward; nor do they enjoy a clear Sunſhine during thoſe Heats, but thick Vapours all the time between them and the Sun: And indeed it is a general Obſervation that the Heaven is much brighter and more ſerene far within the Continent, than it is near the Sea-coaſt; nor is the Air leſs clear and pleaſant at Sea, a great Diſtance from Land, than it is in the Middle of the Continent. But this Obſervation holds more true within the Tropics, than it does either in the Northern or the Southern Latitudes. The Air of *Norway* is exceſſive cold; but eſpecially within the Polar Circle, which is inhabited by the *Laplanders*. The more Southerly Part of the Country differs but little from *Sweden*, from which it is ſeparated only by the *Doffrine* Hills.

The Seas bordering on the *Daniſh* Dominions are the *German* Ocean, the *Baltic*, in which is that famous Streight or Paſſage into the *Eaſt-Sea*, called the *Ordland*, or generally the *Sound* of the *Baltic*. It hath been obſerved, that there are no Tides in it, and that its Waters are freſher than the Ocean, ſuppoſed to be occaſioned by the Rivers that run into it. The *Sound* is about four Miles over, having the Iſland of *Zealand* on the Weſt, and the Continent of *Schonen* on the Eaſt. In the narroweſt Part of the Streight, on *Zealand*, or *Denmark* Side, ſtands the Town of *Elſenore*, and the ſtrong Caſtle of *Cronenbourg*, before which there is a tolerable Road for Shipping. On the Side of *Schonen*, in the Poſſeſſion of the *Swedes*, is the Town of *Helſingbourg*, and a ſmall Battery of Guns, which ſerve only to ſalute the Ships which paſs by it. Between thoſe two Places ſail all the Shipping bound to the *Baltic*. The *Danes*, however, only receive the Toll of all Merchantmen who paſs by it; though the *Swedes* are Maſters of the oppoſite Shore, by virtue of the Treaty concluded when they yielded up Schonen to them. But the *Swedes* themſelves were exempted from paying any Duties, till the laſt Peace in the Year 1720, when the Affairs of the *Swedes* were in a very calamitous Condition, and then they condeſcended to pay a Toll to *Denmark*, as other Nations did, on their paſſing the *Sound*.

This Duty is ſuppoſed to have ariſen from the mutual Conſent of the Merchants trading to the Eaſt Country, who at firſt contributed a ſmall Sum towards maintaining of Light-houſes on the Coaſt for their own Security, and thereupon this Paſſage of the *Sound* came to be more uſed than that of either *Belt* to the Weſtward of the Iſle of *Zealand*, which, in other Reſpects, ſeem as commodious as this. From ſome ſuch Beginnings the Danes proceeded to demand large Sums, and that as their undoubted Right, being Maſters of both Shores. The Emperor *Charles* V, in behalf of his Subjects of the ſeventeen Provinces of the *Low Countries*, came to an Agreement with the *Danes*, That every Ship of two hundred Tons and under, paſſing the *Sound*, ſhould pay three Roſe Nobles going and coming from the *Baltic*, and every Ship above that Burden, three Nobles; which Agreement remained in force until the United Provinces ſet up for independent States; after which they obliged the *Dutch* to pay extravagant Rates.

But the *Hollanders* and *Lubeckers* oppoſing their

actions about the Year 1600, obliged the *Danes* to accept of more moderate Duties. The firſt ſolemn Treaty the *Dutch* made with the *Danes* concerning this Toll was in the Year 1647, wherein they agreed to pay about twenty-five Pounds for every Ship of two hundred Tons paſſing the Streights for forty Years, at the Expiration of which, the firſt Agreement with the Emperor was to be in force. And the *Engliſh*, in their Treaties with *Denmark*, agreed to pay Toll as the *Dutch* and other Nations in friendſhip with them did. As to the free States of *England* and *Holland*, they aſk no Permiſſion of the *Danes* to paſs the *Sound*; for the Caſtles on the Shores are at too great a Diſtance to prevent it, and, if they had not a Squadron of Men of War ready to compel the Merchant to pay the Toll, he might paſs by unhurt. Beſides, the Paſſage called the *Great Belt*, between the Iſlands of *Zealand* and *Funen* is much wider; and that of the *Leſſer Belt*, between *Funen* and the Continent of *Jutland* is not at all impracticable.

3. The Nature of the Soil, in Dominions ſo far extended, and ſo much disjoined, as thoſe of *Denmark* are, muſt be various. The Iſland of *Zealand*, wherein the capital City of *Copenhagen* ſtands, produces no Corn, but Rye, of which moſt of their Bread is made. Of this they have enough for the Subſiſtance of the Inhabitants, but not to export. There is not much Meadow or Paſture Ground in the Iſland; but what they have is ſhort and ſweet. One fourth Part of the Country is Foreſt, and reſerved for the King's Game, ſuch as Stags, wild Boars, *&c.* which no Subject dares meddle with, though he finds whole Herds of them devouring his Corn, and the Farmers are generally great Sufferers by them. In a wet Seaſon they have the greateſt Plenty of Grain in *Zealand*. Their Cattle are ſmall, and lean in the Winter, kept within Doors for ſeven or eight Months of the Year, and fed with Grains, Roots, Weeds, and ſuch Stuff as their Owners can provide; but, in Summer, when there is Graſs to be had, their Beef is pretty good. Near *Copenhagen* the Sea is not ſtored with Fiſh, which is ſuppoſed to proceed from the Water not being ſo ſalt as that in other Seas. The Iſland of *Funen* produces Corn and Wood ſufficient for the Natives, and they have Cattle for their Uſe; but it affords nothing for Exportation, except a few Horſes. *Laland* is a plentiful Iſland, and produces all Sorts of Corn in Abundance, particularly Wheat, with which it ſupplies *Copenhagen*, and all other Parts of *Denmark*, in ſmall Quantities; for Wheat is a great Rarity among them.

The Iſlands of *Falſtria*, *Langland*, and *Mona*, are reckoned tolerably fruitful; *Arroe* and *Alſen* produce Anniſeeds, which they mix with their Bread, and uſe it in ſeaſoning their Meat. *Jutland* hath Corn enough for the Natives, and abounds in Cattle. The Horſes and Hogs of this Country are reckoned very good, and black Cattle are tranſported lean from hence to *Holland*, where they grow fat in a ſhort time, of which the *Dutch* make a conſiderable Profit. The Country of *Sleſwick* hath a ſufficient quantity of Corn, Cattle, and Horſes, with which they furniſh their Neighbours. *Holſtein* is a pleaſant, fruitful Country, ſaid to reſemble *England* in its Variety of Hills, Woods, Rivers, Meadows, and Corn Fields. *Stormar* and *Ditmarch* lie down near the *Elb*, being a rich Soil, compared to *Holland* for Fertility and Improvement of its Lands, which are ſometimes overflowed, however, by the neighbouring Ocean. *Oldenbourg* alſo is a flat Country, much expoſed to Inundations; but abounds in Cattle, and hath a Breed of Horſes eſteemed for being of a white or cream Colour; tho' they have generally tender Feet, and laſt but a little while. *Delmenhorſt* is a more hilly Country than *Oldenbourg*, and pretty well wooded. *Norway* and *Lapland* having been largely deſcribed in the firſt Section of this Chapter, there is no Need of dwelling upon them here.

The Iſlands of *Iceland*, *Fero*, and *Schetland* are almoſt as barren as *Norway*; Corn will ſcarce grow in any of them; but they abound in Cattle. The Natives of *Iceland* feed on the Fleſh of Bears, Wolves, and Foxes, and Bread made of dried Fiſh beat to Powder. They barter their dried Fiſh, Tallow, and Sulphur for ſuch other Commodities as they want. There are not, either in the Iſlands of *Iceland* or *Fero*, any Trees, except Juniper-ſhrubs, Birch, and Willows; but they have Roots, and other Garden-ſtuff, which, with their Fiſh, are their greateſt Support. They have good Paſture, and a tolerable Breed of Black Cattle, ſmall-ſized Horſes, and ſome Flocks of Sheep, and almoſt all manner of Roots and Herbs which grow in other Kitchen-gardens; and are pretty well ſtocked with Fiſh and Fowl. But the Cold is very ſevere in all theſe Iſlands, and their Winter is dark, as may eaſily be gathered from their Situation.

4. As to the Manufactures of *Denmark* and *Norway*, there are none, except that of Iron; which is not very conſiderable. *Holſtein* and *Sleſwick* ſeem to be extremely well ſituated for foreign Trade, lying both upon the *Baltic* and the Ocean; but reap little Advantage from their Situation at preſent. *Hamburgh* on one Side, and *Lubec* on the other, which border upon *Holſtein*, are indeed Towns of great Trade, and the *Dane* ſometimes pretends to the Sovereignty of *Hamburgh*; but, by the Countenance of the neighbouring Powers, that City hath hitherto preſerved her Liberties. *Jutland* and *Holſtein* export nothing but Horſes and Cattle. From *Norway*, indeed, there are great Quantities of Fir-timber, for Maſts, Yards, and Planks exported, with Pitch, Tar, Stock-fiſh, Oil, and Iron, for which they receive ready Money chiefly of the *Engliſh*; but, of the *French*, Wine, Brandy, Alamodes, and other Trifles.

The *Danes* have ſome inconſiderable Factories in the *Weſt-Indies*, and on the Coaſt of *Guinea*; and in the *Eaſt-Indies*, they are Maſters of the City and Fort of *Tranguebar*, one of the moſt conſiderable Towns on the Eaſt-ſide of the Continent; and from hence are ſent home, ſome Years, two or three Ships. The *Dutch* have, for many Years, been endeavouring to undermine the *Danes* in the *Eaſt-Indies*, and make themſelves Maſters of the Town of *Tranguebar*, inciting the Natives to lay ſiege to it; and the *Danes* were in great Danger of loſing it about five-and-twenty Years ago; but were generouſly ſupported by Mr. *Pitt*, the Governor of *Fort St. George*, as we have ſhewn at large in our former Volume. The *Danes* are reckoned to have more Shipping than the *Swedes*, the Reaſon whereof may be, that *Norway* furniſhes a conſiderable Number of hardy Seamen, who are uſed to thoſe boiſterous Seas; and the *Dutch* alſo maintain great Numbers of *Norwegians* in their Fleets, where they live better than on their own barren Coaſts, which makes theſe People apply themſelves more to the Sea-ſervice than any other Subjects of *Denmark*; and there is always a conſiderable Number of them ready to man the royal Navy: Which brings us to enquire into the Strength and Forces of the *Danes* by Sea and Land.

5. We cannot enter upon this Head without making the ſame Reflections that Mr. *Moleſworth* does. It is certain that the levying Taxes here is not more grievous to the People, than the Reaſon for which they are levied; the Maintenance of a great ſtanding Army. The People are made Contributors to their own Miſery, and their Purſes drained in order to maintain their Slavery. The *French* King has taught the Princes of *Europe* that pernicious Secret of making one Part of the People bridle and ſcourge the other; which, in time, muſt needs end in a general Deſolation. The King of *Denmark* hath even endeavoured to exceed his Original, in raiſing more Men than his Country will maintain; and, at preſent, the Northern and *German* Princes eſtimate their Wealth not by the Fertility or Extent of their Territory, by the Trade or Induſtry of the People, but by the Numbers of Horſe and Foot in their Service; for the Subſiſtance of which, after they have eaten up their own Subjects, they make uſe of an hundred cruel and unjuſt Pretences to ruin and encroach on their Neighbours; and, when they cannot accompliſh ſuch Projects, foment Quarrels among other Princes, that they may have an Opportunity of letting out their Troops for Hire; and have found the Art of receiving Pay, without intereſting themſelves in the Quarrel; which hath been the conſtant Practice of the *Danes*, and ſome neighbouring Princes, for many Years paſt. Thoſe Practices, however, have been very pernicious to *Denmark*.

Nor have the *Danes* ſucceeded in any of their Attempts againſt

againſt the City of *Hamburgh*; but, in the laſt War, taking Advantage of the Diſtreſs the *Swedes* were reduced to by a potent Confederacy, the *Dane* made himſelf Maſter of *Bremen* and *Verden*, which he afterwards conveyed to the Sovereign of *Hanover*; and ſeized alſo on the late Duke of *Holſtein*'s Territories, in his Minority, which he ſtill keeps. It is computed that *Denmark*, *Holſtein*, and *Oldenbourg* maintain five thouſand four hundred and fifty Horſe, fifteen hundred Dragoons, and ſeventeen thouſand Foot. *Norway* maintains twelve hundred and thirty-ſix Horſe and Dragoons, and fourteen thouſand three hundred Foot, making in all a Body of near forty thouſand Men. The Foot Soldiers, both Officers and private Men, are generally Foreigners, of all Countries, *Poles*, *Germans*, *Swedes*, *Scots*, &c. There are more Reaſons than one for not employing too many of the Natives; but the principal, leſt they ſhould ſhew too much Affection to their own Country, and not ſo readily obey the arbitrary Commands of their Princes. Officers of Horſe receive no more Pay, in time of Peace, than thoſe of the Foot. The Horſe are uſually Natives, and maintained every one by a Free-holder or Farmer, who is obliged to provide him and his Horſe Meat, and ſix Shillings a Month in Money, half of which the Colonel takes towards his Mounting; and in *Holſtein* they have ſomething better Pay than in *Denmark*. In *Norway* little Money is expended in paying the Forces; the private Soldiers being quartered by the Boors, and, which is an heavy Burthen, ſubſiſted by them.

For the Sea-Service three thouſand Mariners are conſtantly maintained at *Copenhagen*, as well in Peace as War; having a weekly Allowance of Salt, Fleſh, Stock-Fiſh, or Meal, Grout, &c. for themſelves and their Families, and about eighty Rix-Dollars a Year in Money. And there are ſeveral Streets of little Houſes, or Barracks, near the Walls where they live, and where their Wives and Children reſide while they are at Sea. Their Buſineſs, in time of Peace, is to work in the King's Yards and Docks, which are over-againſt the Palace in *Copenhagen*, where they take it by Turns to ſerve in all laborious Works relating to the Shipping; and once a Year it is uſual to equip a ſmall Squadron of Men of War, and ſail with them two or three Months for exerciſing the Sailors. All the Officers in the Fleet are in conſtant Pay, as well in Peace as War; and the *Danes* compute, that they can rig out thirty Sail of Men of War and upwards at a very ſhort Warning.

6. The King's Revenues ariſe from the Duties paid by his own Subjects, the Cuſtoms paid by Foreigners, the Crown Lands, Fines, and Confiſcations. The Taxes paid by his Subjects are either fixed or variable; that is, the Prince, in ſome Caſes, chuſes to follow a certain Rule, eſtabliſhed by himſelf; which, he may, however alter, if he ſees fit, and in others he frequently varies. Of the firſt Sort are the Duties of Import and Export, and the Exciſe commonly called Conſumption laid upon every thing that is eat or drank in the Kingdom. There are alſo Duties paid for Marriage Licences, Duties on Stamp-Paper; on which all Bargains, Contracts, Proceedings at Law, &c. are written; ſome of theſe Duties amounting to ſeveral Rix-Dollars *per* Sheet. Duties are alſo laid upon Brewing and Malt, and Corn that is ground on Mills. Theſe Duties are certain, or ſeldom altered. The uncertain Duties are the Taxes on Land, which are not aſſeſſed by the Acre, but according to the annual Value of the Farm. Poll-Money impoſed upon every one according to the perſonal Eſtate he is ſuppoſed to have, which is ſometimes levied twice a Year. Money levied for erecting or repairing the Fortifications.

An occaſional Tax, raiſed only when a Daughter of *Denmark* is to be married, whoſe Portion is uſually an hundred thouſand Crowns. A Tax laid upon every Tradeſman for the Liberty of exerciſing his Calling, and the Gain he is ſuppoſed to make by it, who is obliged alſo to quarter Soldiers. The Ground-Rents, in all Cities and Towns, which the King taxes, according to the Value of the Houſe or the Ability of the Poſſeſſor. In *Holſtein* the Lands are taxed according to the Ploughs, each Plough paying a certain Sum every Month. Not many Years ſince an Eſtimate was made of all the Houſes in the Cities and Towns in the King's Dominions; and all the Lands were meaſured, that the Crown might the better underſtand their Value; and the Ground-Tax, in the Cities and Towns, was aſſeſſed at Four *per Cent.* of the whole Value the Ground was rated at, if it was to be purchaſed; and the like Proportion was obſerved towards others, in regard to their Houſes and Profeſſions. The moſt moderate Aſſeſſment of their Poll-Tax is according to the following Proportion, *viz.* A Citizen worth eight or ten thouſand Rix-Dollars pays four Rix-Dollars for himſelf, four for his Wife, two for every Child, and one for each Servant, and for every Horſe a Rix-Dollar. An Alehouſe-keeper pays one Rix-Dollar for himſelf, another for his Wife, twenty-four Stivers for every Child, and ſixteen for every Servant. The Fortification Tax is uſually high. A Merchant worth ſix or eight thouſand Rix-Dollars hath ſometimes paid ſixty-eight Dollars, an ordinary Citizen Eight or Ten, and others in Proportion.

A late Writer hath computed the Revenues of the Crown of *Denmark*, as follows: The Toll of the Sound at 65,000 Rix-Dollars *per Ann.* The reſt of the Toll of *Denmark* farmed at 165,000 Rix-Dollars. The Conſumption or Exciſe of *Copenhagen*, farmed at 140,000 Rix-Dollars. The Conſumption of the reſt of *Denmark* at 140,000 Rix-Dollars. The ſmaller Taxes of *Denmark* at 100,000 Rix-Dollars. Poll-Tax, Fortification-Tax, Ground-Rents and Land-Tax, at 100,000 Rix-Dollars. The whole Revenue of *Norway* at 700,000 Rix-Dollars. The Crown-Lands, Confiſcations, &c. at 200,000 Rix-Dollars. The Revenue of *Iceland* farmed at 27,000 Rix-Dollars. *Oldenbourg* and *Delmenhorſt* 8000 Rix-Dollars; and the Toll upon the *Weſer* 5000 Rix-Dollars: So that the whole Revenue of *Denmark* amounts to 2,622,000 Rix-Dollars *per Ann.* But as the Gentleman, who makes this Calculation, obſerves, that the Poll-Tax and Fortification-Tax are never raiſed the ſame Year; we muſt, upon that Account, deduct 400,000 Rix-Dollars out of the Sum total, and the whole Revenue will then amount to two Millions two hundred twenty-two thouſand Rix-Dollars, or about five hundred thouſand Pounds of our Money, which in that part of the World will go near as far as three Times the Sum with us, conſidering the Cheapneſs of Proviſion and Labour in *Denmark* and *Norway*.

7. As to the Perſons of the *Danes* they are generally tall, and ſtrong limbed; their Complection good; their Hair fair, yellow, or red; and as few of the Men wear Wigs, they take a great deal of Pains in curling their yellow Locks; neither Men nor Women are aſhamed of red Hair, or endeavour to change the Colour. They have bad Shapes, and their Mien is not to be admired. When we ſee the *Daniſh* Women ſitting in a Coach or Chair, ſome of them appear exquiſitely beautiful; but if they riſe and attempt to walk they ſpoil all. Both Ladies and Gentlemen in Summer affect to imitate the *French* Dreſs; but in Winter wrap themſelves up in Furs or Wool, like the reſt of the Northern People. They are neat in their Linnen, changing it often, and affect too much Magnificence. It is obſerved that *Denmark* ſeldom produces a great Genius; they are not good at Invention or Imitation, and are neither deeply learned, nor exquiſite Mechanics. Polite Learning they are perfect Strangers to, and few Books are found amongſt them, except thoſe of controverſial Religion.

Mr. *Moleſworth*, in ſumming up their Character, ſays, he never knew a Country where the Minds of People were more upon a Level. As we find none of extraordinary Parts or Qualifications, or excellent in particular Studies or Arts, ſo we ſee no Enthuſiaſts, Madmen, natural Fools, or whimſical People; but a certain Equality of Underſtanding reigns among them; every one plods on in the ordinary Track of Common-ſenſe, without deviating to the right or left. The common People, however, in general, write and read, and their Clergy uſually talk Latin, but not in the greateſt Purity. The Vices the Gentry are moſt addicted to, are Gluttony and Drunkenneſs. When they ſit down to eat and drink, they never know when to riſe, but the Debauch ſometimes

times continues whole Days and Nights. The firſt Thing a Friend is preſented with at his coming into the Houſe is a Dram of Brandy; and they are no ſooner ſet down to Dinner, but every Man and Woman hath alſo a Glaſs ſet by their Plate, and on the propoſing a Health take off their Glaſſes together, and by that means make a quick Diſpatch. The Women indeed retire after Dinner; but the Men ſit it out 'till they have loſt (which is not ſoon done) their little Senſe.

The Liquors drank by People of Condition are Rheniſh-Wines, Cherry-Brandy, and all Sorts of French-Wines. The Men are fond of them, and the fair Sex do not refuſe them. The poor People indulge in bad Beer and Spirits extracted from Malt or Barley. Nor do the *Norwegians* who can afford it come behind the *Danes*; 'tis the Cuſtom of the Country; and both among the Gentry and common People, Lewdneſs and Intemperance paſs for Wit and ingenious Converſation. As to their Eating, the Tables of People of Condition are covered with a Variety of Diſhes; but the Fleſh, except Beef and Veal, is generally lean and ill taſted; their tame Fowls and wild Ducks are ſcarce eatable. There are no fallow Deer, Woodcocks, Pheaſants or Rabbets; and red Deer are the King's Game, and not to be purchaſed. Their Hares and their Bacon are excellent, as are their freſh-water Fiſh, particularly the Carp, Perch, and Craw-fiſh; but Sea-fiſh is ſcarce and ill taſted; and in general their Cookery is not agreeable to an *Engliſh* Palate. The common People in Town and Country live upon coarſe Rye Bread, lean Salt Fiſh, Stock-Fiſh, Roots, and very bad Cheeſe, ſeldom taſting freſh Fiſh, and hardly ever Fleſh. As to the Character of the common People, they are poor, and mean-ſpirited, far from the warlike Temper of their Anceſtors, inclined to cheating, and intolerably jealous and ſuſpicious that others have a Deſign upon them; which may be obſerved to be the Caſe of moſt Men of limited Underſtandings. In our Age, ſays *Puffendorf*, the *Danes* have loſt much of their ancient Glory, becauſe the preſent Nobility and Gentry are rather for enjoying their Revenues in Eaſe and Luxury, than for undergoing the Fatigues of War; and the Commonality have followed their Example.

The *Norwegians* undergo all kinds of Hardſhips with more Courage and Vigour, to which they are inured by the Climate they live in; but the *Danes*, ever ſince they have been Maſters of *Norway*, have endeavoured to depreſs and keep that People under, by taking from them all the Opportunities of exerting themſelves; and there are now very few of the ancient Nobility left in *Norway*. The *Danes* travel either in Waggons, on Horſe-back, or in Sledges; and there is an Officer who regulates the Prices of Carriage, and puniſhes thoſe who extort more than their Due. If any Gentleman can procure a Warrant from the Court, when he is about to undertake a Journey, the Peaſants or Farmers are obliged to furniſh him with Horſes and Carriage, in every Country, through which he paſſes, without being allowed any thing, as they do for the King and Court whenever they travel. The *Danes* have their Playhouſe for their Diverſion; they take their Pleaſure alſo in their Sleds upon the Ice in Winter. But downright Drinking is their favourite Recreation; the moſt ſerious Affairs ſubmit to this, the great Buſineſs of the Day and Night. Nor do the *Danes* indulge more in Eating and Drinking than in their Lodging; for as there is no Place where there is greater Plenty of good Feather-beds, they lay one under, another over them, all the Winter Seaſon. But Lodgings for Strangers are procured with Difficulty in private Houſes, and in Public-Houſes they are obliged to eat and ſleep, in common, no Man being allowed a Room to himſelf, except his Quality be very high indeed.

8. The King of *Denmark* is the great Interpreter of his Laws, and can change them at Pleaſure. He is the ſupreme Judge and Preſident of the High Court of Juſtice, when he pleaſes to ſit there, which is not often: However, whether preſent or abſent, the Advocates always addreſs themſelves to the King. The Princes of the Blood, and the Nobility, and Gentry, are commonly tried in this High Court; and the Superintendants, or Biſhops, have the ſame Privilege, if charged with Hereſy, or any other notorious Crime. Where any Perſon calumniates the Government, or the Adminiſtration, he is declared infamous, and his Goods confiſcated; but if ſuch Diſcourſes tend to a Sedition, they are to be puniſhed with the utmoſt Severity. As to thoſe who endeavour to defame a Magiſtrate, either Civil or Eccleſiaſtical, or injure the Reputation of a Perſon of Honour, by Writing, or otherwiſe, they are to pay eighty Rix-Dollars to the Party grieved, and a Fine of three Marks to the Crown; and in Default of Payment are condemned to the Pillory, and to carry Stones for the Repair of the Fortifications and public Buildings. If any Perſon refuſes to take up Arms, and ſerve the Government, either by Sea or Land, in Caſe of an Invaſion, when he is ſummoned to attend the Royal Standard, he is to be declared infamous, and to forfeit his Eſtate.

A Perſon guilty of Theft is not only ſentenced to be whipped, and to hard Labour in the public Works, but to reſtore double the Value of the Goods ſtolen to the Owner. Coining is puniſhed with the Loſs of Life and Honour, and Confiſcation of the Eſtate of the Offender, and the ſame Puniſhment is inflicted on him who removes an antient Landmark. He who counterfeits the Hand and Seal of another, or forges a Writing, is ſentenced to have his Head cut off; his Goods confiſcated and declared infamous. The Torture is ſeldom uſed in *Denmark*, but in Caſes of High Treaſon; and then only upon Perſons already convicted of the ſame Crime, in order to make them diſcover their Accomplices. Duels, and even the challenging another to fight is puniſhed with the Loſs of Life and Eſtate, and Seconds, who do not endeavour to prevent it, are puniſhed in like manner. He who is killed in a Duel is not ſuffered to be buried in conſecrated Ground; whoever reflects upon another for refuſing a Challenge, is puniſhable, and declared infamous by a *Daniſh* Law. In Caſes of Shipwrecks, the *Daniſh* Subjects are required to give all imaginable Aſſiſtance to thoſe in Diſtreſs, and to preſerve the Goods for the Owner's Uſe.

The Ships which guard the Coaſts are directed to ſave what Effects they can, for which they have a moderate Reward; and the Owners are permitted to ſell them in the Country, or embark them on board other Veſſels. If a Ship or Goods be driven on the Coaſt, and no body appears to claim them, the King's Officers, or the Lord of the Manor takes care to preſerve them; or if they are periſhable Goods they ſell them to the beſt Advantage, and reſtore them to the Owner; but if they are not reclaimed within a Year and a Day, they become the Property of the King, or the Lord of the Place. If the Maſter of any Ship finds Goods floating on the Sea, he is to take Care of, and deliver them to the next Magiſtrate, who muſt keep them a Year and a Day, to ſee if any one can claim them; and if no body owns them they belong to the King, and if any conceal or embezzle ſuch wrecked Goods, he is to be puniſhed as a Felon, and the Law is much the ſame where a Perſon finds Goods or Cattle upon the Road; for he is obliged to publiſh them in the Court of the Diſtrict, and can have no Property in the Goods till a Year and a Day be paſt, where no body comes in to reclaim them.

There being but one Univerſity in *Denmark*, a Divinity Reader is appointed to reſide in every Cathedral, to expound the Scriptures to the People; and theſe Divinity Readers, as well as the Maſters of Colleges, are examined by the Profeſſors of the Royal Academy of *Copenhagen* before they are admitted to officiate; private Schools are expreſly prohibited by the Laws of *Denmark*, and none allowed but thoſe eſtabliſhed by public Authority in the Cities and great Towns; and they have two or three Maſters belonging to each School, who have taken their Degree of Maſters of Art at leaſt, as well as the Rector. The firſt Maſter, or Rector, is choſen by the Superintendant, or Biſhop, having paſſed an Examination before him and the Miniſter of the Pariſh. The Under-Maſters are appointed by the Rector, with the Approbation of the Miniſter of the Place. The leſſer Schools, where only Writing and Accompts are taught, are appointed by the

Magistrate; the Teacher having been first examined by the Priest of the Parish, who is also to take Care that they are instructed in the *Lutheran* Doctrine.

No Person is at Liberty to send a Tutor to travel with his Son, who hath not been first examined by the Superintendant of the Diocese, and found to be Orthodox in Religion; and the same is required where one takes a Tutor into his House, who also ought to be a Student of the University of *Copenhagen*. As no other Method of Teaching is allowed, than that prescribed by the Government; so no other Books may be read, but such as are approved by Authority, which are composed by the Professors of their University. The Importation of Books is also prohibited, especially those which treat of any other Sort of Religion, than that established amongst them. No other Calenders or Almanacks are allowed to be published than those made by the Order of the Rector and Senate of the University, on Pain of Confiscation of Goods; they are prohibited also, to insert in them Predictions relating to War, Plague, or Famine, or any other Calamities.

9. The Clergy of this Kingdom are divided into three Classes, *viz.* Super-intendants or Bishops, Intendants, which some compare to our Arch-deacons, and Curates or Parish Priests. The Super-intendant is obliged to visit his Dioceses once every Year, and to lie in the Person's House, when he comes to any Place; who is to entertain him, Servants and four Horses, *gratis*. The Super-intendants are consecrated by the Bishop or Super-intendant of *Zealand*, assisted by five or six Priests; but are all nominated by the King. The Peasants, who pay Tithes of all their Corn, Cattle, Poultry, and Bees, pay one Third thereof to the Crown, another to the Bishop and other Uses of the Church, and the remaining Third to their Parish Clerk. But of Grass and Fruits which grow spontaneously no Tithes are paid; there are some other Dues also payable to the Clergy by the Peasants, for Confession, Burials, Marriages, *&c.*

The Super-intendant holds a kind of Synod twice a Year, consisting of the Intendants in his Diocese, where the Governor of the Province presides for the King. The Overseers are chosen by the Parish Priests of each County or District, in Conjunction with the Super-intendant; and he is obliged to visit all the Parishes under his Inspection once a Year, at least, and hath a Power of censuring the Lives and Conversations of the Priests in their respective Divisions. They see that the Churches are kept in repair, and that their Revenues are not alienated or misapplied. No Person can be admitted into Priests Orders until he hath a Cure provided for him. He must have a Certificate also from the Divinity-Professor of the University, concerning the Progress he hath made in his Studies, and his Qualifications for the Pulpit; and if he do not come immediately from the University, he must have them from the Overseer and Parish Priest, where he resides; and if the Superintendant approves of the Clerk, he is instituted and inducted as with us. But their Law requires, that none be admitted into Priests Orders who are under five and twenty Years of Age; and the giving any Money, or Consideration, either for Orders or the Presentment to a Living, is forbidden. And they are obliged to perform Divine Service according to the established Form or Ritual, observed at St. *Mary*'s in *Copenhagen*.

They are obliged to pray for the King and Magistracy, and for the Propagation of the Gospel; and are prohibited to admit any to the Sacrament, who have not first been at Confession. But the Penitent, it is said, need not give an Account of every particular Sin. A general Confession, according to the Order the Commands stand in, intitles him to Absolution. The Priest is also forbid to take any Money, which the *Lutheran* Ministers frequently do notwithstanding. The Priest may not divulge the Confession of any one, where it is particular; unless in Cases of High Treason, or for the Prevention of some great Mischief by such Discovery, on Pain of Deprivation; and in this Case the Name of the Penitent ought to be concealed as long as possible. The *Danes* look upon all who have any Service appointed them in the Church as Ecclesiastics; and they are accordingly taken from among the Students, whether they be Clerks, Sextons, or Singingmen, and wholly depend on the Priest or Curate of the Parish. The Lands of every Person convicted of turning Papist are forfeited to the next Heir, unless he disposes of them before he changes his Religion, and such Apostate is banished the *Danish* Dominions. Whoever hath received his Education from the Jesuits is disabled to have any Employment, Ecclesiastical or Civil, and Popish Priests are prohibited to enter the *Danish* Dominions, on Pain of Death; nor is there Law less severe against those they denominate Heretics. *Jews* are forbid to come into the Kingdom without a Royal Licence; and whosoever discovers a *Jew* is entitled to a Reward of fifty Crowns. Their Laws also are severe against Gypsies and Fortune-tellers, who pretend to foretell future Events, and to be acquainted with the Stars; Banishment being the Pain of the first Offence, and the second Capital. Blasphemers of GOD and Religion are sentenced, first, to have their Tongues cut out, and afterwards to lose their Heads; and if a Priest or Ecclesiastic is guilty of profaning the Name of GOD; or of any other notorious Vice, his Punishment is heavier than that of a Layman.

Their Laws concerning Marriage, require that the Consent of the Relations be had as well as the Woman's. And if she marries without the Consent of the Guardians, he shall receive the Profit of her Fortune during his Life; but if a Guardian neglect to marry his Ward till she is past eighteen Years of Age, the Magistrate is impowered to relieve her. Their Marriages are dissolved, and a Divorce may be obtained in *Denmark* for Adultery; on a voluntary and malicious Elopement; and for Impotence; but in case of Adultery the Crime must be well proved by Witnesses, or Circumstances, the Confession of the offending Party not being sufficient, for many have falsely accused themselves, in order to obtain a Separation: The *Danish* Law also requires, that the Party who brings the Accusation be innocent; for otherwise no Divorce can be obtained; unless it appear, that the ill Usage of the Husband hath occasioned the Wife to offend; and if the Husband, after he has discovered his Wife to be guilty of Adultery, shall cohabit with her afterwards, a Separation will not be granted. Where a Woman is divorced for Adultery, she may marry again after three Years are elapsed, with a Royal Licence, provided she has lived chastly during that Time; but she may not marry, or reside within the same Town, or District, where her former Husband lived; and the like where the former Husband is divorced for Adultery, committed by him; but the innocent Party is at Liberty to marry so soon as the Sentence of Divorce is pronounced. What they term a malicious Elopement, is where one of the Parties absents him, or her self, from his, or her Spouse, by the Space of three Years; but if the Party deserted hath cohabited with another in the mean time, a Divorce cannot be obtained on this Account.

10. A Man is not to sell or alienate his Lands before he is five and twenty Years of Age, without the Consent of his neareſt Relation; and a Woman, whether she be Maid or Widow, can never part with her Lands, but must leave them to descend as the Law directs. An uninterrupted Possession of twenty Years is held to make a good Title, and they are not permitted to run farther back in a Tryal of the Right. All Obligations also, and personal Debts are held to be void if not renewed within twenty Years; for Notes, and Bills of Exchange, are of equal Force with an Obligation; but the Law allows eight Days for all kinds of Payments to be made beyond the Time prefixed, and if that Time be elapsed four and twenty Hours, the Creditor may protest it, and have Processes thereon against the Original Debtor or Acceptor. No Person is obliged to pay any Money lost at Gaming.

The Tenure of Villainage still prevails in many Parts of *Denmark*; and their Vassals, or Tenants, who hold by this base Tenure, are purchased, and delivered with the Lands they live upon, like Fish in the Waters, or Deer in a Park; nor can these Peasants leave the Lands they belong to, and retire elsewhere; if they do, the Lord

the Soil may reclaim them, with their Goods; nor can any Town or Place receive them, unleſs they produce a Licence from their Lord, and a Certificate from the Miniſter of the Pariſh where they laſt inhabited: And if a Peaſant of this Claſs endeavours to conceal himſelf, his Lord may ſeize him, and put him in Priſon, or remove him to any other Tenement or Farm, by way of Puniſhment. And if the Wife of one of theſe Peaſants be brought to-bed on the Lands of another Lord, the Child ſhall, however, belong to the Lord where the Father lives. Although the Lord has a Power to infranchize his Peaſant, or ſell him with the Land, yet he cannot ſell him ſingly or ſeparate from the Manor or Eſtate. The Children of the Eccleſiaſtics of the Peaſants Race are free, and ſo are all Students in the liberal Arts.

A Peaſant cannot have the Freedom of any Town till he is firſt infranchiſed by the Lord; but if he hath reſided ten Years in any City unreclaimed, and becomes a Tradeſman, or Artificer, or applies himſelf to the Sea, he is free. A Peaſant alſo who hath lived twenty Years in a foreign Village out of the Lord's Land, thereby procures his Freedom; or if he goes into the Army and obtains a Commiſſion, this gives him his Freedom. As to Game Laws, every Freeholder may hunt, and fiſh in his own Grounds; and the Nobility and Gentry have the Privilege of hunting in common or waſte Grounds within ten Miles of their Seats, except in the King's Parks; and they may fiſh in Lakes and Ponds which are not the King's; but if any Lord hunt, ſhoot, or fiſh, in any Place belonging to his Majeſty, he forfeits for every Stag one thouſand Rix-Dollars, for a fallow Deer eight hundred, for a Hare four hundred; and for every Swan, Gooſe, Duck, Partridge, or other Fowl two hundred. And whoever is convicted of hunting in another's Lands, forfeits an hundred Ounces of Silver for every Offence.

The People in this Country being pretty much addicted to drinking, all Buſineſs is prohibited to be tranſacted in Taverns, and the ſitting in public Houſes very much diſcouraged; if they will drink, it muſt be at home: And the Reaſon of it is ſuppoſed to be, leſt the People in their Cups ſhould be too free with the Government. It is obſerved alſo, that the Subjects uſually endeavour to imitate the Court: If it happens to be a ſober Reign, the People are leſs given to Exceſs; and where they have luxurious Princes and Miniſters, the lower Part of Mankind do not fail to follow the lewd Example their Superiors ſet them; which is alſo practiſed in other Places. If any Perſon ſends his Effects or Money out of the Kingdom, to be lodged in foreign Banks, the King claims a ſixth Part, and he is obliged to pay a tenth to the Magiſtrates of the Town, or the Lord of the Soil where he reſides; even foreign Merchants have been obliged to ſubmit to theſe Exactions in their returning home, notwithſtanding their reſpective Sovereigns have inſiſted upon an Exemption.

11. The great Alteration that has happened in *Denmark*, from the changing the Monarchy from elective to hereditary, and from being the moſt limited, into the moſt abſolute of any in *Europe*, has had a very ſtrong Effect upon all Ranks and Degrees of People in that Country; and may be ſaid, in ſome meaſure, to have made a total Change in their Temper, and in the Nation. The Nobility of *Denmark* who were formerly as remarkable for their military Virtues as any in *Europe*, are now very ſeldom mentioned; and thoſe of *Norway* are in a manner extinguiſhed. The *Danes* have a better Army it is true, than they had formerly, but it is an Army entirely in the Diſpoſition of the King, and not, as before, ſufficient to make any great Conqueſts. The naval Force of *Denmark* is more conſiderable; but yet it does not appear capable of ſtriking any great Terror into its Neighbours; whence we may conclude, and that too very juſtly, that the Crown of *Denmark* is far from being ſo formidable as it was in former Times; yet, with reſpect to its own Security, it ſeems to be as well or better provided than ever; for whereas the *Swedes* in the laſt Age, were more than once on the very Point of deſtroying this Kingdom, there is not now the leaſt Danger either of their undertaking or effecting any ſuch Deſign; becauſe the Neighbours of *Denmark*, and the maritime Powers are bound, both by their Treaties and their Intereſts, to ſupport this Crown if it ſhould be attacked. It is indeed true, that if the Houſe of *Holſtein* ſhould ſucceed to the full and peaceable Poſſeſſion of the *Ruſſian* Dominions, *Denmark* might be in great Danger from thence, as well on Account of the ſuperior Forces of that Empire, as becauſe the Houſe of *Holſtein* have very conſiderable Claims upon *Denmark*, which are hitherto unadjuſted. But on the other Side, it is to be conſidered, that as yet that Succeſſion has not taken place, and that in all probability it will be found more for the Intereſt of the *Ruſſian* Empire to adjuſt thoſe Diſputes amicably, before that Succeſſion takes place, than to run the Hazard of a War about them; which might, and indeed muſt, be attended with many dangerous Conſequences, conſidering how many Powers are intereſted in the Support of *Denmark*, even with Regard to theſe very Claims of the Houſe of *Holſtein* upon her.

According therefore to the beſt Maxims of Policy, we may very fairly conclude, that in caſe the Kings of *Denmark* act with the ſame Prudence and Caution that they have done for many Years paſt, they will be in a Condition to preſerve what they at preſent enjoy, and be alſo at Liberty to promote and improve the domeſtic Proſperity of their Subjects. By this I mean, their Application to Manufactures and Commerce, which have been greatly encouraged of late Years, and this Encouragement has been likewiſe attended with all the Succeſs they could reaſonably expect. We have ſhewn, in ſpeaking of *Groenland*, that the Subjects of *Denmark* have eſtabliſhed conſiderable Colonies there, and are in Poſſeſſion of a very beneficial Trade upon thoſe Coaſts. We may ſay the ſame thing with reſpect to *Iceland*, the Trade of which is entirely in their Poſſeſſion, and that of *Norway* alſo is much improved and extended: But beſides all this, as we have ſhewn in a former Volume, an *Eaſt-India* Company has been long ſettled at *Copenhagen*, and is now in a flouriſhing Condition. We are alſo to obſerve, that within theſe few Years the *Danes* have opened a Trade to the *Mediterranean*; and as the preſent Monarch ſeems to follow cloſely the Examples of his Predeceſſors, in avoiding as muſt as poſſible entering in any Degree into the Troubles and Diſputes that for ſeveral Years have kept *Europe* in a Flame, with a View not only to preſerve the Quiet of his Subjects, but to cultivate alſo the Arts of Peace; we have Reaſon therefore to conclude, that in the Space of a few Years, the good Effects of this wiſe Conduct will appear, and the People become much richer than formerly. It is alſo very likely, that when theſe happy Conſequences of a growing and flouriſhing Trade become more conſpicuous, the Government will find it expedient and even neceſſary, to relax ſome of thoſe ſevere Laws which are moſt likely to bear hard upon Perſons engaged in Traffic; for without ſuch Indulgences it is impoſſible that the Schemes the *Daniſh* Monarchs ſeem of late to have ſo much at heart, ſhould be ever brought to perfection.

We may add to all this, that the Benefits immediately reſulting to the Crown from the Increaſe of the Commerce and Navigation of its Subjects, will ſo fully compenſate for ſuch Diminutions of Power, that it is impoſſible any juſt and good Prince, or any wiſe and able Miniſtry ſhould doubt, as to the Propriety of ſuch reaſonable and moderate Changes. By theſe Methods the interior Strength of the Kingdom will be daily augmenting; the Shipping, and conſequently the naval Force, of *Denmark* continually increaſing, and though theſe Advantages may be ſlow in their Nature, yet they are at the ſame time ſo very certain, and of ſuch high Importance, that I make no Scruple of affirming they will, if ſteadily proſecuted, change the whole Face of Affairs in this Country; and before the Cloſe of the preſent Century, reſtore the antient Luſtre of the Crown of *Denmark*, and perhaps raiſe its Sovereigns to a higher Rank, than hitherto they have ever held amongſt the *European* Powers.

SEC-

SECTION IV.

A comprehenſive Account of the Kingdom of POLAND, *the Situation, Extent, Climate, Produce, and Commerce of that Country, together with the Laws, Cuſtoms, Manners, Form of Government, and Genius of the Inhabitants; the Privileges of their Nobility and Power of their Kings.*

Collected chiefly from the Writings of Dr. *Bernard Conner*, who reſided in the Kingdom in Quality of Phyſician to King *John Sobieſki*.

1. *The Situation, Extent, and Limits of the* Poliſh *Dominions, including the grand Duchy of* Lithuania, *and that Part of* Pruſſia *which belongs to* Poland. 2. *The Soil, Climate, Produce, Commodities, &c. of the Country.* 3. *The Nature of its Domeſtic Trade and Foreign Commerce, and the Reaſon why the latter is ſo inconſiderable.* 4. *An Account of the Dyet of* Poland, *the Perſons who compoſe it, and the Reaſon why* Poland *is called a Republic.* 5. *The legal Powers, Prerogative, and State of the King of* Poland. 6. *A farther Account of the ſame Subject, and of the Revenues of this Monarch; from whence it appears that he is far from being ſo weak, or ſo reſtrained, as is generally imagined.* 7. *The Rights, Immunities, Privileges, extenſive Power and Authority of the Nobility or Gentry of* Poland; *with the Reaſon of their declining Titles; and particular Inſtances of the vaſt Power and large Eſtates of ſome of the Grandees of* Poland. 8. *An Account of the Condition of the Peaſants, and of the Services they owe their Lords; with Remarks on the Patience and Submiſſion of thoſe unhappy People.* 9. *The natural Temper, Diſpoſition, Cuſtoms, Manner of Living,* &c. *of the* Poliſh *Nobility and Commons.* 10. *This Subject continued, particularly with regard to the Ladies, and ſome Remarks on the Ceremonies at Marriages, Funerals, and other ſuch like Occaſions.* 11. *Of the State of Learning and the Sciences in this Kingdom; and of the Diſeaſes common in* Poland. 12. *A ſuccinct Hiſtory of the Changes that have happened in the Government of* Poland, *and in the Power and Succeſſion of their Kings.* 13. *Obſervations and Remarks upon the foregoing Section.*

1. THE great Kingdom of *Poland* next demands our Conſideration, as being naturally, both with reſpect to the Situation and Produce of the Country, and the Force of the Inhabitants, none of the leaſt conſiderable; though it is very far from being the beſt known in *Europe*. It is thought to extend in Length from Eaſt to Weſt, about ſeven hundred Miles; and in Breadth, from North to South, about ſix hundred. On the North it has *Livonia* and other Provinces of the *Muſcovite* Empire. On the Eaſt it is alſo bounded by the *Ruſſian* Dominions and *Leſſer Tartary*. On the South by *Moldavia*, *Tranſylvania*, and *Hungary*; and on the Weſt by *Pomerania*, *Brandenburg*, *Sileſia*, and *Moravia*. By this Deſcription, it appears, that the Inhabitants of *Poland*, have, for their Neighbours the *Ruſſians*, *Turks*, *Tartars*, *Hungarians*, and other Subjects of the Houſe of *Auſtria*, and thoſe of the King of *Pruſſia*. The Air of this Country is in general temperate and healthful, but exceeding ſerene, and more ſettled both in Winter and Summer, than in thoſe Countries, which border on the Ocean. The only Sea which waſhes any Part of *Poland* is the *Baltic*, which lies to the Northward of it; but it is well watered, however, by Lakes and Rivers.

Their Lakes lie chiefly in the *Greater Poland*, *Cujavia*, and the Territory of *Lublin*; and both Lakes and Rivers abound with Fiſh. Their principal Rivers are the *Weiſel*, or *Viſtula*, which riſes in the *Crapatch* or *Carpathian* Mountains, which divide *Hungary* from *Poland*; its Courſes are partly to the Eaſtward, but generally it runs from South to North, watering many great Cities, particularly *Cracow*, *Lublin*, *Warſaw*, *Thorn*, *Marienburgh*, and *Dantzick*, after which it diſcharges itſelf into the *Baltic Sea*. The *Warta* or *Varta*, which riſes in the *Leſſer Poland*, and running towards the North-weſt, paſſes by *Kaliſch*, *Poſnan*, and ſeveral other great Towns, after which it falls into *Oder*. The *Nieper* or *Boriſthenes*, which dividing the Dominions of *Muſcovy* from thoſe of *Poland*, in ſeveral Places, falls at length into the *Black Sea*, near *Oczakow*. The *Neiſter* or *Tyra*, which riſes in *Red Ruſſia*, and running to the South-eaſt through *Podolia*, paſſes on to *Bender* in *Turkey*, and falls into the *Black Sea*, about ſixty Miles to the Northward of the Mouth of the *Danube*.

The *Dwina*, which divides *Livonia* from *Courland*, and falls into the *Baltic* near *Riga*. The *Bog* which riſes from a Lake in *Podolia*, and bending its Courſe to the South-eaſt, unites its Waters with the *Nieper*, a little before that River falls into the *Black Sea*. Near the Mouth of theſe two united Rivers ſtands the Fortreſs of *Kaſſicarmen*, which the late Czar of *Muſcovy* took from the *Turks*; and by that means, is opened a Communication with the *Black Sea*; but he was obliged to reſtore that Place as well as *Aſoph* to the Grand Seignior, upon the Defeat he met with on the Banks of the *Pruth*. Nieſter or *Ruſſe* riſes in the Palatinate of *Novogrodeck*, and taking its Courſe to the North-weſt paſſes by *Grodno*, and at length falls into the *Baltic*.

2. The Dominions of *Poland* are uſually divided into eight large Provinces, *viz.* *Proper Poland*, the great Dukedom of *Lithuania*, *Pruſſia*, *Samogitia* and *Courland*, *Warſovia*, or *Maſſovia*, *Polachia* and *Podolia*, or *Little Ruſſia*, *Podolia*, and *Volhinia*, and the Ukraine. The Soil for the moſt Part is champain and open; but towards the Borders of *Hungary* mountainous and woody; ſo that the Places furtheſt diſtant from *Hungary* are moſt fruitful. There is only one great Mountain in the Middle of *Leſſer Poland*, called *Mons Calvus*. It has a Monaſtery on the Top; famous, as they pretend, for ſome Croſs of CHRIST; what other Hills one meets with here, are rather riſing Grounds than Mountains; the Eaſtern Parts of the Kingdom are full of Woods, Fens, Lakes, Marſhes, and Rivers, which afford a delightful Proſpect to that open Country; almoſt all of it, is ſaid to have been overgrown with Wood, but now being cultivated by the Inhabitants is very fertile, and produces every where all kind of Fruit, Corn, and Pulſe. A great Part of the Corn made uſe of in *Holland* comes from this Country by way of *Denmark*.

They have a good Breed of Horſes, ſo that their Cavalry is numerous, and well mounted. Their Paſtures are good, and feed a great many Cattle, which they export to foreign Countries; the Foreſts abound with Beaſts, and alſo with Bees, that afford vaſt Quantities of Honey and Wax. They have alſo abundance of Flax and Hemp, and Vines in many Places, whoſe Grapes are grateful to the Taſte, eſpecially if the Summer and Autumn be favourable; but the Wine is generally very dear when drawn off. In the Mountain there are Mines of

Lead, Silver, Copper, and Iron, with other kinds of Minerals, as Quickſilver at *Tuſtan* in *Red Ruſſia*, and Vitriol near *Biecz* in the Palatinate of *Cracovia*; but the moſt conſiderable of all are the Salt Mines at *Bochnia* and *Veliſca* in *Leſſer Poland*, which are the chief Riches of the Country. They work in thoſe Mines as we do in our Coal-Pits; the Salt is generally of a bluiſh Colour, but ſome of it white and tranſparent, like Cryſtal; when it is new dug it has a brackiſh Taſte, but when expoſed to the Air becomes brittle, and more ſweet; they have alſo ſome Veins of *Sal Gemmæ*. The Woods are well ſtored with Hares, Coneys, Squirrels, Deer, Foxes, Bears, Wolves, and Boars. The *Maſovian* Foreſts have Plenty of Elks, wild Aſſes, Buffaloes, and Biſonets, which in Shape and Horns reſemble an Ox; have Mains like Horſes, Beards on their lower Jaws, Tongues rough like a File, and very hard, a Bunch on their Backs, and their Hair ſmells like Muſk. They are incredible ſtrong; the *Poliſh* Nobility hunt them, and eſteem their Fleſh when powdered a great Dainty. The Urus, called by the *Polanders* Thur, is a kind of wild Ox; bigger, ſtronger, and ſwifter than the tame; he has a ſhort black Beard, a Buſh of Hair upon his Forehead, and Horns very wide and large: *Pliny* ſays, the *Romans* made Lanthorns of them. The Elk, called by the *Poles* Loſs, by the *Germans* Elland, which ſignifies miſerable, becauſe of the Falling-Sickneſs, is about the Size of a large Horſe, bodied like a Stag, but broader, its Legs longer, and its Feet cloven and large; their Hoofs are reckoned a Specific againſt the Falling-Sickneſs.

In the Deſerts near the *Nieper*, there is a Sort of wild Sheep, called *Solhack*, ſhaped like a Goat, but with ſhorter Legs, and Horns growing ſtraiter up. They are exceeding ſwift, and leap very high. They have a Sort of wild Horſes in the *Ukrain*, called by them Dzikiekonil, which their Nobles eat for a great Rarity. In *Lithuania* and *Muſcovy* there is a voracious unſerviceable Beaſt not found elſewhere, called Roſſomoko, with the Body and Tail of a Wolf, and the Face of a Cat; it feeds on dead Carcaſſes, and eats till its Belly is ſwelled to the utmoſt Stretch, then it ſqueezes itſelf betwixt two Trees, forces the Load from its Stomach, and returns to its Prey, devouring and diſgorging ſucceſſively till all is conſumed.

3. The weſtern Parts of this Kingdom produce a great deal of Corn, of all Sorts, which is exported from *Dantzick*; as alſo Honey, Wax, Amber, Hides, tanned Leather, *Muſcovite* and *Poliſh* Furs, Oak, Wainſcot, Maſts, Planks, Fir, Deal, Pitch, Tallow, Salt, Hops, Hemp, Flax, Salt-petre, Pot-aſhes, Opium, *Pruſſian* Wool, for coarſe Manufactures; Vitriol, Lapis Lazuli, Vermilion, Braſs, Lead, Iron, Copper, Glaſs, and Earthen-ware, Oxen, Sheep, Hogs, *&c.* to different Parts of *Europe*. They import Stuffs, Silk, and Worſted; *Engliſh* Cloths, Tapeſtry, Jewels, Sables, Salt-Fiſh, Tin, Steel, Martens, *&c.* Iron-ware, *Rheniſh*, *French*, *Spaniſh*, and *Hungarian* Wines, Spirits, Aqua Vitæ, Brandy, Spice, of which they make great Conſumption. They might be much richer, if they were induſtrious and frugal, and applied themſelves to Manufactures; but the *Poles* are little inclined to either; for the Gentry are abſolutely forbid to follow Trade, of any Kind, on Pain of forfeiting their Honour; and the Commonality commonly want Funds, ſo that all the Trade there is chiefly carried on by foreign Merchants; beſides, ſuch of the *Poles* as have any Fortunes, ſpend too much of their Revenues in coſtly Habits and Luxury, to be able to undertake any conſiderable Traffic. Nor have they any good Ports, except *Dantzick*, which is not enough to improve the Trade of ſo large a Country. It is to this want of Commerce with other Nations, that the *Poles* owe moſt of their Defects in their Government; for if they were once convinced of them, there is not a Nation in *Europe* more capable of correcting them, as we may gather from a very familiar Inſtance: One of their Monarchs being in *Germany*, and not having it in his Power to converſe with Strangers in *Latin*; he was ſo ſenſible of the Defect, that upon his Return to *Poland*, he

cauſed a Grammar-School to be erected in every Town throughout the Kingdom; ſo that now there is not a Country in *Europe* where *Latin* is ſo generally underſtood as it is here.

4. From the Time of *Lechus*, the Kings of *Poland* have been elected to the Crown in a regular Deſcent, though not by an hereditary Title. They have really been abſolute, and their Will went for Law; for they made Peace and War when they pleaſed, levied Troops as they thought fit, puniſhed or pardoned at Pleaſure; and all the Adminiſtration, either of public or private Affairs, was ſo wholly lodged in the King's Hands, that the *Poles* themſelves ſay, That *Sigiſmund* II. the laſt King of the *Jagellon* Family, was, to the full, as abſolute as either the King of *France* or *Denmark* is now. Whilſt the Kings of *Poland* thus maintained a ſupreme Power over their Subjects, they exceedingly enlarged their Dominions, were feared Abroad and beloved at Home, commanded numerous Armies, executed Enterprizes ſpeedily, and were always ſure of Succeſs; and this, becauſe, they did not then, as now, depend upon the lingering and tedious Concluſions of a turbulent Dyet. But the Family of *Jagello* being once extinct by the Death of *Sigiſmund* II. who had reſigned his Kingdom to the Senate and *Poliſh* Gentry, and given them full Power and Authority, to diſpoſe thereof as they thought fit; the Crown of *Poland* was declared once more elective; to the End, that all the Princes of *Chriſtendom*, who had due Merits and Qualifications, might have a Right to aſpire thereunto.

This has given Occaſion to moſt of the Princes of *Europe* ever ſince to court the *Poliſh* Nobility, either to get the Election determined in their own Favour, or elſe to have ſome of their Friends advanced to that great Dignity; but this commonly, with regard to their own private Intereſts, rather than out of any Reſpect to the Perſon they deſired to promote. The Gentry of *Poland* therefore obſerving, that ſeveral Princes always aſpired to their Crown; and conſidering that none of them had more Right than the reſt, and that it lay altogether in their own Power to chooſe whom they pleaſed, reſolved unanimouſly to elect none but ſuch as could condeſcend, nay ſwear, to obſerve the Terms and Conditions they propoſed. By this means, the *Poles* have clipped and limited the antient Power of their Kings, and have reduced them to the Bounds we now find them, that is, barely to a third Part of the Dyet. For the *Poles* knew that no Prince would be ſo imprudent as to ſcruple ſubmitting to any Conditions, to become Maſter of ſo conſiderable a Kingdom, to which he had no Right, either by Birth or any other Claim; and more eſpecially, ſince theſe Conditions are neither rigorous nor diſhonourable, but ſuch as are conſiſtent enough with the regal Character he is to be inveſted with.

Thus the *Poliſh* Gentry, of an abſolute monarchical Government, have in time made a perfect Republic, conſiſting of three Orders. The King, Senate, and Nobility. The *Poliſh* Nation is divided into two Sorts of People. The Nobility, Gentry, or Free-born Subjects, who are hardly a tenth Part of the Kingdom; and their Vaſſals, who are no better than Slaves; for they have no Benefit of the Laws, can buy no Eſtates, nor enjoy any Property; and this, becauſe, ſome Ages ſince, the common People revolting againſt their Lords, and having driven them out of the Nation, the Gentry came with a foreign Power, and reduced them to greater Subjection than before, in which they have been kept ever ſince: So that the Government of *Poland*, at preſent, comprehends only the King and the Nobility. By a Gentleman, or Nobleman of *Poland*, is underſtood, a Perſon, who himſelf, or his Family, has Poſſeſſions in Land, for they never intermarry with the common People. All the Gentry, from the King's Sons to thoſe that are Maſters of an Acre, are equally noble, both by their Birth and the Conſtitution of the Kingdom; for nobody is born either a Palatine, Senator, or Lord, but their Titles are always annexed to Employments, which the King gives to Perſons advanced in Age, and recommended by their Merit.

The Dyet of *Poland* is composed of two Houses; the House of Senators, answerable to our House of Lords; and the House of Nuncios, not unlike our House of Commons; the Senators are the Bishops, Palatinates, *Castellans*, and the ten great Officers of the Crown; in all about one hundred and forty-two. In the Upper-house the Senators sit, not by any Writ of Summons, or Letters Patent, as in *England*; but only by Virtue of the great Preferments in the King's Gift, which they enjoy for Life; so that the King constitutes the whole Upper-house, but the Lower, are the Representatives of the Gentry, elected by them alone in their respective Provinces, without the Concurrence of the common People, who have no Privilege in their Election; insomuch that nine Parts in ten of the People in *Poland* are excluded from any Share in the Government.

The grand Dyet of *Poland* is nothing else but the King, Senators, and Deputies, assembled in any Part of the Kingdom his Majesty commands. Without this great Assembly of the States, the King can neither make nor repeal Laws, declare War, conclude a Peace, make Alliance with any foreign Prince, raise Troops, impose Taxes, or coin Money; in a Word, determine no Matter of any Importance, without the unanimous Concurrence of this Parliament, which they style the free States of *Poland*. Several Motives have inclined the *Poles* to establish this Kind of mixt Government; which they take to be a just Temperament, of whatever is to be found most excellent in the several Monarchies, Aristocracies, and Democracies that have been in the World. It has however appeared from Experience, that their Endeavours in this respect have not been very successful, since there is hardly a Constitution in the World, or at least in *Europe*, that answers the Ends of Government worse than theirs; which is very often the Case where People aim at such a Degree of Perfection as is not to be attained in human Affairs.

5. The Republic is divided into two States, the Kingdom of *Poland*, and the great Duchy of *Lithuania*; both which are but as one Body, having the same King, the same Dyet, the same Laws, the same Privileges, the same Religion, and, as the natural Result of all these, the same Interest: These two States are so very well united, that a King cannot be elected, a Law made, or any thing of consequence done, without the mutual Consent of both. The *Poles* are too proud to agree to despotic Power: And therefore those pernicious Maxims of Tyrants, *Si lubet licet, oderint dum metuant*, and the like, would be but ill received among People that have all along secured their Liberties by their Valour. As for the Kings of *Poland*, they may rest in Security in the Bosom of their Country, either without or within their Dominions, since they have always their Subjects for their Guards, through indispensable Inclinations; for what contributes chiefly to the Happiness of these Princes, is the loyal Observance and voluntary Obedience paid to them even by those that are at liberty to do the contrary.

Monsieur *de Polignac*, the *French* Embassador, used to say at *Warsaw*, That he thought a King of *Poland* more happy in his Person and Condition than a King of *France*; nevertheless, this Authority of the King of *Poland* is so limited by the Laws of the Land, that it does not exact more from the Nobles or Gentry than they think he deserves; for though their Behaviour be generally observant, yet do they tacitly seem to call in question his Power. The *Polish* Nobility make no Difference between the King's Right and those of the Senate and Deputies, affirming that since three Members compose but one Body, they ought equally to share in the same. The small Authority therefore of their Kings, and the Impossibility of their acting, have exposed *Poland* to the Insults of their Neighbours, and the Rage of their own People; as may be seen in the Civil Wars of the *Cossacks*, and the Treachery and Sedition of the Confederates; which could never have arrived at so great a Height if the King had had sufficient Power to suppress them. Also the great Marshal of the Crown, *Lumberskin*, would never have had the Boldness to have opposed King *Casimir*'s Designs so openly, and to have formed so many Factions against the Court, had he not had Assurance of remaining unpunished. We [illegible] divers Instances of the *Poles* Love for their Kings, particularly their long enforcing the Right of Succession to the Kingdom of *Sweden* in an obstinate War, which they revived several times; as likewise the supporting terwards the Pretences of *Uladislaus* VII. to Majesty, omit divers others of a more antient Date.

This Respect of theirs obliges them to come and [illegible] their Estates at Court, to augment their Prince's Grandeur by their Prodigality and Magnificence. This appears a Mistake made by a King of *Bohemia*, at the Interview between him and *Casimir the Great*, at Glizen [illegible] Place the former had demanded to bound the Limits *Silesia)* when he saluted a private Gentleman, [illegible] cloathed, for the King of *Poland*: The Inclination of *Poles* towards honouring their Prince is so strong, that they are able, even to the hazard of their Lives and Fortunes, they are willing to lavish in his Service, without expecting any greater Recompence than the Glory of waiting on his Majesty's Person. A King of *Poland* when he is just, liberal, and religious; one, who observes Laws and Constitutions, and, in a word, who has no Interest but the Good and Safety of his Subjects, is as much respected, and as faithfully obeyed in times of Peace as War, as most Princes in *Europe*. As to what relates to War, no Monarch has greater Advantages; for he is neither at the Trouble of raising Forces, or Expence in maintaining them; his Business being only to convene the Dyet, and they do all these Things. After War declared he can continue the same either by himself or his Generals, can regulate his Troops, and see his Army paid out of the Treasury of the Republic; he has great Reason to hope for Success in his Expeditions, because he not having undertaken them on his own Account, those that engage him will infallibly support him in them, and the rather, by reason that what was done was done with their Consent. This has proved the Cause of almost never failing Success to the *Polish* Army till of late Days, when the King and his Subjects have not been in so good Intelligence with each other as formerly.

6. When the King is in the Army he has the supreme Authority, gives battle when he pleases, and besieges Towns as he thinks fit, and commands absolutely all the Gentry to follow him into the Field on Horseback at every [illegible] Warning. At Home he has the Nomination of all ecclesiastical Benefices, and of all secular Employments, as well Military as Civil, through the whole Extent of his Dominions, with a great Number of royal Demesnes, which together with the State Dignities, he confers on those that have deserved them. He can bestow as considerable Preferments as any Prince in *Europe*, and disgrace and raise the Fortunes of whom he pleases. He has a Right in naming Cardinals as well as other Roman Catholic Kings. He can send and receive Embassies privately, in Matters relating to himself; but as to what concerns the Republic, the Senate must have their Share in it. He can call, prorogue, and dissolve the Dyet at pleasure: In a word, the *Poles* term him the Protector of their Laws and Privileges, the chief Distributer of Favours, the Head of their Republic, and supreme General of their Forces.

The *Poles* attend his Person uncovered. The chief Senators generally serve him at Table; first tasting of the Cup before they present him with it. His Subjects never sit before him, nor cover their Heads any where [illegible] Dyet, and there too the Senators are only allowed that Liberty, for the Deputies stand behind with their [illegible] in their Hands. All Sorts of Gold, Silver, or [illegible] Coin, are stamped with his Image. All Justice is administered in his Name; and at Church they pray for the King and Royal Family. When he is crowned, the Dyet allows him a Pension of about 140,000 *l.* per Ann. which, together with his Patrimonial Estate, [illegible] him a very splendid Court. He has his *Polish*, [illegible] and *Hungarian* Guards, and has the same Officers of his Household, as other Kings have. While the Queen Dowager lives, the Queen-Consort maintains her Court at the King's Charge. But after the Queen's Death, or Marriage, or the King's Death, she [illegible]

venue assigned for that Purpose, over and above the Pension, which the Dyet settles upon the King and Queen; which, in that cheap Country, serves to maintain them as high as our Kings live here.

The King of *Poland* has great Incomes of his own; for the *Poles* never care to elect a poor Prince, for fear his Children may come to be a Charge to them after his Death. He gets besides vast Sums of Money for Nominations to Employments; which the late King did not scruple to sell, though directly contrary to the Constitutions of the Kingdom; nay, the Ecclesiastical Benefices, which are very considerable, are also put under Contribution by some cunning Artifice or other; thus the Promotion of the Bishop of *Cracow*, whose Bishopric is worth eight thousand Pounds Sterling *per Annum*, which will go further than twenty thousand Pounds in *England*; was, in the Reign of King *John Sobieski* procured, by laying a Wager with the Queen of fifty thousand Crowns, that he did not obtain that Preferment, which as soon as the King knew he bestowed upon him, and so the Queen won her Wager. The Crown Revenues arise from Customs and Excises, from Part of the Duties of the Port of *Dantzick*, from the heavy Tax laid upon the *Jews*, and from the Salt Mines, which all together bring in rather more than less than three hundred thousand Pounds of our Money annually. But the King's Power in bestowing Preferments does not extend to Foreigners; neither can he take away any Post that he bestows, or lessen its Revenues or Privileges. His eldest Son has the Title of Prince of *Poland* while his Father lives, but he loses it upon the Accession of a new King, and is stiled Prince, by the Name of his Family; and such Precautions are taken, that it is very difficult for a King of *Poland* to make the Crown hereditary in his own Family.

7. We come now to speak of the Nobility of *Poland*, which comprehends all the Gentry in that Country, and even all those whom in *England* we stile only Freeholders. Of these every Gentleman or Nobleman has his Coat of Arms granted by the Republic; but then he, or some of his Family, must have an Estate in Land. They are capable of the greatest Offices in the Kingdom, and may buy Lands where they please, and have a Right to be elected King, if their Credit and Interest can procure it. Every Gentleman is a sovereign Prince in his own Lands, and has Power of Life and Death over his Tenants, who have no Laws nor Privileges to protect them. They dare not leave his Lands to go to others, on Pain of Death, unless he sells them; and if he do his Tenants pass with his Lands. But if their Lords ravish their Wives, or Daughters, the Tenants may leave his Service.

If one Lord kills another's Servant he is not punished for it, but only obliged to give him another in his room, or as much Money as will buy one, and to maintain the Family of him that is killed. If he kills one of his own Slaves he only pays a Fine; nay, if one Gentleman kills another, he cannot be apprehended or imprisoned, unless convicted by a Court of Justice, which gives him Time enough to escape, and when condemned he cannot be executed without the King's Consent. No Soldiers can be quartered upon the Gentry; if any Officer does it, the Dyet either sentences him to die, or declares him infamous. The Houses of the Nobility are Sanctuaries, so that no Delinquent can be taken there by force, though he has been arrested. If a Nobleman will swear that his Goods were not bought; but are the Product of his Lands, he may send them any where out of the Kingdom, and without Custom; and after he has sworn, his Certificate suffices, to exempt the Purchaser from the Duty. In *Prussia* the Nobles are not only free from Customs, but likewise all other Inhabitants by the *Magna Charta* of *Culm*. The *Polish* Noblemen have also the Privilege of Pre-emption. All the Gentry of *Poland* are equal by Birth, and therefore they don't value Titles of Honour; but think that of a noble *Pole*, or Gentleman of *Poland*, the greatest they can have. Neither the King nor the Republic bestow the Title of Prince, which belongs only to the Sons of the Royal Family; for though some are made Princes of the Empire, and as such enjoy the Title of Prince; they have no Precedency upon that Account. Nor have they any Dukes, Marquisses, Counts, Viscounts, or Barons, but what have foreign Titles, which the rest generally despise; for they do not value any borrowed Character, or external Denomination; but say, that it is intrinsic Worth and Service done to their Country, that deserves Preferment. King *Sigismund* III. established an Order of Knighthood of the immaculate Conception, created several Knights, and allowed them Privileges and Superiority above others, but they were so much undervalued and despised by the rest of the Gentlemen, that the Order (in spite of the royal Protection) soon came to nothing.

Those great Privileges make the *Polish* Gentry powerful; many of them have large Territories, with a despotic Power over their Tenants, whom they call their Subjects; some of them have Estates of five, some fifteen, some twenty, and some thirty Leagues in extent. But the poor Gentry have their Votes in the Dyet as well the richest. Some of them are hereditary Sovereigns of Cities, with which the King has nothing to do. *Lubomirski* possesses above four thousand Towns and Villages; some of them can raise five, six, eight, and ten thousand Men, and maintain them at their own Charge. The Gentry of Note have Horse and Foot Guards, which keep Centry Night and Day at their Gates. They make an extraordinary Figure when they come to the Dyet; some of them have five thousand Guards, some had formerly ten thousand. They esteem themselves, especially the Senators, above any Prince in *Germany*, and want nothing of sovereign Power, but the Liberty of coining Money, which is reserved to the Republic. Foreign Embassadors are obliged to make a great Figure here, otherwise the Gentry despise them. When great Men have Suits at Law, the Dyet, or other Tribunals decide them; yet the Execution of the Sentence must be left to the longest Sword; for the Justice of the Kingdom is commonly too weak for the Grandees. Sometimes they raise five or six thousand Men of a Side, plunder and burn one another's Cities, and besiege Castles and Forts; for they think it below them to submit to the Sentence of Judges without a Field Battle; yet formerly, their Noblemen were little better than Slaves. *Cromercus* says, that they were obliged to keep the King's Dog. The first Rise is ascribed to the Privileges granted by *Boleslaus the Chaste* to the Clergy, and afterwards when *Poland* was harrassed by Civil Wars; the Gentry obtained many Privileges from their Kings, which they have since taken Care to get augmented at every new Election.

The most flourishing Families in *Poland* are those of *Radzivil*, which has the Title of Prince; the Dukes of *Wisniowec* and *Zharaw*, one of which Family was elected King of *Poland* in 1664; the Prince of *Lubomirsky*, whose Family are Princes of the Empire; the Princes of *Czartorisky*; the Princes of *Sapieta*, great Governors of *Lithuania*, the Family of *Lezeinski*; the Family of *Jablenowski*; the Family of *Priyemski*; and that of *Lipski*. Those that are not noble by Birth, may be created Noblemen. This was formerly at the King's Pleasure, but of late is at the Disposal of the Senate or Dyet. All the little Dyets of the Republic must give their Consent; and this must afterwards be approved by the great Dyet, before they have their Patent. A *Jew* is made a Gentleman by marrying a Christian, and by signalizing himself in the Wars; but the King must propose it, and the Dyet approve it. The new made Nobility are liable to several Impositions and Inconveniencies, from which others are exempted; if any one be a Magistrate in *Cracow* or *Vilna*, he and his Posterity are noble. Nobility is forfeited here three Ways; by some heinous Crime; for Instance, when a Nobleman permits one that is ignoble to usurp his Coat of Arms; by exercising any Trade or Merchandize; sometimes Posterity are restored, when Parents have quitted their Title through Poverty, and by bearing Office in any City that is not privileged. All the Nobility love to make a Shew, and to be splendidly clad.

They formerly delighted in foreign Fashions; when they had Wars against the *Muscovites* they followed theirs,

theirs, and when with the *Turks* they took up their Habits. Their preſent Garb is a Veſt, that reaches to the Middle of their Legs, with a long Robe lined with Fur, and tied about their Middle with a Saſh, little Boots, with Iron Heels, Fur Caps, and a Sabre by their Side. When they ride they have a ſhort Cloak, like an *Iriſh* Mantle, furred within and without. The better Sort have rich Furs from *Muſcovy*, but the poorer Gentry content themſelves with the Skins of Tygers, Leopards, Panthers, and a kind of grey Furs. The fineſt of their Fur-ſuits coſt above a thouſand Crowns, are worn only at Dyets, and deſcend from Father to Son. Some of the *Poliſh* Gentry imitate the *French* Faſhion, and wear Linnen, Lace, Perukes, and Swords. The ordinary Sort of Gentry put Chaff into their Boots. Some of their Nobles have fifty Suits of Cloaths, all as rich as poſſible, and they love to have their Servants as well apparelled almoſt as themſelves.

8. As to the Peaſants they are born Slaves, have no Notion of Liberty, but live well ſatisfied without it; in *Courland* they are as ſubject to their Landlords as in *Poland*, and in both Countries almoſt adore them. They love their Landlords, fight for them, and all they have is abſolutely at their Devotion. When they debauch their Wives, or Daughters, thoſe poor Wretches do not think their Women the worſe, or that they themſelves are diſhonoured by it. They have ſcarce any Religion, but like Brutes, work on *Sundays* for their own Subſiſtence, being obliged to work three or four Days in a Week for their Maſters, without Meat or Wages. Each of them earns his Maſter, at leaſt, ten Pounds *per Annum*. They have no Property, nor can they be made free, except they go into ſome Convent, and are ordained Prieſts, or their Maſters raviſh their Wives, or Daughters. When a Lord lets any Ground to a Peaſant, he orders his other Peaſants, at their Charge, to build him a Houſe, to give him a Cow, Hens, Geeſe, and as much Rye as will keep him a Year. A Slave cannot ſend his Son to the Univerſity without Liberty from his Lord. They reap their Maſter's Corn, and have rigid Taſk-maſters over them, who puniſh them ſeverely, if they do not do as much as is required of them. Their Maſters commonly boaſt of their Clemency, and ſay, that though they have an abſolute Power over them, they ſeldom make uſe of it any more than other Chriſtians do over their Horſes and Dogs.

Doctor *Connor* informs us, he aſked ſome *Poliſh* Noblemen, why they ſo inhumanly treated and undervalued their Boors; who anſwered, that formerly all the Boors revolted from their Landlords, and conſpired to extirpate them, and murdered ſo many, that the reſt were obliged to hide themſelves, or to leave the Kingdom. But, at laſt, the Gentry getting together from all Parts, and being aſſiſted by their Neighbours, quelled the Peaſants, who intended to have ſet up a Commonwealth of their own, and brought them to ſuch Extremities, that ever ſince they have been contented to live like Slaves. In Winter they wear a Sheep-ſkin with the Wool inwards, and in Summer a cloſe-bodied Coat of coarſe Stuff, of a Colour much like our Chimney-ſweepers, with ſorry Caps; their Boots are the Rinds of Trees wrapped about their Legs, with the thicker Parts to guard the Soles of their Feet againſt the Stones; they cut their Hair cloſe, like Monks, and ſhave all from their Faces but a large Whiſker. They walk gravely with a Pole-Axe in their Hand, and a Sabre by their Side, which they never put off till they go to Bed; it hangs by a Strap of Leather, to which there is faſtened a Handkerchief, Knife, and Sheath, and a ſmall Stone to whet their Knives.

In *Lithuania* the Boors Shoes are of the Barks of Trees, and their Stockings of thinner Bark, which they wrap about the Calves of their Legs. Before they enter any Town, they always take care to put on freſh Shoes; they alſo wear a Sort of aſh-coloured Habit, with Sleeves, woven all of a Piece. The Boors here are more miſerable than in *Poland*; for Gentlemen commonly go into Boors Houſes, though not their own, take all they have, and beat and wound them, becauſe they are not able to bribe ſuch as have Power to do them Juſtice. The *Pruſſian* Gentry are not ſo gaudy in their Habits as thoſe of the more ſouthern Parts of *Poland*; their Peaſants differ alſo in Habits from thoſe of *Poland*, and wear ſometimes long ſtrait Coats of Leather.

9. The *Poles* never live above Stairs, and their Apartments are not united; the Kitchen is on one Side, the Stable on another, the Dwelling-houſe on the Third, and the Gate in the Front. Their Houſes are for moſt part of Wood, but they have ſome of Brick and Stone. Their Rooms are generally hung with Tapeſtry, or Arras, but towards *Tartary* they keep no extraordinary Furniture, becauſe of the Incurſions of that barbarous People. They content themſelves with a few ſmall Beds, with Taffety Curtains; and if any one lodge at their Houſes they muſt carry their Bedding with them. The Moveables of the Peaſants are a few earthen and wooden Diſhes, a hard Bed, and a wretched Coverlid; their Children are not allowed Beds till they marry, but lie upon Boards by the Fire; they have no Chimnies, but little Holes in the Tops of their Houſes. The Peaſants Children go naked till they are four or five Years old, and frequently eat in the ſame Trough with the Pigs. They crawl on their Hands and Feet till they are ſtrong enough to walk, and when they are dirty the Mother waſhes them in cold Water, which makes them exceeding hardy.

The Peaſants of *Lithuania* and *Samogitia*, build their Houſes round, narrow, and open at top to let out the Smoke and Stink; they are generally covered with Boards, Straws, Bark of Trees, and live with the Family and Cattle under the ſame Roof. The *Poliſh* Gentry have ſeldom any Gardens or Orchards, though their Country be very proper for it, and might, by making Cyder and Perry, ſave a great deal of Corn which they conſume in Beer. Their ordinary Meat is Beef and Veal; for they leave the Mutton to their Servants. They have Store of grey but no red Partriges; many Hares, but no Rabbets, than which they ſay they would rather eat Cats; but they breed white Rabbets for the ſake of their Furs; they have many Roebucks, but few Stags; Plenty of wild Oxen, wild Boars, Hogs, Poultry, Pidgeons, *&c.* There are many Heathcocks and Pheaſants in *Lithuania*, and Buſtards in *Pruſſia*. The *Baltic* Sea has ſcarce any Fiſh; but this Defect is ſupplied by great Plenty of freſh Water Fiſh from Lakes and Rivers. The *Poles* have a peculiar Way of preſerving Cabbage; they chop it ſmall, put it into a Tub between Lays of Salt, preſs it very hard, and afterwards pour warm Water upon it, which makes it ferment and ſerves them for Pickle: This they preſerve all Winter, and ſometimes the whole Year; though it ſmells ſtrong even at a Diſtance, yet they think it a great Rarity.

Their uſual Drink is Beer, which in *Pruſſia* is made only of Malt; but in the reſt of *Poland*, of Wheat ground ſmall and boiled with Hops. Sometimes they mix it with Oats and Spelt, a Kind of Wheat which grows in *Italy* and *Flanders*; in *Lithuania*, *Ruſſia*, and *Ukrain*, they make both a red and a white Liquor with Honey, which they call Mead; at *Warſaw* they mix it with Spice, and juice of Cherries and Blackberries. The *Lithuanians* and *Poles* have Wine from *Hungary*, *Italy*, *France*, and *Germany*: that of *Hungary* exceeds *Spaniſh* Wine in Strength, is brought to *Cracow* over the *Carpathian* Mountains in large Caſks drawn by Oxen, and ſold at twenty Shillings the *Poliſh* Pot, which is about three Quarts; the *Italian* Wine is alſo brought over Land, and on that Account is dearer than the other. In the Morning, both Men and Women generally drink Ginger, Yolks of Eggs, and Sugar, boiled in Beer; they are immoderate Lovers of ruſty Bacon and Peaſe; they eat all manner of Mushrooms, and preſerve them for Pickles; they eat great Quantities of Poppy-ſeed, drink the Milk of them, and make it into ſeveral Diſhes and Sauces; they make likewiſe abundance of Oil of the Seeds of Hemp and Flax, which they eat on Faſtdays; they uſe Spice to that Exceſs, that ſome great Men ſpend twenty-five thouſand Pounds *per Annum* in that ſingle Commodity: They put Spice and Pickles in all their Sauces, which differ much from ours; ſome of them are yellow, made with Saffron, others white, made with Cream, ſome grey, made of Onions

Onions, and others black, made of the Juice of Plumbs. They have Choice of all Sorts of Pot-herbs, and ſome that were found nowhere elſe; they have alſo Sweetmeats of ſeveral Kinds, and make much Uſe of Piſtachio Nuts.

They generally eat a great deal of Meat to a little Bread, though they have Plenty of Corn, eſpecially Rye, which is much better than in other Countries. They are great Admirers of Roots, have a Diſh called Crakat, made of coarſe Flower of Wheat, Barley, Millet, or Oats, and ſometimes of a ſmall Grain they call Manna; on Fleſh-days they eat it with Milk and Butter, and on Faſt-days with Oil. When the Boors want Bread, they make it of Acorns dried and ground. Near the Mountains of *Hungary* there are wild Goats, which they admire as very good Meat: They alſo make a Diſh of Beavers-Tails; Bears-Paws pickled they reckon a great Dainty. When they kill Elks, they do not gut them for fourteen or fifteen Days, and in Winter, not in a Month. When the Grandees come to the Dyet, they bring them in their Skins and Guts, and hang them at their Windows by five or ſix at a time, till they grow rank, then they roaſt ſome, and dreſs others like Beef A-la-mode; and none but great Men have this Diſh at their Tables. The *Poles* are generally courteous and hoſpitable to Strangers, invite them to their Houſes, converſe with them freely, and endeavour to imitate them. The Slavery of their Boors is ſo much the more tolerable to them, becauſe they ſeldom want Victuals and Drink; they have generally three or four Sorts of Things at a Meal, one Diſh of Peaſe with ſliced Bacon, another of Crakat, and two more of ſeveral Sorts of ſtrengthening Roots, which they have in great Plenty in *Lithuania*; their Bread is coarſe and black, made of Rye, ſmutty Wheat and Barley, all ground together.

They have abundance of Fleſh, Fiſh and Fowl; and Cattle, or Poultry, they think they cannot keep in Winter, they kill in Harveſt. They are good Marks-Men, and maintain their Families, in a great meaſure, by Fowling. Every Houſe has four or five Hand-mills to grind their Corn. The Peaſants of *Samogitia* are not ſo laborious as thoſe of *Lithuania*, and conſequently have not ſuch Plenty; inſtead of Bread they eat a Sort of Turnips as big as one's Head, which grow of themſelves, without Cultivation. They quench many red hot Stones one after another, in their Beer, Metheglin, and Mead, after they have boiled it a whole Night, in order to make their Bellies ſoluble; this Liquor they put in Veſſels made of the Barks of Trees. They reward the ſtouteſt Drinkers at Feaſts with a Shirt, Handkerchief, Frock, or the like. They live longer here than in *Lithuania*, and many of them reach a hundred and twenty Years. Formerly the *Pruſſians* dwelt in Waggons or Huts made of Boughs, and the Peaſants are not yet much improved in Architecture, for they generally live in Hovels built of Stakes, Roof and all, twiſted over with Rods, without any Covering; their Furniture is not much better, for the old *Pruſſians* ſlept on the Ground, or on the Skins of Beaſts, and theſe lie upon the Straw: They are content with ſpare Diet, and more addicted to Sloth than Gluttony, yet, like the *Poles* and *Lithuanians* they drink hard, eſpecially at Feaſts; their former Drink was Water, or Mares Milk mixed ſometimes with Blood; but now it is Mead and Beer. Their ordinary Food is Fiſh; they knew not the Uſe of Roots till the Knights of the *Teutonic* Order came among them; but now the Peaſants make them their chief Dainties.

When the Gentry make a Feaſt, they never ſupply their Gueſts with Spoons, Knives, or Forks; they muſt bring them with them: They have a broad Piece of ſtarched Linnen ſewed round the Table-cloth, for Napkins; the Reaſon they give for it is, to prevent their Servants ſtealing. Their Servants have their Meat reached them by their Maſters, which they eat behind their Backs: They bring twice as much Wine as their Maſters need, and drink the Remainder themſelves; they ſeize on what is left after Dinner, and their Ladies each of them carry a Napkin for dried Sweat-meats or Fruits. Their Feaſts are made by Friends and Neighbours by Turns; Brimmers are much in uſe among the *Poles*; they will ſcarce excuſe a Man except he pledges them. This Vice reigns equally in Feaſts and Taverns; and Saints-days are not excepted out of their Drunkards Calendar. Theſe Diſorders are tolerated becauſe of the great Exciſe they bring to the State. The Maſter of the Feaſt is eſteemed a Niggard that does not allow his Gueſts as much as will fuddle them.

The Inns in this Country are long Stables built up with Boards, and covered with Straw, without Furniture or Windows; there is a Chamber at one End, but none can lodge there; becauſe of Flies, Fleas, and noiſome Smells; ſo that Strangers chuſe rather to lodge among the Horſes, where there is alſo an intolerable Smell of rotten Cabbages, which theſe People keep always by them. Travellers are obliged to carry Proviſions with them; and when Foreigners want, they apply themſelves to the Lord of the Village, who forthwith ſupplies them. *Poland* being for moſt part a champaign Country, a Calaſh and two Horſes will rid a good deal of Ground there in a Day. Travellers ought to take more than ordinary Care as they paſs Bridges in this Country, becauſe they are generally very bad, and ſeldom repaired. When they go a hunting for Bears they catch thoſe of the biggeſt Size with Nets, and when they have hampered him, all the Hunters ride about him, and having pinned down his Head and his Feet with great wooden Forks, they bind him ſo about with ſtrong hempen Cords that he is not able to ſtir; then they rowl him into a great wooden Cheſt; the Knots of the Cords are ſo contrived, that with one pull they may be untied. The Bear is kept thus, till they have a mind to hunt him, and then they let him out at a Trap-door made on Purpoſe.

They ſurround wild Bulls with a great Number of Horſemen, when each of them rides up and darts an Arrow at him; upon this the Ox purſues his Enemy, then another darts him behind, and as he turns about to purſue him, they dart him ſo by turns, till the Beaſt being tired with purſuing ſo many Aſſailants, falls down, and is eaſily taken or killed. They have another way of hunting, by making the Boors fell a great Number of Trees; each Hunter ſecures his Poſt aſſigned him, at which they throw Darts, and as the Bull runs towards his Enemy, the Hunters from behind give him his Death's Wound; but if he breaks through the Incloſure, the next Hunter holds out a Piece of red Cloth, againſt which the Beaſt having an Antipathy, he immediately leaves that Perſon and runs at another, who being provided for him, commonly kills him.

10. The *Poliſh* Ladies are generally very modeſt, and not very apt to abuſe the great Liberty allowed them. They ſeldom ſtir out of Doors without a Coach and Six to Church, or to viſit a near Neighbour, and are always attended by a great Number of Servants. When they go abroad at Night, they have twenty-four or more Flambeaux carried before their Coach. Their Train is borne up by He or She-Dwarfs; and they have always an old Woman to attend them, whom they call Governante, and an old Gentleman for their Uſher. Notwithſtanding all theſe Honours, they are entirely managed by their Huſbands, and diſpoſe of no Money without his leave. When they want any thing they muſt aſk him for it, kneeling, embrace his Knees, and call him their Benefactor: But ſome few Trifles are allowed them of Courſe. The Faſhion of the Womens Cloaths comes nearer to that of the Men than in moſt other Countries. They formerly wore Garlands on their Heads, compoſed of Gold, Jewels, Flowers, Silk, and the like; but now they wear Silk Caps, lined with Fur, like the Men; in King *John* III's Time they imitated the *French* Mode, becauſe the Queen was of that Nation.

The Peaſants Daughters are ſo extremely reſerved, that they will draw a Knife at any Man that offers to kiſs them; beſides, their Mothers have a watchful Eye over them, and make them wear little Bells before and behind, to give Notice where they are, and what they are doing; but theſe Precautions do not always ſecure them. The Countrywomen are habited as in other Countries; but their Petticoats are very ſhort; thoſe in *Red Ruſſia* go generally in Summer with an Apron before them that reaches lower than ordinary. The

wedding Feasts of the Gentry last commonly three Days. If a Lady marry any of her Waiting-Maids, she costs her almost as much as one of her Daughters. On the second Day all the Guests present the Bride with something new, which makes a good Part of her Portion. The Princess of *Poland*, when married to the Elector of *Bavaria*, had above one hundred thousand Crowns presented her.

Among the Boors a Maid never marries till she be twenty-four or thirty Years of Age, and has wrought, with her own Hands, several Baskets full of Cloths, of different Sorts; which, at the time of her Espousals, she is to distribute among the Guests that her Husband brings with him. She must also have served her Mother for a certain time. The same Right is observed with respect to their Sons; it is also observable, that those employed to make up the Match, always enquire more strictly into the Manners and Behaviour of the Persons, than as to their Stock of Corn and Cattle. Their Godfathers and Godmothers are always accounted Relations, though they be nothing a-kin, and they cannot marry such Kindred without a Dispensation from the Bishop.

The Burials of those of Quality are celebrated with such Pomp and Magnificence that they are more like Triumphs. The Corpse is carried in a Hearse, or Chariot, with six Horses, all covered with black; the Coffin has a large black Velvet Pall over it, with a Cross of red Sattin in the Middle, and six long black Silk Tassels, supported by as many of the deceased domestic Servants in close Mourning; several Priests, Monks, and others, march before the Hearse; each of which carries a white Wax Torch in his Hand. Immediately before the Hearse come three Men on Horseback, who carry the Arms of the Deceased; one his Sword, another his Lance, and a third his Dart. After the Burial Service is over, those who carry the Armour enter the Church on Horseback, and riding furiously to the Coffin, break the Arms of the Deceased upon it, after which the Body is interred. Then there is a Feast, where the Lay-Guests not only drink to excess, but likewise force the Clergy to follow their Example. When the King dies he is laid on a Bed of State; and a certain Number of Senators, Ecclesiastical and Temporal, are appointed to attend his Corpse. The Republic defrays the Expences out of the Revenues of the Crown. The deceased Queen has the same Ceremonies and Honours allowed her. When Women of Quality mourn they wear a coarse black Stuff, and their Linnen is not much finer than Canvas; and the greater their Quality their mourning Weeds are the coarser. All Senators, Deputies, and others, that appear at the Diet for electing the new King must be in black.

11. The Language of the *Poles* is the *Sclavonian*; but there are so many different Dialects of it spoken in the several Parts of this Kingdom, that one Part of the People scarce understand the other; they all agree, however, in multiplying Consonants; and if they did not found more Vowels when they speak, than are contained in the Words they write, it would be impossible to utter them. The *Latin* is almost as universally spoken as the *Sclavonian*, there being a School in every Village for the teaching it; and the Girls learn it in the Nunneries. Their Terms of Art are chiefly *German*, and indeed there are whole Towns and Villages in *Prussia* which are of *German* Extract, and still speak the *German* or *High Dutch* Tongue. The *Armenian*, *Persian*, and *Tartarian* Languages, are also spoken upon their Frontiers; and the *Jews* have introduced the *Hebrew* in some Places; but with all these Languages, it is observed, that their Learning is but superficial.

As to their Divines, their Learning, it is said, consists in adapting *Aristotle*'s Logic and Metaphysics to their School-Divinity; and they value themselves more on being versed in the Signification of logical Terms, than in the Nature of the Things they reason about. They enquire but little into Church-History, or the Practice of the Primitive Times, but seem to have an implicit Faith, and to be entirely governed by the Decisions of the Church of *Rome*; nor will they suffer any Person to enquire into the Reasonableness of their Tenets.

There are few native *Poles* that study Physic; Physicians are generally *Germans*, *French*, or *Italians*. An illiterate Quack of this Kingdom, [illegible] mentions, however, who lived in a Wood about three Miles from *Warsaw*, undertook to cure the Venereal Disease in seven or eight Days by Bathing and Sweating. In the Water the Bath was made of, he boiled several Plants, which the Man made a Secret of; but the Doctor says, as well as he could discover, the chief of them were Hellebore, After, and the Capillus Veneris, or Maiden-hair. That he bathed his Patients in a Decoction of these Herbs for four Days together, and made them drink of it while they were in the Bath frequently; that for four Days afterwards he kept them over the Tub to receive the hot Steams, covering them with Blankets, and making them drink of the Decoction as before. And thus by sweating, bathing, and drinking, he was assured he had done many wonderful Cures in venereal Cases; and for the whole Cure demanded but two Rix-Dollars, which is less than two Shillings *English*. They seldom use Salivation in this Country, though venereal Distempers are very common.

The Disease peculiar to the *Poles*, is that called the Plica, in which the Hair of the Head is matted together, and grows so long, that it sometimes reaches down to the Middle, covering their Backs, but generally it hangs in twisted Ropes; others have their Hair only matted close to their Heads, without growing to any length; and the Hair will be thus intangled and matted together in one Night's time, though never so much Care is taken to prevent it; if the Hair be cut off it occasions a Dimness in the Sight, and sometimes a total Blindness; it also occasions Pain in the Head and Limbs, and Pushes to come out all over the Body; the Foreigners that have been infected with this Disease, relate, that they have cut off their Hair without any Inconveniency attending it. The Bishop of *Posen* acquainted Doctor Connor that he was afflicted with this Distemper in his Youth, and that cutting off his Hair, unknown to his Friends, he felt a thousand racking Pains, which left him as his Hair grew again, but then the Distemper returned. He observed also, that on the cutting off his Hair he could sensibly perceive a volatile Matter pass in great Abundance through the Tubes of his Hair, which twisted and contracted the Locks, that when he put a Cap on his Head, it occasioned an intolerable Pain and Heat, which he supposed proceeded from the Pressure, by which the Humours were repelled, and forced back upon the Head. As to other Diseases, it seems, the *Poles* are very little troubled with them. The Scurvy, malignant Fevers, and Pleurisies, are seldom of such Consequence in *Poland* as in other Countries.

By the Laws of *Poland* the Estate of the Father is equally divided among his Children, except any of them go into a Monastery, and then their Parts are equally divided among the rest; and the young Children there, as in other *Popish* Countries, are encouraged by their Parents to take the Vow upon them, that their Estates may be preserved entire to the eldest Son, which would otherwise dwindle away to nothing, where there happens to be a numerous Issue.

12. We are so apt to be biassed in our Sentiments, by what happens in our own Times, and as it were under our own Eyes, that we can scarce bring ourselves to think things ever were otherwise than as we now perceive them. But it is certain, that as restless and turbulent as the *Poles* now are, they were formerly of a different Disposition, and very much attached to the Persons and Families of their Princes: Thus for several Ages they obeyed the Family of *Piastus*, who was raised to the Throne by his Merit; and upon the Death of Lewis King of *Poland* and *Hungary*, the last Male-Heir of that Family, they chose his Daughter, and restored to the Queen her Crown upon her Husband, who was Duke of *Lithuania*, who took upon him the Name of *Uladislaus*, by whose Posterity they were governed

till the Death of *Sigiſmund* II, who was the laſt of that Family, and died in 1574, when they choſe *Henry de Bourbon*, afterwards *Henry* III, of *France*, for their King; upon a Promiſe, that he would marry the Princeſs *Anne*, Siſter to their late Monarch.

When he abdicated they made choice of *Stephen Batori*, Prince of *Tranſilvania*, who actually married the Princeſs before-mentioned, but had no Iſſue by her. Upon his Death in 1586, they made choice of *Sigiſmund de Vaſa*, Prince of *Sweden*, becauſe he was the Nephew of *Sigiſmund* II, and conſequently by the Mother's Side of the Race of their antient Kings. The laſt of his Race was *Caſimir*, who abdicated the Government and retired to *France*; and in 1670 they choſe *Michael Wieſnowiſki*, whoſe Succeſſor was *John Sobieſki*; upon whoſe Deceaſe in 1696, the *Poles*, contrary to their uſual Cuſtom, rejected his Family, and made choice of *Auguſtus*, Elector of *Saxony*, the Father of the preſent King *Auguſtus* III. The Factions that have long reigned in *Poland*, have hindered theſe laſt Monarchs from making that Figure in *Europe*, which their Predeceſſors had done; but it does not follow, from hence, that the *Poles* will always continue uneaſy and diſcontented.

On the contrary, they ſeem now to have a juſt Senſe of the ill Conſequences of their Diviſions, and are endeavouring to put an End to them by deciding as faſt as poſſible the Quarrels amongſt their Grandees, which is the ſureſt way of reſtoring the public Tranquility: And whenever this ſhall be effectually brought about, there is no Queſtion to be made, that the antient Glory of the *Polish* Nation will revive; for they are ſtill poſſeſſed of very large Territories, capable of great Improvements, and are very able to raiſe a Force ſufficient to defend themſelves againſt the Incroachments of any of their Neighbours, and even to render themſelves as formidable as any of the northern Powers. It is indeed true, that in their laſt Election they were awed by the *Ruſſians*; but this did not ſo much proceed from the ſuperior Power of that Empire, as from the want of Union among the *Poles*; and perhaps before their Throne again becomes vacant, they may be in a Condition to repair their paſt Errors, and to make a free Choice of ſome Prince, capable of governing them, according to their Conſtitution, and thereby extinguiſhing thoſe Feuds and Jealouſies, which have rendered them ſo inconſiderable ſince the Days of *John Sobieſki*, the laſt of their Monarchs under whom they made any Figure; and whoſe Covetouſneſs, which proceeded from the Deſire of fixing the Crown in his Family, was the chief Reaſon that Deſign of his did not take Place.

The unfortunate *Staniſlaus Lezinſki* who ſtill wears the Title of King of *Poland*, was endowed with all the Qualities requiſite to make his People happy, brave, generous, juſt, juſt, and affable to all Ranks of People; he was only unhappy in being the Inſtrument of *Sweden* firſt, and afterwards of *France*; which rendered him very juſtly diſpleaſed to a great Part of his Countrymen; ſo that we may reckon it an Happineſs to *Poland* that he has no Male Iſſue, and that his Daughter, the *French* Queen, has but one Son; ſince this might otherwiſe prove a new Source of Trouble, not to this Country only, but to all its Neighbours; for though in Time of Peace *Poland* has been little regarded, yet the Diſturbances there have proved more than once the Cauſe of Wars in many other Parts of *Europe*.

13. We will cloſe this Section with obſerving, that nothing ſhews more clearly the Folly of that kind of modern Policy, which conſiſts in weakening and diſtreſſing our Neighbours, than the preſent State of *Poland*. This Country, as well by its Situation as from the natural Genius and Diſpoſition of its Inhabitants, is the proper Bulwark of Chriſtendom againſt the *Turks*, whom they have reſiſted with as much Succeſs, and over whom they have gained greater Victories, than almoſt any other Nation. If we conſider them in this Light, it is very eaſy to ſee that it can never be the true and natural Intereſt either of the Houſe of *Auſtria*, or of the *Ruſſians*, to promote Troubles in this Kingdom, becauſe the more powerful and formidable the *Poles* were, the leſs able the *Turks* would be to alarm either of theſe Potentates. The Grand Signior indeed has ſhewn a true Spirit of Policy, in never attempting to diſturb this Nation even in its loweſt Circumſtances; but contented himſelf with the Security that he reaps from their Confuſions; ſince, if he had ever attacked *Poland*, it would probably have put an End to them; and though at firſt he might have made great Conqueſts, yet when the Spirit of the Nation was once roufed, he would have been quickly driven out of them, as he knew, from the Experience of former Times.

If the *Poles* could once ſo ſettle their Affairs as to have time to conſider the Advantages that might reſult to their Country by the extending their Commerce, it is not at all impoſſible they ſhould ſucceed therein, though they have neglected it ſo long. I have been led to this Remark by the Knowledge I have of a Project that was formed by the late King *Auguſtus*, for opening a Trade with *Aſia* by the Help of the *Crim Tartars*, and tranſporting the Commodities that are brought from the *Black Sea* by the *Nieſter* and the *Bog*. He had other great Views with Regard to *Ruſſia*, and though at preſent they ſeem to have died with him, the Time may come when they ſhall revive again, and be carried into Execution by ſome *Poliſh* Monarch, either of his or ſome other Family.

That Luxury and Wantonneſs, which are the natural Effects of Plenty, as that generally ſprings from Trade, commonly produce ſuch a Spirit of Idleneſs and Profuſion, as is inconſiſtent with the Preſervation of Manufactures and Commerce; and this occaſions thoſe Changes in theſe Bleſſings, which appear abſolutely unaccountable to the unthinking Part of Mankind. The Country of *Poland* abounds with natural Commodities, if the Inhabitants knew how to make uſe of them; and with a numerous and laborious Race of People, who would ſoon become rich if they were properly employed. We have reaſon to expect therefore, that ſome time or other, awakened by their own Neceſſities, or provoked by the Example of their Neighbours, they will think of improving their Lands, working up their Commodities, and vending them in different Parts of *Europe*; which, whenever they do, will infallibly make them a rich and happy Nation.

SEC-

SECTION V.

A short Account of the UKRAIN, *and of its Inhabitants the* COSSACKS.

Collected from the Writings of Mr. *Beauplan*, and others.

1. *An Account of the Etymology of the Name and Origin of the People called* Cossacks, *with the regular Detail of their History to the Time of their being dispersed, and obliged to put themselves under the Protection of the* Muscovites, Turks, *and* Tartars. 2. *A short Description of the* Ukrain, *and of the principal Places therein; the Nature and Extent of the Country, and the Manner in which it was settled and inhabited by the* Cossacks, *while they acknowledged themselves Subjects to the Crown of* Poland. 3. *The Temper and Genius of the People; their singular Customs, and odd Way of Living; as also of the Rarities and Remarkables in their Country.* 4. *The Manner of their making War both by Sea and Land, the Terror spread by them through the whole* Turkish *Empire, and even through* Constantinople *itself, and the admirable Method they use for marching through a flat Country, in Sight of superior Bodies of Horse.* 5. *Of the present State and Condition of the* Cossacks; *with Remarks and Observations upon the foregoing Section.*

1. ACcording to some Authors, the Word *Cossack*, in the *Russian* Tongue, signifies Free-booter or Banditti; others derive it from Cosa, signifying a Goat, because of their Nimbleness. Some say, that Cosa, in the *Sclavonian* Language, signifies a Scythe, their ordinary Weapon. They are thought to have come first from the Islands of the *Boristhenes*, near the Mouth of that River, and were called *Zaporowski*, or *Zaporienses*, from the *Porowis*, or Cataracts and Rocks in the *Nieper*. The *Turks* usually call them *Russians*. They dwell in a Part of *Red Russia* in *Poland*, and in *Basserabia*, betwixt the Rivers *Boristhenes* and the *Niester*. They are terrible to the *Turks*, because of their Invasions by the way of the *Black Sea*. In 1548, in the Time of *Sigismund* I, King of *Poland*, these *Cossacks* were only Volunteers of the Frontiers of *Russia*, *Volhinia*, *Podolia*, and the other Provinces of *Poland*. Who assembled together partly to defend themselves from the *Tartars*, by securing the Passes of the *Nieper*, and attacking them, as they returned with their Prey; and partly to rob upon the *Black Sea*, where getting rich Booty, they drew more into their Association. Sometimes they made Descents upon *Natolia*, and plundered the great Towns, as *Trebisond* and *Sinope*; at other Times they have advanced within two Miles of *Constantinople*, and brought off Booty and Prisoners.

At first they were about six thousand, under *Eustachicus Doscovitus*, their General; but their Numbers were quickly increased by their Neighbours, because of the Gain they made by their Piracies, Part of which they laid up in their Magazine, and the rest they brought Home to their Houses. About the End of the Season, these Adventurers separate, and agree upon the Time and Place of Rendezvous next Spring in the Isles and Rocks of the *Nieper*, whence they return to their Piracy. *Stephen Batori*, King of *Poland*, who began his Reign in 1576, considering the Service that might be made of those Thieves, for guarding the Country and Frontiers against the Inroads of the *Tartars*, formed them into a regular Body; and they served him as Foot-Soldiers; for the *Polish* Army consists chiefly of Horse. He gave them the Town and Territories of *Tetchtimorow*, about eighty Miles in length, in the Palatinate of *Kiow*, upon the *Boristhenes*; which Town they made their Magazine, and the Residence of their Governor-General, whom they named, and gave him Power to chuse Subalterns. *Stephen Batori* also joined two thousand Horse to this *Cossack* Infantry, to whose Maintenance he assigned the fourth Part of his Royal Revenues, whence they are called *Quartani*. These Forces so well secured the Frontier, that the Country beyond *Breslaw*, *Bar*, and *Kiow*, betwixt the *Niester* and *Nieper* was re-peopled, the Towns rebuilt, and Colonies planted there from the neighbouring Places.

The *Cossacks* being thus brought into good Discipline, did considerable Service to the Crown of *Poland*, but have since done the Republic much Mischief by their frequent Rebellions; for the *Cossacks* knowing their own Strength, and of what Importance they were to the *Poles*, began to set up for themselves, and would not obey the Orders of their Superiors, and acknowledge the Power of the *Poles* over them. Their first Rebellion was in 1587, under their General *John Podkowa*, who was taken, and his Head struck off. In 1596, *Sigismund* III, upon the Complaints and Threats of the Grand Signior, forbad them to pillage any more upon the *Black Sea*. They obeyed his Orders for a while, but then turned their Force against *Russia* and *Lithuania*, under the Command of their General *Nalevakio*; and having had some Advantages over the *Polish* Army, commanded by General *Zolskiowki*, they looked upon themselves as invincible; yet that noble Warrior found means to block them up so close, that he forced them to deliver him their General, who was beheaded.

In 1637 was laid the Ground of a new War with the *Cossacks*, their Numbers being greatly increased by the Multitude of Boors, who frequently went over to them, to share their Privileges. Some great Men in *Poland*, who had got Estates in the Places appointed for the Quarters of the *Cossacks*, were of Opinion, that their Revenues would be considerably increased, if the Liberties of the *Cossacks* were abridged. Whereupon they advised the King to restrain them, and began to use the same Severity to the *Cossacks* as to the *Polish* Boors, who are obliged to work three Days in a Week with Men and Horse for their Lords, and to pay so much Corn, Poultry, *&c.* to carry Home their Master's Wood, to pay him so much Money, and the Tenth of their Possessions. The *Polish* Lords being absolute at Home, and not punished for killing their Slaves, they represented to the *Cossacks* deprived them of all Advantages they could expect from their Lands in the *Ukrain*; for when the Boors were disobliged they went to them. Therefore they resolved to build a Fort at *Kudac*, at a Place where the River *Ziwamer* falls into the *Boristhenes*, and therefore very convenient to bridle the *Cossacks*; who understanding the Design, cut in Pieces two hundred Men, that guarded the Building; but being attacked by the *Polish* General *Potoski*, and divided among themselves; they were routed at *Kojan*, and forced to deliver up their General, and four more of their chief Officers, who were put to Death at *Warsaw*, though *Potoski* had promised them their Lives. After this, all their former Privileges were taken from them, with their Fortress *Tetchtimorow*, and in their Stead a new Body of Militia was settled there. This incensed the *Cossacks*, who again tried their Fortune with *Potoski*, but were worsted, though they fought with great Bravery. Then they fortified themselves upon the River *Moskwa* beyond the *Boristhenes*. After this, the *Poles* having lost so many Men, by endeavouring to suppress them, were forced to promise that their ancient Privileges should be restored, and that their Militia of six thousand Men, should be re-established under a General [illegible]

by the King. The *Coſſacks* returned to their Homes, and laying down their Arms upon the Faith of their Treaty, were killed or plundered by the *Poliſh* Soldiers, and another Militia ſet up, excluding the true *Coſſacks*, and among other oppreſſive Methods the *Poles* took from them ſome of their *Greek* Churches.

But the *Tartars* afterwards ruining a great Part of the *Ukrain*, convinced the *Poles* of the Neceſſity of reſtoring the *Coſſacks*. *Uladiſlaus* IV. making War upon the *Tartars*, was very careful to ſee it done, and gave them for their General *Theodore Chimielinſki*, and granted him a Privilege to build ſome Mills; but a *Poliſh* Gentleman, named *Jarinſki*, burnt them, raviſhed his Wife, and afterwards killed both her and her Son. The *Coſſacks* were alſo provoked by their Landlords, who farmed out their Lands to the *Jews*, who monopolized all the Trade of the Country, and got ſo much Power that they would not ſuffer them to marry, or baptize, but upon their own Terms. *Theodore* and his *Coſſacks* obtaining no Redreſs, or Satisfaction, for thoſe Injuries, raiſed an Army of above twenty thouſand Men, burnt, plundered, and ravaged the Country, and did what Miſchief they could to the *Poliſh* Nobility. Upon which the Senators deſired the King to march againſt them; who anſwered, that they ought not to have burnt their Mills. King *John Caſimir* favoured them underhand, and deſigned to make uſe of them for the Conqueſt of *Crim Tartary*, at which the *Poles*, being diſſatisfied, levied an Army of fifty thouſand Men, whom the *Coſſacks* defeated, killed ten thouſand upon the Spot, and took the City of *Kiow*. To revenge this Affront, the *Poles* ſummoned the ſeventh Man throughout the Kingdom, and marched againſt the *Coſſacks*, without the Conſent of the King, and were again defeated by them.

But while *Chimielinſki* was celebrating the Nuptials of his Son, with the Daughter of the Prince of *Walachia*, at *Kiow*, the *Poles* ſurprized the *Coſſacks*, plundered the City, and took the *Grecian* Patriarch Priſoner. The *Coſſacks* ſent to the King to know whether this had been done by his Authority? He anſwered, no; and that it was done by the Nobility out of Revenge. Upon this *Chimielinſki* called in the *Crim Tartar* with one hundred thouſand Horſe, againſt whom the King went in Perſon, at the Head of the Nobility, and totally routed them, though they were three to one ſtronger than the *Poles*. *Chimielinski* gathered up the Remainders of his ſcattered Army, and continually harraſſed the Country, ſo that the King was obliged to make an Agreement with them; but the Nobility were diſcontented at it, and alledged, the King had granted too much: This Peace was made in 1649. *Chimielinski* fearing the *Poles* would not obſerve that Treaty, made an Alliance with the Grand Signior and the Prince of *Moldavia*, and at a Dyet he propoſed ſuch Terms as ſhewed he intended to make himſelf an abſolute Prince, under the Protection of the *Turks*.

This a new War broke out in 1651, when the *Coſſacks*, and their Confederates, beſieged *Smolensko*, took it next Year, and ravaged *Lithuania*; they took *Wilna*, and ſome other Cities, where they committed great Barbarities: It was chiefly owing to them that the *Muſcovites* got Poſſeſſion of the Provinces of *Smolensko* and *Siberia*, and the greateſt Part of the Palatinate of *Kiovia*, which were confirmed to them by the Treaty of *Oliva*, in 1666. They have ſince thoſe Days ſuffered many Changes of Fortune, as well as Diminution in Numbers; but at this time however they are tolerably free, ſome under the Protection of the *Turk*, others under the *Poles*; but the greateſt Part of them own themſelves Subjects to *Ruſſia*. After giving their Hiſtory, which is ſingular enough, and very well deſerves the Reader's Attention, we will next conſider the Country in which they live, and which from the Flatneſs of it, has been ſuppoſed, not without great Probability, to have been left partly by the Sea, and partly by the great Rivers that run through it, in the ſame manner as the Antients report of *Lower Egypt*, and as we know that Tract of Country was certainly left, which is called *Marſhland*, in the County of *Norfolk*.

2. The Word *Ukrain* ſignifies a frontier Country, and lies betwixt 48 and 52 Degrees of North Latitude, the *Nieſter* is their weſtern, and the *Nieper* their eaſtern, Boundary. According to ſome Authors *Kiow* is the chief Town, and belongs to the *Muſcovites*, being taken from the *Poles* in 1633, by the Confederate Army of the *Muſcovites* and *Coſſacks*. This City gives Name to the Palatinate of *Kiow*, which had Princes of its own till it was reduced to a Province by *Caſimir* III, who began his Reign in the Year 1333. The Ruins of the Walls ſhew it to have been eight Miles in Compaſs: Here are to be ſeen ſtill the Ruins of many Arches, high Walls, Churches, and the Sepulchres of many Kings, with *Greek* Inſcriptions. The Church of St. *Sophia*, whoſe Walls are lined with Moſaic Work; and that of St. *Michael*, remarkable for its gilded Roof, are ſtill in a tolerable Condition.

Betwixt this Town and the *Nieper* lies *New Kiow* along the Banks of the *Nieper*, which has about ſix thouſand Inhabitants. ThePapiſts have four Churches, and the *Greeks* ten, with a ſort of an Univerſity. The ſecond Town of note is *Pereſlaw*, on the Eaſt-ſide of the *Nieper*, upon the River *Trubicz*, which falls into the *Nieper* two Miles below it: It lies ten *German* Leagues South-eaſt from *Kiow*; is a ſtrong Town, and contains ſix thouſand Families. Here the *Coſſacks* have a Regiment, and another at *Kaniow*, a little lower on the Eaſt-bank of the *Nieper*: On the ſame ſide is *Cirkaſſe*, the Center of all their Retreats; which was burnt by the *Polanders* in 1637.

On the ſame Side lies *Krilow*, and below that *Cremierczow*, the loweſt Town upon the River, all the Country below it being deſert. Further down the River there are many Iſles, moſt of them uninhabited, becauſe overflowed in the Spring; but much frequented by Fiſhermen. Several other Rivers increaſe the *Nieper* at *Romonow*, but chiefly *Samar*, which ſupplies the Country not only with Fiſh, but with other Commodities, as Honey, Wax, Veniſon, and eſpecially Timber: The *Coſſacks* call this River the *Holy River*: In the Spring they catch Sturgeons and Herring here.

A little below this, the *Poles* in 1635, built a Fort at *Kuda*, which is the firſt of the *Porouki*, *Conſtantinow* on the River *Sliez*, which runs into the *Nieper*. *Porowi* or *Porouki*, in the *Ruſſian* Language, ſignifies a Rock: Of theſe there are thirteen Chains that croſs the *Nieper*, and render the Navigation from the *Ukrain* to the *Black Sea* impracticable; ſo that though the *Ukrain* be fruitful in Corn, yet the Inhabitants not being able to export it, ſuffer much of it to lie untilled. Of theſe Rocks, ſome are under Water, ſome above, as big as Houſes, very near to one another, and ſtop the Courſe of the River; ſo that when it is low they make Cataracts ſometimes of fifteen Feet high; but in the Spring, when the melted Snow ſwells the River, all the Rocks are covered with Water, except the Seventh, which ſtill hinders the River from being navigable; near the loweſt *Poroki* the River is not above a hundred and fifty Paces broad, and therefore is the beſt Paſſage for the *Tartars*.

Below, there lies *Tomakouka*, the Place where the *Coſſacks* rendezvous, but their principal Retreat is below the *Czertomelick*, upon an Iſland ſurrounded with a vaſt Number of ſmall ones; ſome of them dry, and others overflowed in the Spring; ſome of them are Moraſſes, but all of them covered over with Reeds and Canes as big as Pikes, which hides the Paſſages between the Iſlands, and makes it a Labyrinth, known only to the *Coſſacks*, who call it *Scarbniza-Woyskowa*, or the Treaſury of the Army: Here they lay up their Money and Ordnance: The *Turks* have loſt many Galleys among theſe Iſlands, which not being able to diſintangle themſelves, fell into the Hands of the *Coſſacks*. From theſe *Porouki* the *Coſſacks* are called *Zaperouski*, which is, the great Body of the Nation; and none can be liſted among their Number, till he has paſſed in his little Boat all the *Porouki's*, and from thence, by the Mouth of the *Nieper*, to the *Black Sea*.

The River there is three Miles broad; yet both the *Coſſacks*, and others, paſs it in this manner: They furniſh themſelves with flat-bottom Boats, at the Stern of which they faſten croſs Poles of a good Length, to which they tie the Heads of their Horſes, as many on the one Side as on the other, to balance them; and putting their Baggage in the Boat, they row over, their Horſes ſwimming after them.

The *Ukrain* is a very fertile Country, though the third Part of it is scarcely cultivated; it produces such a vast Quantity of Grain of all Sorts, that the Inhabitants are at a Loss how to consume it; they cannot export any of it, because their Rivers are not navigable. They abound in Honey, Wax, Wood, Cattle, Fowl, and Fish. *Hungary*, *Transylvania*, *Wallachia*, and *Moldavia*, supply them with Wine; they also make good Beer, and *Aqua Vitæ*, out of their Corn; they have much Mead; the Salt-pits near *Cracow* furnish them with Salt; they have also some out of the Country of *Pokutia*, on the Borders of *Moldavia* and *Transylvania*, where there are Salt-springs: Their Houses are of Wood, and their Fortifications of Earth and Wood, which they account better against Cannon, than Brick Walls; but they are soon set on Fire.

The Rivers of note here are the *Boristhenes* or *Nieper*, the *Bog*, *Tyras* or *Neister*, the common Border betwixt them and *Wallachia*, the *Dezna*, the *Ross*, the *Horin*, the *Stouez*, and the *Ster*, near which was fought the last Battle between the *Poles* and *Cossacks*, in 1651; which obliged the *Cossacks* to seek Protection among the *Muscovites* and *Turks*. The Language of the *Cossacks* is a Dialect of the *Polish* Tongue, as the *Polish* is of the *Sclavonian*; but that of the *Cossacks* is much more smooth, and full of Diminutives, which makes it very agreeable.

3. The common People are of the *Greek* Church: Their Worship is the same with that of the *Russians*; their Metropolitan resides at *Kiow*, is consecrated by the Patriarch of *Constantinople*, and subject to him; the whole almost of their Religion consists in Feasts and Holy-days; but the greater Part of the Gentry are Papists, and a few Protestants. It is very common in this Country for Maids to woo the Men; if a young Woman be in love with a young Man, she is not ashamed to go to his Father's House, and reveal her Passion in the most tender Expressions, and promises all Obedience if he please to accept of her in Marriage: If she be rejected by the young Man because he is too young, or not disposed to marry, or the like, she tells him that she is resolved never to go out of the House till he consent, and accordingly takes up her Lodgings there: To force her out, would be to provoke all her Kindred; nor would the Church suffer them to use any Violence to her without inflicting heavy Penance, and branding the House with Infamy; so that after two or three Weeks the Parents, or the young Man himself, being moved with the Constancy of the Woman, accommodate Matters as well as they can, and make up the Match.

Their Manners are like those of Soldiers, not sollicitous for what is to come, but spend freely what they have among their Companions, and leave Futurity to shift for itself; they are very inconstant, mutinous, and pursue their present Advantage rather than their Faith and Promise; they are great Drinkers, but by reason of their Labour and Hardships, they have so much Health that Physicians are of little Use among them: They are of a good Stature, strong, nimble, great Lovers of Liberty, uneasy under any Yoke, and indefatigable: They are much given to fishing and hunting. None know better the way of preparing Saltpetre, and making Gunpowder, their Country abounds with it, and several Parts of *Europe* are furnished from thence. This Territory was almost a Desart till improved by the Industry of the *Cossacks*, and other Colonies; the many Rivers which run through it add much to its Fruitfulness.

They have some Animals peculiar to their Country, such as a Beast called *Bobac*, not unlike a *Guiney* Pig; it makes Holes in the Earth, which it enters in *October*, and never comes abroad till *April*; within these Holes there are many little Apartments for their Provisions, Lodgings, and Dead; eight or nine Herds of those Beasts live together in such Caves. They are easily tamed, and are very diverting. When they go out for Provisions, they place a Sentinel, who as soon as he spies any Body gives a Signal, and they all run to their Caves. The *Jounaky* is a Kind of Goat, remarkable for his beautiful Fur, resembling Sattin, and a white Skin and smooth Horns; he has no Horn in his Nose, as some report, but as he feeds goes backwards. They have many wild Horses, of no Value but for their Flesh, which they sell in Markets, and think it better than Beef or Veal: When those Horses come to be old, their Hoofs, never pared, so contract their Feet that they cannot go; in Summer they are mightily incommoded with Flies and Grashoppers in such vast Numbers, that they form a Cloud of five or six Leagues long, and three or four broad, darken the Air in the clearest Day, and destroy all the Corn they light on in less than two Hours time.

4. When they rendezvous upon the Islands of *Samaniza-Waskowa*, the first thing they do is to chuse their General for that Expedition; and to make their Boats, which they call Colna, of about sixty Foot long, twelve Foot deep, and as many wide. They are built very light, one Plank pinned on the Edge of another, and widening upwards. They have a Stern at each End, and about twelve or fifteen Oars of a Side. They have no Deck; but to prevent their Sinking, though full of Water, they compass them round with a Border of Reeds, as big as a Barrel, tied together, and fastened to their Boats with Ropes; they have a sorry Mast and Sail, but seldom use them, except in very fair Weather. Their Provision is a Ton of Bisket, which they take out of the Bags as they use it; a Barrel of boiled Millet, and another of Paste, made with Water, which they eat with their Millet; every Boat carries about sixty Persons; every Boat having two Guns, and each Boat five or six Falconets or small Pieces of Cannon. They set out about the Beginning of *June*, and return about the first of *August*.

They wait for a dark Night, that they may pass undiscovered by the *Turks* Galleys, which lie at Oczakow to intercept them. With these Boats they cruize over all the *Black Sea*. If they spy a Galley, they keep at a Distance till Night, observe the Course of the Vessel, and when it is dark come up and board it; they take out the Cannon, Money, and Merchandize, and then fire the Ship, because they have neither Skill nor Opportunity to use it. No sooner have the *Turks* Intelligence that the *Cossacks* are at Sea but the Alarm is taken immediately, which reaches quickly to *Constantinople*; from thence Couriers are dispatched to the Coasts of *Natolia*, *Romelia*, and *Bulgaria*, to bid them be upon their Guard, but the *Cossacks* are generally too nimble for them, and are forty Hours on the Coasts before them. If a Galley spy them in the Day-time (which is very uncommon, for their Vessels are not above two Foot and a half above Water) they avoid fighting, by rowing away from them, or retiring to Shallows among Reeds, where the Galleys cannot follow them.

This was their way of living till the Grand Signior obliged *Sigismund*, King of *Poland*, to prohibit their Piracies. It was bad Policy in the *Poles* to let them chuse their own General; for this General being absolutely their own Creature, is forced to comply with their Motions. They handle their Guns very dextrously, and have Stocks set long-ways upon Poles, with which they fight very fiercely, and at the same time skilfully; so that regular Troops are often beat by them. They are very indifferent Horsemen, but excellent Soldiers on Foot. They are inured to all manner of Fatigues and Hardships, obedient to their Commanders, active, and dextrous in intrenching themselves, not only in the ordinary way, but also by making a Fence of their Baggage-Waggons, which cover them as they march. These Intrenchments are absolutely necessary for them, when they march without Horse in open Plains in the Confarts of the *Tartars*, against whom they are forced to stand wherever they meet them. There have been several Instances, that one thousand *Cossack* Foot have, betwixt their Chariots and Waggons, have repulsed five or six thousand *Tartars* on Horseback. Their Horses, though swift, are but weak, and stopped by the least Barricade. But, however, this way of marching, in the midst of their Baggage and Ammunition Waggons, would scarcely be practicable in any other Country but *Poland* and the Deserts of *Tartary*, which lie upon a level.

5. It is eaſy, from theſe Accounts, to form a juſt Notion of the original and ancient State of the *Coſſacks*; but ſome farther Explanations will be neceſſary, in order to have a juſt Idea of the Condition of this People at this Day. We will begin with what is requiſite to be ſaid of their Country. In its utmoſt Extent, it may be conſidered as three hundred Miles long, and in ſome Places above a hundred broad; but then this comprehends the Territory, inhabited by all the *Coſſacks*; for they are, at preſent, diſtinguiſhed into various Nations. When we reflect on the Manners of the *Muſcovites*, *Poles*, *Turks*, and *Tartars*, and remember that their Dominions border upon each other, we ſhall very eaſily conceive, that the Frontiers could not afford very ſafe or pleaſant Habitations, and ſhall not be ſurprized to hear that they were deſert. Hence it was, that this otherwiſe large and conſiderable Tract of Country, came to be ſtiled *the Ukrain*, which, in our Language, properly ſignifies *the Marches*. The People who firſt ſettled on the Rocks in the *Nieper* were Vagabonds from all Countries, who built their Huts in the moſt inacceſſible Places, and were from thence called *Coſſacks* or *Goats*, becauſe, like them, they dwelt out of reach.

But, by Degrees, as theſe People became numerous, they began to plant and improve their Country, which is naturally one of the richeſt and fineſt in *Europe*; but from its very Situation, ſo liable to be ranſacked and eat up, whenever any Wars break out among the neighbouring Nations, which are none of them polite, or well governed, that we cannot expect it ſhould ever be brought into any tolerable Condition. Beſides, the *Coſſacks*, like the Buccaneers in *America*, were Planters only by Accident; they looked upon living at Home as a Hardſhip, unleſs in the Time they wanted Winter-Quarters; for their proper Buſineſs was War, and they grew rich, not by Induſtry but Plunder. They were from hence regarded as Barbarians, and in that Senſe very juſtly; becauſe, to live by ſpoiling others is the higheſt Barbarity; inaſmuch as it is that Sort of Life moſt repugnant to Reaſon and the Laws of Nature. But there is another Signification of the Word *barbarous*, which implies Stupidity and Ignorance; and this cannot, with any Degree of Juſtice, be charged upon the *Coſſacks*, who have made as great Improvements in the Art of War as any Nation in the World. It is very true, that with reſpect to us, and our manner of making War, theſe very Improvements appear barbarous, but that is for want of Conſideration in us; for, if we reflect upon the Situation of their Affairs, and on the Contrivances made uſe of by the *Coſſacks* for their own Security, we cannot but perceive the greateſt Ingenuity in them; and I think a little Time will not be ill beſtowed to ſet this matter in a clear Light.

It has been before laid down that War was their Buſineſs; and this was of two Kinds, defenſive by Land, and offenſive by Sea. In reſpect to the former, the Country round about them was flat, and the Enemies they had to deal with were *Poles* and *Tartars*, who brought great Bodies of Horſe into the Field; to oppoſe theſe with inferior Bodies of light-armed Foot, the *Coſſacks* invented the *Tabor*, or Waggon, in theſe they carried their Baggage, Ammunition, and Proviſions upon a March; and when they encamped, they took Care to have a River in Front, and a Moraſs in the Rear; covering their Flanks with an Intrenchment of Waggons; and by the Help of this Diſcipline, they have defeated Troops, that would have appeared terrible, even to the moſt regular Armies; nay, to ſuch a Degree, they carried this Art of fortifying with Waggons, that Field-Marſhal *Munich*, who was an Officer of great Skill and Experience, thought fit to adopt their Method in his laſt War againſt the *Turks*; and that with ſuch Succeſs, as enabled him to come off with Honour and Victory, when attacked by the moſt numerous Armies the *Ottoman* Power could bring into the Field. This ſhewed great Skill and military Prudence in that Officer, who alſo brought ſeveral Regiments of *Coſſacks* into the *Ruſſian* Service: I will not ſay as regular, but I may ſay as ſettled and eſtabliſhed Troops, and they have been found very ſerviceable. We muſt, however, diſtinguiſh between the *Coſſacks* in the Pay of *Ruſſia* and the *Coſſacks* under the Protection of *Ruſſia*; the former are a Body of Troops of between ten and twelve thouſand Men, that may be marched any where, as Occaſion ſhall require; but the latter are a great People, capable of bringing fifty or ſixty thouſand Men into the Field, for the Service of the *Ruſſians*, againſt the *Turks* or *Tartars*, but as ſoon as the War is over they will expect to return Home.

In their offenſive Wars, which, as we have ſhewn, the *Coſſacks* carry on by Sea, the Invention of their Boats is admirable; for, in the firſt Place, they are very light, ſo that they may be tranſported from Rock to Rock with great Eaſe. In the next Place, they are capacious, ſo as to hold a great Number of Men, which gives them ſuch a Power in boarding and attacking Places on the Sea Coaſts, as it is hardly poſſible to reſiſt. Their Method of Building without Keels, and Sheathing with Reeds, defends them from ſinking, even if full of Water. Beſides this, it makes their Boats, when filled with Men, lie ſo deep in the Water, that they are not to be ſeen at any great Diſtance, and yet they go at a prodigious Rate, ſo as to be in no Danger, when purſued by any kind of Shipping in uſe among the *Turks*.

If indeed we take theſe Bark Boats out of the Water, and conſider them independent of the *Coſſacks*, who uſe them, and of the Uſes they make of them, they will appear very poor and deſpicable Things, and we may ſay the ſame of their Waggons; but notwithſtanding this, when all Circumſtances are duly weighed, when we remember that theſe People are poor, weak, and defenceleſs, in Compariſon of their Neighbours, have very few Fortreſſes, and thoſe compoſed only of Wood and Earth; and that notwithſtanding theſe Advantages, they have made a Shift to cover their Country ſo well, and defended themſelves ſo obſtinately, as to make the *Poles* and *Tartars* weary of their Wars with them; we muſt allow them ſome Merit, with reſpect to military Skill; on the other Hand, when we call to mind, that they have no Trade, no Veſſels, no Ports to receive them, if they had any; no Yards, little Timber, no Docks, Carpenters, or Seamen, we cannot help owning that the naval Exploits of ſuch People, are in a great Meaſure aſtoniſhing.

Their Government is entirely military, inſomuch that in Time of Peace they have hardly any Magiſtrates or Laws; but when the Nation, by whom they are protected (and at preſent ſome of them are under the *Poles*, ſome under the *Turks*, but the far greateſt Part of them under the *Ruſſians*) propoſe they ſhould riſe and take the Field; the firſt Step is to give them leave to elect a General, who in their Language is called HETMAN or HATMAN, which ſome modern Writers have miſtaken for a proper Name; whereas, in reality, it is the Stile of Office, and anſwers to that of *Imperator* amongſt the ancient *Romans*; and he has the abſolute Command ſo long as the War continues; neither is it eaſy to depoſe him afterwards; for in this, as well as in all other Countries, Power has in it ſomething ſo pleaſing, that no ſmall Difficulty is found in reducing him, who has been once a Prince to the Rank of a private Man.

In the Hiſtories of the Wars in the North, from the Beginning of the preſent Century to the Death of *Peter the Great*, Emperor of *Ruſſia*, the HATMAN of the *Coſſacks* is often mentioned, and ſome of them made a great Figure; but of late, and indeed in all Times of Peace, we hear of no ſuch Perſon; but when the Circumſtances of Things ſhall alter (and nobody knows how ſoon this may happen) it is very probable we ſhall hear of them again; as the *Croats*, *Pandours*, and *Talpatches*, with many other barbarous Nations, lay hid in their Dens and Marſhes, till the preſent War called them Abroad, and ſhewed more civilized Nations the dreadful Appearance of theſe terrible Militia. But it is right to enquire after, and have ſome tolerable Knowledge, even of the moſt obſcure Nations, that when thoſe Accidents, which are always in the Womb of

of Time, bring them upon the Stage; we may not be amazed at their Names, or in Doubt about their Force.

It was the Praiſe of *Ulyſſes*, the wiſeſt Man in his Day in *Greece*, That he had ſeen and was acquainted with the Laws and Cuſtoms, the Manners and Modes, of different Places and People. And this was a great Commendation, worthy the Pen and Pains of the immortal *Homer*, who has juſtly celebrated the Labours and Travels of that excellent Man: But it is the Felicity of modern Times, that every Man may be an *Ulyſſes* in his Cloſet; may ſail over the Ocean in his Elbow-chair, and travel all the World over in his Study. Neither is this a Flight of Oratory, a lively or extravagant Picture; but a plain, certain, and undeniable Truth: Books and Maps will do the Work effectually; and a ſmall Degree of Application, and that only for a few Months, will enable us to acquire more real and uſeful Knowledge than it was poſſible for any of the Ancients to become Maſter of in the Courſe of his Life; and therefore if we do not excel them, is not more their Glory than our Fault: *He who has never travelled*, ſay the *Turks*; *he who has never read*, may we ſay, *thinks all the World like his Father's Houſe*; that is, has ſuch narrow and confined Notions, as are unworthy of the human Mind, and ſubject him to Wonder and Amaze, the moſt ſhameful Marks of Ignorance and Folly, upon every new Event; for to him all Changes are ſtrange, and every Incident, becauſe unlooked for, is ſurprizing.

It was proper to throw together theſe Reflections at the Cloſe of this Section, becauſe it is the laſt in which we ſhall have Occaſion to treat this Subject; for we are now to look Abroad into more civilized Countries, where every thing has a ſofter Air, and the Inhabitants are learned and polite. It is true, that the viſiting Countries, like theſe, ſeems to be moſt expedient for modern Travellers, who are ſent abroad to acquire a genteel Manner and a correct Taſte; but for ſuch as travel at home, though it is certainly more delightful and entertaining, to read the Deſcriptions of fair and fruitful Countries, thoroughly planted and carefully cultivated, abounding with rich Cities, great Towns, and pleaſant Villages, adorned in all Quarters with elegant Structures, and affording every where pleaſing Objects to the wandering Eye of the inquiſitive Beholders, yet to thoſe whoſe Studies tend to higher Purpoſes, this will ſeem no more than an Amuſement; for to them the Variation of Power, the Change of Circumſtances, the riſing and falling of Nations in the Balance of ſound Policy, ſeems to be the great, if not the only rational, End of ſuch Enquiries. An Inſtance will render my Meaning in this Reſpect perfectly clear. The Beauties of *Italy* are very far from declining, her Artiſts are as famous as ever, and her *Virtuoſi* more ſo; but it unluckily falls out, that while the *Italians* grow more polite, they ſink more and more in their Power. There was a Time when the *Italian* Liberty was talked of, and before that there was a Time when it exiſted, but now the Diſcourſe of it is as little heard as the Thing itſelf is ſeen. The great Topic now, is the Balance of Power; which is no other than a Contrivance to render Slavery lighter, or at leaſt make it appear ſo, by dividing it into ſeveral Hands. The Expedient is neceſſary and therefore proper enough, ſince a foreign Yoke cannot be thrown off, or the antient Freedom of the *Italian* States reſtored. But this is not the Caſe in the North, and amongſt Nations of whom moſt People are content to know but little: It is to combat theſe Notions that we venture upon theſe Remarks, in order to inſpire our Countrymen with an Inclination to examine into Matters of more real Importance, and which will very ſoon, perhaps while the preſent Generation ſubſiſts, more nearly concern us.

The Power of *Ruſſia* is not yet of fifty Years ſtanding; but, in that time, it has made a prodigious Progreſs; and, at this Day, appears with formidable Greatneſs. From being inſulted by the *Poles*, trampled on by the *Swedes*, and over-run by the *Tartars*, it has not only grown ſtrong enough to keep all theſe Nations in awe, but has likewiſe made conſiderable Conqueſts from *Perſia*, given a Check to the *Turkiſh* Power, alarmed the *Chineſe* Empire, and ſpread the Terror of its Arms among the *Japoneze*, who have ſcarce heard the Name of other *European* Powers. It is worth while, therefore, to enquire into the State and Forces of this Empire, and to learn ſomething of that Policy, by which thirty Millions of People are kept in Subjection. We ſhall take a proper time to examine this. It is indeed true, that the Power of *Sweden* is very much decreaſed, but we cannot ſay the ſame thing of their Trade. They have lately opened a Paſſage to the *Eaſt-Indies*; and their Dyets are very intent upon promoting every Branch of their Commerce; nor is there any Reaſon to ſuſpect that their Pains will be thrown away. The ſame Spirit exerts itſelf, with at leaſt equal Vigour, in *Denmark*, and when once the preſent War is over, and the Power of *Pruſſia* thoroughly eſtabliſhed by a general Peace, I dare propheſy, that ſome Attempts, of the ſame Kind, will be made on that Side. By Methods like theſe, the whole Face of the North will be changed, Induſtry and Navigation will become the Buſineſs of People that heretofore knew nothing of either, and in the Space of a few Years, that Emulation which appears ſo ſtrongly among thoſe Princes, muſt neceſſarily produce great Effects. All the old Ports in the North will be opened and improved, and new will be heard of, that at preſent want Names. Every Creek will be rendered advantageous, and every fiſhing Town will become a Place of Trade; new Commodities will be raiſed, new Manufactures ſet on Foot, and new Schemes formed, to render theſe beneficial to the Subjects of theſe States, under whoſe Protection they riſe.

I do not pretend to ſay, that ſuch Changes, or Alterations, will prove detrimental to *Great-Britain*; I hope they will not. I am far from ſuggeſting, that they ſhould become Grounds to us of Jealouſy, or Envy; but what I aim at, is to prove, that they are Objects that demand our Attention. While Deſigns, like theſe, are in their Infancy, they may be bent, and turned, by a ſuperior maritime Power, to its Advantage. We may perhaps be Gainers by the Variation, that will be occaſioned thereby in the State of Commercial Affairs, and the Riſe of theſe new trading Countries may be made very profitable to our own: But, in order to this, their Views muſt be conſidered in time, and muſt be conſidered with great Coolneſs and Deliberation; that we not attempt to oppoſe what may turn to our Intereſt, or to be drawn in to promote Projects beneficial to others and detrimental to ourſelves. Theſe are Motives, that ſhould incline us, to look very circumſpectly into to the Condition of the North. We gained a great Part of the Trade we have at preſent, by doing this, in the Reign of Queen *Elizabeth*; and we loſt a Part of our Trade, by that Negligence; which, among other miſchievous Conſequences, attended our fatal Civil War. It imports us now to provide againſt any new Misfortunes of the ſame Kind; which can be only done by a provident Application to our own Intereſts, and taking in due Time, the moſt effectual Means to prevent the Current of Trade from running too ſtrongly into the North; a thing that muſt be attended with extraordinary Conſequences, which it will be for the Reputation of our Governors to foreſee; and in reſpect of which it is their Duty to provide. That theſe Hints may prove ſome way uſeful to ſo great and ſalutary a Purpoſe, and promote that Spirit from being extinguiſhed here, which happens to be ſo conſpicuous amongſt our Neighbours, is the only View of their Author; who, ſince he can be no otherwiſe uſeful to his Country, thinks it incumbent upon him to expreſs his good Will towards it, by furniſhing Remarks worthy the Notice of thoſe, who have more in their Power, and to whom he moſt ardently wiſhes Prudence, Diligence, and Succeſs.

CHAP.

CHAPTER III.

Comprehending TRAVELS through the middle Parts of *Europe*, particularly, the *United Provinces*, the *Auſtrian* Low Countries, *Germany*, *Italy*, *Switzerland*, *Savoy*, and the Territories of the Republick of *Genoa*.

SECTION I.

The TRAVELS *of Mr.* MAXIMILIAN MISSON, *through Part of* Holland, *the* Spaniſh *Low Countries*, Germany, Tyrol, *and the Biſhoprick of* Trent, *in his Way to* Italy, *containing a diſtinct Account of whatever appear'd to him remarkable in the Places through which he paſſed; together with Political, Hiſtorical, and Critical Remarks upon Perſons and Things, as he has Occaſion to mention them.*

1. *A ſhort Introduction, containing ſome Account of the Author, the Occaſion of his Travels, the Nature and Deſign of his Work, the ſeveral Editions it has gone through, and what is to be expected from this Abridgment.* 2. *A Deſcription of the Country of* Holland, *the Neatneſs of the Cities and great Towns, the Conveniences of Travelling, together with ſome Account of the two great Cities of* Amſterdam *and* Rotterdam. 3. *A Proſecution of the ſame Subject, including a Deſcription of the Town of* Delft, *the celebrated Village of the* Hague, *the Univerſity of* Leyden *and its Curioſities, and the Town of* Haerlem. 4. *A more particular Deſcription of the great City of* Amſterdam, *the publick and private Buildings there; an Account of an Order of Nuns called* Beguines, *and other Things worthy of Obſervation.* 5. *The Author's Journey from* Amſterdam *to* Utrecht, *Deſcription of the Places upon the Road, and Remarks on the Harmony which ſubſiſts in* Germany *between Perſons of different Religions.* 6. *A circumſtantial Deſcription of the great City of* Cologne, *the Capital of the Archbiſhoprick and Electorate of that Name, the publick Edifices therein, with ſome judicious Remarks upon popiſh Superſtition.* 7. *The Author's Paſſage on the* Rhine *from* Cologne *to* Mentz, *Deſcription of the Country and Villages on both Sides that River, with a Correction of a vulgar Miſtake about the Tomb of* Druſus *at* Mentz. 8. *His Paſſage on the* Maine *from* Mentz *to* Franckfort, *Deſcription of this City; a very curious Account of the Golden Bull, the Original of which is kept there, and other Particulars.* 9. *His Journey from* Franckfort *to* Worms; *a large Account of the laſt mentioned Place, as alſo of* Frankendal, Manheim, *and* Heidelberg. 10. *His Paſſage from the laſt mentioned City, through a very pleaſant and agreeable Country, to* Nurembergh; *a Deſcription of that Place, and of the Diadem of* Charlemagne *kept there; of a Book printed by* Fauſtus *in* 1446, *and another in* 1449; *with ſome Remarks on the Invention of* Gunpowder, *and other Curioſities.* 11. *A Deſcription of* Ingolſtadt, Neubourgh, *and a very particular Account of the Imperial City of* Augsbourg, *the publick Edifices therein, the Dreſs, Cuſtoms and Manners of its Inhabitants.* 12. *An Account of the Country of* Bavaria; *of the Capital City of* Munich, *the Electoral Palace there, and other Curioſities.* 13. *A Deſcription of the Country of* Tyrol, *of the City of* Inſpruch, *of the Houſe there the Porch of which is ſaid to be covered with Gold, the Country Palace of the Archdukes at* Amras. 14. *A View of the remaining Part of the Country of* Tyrol, *and of the Biſhoprick of* Trent, *with a Deſcription of the City of that Name, and of whatever is therein remarkable.* 15. *Remarks and Obſervations upon the foregoing Section.*

1. THERE are very few Books of Travels, that have maintained their Credit ſo well as theſe of which we propoſe in this and the following Sections to give a ſuccinct Abridgement. Mr. *Miſſon* was a Gentleman of great Reading and general Knowledge, which recommended him to the Favour and Protection of the old Duke of *Ormond*, who committed to his Care his Grandſon, the preſent Earl of *Arran*. He travelled alſo with ſeveral other Noblemen and Gentlemen, which gave him an Opportunity of examining very attentively, the Places through which he paſs'd, and of which he has given us a Deſcription. His Work was originally ſmall to what it now appears, but as it was very well received, he reviewed it more than once, and made large Additions from Time to Time to the ſeveral Editions of it that were printed in *French*; all of which are preſerved in the laſt *Engliſh* Tranſlation, in which we find a Multitude of Paſſages corrected, or render'd more clear and explicit, than in any of the former, and therefore we have taken Care, in reviewing this Abridgment, to compare it therewith, ſo as to render it as compleat as it is poſſible, as well as to free it from the numerous Miſtakes that had crept into the former Extract of it publiſhed by Dr. *Harris*.

The Author divided his Work in the Original into Letters, which are dated from ſeveral Places; but to render it more agreeable to the Form of this Work, we have digeſted it in the ſame Manner with the other Parts of it; which, we flatter ourſelves, will render it more eaſy and intelligible to our Readers. The great Number of Inſcriptions, literary Diſſertations, hiſtorical and critical Diſcuſſions, with which the Author, from time to time, augmented his original Performance, ſwelled it to four Volumes; and though many of theſe are very curious and uſeful, yet as they did not ſuit either the Deſign of our Work, or the Bounds within which we are obliged to confine it, we have contracted them as far as it was neceſſary, to bring the whole into a reaſonable Compaſs, with as little Prejudice as might be to the Sentiments of the Author.

It is requiſite farther to obſerve, that theſe Travels were made in 1687, and 1688; ſo that the Reader will make the proper Allowances for the Alterations that have happened, in reſpect both to Perſons and Things ſince that Time. The Rout he took has been eſteemed, by the ableſt Judges, one of the beſt, for making what is called the *Grand Tour*, in order to give young Travellers a View of the moſt remarkable Parts of *Europe*, and the Method he has taken in deſcribing the Countries and Cities through which he paſſed, has been looked upon as equally inſtructive and entertaining; ſo that hitherto nothing of the ſame Kind has appeared, either ſo extenſive in its Deſign, or ſo well executed in the ſeveral Parts of it. Our Author was a very zealous as well as learned Proteſtant, and he has left us great Marks of both in this Performance, which ſtirred up ſome Perſons abroad to criticiſe various Paſſages in his Travels; but he was, generally ſpeaking, ſo much in the Right, and in the Diſcourſes beforementioned, which may be ſtill found in the laſt *Engliſh* Tranſlation of his Book, he has defended himſelf ſo well, that his Adverſaries have had no great Occaſion to triumph. Theſe Particulars, which were neceſſary for the Reader's Satisfaction, being diſpatch'd, there is no Neceſſity for enlarging any farther this Introduction, and therefore we ſhall proceed, as near as may be, in the Author's own Words, after putting the Peruſer in Mind, that the Plainneſs and Familiarity of the Stile is ſuch as may be expected, and has been always allowed to Epiſtolary Writings.

2. *Holland* being a flat Country, like a continued Meadow, as we approach'd the Shore, the Pinacles of the Steeples and the Trees appear'd as riſing out of the Water. The whole Country is cut into Canals and Ditches with incredible Labour, without which the Grounds would be ſo ſoak'd with Water, as would render it not habitable; whereas now, by the Induſtry of its Inhabitants, it is the richeſt and beſt peopled in the World, in Proportion to its Extent: Some make their Number amount to Two millions five hundred thouſand Souls, in the ſingle Province of *Holland*; ſome account only Two millions in all the Seven Provinces.

The Cities of *Holland* are generally very neat and beautiful, their Inhabitants ſparing no Pains or Coſt for that Purpoſe, as appears by their conſtantly waſhing them; and having the Inſides of their Houſes curiouſly painted; and their Windows, generally of Glaſs, as clear as Cryſtal: Their Cleanlineſs extends even to their Shops and Stables, which are kept neater here, than the beſt Apartments are in ſome Countries. Their Streets are ſo clean, that you ſee the Women walk almoſt conſtantly in Slippers; and the Canals being on both Sides planted with Trees, afford a moſt delightful ſhady Paſſage through all the chief Streets of the Cities, and of ſome of the Towns and Villages alſo. They reckon in the United Provinces one City (*Amſterdam*) of the firſt Rank, about twenty of the ſecond, upwards of thirty of the third, two hundred large Towns, and eight hundred Villages. But to return to their Canals.

Theſe are very convenient for travelling, which is generally perform'd in large Boats cover'd againſt the Injuries of the Air, and drawn by Horſes, which go off and bring you to your Journey's End exactly at certain Hours; they ſerve for the Tranſportation of Commodities from one Place to another: And ſome of theſe Canals afford tolerable Store of ſeveral Kinds of Fiſh.

Notwithſtanding all theſe Advantages, there are many Things wanting in *Holland*, their Supplies of Wines, nay, even of Corn, and moſt other Things neceſſary for the Suſtenance of Life, are derived from foreign Countries, which occaſions their having ſuch a prodigious Number of Ships, ſo that ſome have computed them equal to all the reſt that *Europe* can produce. But as on one Side they are chiefly oblig'd to the Sea for their Riches, ſo on the other Hand it proves the Occaſion of almoſt irreparable Deſolations; for though they take all poſſible Precautions to maintain their Dams and Mills for the emptying of the Water, yet ſometimes the Impetuoſity of this Element breaks through all their Fences, which has coſt at ſeveral Times the Lives of ſome Millions of People. Thus, *April* 17, 1421, a Hundred thouſand People were drown'd about *Dort*. In 1446, there were fifteen Pariſhes overflowed in the Village of *Scheveling*, 121 Houſes were carried away, and the Church, now cloſe by the Sea-ſide, ſtood in the Middle of the Place.

Another Inconveniency is, the ſudden Change of the Weather from Heat to Cold, a Thing not agreeable to thoſe who are not uſed to it. Their Impoſitions are alſo very heavy, which conſequently occaſions a Dearneſs of all Sorts of Victuals; but their Plenty of Trade ſeems to make them a ſufficient Amends for this and every other Inconveniency.

We were not a little ſurpriz'd with the firſt Sight of *Rotterdam*, for its Canals being, for the moſt Part, ſo deep and broad, that they are capable of receiving Veſſels of a great Bulk; this affords the moſt agreeable Proſpect of a Mixture of Trees, Tops of lofty Houſes and Maſts, which at a Diſtance appear wonderfully beautiful.

The City of *Rotterdam* has not always been in the ſame flouriſhing Condition, which makes it now challenge a Place among the Cities of the ſecond Rank, its Port being both large and commodious, the City rich, populous, pleaſant, and extreamly flouriſhing; their Storehouſes for the Navy, the Townhouſe, and the Bank, are beautiful Structures; their Glaſs-houſe (famous through all the Seven Provinces) manufactures abundance of little enamel'd Bowls, and ſuch-like Bubbles, curiouſly done, which are ſold to prodigious Profit to the Savages in the *Indies*.

There are two *French* Churches here: The Statue of Braſs of *Eraſmus* is fix'd on a Pedeſtal of Marble in the Place called the *Great Bridge*, ſurrounded with Iron Rails. *Eraſmus* is dreſs'd in his Doctor's Robe, with a Book in his Hand; and near it you ſee the following Diſtich, wrote over the Door of a little Houſe where he was born, *Octob.* 27, 1467. but died at *Baſil*, *June* 12, 1536.

Ædibus hic ortus, mundum decoravit Eraſmus
Artibus ingenuis, Religione, Fide.

There has been due Care expreſſed in this Reſpect, for the firſt Statue was erected 1540, of Wood; after that another of Stone, 1657; and this of Braſs, 1622.

We made a little Journey from hence to a ſmall Village called *Leckerkeck*, about three Leagues from the City, upon the River *Leck*, where the Lord of the Manor told us, that the Salmon-fiſhing (the fifth Part whereof belongs to him) uſed formerly to produce Twenty thouſand Livres *per Annum* for his Share, but of late Years the Salmon having left that River, the Fiſhing (which they are forced to continue only to maintain their Right) does not defray the Charges.

At the ſame Place they ſhewed us a Woman, who was the Year before, *i. e.* 1686, brought to Bed of ſix Sons at one Birth, four of them were baptiz'd, and the eldeſt lived four Months after.

At the Lord of the Manor's Houſe, we ſaw alſo a Servant-maid, named *la Bonte*, who under that Name was muſter'd, and ſerv'd no leſs than ſeven Years in the Quality of a Muſqueteer.

We

We were credibly inform'd, that a few Years before there died in this Place one *Gerard Baſtianſon*, a Fiſherman, who was full eight Foot high, and though a very lean Perſon, weigh'd five hundred Weight: The Doors of his Houſe, and his Clothes, which were ſhewn, ſufficiently confirm'd what they told us of his Size.

The Tower of the great Church here is very remarkable. It leaned formerly on the Nave of the Building; that is, bent towards the North-Eaſt three Feet and a half, but by opening the Foundation, they have found Means to ſet it up quite ſtreight, as appears by a proſe Inſcription in *Dutch*; which alſo acquaints us the Ground was opened *September* the 25th, 1651, and was cloſed again *April* the 22d, 1655. The Architect who performed this ſingular Piece of Work, was one *Nicholas Jerémy Perſoons*. *Dion Caſſius*, under the Reign of *Tiberius*, mentions ſomething of the ſame Sort done, and that the Artiſt was but ill rewarded.

3. The ordinary Paſſage-boat carried us in two Hours to *Delft*, a City that holds the third Rank in the Aſſembly of the States of *Holland*. One of the chief Curioſities they ſhew you in this City is, the Tomb of *William* Prince of *Orange*, aſſaſſinated here by *Balthaſar Gerard*, 1584. The Arſenal, the Townhouſe, the *Stadtholder*'s Palace, the Grand Place, and the great Hoſpital, with its Gardens, are well worth the Sight of a Traveller. The *Canal* betwixt this City and the *Hague* is not above a League in Length, in Sight of *Reſwyck* and *Voerburgh*, two pleaſant Villages, and adorn'd on both Sides with moſt delightful Summer Villa's, fine Walks, and noble Gardens.

The *Hague*, being without Gates or Walls, is reckon'd among the Villages, notwithſtanding which, as it enjoys the Privilege of a City, ſo its Grandeur and Beauty ſeems to deſerve that Name, being beſides this the Reſidence of the Princes of *Orange* when *Stadtholders*, of all the foreign Miniſters, and the Place of Aſſembly of the *States General*; beſides that, the great Concourſe of Foreigners of all Sorts, renders the People more obliging and ſociable than in any other Place of *Holland*. Add to this, that the Air is very good, the Wood near the Town extremely delightful, and the Walk from thence to the Village of *Scheveling*, near the Sea-ſide, very diverting. Here they ſhew a Chariot furniſh'd both with Wheels and Sails, which is carried along by the Wind upon the Sea-ſhore, very pleaſant to walk on, it being both hard and level.

Its Situation is certainly the moſt pleaſant of any Place in *Holland*, having the before-mentioned Wood to the North, very fertile Meadows to the South, good arable Lands to the Eaſt, and the Sea to the Weſt.

The Princes of *Orange* keep their Reſidence in the Palace of the ancient Earls of *Holland*; but that called the *Old Court*, where they formerly lodg'd, is by much the more regular Structure; the Houſes of Pleaſure about the *Hague* are generally very beautiful.

We took, among other Things, a View of the Church of the Village of *Loſdun*, ſo famous for the two Baſons of Braſs preſerved there, in Memory of the Three hundred ſixty five Children of the Counteſs of *Hennebergh*, Daughter to *Florent* IV. Earl of *Holland*, that were baptiz'd in them. The Story goes, that the ſaid Counteſs having reproach'd a Beggar-woman with having too many Children, the poor Wretch, by way of Imprecation, wiſh'd her as many as there were Days in the Year; which being fufill'd, they were all chriſtened, (the Boys by the Name of *John*, the Girls *Elizabeth*) and buried in the Church of *Loſdun*. The whole Hiſtory is painted at large in the ſaid Church, on both Ends of which Picture the two Baſons are fix'd. The Truth of it is atteſted by *Eraſmus*, *Vives*, *Guicciardine*, and others.

From the *Hague* we went forward to *Leyden*, a Place not ſo much frequented by Courtiers and Officers, nor ſo much diſturbed with Buſineſs and Traffick as the *Hague* and *Rotterdam*, but exceeding charming by its intrinſick Beauty and Quiet, ſo that you ſeem to enjoy the Benefit of a Country Life in the Midſt of a great City: Its chief Trade conſiſts in the Woollen Manufactory, which, together with the Univerſity, makes it one of the moſt conſiderable Cities in *Holland*. There are commonly about 1500 Students.

In the *Anatomy-Hall* they ſhew you a great many Skeletons both of Men and Beaſts, abundance of Plants, Fruits, Animals, Arms, Habits, Pictures, Mummies, Urns, Images, &c. and among the reſt, the Picture of a *Pruſſian* Peaſant, who having ſwallowed a large Knife, the ſame (as they tell you) was cut out again of his Stomach, and he lived eight Years after.

In the Gallery of the Phyſick-Garden, and the adjoyning Cabinet, called the *Indian Cabinet*, we ſaw divers natural Curioſities, among the reſt a wing'd Cat and Ape; the Hand of a Mermaid; a vegetable *Priapus*, a moſt curious Plant; a Monſter produced from a Hen's Egg; a Piece of Money of Paper, made during the Siege of *Leyden* by the *Spaniards* in 1574, with this Inſcription on one Side, *Hæc libertatis ergo*; on the other, *Pugno pro Patria*: An *Eaſt-India* Serpent, on whoſe Skin are to be ſeen, as ſome fancy, ſeveral natural Figures reſembling *Arabick* Characters; beſides a great Number of Animals, Inſects, and other Things, preſerved in Vials fill'd with Spirit of Wine.

Before I take my Leave of *Leyden*, I muſt not forget to give you an Account of the *Rhine*, which is loſt near its Mouth, where moſt other Rivers are at the largeſt; for the *Rhine* dividing itſelf into two Branches near *Schenkerſchontz*; one of them takes the Name of *Wakle*, the other a little above *Arnheim*, that of *Yſſel*; and continuing its Courſe about ſeven or eight Leagues below that City, as far as *Duarſtadt*, is there again ſubdivided into two other ſmall Channels, the chiefeſt whereof takes the Name of the *Leck*; and the other Rivulet, which turns more to the Right, retains the Name of the *Rhine*; till coming to *Utrecht*, it emits another Branch, which taking its Courſe to the North, is known by the Name of the *Vecht*; and the other continuing its Courſe, by the Name of the *Rhine*, to *Worden*, it at laſt loſes itſelf in two or three Canals at *Leyden*. The Cauſe of this odd Fate of the *Rhine*, is attributed to an Earthquake, which throwing Part of the *Downs* into the Mouth of this River, ſhut it ever ſince, the Waters were driven back, and conſequently enlarg'd and deepened the Channel of the *Leck* as you ſee it now.

They ſhew you here the Shopboard belonging to that noted Taylor called *John* of *Leyden*, (where he was born) the chief of the *Anabaptiſts*. His true Name was *John Bucold*.

From hence to *Harlem* is five Hours travelling by the Paſſage-boat, the *Canal* being lined with a great Number of Country-ſeats and Summer-houſes.

Harlem is a large and pleaſant City, and, for its agreeable Situation, may challenge the Preference before *Leyden*, moſt of its *Canals* being mix'd with the little River *Sparm*. This City is chiefly famous for the Linnen Manufactory, and that of Tape, though of late Years they have made alſo great Quantities of Silkſtuffs. The great Church (the largeſt in all the Seven Provinces) and the Town-houſe, are ſtately Structures; and the Wood without the City is a great Addition to its pleaſant Situation; for which it is deſervedly admired.

Lawrence Coſter, who challenges the firſt Invention of Printing, was a Native of this City; though *John Guttenbergh* of *Strasburgh*, and *Conrade* and *Arnold*, two Brothers of *Mayence*, challenge that Honour before him. However, thoſe of *Harlem*, in reſpect to their Townſman, keep in their Townhouſe the firſt Book that ever was printed, in a Silver Caſe wrapt in Silk, the Keeping whereof is committed to the Care of ſeveral of the Magiſtrates; and the Statue of *Lawrence Coſter* is to be view'd in the ſame Place. This Inſcription is to be ſeen in golden Letters over the Door of the Houſe where the ſaid *Lawrence Coſter* lived.

MEMORIÆ SACRUM,
Typographia ars artium omnium Conſervatrix, hic primum inventa circa annum 1440.

Meyer

Meyer assures us, that in 1403. a Mermaid was cast ashore by a Tempest near *Harlem*, who was brought to feed upon Bread and Milk, taught to spin, and lived for many Years. *John Gerard* of *Leyden* adds, that she would frequently pull off her Clothes, and run towards the Water, and that her Speech was so confused a Noise, as not to be understood by any body: She was buried in the Church-yard, because she had learnt to make the Sign of the Cross. He speaks this upon the Credit of several Persons that had seen her.

4. As it would require a long Continuance in the City of *Amsterdam* to learn every Thing that belongs to it, and a large Volume to describe it all, I will content myself with giving rather a Scheme than a Description of a Place, which is, beyond all Dispute, one of the most beautiful and considerable Cities in the World; however, for its Extent it is in no wise to be compared to *London*, there being, according to a good Calculation, in *London* about Seven hundred thousand Souls, but in *Amsterdam* not above Two hundred thousand; but for Riches and Trade it may vie with any City in the World, witness their *East-India Company*, which was founded in 1594, and has waged Wars against very potent Princes, without any considerable Interruption of their Trade.

This City is built upon Piles fix'd in the Marshes on the South Side of the River *Ye* or *Tye*, which is a Branch of the *Zuyder-Zee*. Its Fortifications are very considerable, consisting of many Bastions faced with Brick, surrounded with a Ditch eighty Paces broad, fill'd with running Water, which, together with the Sluices, whereby they can lay all the adjacent Country under Water, renders it almost impregnable; besides the ordinary Garrison, the Militia or Train'd Bands of the City consist of sixty Companies of a hundred and fifty Men each, commanded by Citizens.

The Town-house, which is reported to have cost three Millions, is a spacious and most magnificent Structure, of hewn Stone; its Length is a hundred and ten Paces, and its Breadth twenty four: It is highly esteem'd for its regular Architecture, many are of Opinion, that the Foundation cost as much as the Fabrick above Ground; however, the Doors which give Entrance to this great and splendid Palace seem to be too small, in Proportion to the Whole, and the Square or Space before it is not either neat or regular.

The principal Church of the City was formerly dedicated to St. *Catherine*, but is now called *The New Church:* It is not so large as either of the great Churches at *Leyden* or *Harlem*; for as *Amsterdam* was no more than a poor Village within these five hundred Years, and its Condition, even in our Age, was not comparable to what you see it now, this Church was built answerable to its State at that Time. They affirm, that the Pulpit, made of Wood of *Gothick* Carving, with its Canopy, cost Two hundred thousand Crowns; and the Organs (which are extraordinary fine) at least a hundred thousand Crowns; the Steeple intended to be erected remains imperfect. On the Glass Windows is painted the History of the Emperor *Maximilian* V. who bestow'd the Imperial Crown upon the Arms of this City. The Tomb of the famous Admiral *de Ruyter*, in this Church, is a fine Piece. The Synagogue of the *Portugueze Jews* is a stately Fabrick; but that of the *High-Dutch* is but very indifferent. It is observable, that notwithstanding the Inquisition of *Spain* and *Portugal*, the Agents from both these Crowns at *Amsterdam* were *Jews* in 1687.

One of their Houses of Correction, called the *Rasphuys*, is for the young Debauchees, where they are kept to their Tasks, under the Penalty of Whipping. There is another such a one for the Whores, stiled the *Spinhuys*, who are not treated with the same Severity. But there are enough of them also at Liberty here as well as in other great Cities.

The *Roman Catholicks* enjoy Liberty of Conscience as in other Parts of the Seven Provinces, tho' their Number is not so considerable as some have endeavour'd to persuade us; for I have been inform'd by Persons of Knowledge and Credit, that the *Roman Catholicks* [illegible] all other Sectaries together, do not make a fourth [illegible] of the Inhabitants of *Amsterdam*.

In this City remains still a Convent of certain [illegible] call'd *Beguines*, an Order erected *A. D.* 1207, [illegible] sed of Maidens and Widows, who have no Child[illegible] and who need no other Qualifications to be admitted into this Society, than a Testimonial of their good [illegible] haviour, and a Competency to live upon, either [illegible] themselves or in Conjunction with one or more of [illegible] Sisters, as they find it most suitable to their Purpose. Their Convent (which contains about a hundred and thirty Sisters) is built like a little City with a Wall and Ditch about it, within which stands a Church, where they are obliged to perform their Devotions at certain Hours. They wear an odd looking black Habit, receive and pay Visits, and quit the Convent when they please.

The Houses of *Amsterdam* being founded upon wooden Piles, this is the Reason they will not allow any Coaches here, except to Physicians and to some Strangers of Note; instead whereof, they make Use of a Kind of Sleds made like Coaches; but this Carriage being so slow and uneasy, is not generally in Fashion.

We saw at *Amsterdam* a *French* Opera, but in Water both of good Machines and Actors; so that we were not much delighted with it.

The Musick-houses of *Amsterdam*, so much talk'd of, are publick Houses or Taverns, where young Fellows of the Dregs of the People, come under Pretence of Dancing, but in Effect to pick up lewd Women, who resort thither in great Numbers, and carry them to other convenient Lodgings, these being intended only for their meeting Places. They are generally visited by Strangers, out of Curiosity; and you must either drink what they offer, or pay as if you did.

The Exchange of *Amsterdam* is two hundred Foot long, and a hundred and twenty broad: The Galleries above are supported by forty six Pillars, but are not so spacious, nor are the Shops so many, as those over the *London* Exchange.

The Academy, stiled the *Illustrious School*, is also an elegant Structure, divided into several Schools for Divinity, Philosophy, History, Law and Physick.

There are five high Towers in this City, which have each a great Clock, and are placed at such a convenient Distance, as that the Hours of the Day are shown all over the Town.

I took another Turn to *Losdun*, where I observed that the Inscription in the Church of this Village differs from the Passage, relating to this Matter, found in the Annals, where the Bishop that baptized the [illegible] hundred sixty five Children is call'd *Guido*, Suffragan of *Utrecht*; whereas in the Annals he is stiled *William*, Suffragan of *Treves*; but this might be occasioned by the Carelessness of the Transcribers.

5. We pass'd seven Hours upon the Canal between *Amsterdam* and *Utrecht* very pleasantly; leaving on the Right Hand the old Castle of *Abeow*, and the Village of the same Name, the Boundary of the Province of *Holland* on that Side, about three Leagues from *Amsterdam:* We no sooner came to *Utrecht*, but we found we fall very much short of that extream Neatness we observed in the Province of *Holland*, and yet it remains a sufficient Share of it too.

This City is famous for its Antiquity, its University and the Union made here in 1579, which was the Foundation of the whole *Dutch* Republick. The Steeple of the Cathedral is very high, and the Church contains many Relicks highly valued by the *Romanholicks*.

The Mall, and the Walks about it, without the Gates of the City, are infinitely pleasant, being upon the Score spared by the *French* King's express Command, when his Troops ravaged all the Country round about. A certain Gentleman of *Utrecht* told me, that there were no less than forty eight Towns within the Reach of a Day's Journey from this City, and among them thirty three to which you may go, and come back the same Day. The Country about *Utrecht* has a [illegible]

ferent Face from what you ſee in *Holland*, their Fields being for the moſt part plough'd Lands encloſed with ſtrong Hedges.

Two Hours from *Utrecht* we paſs'd in Sight of *Zeiſt*, and of the Caſtle on the Right Hand: It is a very handſom Structure, encloſed with a Ditch full of running Water, adorn'd with Labyrinths, Gardens, Statues, Fountains, and other Ornaments, being built not many Years ago by one of the richeſt Lords of this Country. The Fields betwixt *Rhenen* and *Arnheim* are for the moſt part planted with Tobacco, propp'd by Stakes; and at *Rhincom*, a Village three Hours on this Side of *Rhenen*, you ſee a Stone, which is the Boundary betwixt the Lordſhip of *Utrecht* and the Province of *Guelders*.

Arnheim has nothing remarkable but its Fortifications. Two Hours and a half beyond it we paſs'd the *Yſſel*, divided into three Branches near each other; and afterwards continuing our Journey through *Doeſburgh*, (a little City on that River, in the Province of *Zutphen*) we dined in a poor Village, if Milk with Biſcuit may be call'd a Dinner; but the worſt is, that our Fare was no better at Night, when we lodg'd at *Yſſelburgh*, a ſmall diſmantled Town upon the Borders of *Cleves*.

Between this laſt Place and the City of *Weſel* the Country is ſandy, and full of Woods: Its Fortifications are but indifferent, but they were then buſy in erecting a Citadel betwixt this City and the Fort of *Lippe* upon the Bank of the *Rhine*. It is under the Juriſdiction of the Elector of *Brandenburgh*, who, by vertue of a Treaty made with the Duke of *Newburgh*, (now Elector *Palatine*) grants Liberty of Conſcience to the *Roman Catholicks*, the ſame being allow'd reciprocally to the *Proteſtants* in the Dutchies of *Juliers* and *Berg*, under the Elector *Palatine*'s Juriſdiction. The *Calviniſts* have two Churches, the *Lutherans* and *Roman Catholicks* each of them one, for the Exerciſe of their Divine Worſhip. The *Jews* have likewiſe a little Synagogue there.

About half an Hour beyond *Weſel* we paſs'd the River *Lippe*, which joins its Waters with the *Rhine*, and arrived before Night at *Duisburgh*, a City of the ſame Bigneſs with *Weſel*, but without any Fortifications: It has however an Univerſity, but no great Concourſe of Scholars. The great Church belongs to the *Proteſtants*, but the *Roman Catholicks* enjoy alſo the ſame Exerciſe of their Religion, and have even the Liberty of carrying the Hoſt in publick Proceſſion, though they refrain from doing it, for Fear of giving Occaſion of Diſturbance.

Not above half a League beyond *Duisburgh* we entred the Country of *Berg*, and in two Hours after paſs'd through the little City of *Keyſerwaert*, ſeated upon the *Rhine*, and very well fortified.

Hence we continued our Journey to *Duſſeldorp*, the Reſidence of the Electoral Prince *Palatine*. It is much larger and better peopled than *Duisburgh*, and its Fortifications in a very good State, but has no Suburbs, any more than *Keyſerwaert*.

6. The City of *Cologne* affords a moſt agreeable Proſpect at a Diſtance, by its Situation in a plain and level Country, and the vaſt Number of Steeples, which make a moſt glorious Shew. Though it be of prodigious Extent, yet is it ſurrounded with a Wall, Towers, Baſtions, and a dry Ditch. It has twenty four Gates, thirteen to the Land, and eleven on the *Rhine*. It is an Imperial City, govern'd by its own Magiſtrates, though the Archbiſhop and Elector of that Name has ſome Share both in the Civil and Criminal Juriſdiction, and a Prerogative of pardoning Criminals. The Oath, which the Citizens take to this Prince, ſeems to be a Kind of Homage, conceived in theſe Terms:

We the free Citizens of Cologne *do this Day, for now and for ever, promiſe to* A. B. *Archbiſhop of* Cologne, *to be faithful and favourable to him, as long as he ſhall preſerve, in our Rights and Honour, and in our ancient Privileges, Us, our Wives, our Children, and our City of* Cologne. So God and his Saints help us.

The Anſwer of the Archbiſhop is as follows:

We A. B. *by the Grace of God, Archbiſhop of the holy Church of* Cologne, *and Arch-Chancellor of the Empire in* Italy, *to the End that an amicable Confederacy, entire Confidence, and ſincere and laſting Peace, may be cultivated betwixt Us and our dear Burgeſſes of the City of* Cologne, *do make known by theſe Preſents, and promiſe and declare ſincerely, without Fraud, that we do confirm all their Rights and Privileges, written or not written, old or new, within or without the City of* Cologne, *which have been granted to it by the Popes, Emperors, Kings, and Archbiſhops of* Cologne, *without ever doing any Thing to violate the ſame. In Teſtimony whereof,* &c.

The whole Chapter of *Cologne* is compoſed of ſixty Canons, who muſt be Princes or Counts, but the twenty four eldeſt are the Capitularies. According to the *Golden Bull*, the Electors of *Cologne* uſed to crown the Emperor; but theſe Archbiſhops not having been Prieſts for a conſiderable Time, thoſe of *Mentz* have perform'd the ſame in their Stead, and ſince that challenge it as a Right.

There are a conſiderable Number of *Proteſtants* in this City, who have a Church not far thence, in the Territories of the Duke of *Newburgh*, they ſtile them *Gueux* or Beggars to this Day, by the ſame Name that was given at *Bruſſels* to the firſt Authors of the Agreement by the Count *de Barlemont*.

The Townhouſe is a vaſt Fabrick, after the *Gothick* Manner: Here they ſhew whole Rooms full of Bows, Arrows, Croſs-bows, Bucklers, and ſuch Sort of antick Arms. One of theſe Croſs-bows was of Whalebone, and twelve Foot long, eight Inches broad, and four Inches thick. From the Tower of this Houſe there is a moſt delightful Proſpect of the whole City and of the adjacent Country. That Part which lies oppoſite to the City, on the other Side of the River, is chiefly inhabited by the *Jews*, and belongs to the Territories of *Newburgh*. The Cathedral Church (or rather its Beginning) is ſo fine, that it is a thouſand Pities it ſhould not be brought to Perfection. Here lies entomb'd, as is pretended, the three Kings of the Eaſt, that came to worſhip our Saviour, being transferr'd hither from *Milan*, *A. D.* 1162. at the Time when *Frederick Barbaroſſa* laid that City deſolate. They report here abundance of Miracles wrought by them; and among the reſt, that an exceſſive Dearth having been occaſioned by a great Drought in *Hungary*, abundance of that Country came hither to implore the Aſſiſtance of theſe three Kings, who promiſed them Rain, which following ſoon after in great Plenty the *Hungarians*, in Remembrance of this Miracle, come every ſeven Years in Pilgrimage to *Cologne*, where they are entertained by the Magiſtrates for a Fortnight, in a handſome Houſe built for that Purpoſe.

In the vaulted Roof of this Church, almoſt over the Chapel that contains theſe precious Relicks, is a Hole of three or four Foot wide, round the Opening of which you ſee theſe Words; *Anno* 1404. 30 *Oct. Ventus de nocte flat ingens, grandem per tectum lapidem pellit*; i. e. *On the* 30*th of* October, 1404, *the Wind blew very hard in the Night, and forc'd a great Stone through the Roof*: The Stone is ſtill to be ſeen upon the Floor near this Chapel; they call it the *Devil's Stone*, becauſe they were of Opinion that the Devil threw it out of Malice. Over one of the Doors of the ſame Church we ſaw thirty ſix gilt Staves about three Foot long each, with this Diſtich under them:

Quot pendere vides Baculos tot Epiſcopus Annos
Huic Agrippinæ præfuit Eccleſiæ.

Upon Enquiry we found, that the preſent Elector was then in the thirty ſeventh Year of his Reign, but could not learn either the true Original or Uſe of this Cuſtom.

In the Church of St. *Urſula* they ſhew you the Tombs of the eleven thouſand Virgins that were maſſacred by the *Huns* at *Cologne*, in the Year 238, together with this Saint, unto whoſe Memory is dedicated this Church.

Church. They tell you, that the Earth will not admit of any other dead Corps; for Inſtance of which, they ſhew the Tomb of a Daughter of a certain Duke of *Brabant*, who being interr'd there, rais'd up herſelf, and remaining thus in the Air, they were forc'd to put her in this Tomb, fix'd upon Iron Supporters, two or three Foot from the Ground, againſt one of the Pillars of the Church. In a great Chapel on one Side of the ſame Church, you ſee the Bones of theſe Saints hung up in as decent a Manner as you ſee the Swords and Piſtols ranged in the Guard-chamber of St. *James*, or in any other Armoury; theſe Bones have no Ornaments except the Heads, ſome of which are kept in Caſes of Silver, others are cover'd with Stuffs of Gold, and ſome have Bonnets or Caps of Cloth of Gold, Velvet, rich Silks, *&c.* Hence it is that the City of *Cologne* challenges the Title of *Cologne the holy*; and its Arms are, *Argent eleven Flames Gules, with a Chef of the Second, charg'd with three Crowns Or*; the eleven Flames intimating the eleven thouſand Virgins, and the three Crowns the three Kings. But this idle Story, which was grounded on the ignorant Miſtake of the following Inſcription, *SS. URSULA et UNDECIMILLA, V. M.* which means no more than *the Saints* Urſula *and* Undecimilla *Virgins and Martyrs*; for *Sancta Urſula & undecim millia Virginum Martyrum*, that is, *St. Urſula and eleven thouſand Virgins and Martyrs*; has been ſo fully refuted by Archbiſhop *Uſher*, and other learned Men, that no body now pays any Regard to it.

In the Church of the *Maccabees* is a Crucifix, with an everlaſting and miraculous Perriwig on its Head; for though the *Hungarian* Pilgrims, at their coming to *Cologne*, each cut a Lock of Hair off, yet has it not been diminiſh'd hitherto, by all this Polling.

At the Entrance of the Church of the *Twelve Apoſtles*, is to be ſeen a Picture, which is remarkable chiefly for the Story it repreſents: They relate, that a Burgher-maſter's Wife of this City, being, in 1571, buried in this Church, with a Ring of great Value on her Hand, the Sexton made bold to viſit the Grave afterwards for the Ring's Sake, but was not a little amaz'd, when he found the ſuppoſed dead Lady graſp him by the Hand, which made him retreat very ſpeedily. However, the Lady having made hard ſhift to get out of the Sepulchre, went to her own Houſe, where knocking at the Door, ſhe call'd to a Servant, and related unto him the whole Adventure; but the Servant taking her for a Ghoſt, ran in a Fright to recount unto his Maſter what had happened; who told him, that he would as ſoon believe his Horſes in the Garret: He had no ſooner ſaid theſe Words, but a great Noiſe being heard in the Garret, the Servant went up, and, to his great Amazement, found ſix Coach-horſes there: By this Time the Woman had made Shift to get in, and by the Care of her Servants was ſo well recovered, that there was no great Likelihood of her returning to the Grave for that Time; and the Horſes were the next Day let down out of the Garret by certain Machines. They ſhew you to this Day, in the ſame Garret, ſeveral wooden Horſes, ſaid to be covered with the Skins of thoſe that were ſeen there; and in the Church of the *Twelve Apoſtles*, there is a great Piece of Linnen-cloth, which, they ſay, was of this Woman's ſpinning after her Releaſement from the Grave, which ſhe ſurvived ſeven Years. We find ſome authentick Teſtimonies of the Truth of this memorable Story, but in them the Epiſode of the Horſes is entirely left out, as being an evident and very abſurd Fiction.

There are ſome Families now in *Cologne*, who deduce their Genealogies from the *Roman* Race, that ſettled a Colony here the firſt Time.

7. The Roads betwixt *Cologne* and *Mentz* being extremely bad, we choſe to embark upon the *Rhine*: The firſt Town we came to was *Bonn*, a ſmall inconſiderable Place, the Fortifications whereof lie neglected, and the Electoral Palace of *Cologne* made but a very indifferent Appearance.

As we came nearer to *Andernach*, at which, as well as at *Keyſerwaert*, they receive a Toll; a Burgher-maſter of that Place told us, that there were certain Gentlemen belonging to that City, who have the Title of *Free Knights*, and enjoy peculiar Privileges.

Coming to *Coblentz*, we obſerved its Situation upon a Neck of Land made by the *Moſelle*, where it joins its Current with the *Rhine*, by which it is render'd very agreeable. We were told, that it is very well fortified on the Land-ſide, but near the Water-ſide we ſaw only a ſingle Wall. The Caſtle of *Ebrenbreitſtein*, i. e. the *Rock of Honour*, built juſt over againſt it, upon a rising Ground on the other Side of the River, is very ſtrong both by Art and Nature, its Foundations being laid upon the Ruins of the old Fort of *Hermanſtein*, the Remains whereof are ſeen on one Corner only of the Rock on which the Windmill ſtands. It is always well provided with a good Garriſon, and Ammunition in Proportion. The Palace (where the Elector of *Cologne* commonly reſides) is at the Foot of the Hill, upon the very Bank of the *Rhine*, juſt under the Caſtle.

About half a League on this Side of *Baccharach*, directly overagainſt *Coub*, (a Town under the Juriſdiction of the Elector *Palatine*) ſtands an old Caſtle in the Middle of the Rhine, called *Pfaltz*, whence ſome, but improperly, have derived the Titles of the *Pfaltz Graves*, or *Count Palatines*.

Baccharach is a ſmall City belonging to the Elector *Palatine*, built on the Side of a Hill, chiefly famous for its excellent Wines that grow thereabouts. We dined with one of the Miniſters of the Place, who would needs frame the Etymology of *Baccharach* from *Bachi ara*, or the *Altar of Bacchus*; and for a Confirmation of his Opinion, told us, that in the ſame Neighbourhood there were four other ancient Towns which ow'd their Name to *Bacchus*, viz. *Steegbach*, which lying on a Hillock, ſignifies as much as *Scala Bacchi*, or the *Ladder of Bacchus*; *Diabach*, i. e. *Digitus Bacchi*, or the *Finger of Bacchus*; *Handbach*, or *Mannersbach*, i. e. *Manus Bacchi*, the *Hand of Bacchus*; and *Lorch*, i. e. *Laurea Bacchi*, or the *Bays of Bacchus*.

Soon after we were paſs'd *Baccharach*, a furious Tempeſt obliged us to ſeek Shelter a-ſhore, a little on this Side *Rudeſheim*. In our Way we paſs'd by an old ruin'd Caſtle or ſquare Tower, known by the Name of the *Tower of Rats*, whither, they ſay, a certain Archbiſhop of *Mentz* retreated (its Situation being on a little Ile in the *Rhine*) to avoid the Rats, that devour'd him at laſt. Some look upon it as a Fable, becauſe the old Chronicles of the Country mention different Names and Times when this Accident happened; but others, who conſider it as a Truth, (as it is generally taken for ſuch hereabouts) alledge in Behalf of their Opinion, ſeveral Hiſtories of this Nature related by Authors of unqueſtionable Authority.

From *Bonn*, as far as *Binghen*, three Leagues on this Side *Mentz*, the *Rhine* carries its Current through the Mountains, at the Foot of which you ſee all the Country on both Sides cover'd with Vineyards, interſpers'd with a great Number of ſmall Cities, good large Villages and Caſtles, of the laſt of which I counted forty ſince I parted from *Cologne*, built, for the moſt Part, upon the Aſcents of the Mountains, and ſome on the very Points of the Rocks. The Country People, in theſe Parts, but eſpecially the Women, appear in a very odd Dreſs; on their Heads they wear little Caps of ſome colour'd Stuff, border'd with an Edging of a different Colour, their Hair hanging in Treſſes quite down their Backs. Their Waſtes appear very ſhort, half a Foot below which they gird themſelves with a broad Leather Girdle, and underneath it is a thick Roll, which bears up their Petticoats almoſt as high as their Knees.

From *Binghen* to *Mentz* the *Rhine* is very broad: Here you go over a Bridge of Boats, and as ſoon as you enter the City, the Electoral Palace preſents itſelf to View, a Fabrick of a reddiſh Stone, embelliſh'd with divers Ornaments, wanting neither Regularity nor Magnificence, though built after the old *German* Faſhion. They told us, that in the Middle of the Citadel was to be ſeen the Ruins of a Tower called commonly the *Tomb of Druſus*: 'Tis true, *Druſus Germanicus*, the Brother of *Tiberius*, died in *Germany*, but

but not near the *Rhine*, and he was buried in the *Campo Martio* at *Rome*; ſo that in all likelihood this was one of the Statues or triumphal Arches erected near the Banks of the *Rhine* to his Memory, after the Senate had beſtowed upon him the Sirname of *Germanicus*.

The Church Ornaments in which the Elector ſays Maſs, are remarkable for their Riches; and the Canopy under which the Hoſt is carried, upon certain Feſtivals, in Proceſſion, is all cover'd with Pearls.

Every one of the Electors of *Mentz* bears the Arms of his own Family, but he quarters *Gules a Wheel Argent*, which are the Arms of the Electorate, the Original of which they deduce from the firſt Elector, who was the Son of a Wheelwright.

In the Cathedral you ſee a great many magnificent Tombs of the Electors interr'd here. The Chapter conſiſts of forty two Gentlemen, twenty four of which only are Capitularies. The Proteſtants are allowed Habitations at *Mentz*, but not the Exerciſe of their Religion. The City is ſufficiently large, but indifferently peopled, neither is the Univerſity in any great Eſteem now: However, its Situation is very pleaſant, in a moſt excellent Country. The Elector of *Mentz* is the firſt among the Eccleſiaſtical Electors, Chancellor of the Empire, and Dean of the Electoral College; in Right of which he preſides in the Diets, and at Imperial Elections.

8. After having croſs'd the *Rhine* at *Mentz*, we embark'd on the River *Maine* in the ordinary Paſſage-boat, which carried us in one Day to *Frankfort*, a City much exceeding *Mentz* in Beauty, Riches, Bigneſs, Number of Inhabitants, and Strength, being fortified with eleven Baſtions, which though they have ſome Defects, yet they are in ſome Meaſure repaired by its Situation in a flat Country: The Houſes are generally built of the ſame red Stone I mentioned before, or elſe of Wood, or Plaiſter cover'd with Slates. The *Maine*, a conſiderable large River, leaves it on the Right, and a Stone Bridge of four hundred Paces in Length joins it with *Sakerbauſen*. The Territories of this City are of no great Extent: The Senate, as well as the greateſt Part of the Inhabitants, are *Lutherans*, though the *Roman Catholicks* are poſſeſs'd of the Cathedral Church, where the Ceremony of anointing the Emperor is perform'd; however, they are not allow'd to make any publick Proceſſions. The *Calviniſts* inhabiting here, have a Church at *Bochenheim*, a ſmall Hour's Walk from thence, in the Country of *Hanaw*, but are obliged to marry and to chriſten their Children in the *Lutheran* Churches.

In the Townhouſe is the Apartment where the Solemnity of the Election of the Emperor is perform'd, and where one of the Originals of the *Golden Bull* is preſerv'd. It is hung only with Tapeſtry, and furniſh'd with ſome Elbow Chairs of black Velvet, and a large Table cover'd with a green Carpet. On one Side of this Apartment is a Hall, where certain Ceremonies are perform'd immediately after the Election, which being over, the Emperor goes from thence to the Church, where he is crown'd.

The *Golden* Bull is a Book in *Quarto*, of twenty four Leaves in Parchment ſtitch'd together, and covered with a Piece of Vellum, without any further Ornament. The Seal, which is about two Inches and a half broad, and cover'd with Gold, is faſtened to it by a String of twiſted Silk of divers Colours; upon this Seal, which appears not unlike a Medal, you ſee the Effigies of the Emperor *Charles* IV. ſeated and crown'd, with a Scepter in his Right Hand, and the Globe in the Left, having the Shield of the Empire on his Right, and that of *Bohemia* on his Left, with this Inſcription round it.

Carolus Quartus Divinâ favente Clementiâ Romanorum Imperator ſemper Auguſtus.

And on each Side near the two Scutcheons, *Et Bohemiæ Rex.* On the Reverſe is a Gate of a Caſtle betwixt two Towers, which denotes *Rome*, as is apparent by the following Inſcription about it.

Roma Caput Mundi regit Orbis fræna rotundi.

And upon the Gate betwixt theſe two Towers,

Roma Aurea.

This Bull, intended to be the Foundation of the Conſtitution of the Empire, was made at *Nuremburgh* by *Charles* IV. with the general Conſent of the States, in 1356, and contains the Manner of the Election of the Emperor, and of the King of the *Romans*, as alſo many Things relating to the Rank, Aſſemblies, Rights, Immunities and Succeſſions of the Electors, and in what Manner every one of them is to perform his Function. *Frankfort* is by this Bull appointed for the Election of the Emperor; notwithſtanding which, *Henry* II. was elected at *Mentz*, and *Henry* III. at *Aix la Chapelle*; ſome others have been choſen at *Cologne*, *Augsburgh*, and *Ratisbon*, not to mention ſeveral other Innovations introduc'd ſince that Time, eſpecially by the Treaties of *Weſtphalia*.

At Dr. *Peter*'s, who makes the famous Treacle of *Frankfort*, we ſaw many Curioſities, and among the reſt, a Stone taken out of a human Body, of the Bigneſs of a Man's Head, which he bought for Sixteen hundred Crowns.

There are abundance of *Jews* at *Frankfort*, but they are not near ſo rich as thoſe of *Amſterdam*, being uſed in a Manner like Slaves here, *viz.* to fetch the Water when any Fire happens to break out in the City; for the reſt, their chief Employment is to go from one Inn to another to ſell their Commodities to Foreigners, and ſo pick up a poor Living.

I need not tell you, that the three annual Fairs of *Frankfort* contribute not a little to its Fame and Riches.

The Univerſity acknowledges for its Founders, *Joachim* and *Albert* of *Brandenburgh*, in 1506.

9. As we were taking Coach to leave *Frankfort*, we obſerved the Coachman to put ſome Salt upon each of his Horſes, which he told us was a never-failing Antidote againſt Witchcraft, and other unlucky Accidents.

Having paſſed the *Rhine* at *Gernſheim*, we entred a Wood, where the Roads prov'd very bad; but after that, for two Leagues, till we came to *Worms*, exceeding good.

The City of *Worms* is ſeated about three or four hundred Paces from the *Rhine*, on the Left, in a moſt fruitful Country, having no other Fortifications but a double Wall: It was formerly an Archbiſhoprick, till the See was removed to *Mentz* by Pope *Zachary*, but ſtill remains a Biſhop's See, and that Prelate has great Authority there though it is an Imperial City. It is not inferior in Bigneſs to *Frankfort*, but ill peopled and poor. I ſaw a Houſe that was ſold for a thouſand Crowns, which had yielded formerly as much annual Rent; and there are ſo many void Spaces within the Compaſs of the Place, that the Vines planted there are computed to produce every Year fifteen hundred Fuders of Wine, a Fuder being a Cask that holds no leſs than two hundred and fifty *Engliſh* Gallons. This Wine is in ſuch high Eſteem in thoſe Parts, that they have turn'd it into a Proverb, and ſay, *It is ſweeter than the Virgin's Milk*; whence queſtionleſs is alſo ariſen the Cuſtom of preſenting it to Perſons of Note that travel that Way, with ſome Fiſh, *&c.* and this is ſtiled Wine of Honour. Beſides that, the *Lutherans* have one Church for their own Uſe here; they preach by Turns with the *Romaniſts* in the *Dominican* Church, all the reſt being in the Poſſeſſion of the *Roman Catholicks*, who don't carry the Hoſt in publick, nor make any Proceſſion, except on the Day after *Eaſter*. The *Calviniſts* have a Church at *Newhauſel* in the Palatinate, about half a League from *Worms*, where the *Lutherans* now and then chriſten their Children, quite contrary to what is practiſed by the *Lutherans* at *Frankfort*.

The Church of St. *Paul*, as well as that of St. *John*, are very ancient Structures, the beſt of the two being built of vaſt ſquare Stones, in a very irregular Mannner, with narrow Windows, and Galleries all round the Outſide juſt under the Roof; the Walls are twelve Foot

Foot thick, and ſeem as if they were not at firſt deſigned for a Church, but rather for a Fortreſs. The Cathedral is both very long and lofty, adorn'd with a Tower on each of the four Corners; it is a ſtrong Fabrick with ſome Ornaments after the *Gothick* Way. Over one Door of this Church they ſhew you the Figure of a ſtrange Animal of the Bigneſs of an Aſs, with four Heads, one the Head of a Man, the ſecond of an Ox, the third of an Eagle, and the fourth of a Lyon; the two firſt ſtand upright, and the two others hang downwards; the right Fore-foot is of a Man, the left of an Ox, and the two hinder of an Eagle and a Lyon; a Woman ſits on the Back of it. The People here tell you very odd Stories concerning it, but we may ſuppoſe it to be an Hieroglyphick compoſed of the four Beaſts in the Viſion of *Ezekiel*, and the Woman to repreſent the Goſpel. Over the Altar of one of the Chapels of the ſame Church I obſerved a Picture, in which the Virgin received Chriſt as he was deſcending from the Croſs, whilſt the Angels were carrying the Inſtruments of his Crucifixion to Heaven. But the Picture at the Entrance of St. *Martin*'s Church, juſt over a moveable Altar, is of any here moſt worth the peculiar Obſervation of a Traveller; it is about five Foot ſquare, and in it God the Father is repreſented on the very Top of one Corner, from whence he ſeems to addreſs himſelf to the Virgin *Mary*, who is on her Knees in the Midſt of the Picture, holding the Infant Chriſt by the Feet, and putting his Head into the Hopper of a Mill, which is turn'd by the twelve Apoſtles Hands by the Help of a Wheel, aſſiſted by the four Beaſts of *Ezekiel*, who give a helping Hand on the other Side. Hard by the Pope is painted upon his Knees, receiving the Hoſts, which fall ready made from the Mill into a golden Chalice or Cup, one of which he preſents to a Cardinal, who gives it to a Biſhop, the Biſhop to a Prieſt, and the Prieſt to a Layman. There are two publick Edifices in this City, one intended for the Senate, where they meet twice a Week about Matters of State, the other for the Courts of Juſtice. It was in the firſt that *Luther* made his ſolemn Appeal, concerning which they tell you, that the Doctor being much heated with the Eagerneſs of the Diſpute, as alſo by a Fire that was near him, he deſired a Glaſs of Wine; which being brought, he forgot to drink it, but being ſtill eager in the Purſuit of his Diſcourſe, ſet it down upon a Bench, where ſoon after it broke without being touch'd by any body, which made it paſs for current, that there was ſome Poiſon mix'd with the Wine, of which the *Lutherans* were ſo fully perſuaded, that they broke the Bench on which the Glaſs ſtood into Shivers, and kept ſome Pieces of it, which are ſtill preſerved in Memory of *Luther*'s Deliverance. We alſo took a View of the Houſe call'd the *Mint*, where, among other Curioſities, they ſhew'd us a ſquare Piece of Parchment in a Frame, upon which there are twelve Sorts of Hands written with divers Miniatures and Draughts excellently done with a Pen, by one *Thomas Schweiker*, only with his Feet, he being born without Arms, as the following Inſcription teſtifies:

Mira vides, pedibus Juvenis facit omnia recta
Cui pariens Mater brachia nulla dedit.

In a ſpacious Portico belonging to this Houſe you ſee a vaſt Number of Bones and Horns hanging betwixt the Arches: The firſt, they ſay, are the Remnants of Giants, and the laſt of the Oxen which drew the Stones with which the Cathedral was built. The Outſide of the Houſe was adorn'd with Variety of Pictures, and among the reſt with many arm'd Giants, which, in the Inſcription underneath, are call'd *Vangiones*: That this Part of the *Rhine* was inhabited by a Race of People call'd *Vangiones*, is evident from *Tacitus* and others; but how they became Giants, I am not able to tell. Proceeding on our Journey, we paſs'd by *Frankendal*, the Fortifications of which Place would not be deſpiſeable, if they were faced with Brick; wheras now they are ſlop'd too much, by reaſon of the Softneſs of the Earth, which could not be ſupported otherwiſe, but would ſink into a Heap.

The ſame Defect, but in a higher Degree, is evident in the Fortifications of *Manheim*, both which belong to the Elector *Palatine*, and are not above two Miles diſtant from each other; but the laſt has a conſiderable Advantage by its Situation in a flat Country, by its being almoſt incloſed by the *Neckar* and the *Rhine*. The moſt remarkable Piece in *Manheim* is the *Church of Concord*, founded by the Elector *Charles Lewis*, Father of *Charles*, the laſt of that Race, who being a Perſon of no harſh Diſpoſition, eſpecially in Matters of Religion, order'd, that the *Lutherans* and Calvinists ſhould by Turns exerciſe their Divine Worſhip in this Church; and the preſent Elector *Palatine*, who is a *Roman Catholick*, has thought fit to join the Romanists with the others; ſince which Time, the Miniſters of three different Religions perform, each in their Turn, their Religious Service in the *Church of Concord*, that in three ſucceſſive *Sundays*, each of the three Miniſters has the Privilege of beginning firſt. The Church is not very large, but exceeding neat; the Pulpit common to all three. The *Roman Catholicks*, after they have ſaid Maſs, draw a Curtain, and ſo hide the Altar at which they have perform'd it.

Manheim was about forty Years ago no more than a Village, and owes its Increaſe to *Frederick* the Father of *Charles Lewis*, who at the ſame Time built and fortified it: The Streets are very ſtreight and regular, and ſome of them planted with Trees, as in *Holland*. After having paſſed the *Neckar* at *Manheim*, over a Bridge of Boats, we travel'd for three Hours thro' a fertile Plain, extending to the Foot of the Mountains of *Heidelburgh*, which, by a continued Ridge, ſeem'd to intercept our Paſſage; but that the *Neckar* paſſes thro' an Opening, and ſhews you a direct Way to *Heidelburgh*, by a Cover'd Bridge which brings you to the other Side, where this City is ſeated very pleaſantly among the Trees and Rocks. But as to its interior Beauties, we cannot boaſt, for the City is neither fine nor well built, moſt of the Houſes being of Wood, tho' they dwell among the Rocks: The Electoral Palace is of hewn Stone, ſome Parts whereof are of good Architecture, but none of them quite finiſhed. They have made divers fine Gardens among the Rocks, but at the beſt they are irregular.

Not long before the Dutcheſs of *Orleans*, Sister to the laſt Elector, and Heireſs to Part of his paternal Eſtate, had taken the Furniture of this Palace away, at the ſame Time they ſold every Thing, even to the Wine of the famous Tun of *Heidelburgh*. This much celebrated Tun is thirty one Foot long, and twenty one high, unto which you aſcend by a Flight of Stairs of fifty Steps, to a Kind of Platform or Balcony of twenty Foot long, incloſed with Rails: The Elector's Arms are placed on the Front of the Tun, and *Bacchus* on the Top, attended by Satyrs, Drunkards, and ſuch-like. Vines, Grapes, Glaſſes and Leather Jacks make a great Part of the Ornaments of this Tun, in *baſſo relievo*. Abundance of Jeſts and Apophthegms relating to the ſame Subject, are to be ſeen, in High *Dutch*, on divers Parts of this enormous Tun.

The various Chances of War have reduced this Country to a poor Condition, tho' naturally very good. All Religions are tolerated, but the Magiſtrates are generally *Proteſtants*, as in other Parts of the Palatinate. The great Church of this City contains many magnificent Tombs of the *Counts Palatines*, and among the reſt that of *Robert* King of the *Romans*, the Founder of the Univerſity of *Heidelburgh*. You know by what ill Fate this City loſt its famous Library, which, in 1622, was tranſported thence to the *Vatican*.

9. We were ſcarce two Hours riding from [illegible], but we met with nothing but whole Foreſts of [illegible], and a Country ſo poor, that about *Wijeloch* and [illegible]*heim*, you might buy a wheaten Loaf of eight Pounds for two Pence; and in four Days Journey we could not ſo much as get Sight of one conſiderable Town. The beſt of them is *Winſheim*, an Imperial City, as we [illegible]

The Heidelberg TUN

pa. 528.

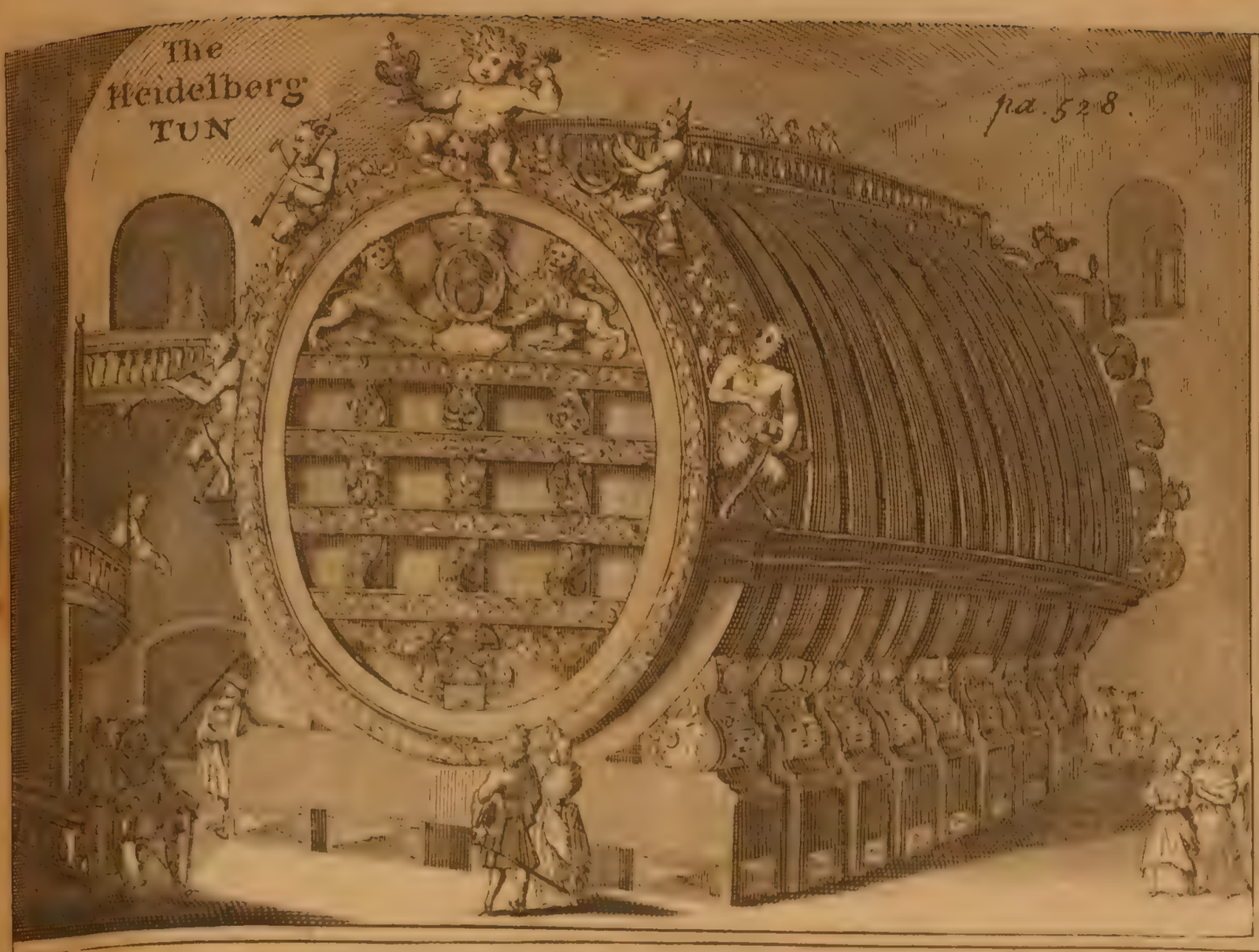

Vol. 2. Pa. 528.

The Lady of NEWBURG

pa. 530.

pa. 531.

Habits of the Women at AUGSBURG

pa. 542.

Rialto Bridge.

pa. 543.

A Common Gondola

The Bucentaure

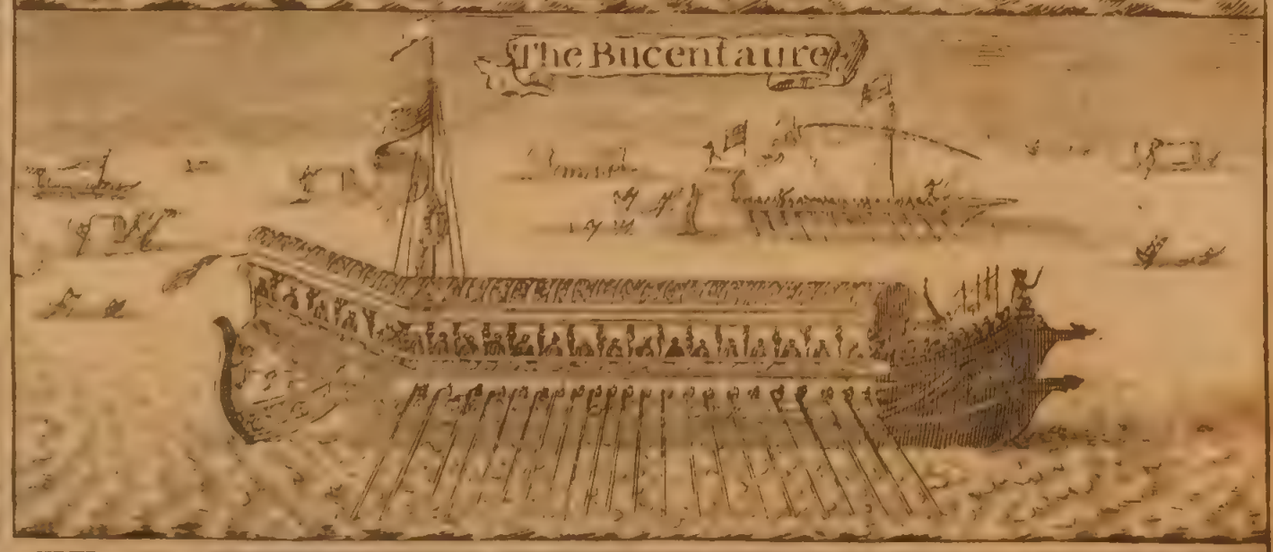

pa. 544.

The Doge of Venice

Vanitas Vanitatum

pa. 549.

The Lady of Loretto

pa. 559.

Virgils Tomb

Wimphen, both inhabited by *Lutherans*. What diverted us moſt in all this Journey was, a Meeting of the Magiſtrates of the little City of *Palemburgh*, which happening to be in the ſame Inn where we dined, we were well diverted with the Sight of twelve or fifteen Peaſants with high-crown'd Hats, cover'd with green and yellow Ribbon, with red or blue Veſts, Ruffs of black Taffata, their Hair cut round cloſe juſt below their Ears, and their Beards like thoſe of the *Capuchins*: In this Habit we ſaw them ſitting together, with their Elbows reſting on a Table, and explaining the Law (after their Manner) each with a good Glaſs of Wine in his Hand, every one ſtriving to get the better of another more by Strength of Voice than of Argument.

It is not to be wonder'd, that Drinking ſhould be ſo common in this Country, conſidering the Temptations they lie under here, for you buy four great Pots of Wine for a Penny; and if a Paſſenger happens to ask for a Cup of Wine, they bring him a large Jack, ſcarce knowing what a little Meaſure is. As you travel from the mountainous Country into the Plains that lead to *Nurenbergh*, the Tobacco and Hops ſucceed by Degrees the Vineyards: We had a fair Proſpect of this beautiful City at a conſiderable Diſtance, as we were travelling along the Banks of the River *Pegnitz*, which runs from it, but ſerves only to turn ſome Mills, whereas without any great Difficulty it might be made navigable, and conſequently much increaſe the Grandeur of this City, ſo that the Coſt of making it ſo would be amply repaid.

However, this Defect does not hinder *Nurenbergh* from being a Place of great Trade, great Riches, and well peopled; and for its Bigneſs it is reputed to be twice as large as *Franckfort* upon the *Meine*, and contains under its Juriſdiction ſeven other Cities, and four hundred and eighty Boroughs and Villages: It has ſix Gates, two hundred twenty eight large Streets, and one hundred and eighteen Fountains and Wells: Fortifications after the ancient Manner, which are of no great Conſideration, its Situation in the very Heart of *Germany* being its chief Security, and indeed this little Republick generally enjoys Peace. *Nurembergh* is a very handſome City, its Houſes being generally lofty and ſtrong, of hewn Stone, and many adorn'd with Pictures on the Outſide, after the *Gothick* Manner, and conſequently not very regular: Beſides this, it has many good braſs Fountains, one whereof we ſaw at the Artificer's Houſe, the Statues of which alone coſt ſeventy thouſand Crowns. The Streets are broad, clean, and well paved, but not ſtreight. One of the Towers of the Caſtle bears the Name of *Nero*'s *Tower*, whence ſome would look for the Original of this City as far as *Nero*, whereas 'tis more probable, that *Noriberga*, or *Mons Noricorum*, as it is called in *Latin*, has its Etymology from the *Norici*, the old Inhabitants of the Country, and *Berg*, *i. e.* a Mountain. The Caſtle is ſeated on a high Rock, though all the reſt of the City be very flat; it is irregular, being built according to the unequal Shape of the Rock. They ſhew'd us a Well, which they affirm'd to be ſixteen hundred Foot deep, and that the Chian of the Bucket weigh'd three thouſand Pounds, but we did not believe them.

In one of the Halls of this Caſtle are to be ſeen four *Corinthian* Pillars forty five Foot high, which were brought (ſay they) from *Rome* by the Devil, upon a Challenge which a Monk made him. On the Stones of the Parapet of the Caſtle, they ſhew the Print of a Horſe's Shoe, where they ſay a Conjurer leap'd over the Ditch. The Ornaments uſed at the anointing of the Emperors are preſerved in the Church of the Hoſpital; the Diadem of *Charlemagne* (called the *Inſula*) is of pure Gold, weighing fourteen Pounds, and covered with precious Stones, being not cloſed on the Top, as the Imperial Crowns are generally repreſented, but ſuppoſe, inſtead of the Fleurets on Ducal Coronets, you ſee Plates rounded on the Top, which, being joined by the Sides, make the Compaſs of the Bonnet; of theſe there are ſeven, that before exceeding the reſt in the Luſtre of the precious Stones; on the Top of all is a Croſs, and a Semicircle, ſupported by the two Head-plates behind, raiſed above the Bonnet, and joined to the Top of the Croſs. The Scepter and Globe are of Gold, and the Sword is ſaid to have been brought from Heaven. The Robe of *Charlemagne* is of a Violet Colour, embroider'd with Pearls, and the Imperial Cloak edged with the ſame, and ſtrewed with Eagles of Gold, and a great Number of precious Stones. Here are alſo the Cope, the Stole, the Breeches embroider'd with Stones, the Stockins and the Buskins cover'd with Plates of Gold.

Amongſt divers other Relicks, they keep in this Church the Iron Head of St. *Longinus*'s Launce; and becauſe they are not ignorant that the ſame is ſhewn in above ten other Places in the World, they ſay all theſe are Counterfeits, and that theirs was found by St. *Andrew*, and brought from *Antioch* to this City.

Their Arſenal is one of the moſt renowned in *Germany*; in the two great Halls (each two hundred and fifty Paces long) we ſaw three hundred Pieces of Cannon, and among them many of a very large Bore, the Biggeſt whereof carried a Ball of three hundred Pounds; but to ſpeak the Truth, the reſt, being Arms of more Antiquity than Uſe, ſerve only for a Shew. The publick Library is in a Cloyſter formerly belonging to the *Dominicans*, and contains, as they ſay, twenty thouſand Volumes: The moſt ancient Manuſcript is of nine hundred Years, being a Copy of the Goſpels, with the Prayers and Hymns formerly uſed in the *Greek* Church; the Characters are very different from what is uſed now: They alſo ſhew'd us a Book printed at *Spires* 1446, but it ſeems as if there had been an Error in the Cyphers; for at the ſame Time we were ſhewn another of the Impreſſion of *Fauſtus* at *Mentz* in 1459, which had, by way of Advertiſement, annexed to it, *That this Book was not written by the Hand, but was printed by an admirable Secret newly invented.* They keep in this Library many Rarities, but the Cabinet of Mr. *Viati* exceeds them, it being almoſt impoſſible to conceive how a Man of a private Fortune could heap together ſo many Things brought from all Parts of the World. There is one great Apartment fill'd with the divers Arms of all Countries; from whence you go into another ſtored with excellent Pictures, Medals, curious Works both ancient and modern, Idols, Shells, Plants, Minerals, and other natural Productions. He ſhew'd us a Wind-Gun, wherewith conſiderable Miſchief may be done at a Diſtance without any Noiſe.

The Town-houſe is a ſpacious Fabrick, with a beautiful well-proportion'd Front, but no Court before it. And from hence we were carried to the publick Cellar, which is two hundred and fifty Paces long, and contains twenty thouſand middle-ſiz'd Tuns (they call them *Auns*) of Wine, a Proviſion the *Germans* always take extraordinary Care of; for it muſt be confeſs'd, that the *Germans* are the moſt civil and obliging People in the World, but exceſſive Drinkers. You ſcarce enter a Houſe to make a Viſit, but before you can ſpeak three Words, you are ſaluted with a ſavoury Collation, and large Jacks of Wine: To refuſe a Health, or to leave a Drop in your Glaſs, is a capital Fault; by which Means the Cup never ſtands ſtill. This made the Duke of *Rhoan* ſay pleaſantly of the *Germans*, That *they had found out the Perpetual Motion in their Cups, which puzzled all the Mathematicians in the World:* Hence it is that Glaſſes of all Sizes are in ſo high an Eſteem with them, that they are ranged in good Order in ſome of their beſt Apartments, and make a Part of their ornamental Furniture.

In the Evening we had the Opportunity of ſeeing Part of the Celebration of a Wedding: The Bridegroom, attended by his Friends and Kindred, march'd firſt on Foot from a Houſe to the Church, which was not above two hundred Paces diſtant, his future Spouſe following ſoon after, with her Friends, from the ſame Houſe. Being come into the Church, the Bridegroom ſate down with his Relations on one Side, and the Bride on the other oppoſite to him; over each of their Heads againſt the Wall, being painted the Figure of Death: From thence they both approach'd to the Miniſter, who ſtood in the Midſt of the Choir, who had no ſooner perform'd the Ceremony, but four or five

five Trumpets ſounded from the Top of the Steeple; and ſo the new-married Couple return'd in the ſame Manner and to the ſame Place from whence they came. The Bridegroom appear'd all in black, with a Cloak trim'd with Lace, a great Ruff, and a little Crown of Gold Plate-Lace upon his Perriwig; but the Bride's Dreſs is not ſo eaſy to be deſcribed; the beſt Way to give you an Idea of it, is, to fancy a Head-tire compoſed of Plate-Wire gilt, like a Bob-perriwig, half a Foot higher than the Forehead, and frizled out on the Sides; theſe Threads or Wires are ſo cloſe together, that there is no more Diſtance between them than is juſt ſufficient to faſten to them an infinite Number of very ſmall thin Plates of Gold, round, poliſh'd and bright, which hanging both within and without, wave with the leaſt Motion, and, in the Opinions of theſe People, are very ornamental. Her Habit was a Kind of black Veſt with long Skirts, reſembling the *Hongrelines* uſed not long ago in *France*; and the Body of this Caſſock, which was cut very ſhort, was cover'd with Gold Lace all over the Seams, as the Skirts were with little cloſe Knots of black Satin Ribbon, and the ſtreight Cuffs reach down below the Wriſts. Over this ſhe wore a Neckband of very fine antique Lace, ſhap'd before like a Man's Band, but ending behind in a Point, which reach'd down to the Middle of her Back: About her Shoulders ſhe had a Gold Chain like the Collar of ſome Order; and ſuch another Chain inſtead of a Girdle. The Petticoat was pretty ſhort, trimm'd towards the Bottom with Gold Fringe and black Bone Lace. We ſaw this Bride dance at the Wedding with one of the Senators in a great Ruff; and, to tell you the plain Truth, the Cuſtoms I obſerved at this Feaſt were ſo very different from ours, that I rather fancied myſelf in *China* than in *Europe*. It would be an endleſs Piece of Work, if I ſhould deſcribe to you all the other Habits I ſaw here; but I will only tell you, that as odd and fantaſtical as they appear at firſt Sight, they are not unbecoming, as indeed what are? on agreeable Perſons.

Nurenbergh can boaſt of better Artiſans and greater Numbers than perhaps any City in *Europe*: Some have attributed to them the Invention of Fire-arms, and of Gunpowder, by *Bertold Swartz* a Monk; tho' others would have the ſame to owe its Origin to the City of *Chioggia* in the *Venetian* State, and others to *Denmark*. But the curious Works of *Nurenbergh* of Wood, Ivory, Alabaſter, nay, of Paper and Starch, are famous over all *Europe*. Their Houſes are both ſpacious and neat, and I never ſaw one Ceiling in all the City, but what had ſome Underſetting of curious Joyners-work. They have here a peculiar Reſpect for Horns, for with them they adorn even their beſt Apartments and Chambers. All the Way betwixt *Heidelburgh* and *Nurenbergh* we met with very poor Entertainment, but the Inns of *Nurenbergh* made us an ample Amends for it, where, among other Things, we had every Day a Deſert of late Fruit, and Plenty of very good Fiſh, at very reaſonable Rates. In the Church of St. *Sebald* you ſee a wooden Crucifix, which is eſteemed a great Maſter-piece; but the Church of St. *Lawrence* exceeds all the reſt in Bigneſs. They are both built after the *Gothick* Manner, but the laſt has eight Doors. The great Church-yard is worth the Obſervation of a Traveller, for it has above three thouſand Tombs with Epitaphs and Coats of Arms wrought in Braſs. The *Jews* are reſtrained to a Village near the City, from whence they may come daily into the Town for a ſmall Piece of Money, but muſt return before Night. The few *Roman Catholicks* that inhabit here have the Privilege of performing their Religious Service in one of the *Lutheran* Churches, at certain Hours when their Service is over. The *Calviniſts* have their *Church* a League from the City, in the Marquiſate of *Anſpach*, and baptize their Children in the *Lutheran* Churches, as at *Franckfort*.

10. From *Nurenbergh* the Roads are very bad and woody till you come towards *Ingolſtad*, where you meet with a well-cultivated champaign Country. *Ingolſtad* (under the Juriſdiction of the Elector of *Bavaria*) ſtands upon the *Danube*, of an indifferent Bigneſs and Strength, with broad, ſtreight, and well-pav'd Streets, and pleaſantly ſituated, but poor and ill peopled; the Houſes are on the Outſide, for the moſt part, painted. They told us Wonders of their Arſenal, but as they were very unwilling to ſhew it, I ſuppoſe its Fame ſurpaſſes its Worth, it being generally obſervable, that Things of this Nature are ſeldom kept from the Sight of Strangers, unleſs not worth their ſeeing. I took Notice at *Ingolſtad* (as in many other Cities of Germany) of certain Veſſels of Wood or Braſs mounted upon four Wheels, near the Fountains, which are kept to carry Water when any Fire breaks out, and for that Purpoſe are very convenient.

From *Ingolſtad* we travel'd to *Newburgh*, a little City without any Strength, ſeated on the right Bank of the *Danube*, where this River begins to be pretty broad and rapid: We paſs'd it over a Bridge, which brought us into the *City*, where, at our firſt Entry, we took a View of the *Caſtle*, built on a Rock, the Apartments whereof, eſpecially on the Ground-floor, are very handſome and convenient, tho' all the Furniture had been lately removed from thence to the Caſtle of *Heidelburgh*, there remaining only a Cabinet full of rare Pictures and other Curioſities; among the reſt I obſerved a round hard Stone, which weigh'd four Pounds, and was found in the Body of a Horſe. This, in my Judgment, might be called Bezoar. The Church of the Jeſuits is the handſomeſt in the City, tho' that of St. *Peter* has of late Years render'd itſelf famous by a pretended Miracle that happened to the *Capuchin*, *Mark de Aviano*, who made himſelf ſo much talked of during the *Hungarian* War. This Father coming ſome Years ago to *Newburgh*, and perceiving an old *Noſtre Dame* of Wood in one Corner of the Church of St. *Peter*, that was all cover'd with Duſt, the good Father proſtrated himſelf before it, and whilſt he was offering his fervent Prayers, he cried out on a ſudden, *A Miracle!* pretending that the *good Lady* had lifted up her Eyes towards him. The Story, back'd by the Reputation of the Friar, ſoon got ſuch univerſal Credit among the Inhabitants, that they went in Proceſſion to St. *Peter's* Church, whence they took the Statue, and having cleanſed and dreſs'd it in a ſumptuous Habit, placed her on the high Altar, where ſhe is viſited by a great Number of Pilgrims from all Parts, and is famous by the Title of *Our Lady of Newburgh*.

The Country betwixt *Newburgh* and *Augſburgh* is very fruitful and pleaſant, except that near the City the Grounds are boggy and barren; notwithſtanding which, the *Augsburghers* boaſt their City to be the faireſt in all *Germany*, and that in Bigneſs it exceeds *Nurenbergh* itſelf, tho' they own it not ſo well peopled; beſides, tho' their Streets are broader and ſtreighter, their Houſes are not near ſo handſome, few of them being built with hewn Stones, but for the moſt Part plaiſter'd only, and whiten'd without, and ſometimes adorn'd with Pictures; however, the Floors of most Apartments are for the moſt Part paved with a Kind of yellowiſh Marble, brought thither from *Tyrol*; and their Ceilings are either of curious Joyners-work divided into Compartments, or of a certain Cement well poliſh'd, which is very durable: The worſt of their Buildings is, that their Chambers have no regular Figure, the Stairs which lead to them taking away all their Uniformity.

Augsburgh is the Metropolis of *Swabia*: *Augustus* ſent thither a Colony, and gave it the Name of *Augusta Vindelicorum*, from the *Vindelici*, a People inhabiting about the Rivers *Vindo* and *Licus*, called at this Day *Werda* and *Leck*, between which alſo the City of *Augsburgh* is ſeated, to diſtinguiſh it from *Augusta Trevirorum*, *Taurinorum*, &c. but this City having been often pillaged, (eſpecially by *Attila*) there are ſcarce any Remainders of Antiquity to be found here. However, not long ſince there was dug out here a Pillar of five or ſix Foot high, with the Figure of a Pine-apple on the Top of it: They alſo found certain Medals of *Auguſtus* with ſuch a Pillar on the Reverſe: It is very probable that this Pillar was intended to mark out the Boundary of the Empire on that Side; For

being a conſtant Cuſtom among the *Romans* to diſtinguiſh the Limits of a new-conquer'd Country by ſome Mark or other diſtinct from the reſt, and by ſomething relating more peculiarly to that Country; it is likely that they choſe the Pine-apple for this Pillar, becauſe this Part of *Germany* abounds in Firr and Pine-trees; and it is perhaps for the ſame Reaſon that *Augſburgh* bears the Pine-apple in its Arms.

Tho' the Fortifications of this City are not very conſiderable, the Inhabitants of this City have endured divers Sieges with a great deal of Bravery. The Senate here is compoſed of Half *Lutherans* and Half *Roman Catholicks*, tho' the Biſhop has alſo a conſiderable Sway, who has a Palace in the City, (but he reſides generally at *Dillengen*) and is Maſter of the greateſt Part of the Territories belonging to this City. The *Roman Catholicks* make publick Proceſſions here, and carry the Hoſt thro' the Streets, which the *Lutherans* ſalute by pulling off their Hats; for as they live in a good Correſpondence with each other, ſo they avoid all Opportunities of giving Scandal, the Poor of both Religions being maintain'd in one Hoſpital. The *Jews* are confined to a ſeparate Place, and for every Hour they ſtay in the City are obliged to pay a Florin, which amounts to three of our Shillings.

The Town-houſe is a lofty and ſpacious ſquare Fabrick, of very fine hewn Stones; the Portal is of Marble, and almoſt all the Rooms wainſcotted and ceiled with *Poliſh* Aſh, which looks very fine. The great Hall makes a very noble Appearance, being a hundred and ten Foot long, fifty eight broad, and fifty two high, with a fine Jaſper Floor. The Walls are adorn'd with Paintings intermix'd, according to the *German* Cuſtom, with Emblems and Devices relating to the Government; but the Roof exceeds all the reſt for its ſingular Beauty, being compoſed of regular Compartments, the Squares and Panels whereof are enrich'd with Sculptures richly gilt, and beautified with curious Pictures and other Ornaments. The Arſenal is alſo a very large Structure; the two Halls below are full of Cannon, moſt of which are of Braſs; but among the reſt, there is a Culverine, a ſix Pounder, of Leather, twenty ſix Foot long; the other Arms are kept above Stairs. During the Wars of this laſt Age, the *Augsburghers* uſed to keep frequently their Gates ſhut, for Fear of a Surprize, but at laſt, for the Conveniency of admitting Strangers and others without Danger into the City, they contrived a ſecret Gate, which remains ſtill, with all its Locks and Engines, the Deſign of which is very nicely and well contrived, but too tedious and difficult to deſcribe.

Augsburgh was formerly a City of great Traffick, whilſt all the Merchandize from the *Mediterranean* was landed at *Venice*, and from thence, by the Way of *Augsburgh*, diſperſed thro' all *Germany*: But ſince *Holland* has almoſt engroſs'd all that Trade, *Augsburgh* bears its Share in the general Loſs, as well as *Venice*, *Milan*, *Antwerp*, and many other Cities, that were formerly famous for Commerce. In the Biſhop's Palace they ſhew you the Apartment where the Confeſſion of *Augſburgh* was preſented to the Emperor *Charles* V. in 1540, by *Luther* and *Melancthon*. The Cathedral here has a Gate of Braſs, over which are repreſented ſeveral hiſtorical Paſſages of the Holy Scripture in *baſſo relievo*. In the Hiſtory of the Creation the Virgin *Mary* is repreſented framing *Eve* out of one of *Adam*'s Ribs; which paſſes here for a great Elegance.

The Artiſans of *Augsburgh* are not inferior to thoſe of *Nurenbergh*; nay, they even excel them in Clocks, Goldſmiths Work, and in Ivory. They ſhew'd us here ſeveral Clocks valued at fifteen or twenty thouſand Crowns a-piece; but the worſt is, they are ſo very nice, that they are not durable. Their Ivory Work is no leſs admirable, and among the reſt certain Cups hollow'd and well ſhap'd, with a Ring made of the ſame Piece in turning, which plays betwixt the Foot and the Bowl of the Cup, without Poſſibility of coming off. Of theſe there are an hundred, with their Rings in a Pepper-corn of an ordinary Size: I have ſome of them. Upon Examination I obſerved diſtinctly the Traces of the Tool wherewith they are turn'd, which ſhews it a pure Work of the Eyes and Hand, and no Artifice. They have another curious Bauble, *viz.* Fleas faſtened about the Neck with Chains of Steel, ſo finely wrought, that though they are a Span long, they are ſo light, that a Flea will lift it up when it leaps. They ſell one of theſe Fleas, with Chain and all, for ten Pence.

The Singularity and Variety of Habits is ſtill more conſpicuous at *Augsburgh* than at *Nurenburgh*, that Affair being ſo exactly regulated here by the Magiſtrates, that the Difference of Religion, and Quality of People, is for the moſt Part ſeen by their Clothes. As for Inſtance, I ſaw a *Roman Catholick* Merchant's Widow in Mourning for her Husband; ſhe had a Kercher well whited and ſtarch'd, with Wings and Cornets belonging to this Dreſs; a black Petticoat, and black Cloak, made like that of a Man, reaching down to her Knees; a great white Veil behind, hanging at the Tail of the Kercher down to her Heels, enlarging itſelf by Degrees; a Piece of the ſame Linnen with the Kercher, four Foot long, and at leaſt two broad, which is very much ſtarch'd and ſtretch'd on a ſquare Wire Thread, faſtened juſt below the Hips, and covers all the Forepart of the Body.

They have found Means to turn a Branch of the River *Leck* into the City, the Waters whereof are exceeding clear and good. Upon this Channel ſtand four or five Towers, on the Tops of which are certain Ciſterns, which are fill'd by the Help of ſeveral Pumps mov'd by Mills, from whence the Water is convey'd into all Parts of the City. A Thing not to be admir'd only, but imitated. I muſt not forget to tell you, that *Augsburgh* has many Fountains, ſome of which are not inferior to the magnificent Fountain of *Nurenbergh*, which I formerly deſcribed.

11. As we were leaving *Augsburgh*, we took Notice upon the Road, that they cover the Vines and Fig-trees hereabouts with Straw or Mats againſt the Cold, which is ſharper than in *England*, though they do not lie ſo far to the North. The Country is all upon a Level betwixt *Augsburgh* and *Munich*, but none of the beſt, being full of Woods of Fir-trees.

Munich is a beautiful City, built *A. D.* 965, but very indifferently fortified, ſcarce half ſo big as *Augsburgh*, and of no Trade, the chief thing it has to boaſt of being the Reſidence of their Prince, and his magnificent Palace. The firſt Thing we did, was to viſit the *Jeſuits* Library, of which we had heard Wonders, but found it far below our Expectation; and the Library-keeper, or his Deputy, who was order'd to ſhew it us, was ſo prodigious a Blockhead, that we could ſcarce imagine there could be ſo much Ignorance found among thoſe of that Order. However, both their Convent and Church are exceeding fine, and the laſt very large, light, and lofty; the Veſtry is very rich, and among their Relicks they ſhew a Joint as big as that of an Elephant, which, they told us, was one of St. *Chriſtopher*'s Joints of the Back-bone. In the *Auſtins* Church they have many excellent Pictures; and that of the *Cajetans* is an handſome Structure. The City of *Munich* bears a Monk in its Arms, which ſeems to confirm the common Opinion, that it got the *Latin* Name of *Monacum* or *Monachium*, from a Monaſtery that ſtood formerly on the Place where it was built.

In the Church of *Noſtre Dame* is the magnificent Tomb of the Emperor *Lewis* IV. beautified with many marble and braſs Figures. About ten or twelve Steps from the Entrance of the great Door of the Church, one of the Stones of the Pavement is mark'd with a double Croſs; and if you ſtand upright upon this Stone, you find the Pillars of the Church ſo placed, that you can't ſee one of the Windows of the Church. The Outſide of the Electoral Palace is no way anſwerable to the Beauty of its Inſide, tho', at the ſame time, moſt of its Apartments are not very regular; for this vaſt Structure being not built by one Perſon, nor at the ſame Time, it differs according to the various Fancies of the Perſons that had the Management of its Fronts; notwithſtanding all which, it is, on the whole, a very beautiful Fabrick. The great Hall of the Elector's

Apartment

Apartment is an hundred and eighteen Foot long, and fifty two broad; it is truly magnificent, especially in respect of its curious Pictures, which are all *Histories*, the sacred on one Side, and the profane on the other, every *History* having a *Latin* Inscription in Verse, one of the best of which is the Distich annex'd to that of *Susannah*.

Casta Susanna placet; Lucretia cede Susannæ,
Tu post, Illa mori maluit, ante scelus.

In the little Chapel belonging to the Apartment of the Electoress, you see Nothing almost but Gold, Pearls and Gems. Among the Relicks they shew you a Piece of Gold Mohair, which they pretend to be Part of the Virgin's Robes. The Parlour of Perspectives is extremely fine; but the Hall of Antiquities, that were brought hither from *Rome*, exceeds all the rest; we counted no less than one hundred ninety two Busts, and four hundred other Pieces here, all highly esteem'd for their exquisite Workmanship and Antiquity. The Furniture of this Palace is rich beyond what can be imagined, and they told us, that besides the Tapestry in Use, there were laid up in the Wardrobe to the Value of eight Millions of Crowns; but here, I am afraid, they overshoot the Mark. The Treasury contains whole Services of Gold, and many other precious Vessels, vast Quantity of Pearls, Diamonds, Rubies, and other precious Stones, besides an infinite Number of rare Pictures, curious Works, Medals, and valuable Rarities; among the rest is a Cherry-stone, upon which you see distinctly engraven one hundred and forty Heads; and a Gondola of Palm-tree Wood turn'd into Stone, with this Inscription:

Palma fui, cæpi lapidescere, cymbula nunc sum,
Si non Neptunus, Navita Bacchus erit.

Where-ever you turn your Eyes in this Palace, you see nothing but Marble, though, to unravel the Secret, it is to be told, that this is only a certain Composition, which they know how to harden and polish so artificially, that it appears like and lasts as well as Marble. They have divers subterraneous Walks or Galleries, leading from the Palace to all the Churches and Convents of the City. The Arsenal was at that Time almost unfurnished, most of the best Arms and Cannon being carried from thence into *Hungary*. They shew'd us here the Grand Vizier's Tent, taken in the last Battle, which was more remarkable for its Bigness than its Beauty; the Materials were only of painted Calico, with fine Sattin Strings, cover'd with Silk Braid, and the Lozenges of the same, interwoven betwixt the Strings. This Country produces no Wine, and as they know no other Religion but the *Roman*, so they look upon those of another Persuasion as Monsters rather than Men.

12. After we had travel'd for some Time along the Banks of the River *Iser*, (upon which *Munich* is seated) we passed through a Forest, and immediately on our coming out from thence, discover'd the snowy Tops of the *Alps*, which at a Distance appear'd like the foaming Waves of a raging Sea: We came the same Day to a Village call'd *Legrem*, seated near a small Lake of fresh Water at the Foot of the Mountains; we eat here some Fish of a Kind which we had never seen before. We coasted along the Mountains for two Hours, and by Degrees got within the Rocks cover'd with Fir-trees and Snow, being a most desolate Place, and destitute of Inhabitants, except that near two or three Lakes you meet with a few Fishers Hutts, made of the Roots of Fir-trees well joined together, their Boats being made of the same Trees hollow'd out, like *Indian* Canoes. At the Village of *Mittenwald*, three Leagues within the Mountains, seated in a pleasant Valley surrounded with Rocks, they treated us with some Goats Flesh and Salmon Trouts. Our Host shewed us a certian Kind of round Stones of the Bigness of a Hen's Egg, which he assured us were found in the Stomach of their Goats, and resembled a soft, imperfect *Bezoar*; he ask'd ten Crowns a-piece for them.

We were not gone far from this Village, but we met a Troop of Beggars acting the *History of the Fall*, for they had planted a Tree loaden with red Fruit in the Way, climbing up against which, was a little Devil in the Shape of a Crocodile, whilst a Girl with long dishevel'd Hair approach'd towards it, and an old Fellow clad in Black, with a young Boy clad in White, holding a Sword in his Hand, stood at a little Distance, and upon our Approach the Play began. The little Boy with the Dagger represented *Michael* the Archangel; I need not say in what Character the Old Man appeared, tho' he told me in very plain Terms. The Reader will easily judge what terrible Effects, in regard to true Religion, such Follies must produce.

Within a Quarter of an Hour after, we passed by the Fort *Chernitz*, built betwixt two inaccessible Rocks, being the common Boundary of *Tyrol*, and the Bishoprick of *Freisingen*, the first whereof belongs to the Emperor, the last is Part of the Country of *Bavaria*. At Night we came to the Village of *Leefeld*, where is a Convent of *Austin* Fryars: In their Church they shew you two or three pretended Miracles, and among the rest, a chew'd and bloody Host, in a Repository of Glass: They tell you, that a Gentleman named *Miller*, Lord of the Castle of *Schlesburgh*, being so vain as to oblige them to give him the great Host, which is only for the Use of the Clergy, he had no sooner put it into his Mouth, but it cast out a Flood of Blood, and at the same Time his Legs sunk into the Pavement up to his Knees; they shew you the Hole to this Day in the Pavement near the Altar, and the Print of his Hand on one of the Stones of the same Altar, where he would have supported himself. His Repentance however saved him, and left these Vestiges to deter others from attempting the like mighty Crime in the Sight of the Priests. This Host also works Miracles, among which we may very well reckon the Inhabitants believing implicitly every Word of this Story.

About two Leagues beyond *Seefeld* we began to descend into a Valley, at least a Mile in Breadth, sprinkled with divers pretty little Villages, water'd by the River *Ihn*: We passed only on the right Side of it, along the Foot of the Mountain, where, after we had travel'd a League further, they shew'd us a streight and craggy Rock, called the *Emperor's Rock*, above a hundred Fathoms high, (as they assured us) at about three Quarters of the Height of which we could observe a Nich dug, in which stood a Crucifix, with a Statue on each Side: They tell you, that the Emperor *Maximilian* I. being in Chase of a wild Goat, pursued her to this Place, where alighting from his Horse, he could not remount it, but was forc'd to be brought down by the Help of Engines. There is indeed another Account of this Matter, which has received the Sanction of many great Names, particularly, of *Stephen Pigghius*, who relates, that the Archduke *Maximilian*, after remaining two Days and two Nights in the Sight of Multitudes of People, in the Place where this Crucifix now stands, was at length conducted safely back by a Person unknown, and therefore supposed to have been an Angel, in Memory of which these Monuments are placed. Our Author added this Story in his later Editions, and brought some Instances to support it, yet to many Readers, no doubt, his first Account will appear the most satisfactory.

Inspruck, a City seated upon the River *Ihn*, about two Hours beyond the Middle of the before-mention'd Valley: Before you enter the City, you pass that River over a Bridge, whence it received the Name of *Inspruck*, i. e. *The Bridge of the Ihn*, and *Ænipons* or *Æniponus* in *Latin*. The Houses of *Inspruck* are very fine, but their Roofs are built after an odd Manner, being flat on the Top, and the Rafters, instead of rising to a Point, are revers'd, so that the Rain settles always in the Middle of the Roof. The Palace of *Inspruck*, where the Duke of *Lorrain* resided as Governor, is both convenient and large, but neither beautiful nor regular, having been built at different Times. There is one Thing particular here, of which I will endeavour to give the best Account I can: There stands in the Middle of the City a House, call'd the *Chancery*, the Roof of

the Porch of which, they tell you, was cover'd with Plates of Gold, by Archduke *Frederick*, after he return'd from his Exile. I made the beſt Obſervation I could concerning the Truth of this Story, and found that Plates of Braſs were faſtened to the Timber inſtead of Tiles, and that each of theſe Tiles was cover'd with another thin one of another Metal, which, if they be not Gold, I am ſure they are gilded; the Roof being about fifteen Foot ſquare, it could not by Calculation amount, ſuppoſing them to be Gold, to above two hundred thouſand Crowns. The twenty eight magnificent Braſs Statues in the Church of the *Cordeliers*, were the Gift of the ſame *Frederick*: They are bigger than the Life, and repreſent Emperors, Archdukes, Dukes of *Burgundy*, two Empreſſes, and two Princeſſes; the Names of whom they are not able to tell you, as much as they reverence that Family.

About half an Hour from *Inſpruck*, at the Foot of a Mountain, ſtands *Amras*, called in *Latin*, *Arx Ambroſiana*, a Country Seat of the Archdukes, being remarkable only for its Situation and the Curioſities they ſhew to Strangers. There is a large Hall fill'd with all Sorts of Arms, which were more curious than uſeful; and among other Things, a Launce uſed by Archduke *Ferdinand* in Turnaments. They tell you moſt ſurprizing Things of the Strength of this Prince; as for Inſtance, That he could ſtop a Coach with ſix Horſes, by taking hold of a Spoke of the Wheel; and would break two Crown Pieces joined together. In an adjacent Gallery we ſaw the Effigies of many Princes mounted on their Horſes in Armour, with all the Ornaments uſed in Turnaments; and the Skin of a Serpent fifteen Foot long, taken near *Ulm*, upon the Banks of the *Danube*. At the End of this Gallery is an Apartment fill'd with the Spoils and Arms taken from the *Turks*. Here you ſee a *Baſſa* and an *Aga* of the *Janizaries* repreſented on Horſeback, in the ſame magnificent Habits and Harneſſes, embelliſh'd with Gold, Silver, and precious Stones, they had when they were taken Priſoners.

In another Gallery they ſhew'd us a double Rank of Cupboards, join'd by the Backs and Sides, extended all along the Middle of the Gallery, there being but a little Room left to walk on both Sides: The three firſt were full of curious Works of all Sorts, as Alabaſter, Glaſs, Coral, and Mother of Pearl; the fourth contain'd Medals, and Gold and Silver Coins; the fifth, Veſſels of Porcelain and ſeal'd Earth; in the ſixth were many rare little Cabinets richly inlaid, the Drawers whereof were fill'd with Medals and little Curioſities of *Agate* and *Ambergriſe*. Beſides theſe, you ſee here ſeven large Volumes, bound in black Velvet, with Edges and Claſps of Silver, which, inſtead of Leaves, contain'd ſmall Boxes fill'd with a great Number of Medals. The ſeventh Cupboard has many very ancient Arms curiouſly wrought; and amongſt the reſt, a Croſs-bow with thirty four leſſer Bows within its Compaſs, diſcharging as many Arrows at a Time. The eighth is fill'd with Animals, Plants, and ſuch-like natural Curioſities; here you ſee a Horn of an Ox of ſix Inches Diameter. The three following Cupboards are furniſh'd with Works of Ivory, of Wood, and of the Pen; the twelfth with Manuſcripts and rare Books; the thirteenth with Works of Steel, and particularly Padlocks, and other Locks of a rare Invention: In the fourteenth they ſhew'd us Stones repreſenting Trees, Fruits, Shells and Animals, all the pure Productions of Nature: In the fifteenth and ſixteenth, all Sorts of Clock-work and muſical Inſtruments. The ſeventeenth contains a conſiderable Quantity of precious Stones unpoliſh'd, and of metallick and mineral Oars. The eighteenth, a good Number of ſmall Veſſels of precious Materials, and of the rareſt Shells in the World. The nineteenth ſurpaſſes all the reſt in Riches, being fill'd with Veſſels of Gold, Cryſtal, Agate, Chalcedony, Onyx, Cornelian, *Lapis Lazuli*, and other precious Stones, enrich'd with Gold and Diamonds in *baſſo relievo*, and other rare Workmanſhip. The twentieth and laſt contains Antiquities of all Sorts, Sepulchral Lamps, Urns, Idols, *&c.* and among the reſt a Piece of a Rope about the Length of a Hand, which, they tell you, is Part of the ſame wherewith *Judas* hang'd himſelf. On the Walls and Ceiling you ſee an infinite Number of other Curioſities, among which the Bow of *Noah* is an admirable Piece of Painting, for which, they affirm, the Great Duke of *Tuſcany* offer'd an hundred thouſand Crowns; and in a great Cheſt you ſee a whole Cart-load of Medals laid up together; a ſure Sign they are not valuable. From hence they carried us into the Library, which we found much out of Order; and from thence into another Gallery full of Statues, Buſts, and other Pieces of Antiquity; beſides a great many other Apartments adorn'd with Pictures of a great Value. At our Inn (the *Golden Hart*) we ſaw a middle aged Clown, who would lay his Arm ſtretch'd upon the Ground, upon which a luſty Fellow ſtanding with both his Feet, he lifted him up with the ſame Hand only, and carried him croſs the Room.

13. About a League beyond *Inſpruck* we re-enter'd the Mountains, and by a troubleſome and tedious Aſcent of ſeven Hours, came late at Night to a little Village (not quite at the Top of the Mountain) call'd *Gruſs*, i. e. *Salutation*, having acquired its Name from the Meeting of the two illuſtrious Brothers near it, *viz. Charles* V. and his Brother *Ferdinand*, the whole Account whereof you find engraven on a Marble Stone two hundred Paces from the Village, the exact Place where they firſt ſaluted each other. They treated us at Night with ſeveral Sorts of Wild Fowl and Veniſon; all the Hares, Foxes and Bears are white here, as well as moſt of their Partridges: They abound alſo in Heath Cocks and Hens, Pheaſants, and another Kind of large Wild Fowl, call'd by them *Schneehahn* or *Snow-gooſe*. All theſe Sorts of Wild Fowl have their Feet velveted about the Claws, with a Kind of Furr which is neither Hair nor Feathers, but ſo thick, that the Snow cannot penetrate it, a Point of natural Hiſtory that very well deſerves Notice.

This Mountain is call'd the *Brennerberg*, i. e. the *Burning Hill*, by reaſon of the piercing and burning Winds, which (together with both Thunder and Lightning) reign frequently there in the Summer Seaſon. Theſe Winds forcing their Paſſage thro' the Hollowneſs of the neighbouring Mountains, as it were thro' Pipes, raiſe ſuch furious Hurricanes, as ſometimes overthrow both Trees and Rocks. Having travel'd about two Hours the next Day, we came to the Top of the Mountain, where we diſcover'd a remarkable Spring, which diſcharging itſelf upon a Rock, there ſeparates into two Currents, which ſoon after become conſiderable Rivers, one turning to the South, and joining with the *Ihn* near *Inſpruck*, the other to the North, after it has paſſed *Brixen* and *Bolſano*, diſcharges itſelf into the *Adige* a little above *Trent*. We dined at *Steerzingen*, where we eat the Fleſh of a certain Creature call'd by them *Steinbocks* or *Rock-Goats*, (*Rupæ Capræ*) Creatures betwixt a He-goat and a Doe, which were moſt excellent Meat.

From hence, the direct Way to *Trent* being very rough, we took that over *Brixen*, which is leſs dangerous: We met this Day above a hundred Waggons drawn by Oxen, the cloven Feet whereof were ſhod with Iron; they came from the Fair of *Bolſano*. We ſaw alſo, in theſe Monntains, Abundance of ſmall Carts with two Wheels, which the Peaſants draw themſelves, and chiefly make Uſe of to fetch Salt from *Hall*, a little City in the Valley of *Inſpruck*: It is made of Water boil'd into Salt. The Habits of theſe Mountaineers are very odd, ſome wearing green, others yellow, and others blue Hats, and that with ſuch little Difference in their Garments, that the Women are ſcarce to be diſtinguiſhed from the Men. *Brixen* is a very ſmall City in the Country of *Tyrol*, though it is the Reſidence of the Biſhop. They keep their beſt Apartments here in the higheſt Stories, but for what Reaſon I know not.

From hence to *Bolſano* is only ſeven Hours traveling; but as the Road lies betwixt the River and the high Mountains, if a ſudden Thaw happens to melt the Snow, it rowls down from the Precipices with ſuch Violence, that it ſwallows up both Man and Beaſt; whence it is, that on the Road you ſee ſo many ſmall Monuments, fill'd with the Hiſtories of ſuch as have either

either escaped narrowly, or perish'd by these Accidents; and hence also it is, that the Churches hereabouts, and especially our Lady of *Newburgh*'s, are almost over-laden with Presents. We were not a little surprized when we found the Valley of *Bolsano*, in the Middle of the Winter, cover'd with green Willows, Roses and Mulberry-trees, the Reason whereof may be attributed to the Situation of the Valley, which on all Sides is shelter'd from the Winds.

The City of *Bolsano* belongs also to the Bishoprick of *Trent*, but is of very little Compass; its chief Traffick arises from four Fairs a Year, each of which lasts fifteen Days, in which they exchange the Commodities brought thither from *Germany* and *Italy*. They shew'd us a round Hole of three Foot diameter in the Roof of the Church, surrounded with a Garland of Ribbons of different Colours, on which hang a great Number of large Wafers: They told us, That an Opera being acted in that Church on *Ascension-Day*, the Person that represented Christ was taken up into Heaven thro' this Hole. The Valley of *Bolsano* is full of Vineyards, which produce a Wine much esteemed thereabouts, but is not so pleasing to Strangers, by reason of its fulsome Sweetness. The Road betwixt *Bolsano* and *Trent* (just a Day's Journey) is planted all along the Valley with Vines, where you see, at certain Distances, little Straw Hutts, supported by three high Firr-poles, like a Trevet, from whence they kill the Bears with Fusils, that come from the Mountains to eat the Grapes.

Trent is much of the same Bigness as *Bolsano*, and seated after the same Manner, on a flat Rock of a Kind of red and white Marble, which also furnishes the Materials for their Houses. This City is subject to most dangerous Inundations, not only from the Overflowing of the River, but also from the Brooks of *Levis* and *Fersena*, which sometimes disgorge themselves with such Impetuosity from the adjacent Mountains, that they force great Rocks along with them even into the Town. *Trent* is fortified only with a single Wall, wash'd by the River *Adige*. The Bridge and Bishop's Palace are much boasted of by the Country People, tho' the last is low and but indifferently large. The Bishop is both a Temporal and Spiritual Lord, and his Territories are of a considerable Extent. Some place this Country in *Germany*, others in *Italy*, because the Bishop is a Prince of the Empire; but the common Language of *Trent* is *Italian*, and the Inhabitants of the Country reckon it Part of *Italy*, in which, however, they are not follow'd by their Neighbours. In one of the Chapels of the Cathedral they shew a Crucifix as big as the Life, which, they very gravely say, bow'd its Head at the Time of the Councils being sworn and proclaimed under it, to shew its Approbation of the Veracity of their Decrees. They add, That no body knows the Materials of which it is composed; and for that Reason would have you believe it was made without Hands. They are building a most magnificent Chapel, where it is to be placed, this being somewhat dark: They call it the *Holy Crucifix*.

The Church of St. *Mary major*, where this Council sate, is a little Church, built of a kind of base Marble. The Organs here are worth taking Notice of, for they not only play'd to us many new Airs, but also counterfeited the Cries of divers Beasts, the Beat of Drums, and several other Things of this Nature, which seem'd to us inconsistent with the Gravity of such a Council, the History whereof is painted near it.

In the Church of St. *Peter* they shew the Chapel of the little Saint *Simonin*. They tell you, that in 1276. the *Jews* stole their *Simonin*, (or little *Simon*) a Shoemaker's Son, in the 28th Month of his Age, and after having kill'd the Child in a most cruel Manner, to drink the Blood at one of their Feasts, threw his Carcass into a Water-pipe, (which now passes to the House where the Thing was committed, and where their Synagogue was at that time) which being thence carried into the River, and found by some Fishermen, the whole Business was discovered, the *Jews* convicted, Thirty nine of them executed, and the rest for ever banish'd the City. Pope *Sixtus* IV. canoniz'd the Child, who being embalm'd, is now to be seen in a Case upon the Altar of a Chapel dedicated to his Memory, with a Knife, Pincers, and four great long Needles they made Use of in tormenting him, and two Silver Goblets, in which they drank the Blood. The same Story is painted at *Frankfort* on the *Main*, under the Bridge Gate. In the later Editions of our Author's Book there are many Histories of the same Nature mentioned, to shew, that this is not altogether incredible.

15. The Additions and Alterations that our Author has made in the Course of numerous Editions through which his Book has pass'd, renders it extremely difficult to make such an Abridgment of it as was requisite for our Purpose; since in order to this, we are obliged to run through all his Volumes, that we may bring together and unite the many different Passages in them that relate to the same Place; yet after all this is done, there remain some Things still to be mentioned for the Satisfaction of a judicious Reader. As for Instance, at the End of his second Volume, our Author has added a distinct Treatise under the Title of, *Instructions to a Traveller*, which at the Time he wrote it was certainly one of the most useful and entertaining Parts of his Work; but we know by Experience, that the Length of Time has hurt it extremely.

He tells us therein, what Carriages a Traveller should make use of, the Times when they set out and come in, and their Expence; but we know with Certainty that Things are much altered since, and that in this Respect, the wisest Thing a Traveller can do, is to provide himself with a *Dutch* Almanack for the Year in which he travels, where he will find every thing set down of that Nature as it stands at present. We may say the same Thing with respect to the best Inns at every Place, and the Houses where they speak *French* and *English*, which alter so frequently, that they would be of little or no Use in a Collection of this Nature. He suggests likewise the Enquiries a Traveller ought to make, which is quite beside our Purpose, and are also subject to many Variations.

We the rather mention these Particulars, that it may appear we consider'd well what we were doing, and that we have left nothing untouch'd from Haste or Inadvertency. There are also some long Dissertations of his upon various Subjects, founded only upon Hints that he met with in his Travels; such, for Example, as the History of the Art of *Printing*, in which there are many Things curious and useful, but the taking in this would swell our Work far beyond its proper Bounds, or would oblige us to exclude other Things that the Publick have more Reason to expect from us, and after all, they would not answer very well the Intention for which they are introduced, since they naturally require much more Room than he has allowed them. But it may not be amiss to observe, that what has been lately published to the World as a new Invention in this useful Art, under the Title of *Block Printing*, is in reality no more than what was first practised by *Coster* and *Faustus*, and which was justly laid aside upon *Mentel*'s inventing the Art of casting separate Letters. For according to the ancient Method, which is still in Use in *China*, the Letters were cut in Blocks of Wood or of Metal, from which the Sheets were wrought; but then it was necessary to cut Plates for every Page of a Book, which were of no Use but for the printing of that Book; and besides their being very expensive, took up a vast deal of Room, and after all could never be brought to furnish such neat, beautiful and correct Impressions, as we have from the Methods that is now practised.

In regard to the Alterations that have happened in the Places through which he passed, with respect to their Change of Masters or Forms of Government, it would be equally needless and endless to aim at Corrections, because we must then write the History of every City and Territory, which would require many Volumes. All that in this respect could be done, was to retrench such Passages as are no longer either useful or entertaining upon account of such Changes, and preserving only those that are and will be instructive and

pleaſant as long as the Places remain to which they refer.

Theſe Obſervations and Remarks are placed at the End of this Section, that the Reader may the better judge of the Reaſons upon which they are founded, as well as to ſpare ourſelves and him the Trouble of repeating the ſame Things, where thoſe Reaſons have made the ſame Conduct neceſſary in the remaining Part of his Work, of which it is but Juſtice to ſay, that moſt of its Imperfections are ſuch as no Performance of the ſame Kind can be exempted from, and that moſt of his Superfluities are owing to his Endeavours to render his Book complete; which from the Nature of Things, neither it nor any of its Kind ever can be; for while Things are ſubject to perpetual Alterations, it is impoſſible to frame any Deſcriptions of them that will laſt for any conſiderable Length of Time; this therefore we hope, will be a ſufficient Apology both for him and for us, and ſhall, for that Reaſon, inſiſt upon this Subect no longer, but return again to our Author's Travels.

SECTION II.

The TRAVELS *of Mr.* MAXIMILIAN MISSON, *through a great Part of* Italy, *with a diſtinct Detail of whatever is curious or worthy of Obſervation in the Places he viſited, and many judicious and important Remarks on the Manners, Cuſtoms,* &c. *of the Inhabitants.*

1. *A Deſcription of what is remarkable in the Road to* Verona; *of that City and of the chief Edifices, and other Things that are remarkable therein.* 2. *An Account of his Journey from thence to* Vicenza; *a Deſcription of that City, and of* Padua, *with abundance of Remarks upon the ancient and modern State of that famous Univerſity.* 3. *The Author's Paſſage from thence to* Venice; *a very large Account of that famous City, and of all the publick Buildings, and other Places of Note therein.* 4. *This Subject continued, with various Remarks upon a Multitude of curious and entertaining Topicks.* 5. *The Concluſion of this Subject, interſpers'd with Obſervations upon the Government of the Republick, and the Hiſtory of the ſeveral Dukes of* Venice. 6. *A Deſcription of* Rovigo, Ferrara, Ravenna, Rimini, Peſaro, *and* Fano, *with an Account of what is remarkable in each of them, and in the Country about them.* 7. *A very copious and circumſtantial Deſcription of* Loretto, *of the holy Houſe there, with many curious and entertaining Reflections.* 8. *The Author's Journey from* Loretto *to* Rome, *with a Deſcription of all the Places of Note he paſſed through in his Way, with Obſervations upon their Situation, Produce, ancient and modern Condition,* &c. 9. *An Account of whatever is remarkable in the Way between* Rome *and* Naples; *a Deſcription of the* Roman *High-ways, and ſome Account of the City of* Naples. 10. *That Subject continued, together with a particular and moſt entertaining Relation of the Author's Journey to Mount* Veſuvius, *and other remarkable Places in the Neighbourhood of that City.* 11. *A very large and uſeful Collection of Remarks and Obſervations on the City and Republick of* Venice, *occaſioned by a long Letter written to the Author during his Stay in* Italy, *in which are contained a Multitude of very important Particulars, and wherein many vulgar Errors are enumerated and refuted.*

1. FROM hence we travel'd on to *Roveredo*, a little City famous for its Trade in Silk, and ſo on to *Borguetto*, the laſt Village in the Territory of *Trent*, and to *Oſſenigo*, the firſt belonging to the *Venetians*, a little wooden Croſs being the Mark that ſhews the Boundary of theſe two States. On this Side of the firſt mentioned City, you travel thro' the *Wood of Roveredo*, as they call it, tho' there is ſcarce a Shrub to be ſeen all the Way, the Ground being cover'd with Rocks, that lie ſcatter'd up and down, at ſome Diſtance from one another. It is a dangerous Paſſage for Travellers, as well as the Foreſt of *Vergnara*, between *Oſſenigo* and the Fort of *Guardara*, by Reaſon of the Multitude of Robbers that frequent theſe deſart Places. It being too late to reach the Fort *Scluſe*, we were forced to lodge in the little Village of *Seraino*. The Fort is ſeated at the Foot of a high Rock, the Way leading to it being cut out of the craggy Rock, which is a Precipice on the Back-ſide, at the Bottom whereof the *Adige* runs with a ſwift Current.

After we had paſſed the Fort, and had coaſted for ſome Time the Banks of the ſaid River, which here glides along among the Rocks, we came at laſt into a vaſt Plain, which is ſtony and barren in divers Places, tho' in others you ſee it well planted with Olive and white Mulberry-trees for Silk-worms, as well as with Vines, the laſt of which are planted at the Foot of Cherry-trees and young Elms, and join themſelves from Tree to Tree, forming thereby a very agreeable Proſpect. Having paſs'd the *Adige* in a Ferry-boat two Leagues from *Seraino*, we diſcover'd ſoon after the City of *Verona*, where we arrived the ſame Day.

On that Side where we entred the Gates, we found a great many void Spaces, and the Graſs growing in the Streets, which were ſcarce half paved; and tho' the reſt is ſomething better, yet, generally ſpeaking, it is a poor Place, and very indifferently peopled. The Houſes are commonly low and unequal, the Balconies for the moſt part of Wood, and the Streets dirty and generally very narrow; however, its Situation is infinitely pleaſing, and the Air very good. The *Adige* divides it in two Parts, which are joined again by four Stone Bridges. The Caſtle of St. *Peter* being ſeated upon a riſing Ground, affords a moſt admirable Proſpect of the adjacent Country. The Fort of St. *Felix* is behind that of St. *Peter*, and both together command the City; the reſt of the Fortifications are both irregular, and much out of Repair.

The Amphitheatre of *Verona* is all deſtroy'd as to the Front or outward Wall, but the Benches have been kept in tolerable Repair: There are forty four of them, the Circumference of the higheſt I found five hundred and thirty Paces, and of the loweſt two hundred and fifty; each Step is a Foot and a half high, and twenty ſix Inches broad. At each End of the *Arena*, betwixt the Benches, is a Portal of twenty five Feet high, by which you may enter out of the Street into the *Arena*; and above each of theſe Portals, a Balcony of twenty Foot long and ten broad, ſurrounded with Marble Rails.

In the Cathedral, which is a little dark Building, you ſee the Tomb of Pope *Lucius* III. with this Inſcription only:

Oſſa

Ossa Lucii III. *Roma pulsus invidia.* i. e.

The Remains of Lucius III. *enviously driven from* Rome.

The Church of St. *Zeno* at *Verona* acknowledges *Pepin* the Son of *Charlemagne* for its Founder; it has most wretched Carving on the Frontispiece. On the Portal I took Notice of two Birds that, I suppose, were made for Cocks, holding between them a Creature with a long Tail, intended perhaps for a Fox, by which, some believe, is represented *Pepin* and *Charlemagne*, (two *Frenchmen*) who dispossess'd *Didier* King of the *Lombards*. On the same Portal is another Hieroglyphick, *viz.* a Man on Horseback in *basso relievo*, over whom the following three Verses are engraved, in half *Roman* and half *Gothick* Characters:

O Regem stultum, petit infernale tributum,
Moxque paratur equus, quem misit Dæmon iniquus.
Exit aquæ nudus, petit infera non rediturus.

But though we guess'd at the *Rebus* of the Cocks and Fox, yet I must own I could not meet with any Body that could give me an Interpretation of this Devil's Horse. Near the Church of St. *Mary the Old* you see many magnificent Tombs of the *Scaligers*, who were Princes of *Verona* before this City was forc'd to submit to the *Venetians*, and from whom the learned *Julius* and *Joseph Scaligers* pretended to derive themselves.

The Cabinet of Count *Mascardo*, consisting of a Gallery and six Chambers full of Pictures, Books, Rings, Animals, Plants, Metals, monstrous or extravagant Productions of Nature, and the most exquisite Pieces of Art, is so admirable, and their Number so great, that even a Catalogue of them would fill a good Volume; however, I can't forbear to mention some of them, not spoken of before: It has many Instruments and Utensils used in the *Pagan* Sacrifices, and divers Figures of Brass, which they used to hang up in their Temples in Remembrance of some signal Deliverance; divers Pieces of Workmanship out of the Stone *Amianthos*, or the *Asbestos*, spun into Thread like Cotton. Here I observ'd also many of those Parts of Trees used among the Ancients before the in venting of Paper; two Trees of black Coral three Foot high each; a Hen's Egg of this Figure (⟂); a Circumcision Knife, used by the *Jews* to those Children that died before the eighth Day.

We saw a very singular Funeral at *Verona*, the Body being dress't all in Black, with a white Linen Cloak, a fine Perriwig upon the Head, and a Hat adorn'd with a Garland of Flowers, was thus laid upon a Quilt, with a Counterpane of flower'd Silk yellow and red, and a Pillow of the same Stuff. It was carried thus open by four Men thro' the Streets, the Company following two by two, and such as were never married wearing Garlands, in Imitation of the Ancients, who had their *Corona Pudicitiæ*, or *Garland of Chastity*. One Mr. *Montel*, a *French* Merchant living at *Verona*, and since in *London*, gave me an Account of a Procession he had often seen, which I can't but give you; the Story runs thus.

Jesus Christ having a Compassion for the Ass he made his Entrance upon into *Jerusalem*, gave her a Key to the Fields, where she was to feed quietly all her Life-time after; but the Ass, it seems, being tired with her own Country Pasture, had a Mind to try those of foreign Countries, and coming to the Sea, the Waves became smooth and solid, so that with little trouble she visited the Isles of *Cyprus*, *Rhodes*, *Candia*, *Maltha* and *Sicily*, and thence coming to the Gulph of *Venice*, staid for some Time in the same Place where *Venice* was built since; but finding the Air not very healthy, and the Marshy Pastures not sweet enough for her Palate, she march'd up the River *Adige* to *Verona*, where she liv'd and ended her Days. This you observe is the Legend; now for the Procession.

To preserve the Memory of this renown'd Ass, they have put his Relicks into the Belly of an artificial Ass, which is kept in the Church of *Nostre Dame* of the Organs, and which is carried two or three Times every Year, by four of the strongest Monks of the Convent, in Pontifical Habits, in Procession round the City. This I believe is more than was ever done in *Arcadia*, where they had a singular Veneration for this Animal, and may be justly stiled the *Procession* of *Asses*.

I have just now made a second Visit to the Cabin of the Count *Moscardo*; and the obliging Person who received me was pleased with my Curiosity, instead of looking upon it as a Trouble. He assured me that he never thought any Part of his Time so agreeably employed, as that which he spent in shewing his Curiosities to those who love them, and that he was extremely pleased he could entertain me alone without being disturbed by the Crowd, which for several Reasons he said, made him always very uneasy. We began immediately to take another View of many Rarities and Curiosities, and I found him more communicative than the first time I saw him, for he talk'd very much, as he said shewing a great Deal of Knowledge and Literature. We fell upon Drawers of precious Stones, and he shewed me very fine Amethysts, and quoted several Authors, who affirm that *Joseph* presented one set in a Ring to the Virgin, when he espoused her; and when I was looking upon the Sapphires, he cited a Passage of St. *Epiphanius*, who believed that God; wrote the Decalogue upon a Sapphire. The Virtues that are ascribed to those and other Stones, furnished us with Matter for a new Conversation. He has a considerable Number of the Stones which he calls *Saette*, *Fulmini*, *Pietre coronei*, and Thunderbolts. This is a Matter of Fact, that if true, deserves to be examin'd, and perhaps I may another Time give you a more positive Account relating to this Subject.

But at present I must make haste to finish my Letter. I took Notice of some Mirrors of mix'd Metal that were dug up near *Verona*, and are probably very ancient. The Use of Mirrors made of Glass, is an Invention that one may reckon amongst those that are new; but those that have written, without any Manner of Distinction, that Mirrors in general were unknown to the Ancients, are fallen into a gross Mistake, for both sacred and profane Books make frequent Mention of them. Among the great Variety of Coins that are to be seen in the Cabinet, there are some of Leather, but so disfigur'd, that I could not make any certain Judgment of them. I remember the obliging and learned Mr. *Hearne*, one of the Keepers of the famous *Bodleian* Library at *Oxford*, has shewn me one which was being preserved in the Cabinet of the *Schola Academica*, of which Cabinet he has the Care and Management. No Man is ignorant of the Use that has been made of this Sort of Money at several Times, and on different Occasions.

2. As we travel'd from *Verona* to *Vicenza*, we found the Country very fertile, well cultivated, and generally level: Their Trees they plant here Lozenge-wise, on which they raise their Vines. We dined at the little Village *La Torre*, the Boundary betwixt the *Veronese* and *Vincentin* Territories: Their Wines are full-bodied and sweet; their Bread, tho' made of excellent and very white Flower, is as heavy as a Lump of Earth, for Want of good Management; and the rest of our Dinner was only a Dish of grey Pease fry'd in Oil, a Thing surprizing enough in so plentiful a Country, where we had better Fare among the Mountains.

Vicenza is scarce half so big as *Verona*, and but meanly fortified with an old Wall. There are four Rivulets meet near it, but none are navigable. Among their Churches, the *Coronata* is finely paved and wainscotted; and that of the Religious of St. *Catherine* is remarkable for three very fine Altars, as the Cathedral is for divers good Pictures. Their Town-house, though much boasted of by the *Italians*, is but an indifferent Structure, as indeed are many others, which pass among them for mighty magnificent Buildings, there being nothing more natural to the *Italians*, than to be liberal in their Titles, whence they give frequently the Name of a *Palace* to those Structures that would scarce pass for a handsome Seat in other Parts; as they often give that a *Chamber of Audience*, which in *England* they call

a large *Parlour*. Among other Fabricks, we ſaw a little Country Seat belonging to the Marquiſs of *Capra*, about half a League from the City: It is a ſquare Building, in the Midſt whereof is the Hall, under a ſmall Dome, having at each Angle of the Square two Chambers and a Cloſet: It has ſome good Pictures, and its Situation on an Aſcent makes it very pleaſant.

In our Return we look'd upon the Church of our Lady of *Montberic*; the Prior gravely told us, that this Image of our Lady came out of the Earth, in the ſame Place where ſhe now ſtands, and from whence ſhe is not to be removed; for if you will believe him, ten thouſand Men have been employ'd to carry her to *Vicenza*, but could not perform that Task. The Picture by the Hand of *Paul* of *Verona*, in the Dining-Room, repreſenting St. *Gregory* at Dinner with ſome Pilgrims, is a moſt excellent Piece. The Ruins of the old Amphitheatre at *Vicenza* are hid under other Buildings. The Theatre, which is in the Academy of the *Olympicks*, is the Work of the great Architect *Palladio*; as is the Triumphal Arch without the Gates that lead into the Plain call'd the *Field of Mars*, in Imitation of the Ancients.

The Garden of the Count *Valmanara* is a Thing much boaſted of among the *Vincentins*: It is, indeed, true, it has a handſome Canal, curious Diviſions, Knots, and Cloſets, and a moſt delightful Alley of Oranges and Citrons; but, after all, it wants much of being an accompliſh'd Piece, ſuitable to the Inſcription over the Garden Gate, which begins (and is continued) in the following pompous Strain.

Stop, dear Traveller, thou who ſearcheſt for rare Things and enchanted Places, for here thou maiſt find Satisfaction: Enter into this delicious Garden, and take a full Taſte of all Sorts of Pleaſures; the Count de Valmanara *gives thee Leave*, &c.

The Road betwixt *Vicenza* and *Padua* is much the ſame as betwixt *Verona* and *Vicenza*. We paſſed the *Tezenza* about an Hour after we left *Vicenza*, and the *Brenta* an Hour on this Side of *Padua*, call'd, on Account of its Univerſity, *the Learned*, a large and yet a very poor City, ſeated in the Midſt of a moſt fruitful Country, having many void Places without Houſes, and many Houſes without Inhabitants; which is alſo the Caſe of ſome other neighbouring Places. This City fell into the Hands of the *Venetians* in 1406, and in 1519, they included the Suburbs within the Fortifications, which are now ready to fall. The Streets of this City are lined on both Sides with Portico's or Piazza's, which, tho' they afford a convenient Shelter againſt the Rains and Sun-beams, make them narrow and dark, and give Opportunity to many Murthers, Robberies, and other Inſolencies committed by the Scholars, known by the Name of the *Qui-va-li* of *Padua*.

Theſe Scholars had a Cuſtom of going abroad arm'd in the Night-time in whole Troops, and lurking between the Pillars of theſe *Piazza's*, aſſault ſuch as happen to paſs by that Way; for whilſt one asks the Queſtion, *Qui-va-li?* Another immediately cries, *Qui-va-la?* And ſo, without giving Time to the Paſſenger to recollect himſelf, knock him down, and ſometimes break an Arm or a Leg, or perhaps give him a Paſſport to the other World. Some underſtanding Perſons in theſe Parts are of Opinion, that *Padua* was formerly a Seaport, by reaſon of its ancient Grandeur and Riches, and that now they ſometimes dig Maſts and Anchors out of the Ground; but theſe may perhaps be the Remnants of Ships left in a Canal leading to that City.

The *Paduans* boaſt of *Antenor* as their firſt Founder; but not to inſiſt upon the Improbability of this Aſſertion, or enquire whether *Padua* be the *Patavium* of *Antenor*, I will only tell you, that their pretended Tomb of *Antenor* is a meer Impoſition upon the World; for, about four hundred Years ago, as they were laying the Foundation of an Hoſpital, they happened to dig up a leaden Coffin, near which lay a Sword; the Coffin was without any Inſcription, but the Sword had ſome Verſes in *barbarous Latin*, having but very little Relation to what was uſed in *Antenor*'s Days: Notwithſtanding which, the *Paduans* in general, but eſpecially one *Lupatus*, a Man of ſome Learning, and who was one of their Magiſtrates, were ſo much prepoſſeſs'd with the Conceit of their pretended Founder, that they would needs erect this Monument at the Entrance of St. *Lawrence*'s Street, and beſtow the Title of *Antenor*'s *Tomb* upon it, with the following Inſcription in *Gothick* Characters:

C. *Inclytus. Antenor. patriam vox niſa quietem,*
Tranſtulit huc Enetum Dardanidumque fugas
Expulit Euganeos, Patavinam condidit Urbem
Quem tenet hic humili, marmore ceſa domus.

Several Criticiſms have been made upon this Inſcription, but among all the reſt, nobody has been able to find out yet the Intention of the C. at the Beginning of theſe Verſes. The Tomb of *Lupatus* ſtands juſt by that of his dear *Antenor*, to whom he gave a Name, tho' not a Being.

The Church of St. *Anthony* of *Lisbon*, otherwiſe call'd St. *Anthony* of *Padua*, is both very large and exceeding magnificent in Carving and Painting, and many very ſumptuous Tombs; among the laſt are that of *Alexander Contarini*, the *Venetian* Admiral, and of Count *Horatio Sicco*, kill'd at the laſt Siege of *Vienna*. The Picture in *Freſco* in the Chapel of St. *Felix*, done by the famous *Giotto*, is a moſt admirable Piece: But the moſt conſiderable Piece of all in this City, is, the Chapel of St. *Anthony*, which is forty Foot long, and twenty five broad; his Body lies entomb'd under the Altar, which is very magnificent and rich: They pretend that his Bones ſend forth an odoriferous Scent, for which Reaſon there is kept a Place behind the Altar, which being not well joined, it is no difficult Matter to put ſome Balſam into the Opening. The Chapel is cover'd all over with a *Baſſo relievo* Work of white Marble, repreſenting the Miracles wrought by this Saint, the Works of *Tullius Lombardus* and *Sanſovin*. Before the Altar hang thirty ſix great Silver Lamps, which burn Night and Day, to the Honour of this Saint.

The Church of St. *Juſtina* is both very large and very magnificent, tho' not brought yet to its full Perfection; the Pavement is compoſed of red, black, and white Marble Squares; and the Roof of the great Church hath ſeven Domes, which afford it both Light and Ornament, and two more on each Arm of the Croſs: In it there are twenty four fine Marble Altars, all of a different Colour, beſides the *great Altar*, which is a moſt magnificent Work: They ſuffer no Monuments to be erected in this Church. The *Baſſo relievo* of the Benches of the Choir, repreſenting the Prophecies of the *Old Teſtament* concerning Chriſt, with their Accompliſhment in the *New*, is almoſt ſurprizing: It was not finiſhed in leſs Time than twenty two Years. The Hiſtory of the Martyrdom of St. *Juſtina* over the *great Altar*, is of the excellent Hand of *Paul* of *Verona*. The Monaſtery is a vaſt Pile of Building, having no leſs than ſix Cloyſters, and as many Courts and Gardens: I will not trouble you with the Story of the Image of the Virgin, which flew from *Conſtantinople* when the *Turks* became Maſters of that City, no more than with an Account of the other Saints that are kept in this Church. The great Place near it, 256 Foot long, and 86 broad, was formerly called the *Field of Mars*, but has ſince changed its Name into that of *Prato della Valle*, or the *Meadow of the Valley*. The Hall of the Town-houſe is a hundred and ten Paces long, and forty broad, but dark: It contains many Monuments of illuſtrious Perſons. The *Paduans* have had no leſs Succeſs in finding the Tomb of their Countryman *T. Livius*, than in that of *Antenor*, for in 1413, a Shrine of Lead having been found in the Gardens of St. *Juſtina*, they did not in the leaſt queſtion but that this Coffin muſt be that of *Titus Livius*, conſidering this noted Hiſtorian was the *Prieſt of Concord*, and that this Monaſtery of the *Benedictines* of St. *Juſtina* was built upon the Ruins of the ancient *Temple of Concord*.

To be ſhort, this pretended Coffin of *Livius* being changed for one of Wood, was carried with a great deal of Pomp to the Palace of Juſtice, where they erected the ſame Monument that is ſeen to this Day, and afterwards added the following Inſcription, which was found in the Neighbourhood of the Place where the *Temple of Concord* formerly ſtood:

V. F. (*)
Titus Livius
Liviæ T. F.
Quartæ L.
Halys
Concordialis
Patavi
Sibi & ſuis
Omnibus.

(*) *Vivens Fecit.*

Over this Inſcription they have placed a Head of Marble, which paſſes for that of *Titus Livius*; but tho' both the Head and the Inſcription are ancient, yet *Orſato* has, in his late Diſſertation, ſufficiently proved, that the *Titus Livius*, mentioned in this Inſcription, was no more than a freed Man, of one of the Daughters of *Titus Livius* the Hiſtorian. But ſatisfying the Learned and the People are two Things.

To leave the Fables and Incertainties of Antiquity, I ſhall give you an Account of another Monument which we ſaw in the ſame Hall, and which is worthy of Obſervation. Some have exalted *Suſannah* above *Lucretia*; but it may be juſtly ſaid, that the Marchioneſs *de Obizzi* ſurpaſſed *Suſannah* and *Lucretia* both. Since when ſhe ſaw Death preſent before her, ſhe reſolved to ſuffer it courageouſly, rather than to permit her Chaſtity to be violated. A Gentleman of *Padua* was paſſionately in Love with this young and beautiful Lady, and found an Opportunity to get into her Chamber when ſhe was in Bed, in the Abſence of the Marquiſs *d'Obizzi* her Husband. It is probable that he tried the ſofteſt and moſt gentle Ways before he proceeded to Acts of Violence: But at laſt, when he ſaw he could not prevail, his Love turned to Fury, and he was ſo tranſported with Rage, that he ſtabb'd this virtuous Lady. Here is the Inſcription.

Venerare, Hoſpes, Pudicitiæ Simulacrum & Victimam,
Cui hanc Aram Patavini erexere Proceres:
LUCRETIAM, *ſilicet*, DE DONDIS AB HOROLOGIO,
Quæ Latinam Lucretiam Intemerati Thori
Gloria vicit.
Hæc, inter Noctis Tenebras Maritales aſſeruit Tedas,
Et furiales recentis Tarquinii faces,
Caſto Cruore extinxit.
Per Januas Saucii oris juguli Pectoriſque
Impiâ Novacula reſoratas,
Candidam efflavit Animam.
Tam fortis Heroinæ
Quam Numen Pio ANEÆ *ex* OBIZZONIBUS,
Orciani Dynaſtæ Connubio junxit,
Gloroſis Manibus,
Patria Lacrymis, Italia Atramento
Parentavit.
Anno M.DC.LXXII.

You will, doubtleſs, commend the *Paduans* for taking Care to eternize the Memory of ſo rare a Virtue, that met with ſuch a barbarous Treament: And perhaps your Curioſity will prompt you to deſire the Continuation of the Story. When the Marchioneſs was ſurprized in her Bed, her only Son, about five Years old, was with her; but the Murderer having carried him into a neighbouring Chamber before he perform'd his horrid Villany, the Child could not ſee all that paſſed. The Thing being brought to Light, the ſaid Murderer was taken into Cuſtody upon Suſpicion. It was known that he had an Inclination to the Marchioneſs. The Child gave ſome Information: Some Neighbours affirm'd, they had ſeen the Gentleman in that Part of the City. They found a Button of his Sleeve upon the Bed, Fellow to that which he [illegible] wore; and theſe Things were ſtrong Preſumptions of his Guilt. They then put him to the Torture, [illegible] ordinarily and extraordinarily; but he ſtill denied the Fact, and after fifteen Years Impriſonment, his Friends by their Importunity, ſaved his Life, and even, as I ſuppoſe, obtained his Liberty, which yet he enjoyed not long; for ſome Months after his Deliverance, the young Marquiſs, which was the Child I ſpoke of, ſhot him with a Piſtol in the Head, and ſo revenged the Death of his Mother. He is at preſent (1687) in Germany in the Emperor's Service.

The Amphitheatre of *Padua* exceeded that of *Verona*; however, nothing is to be ſeen of it now, but an Heap of Ruins. I muſt tell you, to ſhew how different People's Notions are, that going into a Tennis-court here, I found the Walls white, the Balls black, and the Rackets of the Bigneſs of a large Sieve.

3. We left *Padua* the 20th of *December*, and came to *Venice* the ſame Night in good Time. By the Way we ſaw many good Villages and fine Country-houſes belonging to *Noble Venetians*. Coming to *Moſtre*, a little City on the Shore of the Gulph, five Miles from *Venice*, we took a *Gondola*, which carried us in an Hour and a half thither.

To give a true Idea of *Venice*, I muſt ſay ſomething of the Waters, in the Midſt whereof it is built. It is certain, that the Grounds upon which *Venice* now ſtands were, thirteen or fourteen hundred Years ago, drowned by the Sea, till afterwards they were raiſed out of the Water, and Chanels made betwixt them, for the more convenient Approach of Veſſels to the City, ſome of them being capable of admitting Ships of the greateſt Burthen; whereas ſome cannot carry Veſſels of above two hundred Tuns. To empty the Mould out of theſe Chanels, they have Mills and other Engines, and have turn'd the Mouth of the *Brent* and other Rivers, to prevent their forcing the Sands into the Lagunes or Chanels, for Fear the Earth ſhould gain upon them, who put their greateſt Safety and Strength in their watery Situation: But as they are obliged on one Side to keep the Depth of their Waters, ſo on the other hand, it is not for their Intereſt that theſe Chanels ſhould be of an equal Depth in all Places, this being one of their main Securities, which has ſtood them in good Stead at ſeveral Times, witneſs the Miſcarriage of *Pepin*'s Veſſels in theſe Chanels, and of the *Genoeſe* Fleet about three hundred Years ago.

Imagine then, a City with thirty or forty tall Steeples to riſe from among theſe Chanels, at a League and a half Diſtance from the Continent, without any other Defence than the Waves of the Sea, and you will have a tolerable Idea of *Venice*.

I know that all Geographers agree, that *Venice* is compoſed of ſeventy two Iſles; nor will I controvert to reconceived an Opinion: But I muſt confeſs, that I [illegible] no Means conceive where theſe ſeventy two Iſles [illegible] be; and I dare aſſure you, that this Account gives a falſe Notion of the Situation of this City. It [illegible] ſeem by this Deſcription, that there were ſeventy two little Hills, one near the other; and that theſe little Eminencies being all inhabited, had at laſt formed the City of *Venice*; which is not true. *Venice* is generally flat, and built on Piles in the Water, which makes the Foundations of the Houſes, to the Height of about five Feet. It is true, they have made the beſt Uſe of ſeveral Spaces of Ground of a reaſonable Bigneſs, which may, indeed, give Occaſion for one to believe, there was formerly ſome Land there; but not ſeventy two Iſles, or any Thing like them. For the Streets, [illegible] are very narrow, and the moſt Part of them ſeem to have been filled up, and raiſed with Mud and Rubbiſh, eſpecially along the Canals; but it is not at all probable, that they have a ſolid natural Ground at the Bottom. If all the Diviſions, which the Canals make, were reckoned for Iſles, we ſhould find near two hundred inſtead of ſeventy two. It muſt be further obſerved, that the Number of theſe Iſles might be [illegible] trarily increaſed, and new ones made in any Place, by fixing Piles, and building Houſes upon them, as Bridges [illegible]

are built, by Means of *Baſterdeaux*, in the deepeſt and moſt rapid Rivers; nay, even in the Sea alſo, as at *Pozzuolo* and *Dunkirk*, beſides ſeveral Moles. So that taking the Thing after this Manner, they could make ſuch artificial Iſlands where-ever they pleaſed.

We are not to give Credit to what is commonly ſaid of the Extent of *Venice*; ſome reckon it eight Miles in Circuit, and others allow but ſeven; as for me, I aſſure you, *Venice* is not either eight or ſeven Miles in Compaſs, they reckon five Miles from *Maſtre* to *Venice*, which Way we came in an Hour and an half with two Rowers, and we took a Turn about *Venice* in the ſame Space of Time with two other Rowers, who made neither more nor leſs Haſte than thoſe of *Meſtre*. Judge then by this of the Circuit of that City; conſider too, that our Gondola was frequently obliged to deſcribe a larger Compaſs, to avoid the little Capes which the City makes in ſeveral Places; and by Conſequence the Line that it made, was much greater than the true Circuit of the City. Add to all this, that to mark the Circumference of a City, without conſidering its Figure, is not a competent Way to determine the Largeneſs of its Extent. One might eaſily demonſtrate, without great Help of Mathematicks, that a City which is eight Miles in Compaſs, for Example, may contain a leſs Number of Houſes, than a City which is only four Miles or leſs, if you pleaſe. This depends upon the Regularity or Irregularity of the Figure.

The Number of Inhabitants is another Thing which has often been determined, but ſeldom well examined. It is commonly reported at *Venice*, that there are two hundred thouſand Souls in the City, and ſome have advanced the Number to three hundred thouſand; but we muſt not rely upon thoſe frivolous Opinions: When the Trade of *Venice* flouriſhed, it is probable enough that the Number of its Inhabitants was much greater than it is at preſent, but if we may give Credit to the Report of a Perſon who hath been ſettled here for a long Time, and aſſures me that his Calculation is very exact, *Venice* does not at preſent contain more than an hundred and thirty or forty thouſand Souls, comprehending the Iſle of *Giudeca*. Thoſe who pleaſe themſelves with repreſenting *Venice* as a very populous City, take great Care to put us in Mind, that it has neither Gardens, void Places, or Church-yards, and that the Streets are very narrow. But when, on the other Hand, they would deſcribe the Beauty of *Venice*, they magnify its Gardens, its Places or Squares, and the Breadth and Number of its Canals. I read the other Day, in a *Venetian* Author, that he counted in *Venice* fifty three publick Places, and three hundred and thirty five Gardens. Thus you may ſee how variouſly Things are repreſented. But to ſpeak freely, there is a Mixture of Truth and Falſhood on both Sides. I will not deny that there may be fifty three Spaces, great and ſmall, to which this Author hath thought fit to give the Name of Places; and the ſame might be ſaid of his Gardens; but if we take a particular View of thoſe Places and Gardens, we muſt conclude him to be too prodigal of ſuch honourable Titles. To ſpeak properly, there is but one Place at *Venice*, the famous and magnificent Place of St. *Mark*. But let us allow him the Liberty of that Name to five or ſix void Spaces more, which are neither large nor beautiful; yet all this comes far ſhort of fifty three Places. There are alſo ſome Gardens here, and particularly towards *Santa Maria del' Orto*, but if we ſet aſide fifteen or twenty, or ſhould even allow thirty or thirty five to be ſo called, I can poſitively aver, that the three hundred which remain would not, one with another, be ten Foot ſquare; and are not theſe very noble Gardens? Nor is the other Account exactly true, for beſides the Gardens and void Spaces that are in *Venice*, there are many Places very thinly inhabited. It is true indeed, there are no Church-yards.

As for the Argument that is brought from the Narrowneſs of the Streets, it is a Sophiſm eaſy to be cleared. The Streets are narrow, I confeſs, and ſo narrow, that the Juſtling of Elbows, in the moſt frequented of them, is very troubleſome; but then, ſure, the Canals ought to be reckoned inſtead of Streets? If the Canals were filled and paved, the Narrowneſs of the Streets could not be alledged. I muſt tell you, ſince we are on this Subject, that all the City is ſo divided with theſe Canals and Streets, that there are but few Houſes which you may not go to by Water as well as by Land, though every Canal is not bordered with a double Quay, as in *Holland*; for the Conveniency of thoſe who go on Foot, there are indeed ſome of thoſe, but very often the Canal takes all the Space from one Row of Buildings to another. The Streets are in the little Iſles that are borrowed from the Canals, and there are about four hundred and fifty Bridges diſpers'd among thoſe Canals, ſo that there are few Parts of the City to which one may not go either with or without a Gondola. It is true, all theſe little Paſſages, and all the Turns that muſt be made to find the Bridges, make *Venice* a true Labyrinth; but the beſt Way of giving you a true Idea of the Plan of *Venice*, is to ſend you a Draught of it, which is the moſt exact of all thoſe that have been ſeen by me.

The firſt Place we viſited was the Palace of St. *Mark*, the Glory of *Venice*; the Church of St. *Mark* fronts one End of it, and that of St. *Geminian* the other; and betwixt both theſe Churches, the *Procuraties*, or Inns of Court and Offices of Lawyers, built very regularly of fine Marble, border both Sides of it with lofty Piazzas. This Place is two hundred and eighty Foot long, and one hundred and ten broad. As you are going from the Church of St. *Geminian* towards that of St. *Mark*, and inſtead of entring there, to the right Hand you come into another Square two hundred and fifty Paces long, and eighty broad, called the *Broglio*, the Extremity of which reaches to the Sea-ſide. The *Doge*'s Palace takes up one Side of it, and the *Procuraties* are continued on the other.

The Tower of St. *Mark* being near the Angle of the Square within, does in ſome Meaſure ſpoil the Symmetry of the Place; its Height is three hundred and ſixty Foot, including the Angel that ſerves for a Weathercock, formerly it was finely gilt, and could be diſcerned thirty Leagues at Sea, but the Gold being now worn off, it appears at no great Diſtance. The *Broglio* is the Place where the Nobles walk, who ſometimes take one, ſometimes the other Side, according to the Conveniency of the Sun or Shade, and no body elſe is admitted to mix with them on that Side the Walk, but the other is free for every body; they are ſo nice in this Point, that when a young Nobleman comes to an Age that qualifies him for the Council, and to take the Robe, four Noblemen of his Friends introduce him the firſt Day into the *Broglio*; and if any Nobleman is excluded from the Council, he is no longer admitted into the *Broglio*.

About the ninth Age, the Merchants of *Venice* tranſported the Body of St. *Mark* from *Alexandria* in *Egypt* to *Venice*; and as Chriſt is ſaid to have ſaluted this Evangeliſt in Priſon with theſe Words, *Peace be unto thee* Mark, *my Evangeliſt*; ſo the Body of this Saint was received with the ſame Words by the Senate of *Venice*; who order'd the ſame to be written in the open Book held by the Lyon of St. *Mark* in the Arms of *Venice*, and the Church of St. *Mark* to be built to his Honour; though at the ſame Time they were ſo careleſs in obſerving his Shrine or Tomb, that now they can't preciſely tell where it is. I will not detain you with the Story of his Apparition, when he ſhew'd his Arm to the *Doge*, and beſtow'd upon him the Golden Ring, which is carried with great Solemnity in Proceſſion every Year on the 28th of *June*, becauſe it is fabulous.

The Patriarchal Church, dedicated to St. *Peter* and St. *Mark*, is no more than the *Doge*'s Chapel, and the *Primicerio* or Dean of the Canons of St. *Mark* wears a Mitre and Rochet like a Biſhop, and has no Dependance on the Patriarch; I ſaw him officiate in great Pomp on *Chriſtmas-Day*; he muſt be always a Noble *Venetian*, and his annual Revenue may be about a thouſand Pounds Sterling.

The Church of St. *Mark* is a ſquare Structure after the *Greek* Way, being a Croſs ſhortned, but not very lofty, and ſomewhat dark; its chief Ornaments conſiſt in excellent *Moſaick* Work and Marble; the Roof has

ſeveral

ſeveral Domes, among which, that in the Middle exceeds the reſt: It has a vaſt Number of Statues on the Outſide, among which, the *Adam* and *Eve*, by *Ricedo*, are chiefly remarkable: I don't ſpeak, in this Place, of the four Brazen Horſes over the Porch, as being foreign Pieces brought thither by Accident. A certain learned Antiquary told me, that theſe Horſes belong'd formerly to the Chariot of the Sun, which was made as a ſingular Ornament to a triumphal Arch erected by the Roman Senate to the Honour of *Nero*, after his Victory over the *Parthians*; *Conſtantine* the Great carried them from *Rome* to *Conſtantinople*, where they ſtood in the *Hippodrome* till the *Venetians* brought them from thence: One may ſtill ſee they were gilt, when firſt erected. But the greateſt Curioſity belonging to the Church of St. *Mark*, is the vaſt Quantity of *Moſaick* Work wherewith both the Roof and Pavement is cover'd. To give you ſome Idea of this Work; it deduces its Origin from *Greece*, tho' they tell you that its Uſe has been in *Italy* near two thouſand Years; for *Vitruvius* (who liv'd under *Auguſtus*) calls it *Opus ſectile*, *Pavementa ſectilia*, *Opera muſæa* and *muſiva*; by others it is call'd *Opus varniculatum* or *teſſalatum*. All Works therefore compos'd of ſmall inlaid Pieces, whether of Stone, Wood, Ivory, or any other Matter, let their Repreſentations be what they will, come within the Compaſs of what is call'd *Moſaick* Work: The moſt curious Works made out of *Florence* Stone, come alſo under this Denomination; but inſtead of natural Stones, which would take up too much Time to be poliſh'd and prepar'd, they have made Uſe here of a certain Compoſition of Glaſs and Enamel, melted together in a Crucible, which takes a moſt lively and bright Colour, that never fades nor ſtains. Every Piece of the *Moſaick* of St. *Mark* is a little Cube; the Field is *Moſaick* finely gilt, and incorporated in the Fire, upon the Superficies of one of the Faces of the Square, all the Figures (with their Draperies and Ornaments) being colour'd according to Nature, by the artificial joining together of all the Pieces of the Work, according to the Deſign which the Workman has before him, being nicely fixed in the compound Matter or Plaiſter prepared to receive them, which immediately after becomes ſo hard and ſolid, that this Work has laſted near eight hundred and fifty Years without loſing any Thing of its Beauty.

The Pavement of the Church is not inferior to the Roof, being compoſed of *Jaſper*, *Porphyry*, ſpotted-green, Marble of ſeveral Colours, which make Compartments different from each other. Among all the Relicks, miraculous Images, and other holy Rarities kept here, I will mention only the Rock which *Moſes* ſtruck in the Wilderneſs, in the Chapel of *Madona della Scarpa*, at the End of the Font, of a greyiſh Marble; the three Holes out of which the Water iſſued, are placed triangular-wiſe, about two Inches aſunder; but as each of them is no bigger than a Gooſe Quill, how theſe could furniſh Water ſufficient, in ſo ſmall a Time, to quench the Thirſt of ſix hundred thouſand Men, with their Wives, Children and Cattle, is what I am not able to determine. In the Middle of the Portico of the Church, over-againſt the Door, they ſhew a Piece of Porphyry enchas'd in the Pavement where Pope *Alexander* III. ſet his Foot on the Neck of the Emperor *Frederick Barbaroſſa*.

From the Church of St. *Mark* we were conducted to the Treaſury, of which three Procurators of St. *Mark* are always Guardians, and which is never open'd but in the Preſence of one of them. In the firſt Apartment they ſhew you ſome Relicks, ſeveral Pieces of the true Croſs, the Hair and Milk of the Virgins. Thence you go into another Room, where the real Treaſure is kept, moſt of which was brought from *Conſtantinople* with the before mentioned brazen Horſes. The moſt conſiderable Pieces here, are the two Crowns of the Kingdoms of *Cyprus* and *Candia*, abundance of precious Veſſels of Agate, the Root of an Emerald and of Rock-Cryſtal; all theſe, they tell you, belong'd to *Conſtantine*'s Cupboard: A Seal eight Inches deep, and as many in Diameter, made of one ſingle Granate; a Saphyr weighing ten Ounces; twelve Croſlets of Gold, adorn'd with Pearls; as many Head-tires in Form of a Crown, worn upon certain Feſtivals by the Maids of Honour to the Empreſs [illegible], a Cup made out of a ſingle *Turquoiſe*, with [illegible] Characters; it is ſeven Inches Diameter, and three and a half deep; a Picture of St. *Jerome* in curious *Moſaick*; and many other rich Things of this Nature: But the Duke's *Corno* is, in my Opinion, the fineſt Piece of all, (which *Camerarius* values at no more than two hundred thouſand Crowns) the Circle is of Gold, the Bonnet of Crimſon Velvet, enrich'd all over with precious Stones and Pearls of a large Size: *Charles* [illegible] is of Opinion, that this *Corno* is the *Phrygian* [illegible] or *Trojan* Mitre brought into *Italy* by *Antenor*, the figure whereof is expreſs'd in ſeveral ancient Pieces, as in the Statue of *Ganymede*, which is to be ſeen in the Porch of the Library of St. *Mark*, upon ſome Medals of the God *Lunus*; in ſome others where *Æneas* carries *Anchiſes* upon his Back, and in the Miniatures of an ancient Manuſcript of *Virgil* in the *Vatican*.

This Manuſcript puts me in Mind of another, viz. the ſo much celebrated *Goſpel of St. Mark*, kept in the Treaſury, which I had Leave, by a ſpecial Favour, to conſider all over; its Leaves are of Parchment looſe from each other, very much worn and torn, defaced and ſo rotted, that where-ever you touch it ſometimes will ſtick to your Fingers; it is very hard to diſcern any thing diſtinctly of it; it was in Quarto, of the Thickneſs of two Fingers, and the Remnants of this precious Treaſure are kept ſhut up in a Box of Vermilion gilt, made in the Shape of a Book. Here and there you may ſtill diſcern the Traces of ſome imperfect Characters upon the moiſt Parchment, but ſo as ſcarce to be diſtinctly ſeen what they were; by a nice Inſpection I diſcover'd three or four Letters well form'd, and meet with the Word KATA diſtinctly written as you ſee it here. The Abbot *Lith*, Library-keeper of St. Mark, aſſiſted me in turning over, with a great deal of Exactneſs, all the Leaves, but could diſcover nothing material, except that it had a very broad Margin, and the Lines were placed at a great Diſtance from one another, rul'd with two parallel Lines, to make the Writing equal and ſtreight. The before-mention'd Word KATA, with one Δ and one Σ, which we alſo plainly diſcern'd, prove that it is a *Greek* Manuſcript; *Aſſemanus* ſays 'tis *Latin*, and *Baronius* confirms it; but that it ſhould be of St. *Mark*'s own Hand-writing, I can't find ſufficient Reaſon to believe, being rather of Opinion, that (the Manner of Writing conſider'd) it is the Work of ſome profeſſed Tranſcriber; and as for the reſt, we muſt rely upon Tradition and common Fame, that it is the Goſpel of St. *Mark*; it being ſo much deface'd by the Injuries of Time, that few Letters can be decypher'd in it, and conſequently it is a difficult Task to prove or diſprove whether it really be, or not, what they pretend it is.

In the Year 1427, one *Stamati*, a *Candiot* by Birth, robb'd this Treaſury, and broke the Wall, but was taken, and every thing recover'd, and he ſentenc'd to be hang'd, which was executed accordingly between the Marble Pillars which ſtand at the Entrance of the Palace over-againſt the *Lagietta*: They ſay, he begg'd of the Judges that he might be hang'd in a golden Haltar, which was granted. Next adjoining to the Church of St. *Mark*, is the Palace of St. *Mark*, a great Maſs of Building after the *Gothick* Manner, but nevertheleſs very magnificent: It has been very often deface'd by Fire, ſo that the Reparations made at diverſ Times, have made it not ſo uniform as it would be otherwiſe. That Part which faces the Canal, is built of a very hard Kind of Stone brought from *Iſtria*, and excellently well deſign'd; were all the reſt like this, it might paſs for an exquiſite Piece of Architecture; as it is, it is very venerable. It is in this Place that the Duke keeps his conſtant Reſidence; and here it is that the Council of State and the other Aſſemblies meet. The Apartments are ſpacious and light enough, and well wainſcotted, but want Light in reſpect to our modern Way of Building.

The Hall appointed for the Meeting of the Great Council (where, in Effect, the Sovereignty is lodged) is of a large Size, and adorn'd with curious Paintings

here you see the Pictures of all their Dukes, the History of the taking of *Constantinople* in 1192, but was lost again within sixty Years after; among the rest they shew you the History of Pope *Alexander* and *Frederick Barbarossa*, with the Pope's Foot on the Emperor's Neck, or rather his Shoulder, as it is expressed here. If you remember the Story of the Rebellion of *Bajamonta* against the Senate, in 1210, I must tell you, that this was the Occasion of the little Arsenal kept in this Palace, from whence there is a Passage to the Hall of the *Great Council* where the Nobility assemble, that in Case such another Design should break out whilst they are assembled in Council, they might readily be supplied with Arms from thence for their Defence. It was upon the same Score that they built the little Judgment-Seat called the *Loggietta*, at the Foot of St. *Mark*'s Tower, in Sight of the Palace and the *Grand Council* Chamber: Here are always some Procurators of St. *Mark* upon the Watch whilst the *Great Council* meet and deliberate of Matters of State, for the Security of the Republick.

This Arsenal is provided with a good Number of Fusils and Musquets ready charg'd, besides many other Arms. Here they have an Engine that will light five hundred Matches at once: They preserve here also some very curious Arms of an ancient Make, and among the rest, the Sword of the famous *Scanderbeg*. Here also they shew you the Bust of *Francis Carrara*, the last Lord of *Padua*, who for his Cruelties was strangled, with four of his Children, by the Command of the Senate of *Venice*, in 1405. I observed likewise a little Trunk with six little Guns, which the same *Carrara* sent for a Present to a Lady, and was so contrived by certain Springs, that upon opening of the Trunk the Guns all fired at once, and killed the Lady. They also shew'd us some little Pocket Cross-bows and Arrows of Steel of this Tyrant, with which his Custom was to kill such as passed by, without knowing from whence they received their Wounds; and various whimsical Sorts of Locks and Bolts he used to keep his Concubines confin'd. Here I also saw the two little Statues of *Adam* and *Eve*, which *Albert Durer* made in Prison with the Point of his Penknife only, and which purchased him his Liberty. We must not forget the antick Mouths under the inner Portico of this Palace, and in divers Places of the Galleries, into the Throat of which any body may cast a Note, to give Advice or Notice of any Thing he is able to the Inquisitors, who have the Keys of these Boxes, and sometimes reward those who make what they call the *Secret Accusation*, who, to discover themselves, tear a Piece off the Billet, and by joining it again are known.

The Library is kept in the *Procuraties* opposite to the Palace, on the other Side of the *Broglio*; it is none of the most numerous, rare, and best condition'd, and has but few Manuscripts, which are, for the most Part, *Greek*; though they also shew you a Treatise, entituled, *De Consideratione Dei*, attributed to St. *Austin*; but to make Amends, it has many excellent Pictures, done by *Titian* and other great Masters, and several exquisite *Greek* Statues, as that of *Ganymede*, a *Venus*, an *Apollo*, and two Gladiators. It is the Opinion of some, that *Venice* has as many rare Pictures as *Rome*; I will not pretend to determine that Matter, but only tell you, that the three most celebrated Pieces we could see, either in the Churches or in any other publick Place, are the Wedding of *Canah* by *Paul Veronese*, in the Refectory of St. *George Major*; the Presentation of the Virgin in the School of Charity; and St. *Peter Martyr*, in St. *John* and St. *Paul*'s, both by *Titian*. *Venice* is the properest Place in *Europe* for young Painters to improve themselves, for in both the Academies they have the Opportunity of viewing naked Persons of both Sexes, in what Posture they please.

In Answer to your Question concerning the Flux and Reflux, I can only tell you, that the Sea flows six Hours, and ebbs as many; it is later every Day about three Quarters of an Hour, as it is generally upon the Coasts. The Tide commonly rises at *Venice* four Foot, or four and a half, sometimes more, sometimes less. The Shore beyond *Venice* is extremely pleasant, the long and narrow Isles enclosing this City from North to South, in the Form of a Semicircle. The main Sea affords some Shell-fish, and abundance of Oysters, but they are neither so savoury nor so wholsome as ours.

The *Venetians* boast much of their *Policy* and *Liberty*; for the Proof of the first they generally alledge, that they have maintain'd themselves for thirteen hundred Years. This Reason might perhaps stand, if they could boast to have maintain'd the same Form of Government; whereas it is beyond all Contradiction, that the Government of *Venice* has often chang'd its Constitution, since their Dukes were heretofore as absolute as *Cæsar* was at *Rome* not long before his Death. Another Consideration is, that the Republick of *Venice* being confin'd to such narrow Bounds, in Comparison of the more powerful States of *Europe*, and surrounded by Neighbours less potent than itself, it seems not to require such profound Maxims of Policy to maintain itself, by living quietly and peaceably with the rest; and notwithstanding all this, the Senate of *Venice* have, with all their Policy, not been able to prevent the Declension of their State at divers Times. As for their Liberty, of which they so loudly talk, it amounts chiefly to this; that provided they don't intermeddle with State-Affairs, and commit no enormous Crime, that must of Necessity, or by its Notoriety, fall under the Censure of Justice, every body is at Liberty to live as he pleases: Hence it is that the *Greeks*, *Armenians*, and *Jews*, are allowed the publick Exercise of their Religions; and all the other Sects are tolerated, or at least connived at, provided they manage with a little Discretion: It is true, the worshipping of Images and Relicks, and such-like Superstitions, abound as much among the common People of *Venice*, as in other Places, but the better Sort set no great Value upon them. They are now as jealous of the Liberty of the *Venetian* Church, as the *French* were of the *Gallican*; and it is for this Reason they keep the Jesuits so much in Awe; they allow none in their Convents but their own Subjects, and will not admit any Superior, except a Native of the City. They do not hesitate to permit these Fathers to wear Masks during the Carnival, to entertain their Concubines, to sing on the Stages, and what else they think fit, provided only they keep their Fingers out of publick Affairs.

Concerning the Faith of the *Greeks* here, I can't but be of Opinion, that they differ in many Points from the *Greek* Churches of the *East*, though they exclaim heavily against the Usurpation of the Church of *Rome*; they declare for Transubstantiation; they make use of common Bread, mingle Water with Wine, and communicate under both Kinds. In their Churches they have two Altars, one called the *Altar of Preparation*, the other of *Consecration*; the first they make use of to cut the Bread with a Knife shap'd like the Iron Point of a Launce, where they also mix the Water and Wine, and the Priest takes it with a Sponge out of the Vessel in which it was first mix'd, and afterwards squeezes it into the Chalice. They embrace one another before they have communicated, and the Communicants receive the Bread steep'd in the Wine, the Priest putting it with a Spoon into their Mouths: Of all this I was an Eye-witness. The Archbishop officiated in a Mitre not unlike an Imperial Crown, and all his Ornaments were exceeding magnificent, and were changed several Times, according to the different Parts of the Service. They abound in mysterious Ceremonies; whenever the Bishop blesses the People, he has in his Right-hand a three-branch'd Candlestick, with as many lighted Tapers; this, they say, is an Emblem of the Trinity, as the Candlestick with two Branches he holds in his Left, is of the two Natures of *Jesus Christ*. They divide their Churches into four several Parts; the Altars stand at one End, which they call *holy*, none but the Priest who officiates, and his Attendants, are admitted there; the next to that is appointed for the other Service; the third is where the Men are separated from the Women by little Balisters; the Women sitting behind Lettices at the other End of the Church, or in the Galleries. They perform their Divine Service in the vulgar *Greek*, and highly condemn the Use of an unknown Language in the Church. They worship

ſtanding, bow their Heads, and put their Hands at the ſame Time on their Breaſts. Marriage is among them no Bar to Prieſthood, but if they are ſingle at the Time of their being admitted into Orders, they muſt not marry afterwards, and they forbid the fourth Marriage for Decency-ſake, deny the Popiſh Purgatory, and yet pray for the Dead. They uſe Confeſſion, but not after the Manner of the *Romaniſts*. Concerning the Article of the *Proceeding of the Holy Ghoſt*, they ſay as little now as they formerly diſputed upon it, looking upon it as a Point that has more of Nicety than Uſe; they alſo preſerve Relicks, but never worſhip them.

I have made the beſt Enquiry I was able about the Doctrines of the *Armenians*, but their Church being repairing at preſent, I have had no Opportunity to ſee their Worſhip, nor to learn the Truth of it from others, except that a Friend of mine told me, that they were of very different Opinions in reſpect of ſeveral Articles, but that theſe four or five were moſt generally received among them, *viz.* They communicate under both Kinds, they give the Sacrament even to Infants, acknowledge the Sequeſtration of Souls as the *Greeks* do, allow of Divorces, and believe, that at the Time of the Reſurrection there will be no Difference of Sexes.

4. Before I leave *Venice*, I muſt add ſome few other Obſervations to what I have already ſaid concerning this City, and all the Curioſities therein. The Bridge of *Rialto* challenges the firſt Place, founded on ten thouſand Elm Piles, and which coſt two hundred and fifty thouſand *Venetian* Ducats. It is built over the Middle of the great Canal which divides this City in the Figure of an S. The *Venetians* are ſo much taken with this Bridge, that they often want Terms to expreſs its Grandeur, whereas it is certain that it has Nothing extraordinary belonging to it, except that it is built upon one Arch: As I took particular Care to meaſure it, ſo I can give you an exact Account of it. The Compaſs of the Arch makes the third Part of a Circle; the whole Extent, from one Extremity of the Arch to the other, on the Level of the Canal, is ninety Foot, and its Height twenty four. I know ſome have blam'd the Architecture, which, according to the ſtrict Rules of Art, might, for its greater Strength, be an exact Semicircle; but, in my Opinion, this Objection may ſoon be anſwer'd, it being reaſonable to ſuppoſe, that the remaining Part of the Semicircle is taken up in the Foundation under Water. It is ſtrongly built of great Pieces of a kind of white Marble; it has two Rows of Shops, which divide it into three Streets, *viz.* one large one in the Middle, and two other little ones, between the Rails and the Backſides of the Shops. Almoſt all the other Bridges of *Venice* have but ſingle Arches, and Steps of a white and hard Stone, and moſt commonly very ſlippery, which in Part has given Occaſion to the common Proverb of *Venice*,

Beware here, of White Stones,
Whores, Prieſts, and Pantaloons.

All the beſt Houſes ſtand on both Sides of the *Great Canal*, among which are the magnificent Palaces of *Piſani*, *Moroſini*, *Loredano*, *Roſini*, *Vandramino*, and *Grimani*, but their chief Beauty conſiſts in their Frontiſpieces, which commonly are of two or three Sorts of Architecture, the reſt being but very indifferent. The *Lagunes* contribute not a little to the Unwholſomneſs of the Air of *Venice*, though the *Venetians* are very unwilling to own it, but their Water is generally bad; for among an hundred and fifty Springs they have here, there are not above two or three that afford good Water, which is the Reaſon that moſt private Perſons of Note are forc'd to preſerve the Rain-water in Ciſterns. The Wines generally drank here are either fulſomely ſweet, or ſower and eager: Their Bread is alſo very ill made, for let it be never ſo freſh, it is as hard as a Biſcuit, and muſt be broken with a Hammer. The little Opportunity a Stranger has of converſing with the *Venetians* in their Houſes, makes me give you no Account of their Manner of Houſe-keeping, but it puts me in Mind of what I read the other Day in a Preface of *Henry Stephens*, That in his Time, a Woman that appear'd bare-neck'd abroad, was look'd upon with a very indifferent Eye in *France*; whereas in *Italy*, and eſpecially in *Venice*, every old Hag ſhew'd her withered Neck, but at preſent none but declared Whores have their Necks bare; nay, the Women of Quality do not even ſhew their Faces in the Churches, the only Places where they appear in Publick; and the ordinary Women wear over their Heads a great Scarf, opening only a little about the Eyes. Their Females they educate in the Convents, from their tender Age till they are married, which is done commonly by their Parents or Kindred, without letting them ſee their future Husbands: For it is to be obſerved, that among Perſons of Quality there are no Regards in Reference to this Point but a good Family and Riches, the reſt being left to Chance: Whence it is that the Men commonly remedy the Defects of their Wives, by maintaining Concubines: They have here a peculiar Way of cohabiting with certain Women, much uſed among thoſe of a tender Conſcience: It is a Kind of clandeſtine Marriage, the Ceremony whereof is not perform'd ſometimes till many Years after they have lived together, and often not till a few Days or Hours before the Death of one of the Parties: But the moſt general Way is, to keep their Miſtreſs at a certain Allowance as long as both Parties agree; and this is ſo frequently practiſed here, that ſuch as are not able to keep one ſingly, join with two or three more, who enjoy the Woman, without the leaſt Jealouſy, each in his Turn.

This Kind of Libertiniſm is ſo general at *Venice*, that the Mothers of young Noblemen are commonly the firſt who agree with a poor Maiden's Father or Mother, for the Uſe of their Sons, at a certain Rate, to be paid monthly or yearly, as they can agree beſt. I have it from credible Hands, and *Roman Catholicks*, that the Confeſſors look upon this as ſuch a Trifle, that they take not the leaſt Notice of it in their Confeſſion. For Strangers and Paſſengers you have whole Streets fill'd with Ladies, eaſily diſtinguiſhed from others by their Habits, being dreſſed in red and yellow, with naked Breaſts, painted Faces, and Noſegays above their Ears; whereas all the other Ladies appear in black. The Carnival commences here the ſecond Holiday in *Chriſtmas*; then it is they begin to wear Masks, and open their *Play-houſes* and *Gaming-houſes*: The Place of St. *Mark* is fill'd with *Mountebanks*, *Jack-puddings*, *Pillars*, *Whores*, and ſuch Sort of Cattle, who flock thither from all Parts. In the Beginning they act with ſome Moderation; but the nearer they come towards *Shrove-Tueſday*, the more their Madneſs encreaſes. The Senate of *Venice* allow theſe Extravagancies, to divert the People from feeling the heavy Burthen of their Government, which, without ſuch-like Amuſements, would be inſupportable to them: Beſides that, the vaſt Number of Strangers, which come from all Parts to *Venice*, to the Diverſions of the *Carnival*, brings a vaſt Sum of Money to the City: I was credibly informed, that during the laſt *Carnival*, there were no leſs than ſeven Sovereign Princes, and thirty thouſand other Foreigners there.

To give you my Opinion of the *Opera's* and Comedies of *Venice*, in reſpect to thoſe of *Paris*, I muſt be plain with you, That the Ornaments of the firſt are infinitely inferior to thoſe of *France*: Their Habits are mean, without Dances, and generally without any Machines or Illuminations, except here and there a few Candles, ſcarce worth mentioning. I will not venture to contradict the general Opinion of the World concerning the *Italian* Muſick; and it muſt readily be confeſſed, that they have ſome excellent Airs, and moſt exquiſite Voices: But, to tell you my Sentiment of the Matter, there is a certain unpleaſant Confuſion in ſeveral Songs of their *Opera's*, and they dwell many Times longer in one Quavering, than in ſinging four whole Lines, and immediately after they run ſo faſt, that you cannot tell whether they ſing or ſpeak, or do both by Turns. It is certain, that the overſtrained Screams are not ſo pleaſing to Foreigners as to the *Italians*. The Orcheſtre is much leſs than at *Paris*; but this may

haps be esteemed rather a Perfection than a Fault. There is another Thing I cannot pass by without a Remark, I mean the prepostrous Figure which their Eunuchs make on the Theatre: It is a very odd Sight to see one of these mutilated Fellows act the Part of a Bully with his effeminate Voice; and another to represent a young Lover, with his withered wrinkled Face.

There are at present no less than seven *Opera's* at *Venice*, which by Foreigners are frequented chiefly for the good Company's Sake: They have a Buffoon in every *Opera*, who intermixes his Fooleries, without Discretion, with the most serious and tragical Part of the Play. Their Comedies are fill'd with such ridiculous Buffooneries, that in other Parts they would not pass for tolerable Farces, *Harlequin* being commonly the Head Actor, who is back'd in his Grimaces with the most rank Bawdry that can be invented, to make the Spectators laugh; and for Fear they should be disappointed in their Aim, they admit whole Troops of the *Gondoliers*, or Watermen, into the Playhouse for nothing, when they are ready to begin: These are very diligent on this Occasion, by bawling and clapping their Hands, to extort, as it were, a general Applause from the Spectators. These Theatres belong to some Noblemen, who make a considerable Profit of them during the Carnival.

Their Assemblies, where they play at Basset, they call *Ridotti*, which are kept open as long as the Theatres: They allow none but Noblemen to cut: You shall see sometimes ten or twelve Rooms on a Floor, with Gaming-tables in all, crowded with Gamesters masked, with Courtesans and Ladies of Quality, who, under this Disguise, have the Privilege of enjoying all the Diversions of the Carnival, provided they can get a little out of the Way of their Spies or jealous Husbands. They have also certain Rooms, where they sell Liquors, Sweetmeats, and such-like Things, to relieve such as are fatigued with Standing. Every one thus masked, provided he be in good Apparel, has the Liberty of talking to the Ladies even of the highest Quality, nobody, not even the Husband himself, taking Notice at that Time what is said to his Wife, because the Mask is sacred; though this sometimes gives Occasion to an Intrigue, in a Place where the Scarcity of Opportunity prompts them to do more with the Wink of an Eye, than in other Countries with a longer Courtship.

But the chief Place for Masquerading is the Place of St. *Mark*, where you may put yourself in what Disguise you please, provided you can maintain the Figure of the Person you assume; for here you see the *Harlequins* jeer one another handsomely; those who personate Doctors, dispute learnedly; and so with the rest: But such as have no Inclination to venture upon these Engagements, may appear in the Habit of a Nobleman, or some foreign Dress, and be only Spectators. All the Masquers must appear without Swords. Here you see, besides *Puppet-players*, *Rope-dancers*, and *Fortune-tellers*, whose little Stages are fill'd with *Globes*, *Spheres*, and other *Astronomical Instruments*: They make Use of a Tube of Tin to speak into the Ears of those who consult them; and it is a pleasant Sight to see the Priests and Monks more frequently taking up the Tube than the rest.

I will not pretend to give you an Account of their *Bull-baitings*, *Goose-hunting*, *Wrestling*, or *Boxing*, *Balls*, *Races* upon the Water, or of their *Feast* on *Shrove-Tuesday*, when they cut off a Bull's Head in the Presence of the whole Senate, in Memory of a Victory in *Friuli*: But I must not omit to tell you, that the Carnival is not the only Time when *Masks* are in Request at *Venice*, there being no Feast of Pleasure where they are not used more or less, as at the Audiences of Ambassadors, on *Ascension-day*, &c. All these Days are very profitable to the Watermen, who knowing all the Turns and By-ways, keep Correspondence with the Waiting-women, and for a good Reward will furnish Ladders of Cords for an Intrigue, one of their main Businesses being Pimping; in which Art they are so well versed, that they will deposit a Sum of Money, as a Security, that their Ware shall prove good. They hire the *Venetin Gondola's*, or *Boats*, either from Place to Place, or by the Hour, or by the Day. You may have one of the best for five or six Shillings a Day. These Boats are prettily contrived, and very light: Their Length is generally thirty or thirty two Foot, and their Breadth four or five, in which you may sit with a great deal of Conveniency, under a Cover like a Coach, with Glasses on both Sides; the left is reckoned the best Place, because there you can best see the Boatman, and command him as you please. These Fellows are very dextrous in their Business, and will, with a surprizing Facility, manage their Oars, standing with their Faces towards the Place where they are to go. All the *Gondola's*, or *Boats*, must be black, even the little Chamber, which is generally cover'd with black Cloth or Serge; but Foreigners are not so strictly tied to this Rule; the *Gondola's* especially of the Ambassadors are generally exceeding magnificent: They have commonly four or five, and make their Entries in them.

The Arsenal of *Venice* challenges Precedence among the first of *Europe*; but as it must be confess'd, that it is a Place of great Consequence, so on the other hand it ought to be consider'd, that it is the only one the *Venetians* have in *Italy*, and that in its Enclosure it comprehends all their Ammunition, Stores for their Navy, Casting-houses, Rope-yards, Forges, Lodges for the Galleys, and Galeasses, and the *Bucentoro* itself, besides the Docks for refitting their Ships: And notwithstanding all this, you must not believe above half they tell you upon this Head. I remember that our Guide would fain have persuaded us, that it contain'd no less than two thousand five hundred Pieces of great Cannon, Arms for a hundred thousand Foot, and compleat Accoutrements for twenty thousand Horse; but these are only Words. Among their Men of War, that call'd *The Redeemer* is the biggest, and, as they told us, carried eighty Pieces of Cannon and fourteen Pattareroes, and is now at Sea. Their Galeasses have three Rows of Guns in the Prow, but only two in the Poop; their Complement of Slaves is ninety two, six on a Bench. The *Bucentaure* is a large Galeass of State finely carved and gilt, in which the Doge and Senate, with many of the Nobles, go out to Sea every Year on *Ascension-day*, to perform the Ceremony of marrying the Sea.

As to the Rank the Noblemen of *Venice* aspire to, which they have push'd to that Degree, that they pretend their Nobility to comprehend all other Titles, so as even to compare themselves with Princes of Royal Blood; I must tell you, that it appears to me rather founded upon Opinion than solid Reason. It is true, that considering the *Noble Venetians*, by Right of Inheritance, are Members of the great Council, which gives Life to all the rest; they are born with some Character of Sovereignty, but at that Rate the Nobility of *Genoa* might challenge the same Prerogative; and, after all their Boasting, the Commands, great Offices, Wealth, and ancient Extraction, make new Distinctions among them; and they are not so nice, but that they will sell this Title for a certain Sum of Money. They never appear in Publick but in their Robes, which are of black Cloth, and ought to be lined with greyish Cloth in the Winter, and Ermins in the Summer. The Stole is of the same Cloth, as well as the Girdle, which, being about four Inches broad, is adorned with Silver Buckles and Plates. Their Bonnets are no more than a Kind of Caps of black Worsted, with a Fringe of the same Stuff, which they commonly bear in their Hands, because they are unwilling to incommode their great Perriwigs; however, the Procurators of St. *Mark*, the *Sacri Grandi*, and some others of the great Officers of the State, are distinguished by their peculiar Habits: Those that have been Ambassadors have the Privilege of wearing a Stole of Cloth of Gold, and Golden Buckles on their Girdles, but they generally content themselves with a little Gold Galloon upon their black Stole.

The *Physicians*, *Advocates*, *Notaries*, and all those they call *Cittadini*, wear the same Habits as the *Nobles*; they challenge the Title of *Excellency*, and the Manner

of

of saluting them is to kiss their Sleeve, which about the Elbow is as big as a moderate Sack, and serve sometimes to carry Provisions in from the Market, because they scarce ever appear with any Attendance at their Heels. They are never saluted in the Street, except by those who wear the same Robe, being rather fear'd than lov'd by the People, not so much on account of the Hardships they suffer from them, as for want of knowing them, the Nobles being not permitted to converse familiarly with any body. The Nobility of *Venice* is not restrained to the eldest Sons, as in *England*, but they are not permitted to traffick, much less to marry with Foreigners. Those *Marquisses*, *Counts*, and other titular Nobles belonging to the *Venetian* State, are no Noblemen of *Venice*, but either such as really enjoy'd these Dignities in their respective Countries before they became subject to the *Venetians*, or by the *Venetians*, since their Conquests, have been dignified with these Titles to humble the rest, and by a Confusion of new Titles, abate the Pretensions of the ancient Nobility of those Countries. There are a third Sort of titular Nobility in the *Venetian* State, whose Ancestors, though not fully entitled to those Dignities, yet had some Pretensions to them, and upon the Change of the Government, assumed these Titles by the Connivance of the *Venetians*.

Your Information concerning the Duke or Doge of *Venice*, is wrong in all its Parts; for, I can assure you, he bears only the Figure of a Prince, and the Shadow of Greatness without any real Substance; much in the same Manner the Dukes of *Aquitain* and *Normandy* do at the Coronation of a King of *England*. It is true, he has some outward Marks of Grandeur annex'd to his lofty Title, but these are bestow'd on him no otherwise than as he is a Representative of the Republick, as Ambassadors are of their Masters. That this is true beyond all Contradiction, you will very clearly perceive, if you consider, that all his Councellors have a constant Eye over all his Actions, and have an Authority to visit his Closet every Hour. It is not in his Power to pardon any Criminal; he can't so much as pass over to the Continent without Permission from the State; and he no sooner sets Foot ashore on that Side, but his Ducal Authority and Dignity cease, and he is consider'd as Nothing more than a bare Nobleman of *Venice*; immediately all his Kindred, that were before in any Offices, are turn'd out, and when he dies, there is no such Thing as the least publick Mourning upon that Occasion. He is, beside this, as much subject to the Law as the meanest Person, and the Inquisition of State is chiefly level'd at his Power, which is so streightned, that except two or three inconsiderable Privileges, he possesses Nothing beyond other Noblemen; these are, that he has a double Voice in the *Grand Council*, and the Disposal of divers little Offices belonging to the Palace, and the Nomination of the *Primicerio* and Canons of St. *Mark*. The Honours, as I told you before, which are paid to him, being nothing else than the Marks of the Sovereignty of the Common-wealth in their Representative; it is in this Sense he bears the Title of Duke and of *His Serenity*, (a Title esteemed here beyond that of *Highness*) and when he appears abroad upon any solemn Occasion, has a Torch carried before him, a folding Chair (having two Arms and no Back) with its Cushion, eight Silver Trumpets, and as many Standards with the Arms of *Venice*, and perhaps some Hautboys: Of these Standards two are white, two red, two violet, and two blue, which, they say, signify, *Peace*, *War*, *Truce*, and the *League*: They shew'd us that the two red ones were carried first, the State being then engaged in a War against the *Turks*, whereas in Time of Peace, the white ones precede the rest. He has also a Kind of Umbrello carried after him.

Upon these Occasions the *Doge* is generally accompanied by the *Nuncio*, and the Ambassadors residing at *Venice*, except the Minister of *Spain*, who never appears at these Solemnities, to avoid disputing with the *French* Ambassador about Precedence; all these Ministers have their Hats on; the Duke never pulls off his ducal Cornet, except when the Host is elevated, or when he is visited by a Prince of Royal Extraction, or by a Cardinal, who sits in a like Chair with the Duke, and even on his right Hand. After these march the chief Senators, before whom is carried the Sword of State, as an evident Mark of the Sovereignty of the Council. It is true, upon their Coin the Duke's Name is stamp'd, but on the Reverse you see him on his Knees, at the Feet of the *Primicerio*, who sits and represents St. *Mark*; of him the *Doge* takes the Oath of Fidelity, with the Book in one Hand, and with the other receiving the Standard of *Venice*; so it is evident, that his Image bear no more Marks of Honour here than that of the *Primicerio*. The Letters of foreign Princes are also directed and delivered to the *Doge*, but he is so far from having any Power of opening them, that he must deliver them to the Council: The same Thing is observed in respect to Ambassadors; for after Matters have been deliberated and concluded in the Council, the Answer is put so exactly into the Duke's Mouth, that should he commit the least Mistake, he is corrected upon the Spot. Thus in all Acts or Declarations, of State, he is no more than the Herald, who has the Honour of publishing what is enacted by the Senate.

I will not pretend to unravel to you the Mysteries of the *Venetian* Common-wealth, the same being above my Purpose, and even out of my Knowledge, for want of sufficient Time to be fully instructed in so many Things: I will only add concerning the Patriarch of *Venice*, that after he is elected by the Senate, he receives his Confirmation from the Pope: Though his Station is very eminent, yet his Authority is kept within very narrow Bounds; for, except two or three Benefices, the People of each Parish chuse their own Curates, and the Clergy acknowledge no Superiority but that of the Senate. This Prelate must always be chosen out of the Nobility, and his Garments of a Violet Colour; he stiles himself *Divini Miseratione Venetiarum Patriarcha*, i. e. *by God's Mercy Patriarch of* Venice; but not as others do, *Et Sanctæ Sedis Apostolicæ Gratia*; *and by the Grace of the Holy Apostolick See*; the *Venetians* acknowledging no such Superiority. For the rest, this Election is commonly carried on by Interest and Intrigue, as in the chusing of a Pope, little Regard being had to Merit, and it is beyond all Dispute, that the Ignorance of the Clergy here is greater than what can well be expected or imagin'd; to remedy which, as also their Licentiousness, and the too free Conversation with the Nuns, Cardinal *Barberigo*, Bishop of *Padua*, a wise and venerable Person, has taken a great deal of Pains of late Years, but to little Purpose.

I must not forget to tell you a pleasant Secret may make use of here, in Behalf of some Priests that are Musicians: You are not ignorant, that one of the main Qualifications belonging to a Priest, is to be a compleat Man; but as the Sweetness of the Voice is of great Use, both in their Opera's and Churches, some have found out this Expedient, that a Priest may, for Musick, may exercise the Functions of Priesthood, provided he carry the same Implements that belong to his Body in his Pocket. Is not this a most religious Distinction!

Father *Mark Aviano*, whom I mention'd in my Letter from *Augsburgh*, is here at present, but I could never hear him preach, the Crowd of the People being such, that they were forc'd to break a Hole through the Wall of the Church, to let him go into it from a neighbouring House.

5. It is one of the Peculiarities of *Venice*, that most of the Churches are dedicated to Saints that were never canonized, such as the good Man *Job*, the Patriarchs *Moses*, *Samuel*, *Jeremiah*, *Daniel*, and *Zachary*, to which there might be some others added. I had the Curiosity to visit the Temples that are consecrated to those illustrious Names, but could not find any Thing more extraordinary in them, than their Dedication. One of the finest of those sacred Structures is that which is dedicated to St. *Moses*; it has a majestick Front, which was built by *Alexander Tremignone*, at the Charge of the Procurator *Vincint Fini*. They preserve several

licks in this Church, and pretend, that they are both very authentick and potent; however, since they consist only of Arms, Legs, and Jaw Bones, I will not trouble you with a Catalogue of them: But when I meet with some holy Curiosity, which deserves to be particularly taken Notice of, as some Foreskin of a *Philistine*, some Pease of St. *Francis*'s Issue, or a Shoe of the *Trojan* Horse, you may expect to hear of it. As for the Church of St. *Samuel*, it will be sufficient to tell you, that there is nothing remarkable to be seen in it: St. *Job*'s is a very fine Building. In the Vestry they keep a Body of St. *Luke*, and the *Benedictins* of St. *Justina* at *Padua*, have another: But since the Pope declared for the former, the Monks of *Padua* have very prudently taken the Resolution to be silent.

At St. *Jeremy*'s, which is a fine Edifice, they have one of that Prophet's Teeth, and it is reasonable they should have a Relick of their Nation. If the rest had imitated so judicious an Example, we might, perhaps, have had the Pleasure to have seen one of *Moses*'s Horns and *Job*'s Scabs. The great Altar, and the Tomb of St. *John* the Martyr, Duke of *Alexandria*, are the most remarkable Things I observed at St. *Daniel*'s. St. *Zachary*'s is a fine Building. The Architecture is not modern, but the Front is enriched with fine Marble, and the Inside beautified with many Ornaments. There are also magnificent Altars in it. The famous Church of St. *Mark* is so inriched with *Mosaick* Work, that, in this Respect, the Churches of St. *George Major* and *della Salute* ought not to come in Competition with it: But if we consider the Architecture of St. *Mark*, it is an obscure Place, in Comparison to those Churches. The best Judges give the Preference to St. *George*'s, but common Eyes find something in the Church *della Salute* that is more agreeable to them. The Designs are quite different: St. *George*'s is not unlike to St. *Justina*'s at *Padua*, for the Contrivance or Gusto is the same in both. It is true, St. *Justina*'s is larger, and perhaps more magnificent within, but its Outside is naked; whereas the other is adorned with an admirable Front. The great Altar in this Church is enriched with Marble of the fineft Sort, and curiously wrought: It is also adorned with several Statues, the chief of which are the four Evangelists supporting a World, on which there is a *Padre Eterno*. The Whole is of Brass gilt. The Seats of the Canons round the Choir are of Walnut Tree, on which the Life of St. *Benedict* is described in very fine *Basso relievo*, where the Rules of Perspective are well observed. In a Chapel near the Tomb of the Procurator *Vincent Morosini*, those, who have good Eyes, observe on a Marble Pillar, and on some Places on the Balisters, Fishes, Birds, and other Things naturally figured, and even an entire Crucifix; I mean the Eyes of Imagination; for there is nothing like it in Reality, though certain little Books, that are to be bought at *Venice*, say so.

In this Church they have the Body of St. *Stephen* the Proto-martyr, which a pious Woman called *Juliana*, brought from *Jerusalem* to *Constantinople*, from whence it was afterwards transported to *Venice* by one *Peter* a Monk. The whole Story is described at Length in two long *Latin* Inscriptions, which I had the Patience to transcribe, but I am afraid you would not have the Patience to read. The Choir, Altars, Floor, Dome, and Vestry, of the Church *della Salute*, are all extremely beautiful: The Foundations of this Structure were laid *March* the 25th, 1631, two Years being spent in fixing the Piles. The Occasion is related in an Inscription which was placed on the first Stone; importing, a Vow to the Virgin for Deliverance from the Plague. This Church was built by *Balthasar Longhena*: It is adorned both without and within with about one hundred and thirty Marble Statues. It was erected at the Charge of the Publick; whereas most of the other Churches were built by private Families, and consequently may be look'd upon as so many Marks either of their Vanity or Piety, and at the same time, of their vast Riches. On the great Altar there is a Statue of the Virgin holding the little *Jesus* in her Arms. The *Genius* of *Venice* on her Right Hand imploring her Assistance to stop the Progress of that mortal and contagious Distemper: On the other Side is *Pestilence* flying, pursued by an Angel with a Torch in his Hand. St. *Mark* is present with the blessed *Lawrence*, *Justiniani*, and several others. All these Statues are of fine Marble, and wrought by a curious Hand. I dare not undertake to describe all the Embellishments of this noble Structure.

St. *James de Rialto* is said to be the first Church that was built on these Spots of Ground on which *Venice* is founded; but it has been so often destroyed and rebuilt, that it may be reckoned a new Church, notwithstanding all its boasted Antiquity. The Altar in the great Chapel is of white Marble, and adorned with a fine Statue of St. *James* by *Alex. Victoria*. St. *Mark's* Church is but a Chapel to the Doge's Palace. St. *Peter di Castello* is the Episcopal and Patriarchal Church, pretty large, and the Front deserves to be taken Notice of for its beautiful Simplicity; and though no extraordinary Care has been taken to embellish this Church, there are some very considerable Ornaments, and several remarkable Things to be seen in it. The great Altar was erected by the Senate, in Pursuance of a Vow they had made during the War against the *Turks* in 1649. It is dedicated to the *Beato Lorenzo*; and the Body of that Demi-Saint is placed there, in a stately Marble Tomb, supported by Angels and Apostles. The Statue of *Beato* stands upon the Tomb, and that contains his Bones. I have seen some devout Persons kiss a Stone Chair, which is kept in this Church, on the Right Hand as you enter betwixt the second and third Altar, by the Wall. They pretend that St. *Peter* made Use of it when he was at *Antioch*; and a Sacristan informed me, that it was a Present of *Michael Palæologus*, Emperor of *Constantinople*. The same Person told me a Story of a Brazen Cross that was found floating in some Part of the Lagunes, and brought with a great deal of Ceremony to this Church. They have a Veneration for it, but the Cross could never tell them what kept it from sinking when it was in the Water; and though it is evidently miraculous, nobody may say that he remembers to have seen it working any Miracle: So that notwithstanding every Church, and almost every Chapel, is abundantly provided with Pieces of the true Cross, this brazen one, as extraordinary as it is, is somewhat neglected.

The Monks of St. *Michael*, betwixt *Venice* and *Murano*, have, in the Chapel of the Family *Priolo*, a fine one, which is endued with a particular Virtue to appease Tempests: The History of it is full of surprising Wonders: It is written on a Scroll of Vellum in so antique a Manner, that this Consideration alone would be sufficient to prove the Truth of the Relation, though they had no other Arguments to confirm it. It was in Usage heretofore, that never any Vessel set Sail from the Port of *Venice*, till the Pilot and all the Ship's Crew had recommended themselves to the Protection of this miraculous Cross: But the Heat of this Devotion is much abated, for it seems it is the Misfortune of *Venice*, as well as of other Places, that good Customs are sooner forgotten than bad ones. The Choir of the Church is much commended for the Richness and Beauty of the Work. In a little Chamber near the Choir there is a Map of the World drawn with the Hand, and adorned with Miniatures, which is certainly a curious Piece. He that made it was a Monk of this Convent, as it appears by the Medals that were struck on that Occasion, with this Motto, *Frater Maurus S. Michaelis, Morianensis, de Venetiis, Ordinis Camaldulensis, Cosmographus incomparabilis.* The Monk, who shewed us these Things, carried us to a little but magnificent Chapel near the Church: He said, the People generally believed that it was built by a Courtezan, with the Profits of her Vocation; yet at the same Time he assured us, in strong Terms, that they were mistaken. But what signifies it, whether true or false. *Solon* built a Temple to *Venus*, with the Money that was earned by common Prostitutes; and why should they not do the same at *Rome* and *Venice*, where such lewd Women are not only tolerated, but invited, protected, countenanced, and publickly allowed? The Convent can-

not be termed a magnificent Structure, but it is certainly a great Building and agreeably situated, for from hence you have the Prospect of *Venice*, *Murano*, *Lido*, *Terra Firma*, and several Places in the *Lagunes*, without mentioning the Walks and Gardens that belong to the Convent. In the Year 1497, a *Spanish* Ambassador was so charmed with the Beauties of this Place, that he resolved to spend the Remainder of his Days in it: They made us take Notice of his Epitaph, which they told us was written by the famous *Aldus Manutius*.

I will not trouble you with any Account of the other Tombs and Epitaphs that are to be seen in this Place; but since we are so near the Glass-houses of *Murano*, I shall take this Occasion to make some Remarks upon them. *Murano* is one of the largest and most agreeable Islands in the *Lagunes*, about a short Mile from *Venice*: It contains fifteen Churches, comprehending those of the Convents. There are some fine Houses in it, and a great many more Gardens proportionably than at *Venice*. There is a Canal which runs cross the Island, which is larger than the other Canals in the same Place, and the famous Glass-houses which you have heard so often mentioned, are seated on this Canal. You must not imagine that there is any Thing at all extraordinary in these Buildings; they are divided into several Lodgings, Halls, Warehouses, Furnaces, *&c.* as in other Places. Formerly, the Glass called *Venice Crystal* was the finest in *Europe*, but at present it does not merit that Title, not that it is coarser than before, but because they have found the Secret in other Places to make Glass at least as fine as that of *Venice*. Mr. *de S. Didier* writes, that he heard a Master of a Glass-house at *Venice* offer an hundred thousand Franks to any Man that would teach him the Secret of making Glass as white as that of a Cup that was brought from *Paris*; and one of my Friends assured me, that a few Years ago having carried a Vial of the finest Crystal of *Murano* to *London*, the Workmen there were so far from looking upon it as extraordinary or inimitable, that they said they could, and sometimes did, make finer Work. The Skill they have acquired in other Countries, and the Manufactures they have erected, have almost ruined the Trade of *Murano*. Their whitest and purest Glass is made of certain Stones that are found in *Jesina*, the Ashes of several Herbs that are found in the Country about *Tripoli* in *Barbary*, and the other usual Ingredients; they make it also of certain Stones that they found in the *Adige*, and the Sand that is gathered on the Shore of the Gulph on the *Dalmatian* Side: But this is only for common Glass. The Glass-makers of *Murano* stile themselves Gentlemen, since they were enobled by *Henry* III. who had the Curiosity to see them at Work when he passed through *Venice*, and they enjoy all the Privileges of the *Citadinance*.

But let us return to our Churches. I will not lose Time in describing that which bears the Name of St. *Nicholas of the Lettice*, which was founded by the famous *Nicholas Leono*, on Occasion of his being cured by the sanctified Lettices that were sent to him by the Monks. Nor that of St. *Maria Cœlestis*, which took its Name from an Image that fell from Heaven, and is enriched with a precious Leg of St. *Lawrence*, which serves to extinguish Fire; nor will I trouble you with an Account of *Jonas*'s Head, which is kept at St. *Apollinaris*'s; nor of St. *Claras*'s Nail; nor of the Coif at St. *Lawrence*'s; nor of other Rarities of the same Nature, which perhaps you would look upon as Trifles. *Sancta Maria Glorioſa* is another of the principal Chuches in *Venice*; it is large and very much embellish'd with divers Ornaments. They pretend that the Seraphick St. *Francis*, in proper Person, mark'd the Place where it should be built. I spent two whole Afternoons in viewing and decyphering the Epitaphs that were to be seen in it, but I only transcribed two of them; one of a Woman, which is the only Monument of that Kind I observed there; and the other of a *Doge*, who is made to speak his own Elegy. It is *Francis Foscari*, who was deposed, or rather remov'd from his Seat of Authority and Power to that of a private Person, in the 84th Year of his Age, as not being capable of performing longer any Function belonging to his Ducal Office, in which he had honourably acquitted himself for the Space of thirty four Years. In some States they depose their Princes when they become tyrannous to their Country, and declare themselves Enemies instead of nursing Fathers and Protectors of it, according to natural Equity, and the solemn Oath they are obliged to take on Day the of their Instalment. They depose also Fools and Madmen, such as *Alphonso* of Portugal, Uncle to the present King; and when they fall into an irrecoverable State of Infirmity, why should they not exhort them to make an honourable Resignation of their Power? Does a General of an Army that grows old and infirm, make any Scruple of resigning his Post to another? I shall take this Occasion to observe, that in the Epitaphs I have seen in this Place, I find that a considerable Number of the Persons on whom they are written, died above 80 Years old; a Sign that the Air of *Venice* is not so bad as is commonly reported.

I liked much the greater Altar of St. *Justina*, with the Tabernacle; the devout Adorers of that Saint are always careful to visit the Stone where she left the Print of her Knees when she said her last Prayer before her Martyrdom, as the Story is related in an Inscription beneath the Stone. Those who chuse the brave St. *Christopher* for their Patron, have an extraordinary Veneration for a Statue of that Saint, which is to be seen in the Church of St. *Maria del Horto*, on the great Altar. It was made by an excellent Sculptor, according to the Proportion of a Bone of the Original, which was heretofore brought from *England* by a very curious Person, who was a nice Judge of Relicks; so that a devout Spectator has the Pleasure to behold the exact Dimentions of that Saint; and this Consideration has so enhanced the Value of the Statue, that those who have most Experience in Affairs of this Nature, are confident that it will quickly begin to work Miracles. I could easily reckon up a vast Number of fine Paintings with which the Churches are adorn'd, but I know not whether you would have the Patience to read such a dry Catalogue, nor will I undertake to give you an Account of those half sacred Places, which are here called *Scuole*; these are publick Edifices divided into Chapels, Halls, Chambers, and Lodgings, which belong to Fraternities of Monks, or some other particular Societies. I have seen at least thirty five of them, and I doubt not but that there are more. Among the rest there are six called *Scuole grandi*, which are embellished with so much Art and Cost, that they may vie with the finest Churches both in the Richness and Beauty of their Ornaments.

In many Churches and Fraternities, there are annual Funds established to raise Portions and procure comfortable Matches for poor Maids; and generally over all *Italy* Care is taken by such charitable Foundations to provide for the Necessities of the Sex. After I have given you my Observations on the Christian Churches, you will perhaps expect an Account of the *Jewish* Synagogues; but all that I can say on this Subject is, that there are seven of them, and that the best of the lot is not near so fine as the *Portuguese* Synagogue at *London*. If we give Credit to the vulgar Computation, there are about two thousand *Jews* at *Venice*; some of them are Rich, but few in Comparison to the Poor. They are obliged to wear red Hats; but I find by *Martinelli* in his *Ritratto*, that they may be exempted from that disagreeable Distinction by paying a small Sum of Money. They have a Sort of Court where one determines petty Suits among themselves. They are generally a Kind of People that never refuse any Sort of Employment, and are made use of on several Occasions, especially by the Nobles, who are a very great Support to them. They may take the Degree of Doctor in Medicine at *Padua*, and practise Physick any where in the City and State of *Venice*.

6. The only Thing worth taking Notice of between *Padua* and *Rovigo* is the Country, which is very fruitful, adorned with Vineyards, Groves, Meadows and well till'd Grounds, and water'd by many Rivers. Upon the Road you see some Houses of Pleasure belonging to the *Venetians*, but the Country People about *Rovigo* dwell only in Huts made of Reeds. The City of *Rovigo* itself is very poor, and of no great

and yet it is the Reſidence of the Biſhop of *Adria*, that famous City, which imparted its Name to the Gulph, though now no more than a half-drown'd Village.

Ferrara is a large and beautiful City, but poor and ill Peopled: We went on Purpoſe to one of the beſt Places of the whole City, where four Streets meet, but could not perceive one Perſon in any of them, though the Country about it is one of the beſt in *Lombardy*, but wants Tillage for Want of Inhabitants, this fruitful Country being almoſt deſolate, by the Severity of the Papal Government. *Ferrara* was united to the Eccleſiaſtical State under the Pontificate of *Clement* VIII. who built a very ſtrong Citadel, which is ſtill in good Repair. Of the ancient Univerſity of *Ferrara*, there remains only a poor College, belonging to the *Jeſuits*. Near the Cathedral ſtand ſome Statues on Horſeback of Braſs; and directly over againſt the Palace of the Nobility is one of Duke *Hercules* II. on Horſeback, on the Pedeſtal of which is an Inſcription granting a Sanctuary to Criminals for Twenty Paces round it. We alſo ſaw the Ducal Palace, the Houſe of the Marqueſs *de Villa*, and divers Churches and Convents, which have all their peculiar Beauties; and, among the reſt, took Notice of the Tomb and Epitaph of *Arioſto*, in the Church of the *Benedictins*. In the Opera we heard a pretty little Songſtreſs of Twelve or Thirteen Years of Age; moſt of the Boxes were fill'd with Jeſuits and Clergymen.

From *Ferrara* to *Ravenna* is Fifty Miles; all the Way we ſaw not one Town or Village worth taking Notice of. The firſt Day's Journey was very paſſable, but afterward the Road becomes very deep, betwixt the Branches of the *Adige* and the *Po*: The ancient Geographers deſcribe its Situation like that of *Venice*, amongſt the Waters, and it is certain that this was the beſt Harbour the *Romans* were Maſters of in the *Adriatick* Gulph, but ſince that time the *Lagunes* are dried up, and the Sea is at leaſt three Miles from it, the City being now ſurrounded with the moſt fruitful Fields of *Italy*: Neither is there the leaſt Doubt, but that the preſent *Ravenna* ſtands in the ſame Place where the ancient *Ravenna* was, there being in the Walls that face the Sea-ſide many great Iron Rings, by which they uſed formerly to faſten their Veſſels; and the Ruins of the ancient Beacon are to be ſeen to this Day. This City is ſeated in a flat Country, is not above half as big as *Ferrara*, but meanly built, and as thinly peopled. Without the Walls, near the ancient Harbour, you ſee the *Mauſoleum* erected to the Memory of *Theodoric* King of the *Oſtrogoths*, by *Amalaſintha* his Daughter; it is ſince turned into a little Church call'd the *Rotunda*; it is covered with one hewn Stone of Thirty eight Foot Diameter, and Fifteen in Thickneſs, on the Top of which ſtood the Tomb of *Theodoric*, ſurrounded by the Statues of the Twelve Apoſtles, which were deſtroyed during the laſt Wars of *Lewis* XII. together with the Tomb of *Porphyry*, which ſince has been fix'd in the Wall of an ancient Palace within the City.

The Cathedral is a very ancient Structure, ſupported by Fifty ſix Pillars of Marble of the *Archipelago*, placed in a double Range on each Side. The Choir is vaulted with excellent *Moſaick* Work, where they ſhew you, as a precious Relick, one of the Stones with which St. *Stephen* was martyr'd. But the great Door of this Church is the moſt curious Thing, and deſerves moſt a Traveller's Obſervation, being made of Planks of Vines, ſome of which are twelve Foot high, and Fourteen or Fifteen Inches broad; for it is to be obſerv'd, that hereabouts, in thoſe Places that were formerly covered by the Sea, the Vines grow to a prodigious Bigneſs. In the Church of the *Theatins* (or *Jeſuits*) they ſhew a little Window juſt over the Altar, with the Figure of a white Pigeon upon it, placed there, as they tell you, in Memory of a Miracle that happened at the Election of the ſecond Biſhop of *Ravenna*, after the Death of S. *Apollinarius*, when a Pigeon coming into the Window, perch'd upon him who was to be elected; and the ſame Thing happened Eleven Times after ſucceſſively.

The Churches of S. *Vitalis*, S. *Apollinarius*, S. *Romualdus*, and S. *Andrew* have many ſtately Pieces of *Marble* and *Porphyry*, brought from *Greece* during the Time of the *Exarchy*, or while under that Name it continued a Province of the *Greek* Empire. The Tomb of *Galla Placidia*, the Daughter of *Theodoſius the Great*, is to be ſeen in the Church of S. *Celſus*, between thoſe of *Valentinian* and *Honorius*.

In the *Grand Place* you ſee a noble Statue of Braſs of Pope *Alexander* VII. And at the other End of the ſame Square, two Columns, on which formerly ſtood the ancient Patron and the Arms of *Venice*, whilſt *Ravenna* was under their Juriſdiction; the like Columns they erect in all Cities belonging to their State; but ſince that Time the Pope has put the Statutes of S. *Victor* and *Apollinarius* upon the ſame Columns. Near them, under a Portico, they ſhew the Gates of Braſs, and ſome other Spoils, thoſe of *Ravenna* took from thoſe of *Pavia*.

We had ſcarce travel'd a good Hour from *Ravenna*, but we enter'd a Foreſt of Pine-trees, which is four Miles long, after which we travell'd within Sight of the Sea to the left, and the Marſhes to the right.

Having paſſed the River *Savio* in a Ferryboat, we continued our Journey thro' the little City of *Cervia*, ſeated among the Bogs; the Inhabitants live by making of Salt. We dined at *Coſenate*, near the Sea-ſide, and before we had made three Miles more, came to the Banks of the famous River *Rubicon*, call'd alſo the *Piſatello*, and by ſome the *Frumicino*; and we were not a little ſurpriz'd to ſee our Coach paſs it without a Bridge or Ferry-boat, yet *Lucan* in his Time gives it the following Character:

Fonte cadit modico, parviſque impellitur undis.

Within an Hour after we travel'd cloſe along the Sea-ſhore, which was even, ſandy and firm, without any Rocks or Shells, till within a Mile of *Rimini*, where we were forc'd to travel deeper into the Country, for the Conveniency of paſſing the River *Ariminum*, which waſhes the Walls of the City of *Rimini*; it is now call'd *Marecchia*.

Rimini is a ſmall and poor City, ſeated in a rich Country. On the Bridge of Marble are two entire Inſcriptions, intimating, that *Auguſtus* and *Tiberius* were the Founders of this City, and that the triumphal Arch was built by the firſt. Behind the Gardens of the *Capuchins* are to be ſeen the Ruins of an Amphitheatre, and Five hundred Paces thence, without the City, a Brick Tower, which was the *Pharos* of the ancient Harbour, but is now encompaſſed with Gardens, the Sea being retir'd at leaſt half a Mile thence.

The Church of S. *Francis* was built out of the Ruins of the Harbour, which was once one of the beſt in *Italy*. The Library of the Count *de Gambalonga* is numerous, but without any rare Books that deſerve Notice. In the Midſt of the Market is a Marble Pedeſtal with theſe Words upon it, *Caius Cæſar Dict: Rubicone ſuperato civili bell: Commilit: ſuos hîc in foro Ar: adlocutus.* In another Place you ſee the brazen Statue of *Paul* V. and near it a curious Marble Fountain.

From *Rimini* we travel'd for fifteen Miles along the *Downs* betwixt the Sea and the Fields. As we paſſed thro' the Village *Catholica*, we found over the Portal of the great Church an Inſcription, by which it appear'd that this Village receiv'd its Name from certain Orthodox Fathers, who, during the Council of *Rimini* in 359, compos'd, for the moſt part of *Arians*, uſed to perform their religious Service here, in Spite of that Aſſembly. About ten or twelve Miles thence, towards the *Apennines*, we diſcover'd the City and little Republick of *Marino* on the Top of a Mountain, at the Foot of which are the Limits of its Territories: This ſmall and inconſiderable Commonwealth being below the Envy and Jealouſy of its Neighbours, has maintain'd its Liberty for many Ages. The Country between *Catholica* and *Peſaro* is for ſeven Miles together very well inhabited and cultivated.

The City of *Peſaro* exceeds *Rimini* as well in Bigneſs

neſs and the Pleaſantneſs of its Situation, upon an eaſy Aſcent, as in the Neatneſs and Beauty of its Buildings. Nothing can be more pleaſant to the Eye, than the little Hills that ſurround it, with the agreeable Mixture of *Paſtures*, *Vineyards*, and *Orchards*. Their Olives are very good, but their Figs are abſolutely eſteemed the beſt in *Italy*. Meat is ſo cheap here, that you may buy a Pound (which contains eighteen Ounces here) for leſs than a halfpenny; Bread and Wine are cheaper in Proportion than Meat; and as both the Sea and Rivers furniſh them with Plenty of Fiſh, ſo this City abounds in all Things neceſſary for Life. Its Fortifications are none of the worſt, conſidering they are after the old Faſhion. In the Market-place is a fine Fountain, and a Statue of Pope *Urban* VIII. under whoſe Pontificate this City and the Dukedom of *Urbin* were incorporated with the Eccleſiaſtical State, as they have ever ſince continued.

From *Peſaro* we continued our Journey along the ſandy Shore for ſeven Miles, as far as *Fano*. We ſaw Abundance of Walnuts, Cheſnuts, Ruſhes, and many other Things, forced by the Winds from the neighbouring Rivers to this Shore. One of our Company, among the reſt, took up here a certain little Fiſh call'd *Cavaletto* by the *Italians*, in *France*, *Cheval Marin*, or the *Sea-horſe*: It is frequently to be met with in Cabinets, being eaſily dried and preſerved; its Head and Neck has ſome Reſemblance to thoſe of a Horſe. The *Italians* attribute to it a peculiar Quality of curing the Bite of a mad Dog, if eaten roaſted, and applied to the affected Part, skin'd and beaten with Honey and Vinegar. *Fano* itſelf is a ſmall but neat City, having nothing in it worth taking Notice of, except one Triumphal Arch, but the Inſcription on it is quite defaced. It is compoſed of three diſtinct Gates.

About a Mile from *Fano* we travel'd over a wooden Bridge five or ſix hundred Paces long, built over the ſeveral Branches of the *Pongio*, which overflow all the circumjacent Country, when the Snow begins to melt on the *Apennines*; afterwards coaſting along the Sea-ſide for fifteen Miles, we came to *Senegallia*, an old City, encloſed with a ſtrong Wall, and ſome Baſtions, but not very regular. Our Wearineſs, after a tedious Day's Journey, proved the Occaſion of our good Fortune, without which we had run the ſame Danger that befel ſeveral of the Inhabitants, who were the ſame Night at a Play acted at the Governor's Houſe, but the Arch, which ſupported the Stage, with ſome of the neareſt Seats, being overladen, gave Way, and above thirty Perſons were kill'd, and many more wounded by this Accident.

From *Senegallia* we kept ſtill all along the Shore, but for ſeventeen Miles met with no Houſes, except an old Caſtle and ſome Inns, about a hundred Paces from the Sea-ſide. Near a little Village call'd *Turreet*, about three Miles from *Ancona*, we turn'd into the Land-way, where we arrived in good Time. This City is ſeated upon a double Hillock, at the very Point of the Cape, being much larger than any of the four or five laſt-mentioned Cities, but not much richer, though the Excellency of its Harbour, and the Fertility of the adjacent Country ſeems to entitle it to Traffick, of which it had a ſufficient Share formerly, but is much decayed of late Years, by being under the papal Dominion. The Streets of *Ancona* are both narrow and dark, and their Buildings but indifferent; beſides that, its Situation up and down Hill renders it very inconvenient. The Citadel is ſeated on the firſt Hill, which commands both the City and Harbour; and on the other, which makes the Point of the Cape, ſtands the Church of St. *Cyriaca*, being a low dark Fabrick, the Front whereof is of Marble, but without any Ornament. Here they boaſt of the Body of St. *Urſula*, as well as thoſe of *Cologne*, beſides many other Saints and Relicks in high Veneration among the People. From hence we had a very delightful Proſpect of the Sea, City, and Country at once.

At the Entrance of the Mole is a magnificent triumphal Arch of white Marble, erected to the Honour of *Trajan*, by the Senate, in Acknowledgement of the Charge he had been at in repairing this Harbour, as the Inſcription, which is not in the leaſt defac'd, tells the Reader; but it was with ſome Difficulty defended from the Monks, who would often have demoliſh'd it to repair their Convents. The Exchange where the Merchants meet, is built in the Nature of a Portico of an indifferent Bigneſs; at the four Corners ſtand as many Statues, repreſenting *Faith*, *Hope*, *Charity*, and *Religion*, the laſt of which was thrown down by an Earthquake, and the reſt ſhaken. Before I leave *Ancona*, I muſt tell you ſomething of the Oddneſs of the Dreſs of the Inhabitants: We ſaw the chiefeſt Burghers, on a Holiday, appear in a black Cloak lin'd with Silk, with blue or philamot Stockins, Shoes whiten'd with Chalk, and tied with Ribbons of all Sorts of Colours, their unbutton'd Doublets were embroider'd with divers Colours, and the great Sleeves of their Shirts hung down to their Fingers Ends. The ordinary Sort of Women wear a Kind of Coif, with a long Fringe hanging over their Faces; the Body of the Gown is generally red or yellow, faſten'd on four Sides with Laces, and trimmed all over with colour'd Galloon; their Waiſtcoats and Petticoats are both very ſhort, and of various Colours. The Ladies of Quality imitate in their Dreſſes the *French* Faſhion, but after ſo aukward a Manner, that they appear more ridiculous than the others in their own Country Dreſs.

We obſerv'd another Cuſtom upon this Road, which they told us, runs from *Ferrara* all over *Italy*; I mean their Paper Windows, which being always torn, prove very inconvenient in the Winter, and afford a very odd Proſpect to Foreigners, as well as very inconvenient. To compleat our Miſery, they would commonly bring a Fricacy of three Eggs, and perhaps as many Pilchards, for a Supper for five or ſix Perſons, and at laſt make us pay as dear as if we had had extraordinary good Cheer, our Dinner and Supper amounting generally to four Shillings a Head. The Flux and Reflux of the Sea increaſe and decreaſe according to the Diſtance from the Extremity of the Gulph; for at *Venice* the Tide riſes about four Foot, near *Ravenna* to three, at *Peſaro* two, and ſcarce above one at *Ancona*, and ſo decreaſes till at laſt it comes to nothing.

7. The Country between *Ancona* and *Loretto* is the beſt in *Italy*, but the Roads the worſt, which obliges us to alight ſeveral Times to eaſe the Coach. I don't queſtion but you have ſeen ſeveral Accounts of our famous Lady of *Loretto*; but ſince Matters of this Nature are variouſly repreſented, the Curioſity of the Thing deſerves very well an exact Abridgment of what I was able either to learn or ſee, which I will give you with great Fidelity. This Houſe, ſo much celebrated among the *Roman Catholicks*, is the ſame (if you will take their Word for it) in which the Virgin was born, where ſhe was betroth'd and married to *Joſeph*, where ſhe receiv'd the Salute of the Angel, and where the Son of God was incarnate. This Houſe was from *Nazareth* tranſported by the Angels into *Dalmatia*, and placed on the Hill of *Terſatto*, 10 *May*, 1291, where, after it had continued for three Years and ſeven Months, the Angels removed it from thence into the Middle of a Forreſt in the Territory of *Recanati*, Part of the Marquiſate of *Ancona*; but this Wood being famous for many Robberies committed thereabouts, this *holy Houſe* was, after eight Months, removed a third Time from thence, to the ſame Hill on which it now ſtands; but ſoon after a Controverſy ariſing betwixt two Brothers, Coheirs of the Ground on which it ſtood, about the Poſſeſſion of this Houſe, it was in four Months after placed by the Angels ſome Paces from thence, in the high Road, where it is to be ſeen to this Day.

To prevent all Inconveniencies that might happen to ſo ſacred a Place, they built a moſt ſumptuous Church about it, in the Middle of which it ſtands free from all Injuries; and for its better Preſervation, they have moreover erected four Walls, which encloſe it on all Sides like a Box, without touching the Walls of the *Santa Caſa*, or *Holy Houſe*; all that Painting, Sculpture, and Architecture, were able to perform in the Beginning of the laſt Age, has been beſtow'd on this Fabrick, which is built of white Marble of *Carrara*, after the *Corinthian* Order, adorn'd

adorn'd with the moſt exquiſite *Baſſo relievo*, in which the whole Hiſtory of the Virgin is repreſented. Between the double Pillars are two Niches, one above the other; the ten Niches below contain the Statues of the ten Prophets, and thoſe above, the ten *Sybils*. In the Middle of this, the *Santa Caſa*, or *holy Houſe*, is enclos'd, which is only a ſingle Chamber forty four Palms long within, eighteen broad, and thirteen high, each Palm and a half being equivalent to thirteen Inches of our *Engliſh* Meaſure. To make the Story of the Removal of this Hall or Chamber the more probable, they pretend it to be built of ſome unknown Stones; but, upon the ſtricteſt Examination I could make, I found the ſame to be true Brick, of a different Bigneſs and unequal Shape, mix'd with ſome flat, greyiſh, or reddiſh Stones, which are very common here; the whole is cemented with Lime and Sand, but the Pieces are ill join'd, as if it had been done in great Haſte: The Maſon's Work is almoſt open to View on the Inſide, except in ſome Places, where you ſee certain Fragments of Plaiſter-work cover'd with Painting, repreſenting the Virgin, with the little *Jeſus* between her Arms; this appears plainly in five or ſix different Places. The *holy Houſe* ſtands from Eaſt to Weſt, a Thing not much uſed in *Italy*; on the Eaſt Side is a little Chimney, over which, in a Niche, ſtands the Image of the great Lady of *Loretto*, made, as they ſay, of Cedar Wood, and by the Hands of St. *Luke*, being about four Foot high. Her Ornaments are of an ineſtimable Value, and if we may believe thoſe that live thereabouts, ſhe has a great many Robes for Change, and ſeven different Mourning Habits for the Holy Week: Her triple Crown, which is all over cover'd with precious Stones, was the Preſent of *Lewis* XIII. King of *France*; they told us this Diſtich was engraven upon it;

Tu Caput ante meum cinxiſti; VIRGO, *Coronæ*
Nunc Caput ecce tenet noſtra Corona tuum.

He gave alſo a Crown to the Infant.

On both Sides of the Niche are Cupboards fill'd with ancient Ornaments of this Statue; and in a little Window in the Wall, on the South-ſide, they ſhew you ſome earthen Diſhes which were uſed by the holy Family; ſome of theſe Veſſels have ſince been edg'd with Gold, but that which they ſhew'd us was a Porringer with a ſilver Foot at the Bottom, done on Purpoſe to perſuade the World that it was made of a ſtrange Earth, whereas it is no more than Potters Ware, the Glazing whereof is not ſo nicely taken off, but that ſome Parts of it remain to be diſcover'd by a curious Eye. At the Weſt-end, juſt oppoſite to our Lady, they ſhew you a Window of about three Foot ſquare, through which the Angel enter'd: The preſent Arch of this Houſe being of a modern Fabrick, I ask'd them what was become of the old Roof, but they could tell me no Tidings of it. Here are alſo two remarkable Things, which, they ſay, were tranſported at the ſame Time with the Houſe, *viz.* the Altar made by the Apoſtle's own Hands, and the Stone on which St. *Peter* celebrated Maſs the firſt Time; it is cover'd with Silver, and kept as a precious Relick under the Altar where they uſually officiate. The Floor of the *Santa Caſa* is of Squares of red and white Marble; but this is not the old Floor, becauſe that was left, together with the Foundations, at *Nazareth*. This ſacred Place has three Doors, two of which are at the End facing the Eaſt, and give Paſſage to croſs from North to South; here the Pilgrims are let in: The other is on the South-ſide, and leads to the Sanctuary, *i. e.* the Space between the Altar and the End of our Lady's Chamber.

To enumerate all the Riches of this Place, would be an endleſs Piece of Work, the infinite Number of precious Stones wherewith the Mantle of this Image is adorn'd, are alone ſufficient to dazle the Sight of the Spectators, beſides that, all about you ſee nothing but Lamps, Statues, Buſts, and other Figures of Gold and Silver, not including the twenty eight Candleſticks of Silver and Vermilion, and the twelve of maſſy Gold of twenty ſeven Pounds Weight each. They have a Cuſtom of expoſing the laſt Offering of Value for a certain Time, before the Eyes of our Lady, in a Place made for that Purpoſe. That which we ſaw there was an Angel of Gold, with a Heart of the Bigneſs of an Egg in his Hands, ſet all over with Diamonds of a great Value. Our Conductor being an *Engliſh* Jeſuit, did not forget to tell us, that it was a Preſent of the Queen of *England*, and that the ſaid Princeſs had conceiv'd at the ſame Minute the ſaid Preſent was offer'd to our Lady, and was then big with Child. He had taken the Pains to make a whole Copy of Verſes upon this Subject, by way of Dialogue between our Lady and the Angel, and took a great deal of Care to recite them to us more than once with a audible Tone, and would at laſt force a Copy of them upon me. This Queen was *Mary* of *Eſtè*, Conſort to *James* II.

Round the Walls of the Chapel that encloſe the *holy Houſe*, you ſee a vaſt Number of branch'd Candleſticks, to illuminate the whole Fabrick: But the greateſt Curioſity is the Proceſſions of thoſe Devotees, who crawl round the *holy Houſe* upon their Knees, ſome five Times, others ſeven, and others twelve Times, according to the different Degrees of their Devotions; ſome of theſe creep along from one Side, whilſt others meet them coming from the other, but all furniſh'd with Beads, and muttering *Pater noſters*; but as they all covet to come neareſt to the holy Place, this ſometimes occaſions no ſmall Confuſion, which is the Reaſon that this is never done but when there is only a ſlender Number of Pilgrims. The chief Reſort is at *Eaſter*, and the Virgin's Nativity, which they celebrate in *September*: I had it from credible Hands, that in ſome Years they have had here above two hundred thouſand Pilgrims during theſe two Feaſts. It is no unpleaſant Sight to obſerve the Caravans of theſe Pilgrims of both Sexes, who commonly come in Societies: As for Inſtance; a certain Body of Men join at *Bologna*, each of whom has a Frock of coarſe Linnen, and a Cawl of the ſame made like a Strainer for *Hippocras*, which covers their Head, leaving only three Holes for the Eyes and Mouth. They appear in different Colours, each Society chuſing their own, but are all provided with Beads, Girdles, Pilgrims Staves, and the Arms of the Society, which are either painted or wrought on the Back and Breaſt of every Member of the Fraternity. They commonly ride on Aſſes. The Women appear in as rich Apparel as poſſibly they can, and fix to the Bodies of their Gowns a little Pilgrim's Staff of the Length of a Hand, ſome of which are of Gold and Silver, adorn'd with Gems and Pearls, others of Ebony, Ivory, *&c.* artificially wrought. The Ladies commonly ride in Calaſhes, attended by whole Squadrons of Aſs-troopers.

After all the extraordinary Things that have been ſaid of the *holy Houſe*, the Treaſury infinitely ſurpaſſes it in Riches; this is a ſpacious Chamber or Hall, wainſcotted, with ten large Preſſes with folding Doors, the arched Roof being a moſt curious Sort of Plaiſter, divided by gilt Compartments, beautified with excellent Pictures. Formerly they were glad to keep Abundance of Silver Work here, but the ſame having ſince given Place to Gold, is laid up elſewhere in great Heaps in private Places, and perhaps for private Uſes. Theſe Preſſes therefore are now quite fill'd up with nothing put pure Gold, precious Jewels, among which they ſhew a Pearl of an ineſtimable Value, ſhap'd after the Faſhion of a *Gondola*, or ſuch Veſſels and Ornaments as exceed the Value of Gold and Gems, by their Rarity. It would be a Piece of Folly to attempt a particular Account of what exceeds even Imagination itſelf; the beſt Idea I am able to give you of this Treaſure is, that you muſt conſider, that all the People, Princes and States, who acknowledge the papal Authority, have, for theſe four hundred Years paſt, endeavour'd to outvie each other in beſtowing the richeſt Preſents that could be had upon this *holy Houſe*. They have, beſides this, a ſettled Revenue, and vaſt Tracts of Land belonging to it; and the Boxes in which they gather the Alms of the Pilgrims, furniſh them every Year with more Money to make freſh Purchaſes. To excite the Charity of the Pilgrims, they do nor forget to give it out, that the annual Charges

of maintaining all that belong to the *holy Houſe*, amounts to no leſs than 38634 Crowns, whereas their ordinary yearly Revenue is no more than 27000 Crowns.

From the Treaſury we were conducted to a little Arſenal, which has ſcarce any thing remarkable but ſome Arms taken from the *Turks*, who about fifty Years before (under the Reign of *Mahomet* II. and *Selim*) made a Deſcent thereabouts, to plunder this ſacred Place, but were ſtruck blind by our Lady, as they were endeavouring to break into the Houſe. From the Windows of this Arſenal they ſhew you that Part of the Sea over which the Houſe was carried by the Angels; and our Jeſuit made moſt ſolemn Proteſtations, that ever ſince there remains a certain white Tract on the Water, and that he had often obſerved it. I can't paſs by in Silence, that as we were going towards the *holy Houſe*, the Rabble flock'd about us, telling us, that we muſt not approach the holy Place without confeſſing and communicating, unleſs we would throw ourſelves into manifeſt Danger of ſudden Death.

From hence we went to the great Wine Cellar, ſtor'd with an hundred and fifty Tuns of excellent Wine. And in the *Apothecary*'s Office they ſhew'd us an hundred and forty five earthen Veſſels, highly eſteem'd, becauſe they believe them to have been painted by *Raphael*. On five of the largeſt are painted St. *Paul* and the four *Evangeliſts*, the reſt being adorn'd with the Hiſtories of ſome Saints, the Metamorphoſes of *Ovid*, *&c.* The City of *Loretto* is but ſmall, yet well fortified, and has the Title of a Biſhoprick. In the *Great Place* ſtands a moſt noble Fountain of Marble, beautified with divers Braſs Statues, and another erected by the Citizens of *Loretto*, in Acknowledgment of certain Privileges granted them by Pope *Sixtus* V. The Inhabitants get their Livelihood by making and ſelling Medals, Roſaries, ſanctified Beads, Images, *Agnus Dei*'s, Meaſures of the Height of the Image of our Lady, and ſuch Trifles. They ſell here Chaplets, the Beads of which wers as big as Gooſe-Eggs, and are uſed on Days of extraordinary Devotion. The Tradition of the Removal of the *holy Houſe* is ſo ſtedfaſtly maintain'd in this Place, that there is ſcarce an Inhabitant ſo mean, but pretends to be deſcended from the Race of thoſe that ſaw the *holy Houſe* fix'd where now it is, by which Means they tranſplant this Tradition from Father to Son *in infinita*.

8. Travelling from hence through *Recanati*, a little City ſeated on the Top of a Hill, three Miles from *Loretto*, I look'd into the great Church, where I could ſee nothing worth mentioning but the Tomb of Pope *Gregory* XII. who was depoſed from the Pontificate by the Council of *Piſa*. Ten Miles further, in a moſt fertile Country, on the Bank of the *Potenza*, we paſſed thro' the Ruins of the City formerly known by the Name of *Helvia Ricina*, where we ſaw vaſt Fragments of an Amphitheatre built of Stone and Brick mingled together. We travel'd on this Side of the River for two Miles among the Hills, till we came to *Macerata*, where we lodg'd that Night; it being foul Weather, we could not ſtir abroad, but were told by the Inhabitants, that it was a pretty large and pleaſant Place. The Country between *Macerata* and *Tolentino* lies all upon a Level, and is extremely fruitful, but very indifferently peopled. They prop their Vines with Reeds, and plough with Boufflos, theſe Beaſts being ſtronger than Oxen, and eaſier fed.

Tolentino is ſeated on a riſing Ground; for the reſt, a Place that has nothing remarkable belonging to it. The next Place we came to was *Belfort*, built all of Stone: A Mile beyond it begins the Province of *Umbria*, where we enter into the *Apennine*. I remember we fell into the Company of a Gentleman, who was going from *Macerata* to *Foligno*, who, after ſome Diſcourſe relating to the Lady of *Loretto*, told us, among other Things, that they were extremely pleaſed in *Italy* at the News they had lately received from *England*, that their King was turn'd Chriſtian. I deſir'd him to explain his Meaning, which he did in ſuch Terms, that I could not but ſtand amaz'd at his Ignorance, his Notions of the *Proteſtants* being very near the ſame the *Pagans* entertain'd of the *Primitive Chriſtians*, ſo that with all the Art I had, I could not perſuade him that we uſed Baptiſm among us: This Simplicity is ſo univerſal in this Country, that they are more ignorant of our Religion than the *Chineſe* themſelves, in which they are encourag'd by their Clergy, who leave no Stone unturn'd to make the *Proteſtants* odious to the People at any rate.

After we had left *Tolentino*, we travel'd for forty Miles among the Rocks; the chief Villages we took Notice of in our Way, were *Valcimara*, *Ponte di Trevi*, *Matia*, *Dignano*, *Colfiorito*, *Caſa Nuova*, &c. We left the Mountains near the Village of *Pala*, from whence we diſcover'd the Plain of *Foligno*, which affords the moſt delightful Proſpect from the Hill, being water'd with many Rivulets, well inhabited, and extraordinarily improv'd; ſo that we had no ſooner quitted the Mountains, but we found ourſelves, as it were, on a ſudden, in a ſweet and agreeable Climate, where we ſaw the Almond-trees already in Bloſſom, after we had ſcarce recover'd our ſelves from the Cold of the frozen Rocks. Having continued our Journey for four Miles in a continual eaſy Deſcent, we came into a narrow level Way, on one Side whereof runs a ſmall and clear River, at the End of which lies *Foligno*, in the moſt fertile Country in the World; it has the Reputation of a better Traffick than moſt of the other Cities in the Eccleſiaſtical State; their Trade conſiſts chiefly in Draperies, Gold and Silver Laces, Silk Stuffs, and Spices. Soon after we came out of *Foligno*, we diſcover'd, on the other Side of the Plain, upon an Eminency, the Town of *Montefalco*, famous for the Interment of St. *Clara*. They ſhew here the three Stones of the Bigneſs of ſmall Nuts, ſaid to be found in the Heart of that Saint, upon which the Hiſtory of the Paſſion is engrav'd. Near the Village of *Peſignano*, between *Foligno* and *Spoleto*, at the Foot of the Hill which encloſes the Plain, a large Spring ariſes through four ſeveral Outlets from under the Rocks, which make a ſmall Lake by their Conjunction, and thence ſend forth a pleaſant Rivulet, which waters the adjacent Country.

Not above two hundred Paces from the Spring-head, you ſee, near the Road, a ſmall Temple of the *Corinthian* Order, called St. *Salvatore*, where the Biſhop of *Spoleto* ſays Maſs once a Year. We obſerved the two following Inſcriptions on the Front, and on both Sides:

(1.) + S. C. S. *Deus Profetarum qui fecit Redemptionem,*

(2.) *Deus Angelorum qui fecit Reſurrectionem.*

(3.) + S. C. S. *Deus Apoſt* * * *

the reſt being quite defac'd; which together with the Manner of building Croſs-wiſe and Eaſtward, as moſt other Churches, and the Croſſes carv'd in divers Parts of the Pediments, ſufficiently contradict the Opinion of thoſe who would have this Temple to have been conſecrated to *Clitumnus*, though perhaps it may have been erected upon or out of the Ruins of that of *Clitumnus*. But it is much more probable what I heard a skilful Antiquary ſay at *Spoleto*, *viz.* that the River before-mentioned is the *Clitumnus* mention'd by the Ancients, and among the reſt, by *Virgil*, in the ſecond of his *Georgicks*.

From *Peſignano* to *Spoleto* you travel for ſeven Miles in a plain Country, at the Foot of the Hills, full of Inhabitants. *Spoleto* is ſeated within the Mountains, beyond the before-mention'd Plain, a poor, ill-built, and thinly peopled City. The Cathedral is celebrated for its Height, which however is not extraordinary. The Pavement is inlaid with ſmall Pieces of Marble, like St. *Mark*'s Church at *Venice*, and the Pediment of the great Portal is very fine *Moſaick* Work on a golden Ground. The Caſtle is ſeated on the higheſt Ground, and has nothing to boaſt of but its Situation. About five hundred Paces without the City, is a Church conſecrated to *Concord*, and ſince called the Chapel of the Crucifix. *Spoleto* has alſo ſome Remnants of Antiquity, a triumphal Arch half ruin'd, and the Fragments of an Amphitheatre with divers looſe Marble Stones

without Inſcriptions, except that the Arch ſtill retains a few Characters. The moſt remarkable Thing here is, the Aquaduct, which joins the Mountain of St. *Francis* to that of *Spoleto*. It is a *Gothick* Work, and remains entire and uſeful to this Day: Its Length is three hundred and fifty Paces, and its Height, from the Bottom of the Valley, two hundred and thirty.

Three Miles beyond *Spoleto* we paſs'd the higheſt Mountain hereabouts, called *Semma*; and after we had travel'd about five or ſix Miles among the barren Rocks, we found the ſucceeding Hills, for four or five Miles, covered with Lawrels, wild Olive Trees, Tamarinds, Junipers, ever-green Oaks, and divers other ſempervirent Trees and Shrubs, which is very pleaſant. At our Approach to *Terni*, the Mountains, which had encloſed us in a ſtreight Paſſage upon the Brink of a Torrent, which runs at the Bottom of the Valley, extended themſelves by Degrees to a great Foreſt of Olive-trees laden with Fruit, which they generally ſuffer to hang till they drop off themſelves: The Olives for Pickling are gathered before they are ripe, and their Bitterneſs is removed by Art; the ripe are as bitter as the green ones, notwithſtanding which they produce the ſweeteſt Liquor that can be imagined.

From this Wood of Olives we travel'd for a Mile in an agreeable Plain, which brought us to *Terni*, ſeated upon the River *Nera*, in a moſt fruitful Country. This City is not ſo large in Compaſs as *Spoleto*, but much more populous; they ſell Abundance of Oyl: We were told, that during ſix Months of the Year they make here an hundred Charges of Oil every Day, each Charge weighing ſix hundred Pounds, and is generally ſold at the Rate of twelve *Engliſh* Crowns. By an Inſcription to be ſeen on the Porch of the Seminary near the Cathedral, it appears, that it may contend for its Antiquity with *Rome* itſelf; the Inſcription being made for *Tiberius*, is dated thus;

Poſt Interamnam conditam DCCIIII.

Terni being anciently called *Interamna* and *Interamnium*, from its Situation *inter amnes*, or the two Branches of the River that waters it. On the Bridge is to be ſeen another Inſcription, put there in the Time of Pope *Urban* the Eighth, intimating, that this Bridge was built by *Pompey the Great*. About three Miles from *Terni* is the famous Waterfal of Mount *del Marmore*; the Way that leads up to it is very rocky, ſo that we were forced to alight often from our Horſes. By the Way we obſerved, on the South Side of the Mountain, divers Corners, which never felt the Rigour of the Winter-Seaſon, and among the Buſto's Abundance of *Jeſmins*, *Lawrels*, *Myrtles*, *Roſemary* as freſh then (in *February*) as they are with us in *April*.

As we were aſcending the Hill *Papinio*, we obſerved, in a Valley near the Bank of a River, a Tract of Ground planted with at leaſt ſeven hundred Orange-trees, a Thing rarely to be ſeen in the open Field, where they have no Shelter. But to return to our Cataract. The River *Valerio* has its Riſe among the Mountains, twelve or thirteen Miles from the Place where the Water falls down. At about nine Miles from its head Spring it falls into the Lake of *Luco*, whence continuing its Current, with a much larger Stream than before, to a Plain, which, in reſpect of the Depth below it, proves a Mountain, it falls with great Force down from a craggy Rock three hundred Paces high, into the Concavity of another Rock underneath it, againſt which the Waters break with ſuch a violent Agitation, that it riſes like a Cloud of Duſt twice as high as the Fall, and occaſions a Kind of perpetual Rain in all the adjacent Parts: The Repercuſſion of the Sun-beams in this pulverized Water produces an infinite Number of Rainbows, according to the various rebounding and ſpurting of this watery Cloud, the Sight whereof fills the Spectators with Amazement; at laſt all theſe Waters gather into an Abyſs, occaſioned by the continual Falling down of the Waters, and from thence break forth with incredible Force through the Crevices of divers Rocks, and ſo continuing their Courſe with a murmuring Noiſe a little further, at laſt join themſelves with the little River *Nera*, which is much enlarged by the Acceſſion of theſe Waters.

From *Terni* to *Narni* you travel for ſeven Miles thro' a plain and fertile Country; it affords an indifferent good Proſpect from the adjacent Hills on the Side you come from *Terni*, but deceives you in your Expectation after you come into it, being in a Manner deſtitute of Inhabitants, with narrow dirty Streets, and ſo uneven, that you cannot go five Steps without aſcending or deſcending; and their Paper Windows make a verry beggarly ſhow. I took Notice *en paſſant* of two tolerable handſome Fountains of Braſs. The Emperor *Nerva* was a native of this City. A little before you enter the City, you ſee the Ruins of a Bridge, ſaid to have been built under the Reign of *Auguſtus*: It is admirable both for its Height and Structure, becauſe, after having joined the Mountain of *Spoleto* to another neighbouring Mount, it ends in the high Road towards *Pemſa*. The vaſt Pieces of Marble, which are the Materials of this Bridge, are joined together without any Cement or Iron-work: It hath four or five Arches, of which only one remains entire, the Top of the Mould of the largeſt being broken. I was credibly inform'd, that this Arch is a hundred and ſeventy Foot in Extent, which, if ſo, far exceeds the celebrated Bridge of *Rialto*.

We had no ſooner left *Narni*, but we found ourſelves again among the Mountains. Thus traveling on for eight Miles, we came to the Town of *Otricoli*, near which, at the Entrance of a Plain, are to be ſeen the Ruins of the ancient *Ocriculum*; but we could find nothing worth our Obſervation among them. Not long after we paſſed the *Tyber* over a Stone Bridge that owes its Foundation to *Sixtus* V. and its Perfection to *Urban* VIII. as the Inſcription tells you. We came very late to *Citta Caſtellana*, and departed again early in the Morning, this Place having nothing that could invite us to ſtay therein. Near to *Regnano* we found the old *Via Flaminia*, with its Pavement entire, having not perceived any Footſteps of it before ſince we left *Rimini*, to which Place it extended itſelf, as ancient Authors inform us. After we had dined at *Caſtel Nuova*, an inconſiderable Place as well as *Regnano*, we continued our Journey to *Rome*, through an infinite Number of ancient Ruins; but moſt of the Country lay untill'd, and almoſt deſtitute of Inhabitants. Having repaſs'd the *Tyber* by the *Pons Milvius*, (as the ancient Authors call it) ſince by Corruption call'd *Ponte Molle*, we came upon a paved Way, which brought us betwixt many Gardens and Summer-ſeats, to the famous City of *Rome*.

9. After we had rambled two or three Days about *Rome*, good Company invited us to haſten our intended Journey for *Naples*, which is reckon'd eight Days diſtant from *Rome*. About twelve Miles from this City we came to *Marino*, a great Town now belonging to the Prince *Colonna*, and formerly known by the Name of *Villa Mariana*. From *Marino* we aſcended a rocky Mountain, where we ſaw nothing but Wood and Boufflos: Of the Lake of *Caſtel Gandolfo*, which we coaſted near an Hour, we ſhall have Occaſion to ſpeak in our Return. About five Miles after we had left the Lake, at the Deſcent of the Mountain, we diſcovered the Sea, and on our Right Hand, on a little Hillock, the City call'd *Citta de la Vigna*, being the ancient *Lanuvium*, a Municipal City, which gave Birth to *Antoninus Pius*, but not the *Lavinium* of *Æneas*, according to the common Opinion: *Lavina littora* is twelve Miles thence, towards *Prattica*.

It was late before we reached *Velitri*, a little City ſeated on a Hill, and ſurrounded by a Wall; it was anciently a conſiderable Place, when it durſt ſtrive with *Rome* itſelf, but now makes a very indifferent Figure. The People here are generally of Opinion, that *Auguſtus* was a Native of this City; and one of the Servants in the Inn was ſo communicative as to tell us ſo; but being ask'd who that *Auguſtus* was, he anſwer'd, He was the firſt Chriſtian Emperor; for you muſt obſerve, that nothing is more common in *Velitri*, among the *Italians*,

Italians, than to canonize all the illuſtrious Men of Antiquity, whether *Chriſtians* or *Pagans*. It is certain that *Auguſtus* was born at *Rome*, under the Conſulate of *Cicero* and *Anthony*, as *Suetonius* poſſitively affirms: It is however true, that his Family deduced its Origin from *Velitri*, *Gentem Octaviam Velitris præcipuam olim fuiſſe, multa declarant.* The ſame Author tells us, that the Chamber in which he was nurs'd, near *Velitri*, was held in the ſame Veneration as now the *holy Houſe* of *Loretto*: *Huc introire*, ſays he, *niſi neceſſariò & caſtè religio eſt. Temerè adeuntibus metus & horror objiciebatur.* In the Midſt of the Market-place of *Velitri* ſtands a curious Brazen Statue of Pope *Urban* VIII. ſitting, as generally all the Statues of Popes are repreſented, to denote (as I ſuppoſe) their Superiority over other Princes. The Marqueſs de *Ginetti*'s Houſe is worth viewing, both for its pleaſant Situation, and the many Antiquities preſerved there; which are fine and judiciouſly choſen.

Deſcending from the Hill of *Velitri*, we took Notice of a great many Caves dug on purpoſe to keep their Wines cool; after which we travel'd for fifteen Miles through a poor Country, to the Foot of the Mountain, on the Top whereof ſtands the little City of *Lermonetta*, built upon the Ruins of the old *Lera*. About four Miles further we ſaw, on the Left Hand, about fifty Paces from the Highway, certain ancient Ruins, which they told us were the Remains of the Place called by St. *Paul* the *Three Shops*, but now the *Three Taverns*. On the Right Hand we diſcover'd the Cape called now-a-days *Monte Circello*, ſuppoſed by ſome to have been an Iſland formerly: Here it was that the jealous *Circe* changed her Rival *Scylla*, the Miſtreſs of *Glaucus*, into a Sea Monſter, and *Ulyſſes*'s Companions into Hogs. A little Way from the *Three Taverns* you ſee the City of *Letia*, ſeated on a Mountain; its ancient Fame for the Goodneſs of its Wine is now quite loſt, the Mountain producing nothing of that Nature at preſent. It is true, the Woods, wherewith theſe Mountains are almoſt covered, produce Abundance of thoſe Trees, called *Ficus Indica*, ſome of which grow up to the Height of thirty or forty Foot, with Trunks as thick as a Man: Lawrels and Myrtles you find in great Plenty in the Hedges, and Abundance of Orange Trees in the open Field.

Not far from *Letia*, at the Village of *Caſa Nuova*, you may take Boat upon the Lake, which brings you to *Terracina*, but we continued our Journey by Land, and turning to the Left, entred into a Valley, which brought us to the Mountain and City of *Piperno*. In our Paſſage thither I obſerved a Churchyard planted with Orange-trees, a Thing not uſually ſeen in *Italy*, where all People of Faſhion have their Chapels or Vault in ſome Church or Convent, and the poorer Sort are buried in ſome private Corner, without the Cities; beſides, whenever they have any Churchyards, they plant them with Pines, Yew-trees or Cypreſſes, but never with Orange-trees.

Piperno is a modern City, built near the Place where the ancient *Privernum* ſtood, the Metropolis of the *Volſci*, and the Reſidence of their King *Metabus*, Father to the famous *Camilla*. The Biſhoprick of *Piperno* was united with that of *Terracina*, by reaſon of its Poverty: They keep the Biſhop's Chair in the Choir of the Cathedral. In the Church of St. *Benedict* they ſhew you an Image of our Lady, made by St. *Luke*, which, they ſay, could not be burnt at the Time of the Conflagration of *Piperno*. On the Hill of *Piperno*, called *Colle roſſo*, the Lilies and Daffodils grow naturally in great Plenty: This Hill alſo affords a peculiar fine Earth for Potters Ware. From the Top of this Hill you may ſee a little City called *Mayença*, near which is a Lake, the Waters whereof riſe conſiderably two Days before Rain.

From *Piperno* we travel'd over ſandy Hillocks, cover'd with various Sorts of ſempervive Shrubs; we got afterwards into a Wood, where we ſaw Abundance of Cork-trees much reſembling an ever-green Oak, and, to ſpeak Truth, I believe it to be a Kind of Oak, ſince it bears Acrons: It has this peculiar Quality, that the more you ſtrip it of its Bark, the ſtronger it grows, and produces immediately a new one, which renders very profitable. Soon after we came out of the Wood we went to ſee the Abby of *Foſſa Nuova*, ſaid to be built upon the Ruins of the *Forum Appii*, about three hundred Paces from the high Road. The the Monks told us concerning *Thomas Aquinas* is a odd one; they affirm, that the ſaid *Thomas Aquinas* in his Way from *Fondi* to the Council of *Lyons*, finding himſelf very ill, alighted from his Mule, and ſtuck a Stick in the Ground, tied his Mule to it, whilſt he laid himſelf down to ſleep in a Corner of the Wood not far from the Church; the Mule getting looſe, ran away to the Church, and ſetting his Feet in the Choir, ſunk in an inſtant into the Pavement, where he died. To ſhew you the Print of his Feet, over which they have laid an Iron Grate. However, as they ſearch'd after the Maſter, to chaſtiſe him for his Negligence, they met with St. *Thomas*, who was ſo afflicted at the Loſs of his Mule, that he died within a few Days after in this Convent, where his Body was entomb'd in the Church, and was from thence afterwards removed to *Fondi*, and from *Fondi* to *Tholouſe*.

About ten Miles thence we began to diſcover certain Remnants of the ancient high Road call'd *Via Appia*, made by *Appius Claudius* when he was Cenſor: You ſee it come out of a deep Marſh, which is at preſent inacceſſible, whereas formerly it was the direct and common Road from *Capua* to *Rome*; a convincing Inſtance of the perpetual Viciſſitude of worldly Things. The ſame Thing we obſerved in our Way betwixt *Caſtellana* and *Rome*, of the *Via Flaminia*, of which we ſaw now and then conſiderable Tracts preſerved entire, as on this Side *Regnano*, and towards *Caſtel Nuovo*, fifteen Miles from *Rome*; whereas in other Places it mounts up to inacceſſible Mountains, and in other Places it is ſwallowed up in deep Marſhes and Valleys, occaſioned queſtionleſs by Winds, Rains, great Floods, Earthquakes, and other ſuch-like Accidents, which produce ſuch ſtupendious Changes upon the Surface of the Earth.

In my Opinion theſe famous Roads are more ſurprizing than moſt other Pieces of Antiquity, conſidering that an infinite Number of Paſſengers, Horſes and Chariots ſhould inceſſantly, for ſo many Ages, tread on the Pavement, and yet ſo many conſiderable Fragments of it remain entire. The Stones which compoſe this Pavement are not all of the ſame Bigneſs, (*Procopius* ſays they were all ſquare, but he is in an Error) of a grey and reddiſh Colour, not unlike ruſty Iron, very hard, and ten or twelve Inches thick; generally ſpeaking, thoſe of the largeſt Size are above two Foot, and at leaſt not leſs than one. Notwithſtanding the great Difference in their Shape and Figure, they have been join'd ſo nicely, that in thoſe Places, where the Pavement is quite entire, you cannot thruſt the Point of a Sword betwixt them. Theſe Ways, which they call *Viæ Conſulares*, had on each Side Borders of the ſame Stone raiſed about two Foot above the reſt: I have obſerved them very entire in ſome Places: They called them *Cippo* or *Margines*, or *Marginationes Viarum*; and it is betwixt theſe Borders the true Breadth of the Highways ought to be taken, according to which I found the two Ways, *Via Appia* and *Via Flaminia*, to contain Palms broad, with very little Difference, which makes fourteen Foot, bating four Inches, *Engliſh* Meaſure. In ſome Places you ſee Ruts made by the Chariot-wheels three or four Inches deep, the Tract whereof, from one Pavement to another, is the ſureſt Mark of its antient Situation; for the reſt, the Pavement is whole and even without any viſible Impreſſions made by the Horſeſhoes. They told us, that the Foundation of this Pavement was another very thick Lay of Stone, fix'd on a Bed of Sand, which keeps it from ſinking. All along the Road to *Terracina* are to be ſeen the Ruins of many ancient Monuments, erected formerly for Ornament ſake, as on other great Roads.

Trachina (ſo call'd from its Situation upon a Rock of difficult Acceſs) or *Terracina* is the *Anxur* of the Ancients, now a poor and ill-peopled Place, in a deſolate Country. A little beyond *Terracina* we

plainly diſcover divers Parts of the Pavement of the *Via Appia* to have been cut through the Rock called *Piſca Marina*, which being near a hundred twenty ſix Foot high, the ancient Cyphers are mark'd from ten to ten in a capital *Roman* Character, on the Inſide of the Rock, which is cut perpendicular; ſo that the Cypher on the Top is CXX. A certain Antiquary of *Rome* told me, that having meaſured theſe Diſtances, he found them almoſt all unequal; whence ſome conjecture, that theſe Marks were only made for the Direction of the head Workman, without any farther Deſign. Others are of Opinion, that the Diſtance of each Cypher marks the Diviſion of the Work of every ten Days, and that the Inequality muſt ariſe from the greater or leſs Difficulty the Workmen met with in cutting the Stone. The Narrowneſs of the Rock towards the Top, and the greater Diſtance in Proportion to it, ſeem to confirm this Opinion, were it not that, according to this Suppoſition, the firſt Tenth muſt have been mark'd above, and the Cypher CXX at the Bottom, it being very probable that they begun at the Top of the Rock. We continued our Journey over the Hills cover'd with Cork-trees, the Marſhes and the Sea on our Right; and thus keeping near the old Pavement, we arrived at Night at *Fondi*. In our Way, about three Miles beyond *Terracina*, we ſaw an old Wall, which, they told us, was the Boundary between the Eccleſiaſtical State and the Kingdom of *Naples*.

Fondi is ſeated in a flat Country, not far from a Lake bearing the ſame Name, which extends itſelf into a large Compaſs among the Marſhes, betwixt the Hills and the Sea. The Eels of this Lake are highly celebrated for their extraordinary Bigneſs. This City was entirely ruined in 1534, by *Hariaden Barbaroſſa* Admiral of the *Turkiſh* Fleet, the Hiſtory of which is painted in the Church of the *Annunciata*. *Fondi* is paved with the Stones taken from the *Via Appia*, but are not near ſo exactly joined. Not far from the Caſtle they ſhew you a Garden which (they ſay) belonged to *Cicero*. The *Dominicans* preſerve, with a great deal of Veneration, the Chamber and Auditory of *Thomas Aquinas*, as alſo an old Orange-tree which he planted; he died in 1273, ſo that certainly this is the oldeſt Orange-tree that ever was heard of. I remember they told us ſtrange Things of this Tree, and among the reſt, that its Leaves were of a quite different Shape from thoſe of other Orange-trees; but we could not find the leaſt Difference, and were convinced by our own Eyes, that the Winter had not ſpared the Oranges of this Tree, any more than the reſt in other Places. After we had left *Fondi*, we travel'd for ten Miles upon the old Pavement to *Mola*, among the Mountains.

Near *Itru*, a ſmall City ſeated upon a Rock about ſix Miles from *Fondi*, I took Notice of certain large Trees, called thereabouts *Soucellè*; the Fruit is a Cod of half a Foot long, of the Thickneſs of a Bean-cod; they dry them, and then they taſte like Honey or Manna; their true Name is *Carobba*. About Ten o'Clock in the Morning we came to *Mola*, a little City ſeated upon the Sea-ſhore: Here are to be ſeen vaſt Heaps of Marble Stones and other Ruins, of *Formiæ* once a glorious Place, built by *Antiphates* King of the *Leſtrygons*. The Air is infinitely ſweet here, and the Hills on the Gulph between *Cajeta* and *Mola* produce moſt excellent Fruits and Wines, as the Sea affords them vaſt Quantities of Fiſh. They ſhewed us in particular the Ruins of a certain old Palace, which, they tell you, belonged to *Cicero*, and was for the moſt part deſtroyed by the Sea. The various Pieces of *Moſaick*, which are plainly to be diſtinguiſhed yet in ſeveral Parts, ſufficiently teſtify it was no ordinary Structure; and they aſſure you, with a great deal of Confidence hereabouts, that certain Inſcriptions have been taken from thence, which made it plainly appear to be *Cicero*'s.

It blowing then a very brisk Gale, we were at a Stand whether we ſhould venture over the little Gulph (which is four Miles broad) to *Gaïeta*, ſeated on the very Point of the Cape, directly oppoſite to *Mola*; but at laſt having reſolved on the Paſſage, we found *Gaïeta* of a pretty large Extent, ſtrong by Art and Nature, by its difficult Acceſs upon the high Rock. The Harbour is alſo very good. Here is to be ſeen the Tomb of *Charles* of *Bourbon*, Conſtable of *France*, who was ſlain in the Sacking of *Rome* by the Imperial Forces: And the ancient *Mauſolæum* of *Munatius Plancus*, commonly called the Tower of *Orlando*. The Epitaph of the firſt is as follows:

Auctо Imperio, ſuperatâ Italiâ, devicto Gallo, pontifice obſeſſo, Româ captâ, Bourbonii hoc marmor cineres continet. i. e.

The Empire enlarged, Italy *ſubdued*, *the* Gaul *beaten*, *the Pope beſieged*, Rome *taken*, *the Aſhes of* BOURBON, (*by whom all this was done*) *this Marble contains.*

From hence we were conducted to the Cleft Mountain called *La Spaccata*, juſt at the Edge of the Sea-ſhore: It is ſeparated from the Top quite to the Bottom, where it is about four or five Foot aſunder, but grows broader and broader towards the Height: The Concavities on one Side, and the Protuberances on the other, directly oppoſite to one another, ſeem to be evident Marks of its being really divided, which, they ſay, happened at the Time when our Saviour gave up the Ghoſt. Upon one of the Inſides of this Rock they ſhew you the Print of a Hand, which ſoftened under it on the Challenge of a certain incredulous Perſon: Beneath it you ſee this Diſtich:

Improba mens verum renuit, quod fama fatetur
Credere: at hoc digitis ſaxa liquata probant.

Th'unbelieving Mind the Truth denies
Tradition proves: The Rock new Proof ſupplies.

This Rock being a famous Pilgrimage, there are ſmall Steps contrived, which lead down to a little Chapel dedicated to the holy Trinity. The Curate would have given us ſome Pieces he cut off with a Hammer; but finding us not willing to overcharge ourſelves with ſuch Sort of Baggage, he ſeem'd to be offended at our Refuſal, and at the loſing his own Pains.

From thence taking our Way to the Cathedral, we were ſhew'd, among other Antiquities, a pretended Pillar of the Temple of *Solomon*; four ſuch-like are to be ſeen at the high Altar of St. *Mark*'s Chapel at *Venice*. Here is alſo a very ancient Veſſel of white Marble, ſaid to have been found at *Mola*, which now ſerves inſtead of a Font in the Baptiſtery: It is a moſt curious Piece, and moſt admirably preſerved: Its Shape reſembles a Bell about four Foot high, ſupported by four Lyons of the ſame Materials. The *Baſſo relievo* is eſteemed excellent Workmanſhip, eſpecially the little *Bacchus* riſing out of *Jupiter*'s Thigh, put by *Mercury* into the Hands of *Ino*. All round it you ſee *Satyrs* and *Bacchanals*, and among the reſt a *Faunus* playing on two Pipes at once, as I have ſeen the Shepherds do in *Tyrol*; the Workman's Name is engraven on the Veſſel, ΣΑΛΠΙΩΝ ΑΘΗΝΑΙΟΣ ΕΠΟΙΗΣΕ. Not far from the Garden of the *Franciſcans*, call'd *Zoccolanti*, is a Buſh of Thorns, which has ſcarce any Pricks, which they ſay has grown thus ever ſince St. *Francis* rowl'd himſelf there to extinguiſh his Luſt. Near the Place called *Della Foglia*, they ſhew you where he preached to the Fiſh.

As you go up by the little Door of the Epiſcopal Palace, over-againſt the Altar of the *Holy Sacrament*, there is a Marble Statue of about four Palms high, repreſenting an old Man ſetting his Feet upon a little Dog, underneath which is a Death's Head, and a Serpent whoſe Tail is placed on the Dog, wraps itſelf about the old Man, and reſts on his Head, and has an Eagle on his. This is generally ſuppoſed to be the Statue of *Æſculapius*, with his Serpent, the Dog ſignifying Vigilance required in a Phyſician, and the Eagle the Empire of God; the Death's Head is an Emblem of human Nature, ſubject to that Deity, or the Object of the Art of Phyſick. After a ſhort Stay at *Gaïeta* we

we teturn'd to *Mola*, and then coasting the Sea upon the *Via Appia* for eight Miles, came to the Ruins of the ancient City of *Minturna*, in the Neighbourhood of which *Marius* shelter'd himself after his Army had been defeated by *Sylla*, as History informs us.

We took Notice in our Passage of the Ruins of an old Amphitheatre, and the Remnants of an Aqueduct which came from the little City of *Tajetto*, two Miles further on the Left Hand. The River *Garigliano* (formerly call'd *Lyris*) runs just by *Minturna*; we pass'd it in a Ferry-boat, and quitting the old troublesome and slippery Pavement, travel'd through the Meadows to the Village of St. *Agatha*, where we lodg'd that Night. The Country between this Village and *Capua* (which is sixteen Miles) is very level, and extremely fruitful near *Capua*. Not far from St. *Agatha* they shew'd us, at some Miles Distance, the Hills which formerly produced the famous *Falernian* Wine, that inspired the *Roman* Poets, but are at present barren.

Capua is seated upon the Bank of the *Volturno*, the chief River of the Kingdom of *Naples*, though of an indifferent Bigness; it has various Inscriptions and Marble Stones, brought thither from the ancient *Capua*, the Ruins whereof we visited, about two Miles from thence, near the Mountains to the Eastward, the Town called St. *Mary*'s being built out of the Ruins of this once so celebrated City: The many little Temples and old Castles, the Remnants of two Amphitheatres, one of the Gates, and a great Number of broken Pillars, and other magnificent Fragments of Architecture, are undeniable Proofs of its former Grandeur. The Country People brought us Variety of Medals to sell, but as they are cunning enough to carry the best to the Antiquaries of the neighbouring Cities, who pay them a good Rate for them, so they seldom offer any Thing but their Refuse to Travellers. The Campaign betwixt *Capua* and *Naples* (which is sixteen Miles, and Part of the Province of *Terra di Lauro*) is perhaps the most fruitful Soil in the World, whence it is that they have given it the Name of *Campagna Stellata*, to signify the benign Influence of the Stars upon this Country, as if Fertility proceeded wholly from thence. Among other Places we passed through *Aversa*, built (as they tell you) out of the Ruins of *Atella* by the *Normans*, after they had driven the *Saracens* and *Greeks* out of *Naples*.

The City of *Naples* was rebuilt by the *Cumani*, who gave it the Name of Νεάπολις, to distinguish it from the Remnants of the high City, unto which they gave the Name of παλαιόπολις, for both were before that Time called *Parthenope*, from the Mermaid *Parthenope*, who, after *Ulysses* and his Companions had escaped her Snare, threw herself, out of Despair, headlong from a Precipice, and was interr'd at *Palaiopolis*; though some others derive its Etymology from *Parthenope* the Daughter of *Eumelus* King of *Thessaly*, who settled a Colony there, and changed its ancient Name into that of *Parthenope*. These *Grecian* Names seem sufficiently to evince, that the *Greeks* were the Founders of this City, which is very large and populous, though I am not able to give you an exact Account of the Number of its Inhabitants: Its Figure is very irregular, and its Circuit, according to the Computation of some who have walk'd round the Wall, is about nine Miles, not including the Suburbs, which, amounting to nine more, make the whole Circumference up eighteen: It is pav'd all over with square Stones of the same Bigness, the Streets being generally streight and broad, the Houses lofty, flat-roof'd and uniform, in which it exceeds the Buildings of *London*, *Paris*, *Venice*, and even *Rome* itself, all which have very fine Palaces, but these are mix'd with a great Number of ordinary Houses, whereas at *Naples* they are, generally speaking, very handsome Fabricks. To the South it is enclosed by a little Bay, and to the North by very fertile Hills, which rise, by an easy Ascent, into *Campagna Felice*; to the East lies the Plain which leads to Mount *Vesuvius*, and on the West Side the *high Town*, where are the *Chartreux*, and the Castle of St. *Erasmus*, the Prospect of which Ascent is very charming to the Beholders.

Besides these fine private Houses, there are a great many may be rank'd among the Number of the best Palaces; as for instance, those of the Dukes of *Matalone*, *Gravina*, *Airola*, and *de la Tour*; of the Princes of *Stigliatha*, *Montmilet*, *Botera*, and *Cellamare*; the Palace of the Viceroy stands in a *Great Place*, its Front is very regular, and adorned with three Orders of Architecture; its whole Length is near four hundred foot, and was built by the famous *Montana*. The three Castles of *Naples*, the Academy called *Studii Nuovi*, the Stables for riding the great Horse, the Convents in general, the Hospitals, the Arsenal, and the Magazines for the Galleys, are all very remarkable Structures. The whole City is adorn'd with a considerable Number of Fountains, among which three are of an incomparable Grandeur and Beauty: But the Churches here, both for their Number and Beauty, surpass all the rest; their Frontispieces, Portals, Chapels, Altars and Tombs being the most exquisite Pieces of Architecture that Art ever produced; they are filled with Pictures, Sculptures, and Gold and silver Vessels, and their Arches, Wainscots and Walls are covered with the most precious Marble curiously laid together, or with Compartments of *Basso relievo*, or of gilt Joyners Work, and beautified with the Performances of the greatest Painters. To be short, wherever you turn your Eye, you are dazled with the curious Works of *Jasper*, *Porphyry*, and *Mosaick* of all Sorts, and the most exquisite Products of Art. The Church of the *Jesuits* is an excellent Fabrick, embellish'd with magnificent Ornaments from Top to Bottom. The Painting of the Dome is the Work of *Lanfranc*; that of St. *Mary* of the *Annunciata* is not inferior to it; and the famous Hospital (which has two hundred thousand Ducats annual Revenue) is exceeding rich, as are those of St. *Philip* of *Neri*, St. *Maria la Nuova*, St. *Severin*, St. *Paul*, St. *Dominick*, the Church and Convent of Mount *Olivet*, the Church of the *Holy Apostles*, St. *John Carbonara*, of the *little Hospital*, and St. *Maria della Sanità*, not to mention many more, which are all very fair, and have their Vestries and Treasuries crowded with Riches. I remember that two *Theatines*, as they were conducting us into their Church of the *Holy Apostles*, made heavy Complaint of the Poverty of their Order, (they having no Possessions, and at the same Time not being permitted to beg like the *Mendicants*) but then they had shewed us the Magnificence of their Church, and fourteen large Cupboards in the Vestry filled with Gold and Silver Vessels, and other precious Things, we had sufficient Reason to believe that they had no great Occasion to go a Begging. In *Italy* all Monks are at once Misers and Mendicants.

The spacious Convent of the *Chartreux* of St. *Martin* is every where full of curious and magnificent Pieces, and the Church, though none of the largest, yet is a compleat Piece, both for the Materials and Exactness of the Art. The Monks that were our Conductors assur'd us, that under one Priorate there were bestow'd among them above five hundred thousand Ducats in Silver Plate, Sculptures and Pictures: The Niches in the Church of the Nativity of Christ is a most exquisite Piece, done by Guido; the four Pictures of the Last Supper are of the Hands of *Espagnolet*, *Hanibal Caracche*, *Paul Veronese*, and *Massimo*, the last of which has represented Christ washing, giving the Sacrament to his Apostles, who are upon their Knees; besides many other Pieces of great Value, and exquisite in their Kind.

The Pavement of the Cloyster (which is an hundred Paces square) is of Marble inlaid in Boughs and other like Ornaments, the four Galleries being supported by sixty Pillars, each of one entire Piece of the best Marble of *Carrara*. Every Frier has his own Chamber, a Closet and Library, besides a little Garden: The Prior's Lodgings are fit for the Reception of a Prince: Here it is they shew the famous Piece of *Michael Angelo*, done, as they say, to the Life by a Peasant, who, to that End, was crucified by him: But it is of Wood, and not above half a Foot high; it is observable, that the Crucifix holds his Head down, which looks not very like the Posture of a

Perſon on the Croſs. They have alſo a St. *Lawrence*, by *Titian*; and ſome Deſigns of *Rubens* and *Albert Durer*, which are valued at a high Rate, and are very fine.

From this Aſcent you have the moſt delightful Proſpect that can be well conceiv'd; you have at one View the Sea and many Iſlands, and among theſe that of *Capreæ*, the famous Seraglio of *Tiberius*, as likewiſe the whole City of *Naples*, with its three Caſtles, *viz.* of the Egg, the new Caſtle, and that of St. *Elmo*; the Harbour, Mole, and Lantern; and along the Sea-ſhore, the Creeks and Inlets mix'd with little Capes, as alſo a great Number of Villages built along the Sea-ſide; towards the Land-ſide, the Gardens and fertile Hills leading into *Campania Felice* are the moſt agreeable Objects in the World; and at a greater Diſtance you may behold the horrible Smoke of Mount *Veſuvius*. To deſcribe all the Relicks, Statues, or miraculous Images, as they ſtile them, would be endleſs; I will only mention a few of them: At St. *Lewis* they keep ſome of the Virgin's Milk, which becomes liquid on all our Lady's Feſtivals; at St. *John Carbonara*, the Blood of St. *Januarius* is boil'd up when any one approaches his Shrine, as the Blood of St. *John Baptiſt* (preſerv'd at St. *Maria Donna Romita*) does, whilſt they ſay Maſs for his Beheading. I paſs by the Pieces of the true Croſs, the Nails, the Branches of the Crown of Thorns, the Images ſaid to be made by St. *Luke*, and ſuch-like Rarities. At St. *Dominick the Greater*, they ſhew the Crucifix that ſpoke to St. *Thomas Aquinas*; and another in that of the *Benedictins*, which, if you will believe them, ſpoke more to Pope *Pius* V. At the Church of St. *Agnello*, in the Chapel of the *Monaci*, they ſhew you alſo a ſpeaking Crucifix, with a long Inſcription underneath relating to the Story; and another in the ſame Church, which, they tell you, uſed to hold Dialogues with *Jane* the Mother of St. *Agnello*, and with St. *Agnello* himſelf; this they ſtile the Image of St. *Mary of Interceſſion*. Among the miraculous Crucifixes here, that of St. *Mary* of the *Carmelites* muſt not be paſſed by in Silence; for when D. *Pedro d'Arragon* beſieg'd *Naples* in 1439, it bow'd its Head at the Sight of a Cannon-ball, which only beat off the Crown of the Crucifix.

The Churches contain a vaſt Number of Tombs and Epitaphs: In that of St. *John the Evangeliſt*, are ſix or ſeven Epitaphs made by *Joh. Jovianus Pontanus*, among which one is for his Daughter *Lucia*, another for his Son, and two more for his Wife and himſelf. At St. *Clara*'s you ſee the Epitaph of King *Robert*, ſirnamed the *Good* and the *Wiſe*. At St. *Domin. maj.* one for a Lord of the noble Family of *Caraffa*, and another for the Cardinal *d'Ariano* of the ſame Houſe. In the Veſtry of this Church you ſee many of the Tombs of the Kings and Queens of *Naples*, among which, thoſe of *Iſabel* of *Arragon*, Daughter of *Alphonſus* I. and Wife of *John Galeazzo* Duke of *Milan*, and of *Joan* the firſt Queen of *Jeruſalem* and both the *Sicilies*, deſerve to be remember'd: The firſt runs thus:

Hic Iſabella jacet, centum ſata ſanguine Regum,
Quâcum Majeſtas Itala priſca jacet;
Sol qui luſtrabat radiis fulgentibus orbem,
Occidit, inque alio nunc agit Orbe diem.
Obiit die 11 *Febr.* 1524.

The ſecond thus:

Inclyta Parthenopes jacet hîc Regina Joanna
Prima; priùs fœlix, mox miſeranda nimis
Quam Carolo genitam, mulctavit Carolus alter
Quâ morte illa virum ſuſtulit ante ſuum.

She was the Daughter of *Charles* of *Sicily*, Duke of *Calabria*, and was ſtrangled by *Charles Duras*, whom ſhe had adopted, and who rebelling againſt her, accuſed her of having ſtrangled *Andrew* of *Hungary*, her firſt Husband, whoſe Tomb is to be ſeen in the Cathedral.

In the ſame Place is alſo to be ſeen the Tomb and Epitaph of the famous Marquiſs of *Piſcara*, by *Arioſto*; and in the Church of St. *Mary of Concord*, a long Inſcription upon the Tomb of a King of *Fez*, who having embrac'd the *Roman* Faith, and fought under the *Imperial* and *Spaniſh* Banners, died an hundred Years old in 1641. The Tomb of *Innocent* IV. who died at *Naples* in 1254, is to be ſeen in the Cathedral, with two long Epitaphs, one whereof is in *Leonine* Verſe. In the Church of St. *Agnello* is the following Epitaph for a Biſhop who refuſed the Cardinal's Cap.

Sigiſmundo Pappacudæ Franc. F. Tropeienſium Præſul; viro opt. & Juriſconſulto, qui cùm in cœtum Cardinalium fuiſſet a Clemente VII. adſcitus, maluit in Patriæ Epiſcopus vivere. Vixit Ann. 80. *M.* 6. *D.* 10. *Obiit* 1536.

In the Church of St. *Severin* of the *Benedictins*, in the moſt beautiful Chapel belonging to the Family of St. *Severin*, are to be ſeen the Tombs and Inſcriptions of three young Lords, Brothers, poyſon'd by their Uncle; as alſo that of their Mother, lamenting the untimely Death of her Sons. Directly oppoſite to the Church of the *Carmelites* you ſee a Kind of Chapel, erected by Order of *Charles* I. King of *Naples*, in the ſame Place where he cauſed the Head of the unfortunate *Conradin* to be cut off, and at the ſame Time that of his Couſin *Frederick* Marquiſs of *Baden* and Duke of *Auſtria*, with five or ſix other Lords, the whole Hiſtory of which is painted in *Freſco* on the Inſide of the Walls of the Chapel, in the Middle of which ſtands a Pillar of *Porphyry*, and round about it this Diſtich:

Aſturis ungue Leo, pullum rapiens Aquilinum
Hic deplumavit, Acephalumque dedit.

The *Carmelites* ſhew'd us in their Convent the Place where the famous Rebel *Thomas Aniello* (commonly called *Maſſaniello*) was ſlain, after he had been the Head of the Rebels eighteen Days: I have a Piece of Money that was coin'd whilſt this Rebellion laſted, with this Inſcription, *S. P. Q. N.* As we paſſed by the Church of St. *Mary major*, our Conductor told us, there was a brazen Hog to be ſeen there, made by *Pomponius* Biſhop of *Naples*; it ſeems the Place where this Church now ſtands was haunted by the Devil in the Shape of a Hog, which ſo terrified the Inhabitants, that they left their Houſes, till this holy Biſhop being bid by the Virgin to build a Church for her in the ſame Place, the infernal Hog diſappear'd.

10. The City of *Naples* having been ſubject to ſo many Maſters and various Revolutions, has loſt the greateſt Part of its Antiquities; however, in the Front of St. *Paul major* you ſtill ſee the Frontiſpiece of the ancient Temple of *Apollo*, afterwards dedicated to *Caſtor* and *Pollux* by one *Tiberius Julius Tarſus*, his Name being to this Day diſtinctly to be ſeen on one of the Frieſes of this Frontiſpiece.

ΤΙΒΕΡΙΟΣ ΙΟΥΛΙΟΣ ΤΑΡΣΟΣ.

The Portico reſts upon eight twiſted Pillars of the *Corinthian* Order, and the Pediment is adorn'd with *Baſſo relievo*, repreſenting the Deities. The Columns of the *Riſtituta* are ſaid to have been taken from the ancient Temple of *Neptune*. Here are alſo to be ſeen ſome Ruins of an Amphitheatre, and an ancient Statue of the *Nile* upon a Crocodile. The Houſe of D. *Diomedes Caraffa* contains many Sculptures and ancient Inſcriptions; in the Court you ſee the Head and all the Creſt of a brazen Horſe, that had no Bridle, which being an Emblem of the Liberty of *Naples*, whilſt yet a Common-wealth, ſtood in one of the great Places, but King *Conrad* having order'd a Bit to be put on this Horſe, directed the following Diſtich to be ſet on the Pedeſtal:

Hactenus effrænis, Domini nunc paret habenis
Rendomat hunc æquus Parthenopenſis equum.

On the Hill, where it is ſuppoſed the ancient *Palæopolis* ſtood, are a great many old Ruins, and divers Collections

tions of Medals, which contribute not a little to the true Understanding of the History of *Naples*, are to be found in the Cabinets of the Antiquaries of this City, and especially in that of Mr. *Richetti*. Of the Catacombs I shall have Occasion to speak hereafter.

After Pope *Sixtus* V. had cleared the Ecclesiastical State of the *Banditti*, they became more numerous in the Kingdom of *Naples*; so that even within these few Years Travellers were forced to go in Caravans to secure themselves against their Insolencies; but the Honour of freeing this Countty from these dangerous Vermin is due to the Marquis *del Carpio*, late Viceroy of *Naples*, who put a great Number of them to Death; and I remember we saw lately above five hundred of them at Work in the Arsenal, who had surrender'd under Condition that their Lives should be saved, and not to be made Galley-slaves. But notwithstanding all this, it must be owned, that the Generality of the *Neapolitans* are a very wicked Generation. We were credibly inform'd, that in two Prisons only there were no less than four thousand Malefactors at that Time. This has questionless given Occasion to the noted Proverb, *That* Naples *is a Paradise inhabited by Devils.*

Besides this, notwithstanding all the outward Grandeur of this City, it has several Things which not a little overcloud its Lustre; for Women are as hard to be seen here, as in any Part of *Italy*. The Habits and Equipages of Persons of Quality are all black, not being allow'd the Wearing of Gold and Silver, and the greatest Lord has no more than two Footmen; besides, most of their Coaches are drawn by Mules; and they generally appear in the *Spanish* Dress. The Viceroy's Court is very silent and melancholy: Their Trade is also much decayed, their chiefest Commodities at this Time being Soap, Snuff, Stockins, Waistcoats, some Silk Manufactories *&c.*

From *Naples* to the Top of Mount *Vesuvius* is eight Miles, of which I shall endeavour to give you a more exact Account than you have seen hitherto. The first four Miles, as you pass along the Sea-coast, you go through many good Villages, and the Grounds are very well cultivated; yet from Place to Place you see great Stones, thrown thither by the Eruptions of that Mountain: The last of these Villages is called *Resina*; when turning to the Left, we began to ascend, but still on Horseback for two good Miles further, among loose Stones, and Heaps of burnt Earth; the nearer you come to the Top, the more you find the Ground crack'd and cover'd with these burnt Stones; and in some Places you see the Tracts of the Chanels of Sulphur, which have been forced down from the Top towards the Bottom. About the Middle, the Ascent beginning to grow extream rough, you must alight to pass on Foot, which is not done without a great deal of Difficulty, the Ashes, or rather calcined Dust, not affording any sure Footing: But at last, after several small Restings, we came up to the ancient Gulph or Hollowness, for of late considerable Alterations have happened in this Mountain. The Circumference of this first Gulph has about a Mile in Diameter, to the best of our Guess; the Edges being worn into several rugged Elevations, you may go down into it several Ways about a hundred Paces below the first Circle, being the whole Depth of this old Mouth; for this vast Abyss was by an extraordinary Eruption, almost quite fill'd up with a Mixture of Sulphur, Alom, Bitumen, Saltpetre, and Nitre, which, after the Violence of the Eruption was past, turning into a hard Crust, produced a Level in this Gulph not above a hundred Paces below its exterior Brims; but some Time after, a furious Eruption having shaken and broken through this Crust, tumbled the hardened Pieces one upon another, as we see the broken Ice of a Pond congealed by a sudden Frost. This unequal Superficies is interspersed with burning Funnels, which emit continual Exhalations; and in some Places we could feel the Heat through our Shoes. You must know, that in the Middle of this Superficies (which is almost of a circular Figure) another most violent Eruption has forced its Passage, and cast up a new Mountain, which is likewise round and above a Quarter of a Mile high.

After we had traversed that rough Space of about three hundred Paces broad, between the greater and lesser Mountain, we ascended this little Mountain with as much Pains as we had done the first, which we found full of smoaking Chinks, and in many Places lay a pure Sulphur mixed with a Kind of *Sal Armoniac*, of a Citron Colour. In some Places we saw a reddish porous Substance, like the Dregs or Scum of Iron as it comes from the Smiths Forge. The Top of this little Mountain hath its Mouth as well as the great one, which is about one hundred Paces broad, and the Inlet to this vast subterraneous Abyss, sends forth a thick Flood of Smoak, which fills up the whole Concavity, the Winds forcing it sometimes on one Side, and sometimes on the other, we had an exact View of the Height of its Entrance or Brink, which is perpendicular within, except in one Place, where it is sloping enough to descend into it, which we did after our Guide for sixty or eighty Paces, when coming to the very Brink of this Precipice, we rowl'd down many Stones we broke off near it: We found them sometimes to stop at the first or second Falling, and sometimes to take a long Course rebounding with a great Noise. We could not perceive any considerable Increase of the Smoak by the Tumbling in of these Stones; and if they had been much bigger, they would perhaps have produced no other Effect, there being no great Reason to imagine, that the sulphurous Lake is perpendicularly under the Opening of this Mountain: I know some have had the Curiosity to blow up Part of these Rocks with Gunpowder; but this seems to me a dangerous Piece of Curiosity, where it is not safe to stay too long, by reason of the sudden Eruptions that happen now and then; witness the famous Pliny, who was surprized with such an one, though at a considerable Distance; and the furious Eruptions in 1682, 1685, and 1687, not to mention those recorded by the more ancient Authors.

The little Time we had to stay about *Pozzuolo* did not permit us to take so particular an Account of all the Curiosities there, as we might have done, had we been more at Leisure; however, I do not question relating something that is new concerning this Journey. In our Way from the Suburbs of *Naples* to *Pozzuolo* we left the Hill known by the Name of *Pausilypus*: To confess the Truth, it is most delicious, of an infinitely charming Situation, extreamly well cultivated, full of Summer Seats, and planted with most excellent Vines. The Ascent to this Hill was not so steep, but that it might have been made easy enough, but, moved by an extravagant Humour, they resolved to pierce the Mountain, and by that Means made indeed a shorter Way, but of an extraordinary Contrivance, but much more troublesome than the Ascent would have been. This Cave is generally call'd the *Grott* of *Pozzuolo*, being in some Places cut through the Rock, in others through the Sand; its whole Length is near a Mile, the Height between thirty and forty Foot, and eighteen in Breadth, affording an easy Passage for two Coaches: It has no other Light than at the two Extremities, and a little Hole in the Middle over the Oratory, which is made in the Rock by enlarging that Part somewhat beyond the rest. The Dust which is raised by the Passengers is very troublesome, to avoid which you cover your Face with a Handkerchief; and to avoid running against each other, you cry as you pass along, *To the Right*, or *to the Left?* This is an ancient Work, *Seneca* in his Time complained of its Dust and Darkness; it is attributed to one *Coccejus*, who (according to some ancient Annals) is said to have imployed a hundred thousand Men at it, who finish'd it in fifteen Days; but it is not known who this *Coccejus* was, some believe him to be a Prince or Governor of that Part of the Country, some only the Head Workman, or Undertaker of the Design.

A little beyond *Pausilypus* lies the Lake of *Agnano*, between two Hills, almost round, and two Miles in Circumference: The Water is very clear, and without

ill Taſte, and though it ſeems continually boiling, produceth not the leaſt Heat, but abounds with great Plenty of Tench and Eels. Near the Banks of this Lake are the two celebrated Caves, known by the Names of the *Baths of St. German*, and the *Grotta di Cane*, or *Grott of the Dog*; the Etymology is ſo fabulous, that I will not pretend to enlarge upon it; thus much is certain, That after you have deſcended three or four Steps into theſe *Baths*, you on a ſudden feel Heat, and a ſulphureous Smell, which put you immediately into a Sweat, and is accounted very ſalubrious to gouty Perſons, and thoſe afflicted with ſome other Diſeaſes, who come hither in Crowds for that Purpoſe.

The *Grotto of the Dog* is no more than the opening of a Cave, at the very Foot of a Hill, being no more than nine Foot long, four and a half broad, and five high, and not made by Art; the Bottom is pure Earth, and the Sides have nothing but what is natural: I obſerved ſome Drops falling from above, which, they told us, were produc'd by the Condenſation of the Exhalations or Vapours raiſed from below; though I am rather of Opinion, that they diſtil from the Mountain, and pierce the Top of the Cave, out of the Bottom of which ariſes a ſubtile penetrating Exhalation, without any viſible Smoak, being a ſulphureous Steam, which ſtops the Breath in a Minute. We ſaw him who keeps the Key of this Cave, as well as of the aforeſaid Baths, make the Experiment with a Dog in the following Manner. He enters as upright as he can, proceeds to the Middle of the Cave, where bowing and kneeling by Degees, holding his Head as upright as he can, he ſits down upon his Heels, ſo that with his Hands he can hold a Dog by all his four Feet down cloſe to the Ground: The poor Creature is ſeized in an Inſtant with violent Convulſions, ſtretches himſelf without crying, and becomes ſtiff, when he that holds him throws him out of the Cave, and being preſently caſt into the Lake, which is not above twenty Paces diſtant, he recovers his Breath in a Minute, and ſwims out of the Water. The ſame Experiment has been made upon Men and ſeveral Sorts of Animals with the ſame Effect; the Viceroy D. *Pedro de Toledo* made it with two of his Slaves, who died. Two Foot from the Ground, and even lower, there is nothing to be ſeen of this Nature. The Keeper ſhew'd us another Experiment with two lighted Torches, one of which he put near the Ground, and it was extinguiſhed immediately without the leaſt Smoak; then lighting it by the other, he put that near the Ground as the former; which being likewiſe put out, he rekindled that by the firſt, and ſo by Turns.

The like ſulphureous Exhalations are ſaid to be in a Cave at *Zoli* in *Hungary*; and *Pliny* calls this we are ſpeaking of now, *Spiraculum Puteolanum*. All the adjacent Country ſeems to be filled underneath with Brimſtone, eſpecially about *Monte Secco* and *Solfatara*, where we ſaw ſubterraneous Holes fill'd with Sulphur and Allom, which ſend forth Flames and Smoak with the ſame Smell and Noiſe as we ſee in *Veſuvius*. They prepare Abundance of *Roch-Allum* on the *Solfatara*, which is a yellow and white Mountain, dried up and conſumed by its own Fire; they work in ſmall Hutts, and the Cauldrons boil only by the Heat coming out of the Openings. The Top of this Hill has a Kind of oval Baſin about 1250 Foot long, and a Mile in Breadth, the Exhalations of which are often ſmelt at *Naples*, and blacken their Marble and other Ornaments, nay, even corrupt the neighbouring Waters; whence it is that the *Capuchins* of St. *Januarius*, who live near it, have been forced to raiſe their Ciſterns from the Ground upon Pillars. Moſt of the Inhabitants in the City, and about it, will tell you, that theſe ſmoaking Holes of *Solfatera* are actually the Chimneys of Hell itſelf: *Capaccio* is of the ſame Opinion, and aſſures us, that the *Capuchins* hear often moſt dreadful Howlings, and are frequently diſturbed with Hobgoblins.

From hence we deſcended towards *Puzzoli*, anciently a famous City, as a vaſt Number of ſtately Ruins ſufficiently teſtify, though at preſent it is but an inconſiderable Place. Near to St. *James*'s Church you ſee the Ruins of a magnificent Amphitheatre, the *Arena*, whereof was an hundred ſeventy two Foot long, and eighty eight broad, built of hewn Stone: Here they tell you St. *Januarius*, with ſix other *Chriſtians*, being thrown before the Beaſts, they ador'd inſtead of devouring them; but not long after theſe ſeven had their Heads cut off near *Solfatara*, in the ſame Place where the Church dedicated to St. *Januarius* now ſtands. On the Altar you ſee theſe Words:

Locus de collationis S. Januarii & ſociorum ejus. i. e.

The Place where St. Januarius *and his Companions were beheaded.*

Cloſe to the Amphitheatre remain ſtill vaſt Ruins, but buried almoſt under-ground, look'd upon by ſome as the Remainders of a Labyrinth, though I am rather inclined to believe it a Fiſhpond like the *Piſcina Mirabilis*. The Cathedral is built not only upon the Ruins of the Temple of *Jupiter*, but alſo of Part of its Materials. In the Frontiſpiece you ſee theſe Words, *Calfurnius Luc. Fil.* which ſhew evidently by whom it was built.

Between the City and the Amphitheatre are to be ſeen alſo the Ruins of the Temple of *Diana*: In tempeſtuous Weather the Sea throws aſhore, near the *Dominicans* of *Jeſus Maria*, many new Marks of the ancient Magnificence of *Puzzoli*, as *Cornelians*, *Agates*, *Jaſpers*, *Amethiſts*, as likewiſe divers other Sorts of Stones, upon which are found engrav'd all Sorts of Figures, as *Cocks*, *Eagles*, *Swans*, *Hares*, *Serpents*, *Graſshoppers*, *Ants*, *Vine-branches*, *Grapes*, *Ears of Corn*, *Heads of Men*, and *Motto's* in *Greek* and *Latin*. The Sand of *Puzzoli*, uſed in their Building, is much commended both by *Vitruvius* and *Pliny*; and, in effect, if mixed with a certain Sort of Mortar, become as hard as Marble, even in the Sea itſelf. As we paſſed along in our Boat to go the Lake of *Lucrin*, two Miles diſtant from *Puzzoli*, we had the Opportunity of taking a full View of the famous Arches, generally ſuppoſed to be the Remnants of a Bridge built by *Caligula* from *Bajæ* to *Puzzoli*, whence to this Day they are known by the Name of *Caligula*'s *Bridge* among the Inhabitants; but if we will attend to the Words of *Suetonius*, nothing is more evident than that this pretended Bridge of *Caligula*, was not of Stones or Brick, but of Boats; theſe are his Words: *Bajaram medium intervallum Puteolanas ad Moles trium millium & ſexcentorum ferè paſſuum ponte conjunxit, contractis undique onerariis navibus, & ordine duplici ad anchoras collocatis, ſuperjectoque aggere terreno, ac directo in Viæ Appiæ formam.* &c. The Words *Puteolanas Moles* plainly diſcover what theſe Arches we now ſee were, *viz.* belonging to a Mole that defended the Harbour againſt the Violence of the tempeſtuous Waves: Neither is it a ſufficient Objection to ſay, that we do not build our modern Moles with Arches, ſince Things of the ſame Nature may be done variouſly at ſo great Diſtances of Time; beſides that, ſome will maintain, that a Mole with Arches might be more durable than one without, and be nevertheleſs ſufficient to break the Waves, and to defend the Harbour.

The Lake of *Lucrin*, ſo famous in ancient Times, is now no more than a little Pond of about one hundred Paces broad, and a Quarter of a Mile long, being for the moſt Part fill'd up with the *New Mountain*. It is now about ſixty or eighty Leagues from the Sea, whereas anciently it join'd with it; for if we may credit *Pliny*, they were forced to make Uſe of many Engines to ſeparate them: The Water of this Lake is always ſalt; it was highly celebrated among the Ancients for its Oyſters: *Nuptiæ videbant Oſtreas Lucrinas*, ſaith *Varro*; and *Concha Lucrini dilicacior ſtagni*, Martial. I ſuppoſe you remember the Story related by *Pliny* and ſeveral other Authors concerning a Dolphin, frequently fed with Bread by a Boy that went every Day to School from *Bajæ* to *Puzzoli*, became at laſt ſo familiar with the Boy, that he uſed to carry him often on his Back over the little Bay; *Appian* tells us, he was an Eye-witneſs of it, beſides many more that flock'd from all Parts to *Puzzoli* to ſee it; and *Solinus* affirms, that at laſt

it was so common, that it was scarce regarded as an extraordinary Thing. I remember, that in my Travels I saw a Sea-calf, so very tame, that it would do as many Tricks as a Spaniel.

In the Year 1538, in the Night between the 19th and 20th of *September*, the Earth produc'd on a sudden a certain Mountain never seen before, which for that Reason has since retained the Name of *Monte Nuovo*, or the *New Mountain*. Those who have measured it, make its Height perpendicularly four hundred Toises, and its Circumference three large Miles. The Gulph or Opening of fifty Paces diameter on the Top of this *New Mountain*, sufficiently proves its Production to have been caused by an Eruption, though it never sent forth either Fire or Smoke since its first Eruption, which was attended with a most dreadful Earthquake, that put all the neighbouring Country under a great Consternation, the Sea recoiling, many Churches and Houses being burnt or swallowed up, a vast Number of Men and Beasts perishing by this prodigious Birth of the *New Mountain*. Your Mountain of *Markle-hill*, in the County of *Hereford*, was usher'd into the World after a much easier and more pleasant Manner, because it mov'd with a gentle Pace for three *Days* and *Nights*, with *Houses* and *Trees*, for about four hundred Paces.

On the other Side of the *Lucrin* Lake, you see another famous Hill called *Monte di Christo*, the Story whereof runs thus: A most violent Earthquake having made an Opening in this Hill, which reach'd from the Superficies to the very *Limbus Patrum*, *Jesus Christ* enter'd through this Cavern, where being joyfully receiv'd by the Souls that were destin'd to heavenly Felicity, he led them through this Passage up to the Top of the Mountain, from whence they were lifted up to Heaven. A fine *Italian* Fable!

The Lake of *Averno* is not above a Mile from the Lake of *Lucrin*, being much about the same Bulk as the Lake *Agnano*; it is beyond Question, that what *Virgil*, *Lucretius*, *Pliny*, and others say of its deadly Vapours, is not so at present, the Birds flying over it without the least Detriment, which is the Reason that *Pliny* is reckoned by some modern Authors to have advanced a manifest Falshood. But if the Matter be truly weigh'd, it will sufficiently appear, that *Pliny* only quotes *Varro* in what he says of this Lake, but speaks not as an Eye-witness; for, discoursing of the Lakes which have extraordinary Qualities, he cites *Ctesias*, a *Greek* Historian, who mentions a Lake in the *Indies* on which nothing swims, and afterward alledges the Testimony of *Varro* about the *Averno*. Add to this, that *Strabo* attributes the Cause of this Stench in the *Averno* to the Thickness and Number of the Trees that surrounded it on all Sides, which, he says, being removed by *Augustus*, the Air became pure and sweet: And *Boccace*, who liv'd not above three hundred Years since, assures us, that some subterraneous Chanel of Sulphur being mixed with the Waters of the *Averno*, they became stinking, and killed many of the Fish, which he saw with his own Eyes: Two manifest Instances, that this Lake hath been at different Times in very different Conditions. *Virgil* derives the Word *Avernus* from *Aornus*, notwithstanding which, this Name seems to have been the ancient Appellation of sulphureous Gulphs in general, which makes *Lucretius* call these Kind of Pools *Averna Loca*.

The Ruins to be seen to this Day about the *Averno*, plainly demonstrate, that the adjacent Hills were well peopled after the before-mentioned Trees were cut down. The Antiquaries do not agree, whether the Ruins next to the Lake belong'd to a Temple of *Mercury*, or of *Neptune*; but certain it is, it could not be the Temple of *Apollo*. As we approach'd the *Averno*, I could plainly perceive something of a nauseous Smell, but whether it proceeded from the Lake, or not, I will not pretend to determine; for the Lake abounds with Fish, its Waters are fresh and pretty clear, only inclining somewhat to a Blue; I tasted them in divers Places, and found them to have a pretty sharp Twang of some Mineral, but what I could not distinguish.

Not far from hence is the subterraneous Passage and Cave commonly known by the Name of the *Sybil's Grott*, the chief Entrance whereof is said to have been near *Cuma*, four Miles from *Averno*, but it is all filled up on that Side. We went into it through a narrow Passage, every one with a lighted Torch in his Hand, the Passage being on both Sides overgrown with Briers and Thistles. This subterraneous Passage is dug under Ground, locks, without any Ornaments, except in the Place I am going to describe to you: It is about ten Foot broad, and twelve high. After you have gone two hundred and fifty Paces in a streight Line, you come with a square Grott on the right, and seventy or eighty Paces further a little Cell of fifteen Foot long, and eight or nine broad. You may perceive by various Remains that the Roof was formerly painted and the Walls adorned with *Mosaick* Work. After I had read the learned Treatise of Mr. *Blondel* concerning these pretended Sybils, and their Writings, I was sufficient Proof against all the vulgar Opinions of this Grott; notwithstanding what divers ancient Authors have told us concerning the *Sybilla Cumæa* and her Cave, which by the Fables has been applied to this subterraneous Passage, I am not ignorant of the Description of *Virgil*,

Quo lati ducunt aditus centum, ostia centum
Unde ruunt totidem voces——

but at the same Time am convinc'd, that *Virgil* spoke of it only as a fabulous Tradition; for what else will you say to the *centum aditus*, and *centum ostia*, which are not to be found here or any where else? In my Opinion, this might be such another Passage as the Grott of *Posilippus*, and the painted Cell appropriated to some Deity. *Strabo* relates, upon the Credit of *Ephorus*, an ancient Historian of *Cumæ*, that the *Cimmerians* of *Italy*, (to distinguish them from those inhabiting near the *Bosphorus*) did inhabit in subterraneous Caverns between *Bajæ* and the Lake *Averno*, from whence they sallied out in the Night-time to perpetrate their Murders. The digging of this Cave seems more properly to belong to them, were it not that the *Mosaick* Work in the Cell hath as little Resemblance to their Way of living, as to the Habitation of a pretended Mad-woman, such as the *Sybil* is supposed to have been.

From this Cave we took a Turn to *Bajæ*, the most pleasant and magnificent Place in the World in ancient Times; *Horace*, *Martial*, *Josephus*, *Seneca*, *Ammianus*, and others, have left us such a Character of it, as might put this Assertion beyond all Question, were not the Ruins of many *Temples*, *Baths*, and *Palaces*, which are to be seen round the Bay, and even in the Sea itself, undeniable Proofs of its former Grandeur. The Bay of *Bajæ* is infinitely pleasant, the Air exceeding sweet, and the adjoining Hills with easy Ascents charming beyond what can be expres'd or imagin'd; but alas, that vast Number of Summer-seats which adorn'd the Neighbourhood of this City, are now nothing but a vast Heap of Ruins, and a dismal Solitude. Between *Bajæ* and *Miseno* is the Precinct call'd *Bauli*, where you see the Tomb of *Agrippina*, and near it the Remnants of the Fishpond of *Q. Hortensius*, Collegue of *Q. Cæcilius Metellus*.

Not far from this are very great Ruins, commonly called *Mercato di Sabbato*, which some pretend to be the Remainders of a *Circus*. At the very Sea-side are to be seen considerable Ruins of the Country House of *Hortensius*; and near his Fishpond, the Remainders of a Temple said to have been dedicated to *Diana*. Not many Years since, a most noble Statue of *Venus*, rising as big as the Life, was dug up in this Neighbourhood, holding a Globe in her right Hand, and three Oranges in the left. *Capaccio*, who has given an exact Description of it, says, that this Statue was found in the same Place where anciently stood the Temple of *Venus Genitrix*. From *Bajæ* it is not above a large Mile to the delightful Plain called the *Elysian Fields*, situate between the Sea and that stinking Marsh *Acheron*, called by *Virgil*, *Tenebrosa Palus*, now *Lago della Coluccia*. I might farther speak of the Academy of *Cicero*, now turned to an Ox-stall, of the Baths of *Tritoli*, the Tomb of *Agrippina* Mother of *Nero*, of the *Piscina mirabilis*, or Fishpond of *Agrippa*, and the other Fishpond called *Cen-*

Cento Camerelle, beſides a great many other remarkable Remnants of Antiquity, but that I had not ſufficient Leiſure to make ſo exact an Obſervation of them as was ſufficient to give you a full Deſcription of them.

From *Bajæ* we took Boat to *Puzzoli* again, and thence went on Horſeback to *Naples*. But before we depart, I muſt ſay a Word or two of the Tomb of *Virgil*. At the Entrance of the Grott of *Pauſilypus*, which leads to *Puzzoli*, ſtands an ancient Monument ſhaped like a Pyramid, but above half deſtroyed. Some modern Hiſtorians aſſure us, that in their Time there were nine ſmall Columns of Marble in the little Chamber of this *Mauſoleum*, which ſupported an Urn of the ſame Subſtance, with this Diſtich upon it:

Mantua me genuit, Calabri rapuere, tenet nunc
Parthenope; cecini, paſcua, rura, Duces.

But now there are neither Columns nor Urn to be ſeen here. The *Mauſoleum* is built of very large ſquare Stone, notwithſtanding which, it is almoſt cover'd with Buſhes and Shrubs, that have taken Root between the Stones; among the reſt there grows a Lawrel on the Top of it, which, if you will believe the Inhabitants, has been often cropp'd and pluck'd up, but always grows again.

Virgil is look'd upon by many of the Inhabitants of this Country as a great Sorcerer; whence it is that they have attributed to him the making of the Grott of *Pauſilypus*, as alſo of the brazen Horſe, the Head whereof, as I told you before, is ſtill preſerved at the Palace of D. *Diomedes Caraffa*. Unto this Horſe they attributed, for the ſame Reaſon, a ſecret Virtue of curing all Sorts of Diſeaſes in Horſes, and of preſerving them from ſiniſter Accidents, and for a conſiderable Time uſed to bring their Horſes from the remoteſt Parts of the Kingdom of *Naples*, to lead them in Proceſſion round this pretended Horſe of *Virgil*; till at laſt the Horſe was, by the Order of a certain Archbiſhop of that Kingdom, removed from thence, and a great Bell caſt of its Body, which remains in the Cathedral, and is of ſomewhat more Uſe than the Horſe. The Houſe of *Sannazarius*, which ſtood on the Sea-ſide, at the Foot of the Hill of *Pauſilypus*, being deſtroyed by the War, a Church was built in the ſame Place, dedicated to the moſt *holy Birth of the Mother of God*, where his Tomb is now to be ſeen in one of the Chapels. The Tomb is of white Marble, done by the excellent Hand of St. *Croce*: Upon it you ſee the Buſt of *Sannazarius* crowned with Lawrel, and on each Side the Statues of *Apollo* and *Minerva*, which they commonly call *David* and *Judith*. I ſuppoſe you are informed, that *James Sannazarius* changed his Name into that of *Actius Sincerus*, according to the Cuſtom or rather Affectation of thoſe Times.

II. Your Letter I received with a great Pleaſure, in Return whereof I will endeavour to ſatisfy your Curioſity, in reſolving your Queſtions concerning *Venice*, in the ſame Order you have propoſed them; after which I will proceed to give you an Account of *Rome*.

I. Whatever your Friend may ſay on Pretence of his being a Citizen of *Venice*, of the Number of Inhabitants in that City, which he makes amount to 250,000, I cannot allow him a competent Judge; though on the other hand I muſt tell you, that you carry the Matter too far, when you declare, that it is impoſſible to know the exact Number of Inhabitants in great Cities, Sir *William Petty* having propoſed to us a rational Method of making ſuch a Computation, without any remarkable Error. I ought however not to paſs by in Silence, that in my Computation I included the Inhabitants of the Iſle of *La Giudeca*, but not the Iſle of *Murano*.

II. The two Columns of *Granite* in the Place of the *Broglio*, ſome ſay, were brought from *Egypt*, others from *Conſtantinople*, (perhaps they were brought from *Egypt* to *Conſtantinople*.) Upon one of theſe Columns ſtands the Arms of *Venice*, *viz.* the *wing'd Lion* of St. *Mark* holding an open Book, with the Inſcription of *Pax tibi Marce*. On the other you ſee the Statue of St. *Theodore*. The like Columns the *Venetians* erect in all the great Cities under their Juriſdiction, as Trophies of the Republick. The ſame *Venetian* alſo miſinform'd you about the three great Banners ſet on Feſtival Days upon the brazen Pedeſtals oppoſite to St. *Mark*'s Church, *viz.* That they repreſent the *Venetian* State, and the two Kingdoms of *Cyprus* and *Candia*, the Republick's Arms being to be ſeen without the leaſt Alteration in all the three Banners. Another vulgar Error is, That the *Venetian Signiory* has no Coat of Arms, though the *Lion* is to be ſeen in all thoſe Places where the Arms of a State are generally to be ſeen. The Lion of St. *Mark* takes its Origin from the Viſion of *Ezekiel*, and not from the imaginary Transformation of St. *Mark* into a Lion, to check the inceſtuous Love of his Siſter. Hence it is, that the *Venetian* Ambaſſador being ask'd, what Country it was that produced thoſe *wing'd Lions?* replied, The ſame that brought forth the double-headed Eagles; alluding to the Arms of the Empire, *Ruſſia*, and other Sovereignties.

III. What I told you concerning the Air of *Venice* muſt be taken with ſome Grains of Allowance, though the Air of *Venice* is none of the worſt. In the *Lagunes* it is ſo bad, that the Inhabitants of the leſſer Iſles commonly leave their Habitations in the hot Seaſon, and retire elſewhere. But this is not peculiar to *Venice*, but is alſo common in ſeveral other Parts of *Italy*, eſpecially in the Country about *Rome*.

IV. That the Doge of *Venice* continues for Life, whereas the Doge of *Genoa* reigns only for two Years, is ſufficiently known. The Revenues of the Doge of *Venice*, ſo far as I was able to learn, do not amount to quite 3000 *l.* Sterling *per Annum*; but the Frugality wherewith the *Venetians* manage their Government, has taught them not to allow their Spouſes any Share in thoſe uſeleſs Honours they pay to their Husbands.

V. Concerning the Libertiniſm in the Monaſteries of *Venice*, as I will not profeſs myſelf to be acquainted with it in particular, ſo I can only tell you, that it is generally acknowledged here, that the Nuns are often viſited by Perſons in Maſquerade at the Grates; that they go to *Plays* and other Places in Diſguiſe; that they have made Tables on Purpoſe for Entertainments, one half within, and the other half without the Grates; nay, that they are often engaged in Intrigues; and that the Friers are guilty of ſuch Debaucheries as can ſcarce be imagined. Theſe, I ſay, are common Reports; but I do not affirm them.

VI. What your Friend has been pleaſed to alledge againſt the Sovereignty of the *Doge*, is not worth taking Notice of, the ſame being ſufficiently known to all that have had any Inſight into the *Venetian* State, or enquired into the Principles of their political Conſtitution.

VII. The whole Revenue of this Commonwealth, according to the beſt Computation, amounts annually to ſix Millions of Crowns, including the Sale of Offices and Nobility, Confiſcations, *&c.*

VIII. They permit ſome *Jews* to live at *Venice*, who are rich, eſpecially the *Portugueſe*: Their Quarter is called *Il Ghetto*, or the *Jewry*; their Hats are cover'd with Scarlet, lined and edged with black. The poorer Sort are contented with wax'd Linen. By the Help of Money this Badge may be diſpenſed with.

IX. The whole Number of their Nobility, arrived to a proper Age of ſitting in the *Great Council*, amounts to about thirteen hundred; but one half of them being generally abroad in Civil or Military Employments, this Aſſembly ſcarce ever exceeds ſix or ſeven hundred; yet theſe ſeem too many for the Management of thoſe Matters of Conſequence that come before them, which hath given Birth to this Proverb, *Troppo Teſte, troppo Feſte, troppo Tempeſte; Too many Heads, too many Feſtivals, and too many Tempeſts*: And as the firſt is meant of the Great Council of *Venice*, ſo their *Feſtivals* are ſo frequent, that they exceed thoſe obſerved in *France* by one third Part, and they are commonly peſter'd with *Storms* in the Summer.

X. The *Golden Book* I have mentioned, contains a Catalogue of all the Noblemen in their State; and as all the Brothers of every Family have an equal Share

in

in the Nobility, so their Names are registred in this Book as soon as they are born. Upon this Occasion I cannot forbear to add something in Reference of what has been told you against the Account I gave you of the Haughtiness of the *Venetian* Nobles: There is scarce any Body that is acquainted at *Venice*, but will easily agree with me, that the *Venetian* Nobles are not only extreamly conceited of their Nobility, but also very difficult of Access to Strangers of great Note; though the last may be attributed either to Custom, or rather to the Politicks of their Government: And though they are not very sparing of Salutations when they are walking at the *Broglio*, yet they always appear very reserved and proud in the Company of the Citizens; nay, they give and receive but few Visits among themselves. It must however be confessed, that in private Conversation, especially if their Interest be concerned, they will be as obliging as most Men, and will sometimes enter into a familiar Acquaintance with Strangers, provided both Sides be not of more than ordinary Quality, for this would have ill Consequences.

What I told you concerning the great Sleeves of the Noblemen, that they serve instead of a Basket at certain Times, was not a bare Jest; for I remember I saw once a good Sallad, and at another Time an excellent Cod's-tail, thus carried out of the Market. There are besides this, about two or three hundred *Barnabotes*, so call'd from a cheap Place in the City, where they live, (a Sort of poor Gentlemen, that serve for a Foil to the richer) who both beg about the Streets, and would be glad to earn a Penny in carrying home Provisions for other People. In the Summer these Noblemen have their Vests without Furrs, but the turning up on the Edges, remains always furr'd.

XI. It was not from my Ignorance of your Inclination, or rather Love to Painting, that made me guilty of that Negligence with which you upbraid me, in giving you so imperfect Account of those curious Pieces that are to be seen at *Venice*. However, in Obedience to your Desire, I shall endeavour in some Measure to supply that Defect, by adding some new Observations, though I am afraid my Memory will not furnish me with many.

There were formerly, in the Hall of the great Council, some Pictures done by *Gentil Bellini*, and *John* his Brother, which excelled the best Pieces of that Age, but they were consumed, with almost the whole Palace, in 1577. The same Histories were copied five Years after by *Frederick Zucchero*, and set up again in the same Order in which they still remain. *Pordenone*'s Pictures in *Fresco*, in the Cloyster of St. *Stephen*, are very much esteemed, as are likewise his St. *Sebastian* and St. *Roch*, at St. *John de Rialto*. *Pordenone* was an excellent Painter; his Designs are esteemed very judicious, and his Colours admirably well managed. He emulated *Titian*, and with some Degree of Success.

The St. *Peter Martyr* of *Titian*, is reputed to be one of the finest Pictures that ever was made, but it begins to be much defaced. The best Judges are charmed with this Piece, though it has lost all that Lustre which ravishes an unskilful Eye. They think they can never enough admire the Beauty and Richness of its colouring, and judicious Disposition of the Lights, the Roundness of the Figures, the Passion and Life that is observed in the Face, and Strength of Expression which reigns through the whole Piece. There are several other Pictures by the same Hand in the Churches, St. *Mark*'s Palace, the Library, Convents and Fraternities. There are also some Pieces by *Schiavoni* in the Library, which have been frequently taken for *Titian*'s. *Horace Vecelli* his Son has almost equal'd him in some Works, and the Picture in the Hall of the great Council, which represents the Battle fought by the *Romans* against the Troops of *Frederick*, is the Work of *Horace*, though it is commonly ascribed to his Father.

The Wedding Dinner at *Cana* by *Paul Veronese*, in the Refectory of the *Benedictine* Monks in the Isle of St. *George*, is esteemed to be the Master-piece of that Painter, who, you know, is famous for the same Excellencies that we admire in *Titian*. His Works are particularly remarkable for the beautiful Disposition of the Figures, judicious Choice of Colours, a sublime *Genius*, vast Ideas, the greatest Easiness imaginable, and the most charming Variety. This Piece takes up all the bottom Wall of the Refectory, it is two and thirty Foot broad, and contains one hundred and twenty-five Figures.

In the Church of St. *Sebastian*, the Feast of Simon the *Leper* is one of the most celebrated Pieces of the same Artist. There are also three other Pictures by the same Hand in the Arch of St. *Mark*'s Library, which, if my Memory do not deceive me, represent Geometry, Arithmetick, and the Glory which is acquired by Learning.

The *Paradise*, by *Tintoret*, in the Hall of the Great Council, is a famous Piece. It was said of *Tintoret*, that he united the Designs of *Michael Angelo* with the Colouring of *Titian*, which certainly was a very noble Character. Besides, he had the most fruitful Invention, and at the same Time the quickest Hand of the Age. A Painter who was with me in the Fraternity, or, as they call it at *Venice*, the School of St. *Roch*, made me observe with Admiration that rare Picture which *Tintoret* finished almost in a Moment, while *Paul Veronese*, *Salviati*, and *Frederick Zucchero*, his Competitors in the same Work, were still busy upon the rough Draught which was to be presented to those who deligned to employ them. I have seen several Pieces by the same Hand in the above-mentioned *School*, at St. *Maria dell' Oro*, at St. *Mark*'s *School*, and other Places. There are some of *Bassani*'s Works at St. *Mary major*. *Schiavoni*'s Pictures in the Library are, I think, Emblems of *Valour*, *Sovereignty*, and *Sanctity*.

XII. I told you, if I remember right, that their Gondola's or Boats have black Tilts; I will add, that nobody (except the Doge) can be attended by Servants in Liveries; tho' the Ladies of Noblemen, during the first and second Years of their Marriage, are allowed to give what Colours they like best to their Gondoliers or Boatmen, and to use Jewels; but that Time being once expired, this Courtesy ceases, and they are not permitted to appear in Jewels unless on some high Festivals, and during the Carnival; whence it is that no rich Courtezans rather pay the Fine than debar themselves of these Ornaments. What you heard affirmed by some, that the *Venetian* Ladies enjoy a greater Share of Liberty than those of *England* or *France*, seems to me to be the Effect of a fond Spirit of Contradiction; for, supposing the Ladies of *Venice* have the Liberty in Carnival-time to go to Plays, Operas, Feasts or Gaming-houses, in Disguise, what Advantages can they reap from the Diversion of so short a Time, especially considering that all this while they are constantly attended by their Husband's *Spies*, who cannot but put them in Mind of the Slavery they are to undergo for ten or eleven Months in the Year? What Comparison is there between this Confinement and the entire Liberty the *English* and *French* Ladies enjoy in their Walks, Visits, Meetings, and Divertisements, without the least Restraint?

XIII. The young Noblemen are permitted to be as splendid in their gold and silver Laces, Stuffs, Plumes, and Embroideries, as they think fit: They put on the Gown at fifteen Years of Age, tho' they have no Vote in the great Council till they are five and twenty. They have also the Liberty of wearing what Habits they like best on the Continent, the Jurisdiction of the Tribunal that regulates Habits, not extending beyond the *Laguna*'s.

XIV. When we were viewing the Treasury, no Mention was made by our Guides of St. *Mark*'s Thumb, and that he was dismembred to prevent his being a Saint, but they were not so forgetful as not to tell us the Tradition of the Loss of his Ring, and how it was recover'd, and the Story runs thus: In the Year [illegible] three Men came to a Gondolier in very tempestuous Weather, and having constrained him to carry them two Miles to the *Lido*, they found there a whole Troop of Devils, that were busied in raising a Tempest by their Enchantments; but these three Men had no

given them a ſevere Reprimand, but the Tempeſt ceaſed. The firſt of theſe three Perſons made the Boatman carry him back to the Church of St. *Nicholas*, the ſecond to that of St. *George*, and the third to that of St. *Mark*; but the laſt, inſtead of paying the Boatman, gave him a Ring, ordering him to carry it to the Senate, and told him at the ſame time, that he who went on ſhore firſt was St. *Nicholas* himſelf, the ſecond St. *George*, and that he was St. *Mark*. The Boatman, aſtoniſh'd at his Words, related the whole Matter to all the Senate, who, receiving the Ring, beſtowed a conſiderable Reward upon him.

XV. They ſuffer *Proteſtants* to be buried in their Churches; the Reaſon is, becauſe they take no Notice of them here as *Proteſtants*, all ſuch as are neither *Jews*, *Greeks*, nor *Armenians*, being reputed *Roman Catholicks*.

XVI. Your Admirer of the Palaces of *Venice* hath miſtaken my Aim, becauſe I did not deny that there were ſome ſtately Palaces there, and made particular Mention of ſeveral of them; but notwithſtanding all this, what I ſaid of the *Italian* Palaces in general, is true beyond Contradiction: And becauſe you own that he hath no Skill in Architecture, you will do very well not to rely too far upon his Judgment in this Point, any more than in what you have been informed concerning the Machines in the *Venetian Opera's*, and that *Venice* is, for Neatneſs, to be compared to *Holland*.

XVII. I told you, that there is a Paſſage by Water to all the Houſes in *Venice*; I am well ſatisfied you did not take this Part abſolutely according to the literal Senſe, becauſe there may be perhaps about five or ſix in a thouſand that can't be approach'd but by Land, and in this I ſpeak the outſide; for what your young Traveller has aſſur'd you, that there was no Canal within five hundred Paces of the Houſe where he lodg'd, and that there are twenty ſuch Places in the City, is a Contradiction in itſelf, for at this Rate, how many Spaces of a Mile in Diameter muſt there be in *Venice?* And whether this is poſſible, I leave to your own Determination, if you will carefully examine the Platform of this City, which I ſend you, and is founded upon unqueſtionable Evidence.

SECTION III.

The TRAVELS *of Mr.* MAXIMILIAN MISSON *continued, from his Arrival at* Rome, *to his Departure out of* Italy; *with Obſervations and Remarks.*

1. *A ſuccinct Deſcription of* Rome; *a more particular Account of the famous Church of St.* Peter; *a View of the Palace and Library of the* Vatican; *with various Remarks and Obſervations.* 2. *The Author's Viſit to Queen* Chriſtina *of* Sweden; *the Deſcription of* Rome *reſum'd, with a Multitude of curious Particulars reſulting from the Author's Obſervations while reſident in that City and in its Neighbourhood.* 3. *The Solution of various Queries relating to the Antiquities of* Rome; *the Story of Pope* Joan; *an Account of* Albano, *and other Places in the Vicinity of that great City.* 4. *Some farther Remarks on the Hiſtory of the* Female Pope; *the State of the* Greeks, Armenians, *and* Jews, *at* Rome; *together with additional Remarks on the Antiquities and Curioſities there and thereabouts.* 5. *The Author's Travels reſum'd; an Account of* Viterbo, Siena, Piſa, Leghorn, Lucca, *and ſeveral other Places.* 6. *The noble City of* Florence *deſcrib'd, the Great Duke's Palace there, the moſt remarkable Churches, and Monuments in them; with other curious and entertaining Particulars.* 7. *A View of the Country between* Florence *and* Bologna, *the laſt mentioned City deſcribed, and the moſt remarkable Places therein; and the Author's Journey from thence to* Modena. 8. *An Account of* Reggio, Parma, Placentia, Cremona, Mantua, Breſcia, Bergamo, *and ſeveral other Places.* 9. *The large and famous City of* Milan *deſcribed, with a diſtinct View of its principal Edifices; an Account of* Pavia, *and other Places.* 10. *The Author's Journey from* Pavia *to* Genoa; *Hiſtorical Obſervations on that City and Republick.* 11. *A Deſcription of* Alexandria, Caſal, Turin, *and of the Country of* Piedmont. 12. *Some Obſervations of the Author in relation to* Italy *in general.* 13. *Remarks upon the two foregoing Sections; with an Account of ſome of the principal Miſtakes, charged upon our Author by later Writers, and thoſe Charges impartially diſcuſs'd.*

1. WE will now come to *Rome*, which being thoroughly deſcrib'd by ſeveral Perſons of Note, who had all poſſible Opportunities of giving the beſt Account of it, I will pretend to no more, than to give you a general Idea of this great and famous City, together with what Obſervations I was able to make upon ſuch Matters as were then altogether new, or but little known, and have Relation to your Queſtions. I need not tell you, that before the Reign of *Servius Tullius* it comprehended no more than ſeven Hills, whence it got the Name of *Septicollis*, or *Seven Hills*; but being much enlarg'd ſince, contains no leſs than twelve; *viz. Monte Capitolino*, *Palatino*, *Aventino*, *Celio*, *Eſquilino*, *Viminato*, *Quirinale* or *Monte Cavallo*, *Janiculo*, *Pincio*, *Vaticano*, *Citorio*, and *Giordano*; however, you muſt not imagine them to be huge Mountains, but only little Hills, the Aſcent whereof is ſcarce diſcernable.

Vopiſcus (who flouriſh'd under *Diocleſian*) would make us believe, that the Walls of *Rome*, built by *Aurelian*, were no leſs than fifty Miles in Compaſs; but there muſt be an enormous Error in this, ſeeing that the preſent Walls of *Rome* are very near the ſame with thoſe *Aurelian* erected, and yet are not above thirteen Miles in Circumference, this being the largeſt Compaſs *Rome* ever had, though its Suburbs perhaps extended far beyond them on all Sides. But of what is enclos'd within the Walls, there is not above one third Part inhabited at preſent, the reſt, (*viz.* to the South and Eaſt) being either *Gardens* or *Ruins*. Moſt of the Houſes are of Brick, and plaiſter'd over on the Outſide; the Roofs are ridg'd, but the Angle on the Top is very obtuſe; and ſome are built, as we call it in *France*, *à la Manſarde*. Neither the Houſes nor Streets are very beautiful, and the Pavements narrow and not very neat.

Which Way ſoever you approach *Rome*, you may diſcover St. *Peter's* Cathedral above all the other Spires and the Tops of the higheſt Edifices. The Courſe of the *Tyber* (which makes a little Iſland here) is from North to South: That Part on the right Side, called *Traſtavera*, is not above the ſixth Part of the other. The firſt Proſpect of this great City does not ſurprize the Traveller, but the longer he ſtays in it, the more frequent Opportunities he will meet with of obſerving ſomething worth his Attention, in ruminating upon the Remnants of the Spoils of the Univerſe, which made once

once the *Porphyries*, *Granites*, and the pureſt *Oriental Marble*, to be more common at *Rome*, than the Bricks or Stones out of the neighbouring Quarries; the *Coloſſes*, *Temples*, *Palaces*, *Amphitheatres*, *Arches*, *Baths*, *Cirques*, *Columns*, *Fountains*, *Aquæducts*, *Obelisks*, *Mauſolæums*, and other magnificent Structures, being for the moſt Part of theſe precious Materials, which tho' buried now in Ruins, yet ſtill retain ſome Remains of their ancient Splendor.

The Country about *Rome*, for ten or twelve Miles, is flat, but uneven, ill peopled, unhealthy, and barren in many Places. As to the Number of the Inhabitants, they are generally computed to be two hundred thouſand; but I will not be anſwerable for this Computation, theſe Things being founded upon uncertain Conjectures, ſo that even the Paſſages in the ancient *Roman* Authors are very hard to be reconcil'd in this Point, ſome telling us of Three millions one thouſand and thirty ſeven, under the Reign of *Auguſtus*, others of four or five Millions, whereas *Suetonius* computes no more than One million and ſix hundred thouſand under *Tiberius*, the immediate Succeſſor of *Auguſtus*; and I remember that *Werner Rolwink*, in his *Faſciculus Temporum*, does not heſitate at making them amount to Twenty ſeven millions and eighty thouſand. I ſuppoſe he included all ſuch as had the Privilege of *Roman Citizens* in his Account.

Two Days after our Return from *Naples*, we happen'd to ſee the Ceremony of making either Wives or Nuns, of three hundred and fifty Maidens, the Fund for which was raiſed by a Club of ſixty charitable Gentlemen. This Ceremony is perform'd every Year on the Feſtival of the *Annunciation*, when the Pope and the ſacred College meeting at the *Minerva*, the Pope, (or in his Abſence ſome Cardinal) ſays High Maſs, and all the Girls confeſs, and receive the Sacrament, being cloath'd in white Serge, with Veils over their Heads, having only one Opening for their Sight; they enter thus two and two into the Choir, where proſtrating themſelves at the Pope's or Cardinal's Feet who officiates, near whom ſtands an Officer with a Baſon full of little white Bags, each of which contains either a Bill of fifty Crowns for ſuch Maidens as chuſe Marriage, or a Bill of an hundred Crowns for thoſe that are willing to embrace a religious Life. Each Maiden having declared her Choice, receives her Bag hanging on a little String, with a Kiſs, and ſo goes off to make Room for another. Thoſe that have choſen a religious Life are crown'd with Garlands of Flowers, and have the firſt Place aſſigned them in the Proceſſion. At that Time there were no more than thirty two of theſe among the three hundred and fifty.

Having taken a full View of the *Minerva*, (where we ſaw the famous Statue of Chriſt embracing the Croſs, the Work of *Michael Angelo*) we went to the beautiful *Borgheſe* Palace, the Portico of which is ſupported by ninety ſix antique Pillars of *Egyptian Granite*. In the lower Rooms alone are no leſs than ſeventeen hundred original Pictures, by the beſt Maſters of *Europe*, among which, that of *Venus* blindfolding *Cupid*, done by *Titian*, far excels the reſt. The Picture of *Paul* V. (who was of this Family) in moſt exquiſite *Moſaick* Work, is reputed to contain above a Million of Pieces, which however I cannot find by my Calculation. We alſo ſaw here a Crucifix of the ſame Bigneſs with that ſhewn us by the *Carthuſians* at *Naples*, and they aſſured us that this is that celebrated Original of *Michael Angelo*. The Name of *Rotundo* was given to the *Pantheon* by common People, by reaſon of its circular Figure. *Boniface* IV. dedicated it to the *Virgin* and all the *Martyrs*, whence he call'd it St. *Maria ad Martyres*: And another Pope would needs comprize all the *Saints* with the *Martyrs*. The Origin of its ancient Name is likewiſe ſomewhat doubtful, ſome deriving the Etymology of the *Pantheon* and aſcribing its Convexity to the Reſemblance of the Heavens; others alledging, that it was dedicated to *Jupiter*, and *Cybele* the Mother of the Gods, others, to *Jupiter*, and *all the Gods*. This laſt Opinion ſeems to be founded upon the many Niches which are ſeen in the Inſide, and were (queſtionleſs) full of Idols: But if we may believe *Pa* tells us of no leſs than thirty thouſand G ped at *Rome*; and the Philoſopher *Br* his Speech to the Senate, makes them leſs than two hundred and eighty th are not near Niches enough to accommod Deities.

This Temple, though deſpoiled of its b ments, yet is one of the faireſt and moſt of Antiquity in *Italy*. The Columns of this Church are all of one Piece of *Gra rinthian* Order, not equally big, but, acc moſt exact Meaſure I could take, they Inches in Compaſs, ſome few Inches le That Piece of *Granite*, in which the great Gate is cut, is forty Foot high, and broad. The two Lions under the Portico *theon* ſtood formerly on the Front of the *Iſis*. *La Gillitiere* (who is follow'd by *Mi* needs perſuade us, that the *Pantheon* of that of *Rome* in Magnificence, having Temple of *Minerva* for the *Pantheon*, they have been miſled by the erroneous *doſius Zygomala*, in his Letter to *Martin* haps by the miſtaken Name of *Panhenion*, *ſanias* gives it.

It being not my preſent Purpoſe to give you cular Deſcription of Churches, I will only to you my Obſervations upon them. That of St. has the Reputation of the moſt magnificent and Church in the Univerſe: He that is willing to true Judgment of it, muſt not be ſparing of in viewing it frequently, as well on the Top very Ball, as the Church under Ground. ſooner enter this great Structure, but your prized with the incomparable Proportions Pieces of Architecture, and a moſt exact rallel'd Order, rather to be admired than And ſince you are pleaſed to rely upon my Judgment, I will ſend you the principal this Structure, as I have taken them with the of very skilful Perſons, more than once. Length of the Church, taken on the Outſide, the whole Portico and the Thickneſs of the 722 *Engl.* Feet. 2. The Length of the not reckoning either the Portico or the the Walls, 594 Feet. 3. The Length of the Church on the Outſide, 490 Feet. 4. The of the ſaid Croſs within, 438 Feet. 5. The the Body of the Church, 86 Feet, 8 Inches. perpendicular Height of the Body of the Feet. 7. The Bigneſs or outward Circumference Dome, 620 Feet. 8. The Diameter of the in, 143 Feet. 9. The Breadth of the Church, 400 Feet. 10. The compleat Church, from the Floor to the Top of which is over the Ball, 432 Feet. 11. The of the Ball, 8 Feet, 4 Inches. 12. The Statues on the Corniſh of the ſecond Front, 18 Feet. *Michael Angelo* and *Bramante* two chief Architects of this noble and ma ture, the firſt under Pope *Paul* III. the ſecond *Julius* II. The Chair of St. *Peter* is ſupported four Doctors of the Church: The Statues of and the Tombs of *Urban* VIII, *Paul* III, and the Counteſs *Maud*, are moſt magnificent rious Pieces of Workmanſhip, worthy of the in which they are placed.

In ſhort, where-ever you turn your Eyes, with nothing but gilt Work, excellent Statues of Braſs and Marble, and theſe diſpo excellent an Order, that their Multitude does the leaſt Confuſion. The Inſide of the Cupola *Moſaick* Work, and the Arch of the Nave of a fine Clay, with Compartments of raiſed Work all the Pilaſters are deſigned to be over-cast ſame Matter, as well as the remaining Part of ſide of the Church. The High Altar ſtands Midſt of the Croſs, directly under the Dome, vilion being ſupported by four wreath'd

St. Peters Church

pa. 566.

Marforia

The Gladiator at Montalto

The Milliarium

Mirmillo Expiring

pa. 567.

pa. 572.

The Farnesian Hercules

pa. 569.

The Messenger

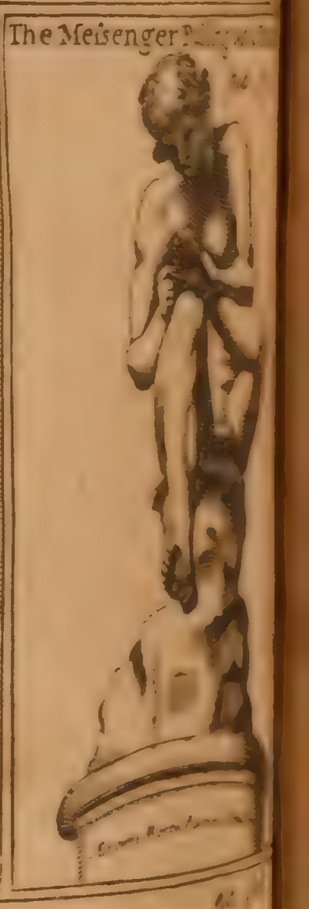

The Doge of Genoa

pa. 585.

Tarantula

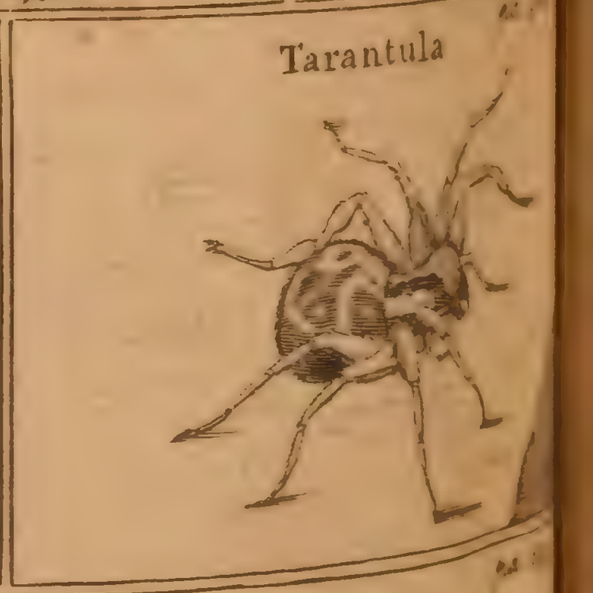

Habits of the Women of STRASBURG

A Farmers Wife

A Peasant

A Tradesman Wife in Mourning

A Burgers Daughter

A Burgers Wife in Mourning

A Doctors Wife

Braſs, beautified with Foliages and Bees, the Arms of Pope *Urban* VIII. On each of theſe Columns ſtands a Braſs Angel ſeventeen Foot high, and on the Corniſh you ſee Children playing and walking up and down: The whole Height amounts to ninety Feet. Under this Altar is a Pair of Stairs leading to the Chapel under Ground, where St. *Peter*'s Body is kept, and to ſome other ſacred ſubterraneous Places belonging to this Church. At the Entrance down theſe Stairs I ſaw a Bull engraven in Marble, forbidding any Woman to enter there, except on *Whitſun-Monday*, when Men are prohibited to enter, under Pain of being anathematized: The Place being very dark, we were told by the Sexton, that this Prohibition was occaſioned by an amorous Intrigue. An Indulgence of ſeven Years is granted for every Step of the Stairs leading to St. *Peter*'s Chapel, to all ſuch as deſcend them with Devotion.

The double Row of Pillars (286 in Number) which ſurround the Great Place before the Church, and lead to the ſame by a double Portico on each Side, is a ſurprizing Piece to behold. The two magnificent Fountains in this Place are highly worth a curious Traveller's Obſervation, as well as the Obelisk that ſtands in the middle of one entire Piece of *Granite* ſeventy eight Foot high, with either the Pedeſtal or Croſs placed on the Top of it by *Sixtus* V. when he ſet up this ancient Monument here, which in 1586. weighed 956,148 Pounds without the Baſe. It is a general (but erroneous) Opinion, That the Globe of Braſs, which was there formerly, contain'd the Aſhes of *Auguſtus*; but *Dominicus Fontana*, the famous Architect, upon Examination, found it not fit for that Uſe, but to be only an Ornament to this Obelisk, which was conſecrated to *Auguſtus* and *Tiberius*; as is apparent from the Inſcription, which remains ſtill undefaced:

Divo Cæſari, divi Julii F. Auguſto
Tiberio Cæſari D. Aug. *F. Auguſto ſacrum.*

The Palace of the *Vatican*, ſo call'd from the God *Vaticanus*, who gave his *Vaticinia* or Oracles here, is conveniently ſeated for the Pope near St. *Peter*'s Church, but by its too near Neighbourhood takes off Abundance of the Proſpect, as well as ſome other Edifices near it. This Palace is not one entire regular Structure, but a Compoſition of many beautiful Pieces, ſaid to contain 12500 Chambers, Halls and Cloſets, which may in ſome Meaſure be diſcover'd in the Model which is ſhewed of it in Wood.

The *Belvedere*, belonging to the *Vatican*, received its Name from its delightful Proſpect: We were ſo ſurpriz'd with the moſt excellent Pieces of *Raphael*, *Michael Angelo*, *Julius Romanus*, *Pinturiccio*, *Rolidorus*, *John d'Udina*, *Daniel Volterra*, and other great Maſters, and they found us ſo much Diverſion, that we neglected to take Notice of all the other Perfections of this beautiful Edifice. I have often, with a great deal of Delight, ſeen the moſt curious Perſons in *Rome* gaze with great Amazement upon the Hiſtory of *Attila*, (the Work of the incomparable *Raphael*, who was born 1483, and died when he was thirty ſeven Years old) and admire its Beauty and Perfections, nay, even put their Wits on the Rack to find out Expreſſions ſuitable to the ſeveral Excellencies of this marvellous Piece; when after all, ſome nice Judges have, and not without very good Reaſon, found Fault with the Dreſs in which *Raphael* has thought fit to repreſent *Leo* I. and two Cardinals, being after the ſame Manner as they are worn by them now-a-days; whereas it is evident, from the Hiſtory of thoſe Times, that Pope *Conſtantine*, and the other Popes, (two hundred and fifty Years after *Leo* I.) wore plain Camblet Garments. Thus *Titian* hath painted *Roſaries* at the Girdles of the Two Diſciples that met Chriſt in his Way to *Emaus*; and another celebrated Painter, *Roſſo*, has repreſented Monks in their Habits as Gueſts at the *Virgins Weddings*. I remember that at *Soeſt*, a Town of *Weſtphalia*, there is a Picture of our Saviour's Laſt Supper painted in a Glaſs Window of a Church, wherein that Painter has put a *Gammon of Bacon* inſtead of the *Paſchal Lamb*. Nay, even *Michael Angelo*, in his moſt celebrated Piece of the Laſt Judgment, has introduced many indecent Poſtures, Angels without Wings; nay, even the Ferryman *Charon* with his Boat full of Souls.

In the Hall where the Pope gives Audience to Ambaſſadors, are three large Pictures repreſenting the Hiſtory of the Admiral *Coligni*; the firſt ſhews you the Admiral as he was carried to his Houſe, after his being wounded by the Ruffian *Morevel*, (fifty thouſand Crowns were ſet upon his Head) at the Bottom whereof you read this Inſcription:

Gaſper Colignius Ammiralius, accepto vulnere domum refertur. Greg. XIII. Pontif. Max. 1572. i. e. *The Admiral* Gaſper Coligni *carried home wounded.*

The ſecond repreſents him murder'd in his own Houſe, with his Son-in-law *Teligny* and others, with this Motto underneath:

Cædes Coligni & Sociorum ejus.
i. e. *The Slaughter of* Coligni *and his Adherents.*

In the third the News of this Murder is brought to the King, who ſhews a Satisfaction in his Countenance, with this Inſcription:

Rex Coligni necem probat:
i. e. *The King approves of the Slaughter of* Coligni.

Beſides theſe Trophies of ſo barbarous an Action, the ſame Pope cauſed Medals to be coin'd with this Inſcription, *Gregorius XIII. Pont. Max. an.* 1. and on the Reverſe an Angel with a Croſs in one Hand, and a Sword (with which he ſeems to thruſt) in the other, with this Inſcription, *Ugonottorum Strages* 1572, i. e. *The Slaughter of the Hugonotts* 1572. I obtained one of theſe Medals, though they are become very rare of late Years.

Of the Gardens of *Belvedere*, and the Statues there, I will put you in Mind only of the invaluable Marble Statue (of one entire Stone) of *Laocoon*, the Work of *Ageſander*, *Polydorus* and *Athenadorus*, three *Grecian* Sculptors; of the Trunk without Head, Arms or Legs, with the Sculptor's Name engraven on the Pedeſtal,

ΑΠΟΛΛΟΝΙΟΣ ΝΗΣΤΟΡΟΣ ΑΘΗΝΑΙΟΣ· i. e.
Apollonius, *the Son of* Neſtor, *an* Athenian.

The *Vatican* Library owes much of its Contents to that of *Hydelbergh*, and of the Duke of *Urbino*; the Number of Books it contains is ſo variouſly reported, that I thought it beſt to determine nothing upon that Head. The Pictures repreſent for the moſt Part the *Sciences*, *Councils*, noted *Libraries*, *Inventors of Letters*, and ſome Pieces relating to the Life of *Sixtus* V. The old MS. of *Virgil* is in Quarto, but of greater Breadth than Length, in capital Letters, without Points, or any other Diſtinction of Words. The *Gothick Letters*, as well as the Miniature, ſhew it not to be written in the firſt Ages of Antiquity, as ſome would have it. Among the Manuſcripts of the latter Ages, I took Notice of ſome Letters written to and by Cardinals, wherein they give one another no other Title than Mr. *Peter* and Mr. *Julius*. They alſo ſhew'd us a Volume in Quarto, of the Thickneſs of a Finger, containing Letters from King *Henry* VIII. to *Anne Bullen*. I alſo took particular Notice of the *German Bible* which you mention'd, and, as they ſay, tranſlated by *Luther*, and written with his own Hand; which might have ſome Probability of Truth, were it not that a certain extravagant Prayer, written apparently with the ſame Hand, at the End of it, did deſtroy it; the Words are thus in the Original:

O God, durch deine Gute
Beſchere uns Kleider and Hute,
Auch Mántel and Rócke
Fette Kálber and Bócke,

Oxen,

Oxen, Schafa and Binder,
Viele Weiber, wenig Kinder;
Slechte, Spaiſe and Trank
Machet cikem das Yahr lang.

i. e. *O God, thro' thy Mercy, grant us Clothes and Hats, Cloaks and Gowns, fat Calves and Goats, Oxen, Sheep and Bulls, many Wives, and few Children: Indifferent Meat and Drink makes the Year paſs away very ſlowly.*

In the Arſenal, they tell you, the Pope preſerves conſtantly Arms for forty thouſand Foot and twenty thouſand Horſe; but I am ſure there were not half enough for that Number, and thoſe very indifferent. I told you that the Pope may, with great Conveniency, deſcend from the *Vatican* to St. *Peter*'s Church; and on the other Side he may, with the ſame Eaſe, make a ſecret Retreat from thence into the Caſtle of St. *Angelo*, through a Gallery built by *Alexander* VI. It was *Urban* VIII. fortified it with four Baſtions, unto which he gave the Names of the four Evangeliſts. In the Chapel you ſee a Picture repreſenting Pope *Gregory* I. proſtrated at the Feet of an Angel that appear'd to him on the Top of the *Moles Adriani*, or *Adrian*'s *Mauſolæum*, and ſheathing his Sword, foretold the Pope the Deliverance of the City of *Rome* from a moſt violent Peſtilence; whence this Place received the Name of St. *Angelo*.

In the little Arſenal belonging to this Caſtle, we ſaw, beſides the Papal Triple Crown, an Armoury full of prohibited Arms, taken, for the moſt Part, from ſuch unfortunate Perſons as were executed on that Account. Among the reſt, they ſhew'd us the Piſtols of *Ranuccio Farneſe*, Son and Heir of *Alexander Farneſe*, Duke of *Parma* and Governor of the *Netherlands*, who uſually carrying Piſtols about him, contrary to the expreſs Prohibition of *Sixtus* V. who being a rigorous Perſon, and of a Diſpoſition very forward to maintain his Authority, order'd *Ranuccio* to be ſeized in one of the Chambers of the Palace, as he was going to deſire Audience of his Holineſs, and to be carried Priſoner to the Caſtle of St. *Angelo*. Cardinal *Farneſe*, *Ranuccio*'s Uncle, left no Stone unturn'd to procure his Liberty, but in vain; for one Evening, about Ten o'Clock, whilſt the Cardinal was ſoliciting his Releaſement with the Pope, he ſent his Orders to the Governor of the Caſtle of St. *Angelo*, to have the Prince *Ranuccio* beheaded: This done, the Pope not queſtioning but that his Orders had been executed immediately, and willing to make a Shew of obliging the Cardinal, gave him a new Order about Eleven a Clock, enjoining the Governor of the Caſtle to ſet *Ranuccio* at Liberty. The Cardinal, who knew nothing of the firſt Order, made all the Haſte he could thither, but was highly ſurpriz'd when he found his Nephew preparing himſelf for preſent Death in the Arms of a Confeſſor, the only Reaſon that had delay'd his Execution; but the Cardinal, overjoy'd to have nick'd the Time ſo exactly, and producing his new Order to the Governor, had his Nephew put into his Hands, who, by his Uncle's Procurement, took Poſt immediately, and ſo eſcaped the Hands of his Executioners.

During our Stay here, there was a certain Priſoner of Note kept in the Caſtle of St. *Angelo*, named *Borri*, a Gentleman of *Milan*, and a good Phyſician and Chymiſt, accuſed of Hereſy in receiving the Errors of the *Collyridians* in the fourth Age, who paid a Kind of Adoration to the *Virgin*, nay, ſome ſay that he made her a fourth Perſon in the Godhead: However, he has the Liberty of viſiting ſome of his Patients of the beſt Quality in the City, being ſuppoſed not to be in his right Wits at certain Times.

I am not well able to reſolve your Queſtion concerning Dr. *Molinos*, for though I have ſeen thoſe Propoſitions that are ſaid to be his, yet will I not preſume to give my Judgment of them, unleſs I could hear *Molinos* himſelf; however, as they are publiſhed, ſome of them are dangerous, others ambiguous, ſeveral of them indifferent, and many very reaſonable and orthodox. As to his Perſon, he has a very bad Character, being reputed a Villain and lewd Fellow, who, by his pretended *Inſenſibility* and *Extaſy*, has deluded a great Number of Nuns, of which they tell you a thouſand Stories, which have procured him his ignominious Confinement to a Cell for his Life. I have however obſerved, that his moſt inveterate Enemies have a much better Opinion of his Followers, who have embraced *Quietiſm*, and other Opinions you have heard ſo often attributed to *Molinos*.

2. The Queen of *Sweden*, *Chriſtina Vaſa*, is a Princeſs about ſixty Years of Age, of a low Stature, and very fat; her Complexion, Voice, and Countenance are maſculine, with a great Noſe, large and blue Eyes, and yellow Eye-brows; her double Chin is ſtrew'd with ſome few long Hairs, and her under Lip ſticks out a little; her Hair is of a light Cheſnut Colour, of a hand-breadth long, powder'd and curl'd up in Puffs, without any other Head-dreſs; her Air is very pleaſing, and ſeldom without a Smile. As for her Habit, imagine a Man's *Juſtaucor* of black Sattin reaching to the Knees, and button'd quite down; a very ſhort black Petticoat, which plainly diſcovers a Man's Shoe; a Knot of black Ribbon inſtead of a Neckcloth, and a Girdle above the *Juſtaucor*, which ſupports the Belly. The Queen having left us, we took a View of the Palace *Riarii* or Reſidence, where we met with many ancient Pieces; the moſt exquiſite of them are, the *Auguſtus*, of the rareſt tranſparent oriental Alabaſter, but the Head and Feet are modern, and of Braſs gilt; ſixteen ancient Columns of *Giallo*, with two Pillars of tranſparent oriental Alabaſter ſeven Foot high; the *Venus*, whoſe mangled Legs are ſo admirably ſupplied by new Pieces, that the Joining is not to be perceived; the *Caſtor* and *Pollux* on each Side of their Mother *Leda*, all of one Piece of Marble; the Sons are bigger than the Mother: The Altar of *Bacchus*, of beautiful white Marble, is adorn'd with moſt exquiſite Sculptures in *Baſſo relievo*. Old *Silenus* going home drunk from the Feaſt of his Foſter-child, ſupported by two Men; the *Bacchantes* appearing in the Poſture of Mad-women. In another Place we ſaw a Goat flea'd alive, for cropping the Vines; and a Boar, which is waſh'd in order to be ſacrificed.

Among the Pictures, the Piece of *Correggio*, repreſenting the Intrigue of *Jupiter* with *Leda* in the Shape of a Swan, is exceeding fine; as are the *Virgin*, with the Infant *Jeſus*; the little St. *John*, by *Raphael*; and *Danae*, by *Carrachio*; beſides ſeveral other rare Pieces of *Titian*, *Paul Veroneſe*, *Guido*, and other great Maſters. It would be much beyond the Compaſs of a moderate Treatiſe to enter upon a Deſcription of all the rare Medals to be ſeen in this Palace, I will therefore confine myſelf with mentioning only the beſt: The *Oſiris*, of Braſs, an *Egyptian* Piece, with *Serapis* on the Reverſe of it; the *Pertinax*, a ſmall *Latin* Medal, on the Reverſe whereof you ſee that Emperor offering a Sacrifice; the *Antoninus Pius*, another *Latin* Medal, having on the Reverſe *Victory* and *Plenty* offering him Fruit; another little Medal of the ſame *Antonin*, called by Mr. *Bellori*, *l'Anno Nuovo*, or, *the New Year*, from the four Letters *A. N. F. F.* which he interprets *Annum Novum, Fauſtum, Fœlicem*; and a Medal of *Nero*, with *Hercules* on the Reverſe; the *Cicero*, of Onyx, the Head white on a brown Ground, a moſt curious Piece. But we muſt paſs from hence to ſome other Curioſities: In St. *Sabina*'s Church, on Mount *Aventine*, we ſaw a great Stone, which, they tell you, the *Devil* of *Colen* threw down from the Top of an high arch'd Roof, to knock out St. *Dominick*'s Brains, after he had been diſappointed in his Deſign of beating down the Chapel of the Three Kings.

The Crucifix in St. *Paul*'s Church, which ſpoke to St. *Bridget*, was the Work of P. *Cavalini*; it was made in the Year 1360; beſides which, they have ſeveral other talking Images at *Rome*, as, the Crucifix of St. *Mary Tranſportin*'s, which ſpoke ſeveral Times to St. *Peter* and St. *Paul*; our Lady of St. *Cojmo* and *Damian* (formerly the Temple of *Remus* and *Romulus*) which ſaluted the Child St. *Gregory* for paſſing by without ſaluting her. They ſhew you certain *Latin* Verſes (attributed by ſome to the Abbot *Joachim*, by others to *Beda*) containing the

the whole Dialogue betwixt the Image and the Saint: Another at St. *Mary's the Empreſs*, and one more in St. *Gregory*'s on Mount *Celio*, have now and then given ſome Proofs of their Faculty of ſpeaking, as divers others (if you will believe them) have not been ſparing with their Tears; as at St. *Mary's of Peace*, St. *Mary's in Valicella*, and another St. *Mary's* call'd *del Pianto*, and that in the Church of the *Holy Ghoſt*, has ſhed whole Floods of Tears, as theſe credulous People believe. The Image of Chriſt at St. *Sylveſter*'s in the *Campo Martio*, done by himſelf, as they ſay, and ſent by him to King *Abagarus*, is the rareſt Picture in *Rome*. *Euſebius* mentions the Letter paſs'd between Chriſt and *Abagarus*, but ſays nothing of the Image, the Story being of much later Date.

This City abounds alſo in Variety of Relicks; as, the Ark of the Covenant, *Moſes* and *Aaron*'s Rods, and the Fountain of Chriſt preſerved at St. *John Lateran*; a Piece of the ſame Money *Judas* received, his Lanthorn is alſo ſhewn at St. *Dennis* in *France*, and the Croſs of the *Good-Thief*, are ſhewn at the Church of the *Holy Croſs* of *Jeruſalem*, with the Tail of *Balaam*'s Aſs and St. *Paul*'s Thorn; St. *Roch*'s Bowels are kept at St. *Marcell*'s. The Beams of the Star that conducted the Wiſemen have been evaporated of late Years, as well as the Sound of the *Jeruſalem* Bells; but *Moſes*'s Horns, it ſeems, are ſtill preſerved at *Genoa*. The Navel of Chriſt is preſerved at St. *Maria del Popolo*, concerning the Foundation of which they tell you the following Story: In the very ſame Place ſtood a large Walnut-tree, on the Branches of which uſed to perch a certain Troop of Devils, who guarded the Aſhes of *Nero* in an Urn near it: This being very injurious to the Neighbourhood, they prevailed with Pope *Paſchal* II. to rid them of this helliſh Company: After ſome Time ſpent in Faſting and Prayer, it was revealed to him, that he ſhould pull up the Tree by the Root, and build a Church; and this being done accordingly, he gave it the Name of St. *Mary of the People*.

In the Church of St. *Giacomo Scoſſa-Cavalli*, or St. *James Shake-horſes*, they ſhew the Stone, on the Altar of the Preſentation, on which Chriſt was circumciſed, with the Impreſſion made by one of his Heels upon the Marble; as alſo another Marble Table on St. *Anne*'s Altar, on which *Abraham* intended to ſacrifice his Son: Theſe Relicks, they ſay, were ſent by the Empreſs *Helena*, to be kept in St. *Peter*'s Church; but the Waggon was no ſooner come near St. *James*'s Church, but the Horſes ſtop'd; ſo that the Drivers not being able to make them go one Step farther, ſome Myſtery was ſuppoſed to be hidden in this unaccountable Accident; and it being conſider'd at laſt, that St. *Paul* call'd St. *James*, as well as St. *Peter*, the *Pillar of the Church*, they reſolved to leave them at St. *James*'s, and to preſerve the Memory of the Miracle, gave that Saint the Name of *Scoſſa-Cavalli*, or *Shake-horſes*.

You may eaſily imagine, that my Curioſity might lead me to hear ſome of their Preachers, who, generally ſpeaking, expreſs themſelves more in fantaſtical Geſtures, wry Mouths, and odd-compoſed Faces, than in their Arguments, or a fine Diſpoſition of Words, ſerving more for Diverſion than Inſtruction. I muſt farther tell you, that each Order has its peculiar Way of preaching; the *Jeſuits* declaim very well, without thoſe Geſtures and Motions the reſt are guilty of, but their Stile is extravagant. The *Capuchins* thunder out nothing but Hell and Deſtruction, and make a hideous Noiſe; whence it is that a certain *Italian* Author ſays pleaſantly, That when a *Capuchin* preaches, the Dogs run out of the Church. In ſhort, their Diſcourſe has neither Strength nor Gravity, a confuſed Noiſe and Heat, without Senſe or Reaſon. I remember I heard once a *Carmelite* preaching before the *Penitent Whores* of the *Holy Croſs*, concerning *Mary Magdalen*, who ſpent at leaſt a Quarter of an Hour in repreſenting all her Features to the greateſt Nicety, not like a Preacher, but like a Painter.

The Queſtion you put to me, Whether there are more Courteſans at *Rome* or *Venice*, I am not able to anſwer; for though I ſee not ſo many here as at *Venice*, I have it from credible Perſons, that their Number is almoſt infinite. *Sixtus* V. endeavour'd to root out this Evil; but after he had done all he could with Baniſhments and otherwiſe, was forced to recal them again, as *Sixtus* IV. did before, to prevent, as they ſay, greater Diſorders. Upon this Occaſion I cannot but remember an ancient Picture of a Wedding at the *Aldobrandin* Palace. This is a Piece of Frize, brought hither with the ſame Part of the Wall on which it is painted, being highly valuable both for its Antiquity and Workmanſhip. I need not tell you, that the Marriage Ceremonies were very different among the *Romans*, the Bride being ſeated ſometimes upon a Sheep's Fleece, ſometimes on a Figure of the God *Priapus*, ſometimes in another Poſture. In this Picture ſhe is ſeated on the Bed-ſide, her Head hanging down with an Air of Coyneſs, whilſt a Matron ſitting by her puts her in Mind, with a ſmiling Countenance, of her Duty. The Bridegroom, in an odd Dreſs, with an Ivy Garland on his Head, is ſeated near the Bed, waiting, with an eager Impatience expreſs'd in his Looks, for the Compliance of his whining Spouſe, whilſt divers Maids are buſy in preparing Baths and ſweet-ſcented Ointments, and a ſhe-Muſician plays upon the Harp, whilſt another ſeems to ſing ſome *Hymenia! O Hymenæe*, ſome *Epithalamium*, or laſcivious Song, to diſpel the Charms. This Picture on the *Frize*, and another on the *Pyramid* of *Ceſtius*, are the only Remnants of the true ancient Painting in *Rome*. This Pyramid is ſquare, ending in a ſharp Point; it is of Brick, but cover'd with white Marble; it was repair'd 1673, and reſtored to its former Beauty by *Alexander* VII. and, as appears by the Inſcription, was erected to the Memory of *C. Ceſtius*, one of the Seven Magiſtrates appointed to take Care of Religious Feaſts.

You enter the *Mauſolæum* through a narrow Opening in the Middle of the Thick Wall, and thence into a vaulted Room nineteen Foot long, thirteen broad, and fourteen Foot high, plaiſter'd over with a certain white poliſh'd Mortar, on which are ſeen ſeveral Pictures of Women, Veſſels, and other Ornaments.

To enter into a particular Deſcription of ſo difficult a Subject being beyond my Scope, I will content myſelf to tell you, that I found the Antiquaries here of different Opinions in reference to theſe Figures, ſome pretending that they repreſent the Preparatives for a Funeral Show, others a Banquet, as a Memorial of the Office of the Deceaſed. One of the Figures holds a Veſſel, into which ſome others pour luſtral Water, and others Wine. Another Figure you ſee with large Pipes, deſigned, as ſome ſay, for Mirth, and according to ſome, for Mourning, both Parties pretending to back their Opinions by this Diſtich in *Ovid*'s *Faſti*.

Cantabat Fanis, cantabat Tibia Ludis
Cantabat mœſtis, Tibia funeribus.

There is one Thing, *viz.* the different Colours of the Figures, which ſeem to intimate, that theſe Habits were not intended for Funeral Ceremonies; and as, according to the Inſcription of a Pedeſtal dug up near this Pyramid, this *Ceſtius* died in the Beginning of *Auguſtus*'s Reign, ſo it is beyond Diſpute, that the Women were cloath'd in White at the Funerals in his Reign, the Faſhion of Mourning in Black being aboliſh'd in the Beginning of *Cæſar*'s Dictatorſhip. Perhaps theſe Pictures were deſigned only for an Ornament to the Tomb, without the leaſt Reſpect either to Feaſts or Funerals, as the Sepulchre of the *Naſo*'s has many ſuch hiſtorical Ornaments, the bare Product of the Painter's Fancy. The like is to be ſeen in ſeveral other Tombs, and eſpecially Urns. The greateſt Curioſity in theſe Pictures is the Durableneſs, eſpecially of their Colours, which were only mix'd with Water, and do not even penetrate the Plaiſter; beſides that, Painting in Oil is an Invention of the latter Ages, by *John de Bruge*, about 1450.

This Pyramid is about two hundred Paces diſtant from the Hill call'd *Doliolo* or *Monte Teſtaceo*, i. e. *the Hill of Potſheards*, which ſome would have derive its Name from the broken Pieces thrown there by the Pot-

ters, that were obliged to live near the *Tyber*, to prevent its Inundation on that Side, by casting together the Pieces of the broken *Idols*, *Bathing-tubs*, *Statues*, *Tiles*, and other Sorts of earthen *Vessels*, which amounting to a vast Quantity in so great a City, produced this Hillock.

But as probable as this Opinion appears at first View, I have upon strict Examination of the Matter, observ'd Things which induce me to believe otherwise; for having seen, at several Times and at several Places, the People dig Caves under this Hill to keep their Wine in, I could never observe them bring out any Fragments of *Images*, *Tiles*, &c. but only the Remnants of *Urns*; whence I conjecture, that whilst the Custom of burning the Dead continued, a prodigious Quantity of earthen *Urns* were made for the common People, and as of Necessity many of them must be broken, the Reverence they had to those *Vessels*, that had contain'd the Ashes of the dead Bodies, had induced them to assign a certain Place for these Fragments to be laid up in a Heap, just as we, out of Respect to the Dead, preserve their Bones.

Your Curiosity concerning the famous *Pasquin* and his Antagonist *Marforio*, I will satisfy as well as I can: This *Pasquin* was a Taylor, a jovial smart Fellow, at whose House the Newsmongers used to meet; his *Lampoons* were called *Pasquinades*, and these, as well as all the other *Libels* of the Town, were affix'd to a Statue which stood near his Gate: It is a mangled Statue, thought by some to be a *Roman* Soldier; it stands leaning against a House at the Corner of a Place where several Streets meet. Pope *Alexander* VI. being advised to throw this *Pasquin* into the *Tiber*, he answer'd, *I should be afraid it would turn into a Frog, and trouble me Day and Night with its Croaking*. *Marforio* is likewise a maim'd Statue, said by some to be made for *Jupiter*, others for the *Rhine*, or for *Nera*, which runs by *Terni*: It stands in one of the Courts of the Capitol; and *Marforio* commonly asks the Questions which are resolved by *Pasquin*.

You will perhaps expect me to relate Wonders of *Tivoli* and *Frescati*, and it is not to be denied but that they are *pleasant*, or (if you will have it so) *fine Places*, but if Things are best distinguished by Way of Comparison, (as for Instance, betwixt *Frescati* and *Versailles*, or even some other that are not Royal Seats) I dare boldly affirm, that both *Tivoli* and *Frescati*, and all the other celebrated Places about *Rome*, in respect to their *Gardens* and *Waterworks*, are only *Toys*. *Frescati* is a small Town seated on the Brow of a Hill, twelve Miles from *Rome*; it has several beautiful Country Seats, the three principal of which are, *Monte Dracone*, belonging to Prince *Borghese*; *Belvedere*, to the Prince *Pamphilio*; and the *Villa Ludovisia*, to the Dutchess of *Guadagnola*, the Constable *Colonna*'s Sister; all which are in Comparison to *Versailles* the same as *Frescati* is to *Rome*. *Monte Dracone* is a very large Structure, seated on an Ascent, from which you may see *Rome* and the interjacent Plain; but as the City lies at too great a Distance, and the Plain is not embellish'd with that Variety of things which render a Landship agreeable, so the Prospect of *Paris* from St. *Clou* is infinitely more delightful: On the Side of *Monte Porcio* there is much greater Variety in the Prospect, but more straitned. The Avenues to the House are but indifferent, and very difficult, and the Gardens and Fountains much out of Order. The Situation of *Belvedere* is near the same with *Monte Dracone*; it has a pretty Cascade and a Grotto, where you see *Apollo* with the *Nine Muses* on *Parnassus*. The chief Ornament of the *Villa Ludovisia* is the *Cascade*; but the Furniture of all these Houses were but very indifferent.

Tivoli is such another small Town, about eighteen Miles from *Rome*: Here is a Country Seat belonging to the Duke of *Modena*, commonly in the Possession of the Cardinals of that Family; it is very spacious, but wants both convenient Apartments and good Furniture; the best Thing belonging to it are three Rooms painted in *Fresco* by *Raphael*, and some ancient Statues: The Gardens, though but small, yet are adorn'd with most delightful Terrass Walks and curious Waterworks, far beyond those of *Frescati*, and perhaps all other Works of this Nature in *Italy*; but at present, what with the Stoppage of the Canals, and the Defect of the Pipes, every Thing is so much out of Order in this House, that you see only the Remains of its Beauty. This Sight, as well as of most other celebrated Country Seats, put me in Mind, after the surprizing Things I had heard concerning the *Italian* Waterworks, that if formerly they did surpass those of *France*, the Face of Affairs is much altered now; and allowing even what they say of the Palace *d'Este*, that the Waterworks cost no less than three millions, it is nevertheless beyond all Dispute, that the Waterworks and other Beauties of *Versailles* abundantly exceed all those at *Tivoli*. The Cascade or Cataract of the River *Treverona* (which produces white smooth Flints call'd the *Hailshot of Tivoli*) in this small Town is very pleasant, being not very high. Near it you see the Ruins of an ancient Structure, reputed by some to have been the *Sybils House*, by others a Temple of *Hercules*: In the Court stand two ancient Statues of a reddish Granite speckled with Black, representing (according to Mr. *Spon*'s Opinion) the Goddess *Isis*, which he supposes to have been brought by *Adrian* out of *Ægypt*, to adorn his Country Seat.

The Hill near this Place has many Ages ago, and still affords most of the Stones used in *Rome*, called commonly *Travertin* by Corruption, instead of *Tiburtin*: The Front of St. *Peter*'s Church is built of the same, as well as the *Colliseum*, which is quite cover'd with it: The Stone is very excellent, but yellowish and porous, and not so serviceable as your *Portland* Quarry, and those of *Paris* and *Caen*. *Alexander Tassoni*, in his *Various Thoughts*, says, That some Workmen having cleft a great Piece of one of the Stones of *Tivoli*, found in the Middle of it, in an empty Space, a *Crayfish* weighing four Pounds, which they boil'd and eat. *Alexander ab Alexandro* assures us, that he found a wrought Diamond in the Heart of a great Piece of Marble, and at another Time a considerable Quantity of sweet-scented Oyl in another Piece of Marble. *Baptista Fulgosus* speaks of a Worm found in the Middle of a Flint. The before-mentioned *Tassoni* relates, (to shew the Spirit of the Man) that a Cat suckled a Rat at *Tivoli*.

About three Miles from *Tivoli* we saw a small Lake called *Lago de Bagni*, or *Solfatara*, called by the Vulgar the *Sixteen Barges*, from the same Number of small floating Isles that are upon it: It is no more than a large round Pond, of about two hundred Paces diameter, the Water whereof is very transparent, and of a blueish Colour; it gives Rise to a small Rivulet which, after a short but rapid Course, joins its Waters with the *Anieno*; they say the Waters of the *Anieno* whiten the Teeth. The Lake as well as the Brook emit a very strong sulphureous Scent. The late Cardinal *d'Este* in vain attempted to sound the Depth of this Lake, though two *Divers* were prevailed upon to enter into it, one of whom never return'd, and the other related, that coming at a certain Depth, he found the Water so hot, that he was not able to endure it, though on the Surface it is very cold: The Sound caused by the treading of the Horses thereabouts, makes it apparent, that there is a Hollowness underneath the Ground near the Banks of this Lake. It is not unlikely that the Circumference of this Lake is only the Mouth of a much larger Abyss extending a great Way under-ground on all Sides, and that the Diver, who was never seen again, happened to be carried into the subterraneous Gulph, and could not find out again the Entrance of the Lake, for he never appeared afterwards upon the Surface of the Water. Near the Bank of this Lake are seen some Ruins, supposed by many to be the *Baths of Agrippa*. The largest of the floating Islands is of an oval Figure, not above fifteen Foot long: As the least Touch puts them in Motion, so they are easily carried by the Wind which Way soever it blows. Two of our Company got upon the least of these Islands, and push'd it from the Bank only with the Points of their Swords.

The *Villa Borghese* is in my Opinion one of the most pleasant and the best kept of any about *Rome*; it is all cover'd

cover'd on one Side with moſt curious ancient Pillars of *Baſſo relievo*, ſo naturally diſpoſed, as if they had been made for thoſe Places where you ſee them. All the Apartments are fill'd with admirable *Statues* and *Pictures*, among the firſt, the *Gladiator* made by *Agaſias* Son of *Doſitheus* the *Epheſian*, as the *Greek* Inſcription on the Baſe expreſſes it, a Copy whereof in Braſs ſtood at the End of the Canal in St. *James*'s Park in *London*, (ſince removed to *Hampton Court*) is an excellent Piece, as well as the *Juno* of *Porphyry*; *Romulus*'s Wolf of the fineſt *Egyptian* Marble; the Buſts of *Hannibal*, *Seneca*, and *Pertinax*; the *Hermaphrodite*; the old *Silenus*, with *Bacchus* in his Arms; the *David* throwing a Stone out of his Sling at *Goliath*, *Æneas* carrying his Father, and the Transfiguration of *Daphne*, three modern Pieces of *Bernini*, yet deſerve to be rank'd among the beſt of the former Ages. Among the *Pictures*, which are numberleſs here, the St. *Anthony* by *Caracchio*, and the *dead Chriſt* by *Raphael*, are preferr'd before all the reſt. In ſhort, the *Villa Borgheſe* is a moſt delicious Seat, and if it wants ſomething of that Royal Magnificence, which gives a Luſtre to ſome Palaces, its ſweet and natural Beauties ſeem to make an ample Amends for it: Beſides that, for *Statues* and *Sculptures* the Seat of a *Roman* Gentleman may challenge the Precedency before all the other Palaces in the World. In the Garden, the Gardener ſhew'd us a double white *Hyacinth*, the Root of which, he told us, coſt five hundred Crowns the Year before; a Thing not much ſurprizing to me, when I had known the Fondneſs (to ſpeak no worſe) of ſome People to proceed to that Extravagancy in *Flowers*, as to give four or five hundred Piſtoles for a Tulip-root in *Flanders*.

The *Villa Ludoviſia*, though much out of Order otherwiſe from the Poverty of the Prince of *Piombino* its Maſter, yet is very remarkable for a vaſt Number of Statues, and thoſe for the moſt Part very ancient and valuable. The *Fauſtina* embracing a Gladiator, her Lover; the two Gladiators, one a dying *Mirmillo*, and the other repoſing himſelf after the Engagement. The Statues of *Bacchus*, *Mercury*, and *Concord* are all moſt curious Pieces: The choiceſt Pictures and richeſt Furniture are removed from hence to other Places, the only Thing of Value remaining there, being the Bedſtead, which (they ſay) coſt twenty thouſand Piſtoles, but was much out of Order. In the ſame Chamber they ſhew'd us ſome Bones, which, they would make us believe, were the Skeleton of a petrified Man; but, upon a ſtrict Search, I found theſe Bones not petrified, but cover'd only with a ſtony Cruſt; not that I believe it impoſſible for Bones to be liable to Petrifaction as well as other Things, having in my Travels had the Opportunity of ſeeing great Variety of petrified Fruits, Flowers, Trees, Wood, Plants, Fiſhes, broad Pieces of Fleſh, and Animals of all Sorts: *Paræus* ſpeaks of a whole Child petrefied in the Mother's Womb; and *Kircher* relates the ſame of the Town of *Biedoblo* in *Afric*, that it was petrified in one Night, with Men, Beaſts, Trees, and every Thing that was in it.

The *Villa Chigi* is famous for its curious little Water-ſpouts, and the Cabinet of Curioſities, in which the *Adrian* of oriental Jaſpar excels the reſt, and is really invaluable. The curious Walks of the *Villa Montalto* or *Savelli*, are not inferior to any of *Rome* for valuable Statues and Pictures; among the firſt, the *Germanicus*, the *Peſcennius Niger*, the *Scipio*, the Goddeſs *Nænia*, the *Adonis*, and the *Gladiator*, are moſt excellent Pieces of Antiquity; and among the Pictures, the *dead Chriſt* by *Raphal*, the St. *Francis* by *Caracchio*, the *Virgin* and the *Bacchus* by *Guido*, and the St. *John* by *Pomarancio*. I obſerved here an unuſual Figure of *Abraham*'s Sacrifice, by *l'Eſpagnolet*, who, inſtead of a Cymetar, or ſhort two-handed Sword, as *Abraham* is commonly painted with, has, more agreeable to Truth, given him a plain ſacrificing Knife, to cut his Son's Throat.

The Gardens of the *Villa Pamphilia* would, for their Exactneſs and orderly Diſpoſition, challenge the Preference before many others, were they kept in better Repair, the Houſe being adorn'd on the Outſide with excellent *Baſſo relievo*, like that of the *Villa Borgheſe*, and is as well furniſh'd within, but that the beſt Statues are much diſorder'd by an odd Accident; for the Prince *Pamphilio* being very young, and much bigotted to the *Jeſuits*, theſe holy Fathers, under a Pretext of Devotion, prevail'd upon him ſo far, as to have all his Marble Statues, Men, Women, and Children, quite laid over with Plaiſter-work in divers Parts of their Bodies, except a little *Bacchus*, who had the good Fortune to eſcape their ill-placed Zeal; and a poor *Venus*, the Maſterpiece of *Caracchio*, but her Beauties hid by Smutt from Head to Foot. After ſome Time, however the Prince, being got out of the Hands of theſe pretended Zealots, order'd the naſty Clay or Plaiſter to be taken off again, which was done accordingly, but he found, to his no ſmall Regret, that the clumſy Plaiſterers had mangled ſeveral Parts of the Statues to make their Clay ſtick the better.

The *Vigne Madame*, a Country-ſeat belonging to the Duke of *Parma*, is neither ſpacious nor magnificent, but very regular and pleaſantly ſeated, being the Deſign of *Julius Romanus*: On one Side it has a moſt delightful Proſpect of *Rome*, with many Gardens and adjacent Seats; and on the other, a moſt beautiful Landskip of little well-cultivated Hills. Over againſt it you ſee the *Tyber* flow through the pleaſant Meadows and Fields, and at a Diſtance the ſnowy Tops of the *Apennines* riſing up among the Clouds; behind it is a Wood of tall Trees, divided into cool and ſhady Walks; the Gardens riſe by Degrees into Terraſs Walks, and are well adorn'd with Statues and Fountains. Having ſufficiently tired your Patience with the Deſcription of *Statues* and *Pictures*, I will ſay nothing of the Houſes of *Medicis*, *Matthæi*, *Lanti*, *Cæſarini*, *Juſtiniani*, and many others.

3. I will at preſent begin with anſwering your Queſtions concerning the *Tyber*. As on one Hand it owes its chief Reputation to that famous City that was built upon its Banks, ſo on the other Hand, it has been repreſented by ſome with too much Contempt, its Breadth being by a general Computation at *Rome* about three hundred Feet, as may be ſeen by the Bridges of St. *Angelo* and of *Sixtus*; the firſt is three hundred and thirty, and the laſt three hundred Foot long; beſides that, it has a rapid Current, and a conſiderable Depth. What ſome Antiquaries would maintain, that it was unlawful to erect Houſes upon the Banks of the *Tyber*, may be ſufficiently refuted out of *Claudian* and other Authors. *Suetonius* ſays, that *Auguſtus* order'd it to be clean'd, and enlarged its Chanel, to render the Paſſage eaſier to the Current; whoſe Example has been follow'd by ſeveral other Princes, to prevent its Inundations, but without any remarkable Succeſs; for the South-Eaſt Wind off the *Mediterranean* (here call'd the *Sea Wind*) ſometimes blows with ſuch Violence, that it ſtops the Waters of the *Tyber* at its Outlet, which if it happens at a Time when (either by continual Rains, or the Melting of the Snow in the *Apennines*) the Torrents of the leſſer Rivers that join with the *Tyber* are ſwoln, this Concatenation of Accidents produces thoſe Inundations, which are look'd upon as the Scourge of *Rome*, as the ſulphureous Eruptions of Mount *Veſuvius* are the Scourge of *Naples*; and of theſe, one of the moſt fatal happen'd under *Clement* VIII. in *December* 1698.

The Waters of the *Tyber* appear always muddy and yellowiſh, but if they are ſet by for a Night to ſettle, they will become clear and limpid, and are then accounted very good; notwithſtanding which, the *Romans* have been anciently, and ſtill are, at a vaſt Charge to convey other Waters to *Rome*, through the Mountains, by the Means of coſtly Aqueducts. The *Aqua Felice* coſt Pope *Sixtus* V. near four hundred thouſand Crowns to bring them twenty Miles to *Rome*; and as the Waters of the Fountain of *Montorio* were carried at a greater Diſtance by Pope *Paul* the Fifth, 1612; ſo it is probable they coſt a great deal more Money in the Materials neceſſary for their Carriage.

On the High Altar of the Church of the *Franciſcans* at *Montorio*, is to be ſeen that moſt excellent Piece of

the

the *Transfiguration*, which is the last Work and Masterpiece of *Raphael Urbin* the greatest Painter of his Time.

Not far from thence stands the Chapel, built in the same Place, as they believe, where St. *Peter* was crucified; for which Reason they shew a deep Hole in the Chapel, where they affirm the Cross was fix'd. The Picture of this Crucifixion, with the Head downwards, is to be seen at St. *Paul's at the three Fountains*, by the Hand of *Guido*; where they also shew you the Pillar, on which, they say, St. *Paul* was beheaded. In the Cloyster of St. *John de Lateran* they shew the Column on which St. *Peter*'s Cock crew; and another, which, they tell you, was cleft asunder from the Top to the Bottom, on the Day of Christ's Passion: Here you see also the Measure of Christ's Height, and the Stone on which *Pilate*'s Soldiers cast Lots for Christ's Garments; it is of Porphyry, four Foot long, and three broad; the Dice they pretend to be kept at *Umbriatico* in *Calabria*. I will not trouble you with many other Curiosities pretended to be preserved here, but cannot forbear to mention the Chair I saw there, being a kind of arm'd Chair of one single Piece of Porphyry, about which you desire to be inform'd, as being that which was formerly made use of in the Ceremony instituted to prevent all Doubts concerning the Pope's Sex.

I will not be too curious to enquire into the Reason and End of that Search, but since you have given me sufficient Occasion to make the best Reflections I can upon the Subject of the *She-Pope*, I must frankly confess, that I have not hitherto met with the least Solidity, either in your Objections, or any made by others, against the Truth of this History; though I am not ignorant that some *Protestant* as well as *Roman Catholick* Doctors of the last Ages, have rejected the same as a Fable. For, what Reason can be given to rank this among many other extraordinary Events recorded in History, when seventy or eighty Authors (*Blondel* says seventy one *Greek* and *Latin*, some too canoniz'd Writers) all Men of Sense, not prompted either by Interest or Honour, have related the same at divers Times; nay, when the Interest of Religion, and Fear of Punishment, might, in all Likelihood, rather have deterr'd them from publishing the same? It is a very slender Objection to alledge the Difficulty of the Thing, the same not being sufficient to disprove a Matter founded upon so unquestionable Authority, especially if we give some Allowance for the Diversity of Times, it being certain, that People living then in an Age of Ignorance and Stupidity, they might be sooner impos'd upon than in this crafty Age; besides, that Things which seem'd to be involv'd in insurmountable Difficulties, have nevertheless been brought about by Time and Chance; witness *Joan* of *Arc*, known by the Name of the *Maid of Orleans*, born in the Village of *Damremy*, in the Year 1429, who at the Age of eighteen or twenty, from a poor Shepherdess, became at once a great General: Besides, the Difficulties objected by our Adversaries are of such a Nature, as cannot render this History fabulous, all the Circumstances attending the same, being, if not altogether probable, or at least within the Compass of Possibility.

The beardless Chin objected to *her Holiness* is of little Validity, when we consider that the papal Chair has at other Times been filled with beardless Youths, witness *Benedict* IX. and *John* XII. the first of whom was chose at ten or eleven, and the last at eighteen Years of Age. Perhaps this *She-Pope* might be of the Number of those *Viragoes*, who have not only a masculine Mien and Beard, but also the Courage and other Qualifications of great Men; and why might not such a one, in Disguise, have as fair a Pretension to the papal Chair as a begging Vagabond, such as *Adrian* IV. or a Swineherd, like *Sixtus* V; And others who might be mentioned? But, say they, how could a Woman hide her great Belly so long, and at last expose herself to the Danger of being deliver'd in a solemn Procession? As to the first Part of your Objection, What Difficulty is there for a Woman that is taken for a Man to hide her great Belly, any more than for a Man that has a swell'd Belly to be imagined to be with Child? And as to the pretended Imprudence of our *She-Pope*, it is to be consider'd, that certain Things in this World are [illegible] in such Difficulties as must be overcome at any [illegible] maugre all the Danger that attends them; besides, it is no hard Matter to suppose that she might be over'd before her Time.

You alledge the different Calculations of the Times, but the Reason is obvious, those who have expunged *Popess*'s Name out of the Catalogue of Popes, were forced to extend the Reigns of the preceding Popes to fill up the Breach they made themselves. The Objection, concerning her Voyage to *Athens*, when she was but a young Scholar, is founded upon a Supposition, which I may soon answer, by telling you that perhaps she was old enough to be admitted among the Auditors of the *Athenian* Philosophers; besides, it is not all the Authors who mention her, [illegible] her going to *Athens*: And though from their several Relations of my Authors you may seem to hope for an Advantage on your Side, I must tell you, that even in *sacred History* there are not wanting Instances of Variations in Circumstances of this Nature, and that such Variations, provided they do not amount to Contradictions, do not in the least weaken, but rather strengthen the Credit of such a Relation; for had there been a Combination set on Foot on Purpose to usher a fabulous Story, as that of Pope *Joan* is pretended to be, they would have certainly agreed in all the Circumstances relating to the Story.

The strongest Argument (in your Opinion) against us is the Silence of those Authors who were Contemporaries of Pope *Joan*; but you will find this as weak as the rest, if you consider that *Marianus Scotus*, who died at *Fulda* in *Germany*, 1086; *Sigebert* a learned Monk, who died in the Beginning of the twelfth Century, and divers other more ancient Authors, did in all Probability take it from those Authors that had mentioned the same before them, there being not the least Likelihood that they invented it, for the Reasons before mentioned: Besides, let me tell you, your Argument is built upon a wrong Bottom; for the Editions of *Anastasius* (surnamed the *Bibliothecary*, who was a Roman Abbot, a Person of Learning, and Contemporary of Pope *Joan*) which have escaped Castration, give very circumstantial Account of the whole Matter. But suppose they did not, what Wonder is it, if *Fear* and Shame did impose Silence to the Writers of that Age, when the Invention of Printing was unknown as yet in the World, which could not be kept secret afterwards? As we see that the worst of Princes have been flattered during the Age they liv'd in, whom afterwards Posterity not cow'd by Fear, hath painted in their true Colours. I can't see why the Church of *Rome* should make such a Stir to hide this Disgrace, when *Baronius* bestows the Title of *Monsters* upon several other Popes, and not without Reason, considering the Enormities the Popes have been guilty of, in distributing Scepters, and treading crown'd Heads under their Feet, notwithstanding they retain'd the Quality of Priests; and what is worse than all the rest, to set a certain Rate of Absolution upon the most abominable Crimes that can be committed, as appears from the Book entituled, *The Rates of the Apostolical Chamber*, which I bought some Days ago. It is true, they have since endeavoured to suppress the Book, by inserting it in the *Index Expurgatorius* of the *Council of Trent*, but continue nevertheless to sell their Dispensations.

——— *Venalia nobis,*
Templa, Sacerdotes, Altaria, Sacra, Coronæ
Ignis, Thura, Præces, Cœlum est venale, Deique
i. e.
Priests, Temples, Altars, all with us are sold,
Fire, Incense, Pray'rs, Heaven, God himself for Gold

I will appeal to all unbiass'd Persons, when once the Posterity shall read the History of the Persecutions of *France*, as represented by *Maimbourg*, *Varillas*, the Bishop of *Meaux*, and others of the same Stamp, and when they shall read the same in these Authors, who

they would not be apt to imagine that theſe poor Wretches were uſed with all imaginable Moderation, if it werenot manifeſt from irrefragable Authority, that theſe unfortunate Creatures ſuffer'd all the Cruelties that could be invented by their implacable Enemies. Before I take my Leave of Pope *Joan*, I cannot forbear mentioning what *Mezeray* ſays (in the Life of *Charles the Bald*) upon this Subject, *viz.* That *this Opinion was generally received as an undoubted Truth for five hundred Years together.* If you are curious to know the Reaſon why the Uſe of this Chair is laid aſide now-a-days, the following Epigram of *Pannonius* will ſatisfy your Curioſity.

Non poterat quiſquam reſerantes Æthera Claves
Non exploratis, ſumere Teſticulis :
Cur igitur noſtro mos hic nunc tempore ceſſat ?
Ante probat quod ſe quilibet eſſe marem.
The Senſe is this :
The ſacred Keys none could of old obtain
Unleſs by Search *his Manhood was made plain ;*
Why does not to our Days this Rule extend ?
More certain Signs *they give e'er they pretend.*

Paſquin, in his Verſes on *Paul* II. and *Innocent* VIII. gives you the ſame Reaſon ;

Pontificis Pauli *Teſtes ne* Roma *requiras,*
Filia quam genuit, ſat docet eſſe marem.
In *Engliſh :*
That PAUL'*s a Man* Rome *need no Proof require,*
Except the Maid *that calls the Pontiff* Sire.

Octo Nocens *pueros genuit, totidemque puellas,*
Hunc merito poteris dicere Romæ *patrem.*
That is,
Eight Boys, eight Girls, begot ; He well may claim,
Tho' not a holy, *yet a* Father'*s Name.*

The Church of St. *John Lateran* is celebrated for its ſpacious Magnificence, and the Title ſhe bears of *The Head and Mother of all Churches*, according to the Inſcription engraven on the Portico :

Dogmate Papali, datur ſimul Imperiali
Ut ſim cunctarum mater Eccleſiarum.

Sixtus V. built a large Palace near this Church, but it was never inhabited. Next adjoining to this Structure is the *Sancta Scala*, ſo called from the twenty eight Steps of white Marble, pretended to be the ſame by which Chriſt aſcended into *Pilate*'s Houſe, which no body is permitted to aſcend but kneeling, though there are two little Stairs, on each ſide one, by which every one is permitted to walk up into the Chapel called *Sancta Sanctorum*, or the *Holy of Holies*, except Women, who are forbid to enter there. It has this Name from an Image of Chriſt, which, they ſay, was made by Angels : I ſaw it, and can aſſure you it is very ill-ſhapen, and very unworthy of the pretended Workmen.

From hence we paſſed by St. *Mary major*, a ſumptuous Fabrick. A certain devout *Roman* Lord being warn'd in a Dream to go to Mount *Eſquilin*, and there to build a Church to the Honour of the *Mother of God*, in the Place where he ſhould find Snow; and Pope *Liberius* having at the ſame Time ſuch another Viſion, they walk'd thither the next Morning ; and notwithſtanding it was then in *Auguſt*, *Anno* 355, they found Snow, which they removed with their own Hands, and laid the Foundation of a Church in that Place. The Chapel of *Sixtus* V. the Work of *Dominick Fontana*, which coſt ſeven hundred thouſand *Roman* Crowns, and of *Paul* V. are very magnificent Structures ; in the laſt of which they ſhew you the Manger of *Bethlehem*, and the Picture of the Virgin done by St. *Luke*. Near it ſtands the little Church of St. *Anthony*, where all the Horſes of the City receive Benediction every Year on that Saint's Feſtival. Soon after we took a Turn to *Caſtel Gondolfo*, ſixteen Miles from *Rome*, a Palace belonging to the Pope, but has little remarkable in it.

About a Mile from this Caſtle we ſaw the little Town of *Albano*, where in former Ages ſtood the famous City of *Alba*, which, they ſay, extended from the Lake of *Caſtel Gondolfo* to this Town of *Albano* ; but this is a Matter of Fact, queſtion'd by ſome.

We were ſhewn at *Albano* the Ruins of a *Mauſolæum* not unlike an old Tower, called commonly the Tomb of *Aſcanius*, but with the ſame Uncertainty. There is another very ancient Tomb near *Albano*, ſuppoſed to be the Sepulchre of the two *Horatii*, and the three *Curiatii*, occaſion'd, queſtionleſs, by the five Pyramids ſtanding on this Tomb ; but *Livy* expreſly contradicts this Opinion, *viz.* that their Sepulchres were erected in the ſame Places where each of them expired, *viz.* thoſe of the *Horatii* near *Alba*, and thoſe of the *Curiatii* not far from *Rome*. They told us that the Lake of *Caſtel Gondolfo* was ſix or ſeven Miles in Circumference, encloſed on all Sides with riſing Grounds in the Form of an Amphitheatre. In two Places the Depth of this Lake cannot be ſounded, and ſometimes the Waters of this Lake ſwell on a ſudden to the very Brink of theſe high Banks, occaſion'd, without doubt, by ſome ſubterraneous watery Receptacles which diſcharge themſelves into it. Near *Genſana*, about half a Mile from this Lake, is another little one, called by the Moderns the *Lake of Nemi*, but by the Ancients *Speculum Dianæ*, from a Grove and Temple conſecrated to that Goddeſs, which formerly were very near the Banks of this Lake.

Between *Albano* and *Caſtel Gondolfo* are to be ſeen the Ruins of an ancient Amphitheatre ; and we were not a little ſurpriz'd to ſee ſeveral large Trees, that had taken Root without, to have forc'd their Paſſage thro', and cleft aſunder the beſt cemented Stone and Brick. The Country about *Albano* and *Genſana* is very fertile, affording the beſt Wines and Fruits, and the Inhabitants ſtill hold their moſt ancient Cuſtom of cultivating *Leeks* and *Onions* ; *Mittit præcipuos nemoralis Aricia porros.* Mart. Before I leave the *Roman* Palaces, I muſt tell you alſo ſomething of thoſe within the City, which I will do with all the Brevity that is poſſible.

At the Palace *Juſtiniani* there is a Catalogue of Antiquities of 1867 Pieces, and of 638 curious Pictures, the moſt excellent of which are, the *Nero*'s Head, the *Minerva*, *Venus* coming out of a Bath, and the three little *Cupids* ſleeping and leaning one upon another. Cardinal *Chigi*'s Palace is ſcarce inferior to any in *Rome*, the Gates are over-cruſted with an old green Marble : The Statues of the two *Venus*'s, of *Marſias* flea'd, and of the dying Gladiator, are admirable Pieces. The *Farneſian* Palace was begun by *Antonio de S. Gallo*, but brought to Perfection by the famous *Michael Angelo* ; the Front being in Breadth one hundred and eighty Foot, and ninety Foot high. The Gates, Corner-pieces, Croſs-bars of the Windows, Corniſh, and in ſhort, all the principal Stones of this beautiful Structure, were the Spoils taken from the great *Colliſeum*, which admirable Monument of Antiquity has furniſh'd Materials alſo not only to the Palace of the *Chancery* and St. *Lawrence*'s Church, but alſo to ſome Part of the City Walls. Thus *Innocent* VIII. deſtroyed the *Gordian* Arch to build a Church ; and *Alexander* VI. that moſt beautiful Pyramid of *Scipio*, to pave the Streets with the Stones.

The Marble Steps to the Church of *Ara Cœli* belong'd formerly to the Temple of *Romulus :* St. *Blaiſe*'s Church owes its Ornaments to the Spoils of the Temple of *Neptune*, as S. *Nicholas of the Souls* was built out of the Ruins of the *Circus Agonalis* ; and had it not been for *Sixtus* V. we might now look in vain for any of the precious Remnants of Antiquity in *Rome*.

The *Hercules* and *Bull* in the *Farneſian* Palace are celebrated throughout the World ; and the Gallery by *Caracchio*, the Hall by *Salviati*, and the *Venus* and *Adonis* by *Titian*, are alſo excellent Pieces. The Library in the Palace of *Altieri* contains a good Number of the beſt Books. The whole Staircaſe, and eſpecially the Statue of a Captive King at the Foot of it, (found five hundred Years ago in the Place called

Navona) is very fine. It has very ſpacious Apartments well filled with curious Pictures and rich Furniture. I ſaw here a *Looking Glaſs* of *Rock Cryſtal*, ten Inches long, and ſix broad, in a Frame of Gold ſet with precious Stones of a conſiderable Value. They alſo ſhew'd us a little earthen Diſh carefully kept in a rich Frame, as being ſuppoſed to be the Work of *Raphael*, and is of the ſame Kind with the Veſſels of *Loretto*; but diſcourſing upon this Subject with the noted *Carlo Maratti*, he aſſured me, that *Raphael* never drew a Stroke on any of theſe Diſhes, but that, by the Reſemblance of the Way of working, ſome of his Scholars painted the the ſame, in Imitation of his Deſigns.

The Palace *Barberini*, called the *Paleſtrina*, containing four thouſand Chambers, is the largeſt in *Rome* next to the *Vatican*, and has abundance of Antiquities; the little *Diana*, of Oriental Alabaſter, is of great Repute; the *Tullia*, Daughter of *Servius Tullius*, and Wife to *Tarquin the Proud*, is very rare, and ſaid to be the only one of that Kind in *Rome*: Here I alſo ſaw the God *Oſiris*, with his Hawk's Head on a human Body, which was found with the Obelisk of *Minerva*, under the Ruins of the Temple of *Iſis*; and a Marble Buſt of Pope *Urban* VIII. made by a blind Man, and yet the beſt that is extant of that Pope. The other Palace of *Barberini*, towards the four Fountains, is fill'd up with Rarities, Antiquities, and Curioſities of all Sorts: They told us, that the Library contains four thouſand Volumes. In the Halls of the Palace *Colonna* you ſee the Pictures of two Popes, *Adrian* I. and *Martin* V. two of the beſt that ever ſate in the Chair, nineteen Cardinals, and fifty four Generals, all deſcended from the Houſe of *Colonna*. In this Palace are nine very ſpacious Apartments, eight thouſand original Pictures, a little Arſenal, Buſts, antique *Baſſo relievo*, Statues, and rich Furniture, in conſiderable Quantities.

As for their Way of Building in general, I told you before, that they cover their Houſes with ridged Roofs, found out by our famous *Manſard*, and much preferable to flat Roofs; and upon this Occaſion I muſt intreat you to lay aſide that partial Opinion you ſeem to have conceiv'd of the entire Perfection of the *Roman Architecture*, which, as well as in other Places, varies according to the Difference of the Age and peculiar Mode of the Country, and is not always ſuited to the Regularity and Magnificence of juſt Architecture. The *Obelisks* in *Rome* are quadrangular, ending in a ſharp Point, their Angles reſpecting the four Corners of the World, and denoting the four Elements, as the whole reſembled the Rays of the Sun, the chief Divinity adored by the *Egyptians* under the Name of *Oſiris*. The *Hieroglyfick Characters* on theſe *Obelisks*, ſuppoſed by ſome to have been the Elogies or Hiſtories of great Actions, erected by the *Egyptians* in Honour of the Heroes of their Nation, have ſince been clearly demonſtrated to contain the Secrets of their *Divinity*, *Aſtrology*, *Metaphyſicks*, *Magick*, and ſuch other Sciences as were in Vogue among the *Egyptians*: All theſe *Obelisks*, (not one of them being made at *Rome*) are of *Granite*, a Kind of very hard Marble, which, they ſay, will reſiſt the Fire for a conſiderable Time, and without Queſtion induced the ancient *Egyptians* to make Choice of it for ſuch laſting Monuments. The *Obelisk* of St. *John Lateran* has ſtood three thouſand Years, and that of St. *Peter* nine hundred Years longer: The firſt, which is the biggeſt of the two, is an hundred and eight Foot high, without including the Pedeſtal or the Croſs. There are alſo ſome *Granites* of *Corſica* in this Place, but their Grain is much coarſer than thoſe of *Egypt*.

4. Since you deſired me to give you my Obſervations upon what Mr. *Chevreau* hath alledged, in his Hiſtory of the World, concerning Pope *Joan*, I will write you my Sentiments upon this Head. That Gentleman acknowledges, That *a conſiderable Number of famous Authors have mention'd that Story, and poſitively aſſerted the Truth thereof:* And what Reaſon, I pray, can he alledge, why ſo many unbiaſs'd Witneſſes of unqueſtionable Credit, who unanimouſly atteſt that Matter, ſhould not be credited? He ſays, *The more judicious and cautious Part of Mankind, relying on the Silence of ſeveral other Authors, have examined and rejected the ſame.* It is certainly a very weak Way of arguing to ſay, that a Thing atteſted by the unanimous Voice of ſeventy or eighty Men, all of the *Roman Catholick* Religion, moſt of them Clergymen, and ſome canonized Saints, all which is confeſs'd by the *Romaniſts*, ſhould be invalidated by the Silence of ſome other Authors. But, ſays Mr. *Chevreau*, Anaſtaſius *the Bibliotekary makes no Mention of the She-Pope* Joan: But this Author, as well as *Onuphrius*, who alledges the ſame Argument, is miſtaken. If you will be pleaſed to conſult Mr. *le Sueur*'s *Eccleſiaſtical Hiſtory*, and *Colomeſius*'s *Hiſtorical Miſcellanies*, you will hear there of an *Anaſtaſius* in the *French* King's Library, containing a circumſtantial Account of this female Pope; beſides two other Copies of the ſame Author, ſeen by the great *Salmaſius* at *Augsbourg*, and another at *Milan*, which give an Account of the ſame Pope *Joan*. Theſe before-mentioned Books tell you further, that the Jeſuits of *Rome* having only ſuffer'd two Copies to be wrought off conformable to the Original, (which they do not deny themſelves to be true) ſuppreſs'd what diſpleaſed them in the reſt of the Edition. Upon this Occaſion, I cannot but put you in Mind to weigh ſtrictly the Authority of the Teſtimony of *Anaſtaſius*, (he wrote the Lives of the Popes to *Nicholas* I. the Succeſſor of *Benedict* III.) who being a Man of ſingular Learning, lived at *Rome*, and was Contemporary with this female Pope.

I cannot forbear, in the next Place, to give you my Thoughts upon the Reflections made by Mr. *Chevreau* on *Martinus Polonus*, or the *Pole*, Archbiſhop of *Coſenza*, and Penitentiary to *Innocent* IV. and (according to the Opinion of ſome) to *Nicholas* III. whom he calls a ſilly Monk; and, I pray, for what Reaſon? Since, ſays he, *in his Treatiſe of the Wonders of* Rome, *he miſtakes the Gate of* Oſtia *or of St.* Paul, *and of* Capenna *and St.* Sebaſtian, *for another which he calls* Collina, *inſtead (as we may probably ſuppoſe) of* Collatina *or* Pinciana, *the* Pantheon *for a Temple of* Cybele, *and the* Amphitheatre *for a Temple of the* Sun, *we may the eaſier forgive his Blunder in Hiſtory when he miſtakes a* Pope *for a* Popeſs. If this Argument holds, *That ſuppoſing* M. Polonus *had miſtaken one Gate for another, therefore he muſt take a* Pope *for a* Popeſs, I might with the ſame Reaſon retort it upon *Chevreau* himſelf, that *ſince his Reflections on* M. Polonus *are groundleſs, therefore he miſtakes a* Popeſs *for a* Pope. That his Reflections are groundleſs, appears, (1.) That Mr. *Chevreau* himſelf knew not that there was ſuch a Gate at *Rome* as the *Collina*, when he ſays, *that* Polonus *took the Gate of* Oſtia, *and the Gate* Capena, *for another which he call'd* Collina, *inſtead of* Collatina, *or* Pinciana; it being certain that *Collina* was the Name of a Gate as well as *Collatina*, and had its Name *à Colle Quirinali*, mention'd by *Ovid*:

Templa frequentari Collinæ proxima portæ
Nunc decet, ——————— Faſt. 4.

being now call'd *Salarco*. (2.) The Gate *Collatina*, ſo called from the Town of *Collatium*, is different from the *Pinciana*, as *F. Nardin* hath ſufficiently demonſtrated. (3.) Mr. *Chevreau* has as little Reaſon to find Fault with *Polonus* for calling the *Pantheon* the Temple of *Cybele*, the ſame being founded upon the Opinion of ſeveral learned Antiquaries, who believe it to have been conſecrated by *Agrippa* to *Jupiter* the *Avenger*, and to *Cybele* the Mother of all the Gods, who was ſometimes worſhipped under the Names of *Ops*, *Rhea*, *Veſta*, *Berecynthia*, *Dindymene*; ſometimes under the Names of *Tellus*, *Magna Pale*, *Magna Mater*, and frequently ſtiled *Natura Rerum Parens*. (4.) Mr. *Chevreau* ſpeaks ambiguouſly concerning the *Roman Amphitheatre*, that his Meaning is not eaſily to be underſtood; for ſince there were ſeveral *Amphitheatres*, the Ruins of ſome of which are ſtill remaining, I ſuppoſe he means the great *Amphitheatre* called *Coliſeum*, built by *Veſpaſian* and dedicated by *Titus*. (5.) It is certainly too great an Abſurdity to believe, that *Polonus* could miſtake the *Coliſeum* for the Temple of the *Sun*; which makes no imagine

imagine that ſome of his Expreſſions muſt not be well underſtood, and that inſtead of ſaying the *Colliſeum* as a Temple of the *Sun*, he might ſpeak of the Temple near the *Amphitheatre*.

You tell me, you have ſeen a Manuſcript of *Polonus*, where this Story is written in the Margin by another Hand; and what can be infer'd from thence, except, that the Author having been mutilated by ſome body or other, a more equitable Perſon ſupplied the Defect, *Bellarmine* himſelf making not the leaſt Scruple to confeſs, that *M. Polonus* wrote the Hiſtory of the *Popes?* For the reſt Mr. *Chevreau* being not a little puzzled to give the World a probable Account of the firſt Riſe of this Story, is forced to have Recourſe to *Onuphrius*, (though he conceals his Name) who pretends, that Pope *John* was nick-nam'd *Joan*, from a favourite Concubine he had of that Name; though neither of them can produce any other Authority for this Aſſertion than their own, or make it appear that Pope *John* had ſuch a Concubine: It is true, they cite *Luitprand* in their Behalf, but erroneouſly, the Widow's Name he ſpeaks of being *Anne*, and not *Joan*. And Mr. *Chevreau*, it ſeems, was ignorant that Mr. *du Pleſſis Mornay* had already made a Diſcovery of this Forgery of *Onuphrius*, and that this Pope *John* fill'd the Chair a hundred Years after Pope *Joan*.

What he affirms of the *Chair not being bored*, I can contradict as an ocular Witneſs, having ſeen it more than once; and it is bored after the Manner of Cloſe-ſtools. There are two of them, (both of Porphyry) one broken and the other entire, both made after the ſame Manner. *Platina* affirms poſitively, after *Chalcondylas* an *Athenian*, who flouriſhed about the Middle of the fifteenth Century, and other approved Authors, that the new-elected Pope was placed in the bored Chair, and that the youngeſt Deacon uſed to thruſt his Hand through the Hole, to feel whether he had the true Marks of Virility. This was, queſtionleſs, the primitive Uſe of this Chair; and though this Cuſtom was laid aſide by Degrees, they continued however for ſome Time to ſet the Popes on the ſame Chair, to put them in Mind, as Mr. *Chevreau* affirms after *Fauchet*, that they were ſtill ſubject to the common Infirmities of human Nature.

What Mr. *Chevreau* tells us concerning the Deputies of the Council of *Soiſſons*, ſent to Pope *Leo* IV. who was deceaſed before their Arrival, is of little Conſequence, ſince he mentions a Council of *Soiſſons* without any peculiar Diſtinction, and without the leaſt Proof, which ought to have been founded upon Manuſcripts of *uncontroverted Antiquity* and *Credit*, to extricate himſelf and his Adherents out of the Labyrinth in which they have entangled themſelves, by confounding the Succeſſion of the Popes that preceded and followed the Popeſs *Joan*; whence it is, that whereas *Platina*, *Garenza*, and other unbiaſs'd Hiſtorians, compute twenty four Popes that bore the Name of *John*, (the reſt count but twenty three) and thus introduce an irreparable Confuſion in Hiſtory. But it is Time to have done with Mr. *Chevreau*; I will only add, that it ought not to ſeem ſtrange to you, that our *Popeſs* is ſometimes called *Anglicus*, ſometimes *Moguntinus*; the Author of the *Faſciculus Temporum* (*Werner Wolninck* a *Weſtphalian*) has unfolded the Riddle in theſe Words, *Joannes Anglicus cognomine, ſed natione Moguntinus:* Her Name was *Joan Engliſh*, but was born at *Mayence*. Neither muſt the Variations obſerved in Manuſcripts diſturb you, who are not ignorant of a thouſand Inſtances of what Forgeries have been introduced by Tranſcribers, any more than the doubtful Expreſſions you meet with in ſome Authors that relate this Hiſtory, it being to be conſider'd, that as the Force of Truth prompted them to ſpeak, ſo Fear, on the other hand, was a ſufficient Bridle to reſtrain them from ſpeaking too freely of the Matter: But as, notwithſtanding all this, ſome Authors have broken through all theſe Obſtacles, and given us a poſitive and circumſtantial Account of the whole Matter, all the *negative Authorities* in the World cannot be ſufficient to counterbalance the *Credit of ſo many authentick Witneſſes*, and of a Relation ſo generally and ſolidly atteſted. To bring up the Rear of your Arguments, you have called to your Aid ſome of the *Proteſtant Doctors*, who deny the Story of Pope *Joan*, and among the reſt the famous *David Blondel*, a Man of Learning and Wit: But, to deal frankly with you, as the Author's Name is the ſtrongeſt Argument in his Book; ſo it is an unaccountable Piece of Prejudice to build blindly upon the Opinion of any Man not divinely inſpired, let his Name be ever ſo great in the World, for Learning and Knowledge.

For my Part, I cannot reconcile his Argument when he confeſſes, that *the Hiſtory of the Female Pope is contain'd in the* Augsburgh *Copies of* Anaſtaſius, but in Oppoſition to theſe pretends to cite (and that without quoting any entire Paſſage) a certain private Copy of *Anaſtaſius*, to be met with (which we muſt take upon his Credit) at *Paris*, the Certainty whereof he ſeems to queſtion himſelf, when he tells us, that *it has often been miſtaken for* Platina; ſo that in the Main this Book may, without much Difficulty, be refuted by itſelf, the reſt being a confuſed Medley of Chronological Cavils, and an Heap of needleſs Quotations, ſerving more for Oſtentation and to confound than demonſtrate the Matter he has taken in Hand, to ſtand either one Way or other. To conclude the Whole, and to tell you my Thoughts with all imaginable Freedom, I have a great deal of Reaſon to believe, that it was rather Intereſt and Oſtentation than the Love of Truth that engaged our Author in this Deſign; for I was aſſured by a Perſon of Honour at *Paris*, who knew the Author very well, that he had it from the firſt Hand, that he was hired to write a Treatiſe againſt the *Hiſtory* of Pope *Joan*. And as my Author is a Perſon of unqueſtionable Reputation, ſo the only Thing that can be ſaid upon this Head is, that Mr. *Blondel* is not the firſt Man that has been overcome by the Force of Gold.

All that I am able to anſwer to your Queſtions concerning the *Armenians* and *Greeks* is, That as they have each their peculiar Ceremonies, ſo they officiate according to their own Rites; but before they can ſettle at *Rome*, are obliged to acknowledge the Pope's Supremacy. Some Antiquaries ſay, the little *Armenian* Church was formerly one of the Temples of the *Sun* and *Jupiter*. Before the Pontificate of *Paul* IV. the *Jews* lived pretty eaſy in any Part of *Rome*, but this Pope confined them to a certain Quarter of the City, whither they were to retire at Sun-ſet, forced them to ſell their Poſſeſſions, and allow'd them to deal only in old Clothes, and for Diſtinction Sake to wear yellow Hats. *Gregory* XIII. obliged a certain Number of them to hear a *Chriſtian* Sermon every *Saturday* in the Afternoon; but I had no Opportunity to ſee this Aſſembly. The *Italian Jews*, and eſpecially thoſe of *Rome*, religiouſly obſerve that Cuſtom of marrying before the twentieth Year of Age: Their Number may amount in *Rome*, to about ſix or ſeven thouſand; but they are generally poor and deſpiſed.

If any *Jew* or other *Infidel* has a Mind to be baptized, the Ceremony is generally put off to *Saturday* in the *Holy Week*, and is then perform'd in the Church of St. *John Lateran*, becauſe they believe *Conſtantine the Great* was baptized here. We ſaw ſix *Turks* baptized; they wore white Damask Cloaks, and a large Band, with a Silver Croſs hanging at their Necks; the Cardinal that was to officiate, attended by the Canons of the Church, began the Ceremony with bleſſing the Water; then the new Converts being preſented by their reſpective God-fathers, advanced one after another, and having declared their Willingneſs to receive Baptiſm, they lean'd over the Font, and the Cardinal baptized them by pouring Water upon their Heads with a large Silver Spoon; and having given each his Name, they were, with Wax Tapers in their Hands, conducted to the Chapel of the Baptiſtery, to be confirm'd, and from thence went to hear Maſs in the ſame Church.

The *Thurſday* before we were preſent at the Ceremony of waſhing the Feet of thirteen Pilgrims in one of the Chapels of the *Vatican:* They appear'd all in white, with a Kind of Hood and ſquare Cap, ſeated in a Row upon a Bench. After they had pull'd off their Shoes and

and Stockins, a great Basin was brought, and Ewers of Vermilion, one for each Pilgrim; then the Cardinal that officiated instead of the Pope, putting their Feet in the Bason, wash'd and rubb'd them with his own Hands, and at last wip'd and kiss'd them: Soon after, each of them being regaled with two golden Medals, they went all together to an Apartment of the Palace, to partake of a magnificent Entertainment prepared for them; they were placed in one Row at a Table, the Cardinal dining at the same Time at another in the same Room.

The Pope [*Innocent* XI.] though really old and infirm, yet often makes the Want of Health serve for a Pretence to excuse his Absence at those numerous Ceremonies used at *Rome*. I had it from very credible Persons, that he did not approve of the *French* Way of converting People by *Dragooning*, and shew'd a great deal of Aversion to those who pretended to propose certain Methods of Accommodation to him with the Crown of *France*. His Retirement is the Occasion he is seldom seen by Strangers; nay, it is a Rarity to meet any of his Coaches, Footmen, or others belonging to his Retinue. If he happens to stir abroad, it is in a large Litter lined with Crimson Velvet, without and within adorn'd with Gold Galoons and Fringes, the Harnesses of the Mules cover'd with the same Stuff. He sits always alone in his Litter, with a little Table before him. All the Popes have the same Livery, *viz.* Scarlet, with a double Velvet Galoon of the same Colour; even the Apartments of the *Vatican* and *Monte Cavallo* are hung with red Damask intermixed with Edges of Gold Galoons, and adorn'd above with Gold Fringes.

The Situation of the Gardens of *Monte Cavallo* is very delightful, but their Contrivance is not very regular, nor are they well kept. The two Marble Horses before this Palace are generally reputed to be made by *Phidias* and *Praxiteles*, whose Names are engraven upon them.

Opus Phidias, Opus Praxiteles.

Some will have them to be the Statues of *Bucephalus* the Horse of *Alexander*, which these Artists made in Emulation of each other; but there is a Mistake in this Tradition, considering that *Phidias* flourished a whole Age before *Praxiteles*, and *Alexander* the Great reign'd fifty Years after *Praxiteles*. The two Marble Horses in the Court of the Capitol, were brought thither from the Theatre of *Pompey*, and the *Equestris Statua* of Brass, placed here by *Paul* III. is supposed to be the Statue of *Marcus Aurelius*. The Capitol is a modern Structure, built not only upon the Ruins, but even upon Part of the Foundations of the ancient Fabrick, the old Foundations still appearing.

The Antiquities here being so many, that a Description of them would require an entire Volume, I will only mention some of the principal: The *She-Wolf* giving Suck to the two Brothers, on which is to be seen the Mark of the Thunderbolt mentioned by *Cicero*, (*Orat. 3. contr. Cat.*) four great *Basso relievo*'s representing divers Passages of the History of *M. Aurelius*; the *Columna rostrata* of *Duilius*, the first that was honour'd with a naval Triumph at *Rome*; the Messenger pulling out a Thorn in the Senate-house; the Bust of *Cicero* with his Vetches; the four ancient Measures, one for Oil, two for Wine, and the fourth for Grain; the Bust of *Virgil*; *Nero*'s Nurse holding him by the Hand; the Goddess of *Silence*; the God *Pan*; the three Furies; a Statue of *Cæsar* in Armour; another of *Augustus*; those of *Castor* and *Pollux*; the Fragments of the *Colosses* of *Apollo*, *Domitian*, and *Commodus*; the Lion devouring a Horse; and the Trophies of *Trajan*, but believ'd by others to have belong'd to *Marius*. The Pictures in *Fresco* in the great Hall are of Cavalier *Joseph*'s Hand; in my Opinion they represent the Battle of the *Romans* with the *Sabines*.

I am somewhat doubtful what Account to give you of the Pillar called the *Milliarium*; it is of white Marble eight Foot and a half high, with a Cypher [I] mark'd on the Top, and on the Chapiter a brass G... of two Foot Diameter: It is the general Opinion... this Pillar stands in the Center of *Rome*, from... they used to compute the Distances from that Cen... vided into Miles by other Pillars erected on... great Roads of *Italy*; but there are several Argu... which contradict this Opinion, for the Column in... *Forum Romanum* was, according to *Suetonius*, T... and other ancient *Roman* Authors, either of Bra... Brass gilt, with the Names of the great Roads and D... stances of the chief Cities engraven upon it, Nor... like which appears on the *Milliarium* in the Ca... If you object, that perhaps the brazen *Milliarium*... lost, this was set up instead of it; the Inscription... ven on one of the Faces of the Pedestal will tell you... that it was found near the *Appian* Highway.

S. P. Q. R. *Columnam Milliariam primi ab Urbe lapidis indicem ab Imperatore Vespasiano & Nerva reposita de ruinis Suburbanis Viæ Appiæ in Capitolium trans...*

And it seems not likely that this Column was from... Center of the City transpos'd to a Mile's Distance... the Walls; then which Way can you give a true ex... plication of these Expressions, *primus*, or *secundus*, a... *Urbe lapidis*, if these Stones or Pillars were not within the City, the Words *ab Urbe* shewing plainly that they were not within? And since this *Milliarium* was found in one of the Suburbs near the Highway, I cannot be persuade myself that it then stood in its proper Place, and that the Number of those first Columns was equal to that of the great Roads. Whether we suppose the gilt *Milliarium* to be the only first *Pillar*, and the se... cond Columns to have been placed at the Distance of one Mile from it; or that the gilt Column in the Center of the City was the Head-mark from whence all the Distances were computed, and that the next Column were called the first *Milliariums*, and mark'd with an Inscription like that you see in the Capitol; it is evident from either of these Suppositions, that considering the Extent of *Rome*, none of these first or second Columns but must be within the City; and that consequently this Expression, *primo ab Urbe lapide*, could not take Place, but instead thereof, the *primus lapis* must have been *in Urbe*, and not *ab Urbe*.

There is a very ancient Inscription in the Palace of the *Palæstrinum*, which contains the Statues of a Group of *Æsculapius* and of *Health*, unto which *Sextus Marcellina* bequeath'd a Temple, a Place or Court, and a Walk, the Whole situate on the *Appian Way*, near the Temple of *Mars*, *Intra milliarium primum & secundum ab Urbe euntibus*, i. e. *Between the first and second Mile as you go from the City*; which Words, join'd to the Opinion of the best Antiquaries, that there was a Temple of *Mars* without the City, and on the *Via Appia*, are a sufficient Inducement to convince me, that the gilt *Milliarium* was erected as a publick Mark to show where all the great Roads begun, and to compute the Distance of great Cities; but that all the first Columns were each one Mile distant from the Walls of Rome. The two following Inscriptions are engrave... Body of the *Milliarium* in the Capitol:

IMP. CÆSAR VESPASIANUS PONTIF. MAX.
TRIB. POTESTAT. XVII. IMP. XVII. P.
CENSOR. COS. VII. DESIGN. VIII.

IMP. NERVA CÆSAR AUGUSTUS PONT.
FEX MAXIMUS TRIBUNITIA POTESTAT.
COS. III. PATER PATRIÆ REFECT.

Adjoining to the right Wing of the Capitol... Church known by the Name of *Ara Cœli*... you, that *Augustus* having for a considerable Time... in vain, sollicited the Oracle of *Delphos* to... Successor in the Empire, the Oracle at last... that his Mouth was stopt by the *Hebrew* Child... the Son of God, and God himself; and that... finding this to agree with *Sibylline* Prophecies... der'd an Altar to be built in the Capitol to the...

of the *Hebrew* Child, unto which he gave the Name of the *Ara primogeniti Dei, The Altar of the Firſt-born of God.* The before-mentioned Church being built in the ſame Place where *Auguſtus*'s Altar ſtill remains near the Quire, had thence the Name of *Ara Cœli.*

Near unto this Place is a Chapel called St. *Pietro in Carcere*, built in the ſame Place where St. *Peter* and St. *Paul* were kept in Priſon, after their Condemnation, and, according to the Opinion of the beſt Antiquaries, is the *Tullianum* finiſh'd by *Servius Tullius* or *Tullius Hoſtilius*, and uſed as a Priſon for condemned Malefactors only. Here they ſhew you a Spring (they tell you that the Water has a milky Taſte) which, they ſay, guſhed out of the Rock at the Prayer of St. *Peter*, in order to baptize certain Proſelytes; as alſo an Impreſſion in the Wall, made (as they ſay) by that Apoſtle's Face, the Stone yielding as he was thruſt with his Head againſt it by a Soldier.

Among the Multitude of ancient Ruins behind the Capitol, is the famous *Tarpeia*, (ſo called from one *Tarpeia* a *Roman* Lady) that once ſo dreadful Precipice, which is now not above twenty Foot high. The Triumphal Arch erected to *Titus* after his Conqueſt of *Jeruſalem*, the *Baſſo relievo* repreſentiug the Candleſtick, Table, Trumpets of the Jubilee, and ſome Veſſels taken out of the Temple, is highly worth a Traveller's Obſervation. The Arch of *Conſtantine* is very near entire, except that you ſee ſome Statues thereon without Heads, ſuppoſed to be carried privately by *Lawrence de Medicis* to *Florence*; and as the niceſt Judges have obſerved a conſiderable Difference in the Beauty of the *Baſſo relievo*, it is ſuſpected that ſome of the beſt Pieces were taken off when it was erected. The Lake of *Curtius* was in the Middle of the *Forum Romanum*, but was already loſt in *Ovid*'s Time:

Curtius ille Lacus, ſiccas qui ſuſtinet aras
Nunc ſolida eſt tellus: ſed fuit antè Lacus.

The vaſt *Amphitheatre* call'd *Colliſeum*, from a *Coloſſus* that was near it, is of a circular Figure on the outſide, though the *Arena* is oval; it was capable of containing eighty five thouſand Spectators, not including the twenty thouſand *Excuneati* who ſtood in the Paſſages, and conſequently four Times as many as the Amphitheatre of *Verona*. The Pillars of the third Order, and the Pilaſters of the fourth, had *Corinthian* Chapiters. Though I cannot engage to anſwer your Queſtions concerning the Senate of Women inſtituted by *Heliogabalus*, yet I can thus far ſatisfy your Curioſitity, that the little Edifice at *Monte Cavallo*, by ſome ſuppoſed to have been the Temple of the *Sun*, by others the Temple of *Health*, is ſuſpected to have been the Meeting-place of that ſage Aſſembly.

The Columns of *Trajan* and *Antoninus* are truly magnificent Monuments of Antiquity, adorn'd with moſt excellent *Baſſo relievo*, aſcending in a ſpiral Line from the Baſe to the Chapiter, and repreſenting the great Actions of thoſe great Princes. The firſt is compoſed of twenty four Stones, each containing eight Steps, erected by the Senate to the Honour of *Trajan*, and ſerved afterwards for his *Mauſolæum*, his Aſhes being placed in an Urn of Gold, on the very Top of it; in lieu of this Urn was afterwards placed the Statue of St. *Peter*, of Braſs gilt, by *Sixtus* V. The whole Height of the Body of this Column is 128 *Roman*, or 124 *Engliſh* Feet; and you aſcend to the Top by 123 Steps. The ſecond, compoſed of twenty eight Stones, was likewiſe built by the Senate, to the Honour of *Antoninus Pius*, with the Statue of that Emperor on the Top of it, but has ſince been forced to make Way for St. *Paul*, whoſe Statue of Braſs is now placed there, and gilt like that of St. *Peter* on *Trajan*'s Pillar. The Body of this Column is 160 *Roman*, or 155 *Engliſh* Feet high; and the Stairs leading to the Top conſiſt of 206 Steps.

One Day as we were viſiting the Caves, known generally by the Name of *Catacombs*, we entered into the *Mauſolæum* of *Cecilia*, the Daughter of *Metellus*, ſirnamed *Creticus*, where, at the very Entrance of it, we were ſhewn a Hole, into which, but a few Weeks before, a certain Gentleman (D. *Malateſta Strinati* of *Ceſena*) happened to tumble deep under Ground, unperceived by his Company; his Friends being amazed and not knowing what was become of him, after they miſs'd him, went in Search of him; but whether it was the Dephth of the Pit, or that he was ſtunn'd by the Fall, he was not able to cry, or at leaſt not loud enough to be heard by them, ſo that they were forc'd to return without him: The poor Gentleman having continued in this deplorable Condition for ſixty Hours, at laſt found Means to open a Paſſage, and ſo clambering out of the Pit with a great deal of Difficulty, got to an adjacent Houſe, where being comforted with ſome good Broths, he ſoon after recover'd his Strength. I am apt to believe there is no Place in the World that can compare with *Rome* for ſubterraneous Paſſages; and though the Earth has ſtopt up the Entrances of ſome, yet there are ſtill left a prodigious Number of Caves, generally known by the Name of *Catacombs* among the modern Authors, though they cannot well ſupport the Etymologies they produce.

Theſe Catacombs are not ſingle Vaults, but rather whole ſubterraneous Cities, with Turnings and Windings like Streets; as for Inſtance, thoſe of St. *Agnes*, St. *Sebaſtian*, &c. There are ſome Caverns; as, thoſe of the Gate *Pinciana*, and thoſe near St. *John* and St. *Paul*, which ſeem never to have been made Uſe of as Burial-places, and are known by the Name of *Grotto's*.

The Catacombs of *Rome* extend under all its Suburbs, but thoſe of *Naples* only under one Part of that City; theſe are dug out from among the Rocks, each Paſſage being commonly betwixt fifteen and eighteen Foot wide, and twelve or fifteen Foot high: The hollow Niches in both Sides of the Walls are ſhaped like Cheſts, of divers Sizes, placed in Rows above one another without the leaſt Order, in which were laid the Bodies without any Coffins, cover'd only with flat Stones like Tiles, cemented with a Kind of Mortar or Mixture of Chalk and Sand. Beſides theſe, the Catacombs of *Naples* have divers Tombs of an indifferent Bigneſs, with ſeveral Figures of Heads, Half Lengths, *&c.* with the Names of the Perſons entombed, as *Paulus*, *Nicolaus*, *Proculus*, *&c.* and ſometimes *hic jacet*, or *quieſcit* underneath it.

On one of theſe Tombs I ſaw a blue and yellow Croſs with the following Characters.

Ἰησῦς Χριστὸς νικᾷ.
Jeſus Chriſtus vincit.
Jeſus Chriſt overcame.

Where it is to be obſerved, that the *Greeks* wrote their Σ almoſt like our *Latin* C, during the three firſt Ages. Among all the Catacombs of *Rome*, thoſe of St. *Sebaſtian* are the greateſt; their Height is the ſame as thoſe of *Naples*, but the Paſſages are not above two Foot and a half broad, by reaſon the ſandy Ground could not be eaſily underprop'd, of which thoſe at *Naples*, hewn out of the Rock, do not ſtand in Need. We ſaw one of theſe Niches opened, where we found a Skeleton moulder'd away into whitiſh Aſhes, yet we could perceive that the Corps had been laid on its Back.

The *Roman Catholicks* have taken a great deal of Pains to perſuade the World, that *theſe ſubterraneous Vaults were dug by the Chriſtians in primitive Times, to bury their Dead in, with the Excluſion of all Pagans; that they uſed to perform their Religious Worſhip in them during the Times of Perſecution; and that conſequently they contain an inexhauſtible Store of Relicks of Saints and Martyrs interr'd in them.*

Though the Proof of this Aſſertion lies at the Door of the *Romaniſts*, and hitherto they have ſcarce attempted any Thing on that Head, yet will I ſubjoin ſome few

Observations which seem to contradict this Opinion. The first Thing I have to offer upon this Subject is, a Description of *Horace* of the *Puteculi*, or *publick Burying-places* of the poorer Sort, which is exactly applicable to the Catacombs;

Huc prius angustis ejecta Cadavera Cellis
Conferet us vili portanda locabat in arcâ:
Hoc miseræ plebi, stabat commune sepulchrum.

The second Observation are the Words *Fata, Diis manibus, Domus æterna*, and such-like, found in the Epitaphs of some Tombs in the Catacombs, which I cannot conceive to have been in the least suitable to the Simplicity and Piety of the Inscriptions of Christian Tombs in primitive Times. I remember Mr. *Spon*, that most celebrated Antiquary, is of the same Opinion, in his Voyage to *Greece*, where he looks upon the Words *Æthera* and *Superis* as sufficient Proofs to shew, that the Tomb, which contain'd them, belonged to a Heathen.

The glass Vials and little metallick Vessels frequently found in the Catacombs, seem to be additional Marks of *Paganism*; and though the *Romanists* pretend those Vessels formerly contain'd the Blood of the Martyrs, (this is rather a Conjecture than a Proof) whereas it is certain, that the *Roman* Pagans used to put *Lachrymatories* (in which they gather'd the Tears of certain Women hired for that Purpose) into their Urns and Tombs. I remember a certain Passage in *Tertullian*'s *Apologetic*, which does not at all agree with the Pretensions of the *Roman* Church; he says, The *Pagans* used to take the dead Bodies of the *Christians* out of their Tombs, and drag them about the Streets; whence it seems very probable, that they would have deprived them of their Caves, had they discover'd them. Besides, how can it be conceived that the *Christians* should be able to dig those vast subterraneous Passages without being perceived? And, how could they dispose of the Rubbish? They will tell us perhaps, that they did not do it in secret, and that the Sand of the Catacombs was sold by the poor *Christians*, who, for this Reason, were nicknam'd *Arenarii*; but this is not applicable to the Catacombs of *Naples*: Besides that, it does not appear that the poor *Christians* were the only People that employed themselves in the Selling of Sand about the City.

The Cyphers of the *Name of Christ*, *Palm-branches*, *Doves of Peace*, *Crosses*, *Crowns*, and other Marks of Christianity, to be seen upon the Stones of these Sepulchres, are so far from proving, that these Burial-places were peculiar to the *Christians*, that they rather appear to be intended as Marks to distinguish them from the *Infidels*. The same may be said of the *Christian* Epitaphs, the Question being, not whether the Bodies of some *Christians* were buried here, (which is beyond all Dispute) but whether all others were excluded from being interr'd in the same Vaults, set apart for the Dregs of the People. The Pictures and Altars of different Sorts and Ages, found in the Catacombs of *Naples* and *Rome*, have been the Product either of the zealous Covetousness of the Popes, who, looking upon the Catacombs as a profitable Source of Relicks, have repair'd and made such Alterations in them, as they found most agreeable to encourage the Concourse of the Pilgrims. *Pancirollus* gives us a large Account of these Reparations. Most of the Bodies now to be seen in the Catacombs of *Naples*, were buried there forty Years ago, during the great Plague that raged in that City.

About a hundred and sixty Paces distant from the Catacombs of St. *Agnes*, stands an ancient Temple of a circular Figure, reputed by some to have been the Temple of *Bacchus*, on account of the Representations of certain Vines on the Roof, and some Vine-branches, Grapes, Vessels, and such-like Instruments on a Tomb of *Porphyry* in the same Temple; but it being certain that *Bacchus* did not die at *Rome*, its Nearness to the Church of St. *Agnes* (built by *Constantine*) seems to be a sufficient Proof, that it was built by the same Emperor, to serve for a Baptistery to the said Church. The Tabernacle of St. *Agnes*'s Church is supported by four Pillars of the best polish'd Porphyry: The Statue of *Agnes* you see there, is supposed to have been anciently the Statue of some *Pagan Deity*, the Mantle whereof is chiefly remarkable.

As it is beyond the Compass of a moderate Treatise to comprehend an exact Description of all the Antiquities and other Curiosities I observed in the Cabinets here, so I will content myself with mentioning only the most remarkable of those in the Cabinet of Mr. *Calceolari*, which, for their Number, exceed all that ever I saw of this Kind. His *Fortuna Panthea* of Brass is not above half a Foot high, this little Goddess being a Composition of all the Characters of Divinity appropriated to other Gods, for she appears with the Beams of *Venus*, *Juno*'s Crown, *Diana*'s Crescent, the Mitre of *Isis*, the Horn of Plenty of *Ceres*, *Minerva*'s Robe, the Wings of *Fame*, *Cupid*'s Quiver, the Goat-skin of *Bacchus*, the Serpent of *Esculapius*, *Fortune*'s Rudder, and several other Characteristical Marks of different Deities; the *Faustina* deified with her Veil strew'd with Stars; the *Magna Mater*, or *Natura rerum parens*, suckling Animals of different Kinds at all her Breasts; the Goddess *Fortune* with the Horn of Plenty in one, and the Nail of Necessity in the other Hand; the Bust of a young *Roman*, with his Golden Bull hanging at his Neck; the *Cistrum*, or an Instrument used by the *Egyptians* to call the People together to the Sacrifice, and afterwards introduced among the *Romans* for the same Purpose: It is a most curious Piece of Antiquity, resembling a small Racket, the Wood pierced with four Pieces of Brass like Cords or Rods, which play and make a Noise; an ancient brown earthen Vessel extreamly fine, and of the same Sound as the true Porcelane, with Pictures upon it representing the ancient Customs of Bathing: Among others, you see a Woman holding in one Hand a *Strigil* or Instrument for rubbing off Sweat, and in the other, a *Guttus* or Vessel with sweet-scented Liquors, not to mention the *Urns*, *Sepulchral Lamps*, *Lachrymatories*, *Pictures*, &c.

Father *Kircher*'s Cabinet was once one of the most celebrated in *Europe*, and notwithstanding its being garbled of late Years, retains still a good Collection of natural Curiosities and mechanical Engines. The *Roman College*, or chief House of the *Jesuits*, (where it is to be seen) is perhaps one of the finest Palaces in *Rome*: The Library is numerous, but without any ancient Manuscripts, or other Rarities. In the Great Hall of this Society you see the Picture of the famous Jesuit *Garnet*, who was executed in *England* on Account of the Gunpowder Plot, with an Angel at his Side shewing him the Way to Heaven, open'd to receive him. This Hall is adorn'd with the Pictures of many other Jesuits that suffer'd Martyrdom.

During the last three Days in the *Holy Week*, we saw the Streets of *Rome* crowded with Processions and Penitents with Hoods over their Heads, some in white, others in violet Colour, blue, yellow, and other Colours; some lashing their naked Bodies with Whips of small twisted Cords, which made more Noise than they did Execution: It is sufficiently known that Slaves them are hired for this Purpose. However, the Concourse of Pilgrims was not so great this Year as it had been at some other Times. I remember I saw in an Account of *Trinity Hospital*, that in 1600, being the last Jubilee Year) that House entertained or provided for (according to Custom) 440,500 Men, and 2500 Women. The *Italian* Pilgrims are entertained here three Days, but Foreigners four Days, and are served at Table by Princes, Princesses, Cardinals, and the Pope himself. One Thing I must not pass by in Silence, *viz.* that we never met the Sacrament in the Streets or any other Town of *Italy*, except at *Venice*, where we saw it twice carried in great State under a magnificent Canopy, attended by a great Number of Torches.

I must do this Justice to the *Italians*, that they are not possess'd with the Spirit of Persecution, so much as against Strangers; and I don't remember that we met in our Travels through *Italy*, not excepting even *Rome*

Loretto, we were in the leaſt affronted on the Account of not worſhipping *Relicks* or *Images*, the worſt we ever heard upon that Score being ſtiled now and then, *Non ſano Chriſtiani, no ſound Chriſtians.*

5. The Way between *Rome* and *Viterbo* has little remarkable, except ſome Remnants of the *Via Emilia*, which we found of the ſame Breadth with the other Conſular High-roads. The ancient *Lacus Cyminus* (now Lake *de Vico*) is at the Foot of a very high Hill, but of an eaſy Aſcent, bearing the ſame Name with the Lake. It is almoſt covered with Sycamores and Cheſnut-trees, and produces vaſt Quantities of *Primroſes*, *Narciſſus*'s, *Hyacinths*, and many other Flowers. The City of *Viterbo* is built of Stone, and ſurrounded with a Wall: Beſides its Steeples, it has eight or ten ſquare Towers, built by the Inhabitants for Retreats during the inteſtine Commotions of the *Guelph* and *Gibellin* Factions. The following Inſcription on the Town-houſe, gives you an Account of the Reſtoration of the ancient *Tuſcan* Name *Viterbo*.

Deſiderius ultimus Inſubrium Rex Longulam, Vetuloniam *atque* Volturniam *mœnibus cingit: & Etruriæ priore Nomine inducto*, Viterbium, *multa capitis indicte, appellari jubet.* Sal. An. DCC.LXXIII.

Schroder ſays he ſaw another ancient Inſcription.

M. T. Ciceronem ob egregias ejus virtutes ſingulareſque animi dotes; per totum Orbem noſtris armis virtuteque perdomitum; ſalvum & incolumem eſſe jubemus.

In the before-mentioned Place is to be ſeen another authentick Inſcription, confirming the Donation made by the Counteſs *Maud* to the See of *Rome*:

Æternæ memoriæ inclytæ Mathildis, quæ ob præſtabile Religionis ſtudium, ac pietatem, ſedi Pontificiæ ſuum hoc patrimonium, Divi Petri in Thuſcia dein nuncupatum elargitur. Et in veterem Urbis ejus ſplendorem intuens, Paſchalis II. *Bleden Pontif. Max. ejus Metropolim, ut ante Viterbium conſtituit.* An. S. 1113.

It would be a fine Thing for the *Romaniſts*, if they had ſo good a Plea for the Donation of *Conſtantine*; the *Latin* Verſion of it is to be ſeen in *Barth. Picerna* and *Aug. Steuchus*, pretended to be done after the *Greek* Original in the *Vatican*; it is alſo inſerted in *Gratian*'s *Decretals*, but St. *Antonin* of *Florence* aſſures us it is not in the old Decretals; and divers noted Authors have refuted this Fable.

This puts me in Mind of a witty Repartee of *Hieronymo Donato*, *Venetian* Ambaſſador to *Alexander* VI. who being ask'd by the Pope where their Title of Sovereignty to the *Adriatick Gulph* was recorded? reply'd, That *his Holineſs might find their Title written on the Back of the Donation of* Conſtantine. Notwithſtanding the Inſcription of *Deſiderius* mentions only three Cities united under the Name of *Viterbo*, yet I remember that this City is ſometimes ſtiled *Tetrapolis*, and its Inhabitants *Quaterni Populi*; the Names of the four Cities are expreſs'd in a Diſtich written on the Top of the Staircaſe in the Town-houſe:

Hanc Fanum, Arbanum, Vetulonia, Longula *quondam Oppida, dant Urbem: prima Elementa.* F. A. U. L.

Some deduce the Origin of the ancient *Viterbium* from *Iſis* and *Oſiris*, for which they produce ſome *Greek* and *Latin* Inſcriptions; but being inform'd by credible Perſons that they were ſuppoſititious, and ſuppos'd to have been contrived by *John Annius* the *Dominican*, known commonly by the Name of *Annius Viterbienſis*, an Author of no Reputation, I will not inſert them here.

In one of the Halls of the Town-houſe you ſee a Picture repreſenting an innumerable Swarm of Locuſts, which darkened the Sun and cover'd the Earth, devouring every thing they met with upon the Ground about *Viterbo*. This happened in 1526. *Mezeray* relates ſuch another Story, which happened in *France* in 873, and was followed by a great Plague; and *Oſorius* another Inſtance of the ſame Nature, which, he ſays, happen'd in *Africk* in the Year of the World 3825.

We were no ſooner come within Sight of *Monteſiaſcone*, a little Town ſeated on a little Hill within eight Miles of *Viterbo*, but the Children came out and ask'd us, whether we would not take a View of the *Eſt, eſt, eſt?* The Story, I know, has been mention'd by others, but perhaps not with all its Circumſtances: A certain Abbot or Biſhop travelling from *Germany* to *Italy*, uſed to ſend a Servant before, to know in which Inn he could meet with the beſt Wine, and to mark it with the Word *Eſt* over the Door. Coming to *Monteſiaſcone*, the Servant was ſo highly pleas'd with the *Muſcatello*, that he writ three *Eſts* over the Door, which inviting his Maſter to drink more plentifully than he uſed to do, he fell ſick and died on the Spot; his Monument ſtands in St. *Flavian*'s Church, about two hundred Paces from the Town; he is repreſented with a Mitre on his Head, with two Scutcheons (*quarterly in the firſt a Lion, in the ſecond two Feſſes, the Shield not blazon'd*) and as many Drinking-glaſſes on each Side of him; at his Feet you ſee the following Inſcription in *Gothick* Characters, by Way of Epitaph, made in all Probability by his Servant:

Eſt, Eſt, Eſt, propter nimium Eſt, Joh. de Fuc. *D. meus mortuus eſt.*

That is,

Eſt, Eſt, Eſt, by taking too much of Eſt,
John de Fuc, *my Lord, died like a Beaſt.*

His true Name was *John de Fucris*, and he was of a great Family in *Augsburgh*.

All the Way between *Monteſiaſcone* and *Bolſena*, we paſs'd near the Banks of the Lake of that Name; it is of an oval Figure, and forty Miles in Compaſs; it contains two Iſlands, called *Martana* and *Paſſentina*; the firſt is celebrated for the Baniſhment of *Amaleſuntha*, the Daughter of *Theodoric* King of the *Goths*, who was afterwards murther'd there by the Command of her Couſin *Theodat*, whom ſhe had made her Aſſociate in the Government. *Bolſena* is a very indifferent Town, formerly an Epiſcopal See, till it was tranſlated to *Orvieto*. Behind it you ſee the Ruins of the ancient *Volſinium*, which, as *Pliny* relates, was burnt by Lightning. The Country between *Bolſena* and *Aquapendente*, is the worſt in the whole World; the laſt of theſe two is poor and almoſt deſolate, yet retains the Title of an Archbiſhoprick ever ſince the Deſtruction of *Caſtro*. *Centino*, a little Village at the Foot of the Hill *Radicofani*, is the utmoſt Boundary of the Pope's Dominions on that Side; the Town and Citadel, built by *Deſiderius* the laſt King of the *Lombards*, bearing the Name of the ſaid Hill upon which they ſtand, are for half the Year conceal'd in the Clouds. In our Way hence towards *Siena*, we ſaw for eight or ten Miles nothing but barren Mountains; but as we came towards St. *Quirico*, the Country began to grow better and better, though this laſted not long, for near *Torrinieri* the Land grew worſe than before, and continued thus, with ſome ſmall Alteration, till we came to *Siena*.

Siena, the third City, and perhaps the moſt pleaſantly ſituated in all *Tuſcany*; its Air is excellent, the Streets, though not level, yet very neat, being pav'd with Bricks laid ſideways; the Houſes are handſomely built, and the Water very good; beſides that, the *Tuſcan* Language is ſpoken here in its utmoſt Purity, without the Roughneſs of the *Florentine* Dialect.

The Cathedral of *Siena* is a *Gothick* Structure, but very beautiful, and one of the moſt perfect among all the great Churches of *Europe*, being cover'd within and without with Marble; the Pavement is of black and white Marble *a la Moſaique* in the Choir. On the Corridor running round the Body of the Inſide of the Church, are to be ſeen the Statues of the Popes, and among the reſt there is one ſmooth-chin'd Creature, which, as is ſaid, was placed there in the Room of the Popeſs *Joan*: *Baronius* ſays, it was taken away and broken to Pieces; *Launoy* ſays it was to be ſeen in 1634, and *Blondel* acknowledges

knowledges the ſame, as alſo the Statue erected in the Place where Pope *Joan* was deliver'd; Father *Mabillon* confeſſes the ſame Statue, and ſays, that the Name *Johannes* VIII. *Fœmina Angliæ* was added to it. All the Authors that ever I ſaw, who inveigh againſt the Story of this female Pope, and mention this Statue, acknowledge that it is ſtill remaining, or at leaſt, that it really ſubſiſted heretofore. This Structure was begun by *Duccio*, and finiſh'd by *Dominic Beccafumi*. That Part next the Choir is beautified with the Pictures of *Abraham*'s Sacrifice, and the Paſſage of the *Iſraelites* through the Red-Sea; the arch'd Roof is azur'd, intermix'd with Stars of Gold. From the Church you paſs into the Place where the Library was kept formerly; here we ſaw thoſe glorious Pieces in *Freſco* repreſenting the Life of *Pius* II. deſign'd by *Raphael*, but painted by *Peter Perugin* his Maſter, with *Bernardin* and *Pinturicchio*; moſt of the Faces repreſent Perſons then alive; among others, the Pope's Soul ſoaring upwards in the Shape of a *Paradiſe* Bird, and the *Hermit* gazing on it, is an exquiſite Piece.

I will not detain you with the Story of St. *Katherine* of *Siena*, but I can't paſs by in Silence the old Citadel with fifteen or twenty ſquare Towers; among theſe the Tower of *Mangiana* is mightily extoll'd for its Height, but it is by thoſe who have ſeen but few others. The Arms of *Siena* are, the famous *She-wolf* that gave Suck to *Romulus* and *Remus*, founded upon a Fable, that *Siena* was built by the Children of *Remus*. Travelling between the City of *Siena* and the River *Arno*, we found the Ground grow better and better the nearer we came to the River, eſpecially about *Camiano*, *Granayola*, *Ponte d'Era*, and between *Pontgibon* and *Piſa*. Near *Pontgibon* or *Poggi-bonzi* (famous for its Tobacco) we met whole Troops of Girls going from Houſe to Houſe ſinging and wiſhing a merry *May*; their Songs are compoſed of a Number of pleaſant Wiſhes, every Stanza concluding with *a merry, merry*, May.

On ſeveral ſandy Hills near *Certaldo*, we ſaw great Quantities of ſeveral Sorts of Shells, as we had before at *Monte-Mario*, a Mile from *Rome*, in the *Alps* in *France*, and other Places; the ſame have been obſerved by *Olearius*, *Steno*, *Cambden*, *Speed*, and others. I received your Obſervations with a great deal of Satisfaction, but, to deal frankly with you, I muſt tell you, that I differ with you in Opinion; for if theſe Shells were the Remainders of the Deluge, I ſee no Reaſon why the ſame ſhould not rather have been left in the Valleys, and more univerſally ſpread upon the Surface of the Earth; whereas now they are only gather'd into Heaps in certain Places. Nor ſee I any ſufficient Cauſe to have Recourſe to ſuppoſed Inundations, Tempeſts, and Eruptions; for though ſome ſuch Thing might rationally be concluded in reference to certain Places ſubject to Earthquakes, (as for Inſtance, the *New Veſuvius*, or *Monte Nuovo*) yet as the ſame Reaſon does not hold in all other Places where theſe Shells are found, ſo the Solution of this *Phænomenon* may with much more Eaſe be look'd for in the ſame Property upon the Land which produces theſe Shells at Sea. You will perhaps tell me, that Shells are inſeparable from Fiſhes, Snails, *&c.* but you may eaſily anſwer your ſelf, if you will but conſider, that Shells have been found in the Stomachs, Kidneys, and other Parts of human Bodies. But we will proceed on our Journey.

Piſa is the ſecond City of *Tuſcany*, formerly a conſiderable Republick, ſeated in a level Plain on the River *Arno*, dignified with the Title of an Archbiſhoprick and an Univerſity; its Streets are ſpacious, ſtreight, and well pav'd with broad Stones, and generally well built. The *Arno*, which is navigable here, and twice as broad as the *Tyber* at *Rome*, divides the City into two Parts; it is at preſent very poor and ill-peopled, its deſolate Condition muſt be attributed to their Wars with the *Florentines*, who, after the Conqueſt of this Place, founded the great Mart of *Leghorn* upon the Ruin of *Piſa*. The Cathedral here is very like that of *Siena*, but not quite ſo large; it is a regular Structure, and over-cruſted with curious Marble. The Baptiſtery is of a circular Figure an hundred and eighty Foot in Circumference, and arch'd, ſurmounted by a *Cupola*: By an Inſcription on a Pillar of this Baptiſtery it appears, that the Church was finiſh'd 1153. Here is an Eccho, which magnifies a Noiſe to ſuch a Decree, that the Sound thereof laſts as long as the Tinkling of a great Bell. Travellers make a great Wonder of the Leaning Tower, which does pretend to appear leaning on all Sides, by a peculiar Art of the Architect, when, in Effect, its Inclination is only on one Side, occaſioned by the Sinking of the Foundation: Its whole Height is a hundred and eight Feet, and is of the Figure of an exact Cylinder. I let down a Plummet from the Balcony on the Top on that Side where it inclines moſt, and after ſeveral Tryals both to the Right and Left, found that the Lead touch'd fifteen Foot diſtant from the Foundation.

The famous Burying-place of *Siena*, call'd *Campo Santo*, (becauſe the Earth was brought from the Holy *Land* 1228.) is a Kind of Cloyſter, one hundred and ninety Paces long, and ſixty ſix broad. On a Wall under one of the Portico's I ſaw an Inſcription, being a Decree of the Senate of *Piſa* upon the Death of *Cæſar*, ordering their Subjects to appear in Mourning for a whole Year, and to abſtain from all publick Divertiſements. I will not trouble you with their Phyſick-garden, as having nothing memorable in it; but I muſt not quite forget the Knights of St. *Stephen*, who have their Reſidence here: They muſt be of noble Blood, and born in Wedlock: They vow Continual Chaſtity, and ſay a hundred *Pater Noſters* and *Ave Maria's* every Day. This Order was founded by the Great Duke *Coſmo* I. 1561, the ſixth of *Auguſt*, after he had gain'd the Battle of *Marciano*; his Statue ſtands directly oppoſite (in the Place) to the Church.

Leghorne is about fourteen Miles diſtant from *Piſa*, the Country between them being very level, but woody, fill'd with Oaks, Cork-trees, and wild Myrtles: They tell you, that theſe Woods were formerly all covered by the Sea, which reach'd within three Miles of *Piſa*, where you ſee a large Church at the Entrance of these Woods, which, they tell you, was built in the ſame Place where St. *Peter* was ſhipwreck'd one Day when he was fiſhing. I need not tell you, that *Leghorne* is a modern City, built on a level Ground, and ſtrengthened with good Fortifications faced with Brick-work; its Streets are large, ſtreight, and uniform, the Houſes generally of the ſame Height, and painted on the Outſide. In our Journey from *Leghorne* to *Lucca*, paſſing a ſecond Time through *Piſa*, we ſaw, three Miles on this Side of it, the craggy Mount St. *Julian*, the Boundary betwixt *Tuſcany* and the Republick of *Lucca*.

The City is moſt pleaſantly ſeated in a fruitful Plain of fifteen or twenty Miles in Extent, enclos'd by very rich and well-cultivated Hills; its Fortifications are regular, and faced with Bricks: We walked round the Ramparts in an Hour's Time: But though it is not ſo big as *Piſa*, it contains many ſtately Houſes, and is very well peopled. They ſhew'd us the Palace of the Republick, where the *Gonfalonier*, or Standard-bearer, with the ſeven *Anziani*, or Counſellors, lodge and eat together. The State of *Lucca* is a Fief of the Empire; its Government is Ariſtocratical, managed by the Council of two hundred and forty Nobles, divided into two Bodies, who rule alternately every ſix Months, with the *Gonfalonier* at their Head. This chief Magiſtrate bears ſome Reſemblance to the Doges of *Venice* or *Genoa*, but continues no longer than two Months in this Dignity; from whence he reaps no other Profit but maintaining of his Table at the publick Charge: His Dreſs is a Robe of Crimſon Velvet, with a Bonnet and Stole, and his Title, *His Excellency*; his Guard conſiſts of ſixty *Switzers*, and he may not be choſen to the ſame Dignity till after ſix Years. Their Arſenal is abundantly provided with Arms, and kept very well kept.

In the Cathedral we ſaw the Chapel of the *Volto Santo*. They tell you, that *Nicodemus* having ſeveral Times attempted in vain to paint the Crucifix, was at laſt aſſiſted by the Angels, who guided his Pencil to finiſh it: They are not able to tell you how this Picture came to St. *Fredian*'s Church, but are poſitive that it

ved from thence to the Cathedral, where it hung in the Air, in the Place where we ſaw it, till they built an Altar under it, on which it reſted, and about which they afterwards built a magnificent Chapel. This Crucifix is in ſuch high Eſteem with them, that they ſtamp it on their Coin, with the Arms of the Signiory. In St. *Frediani*'s Church is a Marble Table ſeventeen Foot long, ſix and a half broad, and fourteen Inches thick; the whole Story whereof is expreſs'd in the following Inſcription:

O quiſquis legis, lapis es, ni lapis hic moveat in admirationem & cultum D. Frediani, *qui templo huic conſtruendo, molem hanc in montibus ad quartum lapidem natus, viribus impar, ſed ſpiritu fervens; mirâ facilitate manibus humeriſque ſuis, & Canonicorum in plauſtrum binis indomitis vacculis trahendum impoſitum, ſexto ſalutis ſæculo, hâc in æde ſtatuit ſacrum monumentum.*

In the Midſt of the ſame Church is to be ſeen a Tomb-ſtone with this Inſcription:

Hic jacet Corpus Sancti Riccardi Regis Angliæ.
Here lies the Body of St. Richard *King of* England.

Who this Royal Saint was, I am not able to imagine; for *Richard* I. (ſirnam'd *Lyonheart*) died in *France*, and was interr'd in the Abbey of *Fontevraut*; *Richard* II. was, after his dethroning, ſtabb'd at *Pomfret*, and buried firſt in St. *Paul*'s, from whence he was carried to *Langley*, and afterwards to *Weſtminſter*; and *Richard* III. being ſlain in the Battle of *Boſworth* in *Leiceſterſhire*, his Body was interr'd in the City of *Leiceſter*. I do not remember ever to have heard any Thing of a King *Richard* before the *Heptarchy*.

In the Church of St. *Auſtin* you ſee an Image of *our Lady*, with the little Jeſus in her left Arm, concerning which they tell you the following Story: A certain Soldier having loſt all his Money at Dice, fell into ſuch a Rage, that after having given a great many ill Words to the Image of our Lady placed then againſt the Wall of the Guard-houſe, he threw a Stone level'd directly at the Head of the little Jeſus; but our Lady perceiving the Danger, toſs'd the Child in an Inſtant from her right Arm into the Left, where it remains ever ſince; the inſolent Soldier was ſwallow'd by the Earth, the Hole being ſhewn to this Day. About the Time of the Reformation divers noble Families retired from *Lucca* to *Geneva*, where ſome ſtill flouriſh.

Half Way betwixt *Lucca* and *Florence* ſtands *Piſtoya*, viz. twenty Miles from each; the Country thereabouts is extreamly fertile, and well cultivated, but the City is almoſt deſolate, having loſt all its Trade with its Liberty: It is much bigger than *Lucca*; and its large and regular Streets and beautiful Buildings are ſufficient Teſtimonies of its former Grandeur.

The Inhabitants of *Piſtoya* have a moſt profound Veneration for St. *James* and his Relicks; the Altar of his Chapel in the Cathedral is cover'd with Plates of Silver, and adorn'd with very rich Lamps. Here I obſerved, in a peculiar Prayer directed to him, theſe Words, *Tu qui primatum tenes inter Apoſtolos, imo qui eorum primus*, i. e. *Thou that waſt the firſt, nay, the chief among the Apoſtles*, &c. There are not a few who pretend to look for the Original of the *Guelph* and *Gibellin* Factions among the *Piſtoyans*, where, they ſay, lived two Brothers called *Guelph* and *Gibel*, the elder of which ſided with Pope *Gregory* IX. whilſt the younger embraced the Intereſt of the Emperor *Barbaroſſa*; but, in my Opinion, thoſe come much nearer the Mark, who derive the Names of thoſe two famous Factions from the illuſtrious and potent Families of the *Guelphs* and *Gibellines*, (upon the Borders of *Germany* and *Italy*) who were at open Enmity, a conſiderable Time with each other, before one declared for the Emperor and the other for the Pope.

6. My laſt being written the next Day after our Arrival at *Florence*, I will in this give you a brief Deſcription of this City, and afterwards communicate ſuch Obſervations as I have had Occaſion to make during our Stay. *Florence*, the capital of *Tuſcany*, dignified with the Title of an Archbiſhoprick, and the ordinary Reſidence of the Great Dukes, is ſeated upon the River *Arno*, as it were within the *Arena* of an Amphitheatre, being encloſed at four or five Miles Diſtance, (except on the Side toward *Piſtoya*) with very fruitful Hills, riſing by an eaſy Aſcent till they unite with the high Mountains: If you take a full View from one of the Towers of *Florence*, of the Villages and Houſes of Pleaſure in the Plain and Hills, it ſeems to be only the Continuation of Suburbs, this Valley being perhaps the beſt peopled Place of that Kind in the Univerſe.

I was credibly inform'd, that the Circumference of the Walls of *Florence* is 15,240 Fathoms, and that the River *Arno*, which runs through it, is 500 Fathoms broad; ſo that adding the double Breadth of the River to the Compaſs of the Walls, the whole Circuit of *Florence* amounts to 16240 Fathoms, three of which are equivalent to five Feet eight Inches *Engliſh* Meaſure, according to which Computation it amounts to 36,675 Feet: It is almoſt of a circular Figure. The ſame Perſon told me, that there are in *Florence* about eight thouſand eight hundred Houſes, ſixty thouſand Souls, twenty two Hoſpitals, eighty nine Convents, eighty four Fraternities, one hundred and fifty two Churches, eighteen Halls belonging to Merchants, ſeventy two Courts of Juſtice, ſix Columns, two Pyramids, four Bridges, ſeven Fountains, ſeventeen Places or Squares, and one hundred and ſixty publick Statues. The Streets are paved with broad Pieces of a grey Stone called *Pietra-forte*, and moſt of the Houſes are built of the ſame; theſe are brought from the neighbouring Quarries.

The Great Duke's Palace (called *Pitti*) is a moſt noble Structure, but has this Defect, that the Court is not ſpacious enough in Proportion to the Edifice, which being one hundred and twenty Foot high to the Corniſh of the third Order, cannot be ſeen without Trouble in any Part of the Court, which is only one hundred and ſixty Foot long, and one hundred and forty broad. As we were entring the old Ducal Palace, (the Receptacle of the ſo much celebrated Curioſities) we took a full View of the four Statues of white Marble on the Bridge of the Trinity, repreſenting the four Seaſons of the Year, made by *Michael Angelo*. The chief Curioſities we obſerved here were, the *David*, the Work of *Michael Angelo*; the *Judith*, by *Donatello*; the *Sabin* Women carried off by Violence, by *John* of *Bologna*; the *Perſeus* of Braſs, by *Coligni*; the *Hercules* and *Cacus*, by *Bandinelli*; and the Braſs Statue on Horſeback of *Coſmo* I. by *John Bologna*; all theſe are moſt exquiſite Pieces. The three *Baſſo relievo's* on the Pedeſtal of that Statue repreſent *Coſmo* I. kneeling before the Pope as he was giving him the Title of *Great Duke*; the ſame Prince entring *Florence* in a triumphant Chariot; and the Reſignation of the Sovereignty to him by the Senate of *Florence*. The great Gallery of the Palace is four hundred Foot long, where we paſs'd between two Rows of ancient Statues and Buſts. Above them, againſt the Wall, we ſaw the Pictures of the ancient Philoſophers on one Side, and thoſe of great Generals on the other.

Among theſe Statues, that ſuppos'd to be *Scipio's*, in a Robe of Braſs, excels all the reſt, the Characters on the Hem of his Garment are of the old *Hetruſcan*; the *Leda* embracing *Jupiter* with a Pleaſure mix'd with Shame; the *Bacchus*, with a Copy of the ſame by *Michael Angelo*, not inferior to the Original; *Julia* the Daughter of *Auguſtus*, the *Pomona*, the *Venus*, the *Diana*, the *Apollo*, another *Bacchus*, the Peaſant ſtriking a Boar, the Buſts of all the Emperors to *Galienus*, and eſpecially thoſe of *Adrian*, *Pertinax*, and *Severus*, are excellent Pieces.

In the Chambers behind this Gallery, we obſerved in the firſt a great branch'd Candleſtick of Amber, an admirable Column of *Oriental* Alabaſter, a *Rhinoceros*'s Horn of an extraordinary Bigneſs, Abundance of *Baſſo relievo's*, and

and a great Number of ancient Sculptures, Medals, Idols, ſepulchral Lamps, Stones, Minerals, and other natural Curioſities: The ſecond is fill'd with Pictures; the third, called the *Mathematical Chamber*, (here uſed to be kept the Iron Nail, one half of which was pretended to be tranſmuted into Gold, but is not ſhewn now, it having been found to be no more than a Sodering) has, among other things, Globes and Spheres of ſeven Foot diameter: The fourth has likewiſe nothing but Pictures, which excel thoſe of the ſecond, except the Ornaments of Ivory, Amber, and precious Stones in a peculiar Cabinet, and among the reſt, a large rough Emerald rooted in its Rock, and the Platform of *Leghorn* on a Table of *Lapis Lazuli*: In the fifth Chamber you ſee the Pictures of moſt of the illuſtrious Perſons of the preſent Age; among the Generals are *Cromwell*, *Monk*, and the late Earl of *Oſſory*: The ſixth contains an hundred and thirty ſeven Pictures of the moſt famous Painters, done by themſelves: The ſeventh is filled with Porcelane Veſſels, and the five following with all Manner of ſurprizing Curioſities, and great Quantities of Arms of all Countries; the Horſe-tail of twenty Foot long, preſented to the Great Duke by the late *Charles* Duke of *Lorrain*, is none of the leaſt among theſe Rarities; but the moſt precious Things are preſerv'd in an octagonal Apartment called the *Tribune*, built by *Buontalenti*, being twenty Foot in Diameter; the Floor is pav'd with Marble of divers Colours, artificially join'd like inlaid Work; the Hangings are of crimſon Velvet, the Windows of Cryſtal, and the Inſide of the Lanthorn cover'd with Mother of Pearl. You have, queſtionleſs, heard of that moſt celebrated Diamond, which weighs 139½ Carats; *Tavernier* ſays, it is Pity that the Water is yellowiſh. Among the other Rarities, the following are the choiceſt; an antique Head of *Julius Cæſar*, of one entire *Turquoiſe* of the Bigneſs of an Egg; a Cupboard filled with Veſſels of Agate, *Lapis Lazuli*, Cornelian, and Rock-cryſtal ſet with Gold and precious Stones; a large Table and Cabinet of inlaid Work of Oriental Jaſper, Calcedony, Rubies, Topazes, and other precious Stones, excellently well contrived; a Collection of the beſt Medals; a vaſt Number of carv'd and engraved Pieces nicely kept; ſome Maſter-pieces of the moſt excellent Painters; ſix very beautiful *Grecian Statues*; two Wreſtlers; the Peaſant whetting his Bill, and at the ſame time liſtening to the Conſpirators, *Cataline*'s Aſſociates; a *Tauro*, a *Cupid* ſleeping, a *Venus* ſix Foot high, and another five Foot, both of white Marble, the fineſt Piece of Workmanſhip in the World, the Head turns a little towards her left Shoulder, with her right Hand before her Boſom, yet at ſome little Diſtance, and covering her Nudity with the other, but without touching; ſhe ſtands bowing gently with her right Knee forward, the better to hide herſelf. This baſhful Poſture is accompanied with all the Marks of Modeſty and Chaſtity in her Face, and with an incomparable Beauty, Sweetneſs, and youthful Air; her Neck is exceeding beautiful; and, in ſhort, this Maſter-piece is the moſt exquiſite Imitation of the Perfection of Nature. On the Marble Baſe are theſe Words:

ΚΛΕΟΜΕΝΗΣ ΑΠΟΛΛΟΔΟΡΟΣ ΑΘΗΝΑΙΟΣ ΕΠΟΙΕΣΕΝ.

Cleomenes, *Son of* Apollodorus *the* Athenian, *made it.*

From this Palace paſſing through a ſmall Gallery, we came into the ancient Palace of the Republick, where the Great Duke's Wardrobe is kept; and among other Things we ſaw there the rich Coach made for the Solemnity of the Great Duke's Marriage. The Hall of this Palace is a hundred and ſeventy two Foot long, and ſeventy four broad. The Cathedral is a large and ſtately Building, though for the moſt Part of a *Gothick* Architecture, being over-cruſted within and without with the fineſt poliſh'd Marble of ſeveral Colours: Its whole Length is four hundred and ninety Feet, and its Height, to the Top of the Croſs on the Globe, three hundred and eighty Feet; the worſt is, that it has no Frontiſpiece. The rareſt Statues in this Church are, St. *James*, by *Sanſovin*; the *Adam* and *Eve*, by *Bandinello*; the Statue of *God the Father*; the *dead Chriſt*, and an Angel ſupporting him, by the ſame Hand, on the high Altar: The *Eve* is ſomewhat larger than *Adam*. The *Reſurrection* painted in the Dome is a moſt [illegible] Piece, though the Criticks find Fault with *Fred. Zu[illegible]chero*, who made it, becauſe he has repreſented the [illegible]ſing Bodies with Clothes on: Beſides this, we took No[illegible]tice of a greater Blunder in the ſame Church, [illegible]mitted by no leſs famous a Painter than *Paul Uc[illegible]* who has painted Sir *John Hawkwood*, whom the [illegible] call *Acutus*, an *Engliſhman*, General of the Pi[illegible], Horſeback, and his Horſe reſting on two Legs on [illegible] ſame Side, while the other two are in Motion.

The Pieces of the Rods of *Aaron* and *Moſes*, [illegible] in the Cathedral, are queſtion'd by ſome, becauſe [illegible] Rods are ſaid to be entire at the Church of St. [illegible] *de Lateran*. The Steeple (near the Church) is a [illegible] of one hundred and eighty Feet high, over-cruſted with ſquare Pieces of red, black, and white Marble, and beautified with ſeveral excellent Statues: The [illegible] Bald Man, by *Donatelli*, is highly eſteem'd.

The Baptiſtery is not unlike that of *Piſa*, and cover'd like the Church; ſome ſay it was anciently the Temple of *Mars*, and that after its being converted into a Baptiſtery, it was dedicated to St. *John Baptiſt*. The *Moſaick* Work on the arch'd Roof is eſteem'd excellent, and among the Statues here, the *Magdalen* of Wood, by *Donatelli*, excels all the reſt: But the moſt ſurpriſing Pieces are, the three Gates of Braſs, whereon are repreſented ſome ſacred Hiſtories in *Baſſo relievo*. The Back-Gate, with this Inſcription, *Andreas Ugolini de Piſis me fecit* 1330, is not altogether ſo beautiful as the other two, which put *Michael Angelo* into ſuch a Rapture, that he ſaid, they deſerved to be placed at the Entrance of Heaven:

Dum cernit valvas aurato ex ære nitentes
In templo Michael Angelus, *obſtupuit*;
Attonituſque diu, ſic alta ſilentia rupit;
O Divinum Opus! O Janua digna Polo!

The Senſe of which is,

Theſe Gates of burniſh'd Braſs when he beheld,
Great ANGELO, *beſt Judge of what excell'd*;
Amaz'd he ſtood, long ſilent, and then ſigh'd!
O Work Divine! O worthy Heaven! he cry'd.

The Statue of Juſtice near the Church of the Trinity is ſupported by a Column of Porphyry ſaid to have ſtood formerly in the *Pantheon*. In the Court before the middle Gate of the Baptiſtery, you ſee two Columns of Porphyry at ſome Diſtance from each other, and [illegible] chain'd together, which, they ſay, were brought from *Majorca*, and beſtow'd upon the *Florentines* by the *Pi[illegible]ſans*, for the Aſſiſtance they gave them in the Conqueſt of Part of that Iſle. Near them ſtands another Column erected in Memory of a pretended Miracle wrought by the Body of St. *Zenobius*, when it was removed from St. *Lawrence* to the Cathedral Church, for his Sacred touching by Chance the Trunk of a dry Tree that lay upon the Ground, it bloſſom'd immediately, and produced Fruit.

The Church of St. *Lawrence* is both ſpacious and rich, and the Chapel, I muſt confeſs, when finiſh'd, will be the moſt exquiſite Structure that ever was [illegible] of this Kind; it is both very large and magnificent. In the Middle of each Face of the Hexagon [illegible] double Pilaſter of Jaſper, with a double Capital of Braſs gilt, the Baſe being the ſame. The Entablature, Figures on the Pedeſtals of theſe Pilaſters are very [illegible] tificially made of precious Stones: In the ſix Angles [illegible] placed as many rich Tombs of Porphyry, Oriental Granite, and ſome other of the moſt precious Kinds of Marble; on each Tomb lies a great Pillow of Jaſper, [illegible] lued each at ſixty thouſand Crowns, enrich'd with pre[illegible] Stones, and upon each Pillow ſtands a Crown, [illegible] in Richneſs the Pillow itſelf: The Baſe ſupporting [illegible] Tombs is over-cruſted with Porphyry and Calcedony, on which will be engraven the Epitaphs of the Perſons for whom theſe Tombs are deſigned, and their Statues of Braſs gilt, twice as big as the Life, are to be placed in the Niches of black Marble that are over [illegible]

Tombs. The inner Roof of the Dome is intended to be covered with *Lapis Lazuli* intermixed with Roſes and other Carvings gilt; and the reſt of the Walls are over-cruſted in Compartments with the fineſt Agate, Granite, Onyx, and other precious Stones, each Pannel being divided into Squares, embelliſh'd with various Sorts of Ornaments of Copper gilt; and the high Altar is likely to ſurpaſs all the reſt.

The Library of St. *Lawrence*, which is eighty Fathom long, and twenty broad, is celebrated for its Manuſcripts; as for Inſtance, that of *Virgil* of the Age of *Theodoſius*, and a very ancient Greek MS. of the Chirurgery of the Ancients, of *Hippocrates*, *Galen*, *Aſclepiades*, *Bithynus*, *Apollonius*, *Archigenes*, *Nymphodorus*, *Heliodorus*, *Diocles*, *Rufus Epheſius*, and *Apollodorus Citienſis*, with the Manner of curing Diſlocations, and Figures painted on Vellum, the only ancient Work of this Nature now extant. Mr. *Magliabecchi*, the Bibliothecary, was very ſorry he could not communicate to me St. *Chryſoſtom*'s Letter to *Cæſarius*, having received expreſs Orders to the contrary from the Great Duke; but he poſitively aſſur'd me, that the Paſſage cited by *Martyr* is contain'd *verbatim* in that Manuſcript.

In the Church of the *Holy Croſs* we ſaw the Tomb of *Michael Angelo*, which, in my Opinion, bears no Proportion to the Merit of ſo famous a Perſon. In this Church is a Chapel belonging to the Family of the *Zanchini*, on the Altar of which is a Picture of Chriſt delivering the Souls of the Fathers, and among them many female Spirits, the Work of *Angelo Bronzini*: Some are of Opinion, that ſhe who repreſents *Eve* is the true Reſemblance of *Bronzini*'s Miſtreſs, and that the Man in the right Corner of this Piece, gazing upon this pretended *Eve*, is the Painter himſelf; juſt as *Pinturicchio* painted in the *Vatican*, Pope *Alexander* VI. proſtrate at the Feet of *Julia Farneſe*, under Pretence of adoring the holy Virgin.

In the *Annunciata* are kept two of the thirty Pieces *Judas* received to betray his Maſter; and in the Church of the *Carmelites*, the Crucifix that ſpoke to St. *Andrew d'Urſini*. Among the ſeveral fine Seats belonging to the Great Duke, we had only the Opportunity to ſee *Poggio Imperiale* and *Pratinola*; it muſt be confeſſed they are very delightful Places, and have even a ſufficient Share of Beauty; but ſince our Gardens and Waterworks are advanced to that Height in *France*, the only Way to maintain the ancient Reputation of the *Italian* Seats, is to paſs by in Silence their pretended miraculous Ornaments.

The Arſenal and Citadel of St. *John Baptiſt* are kept in very good Order, but the Forts of *Belvedere* and St. *Miniato* are much out of Repair. The Great Duke alſo maintains various Kinds of wild Creatures, and Nurſeries for them. In the Hoſpital *ad Scalas* is the Tomb and Epitaph of a human Monſter, with two Heads and four Hands on one Body, named *Peter* and *Paul*; one of theſe Heads would often weep, whilſt the other laugh'd, and this ſlept often whilſt the former was awake. The Mountains near *Florence* produce certain Stones, which being ſaw'd in the Middle and poliſh'd, repreſent ſometimes Trees of divers Sorts, ſometimes whole Towns, and the Ruins of old Caſtles; the firſt are called *Dendrites* by *Kircher*.

To conclude, I muſt tell you, that though *Florence*, for its Situation, and other Advantages, may be reckoned among the fineſt Cities in the World, yet to thoſe who know the Pleaſures of Society, and eſpecially of Converſation with the fair Sex, the inſupportable Conſtraint, and unavoidable Ceremonies uſed at *Florence*, appear an intolerable Burthen, except to thoſe that are inur'd to this Kind of Slavery from their Infancy.

7. The Road between *Florence* and *Bologna* being one continued Ridge of the *Apennine* Mountains, and conſequently not very fit for Calaſhes, we were forced to hire Horſes, all the Littermen being taken up in carrying Monks (by what Accident I know not) over the Mountains. For two Days together we paſſed through a barren and mountainous Country; the higheſt Mountain we met with in our Paſſage, was that called *Monte Juovo*; however, the Valleys of *Sarperia* and *Fiorenzola* (which ſome think to be the *Fidentia* of the Ancients) are not quite ſo deſolate as the reſt; the firſt is famous for Knives and other Cutlers Work made there; it was deſtroy'd by an Earthquake in 1642. We took Notice, that near the Village of *Pietra Mala* the Air ſparkled in the Night. At the Village of *Scarica l'Aſſino*, between the laſt nam'd Place and *Loyano*, we ſaw a Poſt the Boundary of the Pope's and Great Duke's Territories, the Arms of the firſt being affixed on one, and the *Florentine* Arms on the other Side. From the Top of the laſt Hills of the *Apennine*, as we approach'd *Bologna*, and arrived by an eaſy Deſcent near that City, we had the moſt glorious Proſpect in the World, of the extenſive and delightful Plain of *Lombardy*, extending along the *Po*, from the *Apennines* to the *Alps*.

Bologna, the Seat of an Archbiſhop, who has the Title of a Prince of the Empire, and the ſecond City in the Eccleſiaſtical State, is ſeated at the Foot of the *Apennine* Hills, at their opening into the Plain, upon the *Via Emilia*. The faireſt Proſpect of *Bologna* and the adjacent Country is from the Convent of St. *Michael in Boſco*, where at the ſame Time you may have the Pleaſure of ſeeing one of the moſt magnificent Monaſteries in *Italy*, comparable for its Beauty to moſt of the Royal Palaces of *Europe*; and to ſpeak the Truth, as *Bologna* is larger and more populous, nay, even richer than *Florence*, ſo its Convents are generally very ſpacious and exceeding magnificent. The City is ſurrounded only with a ſingle Wall without a Citadel; for when they ſurrendred to Pope *Nicholas* in 1278, it was under Condition, that they ſhould not be bridled by a Citadel, their Eſtates not be liable to any Confiſcations, and ſhould be allow'd an Auditor of the *Rota*, and an Ambaſſador of their own at *Rome*; which Privileges have not been hitherto infringed. The Univerſity acknowledges for its Founder *Theodoſius* the younger, in 425, but owes its chief Splendour to *Charles the Great*; hence it is that the Motto *Bononia docet*, is ſeen on the Coin of this City, as the Word *Libertas* is in their Arms.

In one of the Halls of the Univerſity College is a Monument erected to the Memory of a certain noted Chirurgeon named *Gabriel Taglicozzo*, who made artificial Noſes, Lips, *&c.* of Fleſh, mentioned by *Butler* in his *Hudibras*. The Canal which joins the *Arno* with the *Po*, is a great Conveniency for the Commerce of this City, the Inhabitants of which trade in Wax, Hemp, Flax, Hams, Sauciges, Soap, Tobacco, and Perfumes, beſides that they have near four hundred Silk-mills; formerly they uſed to ſell their little Dogs at a high Rate. The Houſes of this City are generally of Stone, or Brick plaiſter'd over; the Streets have Portico's on both Sides, like thoſe of *Padua*, but are higher and larger, and are for the moſt Part very ſtraight; the Women are handſome, and not kept under ſo much Reſtraint as at *Florence*; the better Sort are inclin'd to follow the *French Mode*. In General *Caprara*'s Palace, one of the beſt in the whole City, we ſaw many rich Spoils taken from the *Turks*.

The publick Palace of this City is appointed for the Lodging of the Cardinal Legate, and the *Gonfalonier* and his Counſellors. Over the Portal ſtands a Braſs Statue of *Gregory* XIII. and on one Side of it that of *Boniface* VIII. with this Inſcription;

Bonifacio VIII. *P. M. ob eximia erga ſe merita*, S. P. Q. B.
Ann. MCCC.

Here you are alſo ſhewn the Cabinet of Curioſities of *Ulyſſes Aldrovandus*, join'd with that of the Marquis of *Coſti*, both belonging to the Publick. Among the reſt we took Notice of the Picture of a certain Woman, who (as *Aldrovandus* ſays of his own Knowledge) had a long and thick Beard like a *Capuchin*. M. *Lotier*, a *Banker* of this City, has alſo an excellent Collection of Medals, in which are to be ſeen two *Otho's* in Braſs of unqueſtionable Antiquity. In a Chamber near it they ſhewed us one hundred and eighty ſeven Volumes in *Folio*, all of *Aldrovandus*'s own Hand-writing, and about two hundred

dred Bags full of loose Papers; the Margins were pretty large, and the Lines not very close.

On the Front of this Palace, between the Statues of the Popes, is a *Latin* Inscription, intimating, that the Emperor *Charles* V. and Pope *Clement* VIII. meeting at *Bologna* in *November* 1529, restored the Peace of *Italy*, and that afterwards the said Emperor was crown'd King of *Lombardy* in the Church of St. *Petronius*; the Emperor had been crown'd before, *Oct.* 22, 1520, at *Aix la Chapelle*. In another Place of this Palace, you see the Picture of one named *Ugolino*, on the Wall, hanging by one Foot, with this Subscription, *Ugolino traditore, filatugliero alla Patria*; perhaps this might be Count *Ugolin* of *Pisa*, one of the Heads of the *Guelphs*. In another Place you see an Inscription beginning thus: *Adeste O Sol & Lunæ Testes*, &c. relating to a Miracle wrought by an Image of our Lady, who deliver'd *Bologna* from the Pestilence. That great and stately Fountain which faces this Palace, is the Work of the famous Architect and Sculptor *John* of *Bologna*, said by some to have cost seventy thousand Crowns.

In the Church of St. *Petronius* (the biggest in the whole City) is to be seen the so much celebrated *Meridian* Line of *Cassini*, engraven on a Copper Plate of 222 Foot long, and fixed in the Pavement. It begins at the Entrance of the great Body on the left Hand, and passes between the Pillars, without the least Obstacle, to the End of the little Nave of the Church, the Situation of which is almost *East* and *West*. In the arch'd Roof of the last Nave is a Hole, directly over the Noon-point of this Line, through which a Ray of the Sun entring, marks the Solstices and Equinoxes upon the Line. The same Operation may, without much Difficulty, be perform'd in any other convenient Place, the whole Mystery consisting only in measuring the Degrees on the Line, proportionably to the Height of the Hole through which the Ray enters.

In the Church of *Corpus Domini* they shew an embalm'd Body of St. *Catherine Vigni*, which has wrought many Miracles: But the Image of our *Lady*, said to be made by St. *Luke*, is in much greater Veneration with them; her Residence is at the Mount *la Guardia*, eight Miles from the City (they were then making a cover'd Way to that Mountain) from whence they bring her at certain Times in Procession into *Bologna* with more than ordinary Magnificence, attended by the several Companies of the Artisans, the Fraternities, Convents, Heads of the Parishes, Magistrates, the *Gonfalonier*, and the *Legate* himself: The Image is always carried under a rich Canopy, the People upon their Knees saluting it as it passes by, with the most zealous Ejaculations that can be conceiv'd.

In the Church of the *Dominicans* you see the most magnificent Chapel and Tomb of St. *Dominic*; the inlaid Work of different Colours on the Benches of the Choir, done by *Damian* of *Bergamo*, a Monk, are highly esteem'd to this Day, though it is beyond all Dispute, that since the finding out of the Art of imprinting natural Colours on Wood, this Kind of Work has been brought to a much greater Perfection. In the same Church is to be seen the Tomb of *Hentius* or *Enzelin* King of *Sardinia* and *Corsica*, natural Son to the Emperor *Frederick* II. The Epitaph gives you an Account of his being taken Prisoner by the *Bononians*, who detain'd him twenty two Years, nine Months, and sixteen Days in Captivity, till his Death, which happen'd in *March* 1272. The Tower called *Garisenda* is about 130 Foot high, and leans like that of *Pisa*; it is a square Tower built of Brick, and its Inclination to one Side proceeds, questionless, from the same Reason (*viz.* from the Sinking of the Foundation) as does that of *Pisa*. The bright Stones, known by the Name of *Bononian* Stones, are the Product of the Hill of *Paderna*, about three Miles distant from the City.

The Heats being almost as troublesome here as in the *Apennines*, the Men use Fans as well as the Women, some of which are of Paper, and sold for a Penny apiece. In our Inn they had a Way of driving away the Flies by a Machine; they often treated us with *Lasagnes toises* of the Bigness of a good Trencher; their Paste is pretty firm, and not ill tasted.

Leaving *Bologna* about Sun-set, we travel'd near Night to *Samogia*, a small Village about half Way between this City and *Modena*. They told us, that from this Place to the *Alps*, the Country is as level as a Bowling-green, and that the Roads are lined on both Sides together with Cornfields or Vineyards; the Vines are supported by Fruit-trees planted Chequer-wise, as we had seen them already in several Parts of *Lombardy*, and afforded a very delightful Prospect at first, but at Length grew offensive to the Eyes of us Travellers, for Want of that Variety which is diverting to the Sight, and without which nothing is diverting. The same Night, as we came near to the Village, we were surprized with the Sight of a prodigious Quantity of *shining Flies*, called *Lucciole*, with which the Hedges were covered to such a Degree, that they seem'd to be on Fire; these are not unlike the Locusts in Shape, but not so large; the shining Part is a certain yellow hairy Down under the Belly, which being stretch'd at every Motion of their Wings, sends forth a bright Glance like Fire.

Early in the Morning we pursued our Journey to *Modena*, where we arrived in two Hours. In our Way we passed by the Fort of *Urban* VIII. defended by four Bastions bearing the Names of St. *Mary*, St. *Peter*, St. *Paul*, and St. *Petronius*; and a little on this Side of it we cross'd the River *Panaro*, the Boundary between the *Bolonian* and *Modenese* Territories. The City of *Modena* itself is seated in a fertile Country, but for Want of Trade makes but an indifferent Appearance; for its Fortifications are much decay'd, the Streets are narrow and dirty, the Portico's on both Sides of them low and narrow, and even the Churches contain nothing worth taking Notice of; so that were it not for its ancient Reputation, and the Residence of the Duke of that Name, it would scarce deserve a Place among the Cities of *Italy*. The old Palace is an inconsiderable Edifice, but the new one promises much better.

8. We travel'd in Calashes in four Hours from *Modena* to *Reggio*, a City as barren in Curiosities as *Modena*, but better built, and its Situation very pleasant. The Inhabitants tell you Wonders of their Churches, but these Things they must tell those that have not been at *Rome* or *Naples*; their chief Pretensions lie in the Workmanship of Bones, of which they make several Sorts of Toys not worth the mentioning, and sold miserably cheap. They told us of certain ancient Inscriptions found at *Reggio*, in which this City was called *Regium Lepidi*, the other *Reggio* in *Calabria* ulterior, being known by the Name of *Regium Julium*, and its Inhabitants *Regienses*, whereas those of the first were called *Rhegini*. They stile their Prince Duke of *Reggio* and *Modena*, just as in *Scotland* (before the Union) they put the Name of their Country before *England* in the Title of the King. About eight Miles from *Reggio* we pass'd the Bridge over the River *Lensa*, on the other Side of which begins the Dutchy of *Parma*, being a plain Country, mostly Pasture, whereas about *Bologna* and *Modena* the Grounds are generally till'd.

The City of *Parma* is seventeen Miles from the Bridge, very pleasantly seated, and seen at a considerable Distance, by reason of the Straightness of the Road leading to it, and the Height of its Spires. Over the Gate, through which we enter'd, we saw the Arms of Pope *Paul* III. the same who bestow'd the Dukedoms of *Parma* and *Placentia* upon his natural Son *Louis*. The River of *Parma* divides it into two Parts, but is not navigable; its Fortifications are very good, and the Citadel design'd after the Model of that of *Antwerp*, formerly esteem'd a Master-piece.

The Ducal Palace is a very indifferent Building, but the new one is likely to be much larger and handsomer. The Wardrobe is well furnish'd, and so are the Stables, and the Coaches very rich. The great Theatre is beyond any of that Kind I ever saw, either at *Paris* or *Venice*; the softest Whisper may be heard through any Part of it, though it is of a very large Extent; there are no Boxes, but only Benches rais'd one above the other.

other as in an Amphitheatre. The Pit is alſo very ſpacious, and may be filled with Water to the Height of three Foot, in which they repreſent Naval Combats with whole Squadrons of little gilt Boats.

Beſides the Schools of the Univerſity, they have here a College, wherein they receive young Gentlemen of all Nations, but none except ſuch as are capable of being admitted Knights of *Maltha*. They eat together according to the different Sciences they learn; their Number at this Time amounted to two hundred and thirty. The Dome of the Cathedral is painted by the Hand of *Correggio*, and in the Churches of St. *John* and St. *Anthony* are various excellent Pieces. At the Race we ſaw Abundance of very good Company taking the *Tour à la mode* in their Coaches; but they obſerve here the ſame Cuſtom that is practiſed upon this Account at *Rome*, *viz.* that the Women never go with the Men in the ſame Coach, but always appear in Coaches by themſelves. In our Journey from hence to *Placentia*, we ſaw not any Village or River worth mentioning, except the little diſmantled Town of St. *Domino*, tho' they are thirty five Miles diſtant one from another.

The City of *Placentia* is ſeated in a pleaſant Plain about ſix hundred Paces from the *Po*; its Circumference is larger than that of *Parma*; the Houſes are of Brick, neatly built, but very low, and on each Side of the Houſes Foot-ways fenced with Poſts, as in *London*, eſpecially in the *Race-ſtreet*, which is as ſtreight as a Line, of an equal Breadth from one End to the other, and three thouſand Foot long. The Statues of the famous *Alexander Farneſe*, Governour of the *Netherlands*, and of his Son *Ranuccio* I. adorn the *Great Place*, or, in plain *Engliſh*, the *great Square*. From the Top of one of the higheſt Steeples we had a full View of the Country round about, embelliſh'd with the various Windings of the *Po*, and could plainly diſcern *Cremona*, though at twenty Miles Diſtance. The Cathedral has ſome Pictures, done by the Hand of *Caracche*; and that of St. *Sixtus*, an Image of our Lady, by *Raphael*. To conclude, *Placentia* is ill-peopled, and the Fortifications are but indifferent, though much extolled by the *Italians*; and their Weights, Meaſures, and Coins, are different from thoſe of *Parma*. We coaſted the Banks of the *Po*, but at ſome Diſtance from the River, following the Current till we came over-againſt *Cremona*, where we paſſed in a Ferry-boat, for there are noBridges upon the *Po* below *Turin*.

The City of *Cremona* is ſeated on the *Milaneſe*-ſide of that River; it is very large, but poorer and leſs populous than *Placentia*. The Caſtle, though much extoll'd by the romantick *Italians*, is an antick ſhapeleſs Heap of Ruins; the Inhabitants of this City boaſt exceedingly of its Antiquity, but can produce no authentick Proofs for it. This City is forty Miles from *Mantua*, and in the Way between both you meet with no conſiderable Town except *Buzzolo*, a ſmall City ſurrounded with ſome inconſiderable Works, which among ſome People paſs for Fortifications; however, it bears the Title of a Dukedom, and its Prince is at the ſame Time Sovereign of the adjacent Country for four or five Miles about it. We paſſed the River *Oglio*, which riſes with a large and rapid Current out of the Lake of *Iſco*, and falls into the *Po*.

Almoſt all Deſcriptions I ever ſaw of *Mantua*, have given a very imperfect Account of the true Situation of this City, which is generally repreſented to be in the Midſt of a Lake; but to ſpeak the Truth, this pretended Lake is no more than the Waters of the River *Mincio*, ariſing from the Lake of *Guarda*, which overflowing the flat Country, makes a kind of Marſh fourteen or fifteen times longer than it is broad, in which, but toward one Side of it, the City of *Mantua* is built on a firm Tract of Ground. The Cawſey over which we paſſed, was between two and three hundred Paces long, but on the Side towards *Verona* it is of a larger Extent. In ſome Places of theſe Marſhes, the Water is always in Motion, but as it ſtagnates in moſt Places, the beſt Part of the rich Inhabitants leave the City during the Summer Seaſon. *Mantua* has only a Wall for its Defence, but the Citadel is very ſtrong: For the reſt, it is about the ſame Bigneſs as *Cremona*, but much better peopled; the Streets are broad and ſtreight, but the Houſes indifferently built.

The *Italians* will tell you ſtrange Things of the Magnificence of the Palace, though, in Effect, it has neither Beauty nor Regularity, and the beſt Idea I can give you of it, is to compare it to *Whitehall*, *viz.* that it is large and commodious, without the other Qualifications belonging to a Royal Palace. We were aſſur'd, that this Palace was moſt magnificently furniſh'd before it was pillaged by the *Imperialiſts*, *July* 18, 1639, but even as you ſee it now, the Duke's Lodgings want nothing of what is requiſite to render them both convenient and ſplendid: The Hall is filled with rare and ancient Pictures, and the Cabinet of Curioſities wants not Materials to entertain the induſtrious Traveller. The Duke of *Mantua* has ſeven or eight Country Seats, among theſe we only ſaw *la Favorite* and *Marmirol*, the laſt of which is very pleaſantly ſeated near a delightful Brook and Wood, and well furniſh'd with Pictures and Antiquities, with Gardens, Orange-walks, Aviaries, and moſt curious Fountains belonging to it. In the Church of St. *Andrew* they ſhew the St. *Longin*, with ſome Drops of that miraculous Blood found in this City in the Time of *Leo* III. which afterwards gave the Occaſion (*viz.* in 1608.) to the Inſtitution of the Order of *Mantua* by *Vincent Gonzaga*, who ſelected twenty Knights to be Companions of this Order. The other remarkable Things in *Mantua* are, the Churches of the Jeſuits, of St. *Barnabas*, St. *Maurice*, St. *Sebaſtian*, St. *Urſula*, and St. *Barbara*, the Town-houſe, Theatre, Manufactory Halls, the Mill of the twelve Apoſtles, the Synagogue and Shambles. But before we part with *Mantua*, we muſt remember the Village of *Andes* near this City, which gave Birth to *Virgil*;

Mantua Muſarum Domus, atque ad ſidera cantu
Evecta Andino. Sil. Ital. l. 8.

Leaving *Mantua*, we travel'd for twenty two Miles, till we came to the River which is the common Boundary between that Dukedom and the *Venetian State*, and eighteen Miles further came and lodg'd the ſame Night at *Breſcia*. We were not a little ſurpriz'd at the Sight of the Women in the Streets and Shops, a Thing we had not ſeen ſince our Arrival at *Verona*. *Breſcia* is pretty well peopled, and indifferently large; its Citadel, which is very ſtrong, ſtands on an adjacent Hill near the Foot of the *Alps*; the other Fortifications are of no great Moment. The Palace of *Juſtice* is a noble Structure, of a certain Stone not unlike Marble; on the Pediment of the Front you ſee theſe Words;

Fidelis Brixia Fidei & Juſtitiæ conſecravit.

The Armourers Shops are directly oppoſite to this Palace, under a Portico of five hundred Paces long, the Fire-arms of *Breſcia* being accounted the beſt in *Italy*. This City is watered with many fine Springs, and a commodious Rivulet, which have their Riſe among the *Alps*.

In the Cathedral they ſhew you what they call *Conſtantine*'s *Oriflame*, which they told us was the ſame blue Croſs that appear'd to *Conſtantine*, with this Motto, *In hoc Signo vinces*. But how is it poſſible that an Apparition in the Air could be preſerv'd? And how could it be called an *Oriflame*, which ſignifies a Kind of gilt *Standard* or Banner? Some deriving its Etymology from *Flammula*, a Banner, and *aurea*, golden, becauſe it was affix'd to a gilt Launce; others from a Sort of gold and flame-colour'd Stuff; it was adorn'd with green Taſſels. I remember *Mezeray* tells us, that the ſecond Race of the *French* Kings uſed to have St. *Martin*'s Cope born before their Armies, but that the *Capets* made Uſe of the Banner of St. *Dennis*, called *Oriflame*, kept in that Saint's Church. Perhaps this *Oriflame* of *Breſcia* is the *Labarum* in which *Conſtantine*, after his Victory over *Maccatius*, order'd a Cypher, which conſiſts of the initial Letters of the Name of Chriſt, to be inſerted,

As we travelled from *Breſcia* to *Bergamo*, we paſſed conſtantly along the Ridge of the *Alps* on our right Hand, at the Diſtance of two or three Miles.

At *Palazzuolo*, a Place ſeated half Way between both theſe Cities (*viz.* fifteen Miles diſtant from each) we paſſed the *Oglio* a ſecond Time. Coming to *Bergamo*, we found it both a trading and a ſtrong Town, its Situation being at the Foot of the *Alps*. The Fortifications are well faced and kept, and the Citadel, with ſome Outworks, defend the riſing Grounds about the City, which has no leſs than five good Suburbs. In the Cathedral you ſee the Tomb of the great *Barth. Cogliano*, General of the *Venetian* Forces againſt the *Milaneſe*; and in that of the *Auſtin* Friers, the Tomb of the famous *Ambroſe Calepin*, a Native of *Calepio*, a Village not far from *Bergamo*. In the Choir of the Cathedral you ſee ſome inlaid Work on the Benches, done after the ſame Manner, and by the ſame Hand, as that we ſaw in the Church of the *Dominicans* at *Bologna*. The *Bergameſe* Jargon is very groſs, beſides which, the Inhabitants have, for the moſt Part, ſcrophulous Tumors on their Throats, which appear very nauſeous to Strangers, though to them it appears ſo natural, that they queſtion whether it be a greater Perfection to have or be without theſe Tumors, and are inclined to hold the former.

The Grounds about *Bergamo*, and generally all over the *Milaneſe*, being watered with many Rivulets ariſing from the *Alps*, the Country People have from thence derived an infinite Number of Channels, whereby they prevent the Inconveniency of Drought, and render their Grounds fertile. The River *Adda* (ariſing out of the Lake of *Como*) having at this Time overflown its Banks, we were obliged to quit our Calaſh at *Canonica*, a Village about twelve Miles from *Bergamo*, and to paſs the River in a Boat, not without ſome Danger, by reaſon of the Violence of the Current. Two Miles above *Canonica*, on the oppoſite Side of the River, lies *Trezzo*, where we embark'd on the Canal called *Navilio della Marreſana*, which reaches in a ſtraight Line within half a Mile of *Milan*, its Length being about twenty Miles. It is ſupplied with Water by the *Adda*, which River having in many Places very ſteep Cataracts or Waterfals before it comes into the flat Country, is near *Canonica* twenty five or thirty Foot lower than the Canal; which is the Reaſon that ſo many Attempts were made in vain to bring the Waters of the *Adda* to *Milan*, till at laſt that moſt celebrated Architect and Engineer *Leonardo da Vinci* undertook this Work, and brought it to Perfection. Mr. *Felibien* gives this great *Florentine* the following Character; That he was of a very large Stature, and of ſuch Strength, as to be able to twiſt the Clapper of a Bell with one Hand; he was an excellent Horſeman, a fine Dancer, and very dextrous in the Management of Arms, and all other Gentleman-like Exerciſes; he was one of the beſt Painters of his Age; he and *Michael Angelo* having engaged *Raphael* to leave his firſt Way of Drawing; beſides which, he was a skilful Architect, a good Sculptor, and great Engineer; a learned Mathematician, Muſician, Anatomiſt, Philoſopher, Poet, and Hiſtorian; all which, join'd with his courteous and generous Behaviour, certainly render'd him one of the moſt accompliſh'd Perſons the World ever ſaw. He died in the 75th Year of his Age, in the Arms of *Francis* I. King of *France*, who giving him a Viſit, and our illuſtrious *Leonardo* endeavouring to ſhew his Acknowledgment by raiſing his Body in the Bed, the King advanc'd with his Arms to hinder him, and ſo he expir'd. From this Canal we had a moſt delightful Proſpect of the adjacent Country, border'd in many Places with Summer-houſes, Gardens, and Orchards, like ſome of the Canals in *Holland*.

9. Scarce any City in *Europe* hath been ſo entirely deſtroyed by the two terrible Scourges of Mankind, *War* and *Peſtilence*, as *Milan*; notwithſtanding which, it may at this Day be rank'd among the fineſt Cities in the World: It was quite deſtroy'd by *Frederic Barbaroſſa* in 1162. It is almoſt of a circular Figure, about ten Miles in Compaſs, and is ſaid to contain no leſs than thirty thouſand Inhabitants. There are but few Inſtances of ſuch great Cities built in the Middle of Land without the Conveniency of either the Sea or River, the Defect of which is ſupplied by many Springs and Rivulets that water the Country adjoining, and a Canal deriv'd from the River *Adda* fills the Ditch of the inward Encloſure of the City with running Water. The Fortifications, or outward Encloſure, were raiſed ſince the Deſtruction of this City by *Barbaroſſa*. Near the Gate of *Pavia* is to be ſeen the Beginning of a Canal, intended to be drawn from thence to the City of *Pavia*, by *Galeazzo Viſconti*, but the Execution thereof was ſtopt by his Death. A certain *Latin Author* (*Werner Roolwink*) derives the Etymology of *Milan* from *Mellum, à Sue dimidia lanata*, i.e. from a Sow half covered with Wool, found in the ſame Place where this City was founded.

The firſt Thing we thought worthy our Attention was the famous Cabinet of the late Canon *Manfredi Settala*, a Man equally learned and judicious, not only in his Choice, but alſo in working many curious Things with his own Hands. We ſaw here various Machines invented for the Diſcovery of the *Perpetual Motion*; Looking-glaſſes of ſeveral Sorts, Dials, Muſical Inſtruments ancient and modern, and ſome of his own inventing; Books, Medals, curious Locks and Keys, Seals, Rings, Pictures, *Indian* Works, Mummies, Arms, ſtrange Habits, Lamps, Urns, Idols, and a great Number of all Sorts of Antiquities; Foſſil Stones, Minerals, Animals, Variety of Shells, Curioſities in Steel, Wood, Amber, and Ivory; a Piece of Cloth made of the Stone *Amianthos*, Monſters, &c. But the Diſh of yellow Amber, two Foot in Diameter, is a moſt exquiſite Rarity: There are divers other Pieces of rough Amber with Ants, Flies, Spiders, and other Inſects, encloſed in the Subſtance of them, a convincing Proof, in my Opinion, that Amber is a Kind of Gum or Bituminous Matter harden'd by the Air, the Sea, or ſome other Cauſe, ſo that when (for Inſtance) an Ant happens to light upon a raw and clammy Piece of this Bituminous Matter, ſhe is entangled in this unctuous Subſtance, and it growing harder and bigger by Degrees, the Inſect is encloſed in it. This Opinion is exactly the ſame *Martial* had of it;

Dum Phaëtonteâ formica vagatur in umbrâ
Implicuit tenuem ſuccina Gutta feram:
Sic modò quæ fuerat vitâ contempta manente
Funeribus facta eſt nunc pretioſa ſuis.

There are three or four pretended *Unicorns Horns* in this Cabinet; for though, beyond all Diſpute, they are properly no more than the Teeth of a certain Fiſh found in the *Northern Seas*, yet here, as well as in the *Venetian Treaſury*, and other Places where they are preſerv'd, they retain ſtill the Opinion, that they grow on the Head of that imaginary Creature. There are alſo ſome *Foſſil Horns* exactly like thoſe that grow on Fiſhes, though of a very different Matter. The *Remora*, a Fiſh about the Bigneſs of a Herring, found in many Cabinets, is of the ſame fabulous Kind. In meaſure I have ſeen no leſs than twelve of them in ſeveral Places, but never two of the ſame Kind.

The Cathedral, founded by *John Galeas Viſconti*, firſt Duke of *Milan*, 13 *June* 1386. and which ſtands in the Center of the City, is a Structure of a prodigious Bulk, though (according to my Computation) a little Part leſs than St. *Peter*'s at *Rome*, but is infinitely beyond it in the Curioſity of the Ornaments and Sculptures, wherewith it is cover'd both within and without, there being not the Breadth of a Hand to be ſeen in the whole that is unwrought. It is built after the *Gothick* Manner, and to form a true Idea of this Edifice, you muſt repreſent to your ſelf a vaſt Collection of *Roſes*, *Trees*, *Animals*, *Groteſques*, *Pyramids*, *Statues*, and a thouſand other Varieties, affording an agreeable Confuſion to the Eye: However, there are only ſome Parts of this Church compleatly finiſh'd, the Canons of the Chapter thinking it their Intereſt not to proceed with too much Vigour in a Thing of this Nature, which brings vaſt Sums of Money by *Donation*, *Legacy*

Legacies, &c. into their Coffers, Part of which they know how to employ to other Uſes. According to an Inſcription in Gold Letters, engraved on a Piece of Marble in the ſame Church, one *John Peter Carcannis*, a Native of *Milan*, left by his Will the Sum of 230,000 Crowns of Gold, toward the Building and Adorning the Front of this Church, which, nevertheleſs, remains to this Day almoſt naked. There may, perhaps, alſo be another Reaſon why the ſame is not finiſh'd; for conſidering that there are two Sorts of Architecture in that Part of it which is already begun, it ſeems as if the Undertakers were not a little puzled how to reconcile the Uniformity of the Architecture to the *Gothick* Structure of the whole Body of the Church.

Martin the Fifth's Statue ſtands in the Choir of this Church, without a Beard, and a very young Face, tho' he was near fifty Years old when he was choſen Pope; the Inſcription ſays, it exceeds *Praxiteles*:

Præſtantis Imaginis author,
De Tradate fuit Jacobinus in arte profundus,
Non Praxitele *minor, ſed major, farier auſim.*

Near it is the Statue of *Pius* IV. Behind the Choir are two Marble Tables, containing a Catalogue of all the Relicks preſerved in this Church, among which is a Piece of *Moſes*'s Rod, though at the ſame Time they pretend to have it entire at St. *John de Lateran*'s. Beſides this Piece, there is another preſerved at *Florence*, and *Baronius* ſays another was found at *Sens* 1008. On the great Altar you ſee the Nail of the Crucifixion, of which it is ſaid *Conſtantine* made a Bit for a Bridle; five Lights burn conſtantly round it Day and Night.

The Pavement of this Cathedral is more curious and more ſolid than that of St. *Peter*'s at *Rome*, the Marble whereof being very thin, is almoſt worn out. The whole Charge of this Pavement (when finiſhed) is computed at 66,290 Crowns, not including the Choir. We had from the Steeple of this Church a full View of *Milan*, beſides other Cities in the Plain of *Lombardy*, and the Conjunction of the *Alps* and *Apennines* near *Genoa*. The great Bell, called St. *Ambroſe*, is ſeven Foot in diameter, and weighs thirty thouſand Pounds. In the great Square before the Church we obſerved generally about thirty Coaches; but their ordinary *Tour à la Mode* is a ſpacious unpaved Street, (called *Strada Marina*) ſprinkled every Day with Water.

The *Ambroſian* Library obtained its Name from being dedicated to St. *Ambroſe*, by *Frederick Borromeo* Archbiſhop of *Milan*. A certain Author, in his Deſcription of this Library, printed at *Tortona*, makes the Number of its MSS. amount to 12,000, and the printed Volumes 72,000; but the Library-keeper told us, there were not above 40,000 in all. Among the firſt, *Ruffinus*'s Verſion of *Joſephus* challenges the Precedency for its Antiquity. The great Hall is ſeventy five Foot long, and thirty broad; it is kept open two Hours in the Forenoon, and as many in the Afternoon. Among other Rarities, we were ſhewn a large Volume of mechanical Draughts, done, as they ſaid, by *Leonardo da Vinci*'s own Hand; the Writing is ſo bad, that it is not to be read without a Perſpective-glaſs. An Inſcription on the Wall near it tells you, that a King of *England* offered three thouſand Piſtoles for it, but mentions not his Name. In the Academy for Painting, adjoining to this Library, we ſaw a Picture of *Clement* X. reſembling a Print ſo exactly, that we were all deceived in it. The Cittadel is a regular Hexagon Fortification, well faced, and ſtrengthen'd with a good Ditch and Counterſcarps. The principal Structures, beſides the Churches and Convents are, the two Palaces of the Governor and Archbiſhop, the Houſes of Marquis *Homodeo*, Count *Barth. Areſe*, and Signior *Martini*.

The Seminary (founded by *Charles Borromeo*) has a double Portico 176 Foot three Inches long, and 16 Foot 10 Inches and a half broad, extending round the Inſide of the great ſquare Court; the firſt Order is *Doric*, the ſecond is *Ionic*. Over the high Portal you ſee the Statue of Piety. The *Townhouſe* and the *Great Hoſpital*, the great Court of which is 120 Paces ſquare, about the Inſide whereof are two Rows of Portico's, ſupported on each Side by forty two Pillars of a certain Kind of Marble found in the *Alps*, each Pillar conſiſting of one ſingle Piece of Stone. The Body of the Structure is of Brick; the old Hoſpital is united with it, but the *Lazaret* or Hoſpital for infected Perſons lies about three hundred Paces without the City; *Bramante* was the Architect. This large Structure is compoſed of four Galleries joined in a Square, each of which contains ninety two Chambers, about twenty four Foot broad; ſo that the whole Length of each Gallery (including the Walls) amounts to eighteen hundred Feet. The Inſide is ſurrounded with a Portico ſuſtained by Marble Pillars, and the Square within is a Meadow, water'd by ſeveral Springs and Brooks, in the Middle of which ſtands an Altar under a Dome, ſupported by Pillars, by which Means the Sick may ſee Maſs ſaid from their Chambers.

The Church of St. *Ambroſe* hath many Statues and Pictures, which were the Production of the ignorant Ages: Among the reſt, you ſee here a *Dragon* of Braſs, reſting upon a Column of Marble; ſome think it to be the Serpent of *Æſculapius*, others an Emblem of the Serpent in the Deſart; but the common Opinion is, that this Dragon was caſt out of the Fragments of that Serpent; which makes many Pilgrims flock thither to worſhip it, as *Boſſi* and *Charles Torre* aſſure us by their own Experience. In the Church of St. *Euſtorgia* they ſhew ſtill the Tomb that contain'd the Bodies of the three Kings that were afterwards removed to *Cologne*; they pretend, that it retains to this Day a certain Virtue of curing Diſtempers; for it is to be obſerved, that the Inhabitants of the *Milaneſe* are not behindhand with the reſt in magnifying their Relicks, of which they have Abundance, for at St. *Alexander*'s there are no leſs than 144,000 Martyrs of the Catacombs of St. *Sebaſtian*.

The chief Curioſities made in *Milan* are Works of ſeveral Sorts in Steel and Rock-Cryſtal, with which they are furniſh'd by the neighbouring *Alps*; of the largeſt Pieces they make Looking-glaſſes, but they are ſeldom above a Foot ſquare. It is to the Curioſity of their Workmanſhip that ſome attribute the Original of the old Proverb, *viz. He that wiſhes well to* Italy, *muſt deſtroy* Milan: meaning, that thereby its Riches would be diſperſed through the whole Country; though ſome explain the ſame Proverb of the fatal Wars that have afflicted *Italy* on the Account of this City, it having been forty Times beſieged, and two and twenty Times taken. The Houſe of the Marquis of *Simonetta*, two Miles without the City, hath an Eccho which repeats the laſt Syllable about forty Times: We heard it in a cover'd Gallery in one of the Wings of the Buildings, where the Eccho anſwering from the other Wing, we found the Sound to decreaſe like the Reboundings of an Ivory Ball.

In our Way from *Milan* to *Pavia* (which is only fifteen Miles) we went to take a View of the famous Convent in the Plain of *Barco*, founded by *John Galeazzo Viſconti* firſt Duke of *Milan*. The Church is of a *Gothick* Architecture, but the Chapels and Altars not inferior to any in *Italy*; the Cloyſters are wonderfully handſome, and the Gardens, Parks, Brooks, and Avenues exceeding delightful; it contain'd then about fifty eight Friers, who lived there very deliciouſly. The once famous, but now inconſiderable, City of *Pavia* is ſo much fallen from its ancient Luſtre, that its poor Remains bear ſcarce any Reſemblance to what in ancient Times its Buildings were, when the Metropolis of a Kingdom, and the Reſidence of no leſs than twenty Monarchs, the Caſtle being now no more than an old Heap of Stone, and the Fortifications quite neglected. The Univerſity (founded by *Charlemain*, and re-eſtabliſhed by *Charles* IV.) is not much better than the Town; it hath, however, five Colleges, among which that of *Borromeo* is worth taking Notice of, for the Beauty of its Structure; the Scholars of every College wear different Gowns; which Diſtinction is of great Service.

The Cathedral is a low, dark, and very old Edifice; over-

over-against it is an *Equeſtrian* Statue of Braſs, called the *Regiſol*, which ſome think to be the Statue of *Antoninus Pius*; *Platina* gives it the ſame Name, and ſays, it was brought from *Ravenna* after that City had been ſack'd by King *Luitprand*, the ſame who (as they ſay) brought St. *Auſtin*'s Body from *Sardinia* to *Pavia*, where it was buried in St. *Peter*'s Church, now in the Poſſeſſion of the *Auſtin Friers*, though it is certain that they cannot ſhew the Place where the Body lies, the Marble Tomb in the Chapel on one Side of the Church being erected only in Honour of that Saint. *Bernard Saccus*, (*l.* 10. c. 3.) a Native of *Pavia*, in his Hiſtory of that City, gives us the following Account of the Tranſlation of St. *Auſtin*'s Body: *In templo D. Petri à Luitpranda ædificato conditum Auguſtini corpus fuit; & ne facile reſciri poſſet, ferunt Luitprandum tribus locis effoſſis, ſtructiſque, ſepulchris, alibi deinde nocte, paucis operi adhibitis, juſſiſſe corpus condi, omnibus ſepulchis eadem nocte, occluſis, ut certa corporis ſede ignorata, difficilior in ævum fieret occaſio, ejus perquirendi rapiendique. Conſtructum deinde alio ſæculo ſacellum D. Auguſtino fuit, juxta Templum D. Petri, in quo ſacello Arca marmorea & celebris, compoſita eſt, Auguſtini ſepulchrum repreſentans.* The ſame Author makes the following Obſervations concerning *Pavia*, That the Grounds thereabouts produce naturally Aſparagus twice every Year, which are eaten raw by the Country People; and that the *Po*, which now is five or ſix Miles from that City, reach'd formerly within five hundred Paces of it; which explains ſeveral Paſſages in the ancient Geographers, who place *Pavia* near that River: *Padus*, adds *Saccus*, *ſæpe totus ab alveo proſiliens alium ſibi extemplo alveum ſine foſſoribus eruit. Si ab Apennino aquarum copia irruat, fluctus in adverſam ripam torquet, contra vero ſi ab Alpium latere aquarum impetus fiat: ſi ex utraque parte, effertur ſupramodum.*

Coming out of *Pavia*, we paſs'd the River *Teſin* (*Ticinum*) over a cover'd Bridge, being the moſt rapid and largeſt River of all that fall into the *Po*. It is ſubject to great Inundations, which ſometimes prove fatal to the adjacent Fields; they ſay, that if theſe Inundations continue for eight Days, (which, however, happens rarely) the Coldneſs of the Waters deſtroys the Herbs to that Degree, that they ſcarce recover in ſeveral Years after.

The River *Ticinum* had formerly communicated its Name to the City of *Pavia*, built upon its Bank; *Saccus* ſays, in the Year 472. its Name was changed in the Time of *Odoacer*, who, after he had deſtroyed it, granted Immunity for five Years to the Inhabitants, in order to rebuild the City; whence the City was call'd *Papia quaſi piorum patria*, from the Piety of its Citizens, who went to *Ravenna* to implore the King's Pardon, not for their embracing the Chriſtian Religion, which they had done long before. *Me ſi audieritis*, ſaid one of their Envoys after their Return, *nomen inveniemus, quod noſtræ pietatis officia in patriam reſtituendam, paucis ſyllabis poſteritati atteſtabitur, & Ticini nomen aquis reſtituetur. Papia piorum Patria*, &c. I ſhall add only, that *Pavia* is famous for the Misfortune of two Kings taken Priſoners there, *viz.* *Deſiderius* by *Charlemain*, and *Francis* I. by *Charles* V.

10. We dined at *Voghera*, a Town about fifteen Miles from *Pavia*, and lodged the ſame Night at *Novi*, a City ſeated at the Foot of the *Apennines*, thirty Miles from *Genoa*, under whoſe Juriſdiction it is; the Road betwixt both is very mountainous. The Situation of *Genoa* is at the End of a Gulph, partly on the Brow of a Hill, which forms a Creſcent round the Gulph, and partly on a little Plain betwixt the Foot of the Hills and the Sea-ſhore; the Streets are narrow, and the Houſes in the lower Part of the City ſix or ſeven Stories high, but are lower by Degrees as the Aſcent riſes; this affords a pleaſant Proſpect at a Diſtance, but carries with it divers Inconveniencies, eſpecially for Coaches, which for that Reaſon are not much in Faſhion here, the Ladies being generally carried in Litters, and Gentlemen uſing Calaſhes they drive themſelves. It is ſtrengthened by a double Fortification, reaching on both Sides to the Shore, the innermoſt incloſes the Body of the City, and the ſecond the riſing Grounds about it. When I had taken a View of the City of *Genoa*, I could not but be ſurpriſed at what is commonly reported of it, viz. that it is built all of Marble, whereas it is beyond all Contradiction, that (except ſome Houſes in the Street *Nuova*, that are either adorn'd with, or have wholly Fronts of Marble) their ordinary Materials for Building are Brick and Stone, or both together, and their Houſes are generally plaiſter'd over on the Outſide. Notwithſtanding this, *Genoa* is not deſtitute of beautiful Structures, eſpecially in five or ſix of the best Streets, and in the Suburbs of St. *Pietro d'Arena*; beſides that, *Genoa* has this Advantage in Building, that Slates and Glaſs are as plentiful here as they are rare in other Parts of *Italy*.

The pretended *Gardens in the Air* in *Genoa*, compar'd by ſome to the penſile Gardens of *Semiramis*, owe their Original to nothing elſe but the Scarcity of Ground, which obliges the Inhabitants to put their Flowerpots in their Balconies, and ſometimes to cover them with Earth. The beſt Edifices of *Genoa* eſcaped the Fury of the *French* Bombs, which being levell'd againſt the middle Part of the City, did moſt dreadful Execution, there being to this Day (1688) above five hundred ruin'd Houſes in that Part of the City. In the Church of *our Lady of the Vineyards* they ſhew'd us a Bomb which fell there without the leaſt Detriment; had not the *French* Bombs thrown down four or five Churches and as many Convents at the ſame Time, they would certainly make the World believe that the Bombs had a Reſpect for ſo ſacred a Place. During this Conflagration, the Doge, with thirty Perſons more, ſhelter'd themſelves in the great Hoſpital called the *Albergo*, whither many of the Inhabitants alſo carried their beſt Effects. To prevent the like for the future, they are at preſent buſied in making a third Mole, which is to ſtretch further into the Sea than the two former. The Harbour of *Genoa* is capacious enough, and of a good Depth, but is expos'd to the *Lubeccio* or the *African* South-Weſt Wind, the moſt dangerous that reigns in this Part of the *Mediterranean*. This obliges them to make another leſſer Port within the great one, for the Security of their Galleys, which are now reduced to ſo ſmall a Number as ſix, an inſignificant Squadron in Compariſon of what the *Genoeſe* Navies were in former Times.

Thoſe that intend to have a compleat Idea of *Genoa*, muſt view it diſtinctly from three ſeveral Places, from the Top of the *Pharos* or Water-Tower; from the Sea at a Mile's Diſtance; and from the Top of the Hill. The publick Palace, or *Palazzo Reale*, where the Doge and ſome of the Senators lodge with their Families, is a very large Structure. In the little Arſenal of this Palace we were ſhewn a *Roſtrum* of an ancient *Roman* Ship; it was of Iron, with a Boar's Head at the End of it: The Inſcription tells you, that it was found in the Harbour of *Genoa*, as they were cleaning it. Here are alſo ſome Curaiſſes, ſaid to have belonged to certain Ladies of this City who fought againſt the *Turks*.

The Ladies generally dreſs themſelves after the *French* Mode, but the ordinary Sort make Uſe of a Kind of little Fardingals. The Noblemen, though not obliged to any particular Habit, yet wear for the moſt Part Black and Cloaks; they aſſume the Titles of *Princes*, *Marquiſſes*, *Counts*, &c. which the *Venetian* Nobility do not, but they wear no Swords.

The Doge (who muſt be fifty Years old at leaſt) is ſtiled *His Serenity*, the Senators *Their Excellencies*, and the Noblemen *Moſt Illuſtrious*, a Title of no great Moment in *Italy*. The Doge is crown'd with a Crown of Gold, and holds a Scepter in his Hand, by reaſon of the Kingdom of *Corſica* under the Juriſdiction of this Republick, but his Power is as much limited as that of the Doge of *Venice*; beſides that, at the End of every two Years Deputies are always ſent to his Serenity, to give him to underſtand, that his Time being expired, he muſt leave the Palace. We ſaw once the whole Senate in their Formalities at the Proceſſion on the Feaſt of *Corpus Chriſti*, where the Doge

A PROSPECT OF THE CITY OF GENOA

Vol. II. page 584.

AAA *The Bay*
BBB *The Harbour*
C *The Mole*
D *The Fort*
E *The Battery*
F *The Pharos or Watch Tower*
GGG *The Fortification round ỹ Town*
HHH *The Old Wall*
I *S.t Peter de Arena*
K *The Doges Palace*
L *The Arsenal*
M *The Cathedral*
N *The Hospital*
O *Lady of ỹ Vineyards Church*
P *The Bisagno*
Q *S.t Bartlemew*
R *The Old Castle.*
S *Bastia.*
T *Bastia di Permento.*
U *Church of ỹ Annunciate*

peared in a crimſon Robe, with a kind of ſquare Bonnet on his Head; before him were carried two Battle Axes and a Sword in the Scabbard, a Senator marching on each Side of him in a black Gown, but of the ſame Make with that of the Doge; the Streets were ſtrew'd with green Herbs, and lined on both Sides with Taſtry; in the Windows we ſaw the Ladies dreſs'd in their beſt Attire, with Baskets full of Flowers, which they threw among thoſe that follow'd the Proceſſion, according to their ſeveral Inclinations, the Gentlemen receiving theſe Favours with low Reverences from the Hands of the fair Diſtributors.

The Church of the *Annunciata*, though the faireſt in *Genoa*, yet in Beauty and Magnificence is much inferior to many we have had Occaſion to deſcribe before. The moſt remarkable Thing that belongs to it is, that it owns for its Founder a Citizen of *Genoa* of the Family of *Lomellino*, who built it at his own Expence.

I will not detain you with the Dialogue between the Crucifix at St. *Jerome* and St. *Bridget*, any more than with an ample Deſcription of the great Diſh made of one ſingle Emerauld, in which, they ſay, Chriſt eat the *Paſchal Lamb*, (*Beda* ſays it was a Silver Diſh) *Du Val* would have this Emerauld Diſh to be one of the Preſents made by the Queen of *Sheba* to *Solomon*.

At St. *Mary of the Caſtle* there is another *ſpeaking Crucifix*; for a certain Gentleman, it ſeems, having made a Promiſe of Marriage to his Miſtreſs in a Place of the City where a Crucifix ſtood, which he afterwards refuſed to fulfil; the Lady accuſed him before the Judges, where, being upon the Point of loſing the Cauſe for Want of ſufficient Witneſs, ſhe appeal'd to the ſaid Crucifix; and ſome Perſons being ſent thither, and the Queſtion propoſed to the Crucifix, it anſwer'd with a Nod, which made the Judges determine in Favour of the injured Lady; which is the Reaſon that this Crucifix is particularly reverenc'd by Maids. But I cannot ſay how far it is truſted. The Aſhes of St. *John Baptiſt* are preſerved in the Cathedral, in a Shrine ſupported by four beautiful Columns of Porphyry, brought from *Smyrna* in 1098. This Saint and the Emperor are the two Protectors of *Genoa*, and the Image of the firſt is ſtamp'd on its Coin, which is the faireſt and beſt in *Italy*, commonly called *Genouines*.

The *Traffick* of *Genoa* conſiſts chiefly in *Velvets*, *Points*, *Gloves*, *Anchovies*, dry *Confections*, and various Sorts of *Fruits*, but is much decay'd; for though ſome private Perſons are ſtill exceeding rich, yet the Generality grow poor; the Government monopolizes the Trade of Wine and Corn, ſo that the *Tavern* and *Innkeepers* muſt buy their Wines out of the Cellar of the State, and the Bakers fetch their Corn from the publick Granaries.

11. Taking our Way from *Genoa* towards *Caſal*, we came back the ſame Way we went as far as *Novi*, where, hiring a Coach to *Turin*, we dined the next Day at *Alexandria*, a little City, provided with ſlender Fortifications; notwithſtanding which, it maintain'd a Siege of ſix Months againſt *Frederick Barbaroſſa*, who gave it the Name of *Cæſarea*, which *Alexander* III. changed into *Alexandria*. What ſome affirm, *viz.* that the Emperors uſed to be crown'd here with a Crown of Straw, is a meer Fable, whence (they ſay) it got the Name of *Alexandria di Paglia* or *of Straw*, which, indeed, it retains to this Day, though the Reaſon of it is not known. *Caſal* is a ſtrong City, ſeated on the right Bank of the *Po*; beſides the old Caſtle, it has a new Citadel, fortified with ſix Royal Baſtions, Half-moons before the Curtains, and a large and deep Ditch full of Water, and an Arſenal ſtored with Arms for ten thouſand Men. Since the *French* have been in Poſſeſſion of this Citadel, they have made conſiderable Alterations in the Fortifications, eſpecially in the Baſtions, which being very large, they made a ſecond Rampart, and new Baſtions within the other.

From *Caſal* we paſs'd the *Po* a fourth Time, the Banks of which our Coach follow'd for a conſiderable Time; we paſs'd in Sight of *Terni*, a ſmall fortified Place in that Part of *Monferrat* under the Juriſdiction of the Duke of *Savoy*. *Verrue* lies on the right Side of the *Po*, and is much ſtronger than the other. After we had travel'd eight Miles from *Caſal*, we entred *Piedmont*, the Ground being ſtill level, but not long after found ourſelves among the Mountains, in a large and flat Valley, almoſt ſurrounded with the *Alps*: The Grounds in ſome Parts of this Plain are exceeding rich, but in ſome others very indifferent. In our Paſſage we ſaw two or three large Spots of Ground, where two Days before had ſtood the fineſt Corn in the World, now laid quite Waſte by the Hailſtones, the very Straw being beaten into the Ground, and the Vines, Walnut and other Trees broke all to Pieces. It is generally reckon'd but forty five Miles from *Caſal* to *Turin*, but the *Monferrat* Miles, as well as thoſe in *Piedmont*, are much longer than thoſe in *Lombardy*.

The City of *Turin* is ſeated in a Plain upon the River *Doire*, three hundred Paces from the *Po*; not only the Town, but alſo the Avenues leading to it, are very pleaſant; but what moſt pleaſes Strangers is, that here they are rejoyc'd with the frank Converſation of the Inhabitants, after they have been almoſt tired out with the ſtarched and jealous Reſervedneſs of the *Italians*, it being certain, that their Manner of living at *Turin*, may be compar'd to the moſt polite City of *France*, and that Language is as commonly ſpoken here as the *Italian*, the People generally following the ſame Steps in their Converſation, and it may be ſaid without the leaſt Exaggeration, that the Court of *Savoy* is as ſprightly and gay as any in *Europe*. The old Part of *Turin* is ſomewhat indifferently built, but to make Amends for this, the new Part has broad ſtraight Streets, and the Houſes are large, high, and pretty uniform. The Street that paſſes through the two Squares, and reaches from the Caſtle to the new Gate, is one of the faireſt in *Europe*. The Houſes in the new Square are adorn'd with large Portico's that encloſe them on all Sides. The Duke's Palace has very good Apartments, though it appears with no great Luſtre on the Outſide. The Palace of the *Jeſuits*, and of the Prince of *Carignan*, (but lately finiſh'd) are both magnificent Structures. *Turin* is but of an indifferent Bigneſs, enclos'd with a regular Fortification by the preſent Duke; but the Citadel exceeds the reſt both in Strength and Beauty, but was not quite finiſh'd. The Walks of Oaks on the Ramparts are very delightful to behold at a Diſtance, and afford an agreeable Shade to thoſe that divert themſelves here, with the moſt delicious Proſpect towards the Rivers; but the general Meeting-place of the Gentry is near *Valentia*, a Country Seat of the Duke upon the Banks of the *Po*, about a Mile from *Turin*, beſides which the Duke has ſeven or eight more, all well furniſh'd. Before we leave *Turin*, we muſt not forget to ſay ſomething of the new Chapel dedicated to the *holy Handkerchief*, in the Cathedral; it is, beyond all Queſtion, a very glorious Piece of Workmanſhip, but what ſome have pretended, *viz.* that it excels the Chapel of St. *Lawrence* at *Florence*, is ſo far from being true, that it is not comparable to it; they are indeed both of the ſame Figure, but that of *Turin* is much leſs, and will be embelliſh'd only with black Marble. I muſt upon this Occaſion put you in Mind, that inſtead of one, there are at leaſt five or ſix of theſe pretended *holy Handkerchiefs*, *viz.* two at *Rome*, in St. *Peter*'s and St. *John de Lateran*; one at *Cadoin* in *Perigort*; one at *Beſançon*, one at *Compeigne*, one at *Milan*, and another at *Aix la Chapelle*; they all produce papal Bulls to maintain their Titles, in which Point the Handkerchief of *Cadoin* has the Preference, being authorized by no leſs than fourteen Bulls, whereas that of *Turin* has only four.

12. Since we are going to leave *Italy*, I have a Mind to entertain you with ſome Obſervations, which I had not the Opportunity to inſert in any of my former Letters. Our ſhort Stay in the Places through which we paſſed, would not ſuffer us to ſpend much Time in making Acquaintance with the People of the Country; and conſequently, we could not be ſo particularly informed of their Cuſtoms; neither do I intend to enter on that Subject, but only to communicate ſome Remarks to you, without any other Order than as they ſhall offer

offer themſelves to my Memory. I could not give you an Account of thoſe Academies of the *Virtuoſi*, that are eſtabliſhed in almoſt all the Towns in *Italy*, becauſe I had not Time to enquire particularly about them; but if I may give Credit to the Information I received from ſeveral Perſons, they are certainly, notwithſtanding the Noiſe they make about them, but very inconſiderable Societies, as I have intimated before. The affected Oddneſs of their Titles are very whimſical, they are not much unlike the Names which the Grooms in *France* and *England* give to their Horſes. I ſhall only mention a Dozen of them. Thus the *Academiſts* of *Genoa* call themſelves *Addormentati*, i. e. *Drowſy*; thoſe of *Naples*, *Ardenti*, i. e. *Burning*; thoſe of *Alexandria*, *Immobili*, i. e. *Immovable*; thoſe of *Rome*, *Fantaſtic* and *Humoriſti*, i. e. *Fantaſtical* or *Humurous*; thoſe of *Viterbo*, *Oſtinati*, i. e. *Obſtinate*; thoſe of *Siena*, *Intronati*, i. e. *Giddy-headed*, or *Block-heads*; at *Peruſa* they ſtile themſelves *Inſenſati*, i. e. *Mad*; at *Parma*, *Innominati*, i. e. *Harmleſs*; at *Bologna*, *Otioſi*, i. e. *Idle*; at *Milan*, *Naſcoſti*, i. e. *Concealed*; at *Ancona*, *Caliginati*, i. e. *Obſcure* and *confuſed*; at *Mantua*, *Invaghiti*, i. e. *Eaſy* or *Pliable*; and at *Macerata*, *Catenati*, i. e. *Chained*. I perceive I have skipped from Place to Place without any Order, but that is not material in a Thing of this Nature.

We were treated with a great deal of Civility and Kindneſs by the *Italians*, as far as we could judge by outward Appearances; but to deal plainly, their Complaiſance is a Mixture of Flattery and Deſign. We found alſo by Experience, that the People of this Nation are very ſober. The Inns in the little Towns, eſpecially on certain Roads, are very ill furniſhed with Proviſions. The firſt Courſe they call the *Antipaſto*, is a Diſh of Giblets boiled with Salt and Pepper, and mixed with Whites of Eggs; after which Courſe, comes two or three ſmall Diſhes, one after another, of different *Ragous*. Between *Rome* and *Naples* the Traveller is ſometimes regal'd with *Buffaloes* and *Crows*. Some Hiſtorians relate, that the firſt *Buffaloes* that were ſeen in *Italy*, were brought thither *Anno Dom.* 595; the *Buffaloe*'s Fleſh is black, ſtinking, and hard; there are none but the moſt beggarly *Jews* at *Rome* who eat it, and the Beaſt muſt be hunted, otherwiſe it is impoſſible to chew its Fleſh. They have all the various Kinds of Wine in *Italy*, but the beſt Sorts are ſcarce. About *Rome* there is the Wine of *Genſano*, *Albano*, and *Caſtle Gandolfo*, in which Places the Soil is the ſame; the *Greco* of *Naples* and the *Lacryma Chriſti* are ſtrong, but the ſmall *Aſprino bianco*, and the *Chiarello piccante*, ſeemed more agreeable to our Taſte, though they are much leſs eſteemed. At *Florence* and *Monteſiaſcone* the richeſt Wines are pleaſant, and have no more Fire than what is convenient for ordinary Drink; but there is no great Quantity of them. The Great Duke's delicate *Moſcadello* grows in a little Vineyard, and is conſecrated to his own Uſe, or to be ſent as Preſents, but never diſperſed through the Country. There are alſo ſome good Sorts of Wine near *Verona*, and in the State of *Genoa*. About *Loretto* the Casks are made ſhort and broad, like a *Dutch* Cheeſe, but towards *Pavia* their Length is about ſeven Times their Diameter. Towards *Parma* and *Placentia*, where there are excellent Paſtures, they make Cheeſe of all their Milk. Butter is ſcarce in *Italy*, inſtead of which they uſe Oil in all their *Ragous* and Fricaſies; but though they draw it from their own Olive-trees, it is oftentimes worſe than in thoſe Countries where none of theſe Trees grow; for what will yield the Price and keep longeſt is always tranſported for the Sake of Gain. We have not ſeen the chief Seaſon for Fruit in this Country. At *Venice*, where we ſtaid two Months in Winter, we had white Grapes of *Bologna*, very firm, and of a moſt delicious Taſte. At *Naples* we eat Winter Melons, and at *Genoa* we were entertained with all Sorts of ſmall Fruits, and I never ſaw ſo good and large Cherries as there. The *Riviera di Genoa* is peculiarly famous for excellent Fruit; it may be truly ſaid of *Genoa*, *that its Hills are without Wood*, but all the reſt of the Proverb is falſe, *Men without Faith*, *Ladies without Shame*, *and Sea without Fiſhes*. There are both Rogues and honeſt Men everywhere, and we found by Experience, that there is very good Fiſh in the Sea of *Genoa*. I took Pleaſure two or three Times to go in the Morning to ſee the Fiſh-market at *Naples*, *Venice*, *Ancona*, and Leghorn and other Places, where I obſerved ſeveral Sorts that I had never ſeen in other Places. The Gulph of Genoa abounds with Sturgeon, ſome of which are alſo found in the *Tiber*; it is excellent when roaſted freſh.

In all our Travels through *Italy*, we never ſaw either a Hare or Partridge in the Fields; and I might add, we ſaw as few in the Inns. It is very ſtrange in my Opinion, that theſe Animals are not more plentiful, ſince the Country is not wholly deſtitute of them. There are large Extents of Ground in *Italy*, which are almoſt uninhabited, and conſequently ought to abound with Game, proportionable to the like Places in the reſt of the World. And again it might be reaſonably ſuppoſed, that the Game ſhould be more here than in other Places, becauſe the Lords of theſe Grounds are never wont to reſide on them, and yet are no leſs jealous of their Rights than the Gentlemen of other Countries. In *England* and *France*, there are many Perſons of Quality who paſs their Time in the Country, but that is not the Cuſtom in *Italy*, where all Perſons of Note live in the Cities, out of which there are no Caſtles or great Houſes to be ſeen, which belong to private Perſons, or at leaſt they are very rare, eſpecially if we compare this Country with *France* and with *England*. To return to our Game; it muſt be acknowledged, that Quails are not ſo great Rarities here as Partridges, for on the Approach of Spring they come in Bevy's from *Africa* and cover the whole Country. Theſe poor little Creatures are ſo tired with their long Paſſage, that they throw themſelves into Ships, and where-ever they can find a Place to repoſe themſelves. They may be caught in Heaps without the leaſt Trouble; but ſince they are extremely lean, they who take them uſually feed them, for ſome Time, before they eat them. I believe it is a Queſtion not yet reſolved, whether theſe Birds fly over the Sea at one Flight, or whether they do not ſometimes ſwim to take Breath? It is indeed hard to conceive that the Quail, which has not a ſtrong Wing, and flies heavily, ſhould be able to continue its Flight ſo long. But on the other Side, I am inclined to believe, that the Water would ſo moiſten and drench the Feathers, that it could never ſpread its Wings again; and beſides, its Leanneſs and Wearineſs, the Dangers to which it expoſes itſelf, and its Eagerneſs to find a Reſting-place, are, in my Opinion, convincing Arguments, that it flies all the Way without Intermiſſion, though, it muſt be confeſſed, this Notion is ſubject to Difficulties.

I ſaw but one *Scorpion* in *Italy*, and I could not learn that theſe Animals are very miſchievous in this Country: There are ſeveral Ways to guard againſt them; but I never ſaw any of thoſe hanging Beds that are uſually talked of as common there. The People about *Verona* make Uſe of Iron Bedſteads, which they place at ſome Diſtance from the Walls, that thoſe Vermin may neither breed in them, nor be able to come upon the Beds, and the Feet of the Bedſteads are filed and poliſhed for the ſame Reaſon. If the Animal itſelf can be caught and bruiſed, on the Part which it ſtung, it is a certain Remedy; and there are alſo Salts and Oils extracted out of it, which produce the ſame Effect. But after all, the Stinging of Scorpions is not mortal in *Italy*; and beſides, ſuch Inſtances happen ſo very rarely, that they who are deſirous to travel into that Country, ought not be diſcouraged by them. There are two Sorts of Animals to which the *Italians* give the Name *Tarantula*; one is a Sort of *Lizard*, whoſe Biting is reputed mortal; it is found eſpecially about *Gaeta*, *Cajeta*, and *Capua*: But this is not that, which other Nations call *Tarantula*. The true *Tarantula* is a Spider, and lives in the Fields; there are many of them in *Abruzzo*, *Calabria*, and they are alſo found in ſome Parts of *Tuſcany*. Such as are ſtung by this Creature, make a thouſand different Geſtures in a Moment; for they weep, dance, tremble, laugh, grow pale, cry, ſwoon away,

away, and, after a few Days of Torment, expire, if they be not aſſiſted in Time. They find ſome Relief by Sweating and Antidotes, but *Muſick* is the great and ſpecifick Remedy. A learned Gentlemen of unqueſtionable Credit told me at *Rome*, that he had been twice a Witneſs both of the Diſeaſe and of the Cure. They are both attended with Circumſtances that ſeem very ſtrange; but the Matter of Fact is well atteſted, and undeniable. I think I could produce natural and eaſy Reaſons to explain this Effect of Muſick; but without engaging myſelf in a Diſſertation that would carry me too far, I ſhall content myſelf with relating ſome other Inſtances of the ſame Kind: Every one knows the Efficacy of *David*'s Harp to reſtore *Saul* to the Uſe of his Reaſon. I remember *Lewis Guyon*, in his *Leſſons*, has a Story of a Lady of his Acquaintance, who lived one hundred and ſix Years without ever uſing any other Remedy than Muſick; for which Purpoſe ſhe allowed a Salary to a certain Muſician, whom ſhe called her Phyſician; and I might add, that I was particularly acquainted with a Gentleman, very much ſubject to the Gout, who infallibly received Eaſe, and ſometimes was wholly freed from his Pains by a loud Noiſe. He uſed to make all his Servants come into his Chamber, and beat with all their Force upon the Table and Floor; and the Noiſe they made, in Conjunction with the Sound of a *Violin*, was his Sovereign Remedy. Highway Robbers (about which Reports prevail ſo ſtrongly) are not more frequent or dangerous in this Country, than *Scorpions* or *Tarantula's*, for there have not been any *Banditti* at *Rome* ſince the Pontificate of *Sixtus* V. And I think I told you, that the Marquis *del Carpio* hath extirpated them out of *Naples*. I do not remember that ever any Perſon was put to Death in all the Places through which we travel'd, during the Time we ſtaid in them. There is not a City, perhaps, in the whole World, where Executions are ſo rare as at *Venice*. They who are under the Patronage of a Nobleman, which is a Thing very eaſily obtain'd, may do what they pleaſe; only they muſt take Care never to commit a Villany in a publick Place, or that may make too great a Noiſe. At our Entry into moſt Cities our Piſtols were taken from us; but we always found them at the other Gate at our Departure. This is a troubleſome Thing, for at the End of the Voyage the Charge amounts to as much as the Piſtols are worth. It is not lawful to wear Swords either at *Genoa* or *Lucca*, but that Privilege is readily granted to Strangers, when they deſire it; and both this and the former Cuſtom are daily declining, ſo that, in all Probability, they will be very ſoon out of Date.

The Bayonet is prohibited in Cities, but in the Country every one may wear what Arms he pleaſes; and even thoſe who travel on Horſeback, oftentimes carry Fuſees. The *Stiletto's* of *Milan* are famous, for they do their Work effectually. Love and Jealouſy are the two Furies that ſhed moſt Blood in *Italy*. The *Italians* are ſaid to be jealous without Reaſon, and the leaſt Suſpicion puts them into a Fit of implacable Rage. Not only at *Venice*, but every where elſe, the Girls are ſent to Nunneries in their Infancy, and they are uſually married, or at leaſt contracted, without ſeeing their future Husbands; the Girls of the loweſt Rank are ſuffer'd to remain with their Parents, and for that Reaſon it is not without much Difficulty that they are able to find Husbands. I am not ſo well acquainted with the Cuſtoms of other Places, but at *Rome* there are ſeveral Funds eſtabliſhed, either to marry poor Maids, or to confine them for ever to a Convent. Theſe Charities are diſtributed with almoſt the ſame Ceremonies that are obſerved at the *Minerva*, which I deſcribed. I obſerved in the Churches at *Rome*, that in Lent the Women hearing Sermons, are ſhut up in a Place under the Pulpit, with an Incloſure of well-joined Boards ſix Foot high. There are ſeveral Trees and Plants in *Italy*, which grow neither in *England* nor, for the moſt part, in *France*, unleſs perhaps in the Southern Parts of it. The Palm-tree is a Stranger in *Italy*, and rarely bears Fruit there. In the Garden of Simples at *Piſa*, there is a Male and Female Palm-tree planted together, agreeable to the ancient Error of thoſe who thought ſuch a Marriage was neceſſary to make thoſe Trees fruitful. But this is a meer Fable, for I obſerved a Palm-tree alone full of Dates at the *Villa Madome* on *Mount Mario* at *Rome*. We went to the Pope's Chapel on *Palm Sunday*, where all the Cardinals were aſſembled, and he who officiated for the Pope, preſented a Palm Branch to every one of the reſt. Theſe Branches were almoſt five Foot long, and the Leaves were woven together into Knots of ſeveral Figures with great Art. We ſaw that which was ſent to the Pope. All the Prelates and other Eccleſiaſticks had alſo Branches, which were either greater or ſmaller, according to the Dignity of thoſe who bore them; the Laicks uſe only Olive Branches. In M. *Badouer's* Garden at *Verona*, there are Cypreſs-trees an hundred Foot high, and two hundred Years old; the Citrons of *Florence*, called *Cedratti*, are the moſt excellent of all this Kind of Fruit. Silk-worms were brought into *Italy* from *Japan* and *China*. I have already told you, that we obſerved ſeveral Sorts of Trees commonly planted in the Ground in *Italy*, which they are forced to put into Pots or Boxes in the colder Countries, that they may carry them in Winter into Green-Houſes, to preſerve them from the Rigour of the Seaſon. Such are the Orange-trees and Lemon-trees, the Pomgranate-trees, the Olive-trees, the Myrtles, the *Ficus Indica*, the Caper-trees, and many others. They have commonly alſo the Plane-tree, the Cork-tree, the Scarlate Oak, the Jujub-tree, the Carob-tree, Cypreſs, Sena, Lentisk, *&c.* The Roads are lined, in ſeveral Countries in *Italy* with white Mulberry-trees, for the Nouriſhment of Silk-worms. Thoſe, who love Simples, will find enough to gratify their Curioſity on the *Appennine* Mountains between *Loretto* and *Rome*, and every where in the *Alps*, but they muſt have more Time than we had.

I gathered certain Sorts of Sponges on the Sea-ſide towards *Terracina*, of which, two were in a Manner rooted on very hard Flints, the reſt lay looſe on the Shore. Theſe Sponges put me in Mind of Pumice-ſtones; and I muſt not forget to tell you, that I ſpent ſome Time to no Purpoſe, in ſearching for thoſe Stones on Mount *Veſuvius*, though it is generally ſaid, and even by very learned Men, to be full of them. This is a very great Miſtake, there are indeed many porous and calcined Stones, which have ſome Reſemblance to Pumice-ſtones, but the Difference is ſoon perceived, tho' Pumice-ſtone is a Production of Nature, and it is ſo far from being true that they are made ſo by the Fire of *Veſuvius*, or any other, that ſuch a Fire would certainly deſtroy them, as it deſtroys all other Subſtances that are within its Reach. Over-againſt the Cape of *Mycæne* there is a little Iſland where thoſe Stones grow. When the Sea is agitated by a Storm, it looſens and carries away ſome of them that are ſwimming, and the Wind drives aſhore a great many ſmall Pieces between *Puzzola* and *Cumæ*, eſpecially towards *Bajæ*, where I have gathered ſome that were very fine. You may then be aſſured, that there are no Pumice-ſtones to be found about *Veſuvius*, and that all that you have read about it in the Books of Travellers and Naturaliſts, ought to be reckoned among the groſſeſt popular Errors. The Mountains of *Italy* and particularly the *Apennine* Hills, abound with Metals, Mineral Waters, Cryſtal, Alabaſter, a Kind of Agate, and ſeveral Sorts of Marble, but the Marble of the *Archipelago* has brighter Colours. The white Marble of *Cararo* is one of the fineſt Sorts in *Italy*, and a great deal of it is tranſported to *France*. The Winter had been very long and ſharp, almoſt all the Oranges and Citrons were frozen, and the Ground under the Trees was covered with them in the above-mentioned Places, where theſe Fruits are moſt common.

I obſerved that they take a great deal of Care at *Rome* to preſerve themſelves from the Inconveniencies occaſioned by the Heats which are uſually very troubleſome in that Place. The People of Quality have low Apartments, where the Sun never appears, which are paved with Marble, and furniſhed with Fountains and Water Spouts; and beſides, the Doors and Windows

are

are so contrived, that they are never without a kind of cool Breeze. The Beds are encompassed at some Distance with a Curtain of Gause or Tiffany, which is joined close to the Boards of the Floor and Cieling above and below, and hinders them from being tormented with Gnats. It is also the Custom to sleep two Hours immediately after Dinner, but they never lie down, for they have a Sort of folding Chairs which have Backs that rise and fall with a Spring. The Use of Umbrello's is common every where. The *Serain*, or Evening Dew, in the *Campagna di Roma*, is esteemed mortal during three or four Months in the Summer, and great Care is taken to avoid it. Travellers double their Pace to arrive at *Rome* in Time, or stay at the Distance of eighteen or twenty Miles from it. I found the following Verses over the Gate of a House at *Rome*; they contain the Rules that ought to be observed for the Preservation of Health in that City, according to the Opinion of the Author.

Enecat insolitos residentis Pessimus Aer
Romanus; solitos non bene gratus habet.
Sospes ut hic vivas, lux septima det medicinam
Absit odor fœdus; sit modicusque labor.
Pelle Famam & Frigus, Fructus, Femurque relinque,
Nec placeat gelido fonte levare sitim.

That is,

The pois'nous Air of ROME, *all Strangers fear,*
Nor wholly safe e'en those establish'd here.
Would'st thou escape? Take Physick once a Week,
Ill Smells avoid, nor too much Labour seek.
Fly Hunger, Cold; from Fruit, from Females, fly,
Nor taste Spring Water,—if you do—you die.

You may observe by the Way, that the Author chose rather to run the Hazard of a false Quantity, than to lose the Jingle of his four *F*'s; he might have said *Venerem* instead of *Femur*, the first Syllable of which is short. I have not given you an Account of the Antiquity of several Cities, though Enquires of that Nature are sometimes curious; but besides, that they require a great deal of Time and Labour, and have been prosecuted already by very able Pens. I find that these Controversies are very often Questions only about the Places where those Cities stood, for in many of them there is not the least Remains, or any Proof of their first Foundations. They have been subject to the same Alterations which the Vessel of the *Argonaunts* underwent of old; besides, the Sight of the Places might perhaps raise a Traveller's Curiosity, but wears off by Degrees when they are only the Objects of his Imagination. I must tell you now I think on't, that in all *Italy* we observed but one Windmill, or rather the Ruins of one, at *Leghorne*. They use no Tin Vessels in this Country, because of the Scarcity of that Metal; all their Vessels are made of Earth leaded, or of Earthen Ware; we have seen it made in several Places, but they have none that resembles *China* so exactly as that of *Delft*. Whereas we place the Beginning of the natural Day immediately after Midnight, the *Italians* make it begin after Sun-setting, and their Clocks strike always four and twenty Hours, from one Sun-setting to another. You may easily perceive, that according to this Computation the Hour of Noon varies daily, for when the Sun sets at Four o'Clock according to our Calculation, they reckon One when we count Five, and consequently it is Noon at twenty Hours; and in like Manner when the Sun sets at Eight on our Dials, it is One o'Clock with them when we reckon Nine, and it is just Noon at Sixteen Hours. Nevertheless, with respect to the artificial Day between Sun-rising and Sun-setting, they use the Words Yesterday and To-morrow as we do. The *Babylonians* began their natural Day at Sun-rising, and the *Jews* at Sun-setting, as the *Italians* do at present. The Inhabitants of the Province of *Umbria*, with *Ptolemy*, and some others, in former Times, reckoned the Beginning of the Day at Noon, and the *Egyptians* at Midnight, as we do. The ancient *Romans* also began the Day at Midnight, but their Hours are unequal. I cannot forbear acquainting you, that [illegible] left *Rome* without seeing the Pope; there were, doubtless, some Reasons, that would not permit him to appear in Publick; and there were others that hindered us from paying him a Visit. I shall conclude this Account with telling you, that we bought some modern Medals at *Rome* from the famous *Hameranus*, who is reputed to excel in that Sort of Workmanship. Of all the Medals we saw of Queen *Christina*, this, in my Opinion, is the most heroical, and most worthy of that great Princess. Her Dominions are on the Reverse, with the whole Hemisphere, and this Motto, *Ne mi bagna mi basta*, I don't want them, and they are not sufficient for me. *Alexander* the *Great* could use the last Part of the Motto, but instead of reigning over himself, his Ambition made him desire more Worlds.

15. The Account we have of our Author's Voyages contains also the History of his Return through *Switzerland*, Part of *Germany*, and the Low-Countries; now as we have a much better Description of those Countries by Bishop *Burnet*, who without Question had his Head better turned for writing upon such Subjects, and for giving his Readers useful and important Relations, rather than a bare Detail of Roads, Churches, Inns, Tombs, and Inscriptions, we have chosen rather to omit the Remainder of his Travels in Haste through these Places, and to give those of that learned Prelate, who though he was the Author of many Books, upon a great Variety of Subjects, all of which have been received with Applause, at least by a great Part of the World, yet perhaps there are none of them that will do him greater Honour with Posterity than the Letters he published containing the Account of his Travels.

But before we part entirely with *Misson*, it may not be amiss to make some few Observations upon his Writings, for the Sake of doing Justice to Truth, to our Readers, and to his Reputation. It must be confessed, that there are a great Variety of curious, useful and entertaining Remarks to be met with in his Travels, and that as his Design was to render them as useful as possible to the World, so the Pains he took for that Purpose were very great and very laudable; but on the other Hand it must be also allowed, that his Method is very far from being so just or so judicious as might be wished.

The Reader will easily observe, and, indeed, he confesses it himself, that he made but a very short Stay in many Places; but then he visited many of those Places afterwards, which gave him an Opportunity of enlarging, altering, and correcting those Observations; but then the Method in which he has done this is also none of the best, for instead of reviewing and reforming his first Book, he has inserted new Letters, Supplements, Dissertations, critical Discourses, and perpetual marginal Notes; which so distract and disturb the Narration, that one is frequently obliged to run over the whole four Volumes, in order to draw together his dispersed Accounts of the same Thing.

We have removed, as far as it were in our Power, this Difficulty in the Abridgment we have given of his Travels; but without Doubt it would give a great Satisfaction to the Publick, and add very much to the Value of this Work, if, in the next *English* Edition of it, Care was taken to digest the Whole into Chapters rather than Letters, to bring the several Notes, Dissertations and Supplements into their proper Places, and to throw out all the unnessary Repetitions, which would at once reduce the Size, augment the Credit, and add to the Utility of the Book, which would be thereby superior to any Thing of its Kind.

We have already observed, that in the Author's time his Book had been attack'd by several Writers, against whom, however, he defended himself with Spirit and Success; and where-ever he found himself in the Wrong, he took Care immediately to correct it. There were, however, some Things in his Disposition, which led him to write upon some particular Subjects, not to the touch'd even by the Hand, without giving Offence to great Bodies of People: As for Instance, his laying open the Arguments

Follies of the Papiſts, the Artifices of their Prieſts, the Credulity of the common People, and the Injuries done to the Chriſtian Religion by ſuch Practices on the one Hand, and Bigottry on the other.

He has been condemned for this as a very partial Writer by the *Romaniſts*, which is natural enough, but he has not been refuted. It is no Wonder at all, that in the Reign of King *James* II. when the Papiſts thought themſelves ſecure of reviving their Religion in *England*, Men firmly attached to the Proteſtant Cauſe ſhould likewiſe ſhew their Zeal; and it was ſtill the more excuſable in Mr. *Miſſon*, as he had been very lately baniſh'd out of his native Country on the Score of Religion. The learned Father *Labat* cannot forgive him the Pains he has taken to reſtore the Credit of the Pope or Popeſs *Joan*. He ſays very truly upon that Subject, that ſeveral learned Proteſtants have given it up beſides *David Blondel*, ſuch as *Chamier*, *Du Moulin* and *Bochart*: But what then? Can there be a clearer Anſwer given to this than that which Mr. *Miſſon* has given, *viz.* That this Story was written and believed for many Ages by the Papiſts themſelves? We may add to this, that it would be no difficult Task to ſhew, that ſome very learned Papiſts ſtill believe it.

Miſſon has very honeſtly and very ingenuouſly confeſſed, that the Fact is of no great Importance with reſpect to any religious Diſpute; and ſurely this was as much as could be expected from him, and is a very great Mark of his Impartiality. With regard to his Arguments, there has been little or nothing ſaid againſt them; and I am perſuaded that it would be a very difficult Matter to overturn them. The ſame Writer, I mean Father *Labat*, is very angry with him about the *Sella ſtercoraria*, or Cloſe-ſtool Chair, but he does not contradict him with reſpect to the Fact, he only ſays it is a Kind of Cloſe-ſtool, and that the Uſe of it was to put the Pope in Mind that his Exaltation to that Dignity did not releaſe him from the Infirmities incident to human Nature. This he gives us as his Opinion, and a very probable Opinion it is, but I do not ſee why *Miſſon* was not as much at Liberty to give us his Sentiment upon the ſame Subject, more eſpecially as he gives his Authorities, which very plainly prove, that what he thought upon this Point was once the common Opinion of the *Romaniſts* themſelves, and therefore it is hard to aſſign a Cauſe for blaming him upon this Head.

It muſt however be obſerved, that *Labat*, in many other Places, commends the Travels of *Miſſon*, and is only in Pain, that an Author who wrote ſo well, ſhould treat various Subjects in ſuch a Manner, as to expoſe the Cauſe which he found himſelf bound to eſpouſe, and at the ſame Time he has himſelf taken the Liberty to treat very freely the ridiculous Superſtitions of the *Italians*; and if with all his Reſpect for their Faith he has uſed this Freedom, one cannot help being ſurprized that he ſhould take it ill, that a Proteſtant Writer carried his Remarks a little farther, and much more that he ſhould charge him with Impiety, ſince throughout his whole Book there is Nothing that has the leaſt Tendency that Way; and upon many Occaſions he ſhews himſelf very ready to refute vulgar Prejudices, and to do Juſtice to the Papiſts. As for Inſtance, he allows that they are very far from having a Spirit of Perſecution in *Italy*, and that he never knew them carry their Reſentment farther againſt Proteſtants, than ſaying they were not *ſound Chriſtians*.

The Hiſtorical Remarks he has given us are, generally ſpeaking, very correct as well as curious, though now and then he falls into Miſtakes; as for Example, when he ſays that *Francfort* has an Univerſity erected by the Houſe of *Brandenbourg*, he is ſpeaking there of *Francfort* upon the *Maine*; but the Univerſity he means is at *Francfort* upon the *Oder*. It is no Wonder at all that in ſuch a Multitude of critical Remarks, he ſhould now and then be guilty of an Overſight. He retained all his Life a ſincere Love for his Country, which diſcovers itſelf frequently in his Writings, more eſpecially in preferring the Palaces and Gardens of *France* to thoſe of *Italy*. There might, perhaps, in this, be a little Partiality, and yet, generally ſpeaking, he is in the right, and the Noiſe which the *Italians* have made about the Wonders that are to be found in their Country, might well enough deſerve the critical Remarks he has made upon them.

As for his Digreſſions with Reſpect to Natural Hiſtory, they may very well be regarded as the moſt curious Pieces in his Work, and are ſo allowed to be by the beſt Judges. His Conjectures in relation to the Formation of Shells in Mountains, and other Places at a Diſtance from the Sea, are very judicious as well as highly probable. We may ſay the ſame Thing with regard to the Curioſities of this Country, and particularly what he has inſerted in Relation to the *Tarantula*, about which however there have been very warm Diſputes; but he lays down nothing but from Authority, and therefore is not at all intereſted in the Event of thoſe Diſputes, ſo that his Character cannot ſuffer in the Judgment of the Learned, however they may be at laſt determined.

As he mentions only ſuch Curioſities as came in his Way, and he had an Opportunity of viſiting, examining and enquiring, we need not wonder at his Silence as to many curious Particulars. As for Example, that we may conclude this Section with ſomething more entertaining than dry Remarks, let us mention one, *Grotta dei Serpi* is a ſubterraneous Cavern, near the Village of *Saſſa*, eight Miles from the City of *Braccano* in *Italy*, deſcribed by *Kircher* thus:

The *Grotta dei Serpi* is big enough to hold two Perſons; it is perforated with ſeveral fiſtular Apertures, ſomewhat in the Manner of a Sieve, out of which, at the Beginning of the Spring Seaſon iſſue a numerous Brood of young Snakes of divers Colours, but all free from any particular poiſonous Quality. In this Cave they expoſe their Lepers, Paraliticks, and elephantiack Patients, quite naked, where the Warmth of the ſubterraneous Steams reſolving them into Sweat, and the Serpents clinging variouſly all around, licking and ſucking them, they become ſo thoroughly freed of all their vicious Humours, that upon repeating the Operation for ſome Time, they become perfectly reſtored.

This Cave *Kircher* viſited himſelf, and found it warm, and every Way agreeable to the Deſcription given of it: He ſaw the Holes, and heard a clamerous hiſſing Noiſe in them, though he miſſed ſeeing the Serpents, it not being the Seaſon of their creeping out; yet he ſaw a great Number of their *Exuviæ* or Sloughs, and an Elm growing hard-by laden with them. The Diſcovery of this Cave was by the Cure of a Leper going from *Rome* to ſome Baths near this Place, who loſing his Way, and being benighted, happened upon this Cave, and finding it very warm, pulled off his Cloaths, and being weary and ſleepy, had the good Fortune not to feel the Serpents about him, till they had wrought his Cure.

One might ſuſpect, that our curious Traveller had not heard of this Curioſity, which, by the Way, is now totally loſt, and loſt by the ſtrangeſt Means in the World, otherwiſe one could hardly think he would have omitted it. But we will repair that Miſtake from the Works of his Antagoniſt Father *Labat*, who travel'd through *Italy* twelve or fourteen Years later than *Miſſon*, and viſited this Cave in Perſon; but it had then loſt its Virtue and its Serpents, as he aſſures us in the following Manner.

It was found neceſſary, in order to diſpoſe the Patients quietly to endure the Operation neceſſary to their Cure, to compoſe them by a Doſe of *Opium*, and, for this, Recourſe was had to the Phyſicians, who perceiving that their Buſineſs was much leſſened by this new Method, ſo that *Æſculapius* was in Danger of being devoured by his own Serpent, they reſolved to outdo the Cave, and to prevent ſuch Patients from having any Diſeaſes for the Future. In ſhort, they gave ſo much *Opium* to their Patients that were ſent to the Grotto, that they not only lay ſtill for a Night, but for ever.

This Scheme, though well laid, did not take, the People continued obſtinate, and were reſolved rather to truſt the Serpents than the Doctors. They took therefore their Opium at home, and the Cures were as frequent and as effectual as ever. The Phyſicians had then

Recourse to a new and more successful Contrivance than the former; they had in vain tried to keep the People from the Serpents, they resolved to try next, whether it might not be possible to keep the Serpents from the People: And with this View, in the Midst of a dry Summer, they caused the Bushes to be set on Fire that grew upon the Mountain, by which that Generation of Serpents was totally destroyed; and the Grotto has remained useless ever since.

Let us now take Leave of this Subject, and of the Travels of *Misson*, observing only, that in a subsequent Voyage of his, he had the Misfortune to be taken by a French Privateer, and carried to *Dunkirk*, where he suffered a severe Imprisonment, chiefly on the Score of his being a Protestant, and having on that Account, as we observed before, been banish'd *France*. But his Friends having applied themselves to the King on his Behalf, he was immediately set at Liberty, which contributed not a little to confirm that high Spirit of Loyalty with which he had been possessed, and of which he has left abundant Testimonies in his Works, by defending, as much as in his Power lay, the Character of *Lewis* XIV. for though he could not prevail upon himself to be a good Catholick, yet a better *Frenchman* or a better Subject that great Monarch had not in all his Dominions; which is a plain Proof that *Lewis* XIV. with all his Policy, served the Priests much more than himself or his Family, in driving so many Thousands of Protestants out of his Territories.

SECTION IV.

TRAVELS through *Swisserland*, Part of *Italy*, some Provinces of *Germany*, and the *Low-Countries*, in which are contained many curious Historical and Political Remarks on the Manners of the People, the Forms of Government, and the State of the Countries before mentioned.

Extracted from the Letters of Doctor GILBERT BURNET, *(afterwards* Bishop of Salisbury) *to the Honourable* Robert Boyle, *Esq; written in the Years* 1685 *and* 1686.

1. *The wretched Condition of the Country between* Paris *and* Lyons; *Antiquities observable in those Parts, with some literary and critical Remarks.* 2. *A large Description of the City of* Geneva, *of the Manners and Customs of the Inhabitants, and of the Form and Maxims of Government in that little Republick.* 3. *A Description of the City and Canton of* Bern, *the Manners of its Inhabitants, their Riches and Industry, the Modesty of their Women, and the martial Virtues of their Men.* 4. *The Reason which induced the* Swiss *to overlook the Conquest of the County of* Burgundy *by the* French, *which proved so much to their Detriment.* 5. *The History of the War between the* Protestant *and* Popish *Cantons in the Year* 1656, *and the Means by which those Disputes were compromised.* 6. *A curious and entertaining Account of the scandalous Cheat and Imposture of the Dominicans at Bern in* 1509. 7. *A Comparison between the Country of* France *and that of* Swisserland, *with some Remarks upon the Government in both Countries, shewing that Tyranny will turn a Paradise into a Desert, and Liberty convert a Wilderness into a Land of Plenty.* 8. *Of the miserable Bigotry of the People in the Popish Cantons, from the Number of the Jesuits and Monks, and of their immense Wealth in those Countries.* 9. *Of the Canton of* Zurich, *its Wealth, Forces, Manufactures, Trade, Frugality in the Administration of Publick Affairs, and other Particulars.* 10. *Some general, useful and entertaining Remarks on the State of the* Swiss Cantons, *and a full Display of the pernicious Spirit of Popery.* 11. *A Description of the Country of the* Grisons, *with an Account of the City of* Coire, *and of the Character of the Bishop at that Time.* 12. *A distinct View of the Government of the Grisons, the Manner of their obtaining their Liberty, the Division of their Country, and of their Diets.* 13. *Of the* Valteline, Chavannes, *and* Bormio *Territories which they possess in* Italy, *and how they obtained them; with an Account of the Fertility of the Soil in the* Valteline, *and of the Liberty that those Districts enjoy under the Leagues.* 14. *Of the Massacre in the* Valteline, *of the War that followed it, and of the State of that Country.* 15. *Of the Remains of the ancient* Waldenses, *the true Character and religious Sentiments of the People so called.* 16. *Of* Chavannes, *with an Account of the most remarkable Villages upon the Road, of its Situation, the Fertility of the Soil, Easiness of the Government, Plenteousness of Provisions, with an Account of the Nature of their Wine, and the Manner how they make and preserve it, with other Particulars.* 17. *Some other Curiosities in this Part of the Country, particularly with an Account of a Town and all its Inhabitants overwhelmed by the Fall of a Mountain.* 18. *A Description of the* Borromean *Islands, esteemed beyond Comparison the most beautiful Part of Europe.* 19. *A large Account of* Lombardy, *and the City of* Milan, *with many curious Observations made by the Author during his Stay in those Parts.* 20. *A Collection of useful, judicious, and entertaining Remarks on several Parts of* Italy, *in which Care is taken to avoid repeating any thing contained in the former Section.* 21. *The same Subject continued in relation to other Parts of* Italy *not before mentioned.* 22. *Conclusion of those Observations and Remarks, comprehending the Characters and Stories of several remarkable Persons, written with great Impartiality and Freedom.* 23. *A Description of* Marseilles, *and some Reasons given for the extensive Commerce and great Wealth of that Place in Comparison of any other in* France. 24. *Some other Observations on the Country thereabouts.* 25. *Some*

ſcription of the Town of Baſil, *the Places moſt worthy of Notice there, together with the Manners, Cuſtoms, and Government of the Inhabitants.* 26. *An Account of* Huningen, Briſac, *and* Strasbourg, *with a particular Account of the Manner in which the* French *made themſelves Maſters of this laſt mentioned City.* 27. *An Account of the Fortreſs of* Phillipsbourg, *and its great Importance to the Empire.* 28. *A Deſcription of the City and Biſhoprick of* Spire, *and of the Country thereabouts.* 29. *A large, diſtinct, and entertaining View of the* Lower Palatinate, *of the famous City of* Heidelberg, *and the Hiſtory of ſome of the Electors Palatine.* 30. *The pleaſant and delightful Country between the laſt mentioned City and* Francfort; *with other Remarks and Obſervations.* 31. *The like Deſcription of the City and Electorate of* Mentz, *with a clear Account of the Revenues, Strength, and Trade of that Country.* 32. *A large and curious Account of the City and Electorate of* Cologne, *of the Cities of* Duſſeldorpe, Keyſerſwart, *and* Weſel. 33. *Obſervations made by the Author in his Journey through the Dutchy of* Cleves, *the Town of* Nimeguen, *and other Places in the Low-Countries.*

1. IT is ſo common to write TRAVELS, that for one who has ſeen ſo little, and as it were in Haſte, it may look like a preſumptuous Affectation to go be reckon'd among VOYAGERS, if he attempts to ſay any Thing upon ſo ſhort an Excurſion, and concerning Places ſo much viſited, and which are conſequently ſo well known: Yet having had Opportunities that do not offer themſelves to all that travel, and having join'd to thoſe a Curioſity almoſt equal to the Advantages I enjoy'd, I fancy it will not be an ungrateful Entertainment, if I give you ſome Account of thoſe Things that pleaſed me moſt, in the Places through which I have paſs'd. But I will avoid ſaying ſuch Things as occur in ordinary Books, for which I refer you to them. For as you know that I have no great Inclination to copy what others have ſaid, ſo a Traveller has not Leiſure, or a Diſpoſition ſuited for ſo dull an Employment.

As I came all the Way from *Paris* to *Lyons*, I was amaz'd to ſee ſo much Miſery as appear'd, not only in Villages, but even in big Towns, where all the Marks of an extreme Poverty ſhew'd themſelves both in the Buildings, the Cloaths, and almoſt in the Looks of the Inhabitants; and a general diſpeopling, in all the Towns, was a very viſible Effect of the Hardſhips under which they lay.

I need tell you Nothing of the irregular, and yet magnificent Situation of *Lyons*, of the noble Rivers that meet there, of the Rock cut from ſo vaſt a Height for a Priſon, of the *Carthuſians* Gardens, of the Townhouſe, of the *Jeſuits* College and Library, of the famous Nunnery of St. *Peter*, of the Churches, particularly St. *Irenee*'s, of the Remnants of the Aqueducts, of the Columns, and the old *Moſaick* in the Abbey *Dene*.

The Speech of *Claudius*, engraven on a Plate of Braſs, and ſet at the End of the low Walk in the Townhouſe, is one of the nobleſt Antiquities in the World, by which we ſee the Way of Writing and Pointing in that Age very copiouſly. The Shield of Silver of twenty two Pounds Weight, in which ſome Remains of Gilding do yet appear, and that ſeems to repreſent the generous Action of *Scipio*, in reſtoring a fair Captive to a *Celtiberian* Prince, is certainly the nobleſt Piece of Plate that is now extant; the emboſſing of it is ſo fine and ſo entire, that it is indeed invaluable; and if there were an Inſcription upon it, to put us beyond Conjecture, it were yet much more eſtimable.

A great many Inſcriptions are to be ſeen of the late and barbarous Ages, as *Bonum Memorium*, and *Epitaphium hunc*. There are twenty three Inſcriptions in the Garden of the *Fathers of Mercy*, but ſo placed, as ſhew how little thoſe who poſſeſs them either underſtand or value them. I ſhall only give you one, becauſe I made a little Reflection on it; though perhaps not too well grounded, becauſe none of the Criticks have conſider'd it. The Inſcription is this:

D. M.
Et Memoriæ Eternæ
SUTIÆ ANTHIDIS,
Quæ vixit annis xxv. M.XI.D.V.
Quæ dum Nimia Pia fuit, facta eſt Impia:
Et ATTIO PROBATIOLO, CECALIUS CALISTIO
Conjux & Pater,
Et ſibi vivo ponendum curavit,
Et ſub aſciâ dedicavit.

This muſt be towards the barbarous Age, as appears by the falſe *Latin* in *Nimia*. But the Inſcription ſeems ſo extravagant, that a Man dedicating a Burial-ſtone for his Wife and Son, and under which himſelf was to be laid with Ceremonies of Religion, ſhould tax his Wife of Impiety, and give ſo extraordinary an Account of her becoming ſo through an Exceſs of Piety, that it deſerves ſome Conſideration.

It ſeems the Impiety was publick, otherwiſe a Husband would not have recorded it in ſuch a Manner; and it is plain, that he thought it aroſe from an Exceſs of Piety. I need not examine the Conjectures of others; but will chuſe rather to give you my own, and ſubmit it to your Cenſure.

It ſeems to me, that this *Sutia Anthis* was a Chriſtian; for the Chriſtians, becauſe they would not worſhip the Gods of the Heathens, nor participate with them in their ſacred Rites, were accuſed both of Atheiſm and Impiety. This is ſo often objected, and the Fathers in their Apologies have anſwered it ſo often, that it were loſt Labour to prove it. So this Wife of *Cecalius Caliſtio* having turn'd Chriſtian, it ſeems he thought he was bound to take ſome Notice of it in the Inſcription; But by it he gives an honourable Character of the Chriſtian Doctrine, at the ſame Time that he ſeems to accuſe it, *viz.* that through an Exceſs of Piety his Wife was carried to it; ſince a Mind, ſeriouſly poſſeſs'd with a true Senſe of Piety, could not avoid falling under a Diſtaſte of Paganiſm, and becoming Chriſtian.

At *Grenoble* there is not much to be ſeen. The learned Mr. *Chorier* has ſome Manuſcripts of conſiderable Antiquity. In one of *Vegetius de Re Militari*, there is a clear Correction of a Paſſage, that in all the printed Editions is not Senſe. In the Chapter of the Size of the Soldiers, he begins, *Scio ſemper menſuram a Mario Conſule exactam. A* is in no Manuſcript, and *Mario Conſule* is a Miſtake for *trium Cubitorum*; for III. which are for *trium*, have been read for *M*; and *C*, which ſtands for *Cubitorum*, as appears by all that follows, was by a Miſtake read *Conſule*. So the true Reading of that Paſſage is, *Scio menſuram trium cubitorum fuiſſe ſemper exactam.* He ſhew'd me another Manuſcript of about five or ſix hundred Years old, in which St. *John*'s Revelation is contain'd, all exemplified in Figures; and after that comes *Æſop*'s Fables likewiſe, all deſigned in Figures; from which he inferr'd, that thoſe, who deſigned thoſe two Books, valued both equally, and ſo put them together.

I will not deſcribe the Valley of *Dauphine*, or entertain you with a Landskip of the Country, which deſerves a better Pencil than mine, and in which the Height and Rudeneſs of the Mountains, that almoſt ſhut it up, together with the Beauty, the Evenneſs and Fruitfulneſs of the Valley, that is all well water'd with the River *Liſerre*, make ſuch an agreeable Mixture, that this vaſt Diverſity of Objects at once fill the Eye, and give it a very entertaining Proſpect.

Chambery has nothing in it that deſerves a long Deſcription; and *Geneva* is too well known to be much inſiſted on. It is a little State; but it has ſo many good Conſtitutions in it, that the greateſt may juſtly learn of it. The Chamber of Corn there has always two Years Proviſion for the City in Store, and forces none but the Bakers to buy at a fixed Price; and ſo it is both neceſſary againſt any Extremities under which the

the State may fall, and is likewise of great Advantage; for it produces a good yearly Income, that has helped the State to pay a Debt of near a Million, contracted during the Wars; and the Citizens are not oppress'd by it, for every Inhabitant may buy his own Corn as he pleases, only publick Houses must buy from the Chamber.

At *Rome* the Pope buys in all the Corn of the Patrimony; for none of the Landlords can sell it either to Merchants or Bakers. He buys it at five Crowns their Measure, and even that is slowly and ill paid; so that there was eight hundred thousand Crowns owing upon that Score when I was at *Rome*. In selling this out, the Measure is lessened a fifth Part, and the Price of the Whole is doubled; so that what was bought at five Crowns, is sold out at twelve; and if the Bakers, who are obliged to take a settled Quantity of Corn from the Chamber, cannot retail all that is imposed upon them, but are forced to return some Part of it back, the Chamber discounts to them only the first Price of five Crowns: Whereas in *Geneva*, the Measure by which they buy and sell is the same; and the Gain is so inconsiderable, that it is very little beyond the common Market-price: So that upon the whole Matter, the Chamber of Corn is but the Merchant to the State. But if the Publick makes a moderate Gain by the Corn, that and all the other Revenues of this small Commonwealth are so well employ'd, that there is no Cause of Complaint given in the Administration of the publick Purse, which, with the Advantages that arise out of this Chamber of Corn, is about an hundred thousand Crowns Revenue. But there is much to go out of this: Three hundred Soldiers are paid, an Arsenal is maintain'd, that, in Proportion to the State, is the greatest in the World, for it contains Arms for more Men than are in the State. There are a great Number of Ministers and Professors, in all twenty four, besides all the publick Charges and Offices of the Government. Every one of the lesser Council of Twenty-five having an hundred Crowns, and every Syndick having two hundred Crowns Pension; and, after all this, come the accidental Charges of the Deputies, that they are obliged to send often to *Paris*, to *Savoy*, and to *Switzerland*; so that it is very apparent no Man can enrich himself at the Cost of the Publick. And the Appointments of the little Council are a very small Recompence for the great Attendance that they are obliged to give the Publick, which is commonly four or five Hours a Day. The Salary for the Professors and Ministers is indeed small, not above two hundred Crowns; but to balance this, those Employments are here held in their due Reputation; and the richest Citizens in the Town breed up their Children so as to qualify them for those Places. And a Minister, that is suitable to his Character, is thought so good a Match, that generally they have such Estates either by Succession or Marriage, as support them agreeable to the Rank they hold. And in *Geneva* there is so great a Regulation of Expences of all Sorts, that a small Sum goes a great Way. It is a surprising Thing to see so much Learning as one finds in *Geneva*, not only among those whose Profession obliges them to study, but among the Magistrates and Citizens; and if there are not many Men of the first Form of Learning among them, yet almost every body here has a Tincture of a learned Education, insomuch that they are Masters of the *Latin*, they know History and the Controversies of Religion, and are generally Men of good Sense.

There is an universal Civility, not only towards Strangers, but one another, that reigns all the Town over, and leans to an Excess: So that in them one sees a Mixture of a *French* Openness, and an *Italian* Exactness; but there is, indeed, a little too much of the last.

The publick Justice of the City is quick, and is more commended than the private Justice of those that deal in Trade; a Want of Sincerity is much lamented by those that know the Town well. There is no publick Lewdness tolerated, and the Disorders of that Sort are managed with great Address. Notwithstanding their Neighbourhood to the *Switzers*, drinking is very little known among them. One of the best Parts of their Law is the Way of selling Estates, which is likewise practised in *Switzerland*, and is called Subhastation, from the *Roman* Custom of selling *sub hasta*. A Man that to is buy an Estate, agrees with the Owner, and then intimates it to the Government, who order three several Proclamations to be made six Weeks after one another of the intended Sale, that is to be on such a Day; when the Day comes, the Creditors of the Seller, if they suppose hend that the Estate is sold at an Under-value, may out-bid the Buyer; but if they do not interpose, the Buyer delivers the Money to the State, who upon that grant him his Title to the Estate, which can never be so much as brought under a Debate in Law; and the Price is paid to the State, and is by them given either to the Creditors of the Seller, if he owes Money, or to the Seller himself.

This Custom prevails likewise in *Swisse*, where a Years Possession gives a Prescription; so that in no Place of the World are Titles to Estates so secure as here. The Constitution of the Government is also the same in *Geneva* and in most of the Cantons. The Sovereignty lies in the Council of *Two Hundred*; and this Council chooses out of its Number *Twenty-five*, who are the lesser Council; and the Censure of the Twenty-five belongs to the Great Council. They are chosen by a Sort of Ballot, so that it is not known for whom they give their Votes; which is an effectual Method to suppress Factions and Resentments, since no Man can know who voted for him or against him; yet the Election is not so carried, but that the whole Town is in an Intrigue concerning it; for since the Being of the little Council leads one to the Syndicate, which is the chief Honour of the State, this Dignity is sought for here with as active and solicitous Ambition, as appears elsewhere for greater Matters. The Two Hundred are chosen and censured by the Twenty-five; so that these two Councils, which are both for Life, are Checks upon each other: The Magistracy is in the former, and the Sovereignty in the latter. The Number of Twenty-five is never exceeded in the lesser Council; but for the greater, though it passes by the Name of the Council of Two Hundred, yet there are commonly eight or ten more; so that notwithstanding the Absence or Sickness of some of the Members, they may still be able to call together near the full Number. There is another Council besides these two, composed of sixty, consisting of those of the two hundred that have born Offices, such as Auditors, Attorney-generals; or those that have been in other Employments, which are given for a certain Number of Years. This Court has no Authority, but is called together by the Twenty-five, when any extraordinary Occasion makes it advisable for them to call for a more general Concurrence in the Resolutions they are about to take. And this Council is of the Nature of a Council of State, that only gives Advice, but has no Power in itself. The whole Body of the Burgesses choose the Syndics the first *Sunday* of the Year; and there are some other Elections that likewise belong to them. The Difference between the Burgesses and Citizens is, that the former Degree may be bought, or given to Strangers, and they may be of the two hundred; but none is a Citizen, but he that is the Son of a Burgess, and that is born within the Town.

This little Republick's chief Support is in the firm Alliance that has subsisted so long between it and the Cantons of *Bern* and *Zurich*; and it is so visibly the Interest of all *Switzerland* to preserve it, that if the Cantons have not forgot their Interest so palpably, in suffering the *French* to become Masters of the *Franche Comté*, one would think that they would not be capable of being brought to *Geneva* to be touch'd: For all that can be done in fortifying the Town, can signify no more, than to put it in a State to resist a Surprize or Scalade; but if an Army comes to besiege it in Form, it is certain, unless the *Switzers* come with a Force able to raise the Siege, those within will be able to make but a short Resistance.

2. From *Geneva* I went through the Country of *Vaud* or the *Valley*, and *Lausanne* its chief Town, in my

A Map of MARCO POLO'S Voyages & Travels in the 13th Century Through a great Part of ASIA, all TARTARY, the EAST INDIA ISLANDS & PART of AFRICA.
NORTH SEA
SWEDEN
MUSCOVY
SIBERIA
MUSCOVITE TARTARY
GREAT TARTARY
SAMOGEDES
POLAND
GERMANY
FRANCE
EUROPE
LITTLE TARTARY
TURKEY in EUROPE
TURKEY in ASIA
EUXINE SEA
CASPIAN SEA or CHELIUCELAM
INDEPENDENT TARTARY
MEDITERRANEAN SEA
PERSIA
ARABIA DESERTA
ARABIA PETREA
ARABIA FELIX
RED SEA
EGYPT
BARBARY
Tropic of Cancer
MOGUL EMPIRE
INDIA
GULF of BENGALE
Ceylon I.
Maldivia Iles
INDIAN SEA
Equinoctial Line
Tropic of Capricorn
BORNO
NE. GROLAND
NUBIA
GORHAN
ABYSSINIA
AFRICA
UPPER GUINEA
BIAFARA
GINGIRO
LOWER GUINEA
ZIMBAS
COUNTRY of the CAFRES
MADAGASCAR
KALMUCKS
Desart of Lop
CATHAY
Land of Yeso
EASTERN SEA
ISLES of JAPAN
Niphon I.
Java or Jana I.
Sumatra I.
Borneo
BORNEO
Gog
Magog
Egrigaia
Cape Nabo
Cape Patience
Cape Tee
Cape Thomas
Cape Malabar
Cape Comorin
Cape Guardafui
Cape Rasalgat
Cape Negro
Cape Verd
Cape Bona Esperanza
Cape Corientes
Cape Catherine
Cape Negro
Cape Verd
Tropic of Capricorn

to *Bern*. The Town of *Lauſanne* is ſituated on three Hills, ſo that the whole is Aſcent and Deſcent, and that very ſteep, chiefly on the Side on which the Church ſtands, which is a very noble Fabrick. The South Wall of the Croſs was ſo ſplit by an Earthquake about thirty Years ago, that there was a Rent made from Top to Bottom above a Foot wide; which was again ſo cloſed up ten Years after by another Earthquake, that now one only ſees a Crack where the Breach was. This extravagant Situation of the Town was occaſioned by a Legend of ſome Miracles wrought near the Church; which prevail'd ſo much on the Credulity of that Age, that by it the Church, and ſo in conſequence the Buildings near it, were added to the old Town, which ſtood on the other Hill, where there was a Town made on the Highway from the Lake into *Switzerland*, to which the chief Privileges, particularly the Judicature of Life and Death, ſtill belong. Between *Geneva* and this lies the Lake, which at one End is called the Lake of *Geneva*, at the other the Lake of *Lauſanne*. I need not mention the Dimenſions, which are ſo well known, only in ſome Places the Depth has never been found. The Banks of the Lake are the moſt beautiful Plots of Ground that can be imagined, for they look as if they had been laid out by Art; the Sloping is ſo eaſy and ſo equal, and the Grounds are ſo well cultivated and peopled, that a more delightful Proſpect cannot be ſeen. The Lake is well ſtock'd with excellent Fiſh, but their Numbers ſenſibly decreaſe, and one Sort is quite loſt. It is to be aſcribed not only to the Ravenouſneſs of the Pikes that abound in it, but to another Sort of Fiſh that they call Moutails, which were never taken in the Lake till within theſe ſix Years laſt paſt. They are in the Lake of *Neufchâtel*, and ſome of the other Lakes of *Switzerland*; and it is likely, that by ſome Conveyance under Ground, they have come into Channels that fall into this Lake. The Water of the Lake is all clear and freſh. It is not only a great Pond made by the *Rhone*, that runs into it, but does not paſs through it unmix'd, as ſome Travellers have fondly imagin'd; becauſe ſometimes a ſoft Gale makes a Curling of the Water in ſome Places, which runs ſmooth in the Places over which that ſoft Breath of Wind does not paſs, the Gale ſhifting its Place often; but it is believed, that there are alſo many great Fountains all over the Lake. Theſe Springs may very probably flow from ſome vaſt Cavities that are in the neighbouring Mountains, which are as great Ciſterns, that diſcharge themſelves in the Vallies which are covered over with Lakes. And on the two Sides of the Alps, both North and South, there are ſo great a Number of thoſe little Seas, that it may be eaſily gueſſed they muſt have vaſt Sources, that feed ſo conſtantly theſe huge Ponds.

One Hill not far from *Geneva*, call'd *Maudit*, or *Curſed*, of which one Third is always cover'd with Snow, is two Miles perpendicular in Height, according to the Obſervation of that incomparable Mathematician and Philoſopher, *Nicolas Fatio Duilier*, who, at twenty two Years of Age, is one of the greateſt Men of his Age, and ſeems born to carry Learning beyond what it has yet attained.

But I will now entertain you a little with the State of *Bern*; for that Canton alone is above a third Part of *Switzerland*. I will ſay nothing of its Beginning or Hiſtory; nor will I enlarge upon the Conſtitution; which are all well known. It has a Council of *two hundred*, that goes by that Name, though it conſiſts almoſt of three hundred; and another of *twenty five*, as at *Geneva*. The chief Magiſtrates are two *Advoyers*, who are not annual, as the *Syndics* of *Geneva*, but for Life, and have an Authority not unlike that of the *Roman* Conſuls, each being his Year by Turns the *Advoyer* in Office. After them there are the *four Bannerets*, who anſwer to the Tribunes of the People in *Rome*; then come the *two Burſars* or Treaſurers, one for the ancient *German* Territory, the other for the *French* Territory, or the Country of *Vaud*; and the two laſt, choſen of the twenty five, are called the *Secrets*; for to them all Secrets relating to the State are diſcovered; and they have an Authority of calling the *two hundred* together when they think fit, and of accuſing thoſe of the Magiſtracy, the *Advoyers* themſelves not excepted, as they ſee Cauſe; though this falls out ſeldom.

3. The whole Canton of *Bern* is divided into ſeventy two Bailiages; and in every one of thoſe there is a Bailiff named by the Council of *two hundred*, who muſt be a Citizen of *Bern*, and one of the *two hundred*, into which Council no Man can be choſen till he is married. Theſe Bailiages are Employments both of Honour and Profit, for the Bailiff is the Governor and Judge in that Juriſdiction; ſince though he has ſome Aſſeſſors, who are choſen out of the Bailiage, yet he may by his Authority carry Matters which Way he will againſt all their Opinions, and the Bailiffs have to their own Uſe all the Confiſcations and Fines; ſo that drinking being ſo common in this Country, and that producing many Quarrels, the Bailiff makes his Advantage of all thoſe Diſorders; and in the ſix Years of his Government, according to the Quality of his Bailiage, he not only lives by it, but will carry perhaps twenty thouſand Crowns with him back to *Bern*, on which he lives till he can carry another Bailiage: For one is capable of being twice Bailiff; and though ſome have been thrice Bailiffs, this is very extraordinary. The Exactions of the Bailiff are the only Impoſitions or Charges to which the Inhabitants are ſubjected; and theſe, falling only on the Irregularities and Diſorders of the debauch'd, makes this Grievance, though in ſome particular Caſes it preſſes hard, yet not ſo univerſally felt; for a ſober and regular Man is in no Danger. Many in this Canton are Lords of Caſtles or Manors, and have a Juriſdiction annex'd to their Eſtates, and name their Magiſtrate, who is called the *Caſtellan*. In Matters of ſmall Conſequence there lies no Appeal from him to the Bailiff; but beyond the Value of two Piſtoles an Appeal lies; and no Sentence of Death is executed, till it is confirmed at *Bern*. There lies alſo an Appeal from the Bailiff to the Council at *Bern*. There are many Complaints of the Injuſtice of the Bailiffs; but their Law is ſhort and clear, ſo that a Suit is ſoon ended; two or three Hearings are the moſt that even an intricate Suit amounts to, either in the firſt Inſtance, or in the ſecond Judgment at *Bern*. The Citizens of *Bern* conſider theſe Bailiages as their Inheritance; and they are courted in this State perhaps with as much Intrigue, as was uſed among the *Romans* in the Diſtribution of their Provinces: And ſo little ſignify the beſt Regulations, when there are radicated Diſeaſes in the State, that though there is all poſſible Precaution uſed in the Nomination of theſe Bailiffs, yet that has not preſerved this State from falling under ſo great a Miſchief by thoſe little Provinces; that as it has already in a great Meaſure corrupted their Morals, ſo it may turn in Concluſion to the Ruin of this Republick. All the Electors give their Voices by Ballot, by which they are free from all Aftergame in the Nomination of the Perſon. All the Kindred of the Pretenders, even to the remoteſt Degree, are excluded from Voting, as are alſo all their Creditors; ſo that none can vote but thoſe who ſeem to have no Intereſt in the Iſſue of the Competition: And yet there is ſo much Intrigue, and ſo great a Corruption in the Diſtribution of theſe Employments, that the whole Buſineſs, in which all *Bern* is continually in Motion, is, the Catching of the beſt Bailiages, on which a powerful Family will have its Eye for many Years before they fall. For the Counſellors of *Bern* give but a very ſmall Share of their Eſtates to their Children when they marry them; all that they propoſe is to make a Bailiage ſure to them; for this they feaſt and drink, and ſpare nothing by which they may make a ſufficient Number of Votes; but it is the Chamber of the *Bannerets* that admits the Pretenders to the Competition. When the Bailiff is choſen, he takes all poſſible Methods to make the beſt of it he can, and lets few Crimes paſs with Impunity, that produce either Confiſcations or Fines: His Juſtice alſo is generally ſuſpected. It is true, thoſe of the Bailiage may complain to the Council at *Bern*, as the oppreſſed Provinces did anciently to the Senate of *Rome*; and there have been ſevere Judgments againſt ſome Bailiffs; yet as Complaints are

not made, except upon great Occasions, which are not often given, so it being the general Interest of the Citizens of *Bern* to make all possible Advantages of those Employments, the Censure will be but gentle, except the Complaint is very crying.

In *Bern* there is very little Trade, only what is necessary for the Support of the Town. They maintain Professors in the Universities of *Bern* and *Lausanne*; the one for the *German* Territory, which is the ancient Canton, and the other for the new Conquest, which is the *French*: In the former there are about three hundred Parishes; in the latter there are about one hundred and fifty: But in the Benefices of the *German* Side, the ancient Rights of the Incumbents are generally preserved so, that some Benefices are worth a thousand Crowns; whereas in the *Païs de Vaud* the Provisions are set off as Salaries, and are generally from one hundred to two hundred Crowns. It is visible that those of *Bern* trust more to the Affections and Fidelity of their Subjects, than to the Strength of their Walls; for as they have never finish'd them, so what is built cannot be esteem'd a regular Fortification; and is not preserv'd with any Care, nor furnish'd with Cannon; but if they have none on their Ramparts, they have Abundance in their Arsenal, in which, they say, there are Arms for forty thousand Men.

The Peasants are generally rich, chiefly on the *German* Side, and are all well armed. They pay no Duties to the Publick, and the Soil is capable of great Improvements; in which they succeed so well, that I was shewed some that were by Accident at *Bern*, who, as I was told, had Estates to the Value of an hundred thousand Crowns, but that is not ordinary; yet ten thousand Crowns for a Peasant is no extraordinary Matter. They live much on their Milk and Corn, which in some Places, as about *Payern*, yields an Encrease of fifteen for one. They breed many Horses, which bring them in a great deal of Money. The worst Thing in the Country is the Moisture of the Air, which is occasioned by the many Lakes that are in it, and by the neighbouring Mountains that are cover'd with Snow, some all the Summer long, and the rest till Midsummer, also by the vast Quantity of Fir-trees, which seem to fill very near the Half of their Soil: And if these were for the most Part rooted out, as they would have much more Soil, so their Air would be purer; yet, till they find either Coal or Turf for their Fuel, this cannot be done. I was told that they had found Coal in some Places; if this Coal is conveniently situated, so that by their Lakes and Rivers it may be easily carried over the Country, it may save them a great Extent of Ground, now cover'd with Wood, and their Air become thereby the more clear and the more wholesome.

They have some Fountains of Salt Water, but the making Salt consumes so much Wood, that hitherto it has not turn'd to Account.

The Men are generally sincere, but heavy: They think it necessary to correct the Moisture of the Air with liberal Entertainments; and they are well furnish'd with all necessary Ingredients; for as their Soil produces good Cattle, so their Lakes abound in excellent Fish, and their Woods in Fowl; the Wine is also light and good. The Women are generally employ'd in their domestick Affairs; and the Wives, even of the chief Magistrates of *Bern*, look into all the Concerns of the House and Kitchen, as much as those of the meanest Peasants. Men and Women do not generally converse together; and the Women are so much amused with the Management at home, and enter so little into Affairs, that among them, as an eminent Physician told me, they know not what Vapours are, which he imputed to the Idleness and the Intrigues that abound elsewhere; whereas, he said, with them the Blood was cleansed by their Labour; and as that made them sleep well, so they did not amuse themselves with much Thinking, nor did they know what Amours were. The third Adultery is punish'd with Death; which is also the Punishment of the fifth Act of Fornication, of which I saw an Instance while I was in *Bern*: For a Woman, who confess'd herself guilty of many Whoredoms, and design'd to be revenged on some Men that did not furnish her with Money as she expected, was upon that condemned and executed. The Manner was solemn; for the Advoyer comes into a Place prepared in the Middle of the Street, and for the Satisfaction of the People, the whole Process is read, and Sentence pronounced in the Hearing of all; the Councellors, both of the great and lesser Council, standing about the Advoyer, who, after Sentence, took the Criminal very gently by the Hand, and pray'd for her Soul; and after Execution there was a Sermon for the Instruction of the People.

4. The whole State is disciplined for War; for every Man that can bear Arms is listed, and knows his Post and Arms; and there are Beacons so laid over the Country, that the Signal can run through the whole Canton in a Night; and their military Lists are so laid, that every Man knows whether he is to come out upon the first or second, or not till the general Summons. They assured me at *Bern*, that, upon a general Summons, they could bring above eighty thousand Men together. These Men are robust and strong, and capable of great Hardship, and of good Discipline, and have generally an eager and quick Sense of Liberty, and a great Love to their Country; but they labour under a Want of Officers. And though the Subjects of the State are rich, yet the Publick is poor; they can well resist a sudden Invasion of their Country, but they would soon grow weary of a long War; and the Soil requires so much Cultivation, that they could not spare from their Labour the Men necessary to preserve their Country. They were, indeed, as happy as a People could be, when the Emperor had *Alsace* on the one hand, and the *Spaniards* had the *Franche Comté* on the other: They had then no Reason to fear their Neighbours; but now that both those Provinces are in the Hands of the *French*, the Case is quite alter'd; for as *Basil* is every Moment in Danger from the Garrison of *Hunningen*, that is but a Cannon-shot distant from it; so all the *Païs de Vaud* lies open to the *Franche Comté*, and has neither fortified Places nor good Passes to secure it. Their Error therefore in suffering this to fall into the Hands of the *French* was so gross, that I took some Pains to be informed concerning it, and will give you this Account that I had from one who was then in a very eminent Post; so that as he certainly knew the Secret, he seemed to speak sincerely to me. He told me, that the Duke of *Lorrain* had often moved in the Councils of War, that the Invasion of *France* ought to be made on that Side in which *France* lay open, and was very ill fortified. This he repeated often, and it was known in *France*; so that the King resolved to possess himself of the *Comté*, but [illegible] that Precaution, that fearing to provoke the Swiss, he offered a Neutrality on that Side: But the *Spaniards* who judged right, that it was as much the Interest of the Cantons, as it was theirs, to preserve the *Comté* in their Hands, refused to consent to it; but they took no Care to defend it, and seem'd, for that Reason, to leave that to the *Switzers*.

In the mean while, the *French* Money went about very liberally at *Bern*; and after those that were most likely to make Opposition were gain'd, the *French* Minister laid before them the Necessity in which his Master found himself to secure that Side; but that if the *Spaniards* would grant a Neutrality on their Account, if the *Spaniards* would agree to it; and with this, all the Assurances that could be given in Words were offered to them, that they should never find the least Prejudice from the Neighbourhood of the *French*, but, on the contrary, all possible Protection. There was just Cause given by the *Spaniards* to consider them very much in their Deliberation; for they would neither accept the Neutrality, nor send a considerable Force to protect the Country, so that it seemed almost inevitable to give Way to the *French* Proposition. But one proposed that which an unbiass'd Assembly would certainly have accepted, that they should themselves seize the Country, and by so doing secure the Neutrality, which was all that the *French* pretended to desire; and they could

easily satisfy the *Spaniards*, and reimburse themselves the Expence of the Invasion, by restoring the Country to them, when a general Peace should be made. He laid out the Misery to which their Country must be reduced by so powerful a Neighbour, but all was lost Labour; so he went out in a Rage, and publish'd through the Town that the State was sold, and all was lost. They now see their Error too late, and would repair it if it were possible; but the Truth is, many of the particular Members of this State do prey so much upon the Publick, that unless they, with one Consent, resolve to reform those Abuses, they will never be in a Condition to do much; for in many of their Bailiages, of which some are Abbies, the Bailiffs not only feed on the Subjects, but likewise on the State, and pretend they are so far super-expended, that they discount a great deal of the publick Revenue (of which they are the Receivers) for their Reimbursement. Which made Mr. *D'Erlack* once say, when one of those Accounts was presented, that it was very strange, if the Abbey could not feed the Monks. It is true, the Power of their Bannerets is so great, that one would think they might redress many Abuses. The City of *Bern* is divided into four Bodies, not unlike our Companies of *London*, which are the Bakers, the Butchers, the Tanners, and the Blacksmiths; and every Citizen of *Bern* must incorporate himself into one of these Societies, which they call Abbies; for it is likely they were anciently a Sort of religious Fraternity. Every one of these chooses two Bannerets, who bear Office by Turns, from four Years to four Years; and every one of them has a Bailiage annexed to his Office, which he holds for Life. They carry their Name from the Banners of the several Abbies, as the Gonfaloniers of *Italy*; and the Advoyers carry still their Name from the ancient Title *Ædicus*, or Advocate, that was the Title of the chief Magistrates of the Towns in the Times of the *Roman* Emperors. The Chamber of the four Bannerets that bear Office hath a vast Power; they examine and pass all Accompts, and they admit all the Competitors to any Offices; so that no Man can be proposed to the Council of *two hundred* without their Approbation; and this being now the chief Intrigue of their State, they have so absolute an Authority in shutting Men out from Employments, that their Office, which is for Life, is no less indeed, but rather more considerable than that of the Advoyer, though they are inferior to him in Rank.

They manage Matters with great Address, of which this Instance was given me in a Competition for the Advoyership not long ago. There was one whose Temper was violent, that had made it so sure among those that were qualified to vote in it, as being neither of his Kindred nor Alliance, that they believed he would carry it from the other Competitor whom they favour'd; so they set up a third Competitor, whose Kindred were the Persons that were best affected to him whose Advancement they opposed, and by this Means they were all shut out from voting, so that the Election went according to the Design of the Bannerets. The chief Man now in *Bern*, who was the reigning Advoyer when I was there, is Mr. *D'Erlack*, Nephew to that Mr. *D'Erlack* who was Governor of *Brisack*, and had a Brevet to be a Marshal of *France*. This is one of the noblest Families in *Bern*, that acted a great Part in shaking off the *Austrian* Tyranny; and they have been ever since very much distinguish'd there from all the rest of their Nobility. The present Head of it is a very extraordinary Man; he has a great Authority in his Canton, not only as Advoyer, but by the particular Esteem which is paid him. For he is thought the wisest and worthiest Man of the State; though it is somewhat strange, how he should bear so great a Sway in such a Government; for he neither feasts nor drinks with the rest. He is a Man of great Sobriety and Gravity, very reserved, and behaves himself more like a Minister of State in a Monarchy, than a Magistrate in a popular Government; for one sees in him none of those Arts that seem necessary in such a Government. He has a great Estate, and no Children; so he has no Projects for his Family; and does what he can to correct the Abuses of the State; though the Disease is inveterate, and seems past Cure.

5. He had a Misfortune in a War that was thirty Years ago (in the Year 1656) between the Popish and Protestant Cantons; the Occasion of which will engage me in a short Digression. The Peace of *Switzerland* is chiefly preserved by a Law agreed on among all the Cantons, that every Canton may make what Regulations concerning Religion they think fit, without Prejudice to the general League. Now the Popish Cantons have made Laws, that it shall be capital for any to change their Religion; and on a set Day every Year they go all to Mass, and the Masters of Families swear to continue true to the State, and firm in their Religion to their Lives End; and so they pretend they punish their falling into Heresy, with Death and Confiscation of Goods, because it is a Violation of the Faith which is so solemnly sworn. But on the other Hand, in the Protestant Cantons, such as turn are only obliged to go and live out of the Canton; but for their Estates, they still preserve them, and are permitted to sell them. One cannot but observe more of the merciful Spirit of the Gospel in the one than in the other. In two Cantons, *Appenzel* and *Glaris*, both Religions are tolerated, and are capable of equal Privileges; and in some Bailiages that were conquered in common by the Cantons of *Bern* and *Friberg*, in the Wars with *Savoy*, the two Cantons name the Bailiffs by Turns; and both Religions are so equally tolerated, that in the same Church they have both Mass and Sermon so peaceably, that on one *Sunday* the Mass begins, and the Sermon follows, and the next *Sunday* the Sermon begins, and the Mass comes after, without the least Disorder, Murmuring, or other Inconvenience.

But in the Year 1656, some of the Cantons of *Schwitz* changing their Religion, and retiring to *Zurich*, their Estates were confiscated; and some others that had also changed, but had not left the Canton, were taken and beheaded. *Zurich* demanded the Estates of the Refugees, but instead of granting this, the Canton of *Schwitz* demanded their Subjects, that they might proceed against them as Delinquents; and they founded this on a Law by which any of the Cantons are obliged to deliver up the Criminals of another Canton, if they are demanded by the Canton to which they belong. But those of *Zurich* and *Bern* thought this was both inhuman and unchristian; tho' the Deputy of *Basil* was of another Mind, and thought that they ought to be delivered up, which extremely disgusted those of *Zurich*. Those of *Schwitz* committed some Insolencies upon the Subjects of *Zurich*, and refused to give Satisfaction; upon which a War followed between the *Protestant* and *Popish* Cantons. The Cantons of *Bern* and *Zurich* raised an Army of twenty-five thousand Men, which was commanded by Mr. *D'Erlack*, but was dispersed in several Bodies; and the *Papists*, who had not above six thousand, surprized Mr. *D'Erlack* with a Body much superior to theirs. Both Sides, after a short Engagement, ran; the Cannon of the Canton of *Bern* was left in the Field a whole Day; at last those of *Lucern*, seeing that none staid to defend the Cannon, carried them off. This Loss raised such a Tumult in *Bern*, that they seemed resolved to sacrifice Mr. *D'Erlack*; but he came with such a Presence of Mind, and gave so satisfactory an Account of the Misfortune, that the Tumult ceased, and soon after the War ended. Upon this many thought, that though the *Papists* acted cruelly, yet it was according to their Laws, and that no other Canton could pretend to interpose or quarrel with those of *Schwitz* for what they did upon that Occasion. Within these few Years there were some Quarrels like to arise in the Canton of *Glaris*, where it was said, that the equal Privileges agreed on to both Religions were not preserv'd; but on this Occasion the Pope's Nuncio acted a very different Part from that which might have been expected. For whereas the Ministers of that Court have been commonly the Incendiaries in all Disputes that concern Religion, he acted rather the Part of a Mediator. And whereas it was visible, that the Injustice

tice lay on the Side of the *Papists*, he interposed so effectually with those of *Lucern*, which is the Chief of the *Popish* Cantons, that the Difference was composed.

But to return to *Bern*. The Buildings have neither great Magnificence, nor many Apartments; but they are convenient, and suited to the Way of living in that Country. The Streets not only of *Bern* and the bigger Towns, but even of the smallest Villages, are furnish'd with Fountains that run continually, which as they are of great Use, so they want not their Beauty. The great Church of *Bern* is a very noble Fabrick; but being built on the Top of the Hill on which the Town stands, it seems the Ground began to fail, so to support it they have raised a vast Fabrick, which has cost more than the Church itself; for there is a Platform made which is a Square, to which the Church is one Side, and the farther Side is a vast Wall fortified with Buttresses about an hundred and fifty Foot high. They told me, that all the Ground down to the Bottom of the Hill was dug into Vaults. This Platform is the principal Walk of the Town, chiefly about Sun-set; and the River underneath affords a very beautiful Prospect. For there is a Cut taken off from it for the Mills; but all along as this Cut goes, the Water of the *Aar* runs over a sloping Bank of Stone, which they say was made at a vast Charge, and makes a noble Cascade.

The second Church is the *Dominican* Chapel, where I saw the famous Hole that went to an Image in the Church from one of the Cells of the *Dominicans*, which leads me to set down that Story at Length: For as it was one of the most signal Cheats that the World has known, so it falling out about twenty Years before the Reformation was received in *Bern*, it is very probable that it contributed not a little to the preparing of the Spirits of the People for that Change. I am the more able to give a particular Account of it, because I read the original Process in the *Latin* Records, signed by the Notaries of the Court of Delegates that the Pope sent to examine the Matter. The Record is above one hundred and thirty Sheets, writ close on both Sides, being indeed a large Volume. And I found the printed Accounts so defective, that I was at the Pains of reading the whole Process, of which I will give here an authentick though concise Abstract.

6. The two famous Orders, that had possess'd themselves of the Esteem of those dark Ages, were engaged in a mighty Contest. The *Dominicans* were the more learned; they were the most eminent Preachers of those Times, and had the Conduct of the Courts of Inquisition, and the other chief Offices in the Church in their Hands. But on the other Hand, the *Franciscans* had an outward Appearance of more Severity, a ruder Habit, stricter Rules, and greater Poverty, which gave them such Advantages in the Eyes of the simple Multitude, as were able to balance the other Honours of the *Dominican* Order. In short, the two Orders were engaged in a high Dispute; but the Devotion towards the Virgin being the prevailing Fashion of those Times, the *Franciscans* had great Advantages. The *Dominicans* being all engaged in the Defence of *Thomas Aquinas*'s Opinions, were thereby obliged to assert, that she was born in original Sin. This was proposed to the People by the *Franciscans* as no less than Blasphemy; and by this the *Dominicans* began to lose Ground extremely in the Minds of the People, who were strongly possess'd in Favour of the immaculate Conception.

About the Beginning of the fifteenth Century, a *Franciscan* happened to preach in *Franckfort*; and one *Wigand*, a *Dominican*, coming into the Church, the Cordelier seeing him, broke out into Exclamations, praising God that he was not of an Order that profaned the Virgin, or that poisoned Princes in the Sacrament (for a *Dominican* had so poisoned the Emperor *Henry* VII.) *Wigand* being extremely provoked with this bloody Reproach, gave him the Lie, upon which a Dispute arose, which ended in a Tumult that had almost cost the *Dominican* his Life; yet he got away. The whole Order resolved to take their Revenge, and in a Chapter held at *Vimpfen* in the Year 1504, they contrived a Method for supporting the Credit of their Order, which was much sunk in the Opinion of the People, and ing down the Reputation of the *Franci* the Junto undertook to manage the D said, since the People were so much dispos Dreams and Fables, they must dream on and endeavour to cheat the People as well as done. They resolved to make *Bern* the Sc the Project should be put in Execution; fo the People of *Bern* at that Time apt to Thing, and not disposed to make severe E extraordinary Matters. When they had form Design, a fit Tool presented itself; for one to take their Habit as a Lay-Brother, wit the Dispositions that were necessary for the of their Project; he was extreme simple, clined to Austerities; so having observed well, they began to execute their Project after he took the Habit, which was on One of the Fryers conveyed himself secretly Cell, and appeared to him as if he had been tory, in a strange Figure; he had a Box Mouth, upon which, as he blew, Fire seem'd out of his Mouth. He had also some Dogs that appeared as his Tormentors. In this came near the Fryer while he was in Bed, a celebrated Story that they used to tell to beget in them a great Dread of ever laying Habit, which was, that one of the Order, perior of their House at *Solothurn*, had gone but laying aside his Habit, was kill'd in his The Fryer in the Vizard said he was and was condemned to Purgatory for that Crime; he added, that he might be rescued by his Means; he seconded this with most horrible Cries, the Miseries which he suffer'd. The poor Fryer was excessively frighted; but the other advanced required a Promise of him to do that which desire, in order to the delivering him out of ment. The Fryer promised all that he ask'd Then the other said, he knew he was a great that his Prayers and Mortifications would prevail they must be very extraordinary: The whole must, for a Week together, discipline themselves a Whip, and he must lie prostrate in the Form on a Cross, in one of their Chapels, while Mass said in the Sight of all that should come to it; added, that if he did this, he should find the Effects of the Love that the Blessed Virgin bear him, together with many other extraordinary Things; and that would appear again, accompanied with two other Spirits; and assured him, that all he suffer'd for his Deverance should be most gloriously rewarded. was no sooner come, than the Fryer gave an account of this Apparition to the rest of the Convent, who were extremely surprized: They all press'd him to undergo the Discipline that was enjoin'd him, and every one undertook to bear his Share; so the deluded Fryer performed it exactly in one of the Chapels of their This drew a vast Number of Spectators together, who consider'd the poor Fryer as a Saint; and in the mean while the four Fryers that managed the Imposture magnified the Miracle of the Apparition to the Skies in their Sermons. The Fryer's Confessor was in the Secret; and by this Means they knew all the most private Passages of the poor Fryer's Life, even to his Thoughts, which help'd them not a little in the Conduct of the Matter. The Confessor gave him an Host, and a Piece of Wood, that was, as he pretended, a Piece of the true Cross; and by these he was to fortify himself if any other Apparitions should come to him; for evil Spirits would be certainly chained up thereby. The Night after that, the former Apparition was repeated, and the masqued Fryer brought two others with him in such Vizards, that the Fryer thought they were Devils indeed. The Fryer presented the Host to them, which gave them such a Check, that he was fully satisfied of the Virtue of this Preservative.

The Fryer, that pretended he was suffering in Purgatory, said so many Things relating to the Secrets of his Life and Thoughts, which he had from the

ſeſſor, that the poor Fryer was fully poſſeſſed of the Reality of the Apparition. In two of theſe Repreſentations, that were both managed in the ſame Manner, the Fryer in the Maſque talked much of the *Dominican* Order, which he ſaid was exceſſively dear to the bleſſed Virgin, who knew herſelf to be conceived in original Sin, and that the Doctors who taught the contrary, were in Purgatory: That the Story of St. *Bernard*'s appearing with a Spot on him, for having oppoſed himſelf to the Feaſt of the Conception, was a Forgery; but that it was true, that ſome hideous Flies appear'd on St. *Bonaventure*'s Tomb, who had taught the contrary: That the Bleſſed Virgin abhorr'd the *Cordeliers* for making her equal to her Son: That *Scotus* was damned, whoſe Canonization the *Cordeliers* were then ſoliciting at *Rome*; and that the Town of *Bern* would be deſtroy'd for harbouring ſuch Plagues within their Walls. When the injoined Diſcipline was fully performed, the Spirit appeared again, and ſaid, he was delivered out of Purgatory; but before he could be admitted to Heaven, he muſt receive the Sacrament, having died without it; and after that he would ſay Maſs for thoſe, who had by their Charities reſcued him out of his Pains. The Fryer fancied the Voice reſembled the Prior's a little; but he was then ſo far from ſuſpecting any Thing, that he gave no great Heed to this Suſpicion. Some Days after this, the ſame Fryer appeared as a Nun all in Glory, and told the poor Fryer that ſhe was Saint *Barbara*, for whom he had a particular Devotion; and added, that the Bleſſed Virgin was ſo much pleaſed with his Charity, that ſhe intended to come and viſit him. He immediately call'd the Convent together, and gave the reſt of the Fryers an Account of this Apparition, which was entertained by them with great Joy; and the Fryer languiſh'd for the Accompliſhment of the Promiſe that St. *Barbara* had made him. After ſome Days the long'd for Deluſion appear'd to him, cloathed as the Virgin uſed to be on the great Feaſts, and indeed in the ſame Habits. There were about her ſome Angels, which he afterwards found were the little Statues of Angels, which they ſet on the Altars on the great Holidays. There was alſo a Pulley faſtened in the Room over his Head, and a Cord tied to the Angels, that made them riſe up in the Air, and float about the Virgin, which encreaſed the Deluſion. The Virgin, after ſome Endearments, extolling the Merit of his Charity and Diſcipline, told him that ſhe was conceived in original Sin, and that Pope *Julius* II. that then reign'd, was to put an End to the Diſpute, and was to aboliſh the Feaſt of her Conception, which *Sixtus* IV. had inſtituted; and that he was to be the Inſtrument of perſuading the Pope of the Truth in that Matter. She gave him three Drops of her Son's Blood, which were three Tears of Blood that he had ſhed over *Jeruſalem*; and this ſignified, that ſhe was three Hours in original Sin, after which ſhe was by his Mercy delivered out of that State. For it ſeems the *Dominicans* were reſolved ſo to compound the Matter, that though they ſhould gain the main Point, of her Conception in Sin, yet they would comply ſo far with the Reverence for the Virgin with which the World was then poſſeſſed, that ſhe ſhould be believed to have remained a very ſhort while in that State. She gave him alſo five Drops of Blood in the Form of a Croſs, which were Tears of Blood that ſhe had ſhed while her Son was on the Croſs. And to convince him more fully, ſhe preſented an Hoſtie to him, that appeared as an ordinary Hoſtie, and of a ſudden it appeared to be of a deep red Colour. The Cheat of thoſe ſuppoſed Viſits was often repeated; at laſt the Virgin told him, that ſhe was to give him ſuch Marks of her Son's Love to him, that the Matter ſhould be paſt all Doubt. She ſaid, that the five Wounds of St. *Lucia* and St. *Catherine* were real Wounds, and that ſhe would alſo imprint them on him; ſo ſhe bid him reach his Hand. He had no great Mind to receive a Favour in which he was to ſuffer ſo much; but ſhe forced his Hand, and ſtruck a Nail through it. This Hole was as big as a Grain of Peaſe, and he ſaw the Candle clearly through it. This threw him out of a ſuppoſed Tranſport into a real Agony: But ſhe ſeem'd to touch his Hand, and he thought he ſmelt an Ointment with which ſhe anointed it; though his Confeſſor perſuaded him that that was only an Imagination; ſo the ſuppoſed Virgin left him for that Time.

The next Night the Apparition return'd, and brought ſome Linnen Clothes, which had ſome real or imaginary Virtue to allay his Torment; and the pretended Virgin ſaid, they were ſome of the Linnen in which Chriſt was wrapped; and with that ſhe gave him a ſoporiferous Draught, and while he was faſt aſleep, the other four Wounds were imprinted on his Body in ſuch a Manner, that he felt no Pain.

But in order to this, the Fryers betook themſelves to Charms; and the Sub prior ſhewed the reſt a Book full of them; but he ſaid, that before they could be effectual, they muſt renounce God; and he not only did this himſelf, but by a formal Act in Writing, ſigned with his Blood, he dedicated himſelf to the Devil: It is true, he did not oblige the reſt to do this, but only to renounce God. The Compoſition of the Draught was a Mixture of ſome Fountain Water and Chriſm, the Hairs of the Eyebrows of a Child, ſome Quick-ſilver, ſome Grains of Incenſe, ſomewhat of an *Eaſter* Wax-candle, ſome conſecrated Salt, and the Blood of an unbaptized Child. This Compoſition was a Secret, which the Sub-prior did not communicate to the reſt. By this the poor Fryer *Jetzer* was made almoſt inſenſible. When he was awake, and came out of this deep Sleep, he felt this wonderful Impreſſion on his Body; and now he was raviſh'd out of Meaſure, and came to fancy himſelf to be acting all the Parts of our Saviour's Paſſion: He was expoſed to the People on the great Altar, to the Amazement of the whole Town, and to the Mortification of the *Franciſcans*. The *Dominicans* gave him ſome other Draughts, that threw him into Convulſions; and when he came out of thoſe, a Voice was heard, which came through that Hole, which yet remains, and runs from one of the Cells, along a great Part of the Wall of the Church: For a Fryer ſpoke through a Pipe, and at the End of the Hole there was an Image of the Virgin's, with a little *Jeſus* in her Arms, between whom and his Mother the Voice ſeemed to come. The Image alſo ſeem'd to ſhed Tears; and a Painter had drawn thoſe on her Face ſo lively, that the People were deceived by it. The little *Jeſus* asked, why ſhe wept? And ſhe ſaid, it was becauſe his Honour was given to her, ſince it was ſaid that ſhe was born without Sin. In Concluſion, the Fryers ſo overacted this Matter, that at laſt even the poor deluded Fryer himſelf came to diſcover it, and reſolved to quit the Order.

It was in vain to delude him with more Apparitions, for he well-nigh kill'd a Fryer that came to him perſonating the Virgin in another Shape with a Crown on her Head. He alſo over-heard the Fryers once talking among themſelves, of the Contrivance and Succeſs of the Impoſture, ſo plainly, that he diſcover'd the whole Matter; and upon that, as may be eaſily imagined, he was filled with all the Horror with which ſuch a Diſcovery could inſpire him.

The Fryers fearing that an Impoſture, which was carried on hitherto with ſo much Succeſs, ſhould be quite ſpoil'd, and turn'd againſt them, thought the ſureſt Way was to own the whole Matter to him, and to engage him to carry on the Cheat. They told him in what Eſteem he would be, if he continued to ſupport the Reputation that he had acquired; that he would become the Chief of the Order; and in the End they perſuaded him to go on with the Impoſture. But at laſt, fearing leſt he ſhould diſcover all, they reſolved to poiſon him; of which he was ſo apprehenſive, that once a Loaf being brought him, that was prepared with Spices, he kept it for ſome Time, and it growing green, he threw it to ſome young Wolf's Whelps that were in the Monaſtery, which died immediately. His Conſtitution was ſo vigorous, that though they gave him Poiſon five ſeveral Times, he was not deſtroyed by it. They alſo preſs'd him earneſtly to renounce God, which they judged neceſſary, that their Charms might have their Effect on him; but he would never conſent to that. At laſt they forced him to take a poiſoned Hoſtie,

Hostie, which yet he vomited up soon after he had swallowed it. That failing, they used him so cruelly, whipping him with an Iron Chain, and girding him about so strait with it, that to avoid further Torment, he swore to them in a most imprecating Stile, that he would never discover the Secret, but would still carry it on; and so he deluded them, till he found an Opportunity of getting out of the Convent, and of throwing himself into the Hands of the Magistrates, to whom he discovered all.

The four Fryers were seized and put in Prison, and an Account of the Matter was sent first to the Bishop of *Lausanne*, and then to *Rome*; and it may be easily imagin'd, that the *Franciscans* took all possible Care to have it thoroughly examined. The Bishops of *Lausanne* and *Zyon*, with the Provincial of the *Dominicans*, were appointed to form the Process. The four Fryers first excepted to *Jetzer*'s Credit; bnt that was rejected: Then being threaten'd with the Question, they put in a long Plea against that; but though the Provincial would not consent to that, yet they were put to the Question: Some endured it long, but at last they all confessed the Whole of the Imposture. The Provincial appeared concerned; for though *Jetzer* had opened the whole Matter to him, yet he would give no Credit to him; on the contrary, he charged him to be obedient to them; and one of the Fryers said plainly, that he was in the whole Secret; and so he withdrew, but he died some Days after at *Constance*, having poisoned himself, as was generally believed. The Matter lay asleep some Time, but a Year after that, a *Spanish* Bishop came, authorized with full Power from *Rome*, and the whole Cheat being fully proved, the four Fryers were solemnly degraded from their Priesthoods, and eight Days after, it being the last of *May*, 1509, they were burnt in a Meadow on the other Side of the River, over-against the great Church. The Place of their Execution was shewed me, as well as the Hole in the Wall through which the Voice was conveyed to the Image. It was certainly one of the blackest, and yet the best carried-on Cheat that has been known; and, no Doubt, had the poor Fryer died before the Discovery, it had passed to Posterity as one of the greatest Miracles that ever was; and it gives a shrew'd Suspicion, that many of the other Miracles of that Church are of the same Nature, but more successfully finish'd.

7. *Switzerland* lies between *France* and *Italy*, both Countries incomparably more rich, and better furnished with the Conveniencies of Life than it; and yet *Italy* is almost dispeopled, and the People in it are reduced to Misery that can scarce be imagined but by those who have seen it: And *France* is in a great Measure dispeopled, and the Inhabitants reduced to such Poverty as appears in all the Marks in which it can shew itself, in their Houses, Furniture, Cloaths, and Looks.

On the contrary, *Switzerland* is full of People, and in several Places, in Villages as well as in Towns, one sees all the Marks of Plenty and Wealth. Their Houses and Windows are in good Order, the Highways are well maintained, People are well cloathed, and every one at his Ease. This Observation surprised me still more in the Country of the *Grisons*, where there is hardly any Soil at all, the Vallies being almost washed away with the Torrents that fall down from the Hills, and swell their Brooks sometimes so suddenly, that in many Places the whole Soil is carried away; and yet those Vallies are well peopled, and every one lives happy under a gentle Government: Whilst rich and plentiful Countries are reduced to such Misery, that as many Inhabitants are forced to change their Seats, so those who stay behind can scarce live, and pay those Impositions that are laid upon them. The common People generally reason very simply of Government; but they feel truly though they argue false. So an easy Government, though in a Country with an ill Soil, and accompanied with great Inconveniencies, draws, or at least keeps People in it; whereas a severe Government, though it may in Speculation appear reasonable, drives its Subjects even out of the best and most desireable Seats.

8. In my Way from *Bern*, I passed by Soleure, and I came through *Fribourg* in my Way to *Bern*. These are two of the chief Popish Cantons after the *Bern*; and one sees in them a Heat and Bigotry beyond what appears in *France* or *Italy*. Long before they come within the Church, they kneel down in the Streets, when Mass is saying. The Images are extreme gross. In the chief Church of *Solothurn*, there is an Image of God the Father, as an old Man with a Beard, having our Saviour on his Knees, and a Dove over his Head. Here also begins Devotion at the *Mary* Bell, which is scarce known in *France*, but is practised all over *Italy*: At Noon, and at Sun-set, the rings, and all say the *Ave-Mary*. But whereas in they content themselves with putting off their Hats in *Switzerland* they kneel down in the Streets, which saw no where practised except at *Venice*, and there is not commonly done. But notwithstanding this, the *Switzers* see their common Interest so well, that they live in a very good Understanding one with another. This is chiefly owing to the Canton of *Lucern*, where there is a Spirit in the Government very different from what is in the other Popish Cantons. The Jesuits begin to grow as powerful in *Switzerland*, as they are elsewhere; they have a noble College and Chapel in the best Place of *Fribourg*. It is not long since they were at *Solothurn*, where there was a Revenue of a thousand Livres a Year settled for the Maintenance of ten of them, with this Provision, that they should never exceed that Number. But where once settled, they find Means to break through all Limitations; and are now become so rich there, that they are raising a Church and College, which will cost, before finished, above four hundred thousand Livres, to which the *French* King gives ten thousand Livres for the Frontispiece; for as this is the Canton in which his Ambassadour resides, he thought it for his Glory, to have a Monument raised by an Order, that will never be wanting to flatter their Benefactors, as long as they can find their Account in it.

In the same Canton there is an Abbey, that has one hundred thousand Livres of Revenue; there is also a very rich House of Nuns that wear the Capuchins Habit, that has sixty thousand Livres of Revenue, and but sixty Nuns in it, who, having a thousand Livres a-piece, may live in all possible Plenty, in a Country where a little Money goes a great Way. But that which surprises one most at *Solothurn* is, the great Fortification they are building about the Town, the noblest and solidest that is any where to be seen. The Stone with which it is faced, is a Sort of coarse Marble, but many Stones are ten Foot long, and two Foot thick: But though this will be a Work of Expence and Beauty, yet it would signify little against a great Army that attacked it vigorously. The Wall is finished on the Side of the River, the Ditch is very broad, and the Counterscarp and Glacis are also finished, and they are working at a Fort on the other Side of the River, which they intend to fortify in the same Manner. This has cost them near two Millions of Livres, and this Expence has made them often repent the Undertaking; and it is certain, that a Fortification able to resist their Peasants in case of a Rebellion, is all that is needful. This Canton has two Advoyers, as *Bern*; the Little Council consists of thirty-six: They have twelve Bailiages, which are very profitable to those that can carry them; one Barony, and but one Banneret. All the Cantons have Bailiages; but if there are Disorders at *Bern* in the Choice of Bailiffs, there are far greater among the Popish Cantons, where all Things are sold, as a foreign Minister told me; who, tho' he knew my Religion, did not think to own frankly, that the Catholick were not near so well governed as the Protestant Cantons. Justice is generally sold among them; and in Treaties with foreign Princes, they have sometimes taken Money both from *French* and *Spanish* Ambassadors, and have signed contradictory Articles at the same Time.

9. *Baden* has nothing in it remarkable, except its convenient Situation, which makes it the Seat of the General Diet of the Cantons, tho' not one of them, but a Bailiage that belongs in common to eight of the

cient Cantons. At last I came to *Zurich*, which as it is the first and most honourable of all the Cantons, so with relation to us, it has a Precedence of a higher Nature, it being the first that received the Reformation.

This Canton is less than *Bern*, yet the Publick is much richer; they reckon that they can bring fifty thousand Men together on twenty four Hours Warning; their Subjects live happy, for the Bailiffs here have Appointments, and have only the Hundred Penny of the Fines; so that they are not tempted as those of *Bern*, to whom the Fine belongs entirely. And whereas at *Bern*, the constant Intrigue of the whole Town is concerning their Bailiages; here it is a Service to which the Citizens are bound to submit, according to their Constitution, but to which they do not aspire. The Government is almost the same as at *Bern*, and the Magistrate called the Advoyer at *Bern*, is here called the Burgomaster. The Revenue of the State is justly accounted for, so that the Publick is much richer than at *Bern*; the Arsenal is much better furnished, and the Fortifications more regular. There is a great Trade stirring; and as their Lake, that is twenty four Miles long, and two or three broad, supplies them with Provisions, so their River carries their Manufacture to the *Rhine*, from whence it is conveyed as they please. One of their chief Manufactures is Crape, in all Respects the best I ever saw. I will not describe the Situation of the Town, but content myself with telling you, that it is very pleasant, the Country about it mountainous, and the Winters hard; for the Lake freezes quite over, only in some Places Ice never lies, which is esteemed a Mark that Springs rise there and cause that Heat. So also in the Lake of *Geneva*, tho' never quite frozen, yet Flakes of Ice lie in several Parts, but are never seen in some Parts of the Lake; which is supposed to flow from the same Cause.

But to return to *Zurich*: One sees here the ancient Simplicity of the *Switzers*, not corrupted with Luxury or Vanity. Their Women not only do not converse with Men, except those of their near Kindred, but even in the Streets make no Returns to the Civility of Strangers; for it is only Strangers put off their Hats to Women, but they make no Courtesies; and here, as through all *Switzerland*, Women are not *saluted*, but the Civility is expressed by taking them by the Hand. There is one Thing singular in the Constitution of *Zurich*, that is, their *Little Council* consists of *Fifty* Persons, but there sit in it only *Twenty-five* at a Time; and so the Halves of this Council, as each of them has his proper Burgomaster, have also the Government in their Hands by Turns, and they shift every six Months, at *Midsummer*, and at *Christmas*. The whole Canton is divided into nine great Bailiages, and twenty-one Castellaneries; in the former the Bailiff resides constantly; but the Castellan, who is also one of the *Great Council*, has so little to do, that he lives at *Zurich*, and goes only at set Times of the Year to do Justice.

The Virtue of this Canton has appear'd in their adhering to the ancient Capitulations with the *French*, and not slackening in any Article, which has been done by all the other Cantons, where Money has a Sovereign Influence; but here it never prevailed. They have converted the ancient Revenues of the Church more to pious Uses, than any where else. They have many Hospitals well endowed; in one, as I was told, there was six hundred and fifty Poor kept: But as they support the real Charities which belong to such Endowments, so they despise that vain Magnificence of Buildings, which is generally affected elsewhere; for theirs are plain; and one of the Government said to me very sensibly, that they thought it enough to maintain their Poor as Poor, and not lodge them as Princes.

The Dean and Chapter are still continued as a Corporation, and enjoy the Revenues which they had before the Reformation; but if they subsist plentifully, they labour hard; for they have two or three Sermons a Day, and at least one; the first begins at Five o'Clock in the Morning. At *Geneva*, and all *Switzerland* over, there are daily Sermons, which were substituted upon the Reformation. But the Sermons are generally too long, and the Preachers have departed from the first Design of these Sermons, which were intended to be an Explication of a whole Chapter, and an Exhortation upon it; and if this were so contrived, that it were in all not above a Quarter of an Hour long, as it would be heard by the People with less Weariness, and more Profit, so it would be a vast Advantage to the Preachers; for as it would oblige them to study the Scriptures much; so having once made themselves Masters of the practical Parts, such short Discourses would cost them less Pains than those laboured Sermons do, which consume the greatest Part of their Time, and often to little Purpose.

I told you, in *Bern* the Bailiages are given by a Sort of Ballot, which is so managed, that no Man's Vote is known: But I must add, that since I was first there, they have made a considerable Alteration in the Way of Voting, when Offices are to be given; which approaches much nearer the *Venetian* Method, and which exposes the Competitors more to Chance, and may put an End to the Intrigues that are so much in Use for obtaining those Employments. There are Balls put into a Box, equal to the Number of those that have a Right to vote, and are present; of these one Third are gilt, and two Parts are only silver'd; so every one takes out a Ball, but none can vote, except those who have the gilt Balls; so that a Man may have more than two Thirds on his Side, and yet be disappointed in a Competition.

10. There is one Thing, for which the *Switzers*, in particular those of *Bern*, cannot be too much commended: They have, ever since the Persecution began in *France*, open'd a Sanctuary to such as retired thither, in so Christian a Manner, that it deserves all honourable Remembrances that can be made of it. Such Ministers and others, as were at first condemned in *France* for the Affair of the *Cevennes*, have not only found Reception here, but all the Support that could be expected, and indeed much more. For they have assign'd the *French* Ministers a Pension of five Crowns a Month if unmarried, and have increased it to every one who had a Wife and Children, so that some had above ten Crowns a Month Pension. They dispersed them all over the *Païs de Vaud*, but the greatest Number staid at *Lausanne* and *Vevay*. In order to the supporting of this Charge, the Charities of *Zurich* and other Protestant States were brought hither. Not only the Protestant Cantons, but the *Grisons*, and some small States that are under the Protection of the Cantons, such as *Neufchâtel*, St. *Gall*, and some others, have sent their Charities to *Bern*, who dispense of them with great Discretion, and bear what farther Charge this brings upon them. And in this last total Dispersion of those Churches, the Country has been animated with such a Spirit of Compassion, that every Man's House and Purse has been opened to the Refugees, who have passed in such Numbers, that sometimes there have been above two thousand in *Lausanne* alone, and of these at one Time near two hundred Ministers; and they all met with a Kindness that look'd more like the primitive Age, than the Degeneracy of that in which we live.

The only considerable Tax under which the *Switzers* lie, is, when Estates are sold, the fifth Part of the Price belongs to the Publick, and all the Abatement that the Bailiff can make, is to bring it to a sixth. This they call the *Lod*, which is derived from *Alodium*; only there are some Lands that are *frank-alod*, which lie not under this Tax. But this falling only on the Sellers, it was thought a just Punishment and a wise Restraint on ill Husbands of their Estates.

I was the more confirm'd in the Account I have given you of the Derivation of *Advoyer*, when I found that in some small Towns in the Canton of *Bern*, the chief Magistrate is still so called, as in *Payerne*: So that I make no Doubt, but as the ancient Magistrates in the Time of the *Romans*, that were to give an Account of the Town, were called *Advocates*; and afterwards the Judge in Civil Matters, that was named by the Bishops, was called at first *Advocate*, and afterwards

Vidam

Vidam or *Vicedominus*; so that this was the Title that was still continued in *Bern*, while they were under the *Austrian* and *German* Yoke, and was preserved by them when they threw it off.

I have touch'd too slightly on the last Difference in *Switzerland*, which related to the Canton of *Glaris*. In the Canton of *Apenzel*, as the two Religions are tolerated, so they are separated in different Quarters; those of one have the one Half of the Canton, and those of the other Religion have the other Half; so they live apart, but in *Glaris* they are mix'd; and now the Number of the Papists is very low; one assured me, there were not above two hundred Families of that Religion; and those so poor, that their Necessities dispose some every Day to change their Religion. The other Popish Cantons seeing the Danger of losing their Interest entirely in that Canton, and being set on by the Intrigues of a Court that understood the Policy of embroiling all other States, made great Use of some Complaints of the Papists of *Glaris*, as if the prevailing of the other Religion exposed them to much Injustice and Oppression; and upon that they proposed that the Canton should be equally divided as *Apenzel* was. This was extremely unjust, since the Papists were not the tenth, perhaps not the twentieth Part of the Canton. It is true, it was so situated, that the Protestant Cantons could not easily come to their Assistance; but those of *Glaris* resolved to die rather than suffer this Injustice; and the Protestant Cantons resolved to engage in a War with the Popish Cantons, if they imposed on their Brethren of *Glaris*. At last this Expedient was found, that in all Suits between those of different Religions, two Thirds of the Judges should be of the Religion of the Defendant. But while this Contest was on Foot, those who fomented, if they did not set it on, knew how to make their Advantage of the Conjuncture; for then was the Fortification of *Hunningen* at the Ports of *Basil* much advanced, of which they are now very apprehensive when too late. There are six noble Families in *Bern* that have this Privilege, that when any of them are chosen of the Council, they take Place before the ancient Counsellors; whereas the rest take Place according to the Order in which they were chosen.

11. After a short Stay at *Zurich*, we went down the Lake, where we passed under the Bridge at *Rapperswood*, which is a noble Work for such a Country. The Lake is there about half a Mile broad, the Bridge about twelve Foot broad, but hath no Rails on either Side; so that if the Wind is high, which is no extraordinary Thing, a Man is in great Danger of being blown into the Lake. This Defect I found in almost all the Bridges of *Lombardy*, which seem'd very strange; for since that Defence is made at so small an Expence, it was amazing to see Bridges so naked; and more surprising in some Places, where the Bridges are both high and long: Yet I never heard of any Mischief that follow'd; but those are sober Countries, where Drinking is not much in Use. After two Days Journey we came to *Coire*, the chief Town of the *Grisons*, and where we found a General Diet of the three Leagues sitting; so that having staid ten Days there, I came to be informed of a great many Particulars which are not commonly known. The Town may contain between four and five thousand Souls. It lies in a Bottom upon a small Brook, that a little below the Town falls into the *Rhine*. It is environed with Mountains, so that they have a very short Summer; for the Snow is not melted till *May* or *June*, and it began to snow in *September* when I was there. On a rising Ground at the East End of the Town is the Cathedral, the Bishop's Palace, and the Close where the Dean and six Prebendaries live: All within the Close are Papists, but the Town are Protestants, and they live pretty well together. Above a Quarter of a Mile up the Hill, one goes by a steep Ascent to St. *Lucius*'s Chapel: My Curiosity carried me thither, though I gave no Faith to the Legend of King *Lucius*, and his coming so far from home to be the Apostle of the *Grisons*. His Chapel is a little Vault about ten Foot square, where there is an Altar, and Mass is said upon some great Festivals. It is situated under a natural Arch in the Rock, which is given out to have been the Cell of a Hermit. From it some Drops of a Fountain fall down near the Chapel. The Bishop assured me it had a miraculous Virtue for weak Eyes, and that it was oily; but neither Taste nor Feeling discovered to me any Oilineſs. I believe it may be very good for the Eyes, as all Rock Water is. But when I offered to shew the good old Bishop that the Legend of Lucius was a Fable, and most remarkably so in that which related to the *Grisons*, that we had no Kings in Britain at that Time, but were a Province to the *Romans*; that no ancient Authors speak of it, *Bede* being the first; and that the pretended Letter to Pope *Eleutherius*, with his Answer, bear evident Characters of Forgery; it signified nothing to the Bishop, who assured me, that they had a Tradition in their Church, and it was inserted in their Breviary, which he firmly believed. He also told me the other Legend of King *Lucius*'s Sister, St. *Emerita*, who was burnt there, and of whose Veil there was yet a considerable Remnant among their Reliques. I confess I never saw a Relict so ill disguised, for it is a Piece of worn Linnen Cloth lately washed, and the Burning did not seem to be a Month old; and yet when they took it out of the Case, there were some there that with great Devotion rubbed their Beads upon it. The Bishop had some Contests with his Dean, and being a Prince of the Empire, he had protected him. The Dean also behaved himself so insolently, that by an Order of the Diet he was put in Prison as he came out of the Cathedral. By the Consent both of the Popish and Protestant Communities, a Law was long ago made against Ecclesiastical Immunities; this Attempt on the Dean was made four Years ago. As soon as he was let out, he went to *Rome*, and made great Complaints of the Bishop, and it was thought the Popish Party intended to move in the Diet, while we were there, for the repealing that Law, but they did it not. The Foundation of the Quarrel between the Bishop and Dean was, the Exemptions to which the Dean and Chapter pretend, and upon which the Bishop made some Invasion. I took Occasion to shew him the Novelty of those Exemptions, and that in the Primitive Church it was believed, that the Bishop had the Authority over his Presbyters by a divine Right; and if it was by a divine Right, then the Pope could not exempt them from his Obedience. But the Bishop would not carry the Matter so high, but contented himself with two Maxims; one was, that the Bishop was Christ's Vicar in his Dioceſe; and the other, that what the Pope was in the Catholick Church, the Bishop was in his Dioceſe.

He was a good-natur'd Man, and did not make use of the Authority that he had over the Papists, to set them to live uneasily with their Neighbours of another Religion. That Bishop was anciently a great Prince, and the best Part of the League, that carries still the Name of *the House of God*, belong'd to him; though I was assured that *Pregallia*, one of those Communities, was a free State above six hundred Years ago; and that they have Records extant that prove this: The other Communities bought their Liberties from several Bishops some Time before the Reformation, of which the Deeds are yet extant; so that it is an impudent Thing to say, that they shook off his Yoke at that Time.

The Bishop hath yet a Revenue of about [illegible] Pounds a Year, and every one of the Prebendaries near two hundred Pounds a Year. It is not easy to imagine how the Riches of this Country are raised, for one sees nothing but vast Mountains, that seem barren Rocks, and some little Vallies among them not above broad, and the best Part of these wash'd away by the *Rhine*, and some Brooks that fall into it. Their Wealth consists chiefly in their Hills, which afford them Pasture; and in the hot Months, in which all the Pasture of *Italy* is parched, the Cattle are driven up to the Hills, which brings them a clear Revenue of about two hundred thousand Crowns a Year. The People is indeed poor, but particular Persons are so rich, that

knew a great many there, who were look'd on to have Eſtates to the Value of one hundred thouſand Crowns. Mr. *Schoveſtein*, accounted the richeſt Man in the Country, is believed to be worth a Million of Livres. The Government here is a pure Common-wealth; for in the Choice of their Magiſtrates, every Man above ſixteen Years old hath his Voice, which is alſo the Conſtitution of ſome of the ſmall Cantons. The three Leagues are, the League of the *Griſons*, that of the *Houſe of God*, and that of the *Ten Juriſdictions*.

12. They believe, that upon the Incurſions of the *Goths* and *Vandals*, as ſome fled to the *Venetian* Iſlands, out of which roſe that famous Common-wealth, ſo others came and ſhelter'd themſelves in theſe Vallies. They told me of an ancient Inſcription lately found on a Stone, where on the one Side is graven, *Omitto Rhetos indomitos*, and *Ne plus ultrà* is on the other; which they pretend was placed by *Julius Cæſar*. This Stone is upon one of their Mountains; but as I did not paſs that Way, ſo I can make no Judgment concerning it. After the firſt forming of this People, they were caſt into little States, according to the different Vallies which they inhabited, and in which Juſtice was adminiſtred; and ſo they fell under the Power of ſome little Princes, that became ſevere Maſters. But when they ſaw the Example that the *Switzers* had ſet them, in ſhaking off the *Auſtrian* Yoke, above two hundred Years ago, they combined to ſhake off theirs; only ſome few of thoſe ſmall Princes uſed their Authority better, and concurred with the People, and ſo they are ſtill Parts of the Body; only *Haldenſtein* is an abſolute Sovereignty. It is about two Miles from *Coire* to the Weſt, on the other Side of the *Rhine*. The whole Territory is about half a Mile long, at the Foot of the *Alps*, where there is ſcarce any Breadth. The Authority of theſe *Barons* was formerly more abſolute than now; for the Subjects were their Slaves: But to keep together the little Village, they have granted them a Power of naming a Liſt for their Magiſtrates, the Perſon being to be named by the Baron, who hath alſo the Right of Pardoning, of Coining, and every Thing elſe that belongs to a Sovereign. I ſaw this little Prince in *Coire*, in an Equipage not ſuitable to his Quality; for he was in all Points like an ordinary Gentleman. There are three other Baronies that are Members of the Diet, and ſubject to it; the chief belonged to the Archdukes of *Inſpruck*; the others to Mr. *Schovenſtein*, and Mr. *de Mont*; they are the Heads of thoſe Communities of which their Baronies are compoſed; they name the Magiſtrates out of the Liſts that are preſented to them by their Subjects, and have the Right of Pardoning, and to Confiſcations. That belonging to the Houſe of *Auſtria* is the biggeſt: It hath five Voices in the Diet, and can raiſe twelve hundred Men. One *Travers* bought it of the Emperor in the Year 1679; he entered upon the Rights of the ancient Barons, which were ſpecified in an Agreement that paſſed between him and his Peaſants, and was confirmed by the Emperor. *Travers* made many Encroachments upon the Privileges of his Subjects, who made their Complaints to the League; but *Travers* would have the Matter judg'd at *Inſpruck*, and the Emperor ſupported him in this Pretenſion, and ſent an Agent to the Diet. I was preſent when he had his Audience, in which there was nothing but general Compliments. The Diet ſtood firm to their Conſtitution, and aſſerted, that the Emperor had no Authority to judge that Matter, which belong'd only to them: So *Travers* was forced to let his Pretenſions fall.

All the other Parts of this State are purely *Democratical*: There are three different Bodies or Leagues, and each of theſe an entire Government; and the Aſſembly or Diet of the three Leagues is only a Confederacy, like the United Provinces, or the Cantons. There are *ſixty ſeven Voices* in the Diet, which are thus divided: The League of the *Griſons* hath *twenty eight* Voices, that of the *Houſe* of *God twenty four*, and that of the *Juriſdictions fifteen*. The *Juriſdictions* belonged anciently to the Houſe of *Auſtria*; but having ſhaken off that Authority, were incorporated into the Diet: But in the laſt Wars of *Germany*, the *Auſtrians* thought to have brought them again under their Yoke; yet they defended their Liberty with ſo much Vigour, that the *Auſtrians* thought the Conqueſt would not quit the Coſt. They were affrighted by two extraordinary Actions; in one Village, which was quite abandoned by all the Men, who left the Women in it, ſome Hundreds, as I was told, being there quartered, were apprehenſive of no Danger from their Hoſteſſes: But the Women intended to let their Husbands ſee, that they were capable of contriving and executing a bold Action, though it muſt be confeſs'd it was a little too barbarous for the Sex. They enter'd into a Combination to cut the Throats of all the Soldiers at one Time. The Woman that propoſed this, had four lodged with her, and ſhe, with her own Hands, diſpatched them all; and ſo did the reſt, not one Soldier eſcaping to carry away the News. In another Place, a Body of the *Auſtrians* came into a Valley that was quite abandoned; for the Men having no Arms but their Clubs and Staves, had got up to the Mountains: But they took their Meaſures ſo well, and poſſeſſed themſelves of the Paſſes in ſuch a Manner, that they came down upon the Soldiers with ſo much Fury, that they defeated them, ſo that very few eſcaped; and it is certain, that the ſubduing them would have proved a very hard Work. It is true, they are not in a Condition to hold out long, the Publick is ſo poor; ſo that though particular Perſons are rich, yet they have no publick Revenue, but every Man is concerned to preſerve his Liberty, which is more entire here than even in *Switzerland*; but often ſwells too high, and throws them into Convulſions. The League of the *Griſons* is the firſt and moſt ancient, and is compoſed of *eight* and *twenty* Communities, of which there are *eighteen* Papiſts, and the reſt are Proteſtants. The Communities of the two Religions live neighbourly together, yet do not ſuffer thoſe of another Religion to live among them; ſo that every Community is entirely of the ſame Religion; and if any changes, he muſt go into another Community. Each Community is an entire State within itſelf, and all Perſons meet once a Year to chuſe the Judge and his Aſſiſtants, whom they change or continue from Year to Year, as they ſee Cauſe. There is no Difference between Gentleman and Peaſant, and the Tenant hath a Vote as well as his Landlord; nor dare his Landlord uſe him ill when he votes contrary to his Intentions, for the Peaſants would conſider this as a common Quarrel. An Appeal lies from the Judge of the Community to the Aſſembly of the League, where all Matters end; for there lies no Appeal to the General Diet of the three Leagues, except in Matters that concern the conquer'd Countries, which belong in common to the three. There is one choſen by the Deputies for the Aſſembly of the League, who is called the Head of the League, that calls them together as he thinks proper, and can bring a Cauſe that hath been once judged to a ſecond Hearing. *Ilants* is the chief Town of this League, where their Diet meets. The ſecond League is that of the *Houſe* of *God*, in which there are *four* and *twenty* Communities. The Burgomaſter of *Coire* is always the Head of this League, which at this Tme is almoſt wholly Proteſtant; and the two Vallies of the Upper and Lower *Engedin*, are pointed out by the Papiſts as Canibals towards ſuch Catholicks as come among them. But Fryer *Sfondrato*, Nephew to Pope *Gregory* XIV. whoſe Mother the Marquis of *Bergominiero*, that was in *England*, married, found the contrary of all this to be true, to his great Regret. About eighteen Years ago he was believed to have wrought Miracles; and he became ſo much in Love with the Crown of Martyrdom, that he went through the *Engedin*, not doubting but he would find there what he deſired. His Brother had come ſometime before into the Country to drink the Mineral Waters, and was well known to the Gentry; ſo ſome of theſe hearing of the Fryer's coming, went and waited on him, and he was entertained in their Houſes, and conveyed through the Country, though he took all poſſible Methods to provoke them; for he was often railing at their Religion, but to all that they made

no Answer, only they continued their Civilities; which so enraged the warm Fryer, that he went to *Bormio*, and there died of Grief. An Accident fell out five Years ago, that the People of the Country esteemed a Miracle. The Papists, in their Processions, go out of one Community into another; and when they pass through Protestant Communities, they lower the Cross, and give over singing till they come again upon Popish Ground; but then they went on bearing up the Cross, and singing; upon which the Protestants stopp'd them. They, finding that they were not equal in Number to the Protestants, sent to a Catholick Community, and desired their Assistance. Two thousand came, and in all Appearance the Dispute would have had a bloody Issue; for the Protestants were resolved to maintain the Rights of their Community, and the others no less resolved to force their Way. But an extraordinary thick Mist rose, and through it the Papists fancied they saw a vast Body of Men, which was no other than a Wood; but terrified with the Appearance, they retired, and this saved a Battle that probably would not only have ended in the Shedding much Blood, but might have disorder'd the whole Constitution of their Leagues. The Papists of Quality endeavour to keep their People in Order; but they acknowledge, that the Protestants are much more peaceable than the Catholicks. The *Jurisdictions* have fifteen Votes in the General Diet; yet they are generally called the Ten Jurisdictions, and the greater Part of them are likewise of the Protestant Religion: For upon the general Computation of the *three* Leagues, the Protestants are about *two* Thirds. In their Diets there are three Tables, one in the Middle, and two on either Side. At every Table sits the Head of the League, and a Secretary near him; and from the Table there go down Benches on both Hands for the Deputies from the Communities of that League. They hold their Diets by Turns, in the chief Towns of the several Leagues, and it happened to be the Turn of *the House* of *God*, when I was there; so they met at *Coire*.

13. The three Leagues, or *Grisons* in general, have a conquered Country in *Italy*, divided into three Districts; the *Valteline*, *Chavennes*, and *Bormio*. When *John Galeasse* possessed himself of the Dutchy of *Milan*, and drove out *Barnabas*; *Mastinus*, one of *Barnabas*'s Sons, to whom his Father had given those three Branches of the Dutchy of *Milan*, retired to *Coire*, and being hospitably received and entertained by the Bishop, when he died, he gave his Right to those Territories to the Cathedral of *Coire*; so the Prelate had a Title, without a Force able to make it good. But when the Wars of *Italy* were on Foot, the three Leagues being much courted by both the Crowns, since they were Masters of all the Passes, through which either the *Switzers* or *Germans* could come into *Italy*, they resolved to lay hold on that Opportunity: Yet they had not Zeal enough for their Bishop, to engage upon his Account; but agreed to pay him such a Revenue, and he transferred his Title to them, and they were so considerable to the *Spaniards*, that they yielded those Parcels of the Dutchy of *Milan* to them, and by this Cession they are possessed of them. Those Accessions to this State are much better than the Principal; for as the *Valteline*, which is above forty Miles long, and two broad, is one of the richest Vallies in the World, in which there are three Harvests some Years; so the *Chavennes* and *Bormio*, though not so good as that, are much preferable to the best Vallies of the *Grisons*. Yet the Engagement that People have to their Homes appears signally here, since the *Grisons* have not forsaken their Country, that they might plant themselves so advantageously: But they love their rugged Vallies, and think the Safety they enjoy in them, beyond the Pleasures of their acquired Dominions; which they govern by Bailiffs and Podestas, and other Officers whom they send among them; and all the Advantage that they draw from them is, that the Magistrates they send enrich themselves in the same Manner as the Bailiffs in *Switzerland*. All those Offices go round the several Communities, which have the Right of Nomination in their Turn: But if there is none of the Community proper, any one of another Community may have them the Nomination for that Turn, and the Community distribute among them the Money that them. The Publick draws nothing out of except the Fines, which in some Years amount considerable Sum; and ten or twelve thousand is thought a great deal to be raised in a Year: So their Subjects live happy, and free of all Taxes, made their last Revolt appear the more extraordinary. It was, indeed, the Effect of a very surprising when a People, who had no other Grievance, but now and then their Magistrates were of another Religion, and that Protestants were tolerated amongst would therefore throw off their Rulers, cut the of their Neighbours, and cast themselves into Hands of the *Spaniards*, who are the worst Masters the World.

14. To give a more particular Relation of Matter, and tell the Circumstances which seem to lessen that Rebellion and Massacre, I must give Account of a Part of this Constitution that is very rible, and which makes the greatest Men tremble. Peasants come sometimes in great Bodies, and demand a Chamber of Justice from the Diet, and they are bound to grant it when thus demanded, which happens generally once in twenty Years. This Tumult of Peasants is set on by some of the Malecontent Gentry, and generally there are a great many Sacrifices made. This Court is composed of Ten Judges out of every League, and twenty Advocates, who manage such Accusations as are presented. It is superior to all Law, and acts like a Court of Inquisition: They give the Question, that is, put to the Torture, and do every Thing that they think necessary to discover the Truth of such Accusations as are presented to them; and the Decisions of this Court can never be brought under a Review, though there is one Exception to this; for about a hundred Years ago, one Court of Justice reversed all that another had done. The Peasants are in as great Jealousy of the *Spaniards*, as the *Switzers* are of the *French*; and the good Men among them are sensible of a great Corruption of Morals, that the *Spanish* Service brings among them. For there is a *Grison* Regiment kept in Pay by the *Spaniards*; there are in it twelve Companies of fifty a-piece, and the Captains have a thousand Crowns Pay, though they are not obliged to attend the Service. This is a Pension paid under a more decent Name to the most considerable Men of the Country; and is shared among them without any Distinction of Protestant and Papist, and is believed to sway their Councils too much. The Peasants are apt to take Fire, and to believe they are betray'd by these Pensioners of *Spain*; and when Rumours are blown about among them, they come in great Numbers to demand a Chamber of Justice. The common Question that they give, which is also used through all *Switzerland*, and in *Geneva*, is, they tie the Hands of the suspected Person behind his Back, and pull them up to his Head, and so draw them about; by which the Arms, and chiefly the Shoulder-blades are disjointed. And when a Person put to the Question confesses his Crime, and is upon that condemned to die, he is obliged to renew his Confession, upon Oath, at the Place of Execution; and if he goes off from it then, and saith, That his Confession was extorted by the Violence of the Torture, he is put again to the Question; for this passes for a Maxim, That no Man must die, unless he confesseth himself guilty. Generally when the Fury of demanding this Chamber spreads among the People, the Gentry run away, and leave the whole Matter in the Power of the Peasants; for they know not where it will end: And so the Peasants being named Judges, the Justice goes quick, till some Sacrifices appease the Rage. Two Years ago, upon the Sale of a Common to the Bishop of *Como*, to which he had ancient Pretensions, the Peasants, having lost more the Liberty of the Common, were enraged at their Magistrates, and a Report was spread abroad, for which the Author could never be discovered, that the *Spaniards* had sent a hundred thousand Crowns among

them to corrupt all their Magistrates. Upon this they were so on Fire, that it was generally thought there would have been many Sacrifices made: But the Gentry happened to be then so much united, that there was none of them engaged among the Peasants, or that directed their Rage. A Chamber of Justice was granted, but the Matter was so ordered, that it did not appear that any was guilty: Yet some that had dealt in that Transaction were fined, not so much for any Fault, as to raise a Fund to pay the Expences of the Chamber. And because they could not find Colour to raise so much out of the Fines, there was a Fine of five hundred Livres laid on every one of the *Spanish* Companies.

In the Year 1618, there was a Report that the *Spaniards* had a Treaty on Foot to take away the *Valteline* from the Leagues. This was supported in Credit by the Fort *Fuentes*, that the Governor of *Milan* was building upon the Lake of *Como*. Near the *Valteline* there was one *Ganatz* a Minister, but a bloody and perfidious Man, that managed the Rage of the Peasants; and there was great Reason to suspect some under-hand Dealing, though he threw it which Way he pleased. A Chamber of Justice was appointed to sit at *Tossane*, which is a considerable Town, twelve Miles from *Coire*, on the Road to *Italy*, near *Alta Rhetia*, which is an high but small Hill, to which there is no Access but on one Side, where there are the Ruins of a Castle and a Church, and which they believe was the Palace of *Rhetus*, the first Prince of the Country. There was severe Justice done in this Chamber; a Priest was put to the Question, and so ill used, that he died in it, which is a crying Thing among them. The chief Suspicion lay upon one *Pianta*, who being of one of the best Families of the *Grisons*, was then one of the Captains in the *Spanish* Regiment: He withdrew himself from the Storm; but the Peasants, led on by *Ganatz*, pursued him so close, that at last they found him, and hewed him in Pieces, *Ganatz* himself striking the first Stroke with an Ax, which was taken up, and preserved by his Friends; and four and twenty Years after, fifty or sixty of this Gentleman's Friends fell upon *Ganatz* in *Coire*, and killed him with the same Axe. *Ganatz* had, during the Wars, abandon'd both his Religion and his Profession, being a Disgrace to both, and had served first in the *Venetian*, and then in the *Spanish* Troops. After the Peace was made, he became so considerable, being supported by the *Spanish* Faction, that he was chosen Governor of *Chavennes*, and was come over to *Coire* to a Diet, being then in so important a Charge. Yet he was so much hated, that though the Murthering of a Magistrate in Office, and at a publick Assembly, in so terrible a Manner, ought to have been severely punish'd; yet no Enquiry was made into the Crime, nor was any Man so much as questioned for it. In that Chamber many that were put to the Question confessed enough to hang them; some endured the Question, and escaped with the Loss of the Use of their Arms. Those of the *Valteline* have pretended this Severity was that which gave the Rise to the Massacre; and it is very probable this might have drawn in some that would have been otherwise more moderate, and that it did likewise precipitate that barbarous Action. But it was afterwards discovered, that the Plot had been formed long before; so that the Industry and Rage of the Priests, managed by *Spanish* Emissaries, working upon the Bigottry of the People, was the real Cause; and this only made Use of as a Pretext to give some Colour to the Massacre, which was executed some Months after this Chamber was dissolved. It began while the Protestants were at Church: There were some Hundreds destroyed, the rest got all up into the Mountains, and so escaped into the Country of the *Grisons*; and those of *Chavennes* got likewise up to the Hills, for they are situated just at the Bottom of them.

I shall not prosecute the rest of that War; the *French* saw of what Advantage it was to them, not to let this Pass from *Italy* into *Germany* fall into the Hands of the *Spaniards*; so *Bassompiere* was sent to *Madrid*, and obtained a Promise, that Things should be put into the same State in which they were before the Year 1618. But when that Order was sent to the Governor of *Milan*, it was plain he had secret Instructions to the contrary, for he refused to execute it. So a War followed, in which the *Grisons* found it was not easy for them to support the Charge of it, without having Recourse to the Assistance of the *French*. But the *Spaniards* pretended to have no other Interest in the Affairs of the *Valteline*, than the Preservation of the Catholick Religion; and to shew their Sincerity, they put the Country into the Pope's Hands, knowing that he could not preserve it but by their Assistance, or restore it without securing it from all Change of Religion. The *French* willingly undertook the Cause of the *Grisons*, and because the Duke of *Rohan* was like to be the most favoured General, as being of their Religion, he was sent to command some Forces that march'd thither. But he saw, that if the *French* once made themselves Masters of the Passes of the Country, it would turn to their Ruin; and finding the *Grisons* reposed an entire Confidence in him, he thought it unbecoming him to be an Instrument in that he saw must be fatal to them. The *Spaniards* seeing the *French* engage in the Quarrel, and fearing they should possess themselves of the Passes, offered to restore all the Territory in *Italy*; for *Chavennes* and *Bormio* had likewise revolted, only the Protestants got away so quick upon the Disorders in the *Valteline*, that they prevented the Rage of the Priests. The *Spaniards* stood upon these Conditions; That an Amnesty should be granted for what was past: That there should be no Exercise of the Protestant Religion tolerated in the Country: And that the Bailiffs and other Magistrates of that Religion, who were to be sent into the *Valteline*, should not openly practise their Religion: And as for other Persons, that none of that Religion might stay above six Weeks at a Time in the Country. The Duke of *Rohan*, seeing that Conditions of so much Advantage to the Leagues were offered to them, did under-hand advise those of that Religion to accept of them, at the same Time that he seem'd openly to oppose the Treaty set on Foot on those Terms; and that he might get out of this Employment with the less Dishonour, he advised their clapping him up in Prison, till they had finish'd their Treaty with the *Spaniards*. So that they very gratefully to this Day own, that they owe the Preservation of their Country to the Advices of that great Man. Many that were of that Religion returned to their Houses and Estates; but the greatest Part have since changed their Religion, others sold their Estates, and left the Country; some stay still, and go two or three Hours Journey to some of the Protestant Communities, where they have the Exercise of their Religion; and though they may not stay in the *Valteline* above six Weeks at a Time, yet they avoid that by going for a Day or two out of the Country once within that Time; nor is that Matter at present so severely examined, because there is a Calm among them as to those Matters. But when it comes to the Turn of the Protestant Communities to send one of their Religion to those Employments, he is often much embarrassed by the Bishop of *Como*, to whose Diocese those Territories belong: For if the Bishop fancies that they do any Thing contrary to the Ecclesiastical Immunities, he excommunicates them. And tho' this may appear a ridiculous Thing, since they are in a worse State by being Hereticks, yet it produces a very sensible Effect; for the People, who are extremely superstitious, will not come near such Magistrates: So that about three Years ago, a Bailiff found himself obliged to desire to be recalled, though his Time was not out, since being excommunicated, he could no longer maintain the Government.

Among the *Grisons* the *Roman* Law prevails, modefied a little by their Customs: One a little particular was executed when I was there. A Man, that hath an Estate by his Wife, enjoys it after her Death as long as he continues a Widower; but when he marries again, he is bound to divide it among the Children he had by her. The Justice is short, but it is thought that Bribes go here, though but mean in proportion to their Poverty,

verty, as well as in other Places. The married Women scarce appear abroad, except at Church; but the young Women have more Liberty before they are married. There is such a Plenty of all Things, by Reason of the Gentleness of the Government, and the Industry of the People, that in the ten Days I staid at *Coire*, I was but once ask'd an Alms in the Streets. There are two Churches; in the one there is an Organ, that joins with their Voices in the Singing of the Psalms; and there was for the Honour of the Diet, while we were there, an Anthem sung very regularly. In all the Churches both of *Switzerland* and the *Grisons*, except in this, the Minister preaches covered, but here he is bare-headed. And I observed a particular Devotion used here in saying of the Lord's Prayer, that the Ministers, who wear Caps, put them off. The Women, as in *Bern*, turn all to the East in Time of Prayer, and in their private Devotions before and after the publick Prayers: Many also bow at the Name of Jesus. They christen discovering the whole Head, and pouring the Water on the Hind-head, using a trine Aspersion; which is also the Practice of the *Switz*. It was Matter of much Edification, to see the great Numbers, both here and all *Switzerland* over, that come every Day to Prayers Morning and Evening. They give here, in the Middle of the Prayer, a good Interval of Silence for the private Devotions of the Assembly. The Schools here go not above *Latin*, *Greek*, and *Logick*; and for the rest they send their Children to *Zurich* or *Basil*. The Clergy are very meanly provided; for the the most Part they have nothing but the Benevolence of their People. They complained much to me of a Coldness in their People in the Matters of Religion, and of a great Corruption in their Morals. The Commons are extreme insolent, and many Crimes go unpunished, if the Persons that commit them have either great Credit or much Money. The poor Ministers here are under a terrible Slavery; for the *Grisons* pretend a Prescription not only for the Patronage of their Churches, but a Power to dismiss their Churchmen as they see cause. How it is among the Papists I cannot tell; but the Dean of the Synod of *the House* of *God* told me, they had an ill Custom of ordaining their Ministers without a Title, upon Examination of their Abilities, which took them up generally six or seven Hours; and when this Tryal was dispatch'd, if the Person was qualified they ordained him; and it was too ordinary for those to endeavour to undermine the Ministers already in Employment, if their People grew disgusted at them, or they became disabled by Age; and often the Interest and Kindred of the Intruder carried the Matter against the Incumbent without any Pretence; and in that Case the Synod was bound to receive the Intruder. In one Half of the Country they preach in *High Dutch*, and in the other Half in a corrupt *Italian*, which they call *Romanish*, that is, a Mixture of *French* and *Italian*. In every League they have a Synod; and as the People choose their Ministers, so, in Imitation of the *Switz*, every Synod chooses their *Antistes*, or Superintendent. He is call'd the Dean among the *Grisons*, and hath a Sort of Episcopal Power; but he is accountable to the Synod: The Office is for Life; but the Synod, upon great Cause, may make a Change. The People are much more lively than the *Switzers*, and they begin to have a Tincture of the *Italian* Temper. They are extreme civil to Strangers; but it seems, in all Commonwealths Innkeepers think they have a Right to exact upon Strangers; which one finds here, as well as in *Holland*, or in *Switzerland*.

15. I shall conclude what I have to say of the *Grisons* with an extraordinary Story, which I had from the Ministers of *Coire*, and several other Gentlemen, that saw in *April* 1685, about five hundred Persons of different Sexes and Ages, that passed through the Town, who gave this Account of themselves. They were the Inhabitants of a Valley in *Tyrol*, belonging the Archbishoprick of *Salizburg*, but some of them were in the Dioceses of *Trent* and *Bresse*. They seemed to be a Remnant of the old *Waldenses*; they worshipped neither Images nor Saints, and they believed the Sacrament was only a Commemoration of the Death of Christ; in many other Points they had their peculiar Opinions different from those of the Church of *Rome*: They knew nothing either of *Lutherans* or *Calvinists*; and the *Grisons*, though their Neighbours, had never heard of this Nearness to the Protestant Religion. They had Mass said among them; but some Years since some of the Valley going over *Germany* to earn somewhat by their Labour, happened into the *Palatinate*, where they were better instructed in Matters of Religion; and these brought back with them into the Valley the *Heidelburg* Catechism, with some other *German* Books, which ran over the Valley; and they being in a good Disposition, those Books had such an Effect upon them, that they gave over going to Mass, and began to worship God in a Way more suitable to the Rules set down in Scripture. Some of their Priests concurred in the Change; but others who adhered still to the Mass, went and gave the Archbishop of *Saltzburg* an Account of it; upon which he sent some to examine the Matter, to exhort them to return to Mass, and to threaten them with Severity, if they continued obstinate: So they seeing a terrible Storm ready to break on them, resolved to abandon their Houses, and all they had, rather than sin against their Consciences; and the whole Inhabitants, old and young, Men and Women, to the Number of two thousand, divided themselves into several Bodies; some to go to *Brandenburg*, others to the *Palatinate*, and about five hundred took the Way of *Coire*, intending to disperse themselves in *Switzerland*. The Ministers told me, they were much edified with their Simplicity; for a Collection being made for them, they desired only a little Bread to carry them on their Way. From *Coire* we went to *Tossano*, and from thence through the Way that is justly called *Via Mala*. It is through a Bottom between two Rocks, through which the *Rhine* runs, but under Ground, for a great Part of the Way: The Way is cut out in the Middle of the Rock in some Places; and in several, the Steepness of the Rock being such, that a Way could not be cut, there are Beams driven into it, over which Boards and Earth are laid. This Way holds an Hour; after this there is for two Hours a good Road, and we passed through two considerable Villages, finding good Lodging in both: From thence there is, for two Hours Journey, terrible Way, almost as bad as the *Via Mala*; then an Hour's Journey good Way to *Splugen*, which is a large Village of two hundred Houses that are well built, and the Inhabitants seem to live at their Ease, though they have no Soil but a little Meadow Ground about them. This is the last Protestant Church that was in our Rout: It was well endow'd; for the Minister had near two hundred Crowns. Those of this Village are the Carriers between *Italy* and *Germany*, and drive a great Trade; for there is here a perpetual Carriage going and coming; and we were told that there pass generally a hundred Horses through the Town, one Day with another; and there are about five hundred Carriage-horses that belong to it. From this Place we went mounting for three Hours, till we got to the Top of the Hills, where there is only one great Inn. After that, the Way was tolerably good for two Hours; and for two Hours there is a continual Descent, which, for the most part, is as steep as going down Stairs. At the Foot of this we found a Village, called *Campodolin*; and here we found a Change in *Italy*, both by the vast Difference of the Cold (for whereas we were freezing on the other Side, the Heat of the Sun was uneasy here) and by the Number of the Beggars; though it may seem the Reason of what one ought to expect, since the richest Country of *Europe* is full of Beggars; and the *Grisons*, one of the pooreste States, have no Beggars at all. One Thing is also strange, that among the *Grisons*, the rich Wine of the *Valteline*, after carried three Days Journey, is cheaper than the Wine of other Countries at one but there are no Taxes nor Impositions there. From *Campodolin* there are three Hours Journey to *Chiavenna*, all in a flow Descent, and in some Places the Way is extreme rugged and stony.

16. *Co*

16. *Chavennes* is very pleasantly situated at the very Foot of the Mountains; there runs through the Town a charming little River. It is nobly built, and hath many rich Vineyards about it; and the Reverberation of the Sun-beams from the Mountains so increases the Heats, that the Soil is as rich here, as in any Part of *Italy*. Here one begins to see a noble Architecture in many Houses: In short, all the Marks of a rich Soil and a free Government appear here. The Town stood a little more to the North about five hundred Years ago, but a Piece of the *Alps* came down upon it, and buried it quite; and at the upper End of the Town there are some Rocks that look like Ruins, about which there hath been a very extraordinary Expence, to divide them one from another, and to make them fit for Forts and Castles: The Marks of the Tools appear'd all over the Rock in one Place. I measured the Breadth of the one from the other, which is twenty Foot, the Length is four hundred and fifty Foot; and, as we could guess, the Rock was two hundred Foot high, cut down on both Sides in a Line, as even as a Wall; towards the Top of one, the Name *Salvius* is cut in large Letters, a little *Gothick*. On the Tops of those Rocks, which are inaccessible, except on the one Side, and to that the Ascent is uneasy, they had Garrisons during the Wars of the *Valteline*: There were fifteen hundred in Garrison in that which is in the Middle. There fall down frequently Pieces from the Hills, that extremely fatten the Ground which they cover, so that it becomes fruitful beyond Expression: And I saw a Lime-tree that was planted eight and thirty Years before in a Piece of Ground which has been so cover'd, two Fathom and an half in Compass. On both Sides of the River, the Town and the Gardens belonging to it, cover the whole Bottom between the Hills; and at the Roots of the Mountains they dig great Cellars and Grottos, and strike a Hole about a Foot square, ten or twelve Foot into the Hill, which all the Summer draws a fresh Air into the Cellar, so that the Wine of those Cellars drinks as cold as if it were in Ice; but this Wind-pipe did not blow when I was there, which was towards the End of *September*: For the Sun opening the Pores of the Earth, and rarifying the exterior Air, that, which is compressed within the Cavities that are in the Mountains, rushes out with a constant Wind; but when the Operation of the Sun is weakened, this Course of the Air is less sensible. Before, or over those Vaults, they build little pleasant Rooms like Summer-houses, and in them they go to Collations generally at Night in Summer. I never saw bigger Grapes than here; there is one Sort larger than the biggest Damascene Plumbs that we have in *England*.

There is a Kind of Wine here and in the *Valteline*, which I never heard named any where else, that is called Aromatick Wine; and as the Taste makes one think it must be a Composition, (for it tastes like a strong Water drawn off Spices) so its Strength, being equal to a weak Brandy, disposes one to believe that it cannot be a natural Wine: Yet it is the pure Juice of the Grape without any Mixture. The Liquor being singular, I informed myself particularly of the Way of preparing it. The Grapes are red, though it appears white. They let the Grapes hang on the Vines till *November*, when they are extreme ripe; then they carry them to their Garrets, and set them all upright on their Ends by one another for two or three Months; then they pick all the Grapes, and throw away those in which there is the least Appearance of Rottenness, so that they press none but sound Grapes: After they are pressed, they put the Liquor in an open Vessel, in which it throws up a Scum, which they take off twice a Day; and when no more comes up, which, according to the Difference of the Season, is sooner or later, (for sometimes the Scum comes no more after eight Days, and at other Times it continues a Fortnight) then they put it in a close Vessel. For the first Year it is extreme sweet and luscious, but at the End of the Year, they pierce it a little higher than the Middle of the Vessel, almost two Thirds from the Bottom, and drink it off till it cometh so low, and then every Year they fill it up anew: Once a Year (in the Month of *March*) it ferments, and cannot be drank till that is over, which continues a Month; but their other Wine ferments not at that Time. Madam *de Salis*, a Lady of that Country, who entertained us three Days with a Magnificence like *London* or *Paris*, had Wine of this Composition that was forty Years old, and was so very strong, that one could hardly drink above a Spoonful; and it tasted high of Spicery, though she assured me there was not one Grain of Spice in it, nor of any other Mixture. Thus, as I conceive, the Heat that is in this Wine becomes a Fire, and distils itself, throwing up the more spirituous Parts of it to the Top of the Hogshead.

Both here, and in the Country of the *Grisons*, the Meat is very juicy; the Fowl are excellent, their Roots and Herbs very well reliſh'd; but the Fish of their Lakes are beyond any Thing I ever saw. They live in great Simplicity as to their Habit and Furniture; but they have Plenty of all Things, and are very rich. The Family, where we were so nobly entertain'd, is believed to be worth about two hundred thousand Crowns. Here the *Italian* Custom, of one only of a Family that marries, begins to take place. There is a Sort of Pots of Stone that is used not only in all the Kitchens here, but almost all over *Lombardy*, called *Lavege*; the Stone feels oily and scaly, so that a Scale sticks to one's Finger that touches it, and is somewhat of the Nature of a Slate: There are but three Mines of it known, one near *Chavennes*, another in the *Valteline*, and the third in the *Grisons*; but the first is much the best. They generally cut it in the Mine round, about a Foot and a half diameter, and a Foot and a Quarter thick; and they work it in a Mill, where the Chissels that cut the Stone are driven about by a Wheel that is set a going by Water, and which is so ordered, that he, who manages the Chissel, very easily draws forward the Wheel out of the Course of the Water. They turn off first the outward Coat of this Stone, till it is exactly smooth, and then they separate one Pot after another by those small and hooked Chissels, by which they make a Nest of Pots, all one within another, the biggest being of the Size of an ordinary Beef-pot, and the inward Pot being no larger than a small Pipkin: These they arm with Hooks and Circles of Brass, and so they use them in their Kitchens. One of these Stone-pots takes Heat, and boils sooner than any Pot of Metal; and whereas the Bottoms of Metal-pots transmit the Heat so entirely to the Liquor within, that they are not insufferably hot, the Bottom of this Stone-pot, which is about twice so thick as a Pot of Metal, burns extremely. It never cracks, or gives any Sort of Taste to the Liquor that is boiled in it; but if it falls to the Ground, it is very brittle; yet this is repair'd by patching it up; for they piece their broken Pots so close, though without any Cement, by sewing with Iron-wire the broken Parcels together, that in the Holes which they pierce with the Wire, there is not the least Breach, except that which the Wire both makes and fills. The Passage to this Mine is very inconvenient; for they must creep into it for near half a Mile through a Rock, that is so hard, that the Passage is not above three Foot high; and those, that draw out the Stones, creep along upon their Belly, having a Candle fastened in their Forehead, and the Stone laid on a Sort of Cushion made for it upon their Hips: The Stones are commonly two hundred Weight.

17. But having mentioned some Falls or Breaches of Mountains in those Parts, I cannot pass by the extraordinary Fate of the Town of *Pleurs*, that was about a League from *Chavennes* to the North in the same Bottom, but on a Situation that is a little more raised. The Town was half the Bigness of *Chavennes*; the Number of the Inhabitants about two and twenty hundred Persons, but it was much better built; for besides the great Palace of the *Francken*, that cost some Millions, there were many other Palaces erected by several rich Factors of *Milan*, and the other Parts of *Italy*, who liked the Situation and Air, as well as the Freedom of the Government; so they used to come hither during

during the Heats, and gave themselves all the Indulgences that a vast Wealth could furnish. By one of the Palaces that was a little distant from the Town, which was not overwhelmed with it, one may judge of the rest. It was an Out-house of the Family of the *Francken*, and yet it may compare with many Palaces in *Italy*; and certainly House and Gardens could not cost so little as one hundred thousand Crowns. The Voluptuousness of this Place became very crying, and Madam *de Salis* told me, that she had heard her Mother often relate some Passages of a Protestant Minister's Sermons, preached in a little Church which those of that Religion had there, which warned them often of the terrible Judgments of God which were hanging over their Heads, and that he believed would suddenly break out upon them. On the twenty-fifth of *August*, 1618, a Person came and told them to be gone, for he saw the Mountains cleaving; but he was laughed at for his Pains. He had a Daughter, whom he persuaded to leave all and go with him; but when she was gone out of Town with him, she called to Mind that she had not lock'd the Door of a Room, in which she had some Things of Value, and so she went back to do that, and was buried with the rest; for at the Hour of Supper the Hill fell, and buried the Town and all the Inhabitants, so that not one Person escaped. The Fall of the Mountains so fill'd the Channel of the River, that the first News those of *Chavennes* had of it, was by the failing of their River; for three or four Hours there came not a Drop of Water, but the River wrought for itself a new Course, and returned to them. I could hear no particular Character of the Man who escaped, so I must leave the secret Reason of so singular a Preservation to the great Discovery of the last Day. Some of the Family of the *Francken* got some Miners to work under Ground, to find out the Wealth that was buried in their Palace; for besides their Plate and Furniture, there was great Quantity of Cash and many Jewels in the House. The Miners pretended they could find Nothing; but they went to their own Country of *Tirol*, and built fine Houses, and a great Wealth appeared, of which no other visible Account could be given but this, that they had found some of that Treasure. The chief Factors of *Italy* have been *Grisons*; and they told me, that as the Trade of Banking began in *Lombardy*, so that all *Europe* over a *Lombard* and a *Banker* signified the same Thing; so the great Bankers of *Lombardy* were *Grisons*, and to this Day the *Grisons* drive a vast Trade in Money; for a Man there of a hundred thousand Crowns Estate, hath not perhaps a third Part of this within the Country, but puts it out in the neighbouring States: And the Liberty of the Country is such, that the Natives, when they have made Estates elsewhere, are glad to leave even *Italy*, and the best Parts of *Germany*, and come and live among those Mountains, of which the very Sight is enough to fill a Man with Horror.

From *Chavennes* we went for two Hours through a Plain to the Lake of *Chavennes*, which is almost round, and is about two Miles Diameter. This Lake falls into the Lake of *Como*, over-against Fort *Fuentes*; when we passed, the Water was so low, that the Boat could not easily get over a Bank between the two Lakes. The Lake of *Como* is about eight and forty Miles long, and four board, and runs between two Ranges of Hills. I did not stay long enough in *Como* to give any Description of it. The best Thing in it is a fine Chapel, which the present Pope *Innocent* XI. who is a Native of *Como*, is building. From *Como* we went eight Miles to *Codelaggo*, belonging to the *Switzers*, and from thence to *Lugane* we had eight Miles on the Lake. This Lake doth not run in an even Current, as other Lakes that rise under the *Alps*, but the Situation of the Hills about it throws it into several Courses.

The *Switzers* have here several little Provinces, of which, during the Wars of *Italy* between the two Crowns, in *Francis* I. and *Charles* V's Time, they possessed themselves as a Pledge for Payment of their Arrears; and they were then such considerable Allies, that they made both the Competitors for the Dutchy of *Milan* court them by Turns, and became the peaceable Possessors of almost all that Tract that lies between the Lake of *Como* to the Country of the *Valessii*, or the *Valleis*. The Inhabitants here are so well used, live so free of Impositions, and the Government is so gentle, that I must tell you another Paradox; this is the worst Country, the least productive, the most exposed to Cold, the least capable of Trade of all *Italy*; and yet it is by far the best peopled of any that I saw in all *Italy*. There belongs to the Bailiage of *Lugane* alone ninety nine Villages, of which a great many are very large, and all full of People. The twelve ancient Cantons have the Turns of all the Bailiages and other Offices here; but when it comes to the Turn of those of the Religion, their Bailiffs must be content with private Devotion in their own House, but can have no publick Exercise, nor so much as a Minister in their Houses. For here, as in the *Valteline*, when the *Spaniards* confirmed the Right of the Cantons, they made an expres Provision that no Religion, except the Popish, should be tolerated here; so that the Bailiff, who is the Prince, hath not the free Liberty of his Religion in their Power. The Bailiffs make their Advantages, as well as in the other Parts of *Switzerland*, yet with more Caution; for they take great Care not to give the Natives any Distaste, though the Miseries to which they see all their Neighbours exposed, and the Abundance and Liberty in which they live, might, in all Appearance, deliver their Masters from any great Apprehensions of a Revolt. A great many Mechanicks of all Sorts live in these Parts, who go all Summer long over *Italy*, and come back hither with what they have gained, and live free from all Taxes. I was told, that some Nephews of Popes, in particular the *Barberini*, had treated with the *Switzers* to buy this Country from them, and so to erect it into a Principality; and that they had resolved to offer twelve thousand Crowns to each of the twelve Cantons; but they found it would certainly be rejected, so they made no Proposition to the Diet of the Cantons, as they once intended. And it is certain, whenever this Country is brought under a Yoke, like that which the rest of *Italy* bears, it will be soon abandoned; for there is nothing that draws so many People to live in so bad a Soil, when they are in Sight of the best in *Europe*, but the Easiness of the Government.

18. From *Lugane* I went to the *Lago Maggiore*, which is a noble Lake, six and fifty Miles long, and in most Places six Miles broad, and a hundred Fathom deep about the Middle of it; it makes a great Bay to the Westward, and there lie two Islands, called the *Borromean* Islands, which are certainly the loveliest Spots of Ground in the World. There is nothing in all *Italy* that can be compared to them; they have a full View of the Lake, and the Ground rises so finely in them, that nothing can be imagined equal to the Terrasses here. They belong to two Counts of the *Borromean* Family. I was only in one of them, who belongs to the Head of the Family, Nephew to the famous Cardinal, known by the Name of St. *Carlo*. On the West End lies the Palace, which is one of the best in *Italy* for the Lodgings within, tho' the Architecture is but ordinary. There is one noble Apartment [illegible] four and twenty Foot high, and there is a [illegible] tion making to it; and here is a great Collection of noble Pictures, beyond any Thing I saw out of Rome. The whole Island is a Garden, except a little Corner to the South, set off for a Village of about forty Houses. And because the Figure of the Island was very regular by Nature, they have built great Walls and Portico's along the Rock, which are all [illegible] tesque; and so they have brought it to a regular Square by laying Earth over those Vaults. There is [illegible] den to the East, that rises up from the Lake by Rows of Terrasses, on the three Sides of the Garden that are watered by the Lake; the Stairs are [illegible] the Walls are all covered with Oranges and Citrons, and a more beautiful Spot of a Garden cannot be seen. There are two Buildings in the two Corners of the Garden; the one is a Mill for fetching up the Water, and the other is a noble Summer-house [illegible]

with Alabaſter and Marble, of a fine Colour inclining to red. From this Garden one goes on a Level to all the reſt of the Allies and Parterres, Herb and Flower-gardens, in all which there are Variety of Fountains and Arbours; but the great Parterre is a ſurprizing Thing: For as it is well furniſhed with Statues and Fountains, and is of a vaſt Extent, and juſtly ſituated to the Palace, at the further End of it there is a great Mount; the Face of it, that looks to the Parterre, is made like a Theatre, all full of Fountains and Statues, the Height riſing up in five ſeveral Rows, about fifty Foot high, and about fourſcore Foot in Front; and round this Mount, anſwering to the five Rows into which the Theatre is divided, there run as many Terraſſes of noble Walks. The Walls are all as cloſe covered with Oranges and Citrons, as any of our Walls in *England* are with Laurel. The Top of the Mount is ſeventy Foot long, and forty broad: and here is a vaſt Ciſtern, into which the Mill plays up the Water that furniſhes all the Fountains. The Fountains were not quite finiſhed when I was there; but when all is compleat, this Place will look like an inchanted Iſland. The Freſhneſs of the Air, it being both in a Lake, and near the Mountains, the fragrant Smell, the beautiful Proſpect, and delightful Variety that is here, makes it ſuch a Habitation for Summer, that perhaps the World hath nothing like it.

19. From hence I went to *Seſtio*, a miſerable Village at the End of the Lake; and here I began to feel a mighty Change, being now in *Lombardy*, which is certainly the beautifulleſt Country that can be imagined, the Ground lies ſo even, is ſo well watered, ſo ſweetly divided by Rows of Trees, incloſing every Piece of Ground of an Acre or two in Compaſs, that it cannot be denied that here is a vaſt Extent of Soil, above two hundred Miles long, and in many Places an hundred broad; where the whole Country is equal to the loveſieſt Spots in *England* and *France*; it hath all the Sweetneſs that *Holland* or *Flanders* have, but with a warmer Sun, and a better Air. The Neighbourhood of the Mountains cauſes a Freſhneſs here, that makes the Soil the moſt deſireble Place to live in that can be ſeen, if the Government were not ſo ſevere, that there is nothing but Poverty all over this rich Country. A Traveller in many Places finds almoſt nothing, and is ſo ill furniſhed, that if he does not buy Proviſions in the great Towns, he will be driven to a very poor Diet, in a Country that ſeems to flow with Milk and Honey: But of this I ſhall ſay more hereafter. The *Lago Maggiore* diſcharges itſelf in the River *Teſino*, which runs with ſuch a Force, that we went thirty Miles in three Hours with a ſingle Skuller, and the Water was no Way ſwelled. From hence we went into the Canal which *Francis* I. cut from this River to the Town of *Milan*, which is about thirty Foot broad, and on both its Banks there are ſuch Contrivances to diſcharge the Water when it riſes to ſuch a Height, that it can never be fuller of Water than it is intended it ſhould be: It lies alſo ſo even, that ſometimes for ſix Miles together one ſees the Line exactly before one. It is thirty Miles long, and is the beſt Advantage that the Town of *Milan* hath for Water-carriage.

I will not entertain you with a long Deſcription of this City, which is one of the nobleſt in the World for an inland Town, that hath no Court, no Commerce either by Sea, or any navigable River, and that is now the Metropolis of a very ſmall Country; for that, which is not mountainous in this State, is not above ſixty Miles ſquare, and yet it produces a Wealth that is ſurprizing. It pays for an Eſtabliſhment of ſeven and forty thouſand Men, and yet there are not ſixteen thouſand Soldiers effectively in it; ſo many are eat up by thoſe in whoſe Hands the Government is lodg'd. But the Extent of the Town, the Nobleneſs of the Buildings, and above all, the ſurprizing Riches of the Churches and Convents, are Signs of great Wealth: The Dome hath Nothing to commend it of Architecture, it being built in the rude *Gothick* Manner; but for the Vaſtneſs and Riches of the Building, it is equal to any in *Italy*, St. *Peter*'s itſelf not excepted. It is all Marble, both Pavement and Walls, both Outſide and In, and on the Top it is all flagged with Marble; and there is the vaſteſt Number of Niches for Statues of Marble, both within and without, that are any where to be ſeen. Juſt under the *Cupola* lies St. *Carlo*'s Body, in a great Caſe of Cryſtal, of vaſt Value, but I could not come near it; for we were there on two Holidays, and there was a perpetual Crowd; and the Superſtition of the People for his Body is ſuch, that on a Holiday he runs a Hazard that comes near it without doing ſome Reverence. His Canonization coſt the Town an hundred thouſand Crowns. They pretend they have Miracles too from Cardinal *Frederigo Borromeo*; but they will not ſet about his Canonization, the Price is ſo high. The Plate and other Preſents made to St. *Carlo*, are Things of a prodigious Value; ſome Services for the Altar are all of Gold, ſome ſet with Jewels, others ſo finely wrought, that the Faſhion is thought equal to the Value of the Metal. The Habits, and all the other Ornaments for the Function of his Canonization, are all of an incredible Wealth. He was indeed a Prelate of great Merit; and according to the Anſwer that a Fryer made to *Philip de Comines*, when he asked him, how they they came to qualify one of the worſt of their Princes with the Title of Saint, in an Inſcription which he read, which was, that they gave that Title to all their Benefactors; never Man deſerved of a City this Title ſo juſtly as Cardinal *Borromeo* did; for he laid out a prodigious Wealth in *Milan*, leaving Nothing to his Family, but the Honour of having produced ſo great a Man, which is a real temporal Inheritance to it. For as there have been ſince that Time two Cardinals of that Family, ſo it is eſteemed a *Caſa Santa*, and when-ever it produces an Eccleſiaſtick of any conſiderable Merit, he is ſure, if he lives, to be raiſed to this Archbiſhoprick: For if there were one of the Family capable of it, and that did not carry it, that alone might diſpoſe the State to a Rebellion; and he were a bold Man that would venture on a Competition with one of this Family. He laid out a great deal on the Dome, and conſecrated it, though the Work will not be quite finiſhed for ſome Ages; that being one of the Crafts of the *Italian* Prieſts, never to finiſh a great Deſign, that, by keeping it in an unfiniſh'd State, they may be always drawing vaſt Sums from the Superſtition of the People. He built the Archbiſhop's Palace, which is very noble, and a Seminary, a College for the *Switzers*, ſeveral Pariſh Churches, and many Convents. In ſhort, the whole Town is full of the Marks of his Wealth. The Riches of the Churches of *Milan* ſtrike one with Amazement, the Building, the Painting, the Altars, and the Plate, and every Thing in the Convents, except their Libraries, are Signs both of great Wealth and Superſtition; but their Libraries not only here, but all *Italy* over, are ſcandalous Things. The Room is often fine, and richly adorn'd, but the Books are few, ill bound, and worſe choſen; and the Ignorance of the Prieſts, both ſecular and regular, ſuch, that no Man, that hath not had Occaſion to diſcover it, can eaſily believe it. The Convent of St. *Victor*, that is without the Town, is by much the richeſt; it is compoſed of Canons regular, called in *Italy*, *The Order of Mount Olive*, or *Olivetan*. That of the *Barnabites* is extreme rich; there is a Pulpit and a Confeſſional, all inlaid with Agates of different Colours, finely ſpotted Marbles, and *Lapis Lazuli*, that are thought almoſt ineſtimable. St. *Lawrence* has a noble Cupola, and a Pulpit of the ſame Form with that of the *Barnabites*. The *Jeſuits*, the *Theatines*, the *Dominicans*, and St. *Sebaſtians*, are very rich. The Citadel is too well known to need a Deſcription; it is very regularly built, and is moſt effectual to keep the Town in Order. The Hoſpital is indeed a Royal Building; I was told it had ninety thouſand Crowns Revenue. The old Court is large, and would look noble, if it were not for the new Court that is near it, which is two hundred and fifty Foot ſquare, and there are three Rows of Corridors, or Galleries, all round the Court, one in every Stage, according to the *Italian* Manner, which makes the Lodgings very convenient, and leaves a Gallery before every Door. It is true, theſe take up a great deal

deal of the Building, being eight or ten Foot broad; but then here is an open Space, that is extreme cool on that Side where the Sun doth not lie; for it is all open to the Air, the Wall being only supported by Pillars, at the Distance of fifteen or twenty Foot one from another. In this Hospital there are not only Galleries full of Beds on both Sides, as is common in all Hospitals; but there are also a great many Chambers, in which Persons, who were formerly of a distinguished Condition, are treated with a particular Care. There is an Out-house, which is called the *Lazaretto*, which belongs to this Hospital; it is an exact Quarter of a Mile square, and there are three hundred and sixty Rooms in it, and a Gallery runs all along before the Chambers; so that as the Service is convenient, the Sick have a cover'd Walk before their Doors. In the Middle of this vast Square there is an octangular Chapel, so contrived, that the Sick, from all their Beds, may see the Elevation of the Hostie, and adore it. This House is for the Plague, or for infectious Fevers; and the Sick, that want a freer Air, are also removed hither.

I need not say any Thing of the curious Works in Crystal that are seen in *Milan*; the greatest Quantities, that are in *Europe*, are found in the *Alps*, and wrought here. It is certain, the *Alps* have much Wealth shut up in their Rocks, if the Inhabitants knew how to search for it: But I heard of no Mines that were wrought, except Iron Mines; yet, by the Colourings that in many Places the Fountains make as they run along the Rocks, one sees Cause to believe that there are Minerals shut up in them. Gold hath been often found in the River *Arve* that runs by *Geneva*.

The last Curiosity that I shall mention of the Town of *Milan*, is the Cabinet of the *Chanoine Settala*, which is now in his Brother's Hands, where there are a great many very valuable Things both of Art and Nature. There is a Lump of Ore, in which there is both Gold and Silver, and Emeralds, and Diamonds which was brought from *Peru*. There are many curious Motions, where, by an unseen Spring, a Ball, after it hath roll'd down through many winding Descents, is thrown up, and so it seems to be a perpetual Motion: This is done in several Forms, and it is well enough disguised to deceive the Vulgar. Many Motions of little Animals, that run about by Springs, are also very pretty. There is a Loadstone of a vast Force, that carries a great Chain. There is also a monstrous Child, that was lately born in the Hospital, which is preserved in Spirit of Wine: It is double below, hath one Breast and Neck, two Pair of Ears, a vast Head, and but one Face. As for the Buildings in *Milan*, they are large and substantial, but they have not much regular or beautiful Architecture. The Governor's Palace hath some noble Apartments in it. The chief Palace was built by a Banker. There is one Inconvenience in *Milan*, which destroys all the Pleasure that one can find in it: They have no Glass Windows, so that one is either exposed to the Air, or shut up in a Dungeon; and this is so universal, that there is not one House in ten that hath Glass in their Windows. The same Defect is in *Florence*, besides all the small Towns of *Italy*, which is an Effect of their Poverty; for what by the Oppression of the Government, what by the squeezing Oppression of their Priests, who drain all the rest of their Wealth, that is not eat up by the Prince, to enrich their Churches and Convents, the People here are reduced to a Poverty that cannot be easily believed by one that sees the Wealth that is in their Churches; and this is going on so constantly in *Milan*, that it is scarce accountable from whence so vast a Treasure can be found; but Purgatory is a Fund not easily exhausted. The Wealth of the *Milanese* consists chiefly in their Silks; and that Trade falls so mightily by the vast Importations that the *East-India* Companies bring in to *Europe*, that all *Italy* feels this very sensibly, and languishes extremely, by the great Fall that is in the Silk Trade. There is a great Magnificence in *Milan*; the Nobility affect to make a noble Appearance in their Cloaths, their Coaches, and their Attendants; and the Women go Abroad with more Freedom here, than in any Town of *Italy*.

20. Twenty Miles from *Milan* we pass'd through *Lodi*, a miserable Garrison; but indeed the Frontiers, both of the *Spaniards* and the *Venetians*, as well as those of other Princes of *Italy*, shew, that they are not very apprehensive one of another. And when one passes through those Places, which are represented in History as of great Strength, capable of resisting a long Siege, he must acknowledge, that the Sight of them brings the Idea that he had conceived a great many Degrees lower. For *Lombardy*, which was so long the Seat of War, could not resist against a good Army now, so many Days as it did then Years. The Garrison of *Crema*, which is the first of the *Venetian* Territory, is no better than *Lodi*, only the People in the *Venetian* Dominions live happier than under the *Spaniard*.

The Senate sends *Podestas*, like the Bailiffs of the *Switzers*, who order the Justice and the Civil Government of the Jurisdiction assigned them. There is also a Captain-General, who hath the Military Authority in his Hands; and these are Checks upon each other, as the Bashaws and the Cadis are among the *Turks*. But here in *Crema* the Town is so small, that both these are in one Person. We were there in the Time of the Fair; Linnen Cloth and Cheese (which though it goes by the Name of the *Parmesan*, is made chiefly in *Lodi*) are the main Commodities. The Magnificence of the *Podesta* appeared very extraordinary; for he went through the Fair with a great Train of Coaches, all in his own Livery; and the two Coaches, in which himself and his Lady rode, were both extraordinary rich: His was a huge Bed-coach, all the Outside black Velvet, and a mighty rich gold Fringe, lined with black Damask, flowered with Gold. From *Crema* it is thirty Miles to *Brescia*, which is a great Town, and full of Trade and Wealth. Here they make the best Barrels for Pistols and Muskets in *Italy*. There are great Iron-works near it; but the War with the *Turk* had occasioned an Order, that none might be sold without a Permission from *Venice*. They are building a noble Dome at *Brescia*. I was shewed a Nunnery there, which is now under a great Disgrace. Some Years ago a new Bishop coming thither, began with the Visitation of that Nunnery: He discovered two Vaults; by one Men came ordinarily into it, and by another the Nuns that were big went and lay-in. When he was examining the Nuns severely concerning those Vaults, some of them told him, that his own Priests did much worse. He shut up the Nuns, so that those who are professed live still there, but none come to take the Veil; and by this Means the House will soon come to an End. The Citadel lies over the Town on a Rock, and commands it absolutely. Both here and in *Crema* the Towns have begun a Compliment, within these last ten or twelve Years, to their *Podestas*, which is a Matter of great Ornament to their Palaces, but will grow to a vast Charge; for they erect Statues to their *Podestas*; and this being once begun, must be carried on, otherwise those to whom the like Honour is not done, will resent it as an high Affront; and the Revenges of the noble *Venetians* are dreadful Things, especially to their Subjects. This Name of *Podesta* is very ancient; for in the *Roman* Times, the chief Magistrates of the lesser Towns were called the *Potestas*, as appears by that of *Juvenal*.

— *Fidenarum Gabiorumve esse Potestas.*

From *Brescia*, the Beauty of *Lombardy* is a little interrupted; for as all the Way from *Milan* to *Brescia* is a Garden, so here on the one Side we come under the Mountains, and we pass by the Lake of *Guarda*, which is forty Miles long, and where broadest, twenty Miles over. The Miles indeed all *Lombardy* over are extreme short; for I walk'd often four or five Miles by Way of Exercise, and I found a thousand Paces made their common Mile; but in *Tuscany*, and the Kingdom of *Naples*, the Mile is fifteen hundred Paces. We pass'd through a great Heath for seven or eight Miles on this Side *Verona*, which begins to be cultivated. *Verona* is

is a vaſt Town, and much of it well built. There are many rich Churches in it; but there is ſo little Trade ſtirring, and ſo little Money going, that it is not eaſy to change a Piſtole without taking their Coin of baſe Allay, which won't paſs out of the *Veroneſe*: For this ſeems a ſtrange Maxim of the *Venetians*, to ſuffer thoſe ſmall States to retain ſtill a Coin peculiar to them, which is highly inconvenient for Commerce. The known Antiquity of *Verona* is the Amphitheatre, one of the leaſt of all that the *Romans* built, but the beſt preſerved; for tho' moſt of the great Stones of the Outſide are pick'd out, yet the great ſloping Vault, on which the Rows of the Seats are laid, is entire: The Rows of the Seats are alſo entire; they are four and forty Rows; every Row is a Foot and a half high, and as much in Breadth, ſo that a Man ſits conveniently in them under the Feet of thoſe of the higher Row; and allowing every Man a Foot and a half; the whole Amphitheatre can hold twenty three thouſand Perſons. In the Vaults, under the Rows of Seats, were the Stalls of the Beaſts that were preſented to entertain the Company. The Thickneſs of the Building, from the outward Wall to the loweſt Row of Seats, is ninety Foot: But this noble Remnant of Antiquity has been ſo often and ſo copiouſly deſcribed, that I will ſay no more of it. The next Thing of Value is the famous *Muſeum Calceolarium*, now in the Hands of Count *Maſcardo*, where there is a whole Apartment of Rooms all furniſhed with Antiquities and Rarities. There are ſome old Inſcriptions made by two Towns in *Africk* to the Honour of M. *Craſſus*; there is a great Collection of Medals and Medaillons, and of the *Roman* Weights, with their Inſtruments for their Sacrifices; there are many Curioſities of Nature, and a great Collection of Pictures, of which many are of *Paulo Veroneſe*'s Hand. There is a noble Garden in *Verona*, that riſes up in Terraſſes the whole Height of a Hill, in which there are many ancient Inſcriptions which belong to Count *Giuſto*. As we go from *Verona* to *Vincenza*, which is thirty Miles, we return to the Beauty of *Lombardy*; for there is all the Way a Succeſſion of Gardens: The Ground is better cultivated than I ſaw it in any other Part of *Italy*, but the Wine is not good; for at the Roots of all their Trees they plant a Vine, which grows up winding about the Tree to which it joins; but the Soil is too fat to produce a rich Wine, for that requires a dry Ground. There is near the Lake of *Guarda*, a very extraordinary Wine, which they call *Vino Santo*, which drinks like the beſt Sort of Canary; it is not made till *Chriſtmas*, and from thence it derives the Name of *Holy Wine*; and it is not to be drunk till *Midſummer*, for it is ſo long before it is quite wrought clear; but I have not marked how long it may be kept: We had it there for a Groat an *Engliſh* Quart; I wonder'd that they did not trade with it. All the Cattle of *Italy* are grey or white, and all their Hogs are black, except in the *Bologneſe*, and there they are red. I will not enquire into the Reaſons of theſe Things; it is certain Hog's Fleſh in *Italy* is much better than it is in *France* and *England*; whether the Truffles, on which they feed much in Winter, occaſion this or no, I know not; the Husks of the preſſed Grapes are alſo a mighty Nouriſhment to them; but Cattle of that greyiſh Colour are certainly weaker: The Carriage of *Italy* is commonly performed by them, and this is very hard Work in *Lombardy*, when it hath rained ever ſo little; for the Ground being level, and there being no raiſed Highways, the Carts go deep, and are very hardly drawn.

Vincenza hath ſtill more of its ancient Liberty than any of theſe Towns, as *Padua* hath leſs; for it ſubmitted itſelf to the *Venetians*, whereas the other diſputed long, and brought it often very low. One ſees the Marks of Liberty in *Vincenza*, in the Riches of their Palaces and Churches, of which many are lately built: They have a modern Theatre made in Imitation of the ancient *Romans*. *Lombardy* differs in Climate from the Southern Part of *Italy*, for here they keep their Oranges and Citrons in great Boxes, as we do in *England*, that ſo they may be lodged in Winter, and defended from Breezes that blow ſo ſharp from the *Alps*, that they would kill thoſe delicate Plants; whereas in *Tuſcany* they grow as other Trees in their Gardens; and in the Kingdom of *Naples* they grow wild without any Care or Cultivation. We were at *Vincenza* upon a Holiday, and there I ſaw a Preparation for a Proceſſion that was to be in the Afternoon: I did not wonder at what a *French* Papiſt ſaid to me, that he could hardly bear the Religion of *Italy*, the Idolatry in it was ſo groſs. The Statue of the Virgin was of Wood, ſo finely painted, that I thought the Head was Wax; it was richly clad, and had a Crown on its Head, and was ſet full of Flowers. How they did when it was carried about, I I do not know; but in the Morning all People ran to it, and ſaid their Prayers to it, and kiſſed the Ground before it, with all the Appearances of Devotion.

From *Vincenza* it is eighteen Miles to *Padua*, all a Garden: Here one ſees the Decays of a vaſt City, which was one of the biggeſt of all *Italy*: The Compaſs is the ſame that it was, but there is much uninhabited Ground in it, and Houſes there go almoſt for Nothing. The Air is extreme good; and there is ſo great a Plenty of all Things, except Money, that a very little of that goes a great Way. The Univerſity here, though ſo much ſupported by the *Venetians*, that they pay fifty Profeſſors, yet ſinks extremely: There are no Men of any great Fame in it, and the Quarrels among the Students have driven away moſt of the Strangers that uſed to come and ſtudy here; for it is not ſafe to ſtir abroad after Sun-ſet. The Number of the Palaces is incredible; and though the Nobility of *Padua* are almoſt quite ruined, yet the Beauty of their ancient Palaces ſhews what they once were. The *Venetians* have been willing to let the ancient Quarrels, that were in all thoſe conquer'd Cities, continue ſtill among them; for while one kills another, and the Children of the other take their Revenges, both come under the Bando by this Means, and the Confiſcation goes to the Senate. At ſome Times of Grace, when the Senate wants Money, and offers a Pardon to all that will compound for it, the Numbers of the guilty Perſons are incredible. In *Vincenza*, and the Country that belongs to it, I was aſſured by Monſieur *Patin*, that learned Antiquary, that hath been many Years a Profeſſor in *Padua*, that there were five and thirty thouſand pardoned at the laſt Grace; this I could hardly believe, but he bid be write it upon his Word. The Nobility of *Padua*, and of the other Towns, ſeem not to ſee what a Profit their Quarrels bring to the *Venetians*, and how they eat out their Families; for one Family in the ſame Man's Time, who was alive while I was there, was reduced, from fourteen thouſand Ducats Revenue, to leſs than three thouſand, by its falling at ſeveral Times under the Bando. But their Jealouſies and Revenges are purſued with ſo much Vigour, that, when theſe are in their Way, all other Things are forgot. There is here the Remnant of the Amphitheatre, though nothing but the outward Wall. There is here alſo, as well as in *Milan*, an inward Town, call'd the City, and an outward without that, call'd the Burgo; but though there is a Ditch about the City, the great Ditch and Wall goeth about all, and *Padua* is eight Miles in Compaſs; it lies almoſt round: The publick Hall is the nobleſt in *Italy*: The Dome is an ancient but mean Building: The Church of St. *Anthony*, but eſpecially the holy Chapel in it, where the Saint lies, is one of the beſt Pieces of modern Sculpture; for round the Chapel the chief Miracles of that Saint are repreſented in *mezzo relievo*, in a very ſurprizing Manner. The Devotion that is paid to this Saint all *Lombardy* over is amazing; he is called, by Way of Excellence, *Il Santo*, and the Beggars generally aſk Alms for his Sake. But among the little Vows that hang without the holy Chapel, there is one that is the higheſt Pitch of Blaſphemy that can be imagined, ſpeaking of the Saint, *quos non audit & ipſe Exaudit*, ſpeaking of the Saint, *quos non audit & ipſe Deus*; i. e. *He hears thoſe whom God himſelf doth not hear*. St. *Juſtina* is a Church ſo well ordered within, the Architecture is ſo beautiful, it is ſo well enlightned, and the Cupolas are ſo advantageouſly placed, that, if the

the Outside answer'd the Inside, it would be one of the best Churches of *Italy*; but the Building is of Brick, and it hath no Frontispiece: There are many new Altars, made as fine as they are idolatrous, all full of Statues of Marble. This Abbey hath an hundred thousand Ducats Revenue; and so by its Wealth one may conclude that it belong'd to the *Benedictine* Order. Cardinal *Barberigo* is Bishop here; he seems to set St. *Carlo* before him as his Pattern; he hath founded a noble Seminary for secular Priests; he lives in a constant Discipline himself, and endeavours to reform his Clergy all he can; but he is now on ill Terms with his Canons, who are all noble *Venetians*, and so allow themselves great Liberties, of which they will not willingly be abridg'd. He is charitable to a high Degree, and is, in all Respects, a very extraordinary Man.

In the *Venetian* Territory their Subjects live easy and happy, if they could be so wise as to give over their Quarrels; but though the Taxes are not high, they oppress their Tenants so severely, that the Peasants live miserably. Yet on all Hands round about them, the Oppressions being more intolerable, they know not where to fly for Ease; whereas on the contrary, the Miseries under which their Neighbours groan, chiefly those of the Ecclesiastical State, send in Numbers among them, so that they are well stock'd with People. But the *Venetians* are so jealous of their Subjects understanding military Matters, which may dispose them to revolt, that they never make any Levies among them for their Wars. This Jealousy is the true Ground of that Maxim, though another is pretended that is more plausible, which is, their Care of their own People, whom they study to preserve; and therefore they hire Strangers, rather than expose their Subjects. It is certain, a Revolt here were no hard Matter, for the Garrisons and Fortifications are so slight, that those great Towns could easily shake off their Yoke, if it were not for the Factions that reign among them, by which one Party would choose rather to expose the other to the Rigour of the Inquisitors, than concur with them in asserting their Liberty: And the Inquisitors, in such Cases, proceed so secretly, and so effectually, that none dares trust another with a Secret of such Consequence; and the oppressed Nobility of those States retain still so much of their old and unsubdued Insolence, and treat such as are under them so cruelly, that the *Venetians* are as secure, as if they had many strong Citadels and numerous Garrisons among them. From *Padua* down to *Venice*, all along the River *Brent*, there are many Palaces of the noble *Venetians* on both Sides of the River, built with so great a Variety of Architecture, that there is not one like another. There is also the like Diversity in the laying out of their Gardens; and here they retire during the hot Months, and some allow themselves all the Excesses of dissolute Liberty that can possibly be imagined. From *Lizza Fucina*, which is at the Mouth of the *Brent*, we pass for five or six Miles on the *Lagunes*, or Shallows, to *Venice*. These Shallows sink of late so much, that the preserving *Venice* still an Island is like to become as great a Charge to the *Venetians*, as the keeping out the Sea is to the *Dutch*; for they use all possible Industry to cleanse the Channels of the *Lagunes*, and to keep them full of Water: And yet many think, that the Water hath failed so much in this last Age, that if it continues to abate at the same Rate, within an Age or two more, *Venice* may become a Part of the *Terra Firma*. It is certainly the most surprizing Sight in the whole World to see so vast a City situated in the Sea, and such a Number of Islands so united together by Bridges, brought to such a regular Figure, the Pilotty supplying the Want of Earth to build on, and all so nobly built, which is, of all the Things that one can see, the most amazing. And though this Republick is much sunk from what it was, both by the great Losses suffered in their Wars with the *Turks*, and by the great Decay of Trade, yet there is an incredible Wealth, and a vast Plenty of all Things in this Place. I will not offer to describe either the Church or the Palace of St. *Mark*, which are too well known. The Painting of the Walls, and the Roofs of the Halls, publick Rooms in the Palace, are of vast Value. I saw that Story of Pope *Alexander* III. treading on the Neck of the Emperor *Frederick Barbarossa*. The doubleness of the Stair-cases, the Riches of the Halls, the Beauty of the whole Building, are much prejudiced by the Beastliness of those that walk there, and leave their Marks behind them, as if this were rather a common House of Office, than so noble a Palace.

I went to the Convent of the *Servi*, but I found Father *Paul* was not in such Consideration there as he was elsewhere. I asked for his Tomb, but they made no Account of him, and seemed not to know where he was. It is true, the Person to whom I was recommended was not in *Venice*, so perhaps they refused me much in this Matter. I had great Discourse with some at *Venice* concerning the Memorials out of which Father *Paul* drew his History, which are, no doubt, preserved with great Care in their Archives; and since the Transactions of the Council of *Trent*, as they are of importance, so they are become now much controverted by the different Relations that Father *Paul* and Cardinal *Pallavicini* have given the World, the only Way to put an End to Disputes, in Matter of Fact, is to print the Originals themselves. A Person of great Credit at *Venice* promised me to do his utmost to get that Proposition set on Foot, though the Exactness that the Government hath always affected, as to the Matters in their Archives, is held so sacred, that this made him apprehend they would not give Way to any such Scheme. The Affinity of the Matter brings into my Mind a Conversation I had with a Person of great Eminence at *Venice*, that had been long at *Constantinople*, and was learned far beyond what is to be met with in *Italy*. He was at *Constantinople*, when the Enquiry into the Doctrine of the *Greek* Church was set on Foot, occasioned by the famous Dispute between Mr. *Arnaud* and Mr. *Claude*: And being a zealous *Roman* Catholick, was dealt with to assist in that Business; but as a Man of great Honour and Sincerity, he excused himself, and said he could not meddle in it. He hath a very bad Opinion of the *Greeks*, and told me, that none of their Priests were more inveterate to the Church of *Rome*, than those that were bred up at *Rome*; for they, to free themselves of the Prejudices that their Countrymen conceive against them, by reason of their Education, affect to shew an Opposition to the *Latin* Church beyond any other *Greeks*. He told me, that he knew the Ignorance of the *Greeks* was such, that many they did not know the Doctrines of their own Church, so a very little Money, or Hope of Protection from any of the Ambassadors that came from the West, would prevail with them to sign any Thing desired of them. He added one Thing, that though he firmly believed Transubstantiation himself, he did not think they believed it, let them say what they pleased. He took his Notions of the Doctrine of their Church, rather from what they did, than from what they said; for their Rites, not being changed for a great many Ages, were the true Indications of Doctrines received among them; whereas they were ignorant of Tradition, and apt to prevaricate when they saw Advantages or Protection set before them. Therefore he concluded, that since they did not adore after the Consecration, this was an evident Sign they did not believe the corporal Presence, and was well able to balance all their Subscriptions. He added, he was often scandalized to see them open the Bag in which the Sacrament was, and shew it with no Sort of Respect, more than when they shewed any Manuscript; and he looked on Adoration as such a necessary Consequent of Transubstantiation, that he could not imagine that the latter was received in a Church that did not practise the former. To this I will add what an eminent Catholick at *Paris* told me, that the Originals of those Annotations were in too exact and too correct a Style to have been formed in *Greece*. He assured me they were penn'd at *Paris*, by one that was a Master of the Pe-

ty of the *Greek* Tongue. I do not name these Persons, because they are alive, and this might be a Prejudice to them.

One of the Ornaments of *Venice*, was the young Woman that spake five Tongues well, of which the *Latin* and *Greek* were two. She passed Doctor of Physick at *Padua*, according to the Forms; but, which was beyond all, she was a Person of such extraordinary Virtue and Piety, that she is spoke of as a Saint. She died some Months before I came; she was of the noble Family of the *Cornaros*, though not of the three chief Branches, which are St. *Maurice*, St. *Paul*, and *Calle*, who are descended from the theee Brothers of the renowned Queen of *Cyprus*, but the Distinction of her Family was *Piscopia*. Her Merit made all People unwilling to remember the Blemish of her Descent on the one Side; for though the *Cornaros* reckon themselves a Rank of Nobility beyond all the other Families of *Venice*, yet her Father having entertained a Gondalier's Daughter so long, that he had some Children by her, at last, for their Sakes, married the Mother, and paid a considerable Fine to save the Forfeiture of Nobility, which his Children must have undergone by the Meanness of the Mother's Birth. The *Cornaros* carry it so high, that many of that Family have made themselves Nuns, because they thought their own Name was so noble, that they could not induce themselves to change it for another: And when lately one of that Family married the Heir of the *Sagredos*, which is also one of the ancientest Families, and extreme rich, and she had scarce any Portion at all, (for the *Cornaros* are now very low) some of their Friends came to wish them Joy; but they rejected the Compliment, and bid them go and wish the *Sagredos* Joy, since they thought the Advantage was on their Side.

There are of the truly ancient noble Families of *Venice* four and twenty yet remaining; and among these, there are twelve that are thought superior to the rest in Rank. Since the first Formation of their Senate, they have created many Senators. In their Wars with *Genoa*, they conferred that Honour on thirty Families; several of their Generals have had it given them as a Reward of their Service: They have also offered it to some Royal Families; for both the Families of *Valois* and *Bourbon* were Nobles of *Venice*; and *Henry* III. when he came through *Venice* and *Poland*, to take Possession of the Crown of *France*, went, sat among them, and drew his Ballot as a noble *Venetian*: Several Popes have procured this Honour for their Nephews; only the *Barberini*'s would have the *Venetians* offer it to them without asking it, and the *Venetians* would not give it without they asked it, and so it stuck. But during the War of *Candia*, Cardinal *Francis Barberini* gave twelve thousand Crowns a Year towards the War; and the Temper found for making them noble *Venetians* was, that the Queen-mother of *France* moved the Senate to grant it. In all the Creations of Senators, before the last War of *Candia*, they were free; and the Considerations were either great Services, or the Dignity of those on whom they bestowed this Honour: Those new Families are divided into those called *Ducal Families*, and *New Families*: The Reason of the former Designation is not rightly understood; all those Families, say some, that are called *Ducal*, have had the Dukedom in their House; but as all the old Families have had the same Honour, though they carry not that Title, so some of the new Families have also had it, yet are not called *Ducal*. Others say, that those Families that have had Branches made Dukes without their being first Procurators of St. *Mark*, or that have been chosen to that Honour, without their pretending to it, are called *Ducal*. But the true Account of this is, that from the Year 1450, to the Year 1620, for an hundred and seventy Years, there was a Combination made among those new Families to preserve the Dukedom still among them; for the old Families carrying it high, and excluding the new from the chief Honours, nineteen of the new Families entred into mutual Engagements to exclude the ancient Nobility. It is true, they made the Dukedom sometimes fall on new Families that were not of this Association; but this was indifferent to them, as long as the ancient Families were shut out, and it appeared that they bore the chief Sway in the Election. This Combination was a Thing known to the very People, tho' the Inquisitors did all they could to break it, or at least to hide it; so that I never met with it in any Author. But this failed in 1620, when *Memmio* was chosen Duke, and was descended of the ancient Nobility; which was so great a Mortification to the *Case Ducale*, that one of them (*Veniero*) hang'd himself through the Rage to which that drove him; but his Man came in Time before he was dead, and cut him down, and he lived long after in a better Mind. Since that Time one of the *Bembos*, two of the *Cornaros*, one of the *Contarinis*, and the present Prince of the *Justiniani*, the first of that Family that hath had that Honour, have been Dukes, who are all of ancient Families; so that this Faction is so entirely buried, that it is not generally known (even in *Venice* itself) that it was ever amongst them. And thus Time and Accidents bring about happy Events, which no Care nor Industry could produce; for that, which all the Endeavours of the Inquisitors could not compass, came about of itself. It is true, the Factions in *Venice*, though violent enough in those who manage them, are not derived by them as an Inheritance to their Posterity, as formerly among the *Florentines*; who though they value themselves as much above the *Venetians*, whom they despise as a dull Race of People, yet shewed how little they understood to conduct their State; since by domestick Heats they lost their Liberty, which the *Venetians* have had the Wisdom to preserve. The Faction of the *Case Ducale* was perhaps willing to let the Matter fall, for they lost more than they got by it; since the ancient Families in Revenge set themselves against them, and excluded them from all the advantageous Employments of the State. For they being only united in that Point relating to the Dukedom, the ancient Families let them carry it; but in other Competitions they set up such Candidates against the Pretenders of the Ducal Families, as were more esteem'd than they, so that they shut them out of all the best Offices of the Republick. Such a Faction as this, if it had been still kept up, might have proved fatal to their Liberty.

It is indeed a Wonder to see the Dignity of the Duke so much courted; for he is a Prisoner of State, tied to such Rules, so severely restrained, and shut up as it were in an Apartment of the Palace of St. *Mark*, that it is not strange to see the greatest Families, in particular, the *Cornaros*, decline it. All the Family, how numerous soever, must retire out of the Senate, when a Duke is chosen out of it; only one, that is next a-kin sits still, but without a Vote: And the only real Privilege that the Duke hath is, that he can, without communicating with the *Savi*, propose Matters either to the Council of Ten, to the Senate, or Great Council; whereas all other Propositions must be first offered to the *Savi*, and examined by them, who have a Sort of tribunitian Power, to reject what they dislike; and though they cannot hinder the Duke's making a Proposal, yet they can mortify him when he hath made it; they can hinder it from being voted; and, after voted, they can suspend the Execution till it is examined over again: And a Duke that is of an active Spirit must resolve to endure these Mortifications; for it is certain that the *Savii* do sometimes affect to shew their Authority, and exercise a Sort of Tyranny in rejecting of Propositions, when they intend to humble those who make them: Yet the greatest Part of the best Families court the Dukedom extremely. When *Sagredo* was upon the Point of being chosen, there was so violent an Outcry against it, because of the Disgrace they thought would arise, if they had a Prince whose Nose had miscarried in some Disorders, the Senate complied so far with the People, though the Inquisitors took Care to hang or drown many of the Chief of the Mutineers, as to let the Design for *Sagredo* fall; upon which he retired to a House he had in the *Terra Firma*, and never appeared more at *Venice*: During which Retirement he wrote two

Books;

Books; the one, *Memoire Ottomaniche*, which is printed, and he is accounted the best of all their modern Authors; the other was, *Memoirs of the Government and History of* VENICE, which hath never been printed; and some say it is too sincere and too particular, so that it is thought it will be reserved among their Archives. It hath been a Sort of Maxim for some Time, not to choose a married Man to be Duke; for the Coronation of a Dutchess runs high, and hath cost above one hundred thousand Ducats.

Some ancient Families have affected the Title of Prince, and have called their Branches Princes of the Blood; and the *Cornaros* have done this more than others, yet some, on the Account of Principalities that their Ancestors had in the Islands of the *Archipelago*, have also affected those vain Titles: But the Inquisitors have long since obliged them to lay aside all those high Stiles; and such of them, as boast too much, find the Dislike which that brings on them very sensibly; for when they pretend to any great Employments, they are always excluded. When an Election of Ambassadors was proposed, or to any of the chief Offices, it was wont to be in Terms, that the Council might choose one of its *principal* Members for such an Employment. But because this look'd like a Distinction among the Nobility, they changed it five and twenty Years ago; and instead of Principal, they use now the Term Honourable, which comprehends the whole Body of their Nobility, without any Distinction. It is at *Venice*, in the Church, as well as in the State, that the Head of the Body hath a great Title and Honours; whereas this is a meer Pageantry, and under these big Words there is lodged only a Shadow of Authority; for their Bishop has the sounding Title of Patriarch, as well as the Duke is called Prince and His Serenity, and hath his Name stamped upon their Coin; so the Patriarch hath really no Authority, for not only St. *Mark*'s Church is entirely exempt from his Jurisdiction, and immediately subject to the Duke, but his Authority is in all Things so subject to the Senate, and so regulated, that he hath no more Power than they please to allow him: So that the Senate is as really the supreme Governor over all Persons and in all Causes, as the Kings of *England* in their own Dominions since the Reformation. But besides all this, the Clergy of *Venice* have a very extraordinary Sort of Exemption, and are a Body like a Presbytery independent of the Bishop. The Curates are chosen by the Inhabitants of every Parish; and no noble *Venetian* is suffer'd to pretend to any Curacy; for they think it below that Dignity, for one of their Body to engage in a Competition with one of a lower Order, and to run the Hazard of being rejected. I was told the Manner of those Elections was the most scandalous Thing possible; for the several Candidates appear on the Day of Election, and set out their own Merits, and defame the other Pretenders in the most scurrilous Manner imaginable; the Secrets of all their Lives are published in most reproachful Terms; and nothing is so abject, that is not put in Practice on those Occasions. There is a Sort of an Association among the Curates for judging of their common Concerns; and some of the Laity of the several Parishes assist; so that here is a real Presbytery. The great Libertinage that is practised by most Sorts of People at *Venice*, extends itself to the Clergy to such a Degree, that though Ignorance and Vice seem the only indelible Characters that they carry over all *Italy*, yet those appear here in a more conspicuous Manner than elsewhere, and upon these popular Elections all comes out.

The Nuns of *Venice* have been under Scandal for a great while; there are some Nunneries that are as famous for their Strictness, as others are for the Liberties they take; chiefly those of St. *Zachary* and St. *Lawrence*, where none but noble *Venetians* are admitted, and where it is not so much as pretended they retired for Devotion, but merely that they might not be too great a Charge to their Family: They are not veiled; their Necks and Breasts are bare, and they receive Company; but that which I saw was in a publick Room, in which there were Grills for several Parlours, so that the Conversation is very confused; for there being a different Company at every Grill, and the *Italians* speaking generally loud, the Noise of so many Talkers is very disagreeable. The Nuns talk very ungracefully, and allow themselves a Liberty in rallying, that in other Places none could bear. About four Years ago the Patriarch intended to reform those Houses; but the Nuns of St. *Laurence* told him plainly they were noble *Venetians*, who chose that Way of Life as more convenient, but they would not subject themselves to his Regulations; yet he came and would have shut up their House, upon this they went to set Fire to it; upon which the Senate interposed, and ordered him to desist. There is no Christian State in the World that hath expressed such a Jealousy of Churchmen's getting into publick Councils as the *Venetians*; for as a noble *Venetian* that goes into Orders loses his Right of going to vote in the Great Council, so when any of them are promoted to be Cardinals, the whole Family must, during their Lives, withdraw from the Council, and are also incapable of all Employments; and by a Clause which they added when they received the Inquisition, which seemed of no great Consequence, they have made it become a Court absolutely subject to them; for it being provided, that the Inquisitors should do Nothing but in the Presence of such as should be deputed by the Senate to be the Witnesses of their Proceedings, those Deputies will not come but when they think fit, or stay longer than they are pleased with their Proceedings; so that either their Absence, or their Withdrawing, dissolves the Court; for a Citation cannot be made, a Witness examined, or the least Point of Form carried on, if these Deputies are not present. And thus, though there is a Court of Inquisition at *Venice*, yet scarce any Person is brought into Trouble by it; and there are many Protestants that live there without any Disturbance; and though there is a Congregation that have their Exercises of Religion very regularly, yet the Senate gives them no Trouble. It is true, the Hostie's not being carried about in Procession, but privately by the Priest to the Sick, makes that uneasy Discrimination of Protestant and Papist not offer itself here, as in other Places; for the Narrowness of the Streets, and the Channels through which one must go, makes this impracticable in *Venice*, as it is elsewhere; and from *Venice* this Rule is carried over their whole Territory, though the like Reason doth not hold in the *Terra Firma*.

The *Venetians* are generally ignorant of Matters of Religion to a Scandal; and they are as unconcerned in them, as they are Strangers to them: So all that vast Pomp in their Ceremonies, and Wealth in their Churches, is affected as a Point of Magnificence, or a Matter of Emulation among Families, rather than Superstition; for the Atheism that is received by many here is the dullest and coarsest Thing that can be imagined. The young Nobility are so generally corrupted, and so given up to supine Ignorance, that a Man cannot easily imagine to what a Height this is grown; and for Courage, there is scarce so much as the Ambition of being thought brave among the greater Part of them. It seem'd to me strange to see the Broglio so full of graceful young Senators and Nobles, when there was a War on foot with the *Turks*; but instead of being heated in Point of Honour to hazard their Lives, they think it an extravagant Piece of Folly for them to go and expose them, when a little Money will hire Strangers that do it on such easy Terms: And thus their Arms are in the Hands of Strangers, while they stay managing their Intrigues in the *Broglio*, and dissolving their Spirits among their Courtizans: And their Service is of late Years so much sunk, that it is amazing to see so many come to a Service so decried, where there is little Care had of the Soldiers, and so little Regard paid the Officers: The Arrears are so slowly paid, and the Rewards are so scantily distributed, that, if they do not change their Maxims, they may come to feel this very sensibly: For their Subjects are not acquainted with War, their Nobility have no Ambition that Way, and Strangers are extremely disgusted. It is chiefly to the Conjuncture

Conjuncture of Affairs that they owe their Safety; to the Feebleneſs of all their Neighbours, the *Turk*, the Emperor, the King of *Spain*, and the Pope, preſerves them from the Apprehenſion of an Invaſion, and the Quarrels of their Subjects ſave them from the Fears of a Revolt; but a formidable Neighbour would put them hard to it. One great Occaſion of the Degeneracy of the *Italians*, and particularly of the *Venetian* Nobility, is a Maxim, that for the Preſervation of their Families it is fit that only one ſhould marry; to which I will not add, that it is generally believed, that the Wife is in common to the whole Family. By this Means the younger Brothers that have Appointments for Life, and no Families, are not ſtirr'd up by Ambition to ſignalize themſelves, and ſo give Way to all the Lazineſs of Luxury, and are quite enervated by it; whereas the beſt Services, done in other States, flow from the Neceſſities of younger Brothers, or their Families, whoſe Blood qualifies them to pretend, as their Pride and Neceſſities puſh them on, to acquire firſt a Reputation, and then a Fortune. But all this is a Myſtery to the *Venetians*, who apprehend ſo much from the active Spirits of a neceſſitous Nobility, that, to lay thoſe aſleep, they encourage them in all Things that may depreſs their Minds; and Youth naturally hates Letters as much as it loves Pleaſure, when ſo far from being reſtrained, that it is rather puſhed on to all the Licentiouſneſs of unlimited Diſorders.

Yet I muſt add one Thing, that though *Venice* is the Place in the whole World, where Pleaſure is moſt ſtudied, and where Youth have the greateſt Wealth, and moſt Leiſure to purſue it; yet it is the Place that I ever ſaw, where innocent Pleaſure is the leaſt underſtood. As for the Pleaſures of Friendſhip, or Marriage, they are Strangers to them; for the horrible Diſtruſt, in which they all live, makes it very rare to find a Friend in *Italy*, but moſt of all in *Venice*; and though we have been told of celebrated Friendſhips there, yet theſe are now no more. As for their Wives, they are bred in ſuch Ignorance, and converſe ſo little, that they know nothing but the Superſtition on Holidays, in which they ſtay in the Churches as long as they can, to prolong the little Liberty they have of going Abroad, as Children do their Hours of Play. They are not employ'd in domeſtick Affairs, and generally underſtand no Sort of Work; ſo that I was told, they were the inſipideſt Creatures imaginable. They are, perhaps, as vicious as in other Places, but it is among them down-right Lewdneſs; for they are not drawn in by Amour; but in them the firſt Step, without any Preparative, is downright Beaſtlineſs. And an *Italian*, that knew the World well, ſaid a very lively Thing to me, that their Jealouſy made them reſtrain their Daughters and their Wives ſo much, that they could have none of thoſe domeſtick Entertainments of Converſation and Friendſhip, that the *French* or *Engliſh* have at Home. It is true, thoſe he ſaid hazard a little the Honour of their Families by that Liberty; but the *Italians*, by their exceſſive Caution, deprived themſelves of the true Delights of a married State; and notwithſtanding all their uneaſy Jealouſy, they were ſtill in Danger of a contraband Nobility. Therefore he thought they would do better to hazard a little, when it would produce a certain Satisfaction, than to watch ſo anxiouſly, and thereby have an inſipid Companion, inſtead of a lively Friend, though ſhe might perhaps have ſome ill Moments. As for their Houſes, they have nothing convenient at *Venice*; the Architecture is almoſt all the ſame, one Stair-caſe, a Hall that runs along the Body of the Houſe, and Chambers on both Hands; but no Apartments, no Cloſets, or Back-ſtairs: So that in Houſes that are of an exceſſive Wealth, they have yet no Convenience. Their Bedſteads are of Iron, becauſe of the Vermin their Moiſture produces. The Bottoms are of Boards, upon which they lay ſo many Quilts, that it is a Step to get up to them. Their great Chairs are upright, without a Slope in the Back, hard in the Bottom, and the Wood of the Arms not cover'd. They mix Water with their Wine in their Hogſheads; ſo that, for Half the Year, it is either dead or ſour. They do not leaven their Bread, ſo that it is heavy; and the Oven is too much heated, ſo that the Crumb is Dough, when the Cruſt is as hard as a Stone. In all Inns they boil the Meat firſt before it is roaſted; and thus they make it tender, and quite taſteleſs and inſipid. And as for their Land-carriage, all *Lombardy* over, it is extreme inconvenient; for their Coaches are faſtened to the Perch, which makes them as uneaſy as a Cart. It is true, they begin at *Rome* and *Naples* to have Coaches that are faſtened to a Sort of double Perch, that runs along the Bottom of the Coach on both Sides, which are ſo thin, that they ply to the Motion of the Coach, and are extreme eaſy; but thoſe are not known in *Lombardy*. And beſides this, their Calaſhes are open; ſo that one is expoſed to the Sun and Duſt in Summer, and to the Weather in Winter. But though they are covered as ours are, on the other Sides of the *Appennines*, yet I ſaw none that were cover'd in *Lombardy*. And thus, by an Enumeration of many of the innocent Pleaſures and Conveniences of Life, it appears, that the *Venetians* purſue ſo violently forbidden Pleaſures, that they know not how to find what is allowable. Their conſtant Practices in the *Broglio* are their chief Buſineſs, where thoſe that are neceſſitous are ſuing for beneficial Employments, and thoſe full of Wealth take a Sort of Pleaſure in croſſing their Pretenſions. The Walk in which the Nobility tread, is left to them entirely; and they change the Side of the Square of St. *Mark*, as the Sun and Weather direct. Perhaps a Derivation that Mr. *Patin* gave me of *Broglio* from the *Greek Peribolaion*, a little corrupted, is not forced; and ſince they manage all their Intrigues in thoſe Walks, I am apt to think that *Broils*, *Brouillons*, and *Imbroilments*, are derived from the Agitations in thoſe Walks.

As for the late created Nobility of *Venice*, I came by ſome Particulars that are not yet ſeen in Books, which I ſuppoſe will not be unacceptable. It is certain, that if the *Venetians* could have foreſeen, at the Beginning of the War of *Candia*, the vaſt Expence in which it engaged them, they would have abandoned the Iſle, rather than waſted their Treaſure, and debaſed their Nobility. This laſt was highly ſenſible to them; for as the Dignity of the Rank they hold is the more eminent, as it is reſtrained to a ſmall Number; ſo all the beſt Employments and Honours of the State belonging to this Body, the admitting ſuch a Number into it, as muſt riſe out of ſeventy-eight Families, was, in Effect, ſharing their Inheritance among ſo many adopted Brothers. This had been leſs diſagreeable, if they had communicated that Honour only to the ancient Citizens of *Venice*, or to the Nobility of thoſe States that they ſubdued in the *Terra Firma*: For as there are many Citizens, as ancient as the Nobility, only their Anceſtors not being of that Council that aſſumed the Government four hundred Years ago, they have not that Honour; ſo there had been no Infamy in promoting ſome of them to be of the Nobility. It had been alſo under Conſultation long ago, upon the Reduction of thoſe States in the *Terra Firma*, whether, according to the Maxims of the *Romans*, it was not fit to communicate that Dignity to ſome of their chief Families, as the ſureſt Way to give Contentment to thoſe States, it being a real, as well as a cheap Security, when the chief Families in thoſe Cities were admitted to ſhare the Honours of the Republick. It is true, ſome of thoſe Nobility thought they had Glory enough by their Birth, and *Zambara* of *Breſcia* refuſed this Honour from thoſe that had robbed his Country of its Liberty; but his Poſterity are of another Mind; for they came and bought in this laſt Sale of Honour that which was offer'd to their Anceſtor, and by him rejected.

When the Senate found itſelf preſſed for Money, it was at firſt propoſed, that ſome Families, to the Number of five, might be enobled, they offering ſixty thouſand Ducats if *Venetians*, and ſeventy thouſand if Strangers. There was but one Perſon that oppoſed this in the Senate; ſo being paſſed there, it was preſented to the Great Council, and there it was like to have paſſed without Difficulty: But one Perſon oppoſed it

it with so much Vigour, that though the Duke desired him to desist, since the Necessities of the War required a great Supply, yet he persisted; and though one of the *Savi* set forth with Tears the Extremities to which the State was reduced, he fell upon a new Conceit that turned the whole Council. He said, they were not sure, if five Persons could be found, that would purchase at such a Rate, and then it would be a vast Disgrace to expose the Offer of Nobility first to Sale; and then to the Affront of finding no Buyers when it was offered: And by this Means he put by the Resolution for that Time. But then another Method was taken, that was more honourable, and of a more extended Consequence. *Labia* was the first that presented a Petition to the Great Council, setting forth his Merits, and desiring that he might be thought worthy to offer a hundred thousand Ducats towards the Service of the State; that is, to be made noble at that Price. *Delfino* said, he thought every Man might be well judged worthy to offer such an Assistance to the Publick, and that such as brought that Supply might expect a suitable Acknowledgment from the Senate, who might afterwards, of their own Accord, bestow that Honour on those that expressed so much Zeal for the Publick; and this would maintain that Degree, which would be debased, if it were bought and sold. But it seems the Purchasers had no Mind to part with their Money, and to leave the Reward to Gratitude; so the Petition was granted in plain Terms, and the Nobility so acquired was not only to descend to the Children of him that was enobled, but to his Brothers, and the whole Family, to a certain Degree.

After *Labia*, a great many more came with the like Petitions, and it was not unpleasant to see, in what Terms such as came to buy this Honour, set forth their own Merits; which were, that they had furnish'd the Republick with Things necessary for its Preservation. There was a Sort of a Triumvirate formed, of a *Jew*, a *Greek*, and an *Italian*, who were Brokers, and found out Customers, and at last brought down the Price from a hundred to sixty thousand Ducats; and no Qualifications were required, if they had Money enough. For when *Correge* said to the Duke, that he was afraid to ask that Honour for Want of Merit; the Duke ask'd him, If he had a hundred thousand Ducats? And when he answered, The Sum was ready, the Duke told him, That was a great Merit. At last seventy eight purchased this Honour, to the great Regret of *Labia*, who said, that if he had imagined so many would have followed him, he would have bid so high, that it should have been out of their Power. It is true, many of the Purchasers were ancient Families; but others were not only Merchants, but of the lowest Sort of them; who as they had enrich'd themselves by Trade, then impoverish'd themselves by the Acquisition of an Honour, that as it obliged them to give over, and put them in a higher Way of living, so it hath not brought them yet any Advantage to balance that Loss; for they are so much despised, that they are generally excluded, when they contend with the ancient Nobility; tho' this is done with that Discretion, that the old Families do not declare always against the new: For that would throw the new into a Faction against them, which might be a Prejudice to them; for the new are much more numerous than the old. Another great Prejudice by this great Promotion is, that the chief Families of the Citizens of *Venice*, who had been long practised in the Affairs of State, and out of whom the Envoys, the Secretaries of State, and the Chancellor, that is the Head of the Citizens, as well as the Duke is the Head of the Nobility, are to be chosen, having purchased the chief Honour of the State, there is not now a sufficient Number of capable Citizens left for serving in those Employments; but this Defect will be redress'd in Time.

But if this Increase of the Nobility hath lessen'd the Dignity of the ancient Families, there is a Regulation made in this Age, that preserves a considerable Distinction of Authority in their Hands. Crimes against the State, when committed by any of the Nobility, were always judged by the Inquisitors, and the Council of Ten; all other Crimes were judged by the Council of Forty; but in the Year 1624, one of the Nobles was accused of Peculation committed in one of their Governments, and the *Avogadore*, in the Pleading, as he set forth his Crime, called him a *Rogue* and a *Robber*. Yet though his Crimes were manifest, there being but six and twenty Judges present, twelve only condemned him, and fourteen acquitted him. This gave great Offence; for though he was acquitted by his Judges, his Crimes were evident, so his Fame could not be restored: For the Depositions of the Witnesses, and the *Avogadore*'s (or Attorney General's) Charge were heard by the People: It was proposed to make a Difference between the Nobility and other Subjects; and since all Tryals before the Forty were publick, and the Tryals before the Ten secret, it seemed fit to remit the Nobility to be try'd by the Ten. Some foresaw that this would tend to a Tyranny, and raise the Dignity of the ancient Families (of whom the Council of Ten is composed) too high; therefore they opposed it upon this Ground, that since the Council of Forty sent out many Orders to the Governors, it would lessen their Authority, if they were not to be Judges of those who were to receive their Orders. But, to qualify this, a Proviso was made, that reserved to the Council of Forty a Power to judge of the Obedience given to their Orders; but other Accusations of the Nobility were remitted to the Council of Ten; and the Body of the Nobility were so pleased with this Distinction between them and other Subjects, that they did not see this really enslaved them the more, and brought them under greater Danger; since those who judge in Secret give freer Scope to their Passions, than those in Publick; and who, in Effect, are to be judged by the Publick, which is a very effectual Restraint upon Judges themselves. But the Council of Ten being in the Hands of the Great Families, whereas all Sorts are of the Council of Forty, formerly the chief Judicatory of the State, and much ancienter than that of Ten; It had been more wisely done, to have been still judged by the Forty: And if they thought it for their Honour to have a Difference made in judging the Nobility and other Subjects, it had been more for their Security to have brought the Tryals of all other Offenders on with open Doors, and the Nobility, when they were judged, to have the Doors shut, which is what they very much desire now, but without Hope of obtaining it: For this Power of judging the Nobility is consider'd as the Right of the Ten; and if any Man would go about to change it the Inquisitors would be very quick with him, as a Mover of Sedition, and, in that Case, prove at once Judges and Parties. Yet the Inquisitors, being apprehensive of the Distaste that this might breed in the Body of the Nobility, have made a Sort of Regulation, though it amounts not to much; which is, that the Nobility shall be judged before the Council of Ten for enormous Crimes; but that for other Matters, they are to be judged by the Forty; yet the Council of Ten draws all Cases before them, and none dare dispute with them.

This leads me to say a little to you of that Part of this Constitution so much censured by Strangers; but is really both the greatest Glory, and chief Security of this Republick; which is, the unlimited Power of the Inquisitors, that extends not only to the chief Nobility, but to the Duke himself, who is so subject to them, that they may not only give him Reprimands, but search his Papers, make his Process, and put him to Death, without being bound to give an Account of their Proceedings. This is the Dread not only of Subjects, but the whole Nobility, and makes the greatest among them tremble, obliging them thereby to an exact Conduct. For though it cannot be denied, that, upon some Occasions, they may have been a little too hasty, as in the known Story of *Foscarini*; yet find Sodden, as in the known Story of *Foscarini*; yet such Severities have occurred so seldom, that the Wisdom of this Body, in making and preserving such an Institution, cannot be enough admired. In short, the Insolence, the Necessities, and Ambition, that must needs possess many Members of so vast a Body, as the Nobility of *Venice*, must have thrown them often into many fatal Convulsions

Convulſions, if it were not for the Dread in which they ſtand of this Court, which has ſo many Spies Abroad, among the Gondaliers, who cannot fail to diſcover all the ſecret Intrigues of *Venice:* Beſides the Advices that are thrown in at thoſe Lion's Mouths, that are in ſeveral Places of St. *Mark*'s Palace, within which there are Boxes under the Keys of the Inquiſitors; that it is ſcarce poſſible for a Man to be long in a Deſign againſt the State, and not to be diſcovered. And when they find any in Fault, they are ſo inexorable, quick, and ſevere in their Juſtice, that the very Fear of this is a Reſtraint, that perhaps the long Preſervation of *Venice*, and of its Liberty, is owing to.

The Inquiſitors are Perſons ſo diſtinguiſhed for their Merit, all of different Families, and their Authority laſts ſo ſhort a Time, that the Advantages of this vaſt Authority, lodged with them, are conſtant and viſible; whereas the unhappy Inſtances of their being impoſed on, and carrying Suſpicions too far, are ſo few, that whenever the Nobility grow weary of this Yoke, and throw it off, one may reckon the Glory and Proſperity of *Venice* at an End. It was terribly attack'd not long ago by *Cornaro*, when *Jerom Cornaro* was put to Death for his Correſpondence with *Spain*. He was not a-kin to the great Family of that Name; yet they thought their Honour was ſo much touch'd, when one of its remoteſt Branches was condemned of Treaſon, that they offered a Hundred thouſand Crowns to have ſaved him, and preſerved the Family from that Infamy. But tho' this was not accepted (for he ſuffer'd, as he well deſerved) yet it was ſo viſible, that none of the Family were involved in his Crimes, that it did not at all turn to their Prejudice: But, upon the firſt Occaſion that offered after that, to quarrel with the Inquiſitors they laid hold on it, aggravated the Matter extremely, and moved for Limiting their Authority: But the Great Council was wiſer than to touch ſo ſacred a Part of the Government; ſo they retain their Power but manage it with all poſſible Caution. A Foreigner, many Years in their Service, told me, that the Stories with which Strangers were frighted at the arbitrary Power veſted in thoſe Inquiſitors, were ſlight Things in Compariſon of the Advantages they found from it; and after Eleven Years ſpent in their Service, he ſaid, he never had ſo much as once received a Reprimand from them. And if the Nobility, that have any Commerce with Strangers, confeſs it, they are in no Danger; but if they conceal it, or any Circumſtances, their Proceſs will be ſoon diſpatched. I give no Credit to that which a Perſon of great Eminence aſſured me was true, that there was a Poiſoner-general in *Venice*, that had a Salary, and was employ'd by the Inquiſitors to diſpatch thoſe againſt whom a publick Proceeding would make too great a Noiſe. This I could not believe, tho' my Author proteſted, that the Brother of one that was ſollicited to accept of the Employment diſcovered it to him. There is no Place in the World where Strangers live with more Freedom, and I was amazed to ſee ſo little Exactneſs among the Searchers of the Cuſtom-houſe; for tho' we had a Mule's Load of Trunks and Portmanteaus, yet none offered to ask us, either coming or going, what we were, or what we carried with us? But the beſt and nobleſt Entertainment that *Venice* afforded, while I was there, was the Company of M. *de la Haye*, the *French* Ambaſſador, who, as he hath ſpent his whole Life in publick Ambaſſies, ſo he has acquired ſo great a Knowledge of the World, with ſo true a Judgment, and ſo obliging a Civility, that he may well paſs for a Pattern; and it is no Wonder to ſee him engaged in a conſtant Succeſſion of publick Employments: And his Lady is ſo wonderful a Perſon, that I pay them but a very ſmall Part of what I owe them, in this Acknowledgment of their extraordinary Civilities: And indeed, without the Advantage of ſuch a Rendezvous, a Fortnight's Stay at *Venice* had been a very tedious Matter.

21. From *Venice* we went again to *Padua*, and thence to *Rovigo*, which is a ſmall Town, and ſo to the *Po*, which divides the Republick from the *Ferrareſe*, now the Pope's Territory; and here one ſees what Difference of a good and bad Government makes in a Country; for tho' the Soil is the ſame on both Sides of the River, and the *Ferrareſe* was once of the beautifulleſt Spots of *Italy*, as *Ferrara* one of its beſt Towns, while they had Princes of their own, who for ſome Ages were Princes of ſuch Virtue, and of heroical Nobleneſs, that they were really the Fathers of their Country; nothing can be more changed than all this is now. The Soil is abandoned and uncultivated, nor were there Hands enough to mow their Graſs, which we ſaw withering in their Meadows, to our Wonder. We were amazed to ſee ſo rich a Soil thus forſaken of its Inhabitants; and more when we paſſed thro' that vaſt Town, which, ſhews what it was about an Age ago, and now ſo much deſerted, that there are whole Streets without Inhabitants; and its Poverty appears ſignally in the Churches, which are mean and poor, for the Superſtition of *Italy* is ſo ravenous, and makes ſuch Progreſs, that one may juſtly take Meaſures of the Wealth of Places from the Churches. The Superſtition or Vanity of this Age is ſo much beyond that of the paſt, that all the vaſt Buildings of Churches, or rich Convents, and the ſurprizing Wealth that appears in them on Feſtival Days, are Donatives of the preſent Age. So that it is a vulgar Error ſome have taken up, who fancy that Superſtition is at a Stand, if not in Decay; unleſs it be acknowledged, that the Craft of Prieſts hath opened a new Method to ſupport their Riches, when the old ones of Purgatory and Indulgences were become leſs effectual; and that is, to engage Men in an Emulation in enriching their Churches, as much as other *Italians* have in enriching their Palaces; ſo that they have a Pleaſure as well as Vanity, in ſeeing ſo much dead Wealth in their Houſes and in their Churches. But to return to *Ferrara:* I could not but ask, how it came, that ſo rich a Soil was ſo abandoned? Some ſaid, the Air was become unhealthy, that thoſe who ſtay, were ſhort-lived; but it is well known, that Fourſcore Years ago it was well peopled, and thence it ſeems the ill Air is occaſioned by the Want of Inhabitants; for there not being People to drain, and to keep the Ditches clean, this makes a great deal of Water lie on the Ground and rot, which infects the Air, as is obſerv'd in that rich, but uninhabited Champaign of *Rome:* So that ill Air is the Effect, rather than the Cauſe, of the diſpeopling the Pope's Dominions. The true Cauſe is the Severity of the Government, the heavy Taxes, and frequent Confiſcations, by which the Nephews of Popes have devoured many Families of *Ferrara*, and have driven away many more. And this appears more viſibly, by the different State, as well as Conſtitution of *Bologna*, which is full of People that abound in Wealth; and the Soil, as it is extreme rich, ſo is it cultivated with all due Care; for *Bologna* ſubmitted itſelf upon a Capitulation, by which there are many Privileges reſerved to it. Crimes are only puniſhed in the Perſons of thoſe who commit them; but no Confiſcations of Eſtates; and though the Authority in criminal Matters belongs to the Pope, and is managed by a Legate and his Officers, yet the civil Government, the Magiſtracy, and the Power of Judicature in civil Matters, is entirely in the Hands of the State: And by this Regulation it is, that the Riches of *Bologna* amaze a Stranger, though it is neither on a navigable River, nor the Center of a Sovereignty, where a Court is kept; and the Taxes the Popes fetch from thence are ſo conſiderable, that he draws more from this Place of Liberty, than from thoſe where his Authority is unlimited and abſolute: For the Greatneſs of a Prince riſing from Numbers of Subjects, thoſe Maxims that retain the Subjects, and that draw Strangers, are certainly the trueſt for advancing the Greatneſs of the Maſter; and I could not but with Scorn obſerve the Folly of ſome *Frenchmen*, who made uſe of this Argument to ſhew the Greatneſs of their Nation, that one found many *Frenchmen* in all Places to which one came; whereas there were no *Engliſh*, *Dutch*, nor *Swiitzers*, and very few *Germans*; but this is juſt contrary to the Conſequence that ought to be drawn from this Obſervations;

vation; for it is certain, that few leave their Country to settle elsewhere, if they are not pressed at home so, that they cannot well live among their Friends and Kindred.

But to return to the Wealth of *Bologna*, it appears in every Corner of the Town, and round it, though its Situation is not very favourable; for it lies at the Foot of the *Appennines*, on the North Side, and is very cold in Winter. The Houses are built as at *Padua* and at *Bern*, so that one walks covered under Piazzas; but the Walks here are both higher and larger than elsewhere. There are many noble Palaces, and the Churches and Convents are incredibly rich: Within the Town the richest are the *Dominicans*, which is the chief House of the Order, where their Founder's Body is laid in one of the best Chapels of *Italy*; and next to them are the *Franciscans*, the *Servites*, the *Jesuits*, and the Canons Regular of St. *Salvator*. In this last there is a Scroll of the *Hebrew* Bible, which, though it is not the tenth Part of the Bible, they fancy to be the Whole; and they were made to believe by some *Jew*, that hath no doubt sold it at a high Rate, that it was written by *Ezra*'s own Hand, and this hath pass'd long for current; but the Manuscript is only a fine Copy, like those the *Jews* use in their Synagogues, that may be, perhaps, three or four hundred Years old: That Part on which I cast my Eye, was the Book of *Esther*; so by the Bulk of the Scroll, I judg'd it to be the Collection of those small Books of the *Old Testament*, that the *Jews* set after the Law. But those of the House fancy they have a great Treasure in it; and perhaps such *Jews* as have seen it, are willing to laugh at their Ignorance, and suffer them to go on in their Error. The chief Church of the Town is St. *Petrone*'s, and there one sees the curious and exact Meridional Line, which that rare Astronomer *Cassini* laid along a great Part of the Pavement in a brass Circle: It marks the true Point of Mid-day from *June* to *January*, and is one of the best Performances that perhaps the World ever saw. In the great Square before the Church, on the one Side of which is the Legate's Palace; among other Statues, one surprized me; it was Pope *Joan*'s, or is so named by the People: It is true, the learned Men say it is the Statue of Pope *Nicholas* IV. who had a womanish Face; but as I looked at this Statue very attentively, through a little Perspective that I carried with me, it appeared plainly to have the Face of a young Woman, and was unlike that of Pope *Nicholas* IV. which is in St. *Maria Maggiore* at *Rome*; for the Statue of that Pope, though it hath no Beard, yet hath an Age in it that is very different from the Statue at *Bologna*. I do not build any Thing on this Statue, for I do not believe that Story at all; and I myself saw in *England* a Manuscript of *Martinus Polonus*, who is one of the ancient Authors of this Matter, which did not seem to be written long after the Author's Time; in it this Story is not in the Text, but is added on the Margin by another Hand.

On the Hill above *Bologna* stands the Monastery of St. *Michael in Bosco*, which hath a most charming Situation, and is one of the best Monasteries in *Italy*; it has many Courts, and one that is octangular, which is so nobly painted in Fresco, that it is a great Pity to see such Work exposed to the Air; all was once retouch'd by the famous *Guido Reni*, but it is now much decay'd: The Dormitory is very magnificent, the Chapel is little but very fine, and the Stalls are richly carved. On the other Side of *Bologna*, in the Bottom, the *Carthusians* have also a very rich Monastery. Four Miles from *Bologna* there is a *Madona* of St. *Luke*'s; and because many go in great Devotion there is a Portico building, which is carried on almost half way; it is walled towards the North, but stands on Pillars to the South, and is about twelve Foot broad, and fifteen Foot high: It is carried on very vigorously, for in eight or ten Years half is built, and this may prove the Beginning of many such Portico's in *Italy*; for Things of this Kind want only a Beginning, and when they are once set on Foot, they quickly spread in a Country that is so entirely subdued by Superstition and the Artifices of Priests. In *Bologna* they reckon seventy thousand Persons; I saw not one of the chief Glories of this Place, for the famous *Malpighius* was out of Town. I saw a Play there, but the Poesy was so bad, the Farces so rude, and all so ill acted, that I was not a little amazed to see the Company express great Satisfaction in that which would have been hiss'd off the Stage either in *England* or *France*. From *Bologna* we go eight Miles in a Plain, and then advance into that Range of Hills that carry the Name of *Apennines*; though that is strictly given only to one that is the highest. All the Way to *Florence* this Track of Hills continues, though there are several Bottoms, and some considerable Towns in them, but all is up-hill and down-hill, and *Florence* itself is just at the Bottom of the last Hill. The great Roads all along these Hills are kept in so good Order, that in few of the best inhabited Countries one finds the Highways so well maintained as in these forsaken Mountains; but this is so great a Passage, that all concerned in it find their Account in the Expence they lay out upon it. On the last, in a little Bottom in the Midst of the Hill, stands *Pratolino*, one of the Great Duke's Palaces, where the Retreat in Summer must be very agreeable, for the Air is extreme thin and pure. The Gardens in *Italy* are costly, the Statues and Fountains are very rich and noble, the Grounds well laid out, and the Walks long and even; but as they have no Gravel as we in *England*, so the constant Greenness of the Box so much pleases them, that preferring the Sight to the Smell, their Gardens are so high scented by Box-plots, that it is no Pleasure to walk in them; they also lay their Walks so between Hedges, that one is confined in them.

I saw first, in a Garden at *Vincenza*, that which I found afterwards in many Gardens in *Italy*, which was very convenient; there went a Course of Water round the Walls. About a Foot from the Ground in a Channel of Stone, along the Side of the Wall; and in this there were Holes, so made, that a Pipe of white Iron or Wood put into them, conveyed the Water to such Plants as in a dry Season wanted watering; and a Cock set the Water a running in this Course, so that without the Trouble of drawing Water, a single Person could easily manage a great Garden. *Florence* is a beautiful and noble Town, full of great Palaces, rich Churches, and stately Convents. The Streets are pav'd in Imitation of the old *Roman* Highways, with great Stones bigger than our Pavement Stone, but much thicker, which are so hollowed in their Joinings to one another, that Horses find Fastening enough for their Feet. There are many Statues and Fountains in the Streets, so that in every Corner one meets with many agreeable Objects. I will not entertain you with a Description of the Great Duke's Palace and Gardens, of the old Palace, and the Gallery that joins it, and of the vast Collection of Pictures, Statues, Cabinets, and other Curiosities, that must needs amaze every one that sees them; the Plate, and in particular the Gold Plate and great Coach, are such extraordinary Things, that they would require a very copious Description, if that had not been done so often. The great Dome is a magnificent Building, but the Frontispiece to the great Gate is not finished: The Cupola is after St. *Peter*'s, the greatest I saw in *Italy*; it is Three hundred Foot high, and of a vast Compass; and the whole Architecture of this Fabrick is very singular, as well as regular; only that which was intended to add to its Beauty, lessened it in my Thoughts; for the Walls that are all of Marble, being white and black, laid in different Figures and Orders, looked too like a Livery and had not the Air of Nobleness, which in my Opinion becomes so glorious a Fabrick. The Baptistery, that stands before it, was a noble Heathen Temple; its Gates of Brass are the best of that Sort that are in the World; there are so many Histories so well represented in Bas-relieves in them, with so much Exactness, the Work is so natural, and yet so fine, that a curious Man could find Entertainment for many Days, if he would examine the three Gates of this Temple with a critical Exactness. The *Annunciata*, St. *Mark*'s, St. *Croce*, and St. *Maria Novella*, are Churches of great Beauty and vast Riches; but the Church and Chapel of St. *Laurence* exceeds them all

as much in the Riches within, as it is inferior to them in the Outside, which is quite flay'd, if I may so speak, but on Design to give it a rich Outside of Marble. In a Chapel within this Church, the Bodies of the Great Dukes lie deposited, till the famous Chapel is finished; but I was much scandalized to see Statues with Nudities here, which I do not remember to have seen any where else in Churches. I will not offer at a Description of the glorious Chapel, which as it is, without Doubt, the richest Piece of Building that perhaps the World ever saw, so it goes on so slow, that tho' there are many always at Work, yet it doth not seem to advance proportionably to the Number of Hands that are employed in it.

Among the Statues that are to be in it, there is one of the Virgin, made by *Michael Angelo*, which represents her Grief at the Passion of her blessed Son, that hath the most Life in it of any Statue I ever saw. But the famous Library, that belongs to this Convent, took up more of my Time than all the other Curiosities of *Florence*; for here is a Collection of many Manuscripts, most of them *Greek*, that were gather'd together by Pope *Clement* VII. and given to his Country: There are very few printed Books mixed with them; and those Books are so rare, that they are almost as curious as Manuscripts. I saw some of *Virgil*'s Poems in old Capitals. There is a Manuscript in which some Parts both of *Tacitus* and *Apuleius* are written; and in one Place, one in a different Hand had writ, that he had compared those Manuscripts; and he adds a Date to this in *Olibrius*'s Time, which is about Twelve hundred Years ago: I found some Diphthongs in it cast into one Letter, which surprized me; for I thought that Way of Writing had not been so ancient. But that which pleased me most was, that the Library-keeper assured me, that one had lately found the famous Epistle of St *Chrysostom* to *Cæsarius*, in *Greek*, in the End of a Volume full of other Things, and not among the Manuscripts of that Father's Books, of which they have a great many: He thought he remembered well the Place where the Book stood; so we turned over all the Books that stood near it, but I found it not: he promised to look it out for me, if I came back that Way; but I changing my Design, and going back another Way, could not see the Bottom of this. It is true, the famous *Magliabecchi*, who is the Great Duke's Library-keeper, and is a Person of wonderful Civility, and full of Candor, as well as learned beyond Imagination, assured me, that this could be no other than a Mistake of the Library-keeper's; he said, such a Discovery could not have been made without making so much Noise that he must have heard of it: He added, there was not one Man in *Florence* that either understood *Greek*, or that examin'd Manuscripts; so that I could not build on what an ignorant Library-keeper had told me. *Florence* is much sunk, for they do not reckon that there are above fifty thousand Souls in it; and other States, that were once great Republicks, such as *Sienna* and *Pisa*, while they retained their Liberty, are now shrunk into nothing; it is certain, that all three, together are now not so numerous as any one of them was Two hundred Years ago. *Legborn* is full of People, and all round *Florence* there are a great many Villages; but as one goes over *Tuscany*, it appears so dispeopled, that one cannot but wonder to find a Country, that hath been the Scene of so much Action, and so many Wars, now so poor, and in many Places the Soil is quite neglected, for Want of Hands to cultivate it; and in other Places where there are more People, they look so poor, and their Houses are such Ruins, that it is scarce accountable how there should be such Poverty in so rich a Country, which is full of Beggars; and the Style a little altered from what I found it in *Lombardy*; for whereas they begged for the Sake of St. *Anthony*, here all begged for the Souls in Purgatory; and this was the Style in all other Parts of *Italy* through which I passed.

In short, the dispeopling of *Tuscany*, and most of the Principalities of *Italy*, but chiefly the Pope's Dominions, which are more abandoned than any other, seemed to flow from the Severity of the Government, the Decay of Trade, and the Weight of the Taxes, which, notwithstanding that Decay of Trade, are still kept up; besides, the vast Wealth of the Convents, where the only People of *Italy* are to be found, that live at their Ease, and in great Plenty, and makes many forsake all Sort of Industry, and seek such a Retreat; so that the People do not increase fast enough to make a new Race, instead of those whom a hard Government drives away. It must needs surprize an attentive Traveller, to see not only the *Venetian* Territory, which is indeed a rich Country, but the Bailiages of the *Switzers*, and the Coast of *Genoa*, so full of People, when *Tuscany*, the Patrimony, and the Kingdom of *Naples* have so few Inhabitants. In the Coast of *Genoa* there is, for many Miles, as it were, a constant Tract of Towns and Villages, and all well peopled, though they have scarce any Soil at all, lying under the Mountains, that are barren, and that expose them to a most uneasy Sun, and lie upon a boisterous Sea, that is almost always in a Storm; that affords very few Fish; yet the Gentleness of the Government draws such Multitudes thither, and those are so wealthy that Money brings but Two per *Cent.* But to balance this, so strange and wild a Thing is the Nature of Man, at least of *Italians*, that I was told, the worst People of *Italy* are the *Genoese*, and the most corrupted in their Morals, as to all Sorts of Vice; so that though a severe Government and Slavery are contrary to the Nature of Man, and to human Society, to Justice and Equity, and to that essential Equality among Men; yet, on the other Hand, all Men cannot bear that Ease and Liberty that become the human Nature. The Superstition of *Italy*, and the great Waste of Wealth in their Churches, particularly those prodigious Masses of Plate with which their Altars are covered on Holidays, sink their Trade extremely; for Silver being in Commerce, what Blood is in the Body, when so much is dead, and circulates no more, it is no Wonder if such an unnatural Extravasation of Silver occasions a great Deadness in Trade. I had almost forgot a Remark that I made on the last Hill of the *Apennines*, just above *Florence*, that I never saw such tall and large Cypresses any where, as grew all over that Hill; which seemed a little strange, that Tree being apt to be starv'd by a cold Winter among us, and there the Winters are very severe. All the Roads in *Tuscany* are very rugged, except on the Sides of the *Arno*; but the Uneasiness of the Road is much qualified by the great Care that is had of the Highways, which are all in very good Condition. The Inns are wretched, and ill furnished both for Lodging and Diet: This is the Plague of all *Italy*, for except in the great Towns, one really suffers so much, that the Pleasure of Travelling is much abated by the Inconveniencies that one meets in every Stage through which he passes.

22. I am now in the last Stage of my Voyage; for since my last, I have not only got to *Rome*, but have been in *Naples*; and have now satisfied my Curiosity so fully, that I intend to leave this Place within a Day or two, and go to *Civita Vecchia*, and from thence by Sea to *Marseilles*, and avoid an unpleasant Winter's Journey over the *Alps*. It is true, I lose the Sight of *Turin*, *Genoa*, and some other Courts; but though I am told these deserve the Pains of the Journey, yet when one rises from a great Meal, no Delicacies, how much soever they might tempt at another Time, can provoke his Appetite: So I confess freely, that the Sight of *Naples* and *Rome* have so filled my Stomach that Way, that the Curiosity of seeing new Places is now very low with me; and indeed those I have of late seen are such, that Places, which at another Time would please me, would now make but a slight and cold Impression.

All the Way from *Florence*, through the Great Duke's Country, look'd so sad, that I concluded it must be the most dispeopled of all *Italy*; but I changed my Note when I came into the Pope's Territories at *Pont Centino*, where there was a rich Vale all uncultivated, and not so much as stocked with Cattle. But as I passed from *Mont Fiascone* to *Viterbo*, this appeared still more amazing;

zing; for a vast champaign Country lay quite deserted, and that wide Town, which is of so great a Compass, hath so few Inhabitants, and those so poor and miserable, that the People in the ordinary Towns of *Scotland*, and worst Places, make a much better Appearance. When I was within a Day's Journey of *Rome*, I fancied that the Neighbourhood of so great a City must mend the Matter, but was much disappointed; for a Soil that was so rich, and lay so sweetly, that it far exceeded any Thing I ever saw out of *Italy*, had neither Inhabitants nor Cattle to the tenth Part of what it could bear: The Surprize that this gave me, increased upon me as I went out of *Rome* on the other Side, chiefly all the Way to *Naples*, and on the Way to *Civita Vecchia*; that vast and rich champaign Country that runs along to *Terracina*, which from *Civita Vecchia* is above one hundred Miles long, and in many Places twelve or twenty Miles broad, is so abandoned, that as far as one's Eye can carry one, there is often not so much as a House to be seen, but on the Hills that are on the North Side of this Valley: And by this dispeopling of the Country, the Air is now become so unwholsome, that it is not safe to be a Night in it all the Summer long; for the Water that lies upon many Places not being drained, it rots; and in the Summer this produces so many noisome Steams, as are felt even in *Rome* itself; and if it were not for the Breezes that come from the Mountains, the Air would be intolerable: When one sees all this large but waste Country, from the Hill of *Marino*, twelve Miles beyond *Rome*, he cannot wonder enough at it. It is the Rigour of the Government that hath driven away the Inhabitants; and their being driven away, hath reduced it to such a Pass, that it is hardly possible to repeople it; for such as would come to drain and cultivate it must run a great Hazard; and few can resolve on that, when they can hope for no Reward of their Industry.

It is the greatest Solecism in Government, for the Prince to be Elective, and yet absolute; for an hereditary Prince is induced to consider his Posterity, and to maintain his People so, that those that come after him may support the Rank which they hold in the World: But an Elective Prince hath Nothing of that in his Eye, unless he hath a Generosity which is not ordinary among Men, and least of all among *Italians*, who have a Passion for their Families not known in other Places: And thus a Pope, who comes in late to his Dignity, which by Consequenee he cannot hope to hold long, very naturally turns to those Councils, by which his Family may make all the Hay they can during this Sun-shine. And though anciently the Cardinals were a Check upon the Pope, and a Sort of a Council, without whom he could do Nothing even in Temporals, yet now they have quite lost that; and have no other Share in Affairs than that to which the Pope thinks fit to admit them; so that he is the most absolute Prince in *Europe*. It is true, as to Spirituals, they retain still a large Share; so that in Censures and Definitions the Pope can do Nothing without their Concurrence, though it is certain, that they have not so good a Title to pretend to that, as to a Share in the temporal Principality. For if the Pope derives any Thing from St. *Peter*, all that is singly in himself, and it is free to him to proceed by what Method he thinks best, since the Infallibility, according to their Pretensions, rests in him alone; yet because there was not so much to be got by acting arbitrarily in those Matters, and a summary Way of exercising this Authority might have tempted the World to have enquired too much into the Grounds on which it is built; therefore the Popes have let the Cardinals retain still a Share in this Supremacy over the Church, tho' they have no Claim to it, either by divine or ecclesiastical Warrants: But as for the Endowments of the See of *Rome*, to which they may justly lay Claim, as being in a Manner the Chapter of that See; there is so much to be got by this, that the Popes have engrossed it to themselves. And thus it is, that the Government of this Principality is very unsteady. Sometimes the papal Family are glorious and magnificent; at other Times they think of nothing but of establishing their House. Sometimes the Pope is a Man of Sense, [illegible] sometimes he is quite sunk, and, as the last Pope was, [illegible] comes a Child again thro' old Age: Sometimes he [illegible] particular Stiffness of Temper, with great Slowness of [illegible] derstanding, and an insatiable Desire of heaping up Wealth, which is the Character of him that now reigns. [illegible] this Diversity, which appears eminently in every [illegible] Pontificate, that commonly avoids those Excesses [illegible] made the former Reign odious, the Councils of [illegible] Popedom are weak and disjointed. But if this is [illegible] sible to all *Europe*, with Relation to the general [illegible] cerns of that Body, it is much more visible in [illegible] Principality itself, that is subject to so variable a [illegible] There hath been in this Age a Succession of four [illegible] venous Reigns; and tho' there was a short Interrup- [illegible] on in the Reign of the *Rospiglioси*, that coming [illegible] the *Barbarini*, the *Pamphili*, and the *Ghigi*, did [illegible] enrich itself; and yet it disorder'd the Revenue, by [illegible] vast Magnificence in which he reigned, more in Twelve [illegible] nine Months Time, than any other had done in [illegible] many Years. The *Altieri* did in a most scandalous [illegible] Manner raise themselves, in a very short and despic- [illegible] reign, and built one of the noblest Palaces in *Rome*.

He that reigns now doth not raise his Family arro- [illegible] edly, but he eases not the People of their Taxes; and [illegible] as there is no Magnificence in his Court, or any pub- [illegible] lick Buildings now carrying on at *Rome*; so the many [illegible] vacant Caps occasion many empty Palaces; and by [illegible] this Means there is so little Expence, that it is not [illegible] possible for the People to live and pay the Taxes; [illegible] which hath driven, as is believ'd, almost a fourth Part [illegible] of the Inhabitants out of *Rome* during this Pontificate. [illegible] And as the Pre-emption of the Corn makes, that there [illegible] is no Profit made by the Owners out of the Cultivation [illegible] of the Soil, all that going wholly to the Pope; so there [illegible] are no Ways left here of employing Money to any [illegible] considerable Advantage; for the publick Banks, which [illegible] are all in the Pope's Hand, do not pay in Effect Three [illegible] *per Cent.* tho' they pretend to give Four *per Cent.* In- [illegible] tereſt: The Settlement is indeed Four *per Cent.* and [illegible] this was thought so great an Advantage, that Actions [illegible] on the Pope's Bank were bought at an Hundred and [illegible] sixteen *per Cent.* But this Pope broke through all, and [illegible] declared he would give all Men their Money again, unless [illegible] they would pay him Thirty *per Cent.* for the continu- [illegible] ing of this Interest: And thus for a Hundred Crowns [illegible] principal, one not only paid at first an Hundred and [illegible] sixteen, but afterwards Thirty, in all, an hundred forty [illegible] six for the Hundred; which is almost the half lost; for [illegible] whensoever the Pope will pay back their Money, all [illegible] the rest is lost. And now, there is a Report, that the [illegible] Pope is treating with the *Genoese* for Money at Two [illegible] *per Cent.* and if he gets it on those Terms, he will [illegible] then pay his Debts; and the Subjects, that have Mo- [illegible] ney in this Bank, will by this Means lose Six and forty [illegible] *per Cent.* which is almost half of their Stock. A Man [illegible] of Quality at *Rome*, and an eminent Churchman, who [illegible] took me for one of their Clergy, because I wore the [illegible] Habit of a Churchman, said, it was a Scandal to the [illegible] Christian World, and made one doubt the Truth of [illegible] the Christian Religion, to see more Oppression in their [illegible] Territory, than was to be found in *Turkey*; tho' in the [illegible] Hands of *Christ*'s Vicar. And I can never forget the [illegible] Reflection a *Roman* Prince made upon the Folly of [illegible] those severe Oppressions, which as they drive away the [illegible] Inhabitants, so they reduce those that are left to such [illegible] Degeneracy of Spirit by their Necessities. The Spani- [illegible] *ards*, whose Dominions look so big in the Map, are [illegible] brought so low; that if they had still kept the Posses- [illegible] sion they once had of the *United Netherlands*, they [illegible] would signify no more towards their Preservation, [illegible] than their other Provinces did, which, by their un- [illegible] skilful Conduct, they have dispeopled and exhausted: [illegible] Whereas, by their losing the Seven Provinces, those [illegible] States have fallen upon such wise Notions of Govern- [illegible] ment, and have drawn such Wealth, and such Num- [illegible] bers of People together, that *Spain* itself was prejudiced [illegible] by them, and was saved in this Age by the Loss of [illegible] those Provinces in the last: And those States, that, [illegible] they had remained subject to *Spain*, would have [illegible]

fied little to its Support, did now more considerably, by being Allies, than they could have done, if they had not shaken off their Yoke. Indeed, if *Spain* had been so happy as to have such Viceroys and Governors, as at this Time in *Naples*, their Affairs could not have declined so fast as they have done. The Marquess of *Carpy*, in his Youth, intended to have taken so severe a Revenge of an Injury that he thought the late King of *Spain* did him in an Amour, that he designed the blowing him up by Gunpowder, when he was in the Council-chamber. But that Crime was discovered in Time, and was not only forgiven him, in Consideration of the Greatness of his Family, he being the Son of Don *Lewis de Haro*, but after that he was made for several Years Ambassador at *Rome*: He is now Viceroy of *Naples*, and is the only Governor of all the Places through which I passed, that is, without Exception, beloved and esteemed by all Sorts of People; for during the few Years of his Ministry, he hath redressed such Abuses as seemed past Cure, or that required an Age to correct them. He hath repressed the Insolence of the *Spaniards* so much at *Naples*, that the Natives have no Occasion to complain of the Haughtiness of their Masters; for he proceeds against the *Spaniards* with no less Severity, when they give Cause for it, than against the *Neapolitans*. He hath taken the Pay of the Soldiers so immediately into his own Care, that they, who, before his Coming, were half naked, and robbed such as passed thro' the Streets of *Naples* in Day-light, are now exactly paid, well disciplined, and so decently clothed, that it is a Pleasure to see them. He examines their Musters so exactly, that he is sure not to be cheated by false Lists. He hath brought the Markets and Weights of *Naples* to a true Exactness; and whereas the Bread was generally too light, he has sent for Loaves out of several Places of the Markets, and weighed them himself; and by some severe Punishments on those that sold the Bread too light, he hath brought this Matter to a just Regulation. He hath also brought the Courts of Judicature, that were thought generally very corrupt, into Reputation again; and 'tis believed he hath Spies to watch in Case Bribes are still going on. He hath fortified the Palace, which was before his Time so much exposed, that it would have been no hard Thing to have made a Descent and seized it.

But the two Things, that raise his Reputation most are, his extirpating the Banditti, and the Regulation of the Coin. It is well known, what a Plague the Banditti have been to the Kingdom; for they, in Troops, not only robbed the Country, but were able to resist an ordinary Body of Soldiers. These travelled about seeking for Spoil all the Summer long; but in Winter they were harboured by some of the *Neapolitan* Barons, who gave them Quarters, and did not only thereby protect their own Lands, but had them as so many Instruments ready to execute their Revenges on their Enemies. This was well known at *Naples*, and there was a Council that had the Care of the reducing the Banditti committed to them, who, as they catched some few, and hanged them, so they fined such Barons as gave them Harbour; and it was believed, that those Fines amounted to near a Hundred and Fifty thousand Crowns a Year: And thus the Disease went on, only now and then there was a little Blood let, which never went to the Bottom of the Distemper. But when the present Viceroy entered upon the Government, he resolved to extirpate all the Banditti; and he first let all the Barons understand, that, if they harbour'd them any more, a little Fine would not save them, but that he would proceed against them with the utmost Severity; and by this Means the Banditti could find no Winter Quarters, which drove them to some Fastnesses among the Hills, and they resolved to make good the Passes, and to accommodate themselves the best they could amidst the Mountains. The Viceroy sent a great Body against them, but they defended themselves for some Time vigorously, and in one Sally killed Five hundred Men: but at last, seeing that they were hard press'd, and that the Viceroy intended to come against them in Person, they accepted of the Terms that he offered, which were, a Pardon for what was past, both as to Life and Gallies, and Sixpence a Day for their Subsistence in Prison during Life, or the Viceroy's Pleasure; and so they surrender'd themselves. They are kept in a large Prison, and now and then, as he sees Cause for it, he sends some few of them up and down to serve in Garrisons. And thus, beyond all Mens Expectations, he finished this Matter in a very few Months; and the Kingdom of *Naples*, that had been so long a Scene of Pillage and Robbery, is now so much changed, that no Place in *Europe* enjoys a more entire Security. As for the Coin, it, as all the other *Spanish* Money, is so subject to Clipping, that the whole Money of *Naples* became light, and far below the true Value; so the Viceroy resolved to redress this. He considers, that the Crying-down of Money, that passeth upon the publick Credit, is a robbing those in whose Hands the Money happens to be, when such Proclamations are issued; and therefore he takes a Method that is more general, in which every one bears his Share, so that none will be crushed by it. He laid Taxes on the whole Kingdom, and got a great many to bring in Plate to be coined: and when he hath thus obtained such a Quantity, as may serve for the Circulation that is necessary, he intends to call in all the old Money, and to give new for it. Thus this Viceroy sets such a Pattern to the other Ministers of the Crown of *Spain*, that, if many would follow, the State of their Affairs would be soon altered.

The Kingdom of *Naples* is the richest Part of *Italy*; for the very Mountains, that make near half the Soil, are fruitful, and produce either Wine or Oil in great Abundance. *Apulia* is a great Corn Country, but it is excessive hot, and in some Years is all burnt up. The Jesuits are the Proprietors of near half *Apulia*, and they treat their Tenants with the same Rigour that the Barons of this Kingdom generally use towards their Farmers: For the Commons here are so miserably oppressed, that in many Places they die of Hunger, even amidst the great Plenty of their best Years: For the Corn is exported to *Spain*, but neither *Spaniards* nor *Neapolitans* understand Trade so well, as to be their own Merchants or Carriers; so that the *English* generally carry the Profit of this Trade. The Oil of this Kingdom is still a vast Trade, and the Manufactures of Wool and Soap in *England* consumes yearly some Thousands of Tuns. The Silk Trade is so low, that it only serves themselves, but the Exportation is inconsiderable. The Sloth and Laziness of this Nation render them incapable of making those Advantages of so rich a Soil, that more industrious People would find out. For it amazes a Stranger to see in their little Towns, the Men walking in the Market-places in their torn Cloaks, and doing nothing. And though in some large Towns, such as *Capua*, there is but one Inn, yet even that is so miserable, that the best Room and Bed is so bad, that our Footmen in *England* would make a grievous Outcry, if they were no better lodged. Nor is there any thing to be had in them; the Wine is intolerable, the Bread ill baked, no Victuals, except Pigeons, and the Oil stinking. In short, except one carries his whole Provision from *Rome* or *Naples*, he must resolve to endure a good deal of Misery in the four Days Journey that is between those two Places. And this is what a Traveller, that sees the Soil, cannot comprehend. But as they have not Hands enough, so those they have are generally so little employed, that it is no Wonder to see their Soil produce so little, that in the Midst of all that Abundance, Nature hath set before them, they are one of the poorest Nations in *Europe*. But beside this which I have named, the vast dead Wealth, that is in the Hands of the Churchmen, is another evident Cause of their Misery. One that knew the State of this Kingdom well, assured me, that if it were divided into Five Parts, upon a strict Survey, it would be found, that the Churchmen had four Parts of the Five; which he made thus out. They have in Soil above the half of the whole; which is Two and a half; and in Tithes, and Gifts, and Legacies, they have one and a half more: For no Man

Man dieth without leaving a considerable Legacy to some Church or Convent. The Wealth that one sees in the City of *Naples* alone, passeth Imagination. There are four and twenty Houses of the Order of the *Dominicans*, of both Sexes, and two and twenty of the *Franciscans*; seven of the Jesuits, beside the Convents of the *Olivitanes*, the *Theatines*, the *Carmelites*, the *Benedictines*; and above all, for Situation and Riches, the *Carthusians*, on the Top of the Hill that lieth over the Town. The Riches of the *Annunciata* are prodigious; it is the greatest Hospital in the World; the Revenue is said to be four hundred thousand Crowns a Year. The Number of the Sick is not so great as at *Milan*, yet one Convenience for their Sick I observed in their Galleries, which was considerable, that every Bed stood as in an Alcove, and had a Wall on both Sides, separating it from the Beds on both Hands, and so much void Space on both Sides of the Bed, that the Bed itself took up but half the Room. The young Children that they maintain are so many, that one can hardly believe the Number they boast of; for they talk of Thousands that are not seen, but are at Nurse. A great Part of the Wealth of this House goes to the enriching their Church, which will be all over within crusted with lovely Marble, in a great Variety and Beauty of Colours. The Plate that is in the Treasury here, and in the Dome (which hath a noble Chapel, and a vast Treasure) and in a great many other Churches, is so prodigious, that upon the modestest Estimate, the Plate of the Churches of *Naples* amounts to eight Millions of Crowns. The new Church of the Jesuits, that of St. *John* the Apostle, and that of St. *Paul*, are surprizingly rich. The Gilding and Painting that is on the Roofs of those Churches have cost Millions; and as there are about an hundred Convents in *Naples*, so every one of these, if it were in another Place, would be thought well worth seeing.

A new Governor of the *Annunciata* is annually chosen, who perhaps puts into his own Pocket twenty thousand Crowns; and to make some Compensation, when he goes out he gives a vast Piece of Plate to the House, a Statue for a Saint in Silver, or some Coloss of a Candlestick; for several of those Pieces of Plate are said to be worth ten thousand Crowns. And thus all the Silver of *Naples* becomes dead and useless. The Jesuits are great Merchants here; their Wine-cellar is a vast Vault, and holds above a thousand Hogsheads, and the best Wine in *Naples* is sold by them; yet they do not retail it so scandalously as the *Minims* do, who live on the great Square before the Viceroy's Palace, and sell out their Wine by Retail. They pay no Duty, have extraordinary Wine, and are in the best Place of the Town for this Retail. It is true, the *Neapolitans* are no great Drinkers, so the Profits of this Tavern are not so great as they would be in colder Countries; for here Men go for a Draught in the Mornings, or when they are dry; yet the House grows rich, and has one of the finest Chapels in all *Naples*; but the Trade seems very unbecoming Men of that Profession, and of so strict an Order. The Convents have a very particular Privilege, for they may buy all the Houses that lie on either Side, till the first Street discontinueth the Houses; and there being scarce a Street in *Naples* in which there is not a Convent, by this Means they may come to buy the whole Town: And the Progress that the Wealth of the Clergy makes is so visible, that if there is not some Stop put to it, within an Age they will make themselves Masters of the whole. It is amazing to see so profound an Ignorance reign among the Clergy; for though all the secular Persons here speak of them with all possible Scorn, yet they are the Masters of the People. The Women are infinitely superstitious, and give their Husbands no Rest, but as they draw from them great Presents to the Church.

It is true, there are Societies of Men at *Naples*, of freer Thoughts than can be found in any other Place of *Italy*. The *Greek* Learning begins to flourish there, the new Philosophy is much studied, and there is an Assembly that is held in D. *Joseph Valeta*'s Library where there is a vast Collection of well-chosen Books) composed of Men that have a right Taste of true Learning and good Sense. They are ill looked on by the Clergy, and represented a Set of Atheists, and as the Spawn of *Pomponatius*. But I found no such Thing; for I had the Honour to meet twice or thrice with a considerable Number of them during the short Stay that I made. There is a learned Lawyer, *Francisco Andria*, that is considered as one of the most inquisitive Men of the Assembly. There is also a Grandchild of the great *Alciat*, who is very curious as well as learned. Few Churchmen come into this; on the contrary, it is plain, that they dread it above all Things. Only one eminent Preacher, *Rinaldi*, Archdeacon of *Capua*, associates himself with them. He was once of the Jesuits Order, but left it; and as that served to give a good Character of him to me, so upon a long Conversation, I found a great many other Things that possessed me with a high Value for him. Some Physicians in *Naples* are brought under the Scandal of Atheism; and it is certain, that in *Italy*, Men of searching Understandings, who have no Idea of the Christian Religion, but that which they see received, are very naturally tempted to disbelieve it; for finding such notorious Cheats as appear in many Parts of their Religion, they are, upon that, induced to disbelieve the whole. The Preachings of the Monks in *Naples* are terrible Things. I saw a Jesuit go in a Sort of Procession, with a great Company about him, and calling all that he saw to follow him to a Place where a Mountebank was selling his Medicines, near whom he took his Stand, and entertained the People with a Sort of a Farce, till the Mountebank got him to give over, fearing his Action should grow tedious, and disperse the Company that was brought together. There are no Preachers or Men of Learning among the Jesuits. I was told they had not Men capable to teach their Schools, and were forced to hire Strangers. The Order of the Oratory hath not that Reputation in *Italy* as in *France*; and the little Learning that is among the Clergy in *Naples*, is among some few secular Priests.

The new Method of *Molinos* so much prevails in *Naples*, that it is believed he hath above twenty thousand Followers in this City. And since this hath made some Noise in the World, and yet is generally but little understood, I will give you some Account of him. He is a *Spanish* Priest, that seems to be but an ordinary Divine, and is certainly an ill Reasoner, when he undertakes to prove his Opinions. He hath wrote a Book, which is entitled, *Il Guida Spirituale*, which is an Abstract of mystical Divinity; the Substance of the whole is reduced to this, That in our Prayers, and other Devotions, the best Methods are to retire the Mind from all gross Images, and so to form an Act of Faith, and thereby to present ourselves before God; and then to sink into a Silence and Cessation of new Acts, and to let God act upon us, and so to follow his Conduct. This Way he prefers to the Multiplication of many Acts, and different Forms of Devotion; and he makes small Account of corporal Austerities, and reduces all the Exercises of Religion to this Simplicity of Mind. He thinks this not only fit to be proposed to such as live in religious Houses, but to secular Persons, and by this he hath proposed a great Reformation of Minds and Manners. He hath many Priests in *Italy*, but chiefly in *Naples*, that dispose those who confess to them to follow his Method. The Jesuits have set themselves much against this Conduct, as foreseeing that it will much weaken the Empire Superstition hath over the People, make Religion become a more plain Thing, and open a Door to Enthusiasm. They also pretend that his Conduct is factious and seditious, which may breed a Schism in the Church. And because he saith in some Places, that the Mind may attain such a Simplicity in its Acts, as that it may rise in some Devotions to God immediately, without contemplating the Humanity of Christ, they have accused him of laying aside the Doctrine of Christ's Humanity; though it is plain, that he speaks only of the Purity of single Acts: Upon those Motives they have set themselves much against Molinos; and also pretend, that some of his Disciples have insisted

infused into their Penitents, that they may communicate as they find themselves disposed, without going first to Confession; which they thought weakened the Yoke whereby the Priests subdue the Consciences of the People to their Conduct; yet he was much supported both in *Naples* and in *Sicily*, and had many Freinds and Followers at *Rome*. So the Jesuits, as a Provincial of the Order assured me, finding they could not ruin him, got a great King, that is now extremely in the Interests of their Order, to represent to the Pope the Danger of such Innovations.

It is certain, the Pope understands the Matter very little, and that he is possessed with a great Opinion of *Molinos*'s Sanctity; yet upon the Complaints of some Cardinals, that seconded the Zeal of that King, he and some of his Followers were clapp'd into the Inquisition, where they have been now for some Months; but they are well used, which is believ'd to flow from the good Opinion the Pope hath of him, who saith still, that though he may have erred, yet he is certainly a good Man. Upon this Imprisonment, *Pasquin* said a pleasant Thing. In one Week, one Man had been condemned to the Gallies for somewhat he had said; another had been hanged for somewhat he had writ; and *Molinos* was clapp'd in Prison, whose Doctrine consisted chiefly in this, That Men ought to bring their Minds to a State of inward Quietness, from which the Name of *Quietists* was given to all his Followers. The Pasquinade upon all this was, *Si parliamo, in galere; si scrivemmo, impiccati; si stiamo in quiete, all' fant' officio: e che besogna fare?* "If we speak, we are sent to the Gallies; if we write, we are hanged; if we stand quiet, "we are clapp'd up in the Inquisition; what must we do then?" Yet his Followers at *Naples* believe he will come out of this Trial victorious.

The City of *Naples* is the best situated, lies in the best Climate, and is one of the noblest Cities of *Europe*; and if it is not above half as big as *Paris* or *London*, it hath much more Beauty than either of them. The Streets are large and broad, the Pavement is great and noble, the Stones being generally above a Foot square; and it is full of Palaces and great Buildings: The Town is well supplied by Markets, so that Provisions are fresh, and in great Plenty. The Wine is the best in *Europe*, and both the Fish and Flesh are extreme good. It is scarce ever cold in Winter, and there is a fresh Air comes both from the Sea and the Mountains in Summer. The Viceroy's Palace is no extraordinary Building, only the Stair-case is grand, but it is now very richly furnished with Pictures and Statues. There are in it some Statues of the *Egyptian* Deities, of Touchstone, that are of great Value. There are no great Antiquities here, only there is an ancient *Roman* Portico, that is very noble, before St. *Paul*'s Church: but without the City, near the Church and Hospital of St. *Gennaro*, are the noble Catacombs; which because they were beyond any thing I saw in *Italy*, and to which the Catacombs of *Rome* are not to be compared, I shall describe them more particularly.

They are vast long Galleries cut out of the Rock, three Stories one above another: I was in two of them, but the Rock is fallen in the lowest, so that one cannot go into it, but I saw the Passage. These Galleries are generally about twenty Foot broad, and fifteen Foot high; so that they are noble spacious Places, not little and narrow, as the Catacombs at *Rome*, which are only three or four Foot broad, and five or six high. I was made to believe, that these Catacombs of *Naples* went into the Rock nine Miles, but for that I have it only by Report; yet if true, they may run towards *Puzzuolo*, and so may have been the Burial-places of the Towns on that Bay; but of this I have no Certainty. I walked indeed a great Way, and found Galleries going off on all Hands without End: And whereas in the *Roman* Catacombs three are not above three or four Rows of Niches, that are cut out in the Rock one over another, into which the dead Bodies were laid; here there are generally six or seven Rows of Niches, and they are both larger and higher: Some Niches are for Children, and in many Places there are in the Floors, as it were, great Chests hewn out of the Rock, to lay the Bones of the dead, as they are dried, in them; but I could see no Marks either of a Cover for these Holes, which look'd like the Bellies of Chests, or of a Facing to shut up the Niches when a dead Body was laid in them; so that it seems they were monstrous, unwholsome, stinking Places, where some thousands of Bodies lay rotting, without any thing to shut in so loathsome a Sight, and so odious a Smell; for the Niches shew plainly, that the Bodies were laid in them wrapped in the dead Cloaths, being too low for Coffins. In some Places of the Rock, there is as it were a little Chapel hewn out in the Rock, going off from the common Gallery, and there are Niches all round about, but I saw no Marks of any Wall that shut in those Places; though I am apt to think these might be Burying-places for particular Families.

There is in some Places on the Walls and Arch old *Mosaick* Work, and some Painting; the Colours are fresh, and the Manner *Gothick*; which made me conclude, that this might have been done by the *Normans* about 600 Years ago, after they drove out the *Saracens*. In some Places there are Palm-trees painted, and Vines in other Places: The Freshness of the Colours shew these could not have been done while this Place was employed for Burying; for the Steams and Rottenness of the Air, occasioned by so much Corruption, must have dissolved both Plaister and Colours. In one Place there is a Man painted with a little Beard, and *Paulus* is written by his Head; there is another reaching him a Garland, and by his Head *Laud* is written; and this is repeated in another Place right against it. In another I found a Cross painted, and about the upper part of it these Letters, J.C.X.O. and on the lower part N I K A. are painted. A learned Antiquary agreed with me, that the Manner of the Painting and Characters did not seem to be above Six hundred Years old; but neither of us knew what to make of these Letters: The Lower seemed to relate to the last Word of the Vision, which it is said that *Constantine* saw with the Cross that appeared to him: But tho' the first two Letters might be for *Jesus*, it being ordinary in old Coins and Inscriptions to put a C for an S, and X stands for *Christ*, yet we knew not what to make of the O, unless it were for the *Greek* Θ, and that the little Line in the Bosom of the *Theta* was worn out, and then it stands for *Theos*; and thus the whole Inscription is, *Jesus Christ God overcometh.*

Another Picture in the Wall had written over it *Sta Johannes*, a clear Sign of a barbarous Age. In another Place there is a Picture high in the Wall, and three Pictures under it; that at Top had no Inscription; those below it had these Inscriptions, *S. Katharina*, *S. Agape*, and *S. Margarita:* These Letters are clearly modern; besides that, *Margaret* and *Katharine* are modern Names; and the Addition of *ta* a little above the *S*, were manifest Evidences that the highest Antiquity that can be ascribed to this Painting is Six hundred Years. I saw no more Painting, and I began to grow weary of the Darkness and the thick Air of the Place; so that I staid not above an Hour. This made me reflect more particularly on the Catacombs of *Rome* than I had done; I could imagine no Reason why so little mention is made of those of *Naples*, when there is so much said concerning those of *Rome*; or give myself other Account of the Matter, than that it being a Maxim to keep up the Reputation of the *Roman* Catacombs, as Repositories of Reliques of primitive Christians, it would much lessen their Credit, if it were thought that there were Catacombs far beyond them in all Respects, that yet cannot be supposed to have been the Work of the primitive Christians; and indeed, nothing seems more evident, than that these were common Burying-places of the ancient Heathens; one enters into them without the Walls of the Towns, according to the Laws of the Twelve Tables; and such are the Catacombs of *Rome* that I saw, which were those of St. *Agnes*, and St. *Sebastian*, the Entry into them being without the Town: This answers the Law, though in Effect they run under it; for in those Days, when they had not the Use of the Needle, they could not

not know which Way they carried on those Works, when they were once so far engaged under Ground as to lose themselves. It is a vain Imagination, to dream the Christians in the primitive Times were able to carry on such a Work; for as this prodigious Digging into such Rocks must have been a very visible Thing, by the Mountains of Rubbish that must have been brought out, and by the vast Number of Hands employed in it; so it is absurd to think, that they could hold their Assemblies in the Midst of so much Corruption. I found the Steams so strong, that though I am as little subject to Vapours as most Men, yet I had all Day long, after I was in them, which was not an Hour, a Confusion, and as it were a Boiling in my Head, that disordered me extremely; and if there is now so much stagnating Air there, this must have been sensible in a more insufferable Manner, while there were vast Numbers of Bodies rotting in those Niches. But besides this Improbability from the Nature of the Thing, I called to mind a Passage of a Letter of *Cornelius*, that was Bishop of *Rome* after the Middle of the third Century, which is preserved by *Eusebius* in his sixth Book, in which we have the State of the Church of *Rome* at that Time. There were forty-six Presbyters, seven Deacons, as many Subdeacons, and Ninety-four of the inferior Orders of the Clergy among them: There were also fifteen hundred Widows, and other Poor maintained out of the publick Charities. It may be reasonably supposed, that the Numbers of the Christians were as great when this Epistle was writ, as at any Time before *Constantine*: For as this was writ at the End of that long Peace, which both St. *Cyprian* and *Lactantius* mention, of above an Hundred Years; so after there were such a Succession of Persecutions, and these came so thick, that we cannot think the Numbers of the Christians encreased much beyond what they were at this Time.

There are two Particulars in this State of the Clergy, upon which one may make a probable Estimate of the Christians; one is, their Poor, which were but fifteen hundred; now upon an exact Survey it will be found, that where the Poor are well look'd to, they are generally the thirtieth or fortieth Part of Mankind; and this may be believed to be the Proportion of the Poor among the Christians of that Age; for as their Charity was vigorous and tender, so we find *Celsus*, *Julian*, *Lucian*, *Porphyry*, and others, object this to the Christians of that Time, that their Charities to the Poor drew vast Numbers of the lower Sort among them, that they might be supplied by their Brethren. So that this being the State of the Christians, we may reckon the Poor the thirtieth Part; and the whole five and forty thousand: And I am the more inclined to think that this rises near the full Sum of their Numbers, by the other Character of the Amount of the Clergy; for as there were forty-six Presbyters, so there were ninety four of the inferior Orders, who were two more than double the Number of the Priests; and this was in a Time when the Care of Souls was more exactly looked after, than it has been in the more corrupted Ages, the Clergy having then really more Work on their Hands, the instructing their Catechumens, the visiting their Sick, and the comforting the Weak, Tasks that required so much Application, that in so vast a City as *Rome* in those Days, in which the Christians were scatter'd over the City, we make a Conjecture, that every Presbyter had perhaps about a thousand Souls committed to his Care; this rises to six and forty thousand, which comes very near the Sum gathered from the other Hint taken from their Poor: So that about fifty thousand is the highest to which we can reasonably raise the Number of the Christians of *Rome* in that Time; and of so many Persons, the old, the young, and the Women, make more than three fourth Parts; the Men therefore in Condition to work were not above twelve thousand, and by Consequence were in no Condition to undertake and carry on so vast a Work. If *Cornelius* in that Letter speaks of the Numbers of the Christians in excessive Terms, and if *Tertullian* in his Apology hath also set out the Numbers of the Christians of his Time in a very high Strain, that is to be ascribed to a pompous Eloquence, which disposeth People to magnify their own Party; and we must allow a good deal to an Hyperbole. It is true, it is not so clear when those vast Cavities were dug out of the Rocks: We know that when the Laws of the *Twelve Tables* were made, Sepulture was then in Use; and *Rome* being grown to a vast Bigness, no Doubt they had Repositories for their Dead; so that since none of the *Roman* Authors mention any such Work, it may not be unreasonable to suppose these Vaults had been wrought and cut out from the first Beginnings of the City, and so later Authors had no Occasion to take Notice of it. It is also certain, that though Burning came to be in Use among the *Romans*, yet they returned back to their first Custom of burying Bodies long before *Constantine*'s Time; so it was not the Christian Religion that produced this Change. All our modern Writers take it for granted, that it happen'd in the Times of the *Antonines*; yet there being no Law made concerning it, and no Mention in an Age full of Writers, of any Orders that were given for Burying-places, *Velserus*'s Opinion seems more probable, that the Custom of Burning wore out by Degrees; and since we are sure that they once buried, it is more natural to think, that the Slaves and the meaner Sort of People were still buried, that being a less expensive and more simple Way than burning, which was both pompous and chargeable; and if there were already Burying-places prepared, it is much easier to imagine how the Custom of Burying grew universal without any Law made to inforce it. I could not for some Time find out upon what Grounds the modern Criticks take it for granted, that Burying began in the Times of the *Antonines*, till I had the Happiness to talk with the learned Grotius, who seems to be such a Master of all ancient Learning, as if he had the Authors lying always open before him: He told me that it was certain the Change from Burning to Burying was not made by the Christian Emperors: For *Macrobius* says, in plain Terms, that the Custom of burning Bodies was quite worn out in that Age; which is a clear Intimation, that it was not laid aside so late as by *Constantine*; and as there was no Law made on that Head, so he and the succeeding Emperors gave such Toleration to Paganism, that it is not to be imagined, there was any Order given against Burning; so that it is clear, the Heathens changed it of their own Accord; otherways we should have found that among the Complaints made of the Grievances under which they lay from the Christians. But it is more difficult to fix the Time when this Change was made. Grotius shewed me a Passage of *Phlegon*'s, that mentions Bodies that were laid in the Ground; yet he did not build on that, for it may have Relation to the Customs of Burying that might be elsewhere; and so *Petronius* gives the Account of the Burial of the *Ephesian* Matron's Husband: But he made it apparent to me, that Burying was commonly practised under *Commodus*; for *Xiphilinus* tells us, that in *Pertinax*'s Time, the Friends of those whom *Commodus* had ordered to be put to Death, dug up their Bodies, some bringing out only some Parts of them, and others raising their entire Bodies. The same Author says, that *Pertinax* buried *Commodus*'s Body, and so saved it from the Rage of the People; and here is a positive Evidence that Burying was the common Practice of that Time.

The same learned Person has since suggested to my two Passages of *Festus Pompeius*, that seem to determine this whole Matter; and tell us by what Names those Catacombs were known in the *Roman* time, whereabouts they were, and what Sort of Persons were laid in them. We have also the Designation by which the Bearers were known, and the Time when they carried out the dead Bodies: and it appears particularly by them, that in the Repositories, of which that Author makes Mention, there were no Care taken to preserve the Bodies that were laid in them from Rotting. His Words are: *Puticulos antiquissimum genus sepulture appellatos, quod in puteis sepelirentur homines; qualis fuerit locus, quo nunc cadavera projici solent extra portam Esquilinam: que, quia ibi putescerent, inde prius appellatos existimat Pu-*

Ælius Gallus, qui ait antiqui moris fuisse, ut patres-familias in locum publicum extra oppidum mancipia vilia projicerent, atque ita projecta, quod ibi ea putescerent, nomen esse factum Puticuli. The other Passage runs thus: *Vespæ & vespillones dicuntur, qui funerandis corporibus officium gerunt, non à minutis illis volucribus, sed quia vespertino tempore eos efferunt, qui funebri pompâ duci propter inopiam nequeunt.* All this agrees so exactly, that it will not be hard to persuade one, that those Burying-places, now graced with the pompous Title of Catacombs, are no other than the *Puticuli* of *Festus Pompeius*, where the meanest Sort of the *Roman* Slaves were laid, and without any farther Care about them, were left to rot.

It is very probable, that as we see some of the *Roman* Families continued to bury their Dead, even when Burning was the more common Custom; so perhaps others continued after this to burn their Dead, this Thing being indifferent, and no Law made about it; and therefore it was objected to the Christians after that Time, that the abhorred they Custom of burning the Bodies of the Dead, which is mentioned by *Minutius Fælix*; but this, or any other Evidences that may be brought from Medals after this Time, will only prove that some were burnt, and that the Christians practised burying universally, as expressing their Belief of the Resurrection; whereas the Heathens held the Thing indifferent. It is also clear, from many genuine Inscriptions that have been found in the Catacombs, bearing the Dates of the Consuls, that these were the common Burial-places of all the Christians of the fourth and fifth Century; for I do not remember that there is any Date ancienter; and yet not one of the Writers of those Ages speak of them as the Work of the Primitive Christians: They speak indeed of the Burial-places of the Martyrs; but that will prove no more, but that the Christians might have their Quarters and their Walks in those common Burial-places, where they laid their Dead, and which might have been known among them, though it is not likely that they would, in Times of Persecution, make such Inscriptions as might expose the Bodies of their dead Friends to the Rage of their Enemies: And the spurious Acts of some Saints and Martyrs are of too little Credit to give any Support to the common Opinion. *Damasus*'s Poetry is of no better Authority; and though those Ages were inclined enough to give Credit to Fables, yet it seems this of the Catacombs, having been the Work of the Primitive Christians, was too gross a Thing to be so early imposed on the World: And this Silence, in a superstitious Age, has much Force in it, for so vast a Work must have been well known to all the *Romans*. It were easy to carry this much farther, and to shew that the *Bass Relieves* that have been found in some of those Catacombs, have Nothing of the Beauty of the ancient *Roman* Time.

This is also discernible in many Inscriptions that are rather *Gothick* than *Roman*; and there are so many Inscriptions relating to Fables, that it is plain these were of later Times; and we see by St. *Jerome*, that the Monks began even in his Time to drive a Trade of Reliques; no Wonder then, that to raise the Credit of such a Heap as was never to be exhausted, they made some miserable Sculptures and Inscriptions, and perhaps shut up the Entries with Care and Secrecy, intending to open them upon some Dream, or other Artifice, to give them the more Reputation; which was often practised, to the drawing much Wealth and Devotion even to some single Relique; and a few being in this Secret, either those died, or by the Revolutions that happen'd in *Rome*, might have been dispersed before they made the Discovery: And thus the Knowlege of these Places was lost, and came to be discover'd by Accident in the last Age, and ever since supplied with an inexhaustible Magazine of Bones, which are no other than the Bones of the Pagan *Romans*, though they are now sent over the World to feed a Superstition that is as blind as it proves expensive. And thus the Bones of the *Roman* Slaves, or at least those of the meaner Sort, are set in Silver and Gold, and entertain the Superstition of those who are willing to be deceived, as well as those who seek to deceive the World. But because it cannot be pretended there was such a Number of Christians at *Naples* as could have wrought the Catacombs; and if it had been thought that those were the common Burial-places of the Heathens, that might have induced the World to think that the *Roman* Catacombs were so too; therefore no Care was taken to examine these.

I will not enter upon a Description of that which is so well known, as *Mont Vesuvio*: It had roared so loud about a Month before I came to *Naples*, that the Inhabitants could hardly sleep in the Nights, and some old Houses were so shaken by the Convulsion of the Hill, that they fell to the Ground; and the great Convulsion above fifty Years ago was so terrible, that there was no small Fear in *Naples*, for though it lies at the Distance of seven Miles, they are very timorous, but now the Storm was choaked under Ground; for tho' it smoak'd much more than ordinary, yet there was no Eruption. It was indeed smoaking, not only in the Mouth of the little Mount, formed within the great Waste that the Fire hath made, but along all the Bottom that is between the outward Mouth of this Mountain (which is four Miles in Compass) and that inward Hill. When one sees the Mouth of this Fire, and so great a Part of the Hill, covered some Feet deep with Ashes and Stones of metallick Composition, that the Fire throws out, he cannot but stand amazed, and wonder what can be the Fewel of so lasting a Burning, that hath calcined so much Matter, and spewed out such prodigious Quantities. It is plain, there are vast Veins of Sulphur all along in this Soil, and it seems in this Mountain they run thro' some Mines and Rocks; and as their slow Consumption raises a perpetual Smoke, so when the Air within is so much rarified that it must open itself, it throws up those Masses of Metal and Rock that are shut in it. But how this Fire draws Air to nourish its Flame, is not so easily apprehended, unless there is either a Conveyance of Air under-ground, by some undiscover'd Vacuity, or a more insensible Transmission of Air through the Pores of the Earth. The Heat of this Hill operates so much upon the Soil that lies towards the Foot of it, that it produces the richest Wine about *Naples*, and it also purifieth the Air so much, that the Village at the Bottom is thought the best thereabouts; so that many come thither from *Naples* for their Health. There is a Hill in *Ischia*, an Island not far from *Naples*, which sometimes spews out Fire. On the other Side of *Naples*, to the West, one passeth through the Cave that pierceth the *Pausalippe*, and is four hundred and forty Paces long; for I walked it on Foot. It is twenty Foot broad, and at first forty, afterwards but twenty Foot high. The Stone cut here is good for Building; so that as this opened the Way from *Puzzuolo* to *Naples*, it was also a Quarry for the Building of the Town. All the Way one discovers a strange Boiling within the Ground; for a little beyond this Grott of *Pausalippo*, as we come near the Lake of *Aniano*, there is on the one Hand a Bath, occasioned by a Steam that rises so hot out of the Ground, that as soon as one goes a little into it, he finds himself in a Sweat, which is very proper for some Diseases, especially that which derives its Name from *Naples*. And about twenty Paces from thence, there is another little Grott, that sends out so poisonous a Steam, that it puts out a Candle as soon as it comes near it, and infallibly killeth any living Creature within a Minute; for in half that Time a Dog, upon which the Experiment is commonly tried, (the Grott from thence called *Grotto di Cane*)) fell into a Convulsion. From that one goes to see the poor Remains of *Puzzuolo*, and of that Bay, once a continued Tract of Towns, being the Retreat of the *Romans* during the Heats of the Summer. All the Rarities here have been so often and so copiously described, that I am sensible I can add Nothing to what is so well known. I will say Nothing of the Amphitheatre, or of *Cicero* and *Virgil*'s Houses, for which there is nothing but dubious Tradition. They are ancient brick Buildings in *Roman* Taste, and the Vaults of *Virgil*'s House are still entire. The *Sulfatara* is a surprizing Thing; here is a Bottom, out of which the Force of the Fire, that breaks forth still in many Places,

ces, in a thick Smoke full of Brimstone, threw up about an Hundred and Fifty Years ago a vast Quantity of Earth, which was carried about three Miles thence, and formed the Hill called *Monte Novo*, upon the Ruins of a Town overwhelmed by this Eruption, which is of a very considerable Height. They told me, that there was before that Time a Channel that went from the Bay into the Lake of *Averno*, of which one sees the Beginnings in the Bay, at some Distance from the Shore; it carrieth still the Name of *Julio*'s Mole, and is believed to have been made by *Julius Cæsar*: But by the Swelling of the Ground, upon the Eruption of the *Sulfatara*, this Passage is stopp'd, and the *Averno* is become now fresh Water. It is eighteen Fathom deep. On the Side of it is that amazing Cave, where the *Sybil* is said to have given out her Inspirations: The hewing it out of the Rock appears to have been a prodigious Work; for the Rock is one of the hardest Stones in the World, and the Cave goeth in seven hundred Foot long, twenty Foot broad, and, as I guess, eighteen Foot high: and from the End of this great Gallery, there is a narrow Passage of three Foot broad, two Hundred foot long, and seven high, to a little Apartment, in a constant sloping Descent from the great Cave. Here are three little Rooms; in one of them there are some Remains of an old *Mosaick*, with which the Walls and Roof were laid over: There is also a Spring of Water, and a Bath, in which it is supposed the *Sybil* bathed herself; and from this it is said, there runs a Cave all along to *Cuma*, which is three long Miles, but the Passage is now choak'd by the falling in of the Rock in several Places. This Piece of Work amazed me. I did not much mind the popular Opinion that is received here, that all this was done by the Devil. The Marks of the Chissel in all Parts of the Rock shew, that it is not a Work of Nature. Certainly they had many Hands at their Command, who set about it; and it seems to have been wrought with no other Design, but to subdue the People more entirely to the Conduct of the Priests who managed this Imposture; so busy hath the Ambition and Fraud of Priests been in all Ages, and in all corrupt Religions. But of all the Scenes of noble Objects in the Bay of *Puzzuolo*, the Remains of *Caligula*'s Bridge are most amazing; for there are yet standing eight or ten of the Pillars, and of some of the Arches the half is yet entire. I had not a Line with me to examine the Depth of the Water, where the furthest Pillar is built; but my Waterman assured me, it was fifty Cubits. I have since instructed one going thither in this Particular, and have received this Account from him: That he had taken Care to plum the Water at the furthest Pillar on the *Puzzuolo* Side, and found it seven Fathom and a half deep; but he adds, that the Watermen assured him, that on the other Side before *Baia*, the Water was twenty-six Fathom deep: But as he had not a Plummet long enough to try that, so he believed a good deal ought to be abated; for the Watermen had also assured him, that the Water was ten Fathom deep on the *Puzzuolo* Side; and by this Measure one may suppose that the Water is twenty Fathom deep on the other Side: So that it is one of the most astonishing Things one can think of, that Pillars of Brick could have been built in such a Depth of Water. It is a noble Monument of that profuse and extravagant Expence of a brutal Tyrant, who made one of the vastest Bridges that ever was attempted, over three or four Miles of Sea, merely to sacrifice so great a Treasure to his Vanity. As for *Agrippina*'s Tomb, it is no great Matter, only the Bas-relieves are yet entire. The marvellous Fish-pond is a great Bason of Water, wrought like a huge Temple, standing upon eight and forty great Pillars, all hew'd out of the Rock, and laid over with four Crusts of the old Plaister, which is now as hard as Stone. This is believ'd to be a Work of *Nero*'s. And about a Quarter of a Mile from thence, there is another vast Work, which leads into a Rock, but at the Entrance there is a noble Portico built of Pillars of Brick; and as one enters he finds a great many regular Rooms hewed out of the Rock, and covered over with Plaister, which is still entire, and so white, that one can hardly think that it hath not been washed over since first made. There are a vast Number of those Rooms; they are said to be a Hundred, from whence this Cave derives the Name of *Centum Cameræ*, i. e. *Hundred Chambers*. This hath been as expensive a Work as it is useless. It is ascribed to *Nero*, and they say here he kept his Prisoners. But there is nothing in all this Bay that is both so curious and so useful as the Baths, which seem to flow from the same Cause with these Eruptions in the *Vesuvio* and *Sulfatara*, and the Grottos formerly mentioned, that as this Heat makes some Fountains boiling hot, so it sends up a Steam through the Rock, that doth not break through the Pores of the Stone where it is hard; but where the Rock is soft and spungy, the Steams come through with so melting a Heat, that a Man is very soon dissolved, as it were in Sweat: But if he stoops low in the Passages that are cut in the Rock, he finds no Heat, because there the Rock is hard. Those Steams, as they are hot, so they are also impregnated with such Minerals as they find in their Way through the Rock; and near this Bath there are Galleries hewed out, and faced with a Building, in which there are, as it were, Bedsteads made in the Walls, upon which those that come to sweat for their Health, lay their Quilts and Bed-clothes, and so come regularly out of their Sweats.

It is certain, that a Man can no where pass a Day, both with so much Pleasure, and with such Advantage, as he finds in his Journey to *Puzzuolo*, and the Bay. But tho' anciently this was all so well built, *so throughly* peopled, and so beautifully laid out; *yet one sees* no where more visibly what a Change Time brings upon all Places; for *Naples* hath so entirely eat out this Place, and drawn off its Inhabitants, that as *Puzzuolo* itself is but a small Village, so there is *now* no other in this Bay, which was anciently built *almost* all round; for there are seven big Towns upon *it*. *I* cannot pass by that noble Remnant of the *Via Appia*, that runs along thirty Miles of the Road between *Naples* and *Rome*, without making some Mention of it. This Highway is twelve Foot broad, all made of huge Stones, most of them blue, and they generally a Foot and half large on all Sides. The Strength of this Causeway appears from its long Duration; for it hath lasted above eighteen hundred Years, and is in most Places, for several Miles together, as entire as when first made; and the Mending such Places as have been worn out by Time, shews a visible Difference between the ancient and the modern Way of Paving. One Thing seems strange, that the Road is level with the Earth on both Sides; whereas so much Weight, as those Stones carry, should have sunk the Ground under them by its Pressure. Besides, that the Earth, especially in low Grounds, receives a constant Increase by the Dust which the Winds or Brooks carry down from the Hills; both which Reasons should make a more sensible Difference between *those* Roads and the Soil on both Sides; and this makes me apt to believe, that anciently they were a little raised above the Level of the Ground, and that a Course of so many Ages hath now brought them to an Equality. Those Roads were chiefly made for Foot Passengers; for as Nothing is more pleasant than to walk along them, so Nothing is more inconvenient for Horses and all Sorts of Carriage; and indeed Mules are the only Beasts of Burthen that can hold out long in this Road, which beats all Horses after they have gone it a little while. There are several Remains of *Roman* Antiquities at the Mole of *Cajeta*; but the Isle of *Caprea*, now called *Capre*, which is a little Way to Sea from *Naples*, gave me a strange Idea of *Tiberius*'s Reign; since it is hard to tell, whether it was more extraordinary, to see a Prince abandon the best Seats and Palaces of *Italy*, and shut himself up in a little Island, in which I was told there was a Tradition of seven small Palaces that he built in it; or to see so vast a Body, as the *Roman* Empire, governed by such a tyrannical Prince, at such a Distance from the chief Seat, so that all might have been reversed long before the News of it could have reached him. And as there is nothing more wonderful in Story

than to see so vast a State, that had so great a Sense of Liberty, subdued by so brutal, and so voluptuous a Man as *Anthony*, and so raw a Youth as *Augustus*; so the Wonder is much improved, when we see a Prince, at an Hundred and Fifty Miles Distance, shut up in an Island, carry the Reins of so great a Body in his Hand, and turn it which Way he pleased.

But I come now to *Rome*, which as it was once the Empress of the World in a Succession of many Ages, so in it there are at present more curious Things to entertain the Attention of a Traveller, than in any other Place in *Europe*. On the Side of *Tuscany* the Entry into *Rome* is very surprizing to Strangers; coming along for a great many Miles upon the Remains of the *Via Flaminia*, which is not indeed so entire as the *Via Appia*; yet there is enough left to raise a just Idea of the *Roman* Greatness, which laid such Causeways all over *Italy*. And within the Gate of the *Porta di Populo* there is a noble Obelisk, a vast Fountain, two fine little Churches, like two Twins, resembling each other, as well as placed one near another, and on several Hands one sees a long Visto of Streets. There is no City in our Part of the World, where the Churches, Convents, and Palaces, are so noble, and where the other Buildings are so mean; which, indeed, discover very visibly the Misery under which the *Romans* groan. The Churches of *Rome* are so well known, that I will not venture on any Description of them; and indeed I had too transient a View, to make it with that Degree of Exactness which the Subject requires. St. *Peter*'s alone would make a long Letter, not to say a Book: Its Length, Height, and Breadth, are all so exactly proportioned, and the Eye is so equally possess'd with these, that the Whole, upon the first View, appears not so vast as it is found to be upon a more particular Attention; and as the four Pillars, on which the Cupola rises, are of such a prodigious Bigness, that one would think they were strong enough to bear any Superstructure; yet when one climbs to the Top of that vast Height, one cannot help wondering what Foundation can bear so vast a Weight; for as the Church is of a great Height, so the Cupola rises four hundred and fifteen large Steps above the Roof of the Church. In the Height of the Concave of this Cupola there is a Representation, that though it can hardly be seen from the Floor below, and so it doth not perhaps give much Scandal, yet it is a gross Indication of the Idolatry of that Church; for the Divinity is there pictured as an ancient Man compassed about with Angels. I will say nothing of the great Altar, of the Chair of St. *Peter*, of the great Tombs of *Paul* III. *Urban* VIII. and *Alexander* VII. nor of the vast Vaults under this Church, and the Remains of Antiquity that are reserved in them; or undertake a Description of the adjoining Palace, where the Painting of the *Corridori*, and of many of the Rooms by *Raphael* and *Michael Angelo* are so rich, that one is sorry to see a Work of that Value laid on *Fresco*, and which must by Consequence wear too soon, as in several Places it is almost quite lost already. I could not but observe in the *Sala Reggia*, that is before the famous Chapel of *Sisto* V. and that is all painted in *Fresco*, one Corner that represents the Murther of the renowned Admiral *Chastillon*, and that hath under it these Words, *Rex Colinii necem probat*. The vast Length of the Gallery on one Side, and of the Library on another, surprize one. The Gardens have many Statues of excessive Value, and some good Fountains; but are ill maintain'd both here and in the Palace of the *Quirinal*. And, indeed, in most of the Palaces of *Rome*, if there were but a small Sum laid out to keep all in good Condition, that is brought together at so vast a Charge, they would make another Sort of Show, and be looked at with much more Pleasure. In the Apartments of *Rome*, there are a great many Things that offend the Sight; the Doors are generally mean, and the Locks meaner, except in the Palace of Prince *Borghese*; where, as there is the vastest Collection of the best Pieces, and of the greatest Masters that are in all *Europe*; so the Doors and Locks give not that Distaste to the Eye that one finds elsewhere. The Flooring of the Palace is all of Brick, which is so very mean, that one sees the Disproportion between the Floors and the rest of the Room, not without a sensible Dislike. It is true, they say their Air is so cold and moist in Winter, that they cannot pave with Marble; and the Heat is sometimes so great in Summer, that a Flooring of Wood would crack with Heat, as well as be eat up by Vermin that would nest in it: But if they kept in their great Palaces Servants to wash their Floors, with that Care that is used in *Holland*, where the Air is moister, and the Climate more productive of Vermin, they would not find such Effects from wooden Floors as they pretend to fear. In a Word, there are none that lay out so much Wealth all at once, as the *Italians* upon Building and Finishing of their Palaces and Gardens, and afterwards bestow so little on the Preserving of them. Another Thing I observed in their Palaces; there is indeed a great Series of noble Rooms one within another, of which their Apartments are composed; but I did not find, at the End of the Apartments, where the Bed-chamber is, such a Disposition of Rooms for Back-stairs, Dressing-rooms, Closets, Servants-rooms, and other Conveniences as are necessary for accommodating the Apartment. It is true, this is not so necessary for an Apartment of State, in which Magnificence is more consider'd than Convenience; but I found the same Want in those in which they lodged; so that, notwithstanding all the Riches of their Palaces, it cannot be said that they are well lodged in them; and their Gardens are less understood, and worse kept than their Palaces. It is true, the *Villa Borgheſe* ought to be excepted, where, as there is a prodigious Collection of Bas Relieves, with which the Walls are covered over, that are of a vast Value; so the Statues within, of which some are of Porphyry, and others of Touch-stone, are amazing Things. The whole Ground of this Park, which is three Miles in Compass, and in which there are six or seven Lodges, are laid out so sweetly, that I thought I was in an *English* Park when I walked over it. The *Villa Pamphilia* is better situated, upon a higher Ground, hath more Water-works, and twice the Extent of the other in Soil; but neither the House nor Statues approach to the Riches of the other, nor are the Grounds so well laid out, or kept: But for the Furniture of the Palaces of *Rome*, the publick Apartments are all covered over with Pictures; and as for those Apartments in which they lodge, they are generally furnish'd with red Velvet or Damask, with a broad golden Galloon at every Breadth of the Stuff, and a gold Fringe at Top and Bottom; but there is very little Tapestry in Italy.

I have been carried into all this Digression, from the general View that I was giving you of the Pope's Palace. I named one Part of it, which will engage me in a new Digression, as it well deserves, that is, the Library of the *Vatican*. The Case is great, but what is lodged in it much greater; for here is a Collection of Books that fill a Man's Eye: There is first a great Hall, and at the End there runs out on both Sides two Galleries of so vast a Length, that though the Half of them is already furnished with Books, yet one would hope, that there is Room left for more new Books than the World will ever produce. The *Heidelberg* Library stands by itself, and fills one Side of the Gallery, as the Duke of *Urbin*'s Library of Manuscripts fills the other. But though these last are very fair and beautiful, yet they are not of such Antiquity as those of *Heidelberg*. When it appear'd that I came from *England*, King *Henry* VIII's Book of the Seven Sacraments, with an Inscription upon it with his own Hand to Pope *Leo* X. was shewed me, together with a Collection of some Letters that he writ to *Anna Bullen*, of which some are in *English* and some in *French*. I that knew his Hand well, saw clearly that they were no Forgeries. There are not many *Latin* Manuscripts of great Antiquity in this Library; some few of *Virgil*'s I saw writ in Capitals.

But that which took up Half of one Day that I

spent at once in this Place, related to the Dispute on Foot between Mr. *Schelstrat* the Library-keeper and Mr. *Maimbourg*, concerning the Council of *Constance*. The two Points in Debate, are the Words of the Decree made in the fourth Session, and the Pope's Confirmation. In the fourth Session, according to the *French* Manuscripts, a Decree was made, subjecting the Pope, and all other Persons whatsoever, to the Authority of the Council, and to the Decrees it was to make, and to the Reformation it intended to establish both in the Head and the Members; which, as it implies that the Head was corrupted, and needed to be reformed, so it sets the Council so directly above the Pope, that this Session, being confirmed by the Pope, puts those who assert the Pope's Infallibility to no small Straits: For if Pope *Martin*, that approved this Decree, was infallible, then this Decree is good still; and if he was not infallible, no other Pope was infallible. To all this *Schelstrat* answers from his Manuscripts, that the Words of a Reformation in Head and Members are not in the Decree of that Session; and he did shew me several Manuscripts, of which two were evidently writ during the Sitting of the Council, and were not at all dash'd, in which these Words were not. I know the Hand and Way of Writing of that Age too well to be easily mistaken in my Judgment concerning those Manuscripts: But if those Words are wanting, there are other Words in them that seem to be much stronger for the Superiority of the Council above that Pope; for it is decreed, that Popes and all other Persons were bound to submit to the Decisions of the Council, as to Faith; which Words are not in the *French* Manuscripts; upon this I told Mr. *Schelstrat*, that I thought the Words in these Manuscripts were stronger than the other, since the Word Reformation, as it was used in the Time of that Council, belonged chiefly to the correcting of Abuses, it being often applied to the Regulations that were made in the monastick Orders, when they were brought to a more exact Observation of the Rules of their Order: So though the Council had decreed a Reformation both of Head and Members, I do not see that this would import more, than that the Papacy had fallen into some Disorders that needed a Reformation; and this is not denied even by those who assert the Pope's Infallibility. But a Submission to Points of Faith, that is expresly asserted in the *Roman* Manuscripts, is a much more positive Evidence against the Pope's Infallibility; and the Word Faith is not capable of so large a Sense, as may be ascribed to Reformation. But this Difference in so great a Point, between Manuscripts concerning so late a Transaction, gave me Occasion to reflect on the vast Uncertainty of Tradition especially in Matters that are at a great Distance from us; when those that were so lately transacted, are so differently represented in Manuscripts, and in which both those of *Paris* and *Rome* seem to carry all possible Evidences of Sincerity. As for the Pope's Confirmation of that Decree, it is true, by a general Bull Pope *Martin* confirmed the Council of *Constance* to such a Period; but besides that, he made a particular Bull, as *Schelstrat* assured me, in which he enumerated all the Decrees that he confirmed, and among those, this Decree concerning the Superiority of the Council is not named. This seemed to be of more Importance, and therefore I desired to see the Original of the Bull, for there seem to be just Reasons to apprehend a Forgery here: He promised to do his Endeavour, though he told me that would not be easy, for the Bulls were strictly kept; and the next Day when I came hoping to see it, I could not be admitted; but he assured me, that, if that had not been the last Day of my Stay at *Rome*, he would have procured a Warrant for my seeing the Original: So this is all I can say as to the Authenticity of that Bull. But supposing it to be genuine, I could not agree with Mr. *Schelstrat*, that the general Bull of Confirmation ought to be limited to the other that enumerates the particular Decrees: For since that particular Bull was never discovered till he found it out, it seems it was secretly made, and did not pass according to the Forms of the Consistory, and was a fraudulent Thing, of which no Noise was to be made in that Age; and therefore in all the Dispute that followed in the Council of *Basil*, between the Pope and the Council upon this Point, no Mention was ever made of it by either Side; and thus it can have no Force, unless it be to discover the Artifices and Fraud of that Court: That at the same Time in which the Necessity of their Affairs obliged the Pope to confirm the Decrees of the Council, he contrived a secret Bull, which in another Age might be made use of to weaken the Authority of the general Confirmation that he gave; and therefore a Bull that doth not pass in due Form, and is not promulgated, is of no Authority, and so this pretended Bull cannot limit the other Bull. I will not give you here a large Account of the learned Men at *Rome*; *Bellori* is deservedly famous for his Knowledge of the *Greek* and *Egyptian* Antiquities, and for all that belongs to the Mythologies and Superstitions of the Heathens, and hath a Closet richly furnished with such Things. *Fabretti* is justly celebrated for his understanding the old *Roman* Architecture and Fabricks. *Padre Fabri* is the chief Honour of the *Jesuits College*, and is much above the common Rate both for Philosophy, Mathematicks, and Church History. And he to whom I was the most obliged, Abbot *Nazari*, hath so general a View of the several Parts of Learning, though he has chiefly applied himself to Philosophy and Mathematicks, and is a Man of so engaging a Civility, and used me in so particular a Manner, that I owe him, as well as those others whom I have mentioned, and whom I had the Honour to see, all the Acknowledgments of Esteem and Gratitude that I can possibly make them.

One sees in Cardinal *Estrée* all the Advantages of a high Birth, great Parts, and a generous Civility, and a Measure of Knowledge far above what can be expected from a Person of his Rank: But as he gave a noble Protection to one of the most learned Men that this Age hath produced, Mr. *Launoy*, who lived many Years with him, so it is visible, that he made a great Progress by the Conversation of so extraordinary a Person; and as for theological Learning, there is now none of the College equal to him. Cardinal *Howard* is too well known in *England* to need a Character from me: The Elevation of his Condition hath not in the least changed him; he hath all the Sweetness of Temper that we saw in him in *England*, and he retains the unaffected Humility of a Friar, amidst all the Dignity of the Purple. And as he shews all the generous Concern for his Countrymen that they can expect from him, I met with so much of it, in so many obliging Marks of his Goodness, that went far beyond a common Civility, that I cannot enough acknowledge it. I was told, the Pope's Confessor was a very extraordinary Man for oriental Learning, which is but little known in *Rome*. He is a Master of the *Arabick* Tongue, and hath writ, as Abbot *Nazari* told me, the most learned Book against the *Mahometan* Religion, that the World hath yet seen, but is not yet printed: His Learning is not in Vogue, and School Divinity, and casuistical Learning, being that for which Divines are most esteemed, he whose Studies lead him another Way is not so much valued as he ought: and perhaps the small Account that the Pope makes of learned Men turns on him; for it is certain, that this is a Reign in which true Knowledge is very little encourag'd. Upon the general Contempt that all the *Romans* have for the present Pontificate, one made a pleasant Reflection to me. He said, those Popes that intended to raise their Families, as they saw the Censure this brought upon them, studied to lessen it by other Things that might soften the Spirits of the People. No Man did more for finishing St. *Peter's*, and the Library, and for furnishing *Rome* with Water, than Pope *Paul* V. though at the same time he did not forget his Family. And though other Popes, that have raised great Families, have not done this to so eminent a Degree, yet there are many Remains of their Magnificence: whereas those Popes that have not raised Families, have thought that alone was enough to maintain their Reputation, and so have not done much either to recommend their Government to their Suc-

jects, or their Reign to Posterity: And it is plain, that the present Pope takes no great Care of this. His Life hath been certainly very innocent, and free from all publick Scandal; and there is at present, a Regularity in *Rome*, that deserves great Commendation; for publick Vices are not to be seen there. His personal Sobriety is also singular. One assured me, that the Expence of his Table did not amount to a Crown a Day; though this is short of *Sisto* V. who gave Order to his Steward, never to exceed five and twenty Bajokes, that is, eighteen-pence a Day for his Diet. The Pope is very careful of his Health, and never exposes it; for, upon the least Disorder, he shuts himself up in his Chamber, and often keeps his Bed, for the least Indisposition, many Days: But his Government is severe, and his Subjects are ruined.

And here one Thing comes into my Mind, which perhaps is not ill grounded, that the Poverty of a Nation not only dispeoples it, by driving the People out of it, but by weakening the natural Fertility of the Subjects; for Men and Women well cloathed, and well fed, that are not exhausted with perpetual Labour, and with the Anxieties that Want brings with it, must be much more lively than those that are distress'd; so it is very likely that they must be much more disposed to propagate than the other. And this appeared evident to me, when I compared the Fruitfulness of *Geneva* and *Switzerland* with the Barrenness over all *Italy*. I saw two extraordinary Instances of the copious Productions of *Geneva*. Mr. *Tronchin*, Professor of Divinity, and Father to the judicious and worthy Professor of the same Name that is now there, died at the Age of seventy six Years, and had an hundred and fifteen Persons all alive, that either descended from him, or by Marriage with those that descended from him, called him Father. And Mr. *Caleudrin*, a pious and laborious Preacher of that Town, that is descended from the Family of the *Calendrini*, who, receiving the Reformation about an hundred and fifty Years ago, left *Lucca*, their native City, with the *Turretini*, the *Diodati*, and the *Bourlamachi*, and some others, came and settled at *Geneva*: He is now but seven and forty Years old, and yet he hath an hundred and five Persons that are descended of his Brothers and Sisters, or married to them; so that if he liveth but to eighty, and the Family multiplieth as it hath done, he may see some hundreds that will be in the same Relation to him; but such Things as these are not found in *Italy*.

There is nothing that delights a Stranger more in *Rome*, than to see the fine Fountains of Water, that are almost in all the Corners of it. That old Aqueduct, which *Paul* V. restored, comes from a Collection of Sources five and thirty Miles distant, that runs all the Way upon an Aqueduct in a Canal that is vaulted. It breaketh out in five several Fountains, of which some yield a Discharge of Water about a Foot square. That of *Sixtus* V. the great Fountain of *Aqua Travi*, that hath yet no Decoration, but dischargeth a prodigious Quantity of Water. The glorious Fountain in the *Piazza Navona*, that hath an Air of Greatness in it that surprizeth: The Fountain in the *Piazza de Spagna*, those before St. *Peter's*, and the *Palazzo Farnese*, with many others, furnish *Rome* so plentifully, that almost every private House hath a Fountain. All these, I say, are noble Decorations, that carry Usefulness with them that cannot be enough commended, and give a much greater Idea of those who have taken such Care to supply this City with one of the chief Pleasures and Conveniences of Life, than of others, who have laid out Millions merely to bring Quantities of Water to give the Eye a little Diversion.

There is an universal Civility reigns among all Sorts of People at *Rome*, which, in a great Measure, flows from their Government; for every Man being capable of all the Advancements of that State, since a simple Ecclesiastick may become one of the *Monsignori*, may thence come to be a Cardinal, and so be chosen Pope; this makes every Man behave himself towards all other Persons with Exactness of Respect; for no Man knows what any other may grow to. But this makes Professions of Esteem and Kindness go so promiscuously to all Sorts of Persons, that one ought not to build much on them. The Conversation of *Rome* is generally upon News; for though there is no News printed, yet in the several Anti-chambers of the Cardinals, one is sure to hear all the News of *Europe*, together with many Speculations upon what passes. At the Queen of *Sweden's*, all that relates to *Germany*, or the *North*, is ever to be found; and that Princess, that must ever reign among all that have a true Taste either of Wit or Learning, hath in her Drawing-Rooms the best Court of the Strangers; and her Civility, together with the vast Variety with which she furnished her Conversation, makes her the Chief of all the living Rarities that one sees in *Rome*. I will not use her own Words to myself, which were, *That she now grew to be one of the Antiquities of* Rome. The Ambassadors of Crowns, who live here in another Form than in any other Court, and the Cardinals and Prelates of the several Nations, that all meet and center here, make more News in *Rome* than any where; for Priests, and the Men of religious Orders, write larger and more particular Letters than any other Sort of Men. But such as apply themselves to make their Court here, are condemned to a Loss of Time that had Need be well recompensed. As for one that studies Antiquities, Pictures, Statues, or Musick, there is more Entertainment for him at *Rome*, than in all the rest of *Europe*; but if he hath not a Taste of these Things, he will soon be weary of a Place where the Conversation is always general, and where there is little Openness practised; and, by Consequence, where Friendship is little understood. The Women here begin to be more conversable, though a Nation naturally jealous will hardly allow a great Liberty in a great City that is composed of Ecclesiasticks, who being denied the Privilege of Wives of their own, are suspected of being sometimes too bold with the Wives of others. The Liberties that were taken in the Constable of *Naples's* Palace, has disgusted the *Romans* much at that Freedom, which had no Bounds. But the Dutchess of *Bracciano*, a *Frenchwoman*, hath, by the Exactness of her Deportment, amidst all the innocent Freedoms of a noble Conversation, recovered, in a great Measure, the Credit of those Liberties that Ladies beyond the Mountains practise with all the Strictness of Virtue; for she receives Visits at publick Hours, and in publick Rooms; and by the Livelineſs of her Conversation, makes her Court the pleasantest Assembly of Strangers that is to be found in any of the Palaces of the *Italians*.

I will not engage in a Description of *Rome*, either ancient or modern; this hath been done with such Exactness, that nothing can be added to what has been already published. It is certain, that when one is in the Capitol, and sees those poor Remains of what once it was, he is surprized to see a Building of so great Fame sunk so low, that one can scarce imagine that it was once a Castle upon a Hill, able to hold out against a Siege of the *Gauls*. The *Tarpeian* Rock is now so small, that a Man would think it no great Matter, for his Diversion, to leap over it; and the Shape of the Ground hath not been so much altered on one Side, as to make us think it is very much changed on the other: For *Severus's* Triumphal Arch, which is at the Foot of the Hill on the other Side, is not now buried above two Foot within the Ground, as the vast Amphitheatre of *Titus* is not above three Foot sunk under the Level of the Ground. Within the Capitol one sees many noble Remnants of Antiquity; but none is more glorious, as well as more useful, than the Tables of their Consuls, which are upon the Walls; and the Inscription on the *Columna Rostrata*, in the Time of the first *Punick* War, is, without Doubt, the most valuable Antiquity in *Rome*.

From this all along the *Sacred Way*, one finds such Remnants of old *Rome* in the Ruins of the Temples, in the Triumphal Arches, in Portico's, and other Remains of that glorious Body; that as one cannot see these too often, so every Time one sees them, they kindle in him vast Ideas of that Republick, and make him reflect on what he learn'd in his Youth with great Pleasure. From the

the Height of the Convent of *Araceli*, a Man hath a full View of all the Extent of *Rome*, but literally it is now *Seges ubi Roma fuit*; for the Parts of the City that were most inhabited anciently are those that are now laid out in great Gardens, or, as they call them, Vineyards, of which some are half a Mile in Compass. The Vastness of the *Roman* Magnificence and Luxury is that which passeth Imagination: The prodigious Amphitheatre of *Titus*, that could conveniently receive eighty five thousand Spectators: The great Extent of the *Circus Maximus*; the Vaults where the Waters were reserved that furnished *Titus*'s Baths; and above all, *Diocletian*'s Baths, though built when the Empire was in its Decay, are so far beyond all modern Buildings, that there is not so much as Room for a Comparison. The Extent of those Baths is above half a Mile in Compass; the Vastness of the Rooms in which the Bathers might swim, of which the *Carthusians* Church, that yet remains entire, is one, and the many great Pillars, all of one Stone of Marble, beautifully spotted, are Things of which these latter Ages are not capable. The Beauty of their Temples, and of the Portico's before them, is amazing, chiefly that of the *Rotunda*, where the Fabrick without looks as mean, being only brick, as the Architecture is bold; for it riseth up in a Vault, and yet at the Top there is an Open left of thirty Foot in Diameter; which, as it is the only Window of the Church, so it fills it with Light, and is the hardiest Piece of Architecture that ever was made. The Pillars of the Portico are also the noblest in *Rome*; they are the highest and biggest that one can see any where, all of one Stone: And the Numbers of those ancient Pillars, with which not only many of the Churches are beautified, chiefly St. *Mary Maggiore*, and St. *John* in the *Lateran*, but with which even private Houses are adorned, and of the Fragments of which there are such Multitudes in all the Streets of *Rome*, gives a great Idea of the Profuseness of the old *Romans* in their Buildings; for the hewing and fetching a few of those Pillars must have cost more than whole Palaces do now, since most of them were brought from *Greece*. Many of these Pillars are of Porphyry, others of Jasper, others of granated Marble, but the greatest Number are of white Marble.

The two Columns, *Trajan*'s and *Antonin*'s; the two Horses that are in the Mount *Cavallo*, and the other two Horses in the Capitol, which have not indeed the Postures and Motion of the other; the Brass Horse that, as is believed, carrieth *Marcus Aurelius*; the Remains of *Nero*'s *Colossus*; the Temple of *Bacchus* near the Catacomb of St. *Agnes*, which is the most entire and the least altered of all the ancient Temples. The great Temple of Peace, those of the Sun and Moon, that of *Romulus* and *Rhemus* (which I considered as the ancientest Fabrick that is now left; for it is little and simple, and standeth in such a Place, that, when *Rome* grew so costly, it could not have been left alone unchanged, if it had not been that it was reverenced for its Antiquity) the many other Porticos, the Arches of *Severus*, of *Titus* and *Constantine*, in the last of which one sees, that the Sculpture of his Age was much sunk from what it had been, only in the Top there are some Bass-relieves, that are clearly of a much ancienter time, and of a better Manner: And that which exceedeth all the rest, the many great Aqueducts that come from all Hands, and run over a vast Distance, are Things which a Man cannot see too often, if he would form in himself a just Idea of the Vastness of that Republick, or rather Empire.

There are many Statues and Pillars, and other Antiquities of great Value, dug up in all the Quarters of *Rome*, these last hundred and fourscore Years, since Pope *Leo* X's time; who, as he was the greatest Patron of Learning and Arts, that perhaps ever was, so he was the most generous Prince that ever reign'd: And it was he that first set on Foot the enquiring into the Riches of old *Rome*, that lay, till his Time, for the most part hid under Ground. And indeed, if he had been less scandalous in his Impiety and Atheism, of which neither he, nor his Court, were so much as ashamed, he had been one of the most celebrated Persons of any Age. Soon after him, Pope *Paul* III. gave the Ground of the *Monte Palatino* to his Family: But I was told, that this large Piece of Ground, in which one should look for the greatest Collection of Antiquities of the highest Value, since this is the Ruin of the Palace of the *Roman* Emperors, hath never yet been searched into with any Exactness. So that when a curious Prince comes, that is willing to employ many Hands in Digging up and down this Hill, we may expect new Scenes of *Roman* Antiquities. But all this Matter would require Volumes, and therefore I have only mentioned these Things, because I can add nothing to those copious Descriptions that have been so oft made of them. Nor will I say any Thing of modern Palaces, or the Ornaments of them, either in Pictures or Statues, which are Things that carry one so far, that it is not easy to set Bounds to the Descriptions into which one finds himself carried, when he once enters upon so fruitful a Subject. The Number of the Palaces is great, and every one of them hath enough to fix the Attention of a Traveller, till a new one drives the former out of his Thoughts. It is true, the *Palestrina*, the *Borghese*, and the *Farnese*, have somewhat in them that leaves an Impression, which no new Objects can wear out; and as the last hath a noble Square before it, with two great Fountains in it, so the Statue of *Hercules* and the *Bull*, that are below, and the Gallery above Stairs, are invaluable. The Roof of the Gallery is one of the best Pieces of Painting that is extant, being all of *Carracchio*'s Hand; and there are in that Gallery the greatest Number of Heads of the *Greek* Philosophers and Poets that I ever saw together. That of *Homer*, and that of *Socrates*, were two that struck me most; chiefly the latter: Which, as it is, without Dispute, a true antique, so it carries in it all the Characters that *Plato* and *Xenophon* give us of *Socrates*: The flat Nose, the broad Face, the Simplicity of Look, and the mean Appearance which that great Philosopher made, so that I could not return oft enough to look upon it, and was delighted with this more than with all the Wonders of the Bull, which is indeed a Rock of Marble cut out into a whole Scene of Statues; but as the History of it is not well known, so there are such Faults in the Sculpture, that though it is all extream fine, yet one sees it hath not the Exactness of the best Times.

As for the Churches and Convents of *Rome*, as the Number, the Vastness, the riches of Fabrick, Furniture, Painting, and other Ornaments, amaze one; so here again a Stranger is lost, and the Convent, that is last seen is always the most admired. I confess the *Minerva*, which is the *Dominicans*, where the Inquisition sits, is that which makes the most sensible Impression upon one that passeth at *Rome* for an Heretick; though except one commits great Follies, he is in no Danger there; and the Poverty, that reigns in that City, makes them find their Interest so much in using Strangers well, whatever their Religion may be, that no Man needs be afraid there: And I have more than ordinary Reason to acknowledge this, who having ventured to go thither, after all the Liberty that I had taken in Writing my Thoughts freely, of the Church and See of *Rome*, and was known by all with whom I conversed there; yet met with the highest Civilities possible among all Sorts of People, and in particular among the *English* and *Scottish* Jesuits, though they knew well enough that I was no Friend to their Order.

In the Gallery of the *English* Jesuits, among the Pictures of their Martyrs, I did not meet with Garnet; for perhaps that Name is so well known, that they would not expose a Picture with such a Name to all Strangers; yet *Oldcorn*, being a Name less known, is hung there among their Martyrs, though he was as clearly convicted of the Gunpowder-treason as the other. And it seemed a little strange to me, that at a Time in which, for other Reasons, the Writers of that Communion have not thought fit to deny the Truth of that Conspiracy, a Jesuit, convicted of the blackest Crime that ever was projected, should be reckoned among

their Martyrs. I saw likewise there the Original of those emblematical Prophecies relating to *England*, that the Jesuits had at *Rome* near sixty Years, and of which I had sometime ago procured a Copy, which I found was true. I happened to be at *Rome* during St. *Gregory*'s Fair and Feast, which lasted several Days. In his Church the Hostie was exposed; and from that, all that came thither, went to the Chapel, that was once his House, in which his Statue, and the Table where he served the Poor, are preserved. I saw such vast Numbers of People there, that one would have thought all *Rome* was got together: They kneeled down to his Statue, and, after a Prayer said to it, they kissed his Foot, and every one touched the Table with his Beads, as hoping to draw some Virtue from it. I will add nothing of the several Obelisks and Pillars that are in *Rome*, of the celebrated Chapels that are in some of the great Churches, in particular those of *Sixtus* V. and *Paul* V. in *Santa Maria Maggiore*; of the Water-works in the *Quirinal*, the *Vatican*, and in many of the Vineyards: Nor will I go out of *Rome* to describe *Frescati* (for *Tivoli* I did not see.) The young Prince *Borgheſe*, who is indeed one of the Glories of *Rome*, as well for his Learning, as for his Virtue, did me the Honour to carry me thither, with those two learned Abbots, *Fabretti* and *Nazari*, and entertained me with a Magnificence that became him better to give, than me to receive. The Waterworks in the *Aldobrandin* Palace have a Magnificence in them beyond all that I ever saw in *France*; the Mixture of Wind with the Water, and the Thunder and Storms that this maketh is noble. The Water-works of the *Ludoviſio* and the *Monte Dragone*, have likewise a Grandeur in them that is natural. And indeed, the Riches that one meets with in all Places within-doors in *Italy*, and the Poverty that one sees every where Abroad, are the most unsuitable Things imaginable: But it is very likely, that a great Part of their moveable Wealth will be e're long carried into *France*; for as soon as any Picture or Statue of great Value is offered to be sold, those that are employed by the King of *France* presently buy it; so that as that King hath already the greatest Collection of Pictures that is in *Europe*, he will very probably in a few Years more carry off the chief Treasures of *Italy*.

I have now given an Account of all that appeared remarkable to me in *Rome*. I shall add a very extraordinary Piece of natural History, that fell out two Years before, which I had first from two learned Abbots *Fabretti* and *Nazari*, and afterwards more authentically confirmed to me by Cardinal *Howard*, who was of the Congregation of Cardinals that examined the Matter. There were two Nuns, one in the City, and the other not far from it, who, after they had been for some Years in a Nunnery, perceived a strange Change in Nature, and that their Sex was altered, which grew by Degrees to a total Alteration in one; and though the other was not so entire a Change, yet it was visible she was more Man than Woman: Upon this the Matter was looked into: That which naturally offereth itself here is, that these two had been always what they then appeared to be, but that they had gone into a Nunnery in a Disguise, to gratify their Appetites. But to this, when I proposed it, Answer was made, that as the Breasts of a Woman, that remained still, did in a great Measure take off that Objection, so the Proofs were given so fully of their having been real Females, that there was no Doubt left of that, nor had they given any Sort of Scandal on the Change of their Sex: And if there had been any Room left to suspect a Cheat or Disguise, the Proceedings would have been more severe and more secret; and these Persons would have been burnt, or at least put to Death in some terrible Manner. Some Physicians were appointed to examine the Matter, and at last, after an exact Enquiry, they were judged to be absolved from their Vows, and were dismissed from the Obligations of a religious Life, and directed to go in Men's Habits. One of them was a *Valet de Chambre* to a *Roman* Marquess when I was there. I heard of this Matter only two Days before I left *Rome*, so that I had not Time to enquire after it more particularly; but I judg'd it so extraordinary, that I thought it was worth communicating to so curious an Enquirer into Nature.

And since I am upon the Subject of the Changes that have been made in Nature, I shall add one of another Sort, that I examined while I was at *Geneva*. There is a Minister of St. *Gervais*, Mr. *Gody*, who hath a Daughter sixteen Years old; her Nurse had an extraordinary Thickness of hearing; at a Year old the Child spoke all those little Words that Children begin usually to learn at that Age, but she made no Progress; yet this was not observed till too late; and as she grew to be two Years old, they perceived that she had lost her Hearing, and was so deaf, that though she hears great Noises, yet she hears nothing that one can speak to her. It seems, while the Milk of her Nurse was more abundant, and the Child suck'd more moderately the first Year, those Humours in the Blood and Milk had not that Effect on her that appeared after she came to suck more violently; and that her Nurse's Milk, being in less Quantity, was thicker, and more charged with that Vapour that occasioned the Deafness: But this Child hath, by observing the Motions of the Mouths and Lips of others, acquired so many Words, that out of these she hath formed a Sort of Jargon, in which she holds Conversation whole Days with those that can speak her own Language. I could understand some of her Words, but could not comprehend a Period, for it seemed to be a confused Noise. She knows nothing that is said to her, unless she see the Motion of their Mouths that speak to her; so that in the Night, when it is necessary to speak to her, they must light a Candle: Only one Thing appears the strangest; she has a Sister, with whom she has practised her Language more than any other; and in the Night, by laying her Hand on her Sister's Mouth, she can perceive what she says, and can discourse with her in the Night. It's true, her Mother told me that this did not go far, and that she found out only short Periods in this Manner. Thus this young Woman, without any Pains taken, has, merely by a natural Sagacity, found a Method of holding Discourse, that doth in a great Measure lessen the Misery of her Deafness. I examined this Matter critically, only the Sister was not present, so that I could not see how the Conversation pass'd between them in the Dark.

23. From *Civita Vecchia* I came to *Marseilles*, where if there were a Road as safe as the Harbour; and if the Harbour were as large as it is convenient, it were certainly one of the most important Places in the World. All is so well defended, that it is, with respect to Storms or Enemies, the securest that Port can be seen any where. The Freedoms of this Place, though now at the Mercy of the Citadel, are such, and its Situation draws so much Trade to it, that there one sees an Appearance of Wealth greater than I found in any Town of *France*; and there is a new Street lately built there, that for Beauty and Largeness, is the noblest I ever saw. There is in that Port a perpetual Heat, and the Sun was so strong in the *Christmas* Week, that I was often obliged to quit the Key. I made a Tour from thence through *Provence*, *Languedoc*, and *Dauphine*. I will offer you no Account of *Nismes*, nor of the Amphitheatre in it, or the *Pont du Garde* near it; which as they are stupendious Things, so they are copiously described by many, and are generally known to the *English* Nation, that if you never went that Way yourself, yet you must needs have received so particular a Relation of them from those that have seen them, that I judge it needless to enlarge upon them; nor will I say any Thing of the Soil, the Towns, or other remarkable Things that I found there.

I have a much stronger Inclination to say somewhat concerning the Persecution, which I saw in its utmost Rage and Fury; and of which I could give Instances, that are so much beyond all the common Measures of Barbarity and Cruelty, that I confess they ought not to be believed, unless I could give more positive Proofs of them, than are now fitting, and the Particulars that I could tell you are such, that if I should relate them with the

the neceſſary Circumſtances of Time, Place, and Perſons, might be fatal to many that are yet in the Power of their Enemies, that reſtrains me. In ſhort, I do not think there ever was ſuch a Violation of all that is ſacred, with Relation to God or Man; and what I ſaw and knew there, from the firſt Hand, hath ſo confirmed all the Ideas that I had from Books, of the Cruelty of that Religion, that I hope the Impreſſion this hath made upon me, ſhall never end but with my Life. The Applauſes that the whole Clergy give this Way of Proceeding, the many Panegyricks that are already written upon it, and the flattering Sermons that are preached upon this Subject, are ſuch evident Demonſtrations of their Senſe of this Matter, that what is now on Foot may well be termed, the Act of the Clergy of *France*, which yet hath been hitherto eſteemed the moſt moderate Part of the *Roman* Communion. If any are more moderate than others, and have not ſo far laid aſide human Nature, as to go entirely into thoſe bloody Practices, yet they dare not own it, but whiſper it in Secret, as if it were half Treaſon; but for the greater Part, they do not only magnify all that is done, but they animate the Dragoons to higher Degrees of Rage: And there was ſuch a Heat ſpread over the Country on this Occaſion, that one could not mix in any promiſcuous Converſation, without finding ſuch Effects of it, that it was not very ſafe for ſuch, as were touch'd with Compaſſion for the Miſeries that the poor Proteſtants ſuffered. Some perhaps imagine, that this hath not been approved in *Italy*; and it is true, there were not any Rejoicings upon it at *Rome*, no Indulgences, nor *Te Deum*'s were heard of: And the *Spaniſh* Faction being ſo prevalent, it is not ſtrange if a Courſe of Proceedings, without Example, was ſet forth by all that were of that Intereſt in its proper Colours; of which I met with ſome Inſtances myſelf, and could not but ſmile, to ſee the *Spaniſh* Faction ſo far forget their Courts of Inquiſition, as to argue againſt Converſions by Dragoons as a Reproach to the Catholick Religion: Yet the Pope was of another Mind; for the Duke *d'Eſtrée* gave him an Account of the King's Proceedings in this Matter very copiouſly, as he himſelf related it; upon which the Pope approved, and expreſſed a great Satisfaction in every Thing that the King had done in that Matter; and the Pope added, that he found ſome Cardinals (as I remember, the Duke *d'Eſtrée* ſaid two) were not pleaſed with it, and had taken the Liberty to cenſure it; but the Pope ſaid they were to blame: The Duke *d'Eſtrée* did not name them, though he ſaid, he believed he knew who they were, and it is very likely that Cardinal *Pio* was one; for I was told that he ſpoke freely of this Matter. I muſt add one Thing, that I do not ſee the *French* King is to be ſo much blamed in this Matter, as his Religion, which, without Queſtion, obliges him to extirpate Hereticks, and not keep Faith with them; ſo that, inſtead of cenſuring him, I only lament his being bred up in a Religion that obliges him to diveſt himſelf of Humanity, and to violate his Faith, whenever the Cauſe of his Church and Religion require it; or if there is any Thing in this Conduct, that cannot be entirely juſtified from Principles of Religion, it is this, that he doth not put the Hereticks to Death out of Hand, but forces them, to ſign an Abjuration, that all the World muſt ſee is done againſt their Conſciences; and being the only End of their Miſeries, thoſe that would think any Sort of Death a happy Concluſion of their Sufferings, ſeeing no Proſpect of ſuch a glorious Iſſue out of their Trouble, are prevailed on by the many lingering Deaths, of which they ſee no End, to make Shipwreck of the Faith: This Appearance of Mercy, in not putting Men to Death, doth truly verify the Character that *Solomon* giveth of the tender Mercies of the Wicked, *that they are cruel.*

I paſs'd the Winter at *Geneva* with more Satisfaction than I thought poſſible any where out of *England*; tho' that received great Allays from the lamentable Stories every Day from *France*; but there is a Sorrow by which the Heart is made better. I ought to make the moſt publick Acknowledgments poſſible for the extraordinary Civilities that I met with in my own Particular; but that which pleaſed me moſt was of a publick Nature; before I left *Geneva*, the Number of the *Engliſh* there were ſuch, that I found we could make a ſmall Congregation, for we were twelve or fourteen; ſo I addreſſed myſelf to the Council of Twenty-five, for Liberty to have our own Worſhip in our own Language, according to the *Engliſh* Liturgy. This was immediately granted in ſo obliging a Manner, that as there was not one Perſon that made Exception to it, ſo they ſent one of their Body to me, to let me know, that in caſe our Number ſhould grow to be ſo great that it were fit for us to aſſemble in a Church, they would grant us one which had been done in Queen *Mary*'s Reign; but till then, we might hold our Aſſemblies as we thought fit: So after that Time, during the reſt of my Stay we had every *Sunday* our Devotions according to the Common-prayer, Morning and Evening; and at the Evening-prayer I preach'd in a Room that was too large for our ſmall Company: But there being a conſiderable Number in *Geneva* that underſtand *Engliſh*, and in particular ſome of the Profeſſors and Miniſters, we had a great many Strangers; and the laſt *Sunday* I gave the Sacrament according to the Way of the Church of *England*; and upon this Occaſion I found a general Joy in the Town for this, that I had given them an Opportunity of expreſſing the reſpect they had for our Church: And as in their publick Prayers they always prayed for the Churches of *Great-Britain*, as well as for the King, ſo in private Diſcourſe they ſhewed all poſſible Eſteem for our Conſtitution; and they ſpoke of the unhappy Diviſions among us, and of the Separation that was made from us upon the Account of our Government and Ceremonies, with great Regret and Diſlike. I ſhall name only two of their Profeſſors, that, as they are Men of great Diſtinction, ſo they were the Perſons with whom I converſed the moſt; one, Mr. *Turretin*, a Man of great Learning, that by his indefatigable Study and Labour has much worn out and waſted his Strength, amidſt all the Affluence of a great Fortune to which he was born: One diſcerns in him all the Modeſty of an humble and mortified Temper, and of an active and fervent Charity proportioned to his Abundance, or rather beyond it; and there is in him ſuch a Zeal for Religion, as the preſent Conjuncture calls for, with all the Seriouſneſs of Piety and Devotion, which ſhews itſelf in private Converſation, and in his moſt edifying Sermons, by which he enters deep into the Conſciences of his Hearers. The other is Mr. *Tronchin*, a Man of a ſtrong Head, and of a clear and correct Judgment, who has all his Thoughts well digeſted; his Converſation has a Charm in it, that cannot be reſiſted; he is a Man of extraordinary Virtue, and of a Readineſs to oblige and ſerve all Perſons, that has ſcarce any Meaſure: His Sermons have a Sublimity in them that ſtrike the Hearer, as well as edify him; his Thoughts are noble, and Eloquence maſculine and exact, and has all the Majeſty of the Chair in it, tempered with all the Softneſs of Perſuaſion; ſo that he not only convinces his Hearers, but ſubdues and triumphs over them. In ſuch Company it was no Wonder if Time ſeemed to go off too faſt, ſo that I left *Geneva* with a Concern that I could nothave felt in leaving any Place out of *Britain*.

From *Geneva* I went a ſecond time through *Switzerland* to *Baſil*. At *Avanche* I ſaw the noble Fragments of a great *Roman* Work, which ſeems to have been the Portico to a Temple. The Heads of the Pillars are about four Foot ſquare, of the *Ionick* Order: The Temple hath been dedicated to *Neptune*, or ſome Sea-God; for on the Fragments of the Architrave, which are very beautiful, there are *Dolphins* and *Sea-Horſes* in Bas-relieves; and the Neighbourhood of the Place to the Lakes of *Iverdun* and *Morat* make this more evident. There is alſo a Pillar ſtanding up in its full Height, or rather the Corner of a Building, in which one ſees the Remains of a regular Architecture in two Ranks of Pillars. If the Ground near this were carefully ſearch'd, no doubt it would diſcover Remains of that

that Fabrick. Not far from this is *Morat*; and a little on this Side of it is a Chapel full of the Bones of the *Burgundians*, that were killed by the *Switzers*, when this Place was beſieged by the famous *Charles* Duke of *Burgundy*, who loſt a great Army before it, entirely cut off by the Beſieged. The Inſcription is very extraordinary, eſpecially for that Age: For the Bones being ſo piled up, that the Chapel is quite filled with them, the Inſcription bears, that *Charles* Duke of *Burgundy*'s Army having beſieged *Morat*, *Hoc ſui monumentum reliquit*, left that Monument behind it. It cannot but ſeem ſtrange to one that views *Morat*, to imagine how it was poſſible for a Town ſo ſituated, and ſo ſlightly fortified, to hold out againſt ſo powerful a Prince, and ſo great an Army, that brought Cannon before it. I met with nothing remarkable between this and *Baſil*, except that I ſtaid ſome time at *Bern*, and knew it better; and at this ſecond Time it was, that my Lord Advoyer *D'Erlach* gave Order to ſhew me the original Records of the famous Proceſs of the four *Dominicans*: Upon which I have retouch'd the Letter I wrote to you laſt Year.

25. *Baſil* is the Town of the greateſt Extent of all *Switzerland*, but it is not inhabited in Proportion to its Extent. The *Rhine* maketh a Crook before it, and the Town is ſituated on a riſing Ground, which hath a noble Effect on the Eye, when one is on the Bridge, for it looks like a Theatre. *Little Baſil*, on the other ſide of the *Rhine*, is almoſt a fourth Part of the whole. The Town is ſurrounded with a Wall and Ditch, but it is expoſed on many Sides, and hath now ſo dreadful a Neighbour within a Quarter of a League of it, the Fort of *Hunningen*, that it hath nothing to truſt to, humanly ſpeaking, but its Union with the other Cantons. The Maxims of this Canton have hindred its being better peopled than it is: The Advantages of the Burgerſhip are ſuch, that the Citizens will not ſhare them with Strangers, and by this Means they do not admit them. For I was told, that during the laſt War, that *Alſatia* was ſo often the Seat of both Armies, *Baſil* having then a Neutrality, it might been very well filled, if it had not been for this Maxim. And it were a great Happineſs to all the Cantons, if they could have different Degrees of Burgerſhip, ſo that the lower Degrees might be given to Strangers for their Encouragement to come and live among them; and the higher Degrees, which qualify Men for the advantageous Employments of the State, might be reſerved for the ancient Families of the Natives. *Baſil* is divided into ſixteen Companies, and every one of theſe hath four Members in the Little Council, ſo that it conſiſteth of Sixty-four: But of thoſe four, two are choſen by the Company itſelf who are called the Maſters, and the other two are choſen by the Council out of the Company; and thus, as there are two Sorts of Counſellors choſen in thoſe different Manners, there are alſo two chief Magiſtrates.

There are two Burgo-maſters, that reign by Turns, and two Zunft-Maſters, that have alſo their Turns, and all is for Life; and the laſt are the Heads of the Companies, like the *Roman* Tribunes of the People. The Fabrick of the Stadt-houſe is ancient. There is a very good Painting in Freſco upon the Walls. One Piece hath given much Offence to the Papiſts, though they have no Reaſon to blame the Reformation for it, ſince it was done ſeveral Years before it, *viz.* in the Year 1510. It is a Repreſentation of the Day of Judgment, and after Sentence given, the Devil is repreſented driving many before him to Hell, and among theſe there is a Pope and ſeveral Eccleſiaſticks. But it is believed, that the Council, which ſat ſo long in this Place, acting ſo vigorouſly againſt the Pope, engaged the Town into ſuch a Hatred of the Papacy, that this might give the Riſe to this Repreſentation. The more learned in the Town aſcribe the Beginning of the Cuſtom in *Baſil*, of the Clocks anticipating the Time a full Hour, to the ſitting of the Council: And they ſay, that in order to the advancing of Buſineſs, and the ſhortening their Seſſions, they ordered their Clocks to be ſet forward an Hour, which continueth to this Day. The Cathedral is a great old *Gothick* Building; the Chamber, where the Council ſat, is of no great Reception, and is a very ordinary Room.

Eraſmus's Tomb is only a plain Inſcription upon a great Braſs Plate. There are a great many of *Holbein*'s Pictures here, who was a Native of *Baſil*, and was recommended by *Eraſmus* to King *Henry* VIII. The two beſt are a *Corpo*, or *Chriſt* dead, which is certainly one of the beſt Pictures in the World. There is another Piece of his in the Stadt-Houſe (for this is in the publick Library) of about three or four Foot ſquare, in which, in ſix ſeveral Cantons, the ſeveral Parts of our Saviour's Paſſion are repreſented with a Life and Beauty that cannot be enough admired. It is valued at Ten thouſand Crowns. It is on Wood, but hath that Freſhneſs of Colour ſtill on it, that ſeems peculiar to *Holbein*'s Pencil. There is alſo a Dance that he painted on the Walls of an Houſe where he uſed to drink, that is ſo worn out, that very little is now to be ſeen, except Shapes and Poſtures; but theſe ſhew the Exquiſiteneſs of the Hand. There is another longer Dance, that running all along the Side of the Convent of the *Auguſtinians*, which is now the *French* Church, and that is Death's-dance. There are above threeſcore Figures in it at full Length, of Perſons of all Ranks, from Popes, Emperors, and Kings, down to the meaneſt Sorts of People, and of all Ages and Profeſſions, to whom Death appeareth in an inſolent and ſurpriſing Poſture: And the ſeveral Paſſions that they expreſs are ſo well ſet out, that this was certainly a great Deſign. But the Freſco being expoſed to the Air, this was ſo worn out ſome time ago, that they ordered the beſt Painter they had, to lay new Colours on it; but this is ſo ill done, that one had rather ſee the dead Shadows of *Holbein*'s Pencil, than this coarſe Work.

There is in *Baſil* a Gunſmith, that makes Wind-Guns, and he ſhewed me one, that as it received at once Air for ten Shot, ſo it had this peculiar to it, which he pretends is his own Invention, that he can diſcharge all the Air that can be parcelled out in ten Shot, at once, to give a home Blow. I confeſs thoſe are terrible Inſtruments, and it ſeems the Intereſt of Mankind to forbid them quite, ſince they can be employed to aſſaſſinate Perſons ſo dexterouſly, that neither Noiſe nor Fire will diſcover from what Hand the Shot cometh. The Library of *Baſil* is by much the beſt in all *Switzerland*. There is a fine Collection of Medals in it, and a very handſome Library of Manuſcripts. The Room is noble, and diſpoſed in a very good Method. Their Manuſcripts are chiefly the *Latin* Fathers, or *Latin* Tranſlations of the *Greek* Fathers; ſome good Bibles. They have the Goſpel in *Greek* Capitals, but they are viciouſly writ in many Places. There is an infinite Number of the Writers of the darker Ages, and there are Legends and Sermons without Number. All the Books that were in the ſeveral Monaſteries, at the Time of the Reformation, were carefully preſerved; and they believe, that the Biſhops, who ſat here in the Council, brought with them a great many Manuſcripts which they never carried away.

Among their Manuſcripts, I ſaw four of *Huſs*'s Letters, that he writ to the *Bohemians* the Day before his Death, which are very devout, but exceſſively ſimple. The Manuſcripts of this Library are far more numerous than thoſe of *Bern*, which were gathered by *Bongarſius*, and left by him to the publick Library there. They are indeed very little conſidered there, and are the worſt kept that I ever ſaw. But it is a noble Collection of all the ancient *Latin* Authors. They have ſome few of the beſt of the *Roman* Times, writ in great Characters, and there are many that are ſeven or eight hundred Years old. There is in *Baſil* one of the beſt Collections of Medals that ever I ſaw in private Hands, together with a noble Library, in which there are Manuſcripts of good Antiquity, that belong to the Family of *Feſch*, and that go from one learned Man of the Family to another: For this Inheritance can only paſs to a Man of Learning; and when the Family produceth

duceth none, then it is to go to the Publick. In *Basil*, as the several Companies have been more or less strict, in admitting some to a Freedom in the Company, that have not been of the Trade, so they retain their Privileges to this Day. For, in such Companies, that have once received such a Number that have not been of the Trade, as grew to be the Majority, the Trade hath never been able to recover their Interest. But some Companies have been more cautious, and have never admitted any but those that were of the Trade; so that they retain their Interest still in the Government. Of these the Butchers were named for one; so that there are always four Butchers in the Council. The great Council consisteth of two hundred and forty, but they have no Power left them, and they are only assembled upon some extraordinary Occasions, when the Little Council thinks fit to communicate any important Matter to them. There are but six Bailiages that belong to *Basil*, which are not Employments of great Advantage; for the best of them affords to the Bailiff only a thousand Livres a Year. They reckon that there are in *Basil*, three thousand Men that can bear Arms, and that they could raise four thousand more out of the Canton; so that the Town is almost the half of this State, but the whole making thirty Parishes. There are eighteen Professors in this University; and there is a Spirit of more free and generous Learning stirring there, than I saw in all those Parts. There is a great Decency of Habit in *Basil*; and the Garb of the Counsellors, Ministers, and Professors, their stiff Ruffs, and their long Beards, have an Air that is venerable and august. The Appointments are but small, for Counsellors, Ministers, and Professors have but one hundred Crowns a-piece: It is true, many Ministers are Professors, so this mends the Matter a little; but perhaps it would go better with the State of Learning there, if they had but half the Number of Professors, and if those were a little better encouraged. No where is the Rule of St. *Paul* better observed than at *Basil*; for all the married Women go to Church with a Coif on their Heads, that is so folded, that it comes down so far as to cover their Eyes, and another Folding covers also their Mouth and Chin, so that nothing but their Nose appears; and then all turns backward in a Folding that hangs down to their Mid-leg: This is always white; so that there is such a Sight of white Heads in their Churches, as cannot be found any where else. The unmarried Women wear Hats turned up in the Brims, before and behind; and the Brims of the Sides being about a Foot broad, stand out far on both Sides: This Fashion is also at *Strasburg*, and is worn there also by the married Women.

26. I mentioned formerly the constant Danger to which this Place is exposed, from the Neighbourhood of *Hunningen*: I was told, that at first it was pretended that the *French* King intended to build only a small Fort there; and it was believed, that one of the Burgomasters of *Basil*, who was thought not only the wisest Man of that Canton, but of all *Switzerland*, was gained to lay all Men asleep, and to assure them, that the suffering this Fort to be built so near them, was of no Importance; but now they see too late their fatal Error; for the Place is great, and will hold a Garrison of three or four thousand Men. It is a Pentagon, only the Side towards the *Rhine* is so large, that if it went round on that Side, I believe it must have been an Hexagon. The Bastions have all Orillons, and in the Middle of them there is a void Space not filled up with Earth, where there is a Magazine built so thick in the Vault, that it is Proof against Bombs. The Ramparts are strongly faced; there is a large Ditch, and before the Cortin, in the Middle of the Ditch, there runs a Horn-work, which is but ten or twelve Foot high; and from the Bottom of the Rampart, there goes a Vault to this Horn-work, for conveying Men for its Defence. Before this Horn-work there is a Half-moon, with this that is peculiar to those new Fortifications, that there is a Ditch that cuts the Half-moon in an Angle, and maketh one Half-moon within another: Beyond that there is a Counterscarp about twelve Foot high above the Water, with a cover'd Way, and a Glacis designed, though not yet executed. There is also a great Horn-work besides all this, which runs out a huge Way with its Outworks towards *Basil*. There is likewise a Bridge laid over the *Rhine*, and there being an Island in the River where the Bridge is laid, there is a Horn-work that fills and strengthens it. The Buildings in this Fort are beautiful, and the Square can hold above four thousand Men: The Works are not yet quite finished, but when all is complete, this will be one of the strongest Places in *Europe*. There is a Cavalier on one or two of the Bastions, and there are Half-moons before the Bastions; so that the *Switzers* see their Danger now, when it is not easy to redress it. This Place is situated in a great Plain, so that it is commanded by no rising Ground on any Side of it. I made a little Tour into *Alsace*, as far as *Mountbelliard*; the Soil is extreme rich, but it hath been so long a Frontier Country, and is by Consequence so ill peopled, that it is in many Places overgrown with Woods. In one Respect it is fit to be the Seat of War, for it is full of Iron-works, which bring a great deal of Money into the Country. I saw nothing peculiar in the Iron-works there, except that the Sides of the great Bellows were not of Leather, but of Wood, which saves much Money; so I will not stand to describe them.

The River *Rhine*, all from *Basil* to *Spire*, is so low, and is on both Sides so covered with Woods, that one, that comes down in a Boat, hath no Sight of the Country. The River runs sometimes with such a Force, that nothing but such Woods could preserve its Banks, and even these are not able to save them quite; for the Trees are often washed away by the very Roots, so that in many Places those Trees lie along in the Channel of the River. It hath been also thought a Sort of a Fortification to both Sides of the *River*, to have it thus faced with Woods, which makes the passing of Men dangerous, when they must march for some Time after their Passage through a Defilé. The first Night, from *Basil*, we came to *Brisac*, which is a poor and miserable Town; but it is a noble Fortification, and hath on the West Side of the River, over which a Bridge is laid, a regular Fort of four or five Bastions. The Town of *Brisac* riseth on a Hill, which is a considerable Height. There were near it two Hills, the one is taken within the Fortification, and the other is so well levelled with the Ground, that one cannot so much as find out where it was. All the Ground about, for many Miles, is plain; so that from the Hill, as from a Cavalier, one can see exactly well, especially with the Help of a Perspective, all the Motions of an Enemy in Case of a Siege. The Fortification is of a huge Compass, above a *French* League, indeed almost a *German* League. The Bastions are quite filled with Earth; they are faced with Brick, and a huge broad Ditch full of Water round them: The Counterscarp, the cover'd Way, which hath a Pallisade within a Parapet, and the Glacis, are all well executed: There is a Half-moon before every Cortin; the Bastions have no Orillons, except one or two, and the Cortins are so disposed, that a good Part of them defend the Bastion. The Garrison of this Place, in Time of War, must needs be eight or ten thousand Men. There hath not been much done of late to this Place, only the Ditch is so adjusted, that it is all defended by the Flanks of the Bastions.

But the noblest Place on the *Rhine* is *Strasburg*; it is a Town of a huge Extent, and hath a double Wall and Ditch all round it; the inner Wall is old, and of no Strength, nor is the outward Wall very good; it hath a *Fausse-braye*, and is faced with Brick twelve or fifteen Foot above the Ditch: The Counterscarp is in an ill Condition, so that the Town was not in Case to make any long Resistance; but it is now strongly fortified. There is a Citadel built on that Side that goes towards the *Rhine*, and is much such a Fort as that of *Hunningen*; and on the Side of the Citadel towards the Bridge there is a great Horn-work that runs out a great

great Way with Out-works belonging to it. There are also small Forts at the two chief Gates that lead to *Alsace*, by which the City is so bridled, that these can cut off all its Communication with the Country about, in case of a Revolt. The Bridge is well fortified; there are also Forts in some Islands in the *Rhine*, and some Redoubts; so that all round this Place there is one of the greatest Fortifications in *Europe*.

Hitherto the Capitulation, with relation to Religion, hath been well kept; and there is so small a Number of new Converts, and these are for the greatest Part so inconsiderable, not being in all above two hundred, as I was told, that if they do not employ the new-fashion'd Missionaries *à la Dragonne*, the old ones are not like to have so great a Harvest there as they promised themselves, though they are Jesuits. The *Lutherans*, for the greatest Part, retain their Animosities almost to an equal Degree both against *Papists* and *Calvinists*. I was in their Church, where, if the Musick of their Psalms pleased me much, the Irreverence in Singing (it being free to keep on or put off the Hat) did appear very strange to me. The Churches are full of Pictures, in which the chief Passages of our Saviour's Life are represented, but there is no Sort of religious Respect paid them: They bow when they name the Holy Ghost, as well as at the Name of Jesus; but they have not the Ceremonies that the *Lutherans* of *Saxony* use, which Mr. *Bebel*, their Professor of Divinity, said was a great Happiness; for a Similitude in outward Rites might dispose the ignorant People to change too easily. I found several good People, both of the *Lutheran* Ministers, and others, acknowledge, that there was such a Corruption of Morals spread over the whole City, that as they had justly drawn down on their Heads the Plague of the Loss of their Liberty, so this having touch'd them so little, they had Reason to look for severer Strokes.

One sees, in the Ruin of this City, what a mischievous Thing the popular Pride of a free City is: They fancied they were able to defend themselves, and so they refused to let an Imperial Garrison come within their Town; for if they had received only five hundred Men, as that small Number would not have been able to have oppress'd their Liberties, so it would have so secured the Town, that the *French* could not have besieged it without making War on the Empire: But the Town thought this was a Diminution of their Freedom, and so chose rather to pay a Garrison of three thousand Soldiers, which as it exhausted their Revenue, and brought them under great Taxes, so it proved too weak for their Defence when the *French* Army came before them. The Town begins to sink in its Trade, notwithstanding the great Circulation of Money that the Expence of the Fortifications hath brought to it; but when that is at an End, it will sink more sensibly; for it is impossible for a Place of Trade, that is to have always eight or ten thousand Soldiers in it, to continue long in a flourishing State. There was a great Animosity between two of the chief Families of the Town, *Dietrick* and *Obrecht*; the former was the Burgo-master, and was once almost run down by a Faction that the other had raised against him; but he turned the Tide, and got such an Advantage against *Obrecht*, who had writ somewhat against the Conduct of their Affairs, that he was condemned and beheaded for writing Libels against the Government. His Son is a learned Man, and was Professor of the Civil Law; and he, to have his Turn of Revenge against *Dietrick*, went to *Paris*, and that he might make his Court the better, changed his Religion. *Dietrick* had been always look'd on as one of the chief of the *French* Faction, though he had been at first an *Imperialist*, so it was thought that he should have been well rewarded; yet it was expected, that to make himself capable of that, he should have changed his Religion; but he was an ancient Man, and would not pay his Court at that Rate; so without any Reason given, and against the express Words of the Capitulation, he was confined to one of the midland Provinces of *France* (as I remember, it was *Limosin*:) And thus he that had been thought the chief Cause of this Town's falling under the Power of the *French*, is the first Man that hath felt the Effects of it.

The Library here is considerable; the Case is a great Room very well contrived; for it is divided into Closets all over the Body of the Room, which runs about these as a Gallery, and in these Closets all round, there are the Books of the several Professions lodged apart: There is one for Manuscripts, in which there are some of considerable Antiquity. I need say Nothing to you of the vast Height and *Gothick* Architecture of the Steeple, and of the great Church, nor of the curious Clock, where there is so vast a Variety of Motions; for these are well known. The Bas-relieves upon the Tops of the great Pillars of the Church are not so visible, but they are surprizing; for this being a Fabrick of three or four hundred Years old, it is very strange to see such Representations as are there. There is a Procession represented, in which a Hog carrieth the Pot with the holy Water, and Asses and Hogs in priestly Vestments follow to make up the Procession: There is also an Ass standing before an Altar, as if he were going to consecrate; and one carrieth a Case with Reliques, within which one seeth a Fox; and the Trains of all that go in this Procession are supported by Monkies. This seems to have been made in Hatred of the Monks, whom the secular Clergy abhorred at that Time, because they had drawn the Wealth and the Following of the World after them; and they had exposed the secular Clergy so much for their Ignorance, that it is probable, after some Ages the Monks falling under the same Contempt, the secular Clergy took their Turn in exposing them in so lasting a Representation to the Scorn of the World. There is also in the Pulpit a Nun cut in Wood lying along, and a Fryar lying near her with his Breviary open before him, and his Hand under the Nun's Habit, and the Nun's Feet are shod with Iron Shoes. I confess I did not look for these Things, for I had not heard of them; but my noble Friend Mr. *Ablancourt* view'd them with great Exactness while he was the *French* King's Resident at *Strasburg*, in the Company of one of the Magistrates that waited on him; and it is upon his Credit, to which all that know his eminent Sincerity, know how much is due, that I give you this Particular.

The Habits of the People here, but more especially of the Women, are very singular, and surprize Strangers greatly; they are without Doubt very antique, and there is good Reason to believe that the Tyranny of Fashion has never born hard upon these honest People. They are strongly of Opinion, that as Cloaths are intended to hide Nakedness, so the Manner of Cloathing ought to be suitable to the Condition; and upon this Principle it is, that you see every body regulate their Dress here; so that when you are once acquainted with their Custom, you may distinguish by the Garb of every Woman you meet what Condition of Life she is in. As for Instance, a Country Farmer's Wife wears short Petticoats, a Kind of Boddice, and over these a Sort of long Jacket, which in the Winter Time is lined with Lambs-skin for Want of better Furs. Her Hair is curled with her best Skill, and upon her Head she wears a Hat deck'd with Flowers. The lower Sort of Country People wear a Kind of Coif, under which their Hair is gathered up tight. A Tradesman's Wife in Mourning makes a very solemn Figure; her Petticoats are long, she has a stiff-bodied Gown, close Sleeves, with Cuffs that turn up almost to the Elbows, and a Piece of fine Cloth turns up under the Chin over their Mouths, so that between that and a very close round Cap, you see Nothing but their Nose and their Eyes. A Burgher's Wife is still a more extraordinary Spectacle, for she has a white Robe that covers all her Cloaths, a Hood and Fore-head-cloth upon her Head, the Corners of which are stiffened and stick out on both Sides, so that a stranger Figure can hardly be seen. Ordinary Women mourn in Black, but with a white Veil before them, which reaches up to their Mouths, and below their Knees. A Doctor's Wife has a Garb not easily express'd, her Petticoats are very long, her Sleeves flounc'd upon her Shoulders, close on her Arms, and

Elbows, straiter at the Wrists with Cuffs of white Linnen, and Rings and Bracelets in Abundance. The Body of the Gown is very stiff with Wings that rest upon their Shoulders, a round Ruff about their Necks, and a monstrous large Head-dress, beyond the Size of a Turbant. Their young Women, however, have a more agreeable Habit, their Sleeves are open, they wear very fine Linnen, stiff-bodied Gowns, their Necks close covered, Petticoats so long that Nothing appears under them but the very Points of their Shoes, and on their Heads they wear very large Hats, like those before described in speaking of the Women of *Basil*. These Dresses will be better comprehended by seeing them in a Print, than by any Description that can be given, and this is the more reasonable, because now there is nothing of this Kind to be seen, the *French* Customs generally prevail, and Strangers can discover no Difference between the Habits of the Women at *Strasbourg*, and those of other Frontier Towns in the *French* Dominions.

27. From *Strasburg* we went down the *Rhine* to *Philipsburg*, which lies at a quarter of a Mile's Distance from the River; it is but a small Place, and the Bastions are but little; there is a Ravelin before almost all the Cortins; and there lie such Marshes round it, that in these consist the chief Strength of the Place. The *French* had begun a great Crown-work on that Side that lies to the *Rhine*, and had cast out a Horn-work beyond that; but by all that appears, it seems they intended to continue their Works quite round the Town, and to make a second Wall and Ditch all round it, which would have enlarged the Place vastly, and made a Compass capable to lodge ten thousand Men; and this would have been so terrible a Neighbour to the *Palatinate*, and all *Franconia*, that it was a Master-piece in *Charles-Lewis*, the late Elector *Palatine*, to engage the Empire in this Siege: He saw well, how much it concerned him to have it out of the Hands of the *French*; so that he took great Care to have the Duke of *Lorrain*'s Camp so well supplied with all Things necessary during the Siege, that the Army lay not under the least Uneasiness. From thence, in three Hours, we came to *Spire*, which is so naked a Town, that if it were attacked, it could not make the least Resistance. The Town is neither great nor rich, and is subsisted chiefly by the Imperal Chamber that sitteth here, though there is a constant Dispute between the Town and the Chamber concerning Privileges; for the Government of the Town pretends, that the Judges of the Chamber, as they are private Men, and out of the Court of Judicature, are subject to them; and so about a Year ago they put one of the Judges in Prison: On the other Hand, the Judges pretend, that their Persons are sacred. It was the Consideration of the Chamber that procured to the Town the Neutrality that they enjoyed all the last War. I thought to have seen the Forms of this Court, and the Way of laying up and preserving their Records, but it was not then sitting. The Building, the Halls, and Chambers of this famous Court are mean beyond Imagination, and look more like the Halls of some small Company, than of so great a Body; and I could not see the Places where they lay up their Archives. The Government of the City is *Lutheran*; but not only the Cathedral is in the Hands of the Bishop and Chapter, but there are likewise several Convents of both Sexes, and the Jesuits have a College there. There is little remarkable in the Cathedral, which is a huge Building in the *Gothick* Manner, of the worst Sort. The Tombs of many Emperors that lie buried there are singular only for their Meanness, they being barely great Flag-stones laid on some small Stone Ballisters of a Foot and an half high: There are also the Marks of a ridiculous Fable concerning St. *Bernard*, which is too foolish to be related; yet since they have taken such Pains to preserve the Remembrance of it, I shall venture to write it. There are from the Gate, all along the Nave of the Church up to the Steps that go up to the Choir, four round Plates of Brass, above a Foot Diameter, and at the Distance of thirty foot one from another, laid in the Pavement; on the first of these is engraven *O Clemens*, on the second *O Pia*, on the third *O Felix*, and on the fourth *Maria!* The last is about thirty Foot distant from a Statue of the Virgin; so they say that St. *Bernard* came up the whole Length of the Church at four Steps, and that those four Plates were laid where he stepp'd; and that at every Step he pronounced the Word that is engraven on the Plate; and when he came to the last, the Image of the Virgin answered him, *Salve Bernarde*; upon which he answered, let a Woman keep Silence in the Church; and that the Virgin's Statue has kept Silence ever since. This last Part of the Story is certainly very credible: He was a Man of Learning that shewed me this; and he repeated it so gravely to me, that I saw he either believed it, or at least that he had a Mind to make me believe it; and I asked him as gravely, if that was as firmly believed there? He told me, that one had lately writ a Book to prove the Truth of it, as I remember, it was a Jesuit: He acknowledged it was not an Article of Faith, so I was satisfied.

28. There is in the Cloister an old *Gothick* Representation of our *Saviour*'s Agony in Stone, with a great many Figures of his Apostles and the Company that came to seize him, that is not ill for the Time in which it was made, it being some Ages old. The *Calvinists* have a Church in this Town, but their Numbers are not considerable. I was told there were some ancient Manuscripts in the Library that belongeth to the Cathedral; but one of the Prebendaries, to whom I addressed myself, being, according to the *German* Custom, a Man of greater Quality than Learning, told me, he heard they had some ancient Manuscripts, but he knew nothing of them; and the Dean was absent, so I could not see them, for he kept one of the Keys. The lower *Palatinate* is certainly one of the sweetest Countries in all *Germany*; it is a great Plain till one comes to the Hills of *Heidelberg*; the Town is ill situated, just in a Bottom, between two Ranges of Hills, yet the Air is much commended. I need say nothing of the Castle, nor of the prodigious Wine-cellar, in which, though there is but one celebrated Tun, that is seventeen Foot high, and twenty-six Foot long, and is built with a Strength more like that of the Ribs of a Ship, than the Staves of a Tun; yet there are many other Tuns of such a prodigious Bigness, that they would seem very extraordinary, if this vast one did not eclipse them. The late Prince *Charles-Lewis* shewed his Capacity in the Peopling and Settling this State, that had been so entirely ruined, being for many Years the Seat of War; for in four Years time he brought it to a flourishing Condition: He raised the Taxes as high as was possible without dispeopling his Country; all Men's Estates were valued, and they were taxed at Five *per Cent.* of the Value of their Estates; but their Estates were not valued to the Rigour, but with such Abatements as have been ordinary in *England* in the times of Subsidies; so that when his Son offered to bring the Taxes down to Two per *Cent.* of the real Value, the Subjects all desired him rather to continue them as they were. There is no Prince in *Germany*, that is more absolute than the Elector *Palatine*; for he layeth on his Subjects what Taxes he pleaseth, without being limited to any Forms of Government. And here I saw that which I had always believed to be true, that the Subjects of *Germany* are only bound to their particular Prince; for they swear Allegiance singly to the Elector, without any Reserve for the Emperor; and in their Prayers for him, they name him their Sovereign. It is true, the Prince is under some Ties to the Emperor, but the Subjects are under none. And by this *D. Fabritius*, a learned and judicious Professor there, explained those Words of *Paureus*'s Commentary on the *Romans*, which had relation only to the Princes of the Empire, and were quite misunderstood by those who fancied that they favoured Rebellion; for there is no Place in *Europe* where a rebellious Doctrine is more born down than here.

29. I found a great Spirit of Moderation, with Relation to those warm Controversies that have occasioned such Heat in the Protestant Churches reigning in the University there, which is in a great Measure owing to the Prudence, the Learning, and the

Temper of Mind of *D. Fabritius*, and *D. Miek*, who, as they were long in *England*, ſo they have that generous Largeneſs of Soul, which is the noble Ornament of many of the *Engliſh* Divines. Prince *Charles-Lewis* ſaw that *Manheim* was mark'd out by Nature to be the moſt important Place of all his Territory, it being ſituated in the Point where the *Neckar* falls into the *Rhine*; ſo that thoſe two Rivers defending it on two Sides, it was capable of a good Fortification. It is true, the Air is not thought wholſome, and the Water is not very good, yet he made a fine Town there, and a noble Citadel, with a regular Fortification about it; and he deſigned a great Palace there, but did not live to build it. He ſaw of what Advantage Liberty of Conſcience was to the peopling of his Country; ſo as he ſuffered the *Jews* to come and ſettle there; he reſolved alſo not only to ſuffer the three Religions tolerated by the Laws of the Empire, to be profeſſed there, but he built a Church for them all three, which he called the *Church of the Concord*, in which the *Calviniſts*, *Lutherans*, and *Papiſts* had, in the Order of which I have ſet them down, the Exerciſe of their Religion; and he maintained the Peace of his Principality ſo entirely, that there was not the leaſt Diſorder occaſioned by this Toleration: This indeed made him to be look'd on as a Prince that did not much conſider Religion himſelf. He had a wonderful Application to all Affairs, and was not only his own chief Miniſter, but he alone did the Work of many.

But I were unjuſt, if I ſhould not ſay ſomewhat to you of the princely Virtues, and the celebrated Probity of the preſent Prince Elector, upon whom that Dignity is devolved by the Extinction of ſo many Princes, that in this Age compoſed the moſt numerous Family of any of that Rank in *Europe*. This Prince, as he is in many Reſpects an Honour to the Religion that he profeſſes, ſo he is in nothing more to be commended by thoſe who differ from him, than for his exact adhering to the Promiſes he made his Subjects, with relation to their Religion; in which he has not (even in the ſmalleſt Matters, broke in upon their eſtabliſh'd Laws; and though an Order of Men that have turned the World upſide down, have great Credit with him, yet it is hitherto viſible, that they cannot carry it ſo far, as to make him do any thing contrary to the eſtabliſh'd Religion, and to thoſe ſacred Promiſes that he made his Subjects. For he makes it appear to all the World, that he does not conſider thoſe, as ſo many Words ſpoken at firſt to lay his People aſleep, which he may now explain and obſerve as he thinks fit, but as ſo many Ties upon his Conſcience and Honour, which he will religiouſly obſerve. And as in the other Parts of his Life he has ſet a noble Pattern to all the Princes of *Europe*, ſo his Exactneſs to his Promiſes is that which cannot be too much commended; of which this extraordinary Inſtance has been communicated to me ſince I came into this Country. The Elector had a Proceſſion in his Court laſt *Corpus Chriſti* Day; upon which one of the Miniſters of *Heidelberg* preached a very ſevere Sermon againſt Popery, and in particular taxed that Proceſſion perhaps with greater Plainneſs than Diſcretion. This being brought to the Elector's Ears, he ſent preſently an Order to the Eccleſiaſtical Synod to ſuſpend him: That Court is compoſed of ſome ſecular Men and ſome Churchmen; and as the Prince's Authority is delegated to them, ſo they have a Sort of an Epiſcopal Juriſdiction over all the Clergy. This Order was a Surprize to them, as being a direct Breach upon their Laws, and the Liberty of their Religion; ſo they ſent a Deputation to Court, to let the Elector know the Reaſons that hinder'd them from obeying his Orders; which were heard with ſo much Juſtice and Gentleneſs, that the Prince, inſtead of expreſſing any Diſpleaſure againſt them, recalled the Order that he had ſent them.

30. The Way from *Heidelberg* to *Francfort* is, for the firſt twelve or fifteen Miles, the beautifulleſt Piece of Ground that can be imagined; for we went under a Ridge of little Hills that are all covered with Vines; and from them, as far as the Eye can go, there is a beautiful Plain of Corn-fields and Meadows, all ſweetly divided and encloſed with Rows of Trees, ſo that I fancied I was in *Lombardy* again, but with this Advantage, that here all was not of a Piece, as it is in *Lombardy*; but the Hills, as they made a pleaſant Inequality in the Proſpect, ſo they made the Air purer, and produced a pleaſant Wine. The Way near *Darmſtadt*, and all forwards to *Francfort*, becometh more wild and more ſandy. There is a good Suburb on the South Side of the *Maine* over-againſt *Francfort*, which hath a very conſiderable Fortification. There is a double Wall and a double Ditch that goes round it; and the outward Wall, as it is regularly fortified, ſo it is faced with Brick to a conſiderable Height. The Town of *Francfort* is of a great Extent, and ſeemed to be but about a third Part leſs than *Strasburg*. The three Religions are alſo tolerated there, and though the Number of the Papiſts is very inconſiderable, yet they have the great Church, which is a huge rude Building; they have alſo ſeveral other Churches, and ſome Convents there. There are ſeveral open Squares for Market-places, and the Houſes about them look very well on the Outſide. Among their Archives they preſerve the Original of the *Bulla Aurea*, which is only a great Parchment writ in *High Dutch*, without any Beauty anſwering to its Title; and ſince I could not have underſtood it, I was not at the Pains of deſiring to ſee it; for that is not obtained without Difficulty. The *Lutherans* have here built a new Church, called St. *Katharine*'s, in which there is as much Painting as ever I ſaw in any Popiſh Church; and over the high Altar there is an huge carved Crucifix, as there are painted ones in other Places of the Church; the Pulpit is extreme fine, of Marble of different Colours, very well poliſhed and joined. I was here at Sermon, where I underſtood nothing; but I liked one thing that I ſaw both at *Strasburg* and here, that at the End of Prayers there was a conſiderable Interval of Silence left, before the Concluſion, for all People's private Devotions. In the Houſe of their publick Diſcipline they retain ſtill the old *Roman Piſtrina*, or Hand-mill, at which lewd Women are condemned to grind, that is, to drive about the Wheel that maketh the Mill-ſtones go. There is a great Number of *Jews* there, though their two Synagogues are very little, and by Conſequence, the Numbers being great, they are very naſty. I was told, they were in all above twelve hundred. The Women had the moſt tawdry Embroidery of Gold and Silver about them that ever I ſaw, for they had all Mantles of Crape, and both about the Top and the Bottom there was a Border above a Hand's Breadth of Embroidery. The Fortification of *Francfort* is conſiderable; their Ditch is very broad, and very full of Water; all the Baſtions have a Countermine that runneth along by the Brim of the Ditch, but the Counterſcarp is not faced with Brick as the Walls are, and ſo in many Places it is in an ill Condition: The Cover'd Way and Glacis are alſo in an ill Caſe. The Town is rich, and driveth a great Trade, and is very peaſantly ſituated. Not far from thence is *Hockam*, that yieldeth the beſt Wine of thoſe Parts. Since I took *Francfort* in my Way from *Heidelberg* to *Mentz*, I could not paſs by *Worms*, for which I was ſorry.

I had a great Mind to ſee that Place where *Luther* made his firſt Appearance before the Emperor and the Diet; and in that ſolemn Audience expreſſed an undaunted Zeal for that glorious Cauſe in which God made him ſuch a bleſſed Inſtrument. I had another Piece of Curioſity on me, which will perhaps appear to you ſomewhat ridiculous. I had a Mind to ſee a Picture, that, as I was told, is over one of the Popiſh Altars, which one would think was invented by the Enemies of Tranſubſtantiation, to make it appear ridiculous. There is a Windmill, and the Virgin throws Chriſt into the Hopper, and he comes out at the Eye of the Mill all in Wafers, which ſome Prieſts take up to give to the People. This is ſo coarſe an Emblem, that one would think it too groſs even for *Laplanders*; but a Man that can ſwallow Tranſubſtantiation itſelf, will digeſt this likewiſe.

31. *Mentz* is very nobly ſituated, on a riſing Ground, a little below the Conjunction of the two Rivers, the *Rhine* and the *Maine*; it is of too great Compaſs, and too ill peopled,

peopled, to be capable of a great Defence. There is a Citadel on the highest Part of the Hill that commands the Town; it is encompassed with a dry Ditch that is considerably deep. The Walls of the Town are faced with Brick, and regularly fortified; but the Counterscarp is not faced, so all is in a sad Condition, and the Fortification is the weakest on the Side of the Elector's Palace. There is one Side of a new Palace very nobly built in a regular Architecture, only the *Germans* still retain somewhat of the *Gothick* Manner. It is of a great Length, and the Design is to build quite round the Court, and then it will be a very magnificent Palace, only the Stone is red; for all the Quarries that are upon the *Rhine*, from *Basil* down to *Coblentz*, are of red Stone, which does not look beautiful. The Elector of *Mentz* is an absolute Prince; his Subjects present Lists of their Magistrates to him, but he is not tied to them, and may name whom he will. The ancient Demesne of the Electorate is about forty thousand Crowns, but the Taxes rise to about three hundred thousand Crowns; so that the Subjects here are as heavily taxed as in the *Palatinate*. There are twelve thousand Crowns a Year given the Elector for his Privy-purse, and the State bears the rest of his Expence. He can arm ten thousand Men, and there is a Garrison of two thousand in *Mentz*. This Elector has three Councils; one as he is Chancellor of the Empire, consisting of three; the other two are for the Government and Administration of Justice in his Principality: He and his Chapter have Months by Turns for the Nomination of the Prebends. In the Month of *January* he names, if any die; and they, such as die in *February*, and so all the Year round. The Prebendaries, or *Dome-heers*, have about three thousand Crowns a Year a-piece. When the Elector dies, the Emperor sends one to see the Election made, and he recommends one, but the Canons may chuse whom they please; and the present Elector was not of the Emperor's Recommendation. Besides the Palace at *Mentz*, the Elector hath another near *Francfort*, which is thought the best that is in those Parts of *Germany*.

The Cathedral is a huge *Gothick* Building; there is a Cupola in the West End, and there the Choir singeth Mass. I could not learn whether this was done only because the Place here was of greater Reception than at the East End, or if any Burying-place and Endowment obliged them to the West End. Near the Cathedral there is a huge Chapel of great Antiquity, and on the North Door there are two great Brass Gates with a long Inscription, which I had not Time to write out, but I found it was in the Emperor *Lotharius*'s Time. There are a vast Number of Churches in this Town, but it is poor and thinly inhabited. The *Rhine* here is almost half an *English* Mile broad, and there is a Bridge of Boats laid over it. From *Mentz* all along to *Baccharach*, there are a great Number of very considerable Villages on both Sides of the River. Here the Rats-tower is shewed, and the People of the Country all firmly believe the Story of the Rats eating up an Elector; and that though he fled to this Island, where he built a small high Tower, they pursued, swimming after him, and eat him up: And they told us, that there were some of his Bones to be seen still in the Tower. This extraordinary Death makes me call to Mind a very particular and unlook'd for Sort of Death, that carried a poor Labourer off the Ground a few Days before I left *Geneva*. The Foot of one of his Cattle, as he was Ploughing, struck into a Nest of Wasps, upon which the whole Swarm came out, and set upon him that held the Plough, and killed him in a very little Time; and his Body was prodigiously swell'd with the Poison of so many Stings.

But to return to the *Rhine*: All the Way from *Baccharach* down to *Coblentz*, there is on both Sides of the River, hanging Grounds, or little Hills, so placed, as if many of them had been laid by Art, which produce the rich *Rhenish* Wine. They are indeed as well exposed to the Sun, and covered from Storms, as can be imagined; and the Ground in those Hills, which are in some Places of a considerable Height, is so cultivated, that there is not an Inch lost that is capable of Improvement; and this brings so much Wealth to the Country, that all along there is a great Number of considerable Villages. *Coblentz* is the strongest Place that I saw of all that belong to the Empire; the Situation is noble, the *Rhine* running before it, and the *Moselle* passing along the Side of the Town. It is well fortified, the Ditch is large, the Counterscarp high, and the Cover'd Way is in a good Condition: Both Walls and Counterscarp are faced with Brick, and there are Ravelins before the Cortins: But on the Side of the *Moselle* it is very slightly fortified, and there is no Fort at the End of the Stone-bridge that is laid over the *Moselle*, so that it lies quite open on that Side, which seems a strange Defect in a Place of that Consequence: But though the Fortifications of this Place are very considerable, yet its chief Defence lieth in the Fort of *Hermanstan*, which is built on the Top of a very high Hill, that lieth on the other Side of the *Rhine*, and which commands this Place so absolutely, that he who is Master of *Hermanstan*, is always Master of *Coblentz*. This belongs to the Elector of *Triers*, whose Palace lies on the East Side of the *Rhine*, just at the Foot of the Hill of *Hermanstan*, and over-against the Point where the *Moselle* falls into the *Rhine*; so that Nothing can be more pleasantly situated; only the Ground begins to rise just at the Back of the House with so much Steepness, that there is not Room for Gardens or Walks. The House makes a great Show upon the River, but we are told, that the Apartments within are not answerable to the Outside. I say, we were told; for the *German* Princes keep such Forms, that, without a great deal ado, one cannot come within their Courts, unless when they are abroad themselves: So that we neither saw the Inside of the Palace at *Mentz*, nor this of *Hermanstan*.

32. It is but a few Hours from this to *Bonne*, where the Elector of *Cologne* keeps his Court. The Place hath a regular Fortification, the Walls are faced with Brick; but though the Ditch, which is dry, is pretty broad, the Counterscarp is in so bad a Condition, that it is not able to make a great Defence. This Elector is the noblest born, and the best provided of all the *German* Clergy; for he is Brother to the great *Maximilian* Duke of *Bavaria*, and besides *Cologne*, he hath *Liege*, *Munster*, and *Hildesheim* which are all great Bishoprick. He hath been also six and thirty Years in the Electorate. His Palace is mean, consisting but of one Court, the half of which is cast into a little Garden, and the Wood-yard is in the very Court. The lower Part of the Court was a Stable; but he hath made an Apartment here, that is well furnished with Pictures; where as there are some of the Hands of the greatest Masters, so there are a great many Foils to set these off, that are scarce good enough for Sign-Posts.

The Elector has a great many Gold Medals, which will give me Occasion to tell you one of the most extravagant Pieces of Forgery that perhaps ever was, which happened to be found out at the last Siege of *Bonne*; for while they were clearing the Ground for a Battery, they discovered a Vault, in which there was an Iron Chest, that was full of Medals of Gold, to the Value of one hundred thousand Crowns, and of which I was told, the Elector bought to the Value of thirty thousand Crowns. They are monstrously large, one weighed eight hundred Ducats, and the Gold was of the Fineness of Ducat Gold: But though they bore the Impressions of *Roman* Medals, or rather Medaillons, they were all Counterfeit; and the Imitation was so coarsely done, that one must be extreme ignorant to be deceived by them. Some few that seem true, were of the later *Greek* Emperors. Now it is very unaccountable, what could induce a Man to make a Forgery upon such Metal, and in so vast a Quantity, and then bury all this under Ground, especially in an Age in which so much Gold was ten times the Value of that it is at present; for it is judged to have been done about four or five hundred Years ago.

The

The Prince went out a Hunting while we were there, with a very handſome Guard of about fourſcore Horſe well mounted; ſo we ſaw the Palace, but were not ſuffered to ſee the Apartment where he lodged. There is a great Silver Caſolette gilt, ſet with Emeralds and Rubies, that though they made a fine Appearance, yet were a Compoſition of the Prince's own making. His Officers alſo ſhewed us a Baſon and Ewer, which they ſaid were of Mercury, fixed by the Prince himſelf; but they added, that for many Years he has not wrought in his Elaboratory. I did not eaſily believe this; and as the Weight of the Plate did not approach to that of Quickſilver, ſo the medicinal Virtues of fixed Mercury (if there is any ſuch Thing) are held to be ſo extraordinary, that it ſeemed very ſtrange to ſee twenty or thirty Pound of it made up in two pieces of Plate. A Quarter of a Mile without the Town, lies the beſt Garden of thoſe Parts of *Germany*, in which there is a great Variety of Water-works, and very many noble Alleys in the *French* Manner, and the whole is of a very conſiderable Extent. But as it hath no Statues of any Value to adorn it, ſo the Houſe, about which it lies, is in Ruins: And it is ſtrange to ſee, ſo rich and ſo great a Prince, during ſo long a Regency, hath done ſo little to enlarge, or beautify his Buildings. *Bonne* and *Coblentz* are both poor and ſmall Towns. *Cologne* is three Hours diſtant from *Bonne*: It is of a prodigious Extent, but ill built, and worſe peopled in the Skirts of it; and as the Walls are all in an ill Caſe, ſo it is not poſſible to fortify ſo vaſt a Compaſs, as this Town makes, as it ought to be, without a Charge that would eat out the whole Wealth of this little State.

The *Jews* live in a little Suburb on the other Side of the River, and muſt not come over, without Leave obtained, for which they pay conſiderably. There is no Exerciſe of the Proteſtant Religion ſuffered within the Town, but thoſe of that Communion are ſuffered to live there, and they have a Church at two Miles Diſtance. The Arſenal here is ſuitable to the Fortifications, that is, very mean and ill furniſhed. The Choir of the great Church is as high in the Roof as any Church I ever ſaw; but it ſeems the Wealth of this Place could not finiſh the whole Fabrick, ſo as to anſwer the Height of the Choir, for the Body of the Church is very low. Thoſe, that are diſpoſed to believe Legends, have enough here to overſet even a good Degree of Credulity, both in the Story of the three Kings, whoſe Chapel is viſited with great Devotion, and ſtands at the Eaſt End of the great Choir; and in that more copious Fable of the eleven thouſand *Urſulins*, whoſe Church is all over full of rough Tombs, and of a vaſt Number of Bones, that are piled up in Rows about the Walls of the Church. Theſe Fables are ſo firmly believed by the Papiſts there, that the leaſt Sign of Doubting of their Truth, paſſeth for an infallible Mark of an Heretick. The Jeſuits have a great and noble College and Church here. And for *Thauler*'s Sake, I went to the *Dominicans* Houſe and Church, which is alſo very great. One grows extreme weary of Walking over this great Town, and doth not find enough of Entertainment in it. The preſent Subject of their Diſcourſe is alſo very melancholy. The late Rebellion that was there is ſo generally known, that I need not ſay much concerning it. A Report was ſet about the Town by ſome Incendiaries, that the Magiſtrates eat up the publick Revenue, and were like to ruin the City. I could not learn what Ground there was for theſe Reports; for it is not ordinary to ſee Reports of that Kind fly through a Body of Men, without ſome Foundation. It is certain, this came to be ſo generally believed, that there was a horrible Diſorder occaſioned by it. The Magiſtrates were glad to ſave themſelves from the Storm, and abandoned the Town to the popular Fury, ſome of them having been made Sacrifices to it; and this Rage held long. But within this laſt Year, after near two Years Diſorder, thoſe that were ſent by the Emperor and Diet to judge the Matter, having threatned to put the Town under the Imperial Bann, if it had ſtood longer out, were received, and have put the Magiſtrates again in the Poſſeſſion of their Authority, and all the chief Incendiaries were clapp'd in Priſon. Many have already ſuffered, and a great many more are in Priſon. They told us, that ſome Executions were to be made within a Week, when we were there.

Duſſeldorp is the firſt conſiderable Town below *Cologne*: It is the Seat of the Duke of *Juliers*, who is Duke of *Newburgh*, eldeſt Son to the preſent Elector *Palatine*. The Palace is old, and *Gothick* enough; but the Jeſuits have there a fine College, and a noble Chapel, though there are manifeſt Faults in the Architecture. The Proteſtant Religion is tolerated, and they have a Church built here within theſe few Years, that was procured by the Interceſſion of the Elector of *Brandenburg*, who obſerving exactly the Liberty of Religion that was agreed to in *Cleve*, had Reaſon to ſee the ſame as duly obſerved in his Neighbourhood, in Favour of his own Religion. The Fortifications here are very ordinary, the Ramparts being faced but a few Foot high with Brick. But *Keiſerſwart*, ſome Hours lower on the ſame Side, which belongs to the Elector of *Cologne*, though it is a much worſe Town than *Duſſeldorp*, yet is much better fortified. It hath a very broad Ditch, and a very regular Fortification: The Walls are conſiderably high, faced with Brick, and ſo is the Counterſcarp, which is alſo in a very good Condition. The Fortification of *Orſoy* is now quite demoliſhed. *Rheineberg* continues as it was, but the Fortification is very mean, only of Earth, ſo that it is not capable of making a great Reſiſtance. And *Weſel*, though it is a very fine Town, yet it is a very poor Fortification; nor can it ever be made good, except at a vaſt Expence; for the Ground all about it being Sandy, nothing can be made there that will be durable, unleſs the Foundation go very deep, or that it be laid upon Pilotry. In all theſe Towns one ſees another Air of Wealth and Abundance, than in much richer Countries that are exhauſted with Taxes. *Rees* and *Emmerick* are good Towns, but the Fortifications are quite ruined, ſo that here is a rich and a populous Country, that hath at preſent very little Defence, except what it hath from its Situation. *Cleve* is a delicious Place, the Situation and Proſpect are charming, and the Air is very pure; and from thence we came to *Nimeguen* in three Hours.

I will not ſay one Word of the Country into which I am now come; for as I know that is needleſs to you on many Accounts, ſo a Picture that I ſee here in the Stadt-houſe puts me in Mind of the moſt perfect Book of its kind that is perhaps in Being; for Sir *William Temple*, whoſe Picture hangs here at the upper End of the Plenipotentiaries that negotiated the famous Treaty of *Nimeguen*, hath indeed ſet a Pattern to the World, which is done with ſuch Life, that it may juſtly make others bluſh to copy after it; ſince it muſt be acknowledged, that if we had as perfect an Account of other Places, as he hath given us of one of the leaſt, but yet one of the nobleſt Parcels of the Univerſe, Travelling would become a needleſs Thing, unleſs it were for Diverſion; ſince one finds no farther Occaſion for his Curioſity in this Country, than what is fully ſatisfied by his rare Performance: yet I cannot give over Writing without reflecting on the Reſiſtance that this Place made, when ſo many other Places were ſo baſely delivered up; though one does not ſee in the Ruins of the Fortification here, how it could make ſo long a Reſiſtance; yet it was this Town ſtemm'd the Tide of a Progreſs that made all the World ſtand amazed; and it gave a little Time to the *Dutch* to recover themſelves out of the Conſternation, into which ſo many Blows, that came ſo thick one after another, had ſtruck them.

But then the World ſaw a Change, that though it hath not had ſo much Incenſe given to it, as the happy Conjuncture of another Prince hath drawn after it with ſo much Exceſs, that all the Topicks of Flattery ſeem exhauſted by it, yet will appear to Poſterity one of the moſt ſurprizing Scenes in Hiſtory, and that which may be well matched with the Recovery of the *Roman*

Roman State after the Battle of *Canne*. When a young Prince, that had never before borne Arms, or so much as seen a Campaign, who had little or no Counsel about him, but what was suggested from his own Thoughts, and that had no extraordinary Advantage by his Education, either for Literature or publick Affairs, was of a sudden set at the Head of a State and Army, that was sunk with so many Losses, and that saw the best half of its Soil torn from it, and the most powerful Enemy in the World, surrounded with a victorious Army that was commanded by the best Generals that the Age hath produced, come within Sight, and settle his Court in one of its best Towns, and had at the same Time the greatest Force, both by Sea and Land, that hath been known, united together for its Destruction: When the Inhabitants were forced, that they might save themselves from so formidable an Enemy, to let loose that which on all other Occasions is the most dreadful to them, and to drown so great a Part of their Soil for the Preservation of the rest; and to complicate together all the Miseries that a Nation can dread; when to the general Consternation with which so dismal a Scene possessed them, a Distraction within Doors seemed to threaten them with the last Strokes; and while their Army was so ill disciplined, that they durst scarce promise themselves any thing from such feeble Troops, after a Peace at Land of almost thirty Years Continuance; and while their chief Ally, that was the most concerned in their Preservation, was, like a great Paralytick Body, more like to fall on those that it pretended to support, and to crush them, than to give them any considerable Assistance: When, I say, a young Prince came at the Head of all this, the very Prospect of which would have quite damp'd an ordinary Courage, he very quickly changed the Scene; he animated the publick Councils with a generous Vigour; he found them sinking into a Feebleness of hearkening to Propositions for a Peace that were as little safe as honourable; but he disposed them to resolve on hazarding all, rather than to submit to such infamous Terms.

His Credit also among the Populace seemed to inspire them with a new Life: They easily perswaded themselves, that as one WILLIAM, Prince of ORANGE, had formed their State, so here another of the same Name seemed marked out to recover and preserve it: It was this Spirit of Courage, which he derived from his own Breast, and infused into the whole People, as well as into the Magistracy, that preserved this Country, Something there was in all this that was Divine. The publick Councils were again settled, and the People were at quiet, when they saw him vested with a full Authority for that Time with relation to Peace and War, and concluded they were safe, because they were in his Hands. It soon appeared how faithfully he pursued the Interest of his Country, and how little he regarded his own. He rejected all Propositions of Peace that were hurtful to his Country, without so much as considering the Advantages that were offered to himself (in which you know that I write upon sure Grounds) he refused the Offer of the Sovereignty of its chief City, that was made to him by a solemn Deputation, being satisfied with that Authority which had been so long maintained by his Ancestors, with so much Glory, and being justly sensible how much the breaking-in upon established Laws and Liberties is fatal even to those that seem to get by it: He thus began his publick Appearance on the Stage with all the Disadvantages that a Spirit aspiring to true Glory could wish for; since it was visible he had nothing to trust to but a good Cause, a favourable Providence, and his own Integrity and Courage: Nor was Success wanting to such noble Beginnings; for he in a short Time, with a Conduct and Spirit beyond any thing that the World hath yet seen, recover'd this State out of so desperate a Distemper, took some Places by main Force, and obliged the Enemy to abandon all that they had acquired in so feeble a Manner. And if a raw Army had not always Success against more numerous and better-trained Troops; and if the Want of Magazines and Stores in their Allies Country, which was the chief Scene of the War, made that he could not post his Army and wait for favourable Circumstances, so that he was sometimes forced to run to Action with a Haste that his Necessities imposed upon him; yet the forcing of the Beginnings of a Victory out of the Hands of the greatest General of the Age, the facing a great Monarch with an Army much inferior to his, when the other was too cautious to hazard an Engagement; and in short, the forming the *Dutch* Army to such a Pitch that it became visibly superior to the *French*, that seemed to have been fed with Conquests; and the continuing the War till the Prince, that had sacrificed the Quiet of *Europe* to his Glory, was glad to come and treat for a Peace in the Enemy's Country, and in this very Place, and to set all Engines on work to obtain that, by the Mediation of some, and the Jealousies of other Princes: All these are such Performances, that Posterity will be disposed to rank them rather among the Ideas of what an imaginary Hero could do, than with what could be really transacted in so short a Time, and in such a Manner. And in Conclusion, every Place that belonged to these States, and to their Neighbours along the *Rhine*, together with a great many in *Flanders*, being restored, these Provinces now see themselves, under his happy Conduct, re-established in their former Peace and Security. And though some Scars of such deep Wounds may still remain, yet they find themselves considered on all Hands as the Bulwark of Christendom against the Fears of a new Monarchy, and as the Preservers of the Peace and Liberty of *Europe*.

Here is a Harvest, not for forced Rhetorick or false Eloquence, but for a severe and sincere Historian, capable of affording a Work that will far exceed all those lascious Panegyricks of mercenary Pens: But a small or a counterfeit Jewel must be set with all possible Advantages, when a true one of a great Value needs only to be shewed, in order to have that Value known.

If one was to offer a proper Manner of writing Voyages to the Consideration and Example of those that travel, I do not conceive, that a better Model could well be found, than these Letters of Bishop *Burnet's*. The great End of Travelling is to form right Notions of the Countries one sees, and of the People who inhabit them, and this End our Prelate plainly proposed to himself, and to the honourable Person to whom he wrote, who was likewise a great Judge of the Truth and Fidelity with which he wrote, since he had himself travelled through these Countries, and resided a considerable Time at *Geneva*. But at this Distance of Time we are better judges of his Penetration and Sagacity; for as he represents the Constitution and political Affairs of the *Swissers* impartially, so he very truly foresaw the Disorders that have since happened in that Country as well as at *Geneva*. As those Disorders justify his Political Capacity, so they fully convince us of the Truth of the Maxim by him laid down, That Ambition will produce the same Effects, let the Object of it be great or small, and the Desire of governing a Bailiage will have just the same mischievous Consequences in a small Republick, that the Thirst of presiding over a great Province has in a larger State. So that in all Governments thus constituted, the very Principles of their Grandeur are also the Seeds of their Destruction, if these Governments are not yet dissolved; this is owing to the Care of their Neighbours, and to some other Accidents; but that they should be torn by Divisions, and once in a Century brought to the Brink of Dissolution, is very natural, and what has really happened within the Compass of our own Memory, when the State of *Geneva* was saved by the Interposition of *France* and the *Swissers*, the Government brought back to its first Principles; and the Government set right another Age at least.

His Prediction with Respect to *Lombardy*, and the other *Spanish* Povinces in *Italy*, have been also fulfilled. The late King *Philip* V. entred into the quiet Possession of them as Successor in the *Spanish* Monarchy, and was supported in the Possession of them, not only by the Forces of that Crown, but also by those of *France*;

and yet in a very few Campaigns he was deprived of them by the *Germans*, under the Command of Prince *Eugene*, and himſelf and his Grandfather were glad to enter into a Treaty for the total Evacuation of *Italy*. It is indeed true, that this very Meaſure contributed not a little to the Preſervation of *Spain*, of which he had been likewiſe deprived, if, by ending the *Italian* War in this Manner, he had not ſecured a new Body of Auxiliaries for its Defence. The Entrance which the *Spaniards* ſince have gained into that Country, in virtue of the Succeſſion of the Queen Dowager as Heireſs of the Houſe of *Parma*, afforded a new Proof of the Solidity of his Conjecture; for we have ſeen *Milan*, *Parma*, *Placentia*, and all the ſtrong Places in *Italy*, which made ſuch a Figure in former Ages, taken and retaken in ſucceſſive Campaigns; ſo that as he rightly judged, the modern Art of War has made a great Alteration in Things, and we have no Reaſon to expect that any Sieges for the future will reſemble thoſe of former Times, any more than that of *Troy*. A regular Method of attacking, and a large Train of Artillery, ſoon does the Buſineſs, in Spite of numerous Garriſons and the ſtrongeſt Fortifications.

His Obſervations in reſpect to the Territories of the *Venetians*, and other States of *Italy*, have been alſo verified. That they ſtill continue declining, all modern Travellers agree: That the great Cities which were rich and popolous while free, are now falling to Decay, and in a Manner become Deſerts, as well as the Diſtricts about them, is not to be diſputed; and that it cannot be long before they are either ſwallowed up by their powerful Neighbours, or change their Maſters by ſome ſudden Revolution, is a Thing morally certain; an Event which it is highly probable the preſent Generation will ſee. For tho' political Bodies reſemble natural ones in many Circumſtances; yet in ſome they differ, for the latter are often worn out and periſh by Conſumptions; yet this happens very rarely to the former, where the Diſſolution of one Government, generally ſpeaking, makes Way for another; ſo that it may be truly ſaid, a State has many Lives, or which is the ſame Thing, though it periſhes in one Form, it is again revived in another, becauſe the Country, and ſome Inhabitants at leaſt, remain in Spite of all Revolutions; and as in one Age we ſee ſmall States deſtroyed and conquered by great Monarchies; ſo in ſucceeding Ages alſo thoſe great Monarchies ſink under their own Weight, and their Dominions crumble again into ſeparate States. Thus the true Politician ſees through all theſe Changes, penetrates their Cauſes, ſees the greateſt Events at a conſiderable Diſtance, and is never ſubject to Admiration or Surprize, which are Weakneſſes incident only to limited Underſtandings and narrow Minds.

The Account he has given us of the deplorable State of the People who dwell at preſent in the fineſt Countries in *Europe*, ſerves to give Credit to the Accounts we daily received of their Poverty and Diſtreſs, which would otherwiſe ſurpaſs all Belief. It is however worthy of Notice, that within theſe few Years, the Popes themſelves, as well as other Princes of *Italy*, begin to be ſenſible of the Evils reſulting to their Subjects, from their Bigotry to their Religion, which they have endeavoured to remove, or at leaſt to ſoften in many Reſpects. The late King of *Sardinia*, one of the wiſeſt, and greateſt Princes of his Time, began this, and thereupon ſome Differences aroſe between his Majeſty and the Court of *Rome*. The Memorials he ſent thither on that Occaſion opened the Eyes of the late Pope, and ſome of the moſt intelligent Cardinals, who thenceforward became willing to make uſe of the ſame Methods that Monarch had practiſed for the Eaſe and Emolument of the Inhabitants of the Eccleſiaſtical State; but the natural Slowneſs of that Court in all its Motions, and the Fear of the Conſequences that might attend any Relaxation of religious Diſcipline among a People, naturally ſo corrupt as the *Italians* generally are, has hitherto retarded ſo good a Work, though the Thoughts of it are not quite given up, the Pope having lately attempted to ſuppreſs not only many but almoſt all the Holidays peculiar to his Church, which however has not been found eaſy to carry into Execution. The very Attempt however ſufficiently ſhews, that in the Opinion of the Papiſts themſelves, their Faith becomes a political Grievance, againſt which they are obliged to uſe ſuch Precautions as are ſuggeſted by Reaſon, which ſufficiently diſtinguiſhes between that Part of their Religion which is grounded on Revelation, and what is no better founded than on the Authority of the Church, or in plain *Engliſh*, the Invention of Prieſts. For evident it is, that God will command Nothing that is not for the Good of his Creatures; and as Reaſon teaches, ſo Experience juſtifies this Truth; for the Chriſtian Religion, in its moſt eſſential Points, flouriſhes no where better than in thoſe rough and barren Countries, where our Prelate obſerves, that the People are both happy and rich in Spite, as it were, both of the Soil and Climate; but in the Countries, where Popery is predominant, neither Soil nor Climate can contribute to render them populous, or the People that are left in them happy. The Inference I would draw from this is, that by Degrees it is more than probable, this great Evil will cure itſelf. For as the Papal Dominions feel it moſt, and as it is well known, that the beſt Politicians in *Europe* are generally found at *Rome*, for Reaſons which our Prelate has very judiciouſly aſſigned, it ſeems highly likely from thence, that the Reformation of theſe Abuſes, when they come to be intolerable, will be begun here; and when once this is brought about, there is no Room to queſtion, that Precautions of the like Nature will be freely taken by all the Princes of the ſame Communion, who as they have ſuffered themſelves to be lead wrong, will be, no doubt, as ready to be ſet right by the Example of this Court. Thus the temporal Intereſt of the Pope may prove the Means of redreſſing the Diſorders occaſioned by his ſpiritual Authority.

There has been an Obſervation made by Travellers of all Nations, who have paſſed through all *Italy*, that the People grow worſe and worſe, as you advance, and better and better as you come back, which is another Proof of the Principles before advanced; ſince in thoſe diſtant Parts of the Country, but more eſpecially in *Naples* and *Sicily*, the People are univerſally under the Dominion of their Prieſts, and indeed the Clergy are the Proprietors of the greater Part of the Lands of thoſe Countries, which is the principal Reaſon that there is no Trade in Places that ſeem the fitteſt for it; and that thoſe Countries are left uncultivated, which are naturally the moſt rich, and the moſt fruitful. But when-ever it ſhall happen, as happen it certainly will, that *Naples* and *Sicily* ſhall fall under the Dominion of an independent Prince, who will ſtudy only the Benefit of his Subjects, and the Advantage of his Family, theſe Grievances will be taken away, and the People put in Poſſeſſion of thoſe mighty Privileges, which ſeem to have been intended them by Nature. For it is impoſſible to conſider the convenient Situation, the rich Commodities and the ſeveral Ports that are in theſe two Kingdoms, I mean of *Naples* and *Sicily* without ſtanding amazed, that they are no better peopled; that they have ſo few Ships belonging to them, and that all the valuable Commodities they produce, are carried away by Foreigners at an under Rate, and manufactured and exported afterwards to enrich the Inhabitants of other Countries.

The great Dutchy of *Tuſcany* is ſince fallen into a worſe Condition than when it was viſited by our Author. The Princes of the Houſe of *Medicis*, always retain ſomething of the Merchant; and though they wanted not Ambition, and were ſtudious enough for the Advancement of their own Intereſt, yet they kept always in View the Good of their Subjects, as being truly ſenſible, that a Prince could never be great or rich if his Dominions were thinly inhabited, or his People poor. It was with this View, that by the Aſſiſtance of Sir *Robert Dudley*, an *Engliſhman*, Son to the great Earl of *Leiceſter*, that took ſo much Pains to build the Town, and open the Harbour of *Livorno*, which we taking our Pronunciation from our Sailors, call *Leghorn*, and which they afterwards declared a free Port. In this, and in other Meaſures of the ſame Nature,

ture, they pursued the Maxims that had been laid down while *Florence* remained a free State; but there was this Mischief attended the Change of the Government from a Republick, that its Fate depended no longer upon itself, but upon that of the reigning Family, which has brought it into the Circumstances we see it at present, which are very extraordinary, since it no longer is the Inheritance of that Family, or of the Heirs of that Family, but by Way of Exchange has been given to the Duke of *Lorrain*, who is at present Emperor, and thus labours under two additional Misfortunes; for as it had lost its Liberty before, so now it has not only lost its Native Princes, who were always the Parents of their People, and fallen under a foreign Yoke, but has actually no Prince at all, and is become a Province lying at a great Distance from the Residence of its Sovereign. These are, without Doubt, very grievous Misfortunes, the Consequences of which will be seen daily more and more.

The other States of *Italy* have also suffer'd much since they were visited by our Author; the Dutchies of *Milan*, *Mantua*, and *Guastalla*, are no more; and it is doubtful whether the same Thing may not be said of *Modena* and *Mirandola*. The Republick of *Genoa* is certainly undone, if not subverted; and the two last general Wars have gone farther in depopulating distressing, and impoverishing *Italy*, than all she suffered in the two Centuries before, and yet in that Time her Sufferings were not small. But notwithstanding all this, and though it is scarce possible for a Country to be more wretched than this really is at the Time we are writing, there is no Doubt that a few Years of Peace, and the rising up of good Princes, might still recover it to as good a State as ever it was in for these five hundred Years. The Reader will from hence discern the true Reason, why the maintaining a Balance of Power in this Country is so much the Interest of all the Princes and States that are its present Possessors, and why the rest of the Crowns of *Europe*, and the maritime Powers more especially, have also an Interest in maintaining that Balance, which is of so great Consequence to the Commerce of *Europe*, which can never be well regulated if that Balance should be overturned, and, by Addition of Conquests, the greatest Part of this Country fall under the Dominion of any Prince much more powerful than the rest. We may also see how wise and how right an Expedient it would be, if all the *Italian* Powers would unite in a Confederacy for preserving the Peace of that Country, by establishing a perpetual Neutrality, which, as it would prejudice no one Power in *Europe*, so if those concerned would go about it heartily, there could be no Doubt of their succeeding; and this might not only lay a Foundation for their particular Happiness, but prove a very good Precedent for establishing the universal Tranquility of Christendom; which if it be a Blessing that we have small Hopes to see, we may however have Leave to wish, and please ourselves with the Prospect of what would certainly prove the greatest and the most universal Good.

Thus we have taken Pains to accommodate the Accounts, Observations, and Remarks of Bishop *Burnet*, made threescore Years ago, to the present Times, at least with respect to *Italy*. It is very much to be regretted, that he did not give us a larger Account of his Journey through *France*, notwithstanding the Reasons assigned by him for omitting it. He shews himself very impartial in attributing the Persecution of the Protestants, to the Religion of the *French* King, rather than to the Haughtiness and Cruelty of his Temper, and perhaps there was something of Justice in this, because it is certain, that in other Respects, this Prince was very far from shewing himself of a Blood-thirsty Temper, for there was but one Man of Quality put to Death, during his whole Reign, the Chevalier *de Rohan*, and the King banished his Mother for not demanding his Pardon, which at the same time he declared he would have granted. It is very remarkable that our Queen *Mary*, who was a most violent Persecutrix, was also a Woman of a mild and gentle Temper; which shews that the best Princes are capable of doing as bad Things as the worst, when under the Influence of bad Counsels. But perhaps it may not be amiss to inform the English Reader, that the *French* Memoirs of this Reign, assign a very different Reason for this Persecution, and though they do not lay it upon the King, they lay it as little upon the Priests; for the Account they give of it is this. *Lewis* XIV. was very desirous to see the Protestants converted, as he called it, and for that Reason gave great Encouragement to such of the Clergy as applied themselves to this Work. This gave Occasion to the Archbishop of *Paris*, and the King's Confessor, Father *le Chaise*, to have frequent private Audiences of his Majesty, which lasted an Hour or two at a Time. This gave such Umbrage to one of his Ministers, Mr. *Louvois*, that he determined to put an End to it at any Rate, which induced him to propose the new Method of converting by Dragoons, as the shortest and the most effectual. If there be any Truth in this, as indeed there is too great Reason to believe that this was the real Secret of that bloody Business, then it plainly shews, that both Princes and Priests are liable to be imposed upon, and made the Tools of wicked and ambitious Statesmen, who consider Nothing but their own Interest, and stick at Nothing that may promote it. It was the same Person that filled the Head of that Prince with those dangerous and destructive Views, that were so fatal to the Peace of *Europe*, the Pretence was his Master's *Glory*, and the Interest of the Crown of *France*, but the true Cause was the Scope he had, that it was impossible for him to preserve his Power, or make himself necessary to his Master, but in Times of War and Confusion, which therefore he made it his constant Study to promote. The Surprizing of *Strasbourg*, and the erecting of *Huningen*, were but his Schemes, and in short, so were all the bad Schemes in his Time. Besides, he first taught the *French* Ministers how to practise upon the *German* Princes, which they have continued to do ever since; and he made his Boast, that in a Time of full Peace he had added more to the Dominions of *France* than the greatest of her Generals in Time of War by their Conquests: And indeed this was so true, that he brought four of the Electors to become in a Manner dependent upon the Crown, equally to the Disgrace and to the Danger of the Empire. But Reflections of this Kind may lead us too far, and therefore we will put an End to them here, and with them to this Section, that in the next we may carry the Reader into *France*, and give him a short View of a Country, which in Point of Situation, Climate, and Produce, scarce yields to any in *Europe*; the Monarchs of which are the less excusable for aiming at universal Dominion, since the Possession of it would hardly put more into their Power, than by quietly enjoying their own Territories, and attending only to the Welfare of their Subjects, they might without Envy, Trouble, or Danger, find within their Reach. But Ambition is a Perspective that diminishes Objects that are near, as much as it magnifies those at a Distance, and consequently, shews both in false Lights.

SECTION V.

TRAVELS through the *Low-Countries*, and *Germany* towards *Italy*, interſperſed with curious Obſervations, Natural, Topographical, Moral, Phiſiological, Philological, &c.

By the late Reverend and Learned Mr. JOHN RAY, *F. R. S.*

1. *An Introductory Account of the Author and of his Performance, in order to ſhew the Difference between it and other Books of* Travels. 2. *A Deſcription of* Calais, Dunkirk, Gravelin, Newport, *and other Places in the* Spaniſh Flanders. 3. *An Account of* Bruges, Ghent, Bruſſels, Louvain, *and* Antwerp, *with occaſional Remarks on whatever is ſingular or worthy Notice in any of thoſe Cities.* 4. *The ſame Obſervations continued, with a copious Deſcription of the Nature of Foreign Univerſities.* 5. *A Deſcription of Fort* Lillo, *the City of* Middleburgh, Fluſhing, Ter-Veer, Bergen-op-Zoom, Breda, Dort, *and* Rotterdam. 6. *The Deſcription of* Delft, *with the Monumental Eulogies of* William I. *Prince of* Orange, *and Admiral* Van Tromp. 7. *A Deſcription of* Leyden, *with an Account of the Univerſity, and of the Grove of* Sevenhuys, *and the Method of making Turfs.* 8. *The great City of* Amſterdam *deſcribed, with a very exact Account of its Government.* 9. *The Author's Journey from thence to* Utrecht, *with an Account of the remarkable Places in its Neighbourhood.* 10. Bois-le-Duc, Haumont, Maeſtricht, *and other Places, deſcribed.* 11. *The Manners, Cuſtoms, and peculiar Diſpoſition of the* Dutch *Nation, together with the curious Obſervations made upon that Subject by Mr.* Barnham, *Secretary to the Lord* Hollis. 12. *A large Deſcription of* Liege, *with the Monumental Inſcription of Sir* John Mandeville. 13. *An Account of* Spa, Limbourg, *and* Aix la Chapelle, *including the Antiquities and Form of Government of the laſt mentioned City.* 14. *An Extract from Dr.* Francis Blondel's *Obſervations upon thoſe Baths, eſteemed the beſt Account ever publiſhed of them..* 15. *A Deſcription of* Juliers, *and of the City of* Cologne, *and an Account of the Government of that Place.* 16. Andernach, Coblentz, *and many other Places deſcribed, with a particular Account of the Country.* 17. *A Deſcription of* Mentz, Francfort, Worms, *and* Frankendahl. 18. *An Account of* Spire, Manheim, *and* Heidelberg, *including the Deſcription of the* Palatinate. 19. Philipsbourg, Strasbourg, Briſac, *and the Country adjacent, deſcribed.* 20. *The City and Univerſity of* Bazil *deſcribed, with various Critical and Hiſtorical Obſervations thereon, and on the Places adjacent.* 21. Zurich, Schafthauſſen, Conſtance, *and the Country about them, deſcribed very exactly.* 22. *An Account of* Lindaw, *and other Towns in* Bavaria. 23. *A Deſcription of* Munich, Augsbourg, *and* Donawert. 24. *The Country of* Anſpach, *and the City of* Nuremberg, *deſcribed.* 25. *A Deſcription of* Regensberg *or* Ratisbon, Straubingen, *and* Paſſau. 26. *A large Account of the Country of* Auſtria, *with a particular Deſcription of the Capital City of* Vienna. 27. *An Account of the Author's Journey from thence to the Frontiers of* Italy.

1. IT is impoſſible to have a juſt Notion of the Nature and Value of the following Travels, without having ſome Account of the learned Perſon who wrote them, whoſe Name will always do Honour to this Nation. His Father was a *Blackſmith*, at *Black Notley* in *Eſſex*, where Mr. *Ray* was born and died. The firſt of theſe Events happened the 29th of *November*, 1628. He received his firſt Education at the Grammar-School at *Braintree*, and from thence was removed to *Cambridge*, where he diſtinguiſhed himſelf by his indefatigable Diligence in his Studies, and his particular Turn to *Botany*, which was the principal Cauſe of all his Travels. In 1658, he made the Tour of *Wales* and the Weſt of *England*; in 1661, he viſited the North, and examined the beſt Part of *Scotland*; in 1662, he made another Journey to *Cheſter*, and from thence through *Wales*, into *Cornwall*, *Devonſhire*, *Dorſetſhire*, *Hampſhire*, *Wiltſhire*, and returned to *London* through *Berkſhire*. In 1663, he travelled with Mr. *Willoughby*, Mr. *Skippon*, and Mr. *Bacon*, through the Countries which will be mentioned in the following Pages; and after his Return to *England*, he made many other Journies into different Parts for the Sake of Botanical Obſervations, of which he left behind him very large Accounts, that hitherto remain unpubliſhed. In 1677, he returned into his native Country, and built a Houſe in the Pariſh of *Black Notley*, where he paſſed the Remainder of his Days. He wrote and publiſhed a great Number of very learned and valuable Pieces, which are too well known for us to give any Account of them. He was juſtly eſteemed one of the honeſteſt and moſt conſciencious Men of the Age in which he lived; he ſuffered in his Youth for not taking the *Solemn League* and *Covenant*, and loſt his Living after the Reſtoration, becauſe he would not take the *Abjuration Oath* then impoſed in relation to that *Solemn League* and *Covenant*, which declared it not binding on thoſe who did take it; and thus he was generally eſteemed a *Nonconformiſt*, though always not only a Member, but a Deacon and Prieſt of the Church of *England*, in which Communion he died, *January* 17, 1705. His Travels are written in a very peculiar Stile, and in a very ſingular Manner; he is generally copious, and always exact, but at the ſame Time there is hardly any Thing to be met with in his Accounts that hath been recorded by others; ſo that though he deſcribes the ſame Places with many other Writers, yet the Reader will meet with very few or no Repetitions, which was the principal Reaſon of our inſerting his Travels in this Collection, which have been always, and ſtill are very juſtly admired, and generally eſteemed. One Thing more it is neceſſary to obſerve, which is this, that we have omitted his Catalogues of Profeſſors, the Times and Subjects of their Lectures in the ſeveral Univerſities through which he paſſed, as being long ago out of Date, and ſo tending neither to the Entertainment, nor Inſtruction of the Reader; and we have likewiſe left out his Catalogues of Plants, becauſe foreign to our Purpoſe, though they will always add conſiderably to the Value of the larger Collection publiſhed under his Name, which being grown ſcarce, has been reprinted within theſe few Years.

2. We went in the Packet-Boat *April* 18th, 1663. from *Dover* to *Calais*, formerly belonging to the *Engliſh*, ſince to the *Spaniards*, and ſoon after ſurrendered to the *French*, in 1598. Its Situation is very advantageous, and the Fortifications of Earth, with a deep Ditch and Citadel to the Land-ſide. It exceeds *Dover* in Bigneſs, and the Market-place is a very ſpacious Square; the Government of the Place being adminiſtred by a Major and four Aldermen.

April 21. We continued our Journey, by Way of *Gravelin* to *Dunkirk*; the firſt is a Place but indifferently built and peopled, ſeated in a watry Country, and encloſed with a good Number of Out-works and broad Ditches: The ſecond may be compared for Extent to *Cambridge*, being very populous and well fortified. It is one of the four Port-Towns of *Flanders*.

We travelled along the Sea-ſhore from thence to *Oſtend*, taking our Way by *Neuport*: This laſt is another of the *Flemiſh* Ports, having a capacious and ſecure Harbour, but will admit of no Ships of any great Burthen; the Streets are broad and uniform, but the Houſes are low, and built of Timber. *Oſtend* is another of the Harbours of *Flanders*, conſiderable both for Strength and Conveniency; being capacious and ſecure againſt the Violence of the Winds, and capable of receiving Ships of conſiderable Burthen; the Buildings are likewiſe but low here, yet pretty uniform, and the Streets regular and ſtreight, being built all at once, after the famous Siege of three Years, before it could be taken by the *Spaniards*. *Sluys*, is another Sea-port Town of this Country, but under the Juriſdiction of the United Provinces; its Harbour exceeds all the before-mentioned for its Capacity, but is growing daily ſhallower, and will in Time be choaked up.

3. *April* 24. Having taken us Places in the Track-boat, bound for *Bruges*, and drawn by Horſes, we came about a League and an half from *Oſtend*, to one of thoſe Locks (called *Soſtegni* by the *Italians*) which are generally made at a great Declivity of a Fall of Water, to keep up the Water, and thereby render a River navigable, which either wants Water, or has too ſteep a Deſcent. Such there are in *Guildford* River in *Surry* in *England*. The City of *Bruges* is about four Leagues diſtant from *Oſtend*, well built, and of a great Circumference, having been formerly a very conſiderable City for Trade. Here, when we ſaw Pieces of Linnen faſtned to the Ring of the Doors, where Women were lying in; it put us in Mind of what *Eraſmus* had taken Notice of upon this Head in his *Colloquies*. But what delighted us much, was a certain Engine made uſe of here, for the drawing up of Water in great Quantities for the Uſe of the City. This is perform'd by Means of a Chain, unto which are faſtned Cylindrical Buckets of Iron; the Chain being round in form of a Wheel-band, and put over a large *Axis*, deeply furrowed, from whence hanging down into the Well below it, and being turn'd about by the *Axis*, the deſcending Buckets have their Mouths downward, take up the Water as they paſs through the Well, which afterwards aſcending with their Mouths upwards (yet a little inclining from the Chain outward) they carry up to the *Axis*, to which as ſoon as they are come, they muſt, by Reaſon of their Poſition, turn it out into a Trough placed lower than the *Axis*, by which it is conveyed into a Ciſtern, and thence by Pipes through the City. The deep Furrows in the *Axis* are made to hold up the Buckets, without which, the Chain would be apt to ſlip back, by Reaſon of the Weight of the aſcending Buckets. I have ſeen many of this kind in *France*, *Spain* and *Italy*. This City has but Seven Pariſh Churches, but Convents in a great Number: In the Church dedicated to *Our Lady*, you ſee the Monument of *Charles*, ſirnamed the *Hardy*, Duke of *Burgundy*, who (as the *French* Inſcription tells you) was ſlain in the Battle of *Nancy*, 1476. and his Body tranſlated thence by the Emperor *Charles* V. We ſaw here a very tall Fellow, and well-ſhap'd; from his middle Finger to his Elbow 25 Inches, the Length of his Hand to the Wriſt 11 Inches, his middle Finger 7 Inches, and the reſt of his Limbs proportionable: He was afterwards ſhown in *England*.

According to *Boetius*, a Native of this Place, certain ſubterraneous Woods are digg'd up ten or twelve Ells deep in the Earth, with the Trunks, Boughs, and Leaves ſo apparent, that the ſeveral kinds of them may be eaſily diſtinguiſh'd. The like I have been informed, are found in *Frieſland* and about *Groningen*, eſpecially in the fenny Ground, where they dig for Turfs. In *England* they are called *Moſs-wood*, and are likewiſe found in mooriſh and boggy Grounds: It is very probable, that in moſt ancient Times, before all Records, theſe Places were Woods on the Continent, and being overwhelm'd by the Sea, continued under Water, till the Rivers and Floods brought thither ſo much Earth and Mudd, as by Degrees cover'd theſe Trees, and rejoined them to the Continent. As for the Seas often encroaching upon the Continent, it is manifeſt on our Coaſt of *Suffolk* about *Dunwich*, there being very ancient and authentick Records, which mention a certain Wood a Mile and a half to the Eaſt of *Dunwich*, which is now a great Way in the Sea. And, as to what concerns the filling up of ſuch Places, I have ſome Reaſons to believe, that if not all, at leaſt a great Part of the *Low-Countries* have been thus gained from the Sea. I remember that *Varenius* mentions, that at the ſinking of a Well in *Amſterdam*, of 100 Foot deep, they met with a Floor of Sand and Cockle-ſhells, a convincing Argument that the Bottom of the Sea lay there in former Ages, and that in Proceſs of Time, theſe hundred Foot of Earth were accumulated and brought thither by ſome conſiderable Rivers which depoſited the Sands its Stream had waſhed from the high Grounds hereabouts. Of this we have divers other Inſtances in the Flats about *Venice*, and in the *Camarg*, or the Iſle of the River *Rhoſne*, near *Arles* in *Provence*, where (as we were credibly informed) the Watch-Tower had been three Times removed nearer to the Sea, within the Memory of ſome People, by Reaſon of the Acceſſion of Land on that Side. Some object concerning the Trees digg'd up in *England*, that, as they are generally taken for Firs (a Tree that never grows well in *England*) this Argument will not hold in reſpect of our Country; but till we are better convinced that the Trees they ſpeak of are really Fir Trees, the Solution of this Objection meets with no great Difficulty.

We travelled *April* the 27th, by Water, from *Bruges* to *Ghent*, a City which ſtands on a great Tract of Ground, but ſcarce half built. It has only Seven Pariſh Churches, but Fifty-five religious Houſe.

From hence we continued our Journey, *April* the 30th, to *Bruſſels*, by the Way of *Aloſt* (a fortified Town) the firſt being the Capital City of *Brabant*, and the Reſidence of the Governors of the *Spaniſh Netherlands*. The Inhabitants here, as well as in divers other Cities of the *Low-Countries*, have Dogs to draw their little Wheelbarrows or Carts, in which they ſell Fruits and other ſmall Commodities.

May 2. We came to *Louvain*, a City which for its Circuit exceeds that of *Ghent* by three Rods, but contains, like that, abundance of void Ground, and is but indifferently built; the Town-houſe, which is very ſtately, being the only Structure worth mentioning. It has 43 Colleges, but does not now make the Figure it did.

The Students are diſtinguiſh'd by their Habits, according to their Profeſſions, the Divines wearing conſtantly Gowns and ſquare Caps, which the reſt are not obliged to, except at publick Exerciſes; yet none are allowed to wear Swords in the City. In the four *Paedagogia* Philoſophy only is taught by two Profeſſors; the firſt is ſtiled *Primarius*, the other *Secundarius*. The *Primarius* reads in the Morning, from half an Hour after ſix till half an Hour after ſeven, and from ten to eleven a Clock. The other in the Afternoon, from half an Hour after one, till half an Hour after two; and from half an Hour after four, till half an Hour after five. They take the Profeſſors Lectures; (which are divided into *Dictata* or *Theſes*, and Propoſitions, and *Annotations* of

or Objections and Solutions) in certain Note-Books. The Gentlemen Students are placed in a peculiar Form, called *Scamnum Nobilium*. As ſoon as the Students come to the Univerſity, they muſt enter their Names, with the Preſident of their College; every time they are abſent from a Lecture, they pay a Penny, for each Time of Abſence from a publick Exerciſe, three Pence, and if they miſs when they are to perform a publick Exerciſe themſelves, twenty Pence. The Profeſſors of each *Pedagogy* chuſe every Year twelve of their beſt Scholars, and after they have been publickly examined, out of their Number twelve are ſelected to be *Burſes*, and to have their Lodgings, Diet and a good Stipend in what College each of them pleaſes, and to chooſe what Profeſſion they like beſt, and it is out of theſe commonly the Profeſſors are choſen. Their Degrees here are *Batchelor*, *Licentiate*, and *Doctor*. After two Years ſtanding in Divinity, they may be created Batchelors or *Baccalaurei currentes*, and at one more *Baccalaurei formati*, but can't be *Licentiates* till ſeven Years after; theſe immediately after their Creation, are reputed Gentlemen, and have Liberty to chooſe a Coat of Arms. Doctors are ſeldom created till they are 50 Years of Age, unleſs they have given more than ordinary Proof of their Abilities.

May 4. We took a Walk for half a Mile from *Louvain*, to take a View of the Duke of *Areſchot*'s Palace, and the Convent of the *Celeſtines* adjoining to it. At *Louvain*, we ſaw three Things we had not met with before, *viz.* Storks, Women Porters, and Troopers begging on Horſeback.

May 5. Leaving *Louvain*, we travell'd to *Mechlin* (*Malines*) a very neat Place, being the Seat of an Archbiſhop, and Capital of one of the Seventeen Provinvinces under the Name of the *Lordſhip of Mechlin*, tho' it has not above nine Villages under its Juriſdiction. The Inhabitants are very induſtrious in their Manufactories; and among the reſt, there are three whole Streets full of Tanners. We continued the ſame Day our Journey to *Antwerp*, by Boat, which ſome compare to *Florence*, but exceeds it in my Opinion for Beauty. It is encompaſs'd with Fortifications of Earth, faced with Free-Stone, of a conſiderable Thickneſs, and a broad and deep Ditch; which together, with its Situation in a level Ground, makes it very ſtrong. The Citadel built by the Duke of *Alva*, is a Pentagon. The Houſes are generally lofty, and of Brick; the Chapel of the Jeſuits very rich and ſtately; and the Steeple of St. *Mary*'s Church a curious piece of Architecture, as is alſo the Town-houſe. Our *Royal Exchange* of *London*, was built after that of *Antwerp*, but the Copy much exceeds the Original; this City being much fallen from its Traffick ſince the vaſt Encreaſe of Wealth in the United Provinces. *Plantin*'s Printing-Houſe is the beſt of that kind I ever met with.

4. *May* 15. We embark'd on board a ſmall Veſſel at *Lillo* Fort, upon the *Schelde*, three Leagues below *Antwerp*, belonging to the United Provinces: Having a favourable Wind and Tide, we made 54 *Engliſh* Miles, and arrived before Sun-ſet at *Middleburgh*, the Capital City of the Province of *Zealand:* In our Paſſage we ſaw ſeveral Sea Calves upon the Sands. This City is ſeated in the very Center of the Iſle of *Walcheren* (whence it derives its Name) being of a large Compaſs, well fortified, populous and wealthy. It has a Channel reaching from the Town through that Part of the Iſle which looks towards *Antwerp*, capable of receiving Ships of great Burthen, which are brought into the very Streets of the City. It has about 20 Churches, the *Lutherans*, *French*, *Proteſtants*, *Anabaptiſts* and *Jews*, having alſo the publick Exerciſe of their religious Worſhip allowed them here. This is one principal Cauſe of their Wealth and Trade. We took a Walk thence to *Fluſhing*, about three *Engliſh*, Miles; It is neither ſo large nor ſo handſomely built as *Middleburgh*, the Streets being much narrower; but the Convenience and Goodneſs of its Harbour, together with its Strength and Riches, make it very conſiderable.

May 19. We took a Walk to the *Ter-Veer*, about the ſame Diſtance from *Middleburgh* to the North; it doth not come near to *Fluſhing* in Bigneſs, yet has two very good Harbours, and ſeveral Wharfs and Keys: As we paſs'd along, we found the Banks of the Sea-ſhoar covered with a Kind of Matting of Ruſhes or Flags, ſtaked down as high as the Tide commonly riſes, to prevent their being waſhed away by the Strength of the Current.

May 20. We paſs'd in a Boat from *Middleburgh* to *Bergen-op-Zoom*; and in our Way went by the ſtrong Fort call'd *Rammekens*, ſituate at the Entrance of the Channel leading to *Middleburgh*, a Place remarkable for its Fortifications, which are ſtrengthned by many Half-Moons, Horn-works, *&c.* and is look'd on as one of the beſt Fortreſſes in this Country.

May 21. We travelled to *Breda*, eight Hours from *Bergen*, which makes about 24 *Engliſh* Miles; it being the Cuſtom of the *Dutch* to meaſure their Miles by Hours. This Place may ſtand in Competition with moſt in thoſe Parts for its Strength, Bigneſs, and Number of Inhabitants, being encloſed by very good Fortifications, and two broad Ditches, one of which is always fill'd with Water. It belongs to the Prince of *Orange*, whoſe Palace is ſeen here, and there is a good Garriſon in the Town.

May 22. We continued our Journey by the Way of *Gertrudenburg* (a ſmall but well fortified Place, belonging to the *Dutch*) to *Dort* or *Dodrecht*, a City rich, populous, large, and for its Buildings, to be compared with *Antwerp* itſelf; the Streets being very neatly pav'd (as in all other Cities of *Holland*) with Stone in the middle, and on each Side with a peculiar kind of yellow Brick, ſet Edgeways. The *Engliſh* enjoy great Privileges here, and have two Churches, whereas the *French* have but one. We ſaw the Room in the *Gunners-Hall*, in which the Synod, held in this City 1611, was aſſembled, the Seats thereof being ſtill preſerved.

6. *May* 23. We paſs'd in one of their *Trackſchoots* or Boats drawn by Horſes, to *Rotterdam* in five Hours. This City is of a triangular Figure, and, next to *Amſterdam*, vies with all the other Cities of the United Provinces, not excepting *Leyden* itſelf, having been conſiderably augmented of late, by the Addition of many new Streets. Not far from St. *Lawrence*'s Church, you ſee a ſmall Houſe, which having given Birth to the learned *Eraſmus*, his Picture is ſet over the Door, with this Diſtich on one Side of it; much inferior in Merit to its Subject.

Ædibus his ortus mundum decoravit Eraſmus
Artibus ingenuis, relligione, fide.

And another thus:

Fatalis ſeries nobis invidit Eraſmum,
At Deſiderium *tollere non potuit.*

His Statue in Braſs ſtands in the great Market-place, with a Book of the ſame Metal in his Hand. As the Inhabitants of *Rotterdam* enjoy the Conveniency of a very good Harbour, ſo Ships of great Burthen are carried into the very Streets, and they addict themſelves chiefly to Naval Commerce. Their Civil Government is adminiſtred by a Preſident, four Burgermaſters, and twenty four *Aldermen* or *Senators*, which they call the *Vroetſchap:* Theſe continue in their Stations during Life, chooſe all the publick Officers out of their own Number, and if any one dies, have the Privilege of chooſing another in his Room; ſo that the Government here, as well as in other Cities of the United Provinces, is a Kind of *Ariſtocracy*, with this Difference only, that in ſome, the Number of thoſe who compoſe this *Vroetſchap* is more, in others leſs.

5. *May* 25. We went into one of their *Trackſchoots*, which go every Hour in the Day from hence to *Delft*, where we arrived in two Hours. This City is alſo very large, with fair Streets and Water-Channels in them

as

as in moſt other Places in *Holland*. The *Stadthouſe* is a ſtately Structure, and the old and new Churches are very large. In the middle of the Quire of the laſt of theſe, you ſee the ſumptuous Tomb of *William* Earl of *Naſſaw*, Prince of *Orange*, who was aſſaſſinated by the *Spaniards*, as this following Inſcription tells you:

D. O. M.
Et
Æternæ memoriæ
Gulielmi Naſſovii,
Supremi Arauſionenſium Principis,
Patr. Patr.
Qui Belgii fortunis ſuas poſthabuit,
Et ſuorum.
Validiſſimos exercitus ære plurimum privato
Bis conſcripſit, bis induxit;
Ordinum auſpiciis Hiſpaniæ tyrannidem propulit:
Veræ religionis cultum, avitas patriæ leges
Revocavit, reſtituit:
Ipſam deniq; libertatem tantùm non aſſertam
Mauritio Principi,
Paternæ virtutis hæredi filio,
Stabiliendam reliquit;
Heroïs vere filii, prudentis, invicti;
Quem Philip. II. Hiſp. R. ille Europæ timor, timuit,
Non domuit, non terruit;
Sed empto percuſſore fraude, nefanda
Suſtulit.
Fœderat. Belg. Provinc.
Perenne memor. monum.
Fec.

In the Quire of the old Church is the Tomb of the famous *Van Tromp* with this Inſcription:

Æternæ Memoriæ,
Qui Batavos, qui virtutem ac verum laborem amas, lege ac luge.
Batavæ gentis decus, virtutis bellicæ fulmen hic jacet, qui vivus nunquam jacuit, & imperatorem ſtantem debere mori ſuo exemplo docuit; Amor civium, hoſtium terror, Oceani ſtupor, Martinus Harperti Trompius: *Quo nomine plures continentur laudes, quam hic lapis capit ſanè anguſtior; Et cui Schola Oriens & Occidens, mare materia triumphorum, Univerſus Orbis theatrum gloriæ fuit: Prædonum certa pernicies, commercii fœlix aſſertor, familiaritate utilis non vilis, poſtquam nautas ac milites, durum genus, paterno & cum efficacia benigno rexit imperio, poſt L. prælia, quorum Dux fuit aut pars magna, poſt inſignes, ſupra fidem, victorias, poſt ſummos, infra meritum, honores, tandem bello Anglico, tantum non victor, certe invictus,* X. Aug. *Anno* Æræ Chriſtianæ M.D.C.L.III. Ætat. LVI. *vivere ac vincere deſiit. Fœderati Belgii Patres Heroi optime merito* M. P.

Over his Arms was written the following Diſtich.

*Urbs * Phœbi cineres jactat, ſed currus ‖ honores*
Ingreditur quoties egrediturque mari.

* i. e. *Delphi.* ‖ *Phœbi nimirum ſeu ſolis.*

One Mr. *Mere* an Apothecary of that City had a fine *Muſæum* of natural and artificial Rarities, and among the reſt, the *Dens Hippopotami* (though I queſtion whether there be ſuch an Animal) the Horns of the *Hircus Bezoardicus*, and the *Cornua & Pedes Alcis*, call'd the *Elk* in *Engliſh*; the ſame I ſuppoſe, which in *New-England* and *Virginia*, is call'd *Mooſe*; a *Species* of Deer of a tall and large Size, the Horns being without Brow-Antlers, but only a broad Palm of ſeveral Shags upon it. I ſaw one of thoſe Horns at *Lewes*, at Mr. *Holney*'s an Apothecary, that weighed twenty five Pounds, and the Skin of an *Elk* ſtuft, in the *Great Duke* of *Florence*'s Gallery. In the Anatomical Theatre we alſo ſaw many Rarities, too many to be inſerted here. *Delft* is famous for its Earthen Ware, which is made in great Plenty there, in Imitation of *China*. The Government is adminiſter'd by a *Prætor* or *Schout*, two *Burgomaſters*, ſeven *Eſchevins*, and forty *Senators*, which they alſo call the *Vroetſchap*.

May 28. We paſs'd by Water, in leſs than an Hour's Time, to the *Hague*, being rather a Village than a City, and not encloſed with Walls or any thing elſe; but for the Fairneſs of its Streets and beautiful Houſes, and Number of People, may challenge the Preference before many Cities. The Grove which is near it, is exceeding pleaſant, and here I firſt ſaw the *Monophyllum* grow wild, as I found at *Scheveling*, a Village on the Sea-ſide, near the *Hague*, a *Species* of *Sparrium marinum*, much larger than our *Engliſh* kind. Whilſt we were at the *Hague*, we took the Opportunity of viewing the Burial Place of a certain Lady of *Zealand*, in the Church of *Lauſdun*, a Village about five or ſix *Engliſh* Miles from the *Hague*, who, as the Inſcription tells you, was *Margaret* the Wife of *Herman*, Earl of *Hennenbergh*, and Daughter of *Florentius*, Earl of *Holland* and *Zealand*, and Siſter to *William* King of the *Romans*, &c. This Lady being about 40 Years of Age, and meeting with a poor Woman that had Twins in her Arms, told her that ſhe muſt have been diſhoneſt to her Husband, as not believing that two Children could be begot at once; at which the poor Woman being highly concerned, wiſh'd that ſhe might bring forth as many Children at a Birth, as there were Days in the Year; which was fulfilled in 1276, when at one Birth ſhe was brought to Bed of 365 Children of both Sexes, who were baptiz'd by *Guido*, Suffragan of *Utrecht*, in two Braſs Baſons, the Sons having the Name of *John*, and the Daughters that of *Elizabeth* given them; and ſoon after died all in one Day, as did alſo the Mother, and were buried in this Church of the Village of *Lauſdun*. This Inſcription is to be ſeen in Latin, over the two Baſons, in which they ſay, theſe Children were baptiz'd, and beneath it this Diſtich:

En tibi monſtroſum nimis & memorabile factum,
Quale nec à mundi conditione datum.

7. *May* 31. We went in one of their Paſſage-boats in three Hours from hence to *Leyden*, being next to *Amſterdam*, the largeſt City in *Holland*. The great Church of St. *Peter* contains many Monuments of learned Men, and in the *French* Church is among others, that of *Joſeph Scaliger*. The Schools for publick Lectures is a Structure of three Stories high, of Brick, having two Rooms on a Floor; the two lower being aſſign'd for Divinity and Phyſick; middlemoſt for Law and Philoſophy; and the uppermoſt contains the Printing-Houſe, ſo well known by the Name of *Officina Elzeviriana*. Every Year a Catalogue is printed in *Latin*, and affixed to the School-Gates, containing the Names of the Profeſſors, and what publick Lecture each of them is to keep the Year following. Behind the School-Yard is the Phyſick-Garden, which encloſes about an Acre of Ground in the Square, and has a conſiderable Number of exotick Plants; the Catalogues of which are alſo frequently publiſhed here. They have no more than two Colleges here, in the Nature of Hoſpitals, for the Suſtinence of poor Scholars, the reſt of the Students living upon their own Purſe, without any Gowns or Caps, but walk the Streets with their Swords, and appear in the Schools, and perform their Exercifes in them, with their Heads uncover'd. Thoſe that have a Mind to be Members of the Univerſity, apply themſelves to the *Rector Magnificus* (reſembling the Vice-Chancellor of our Univerſity) who enters them into the Book, and gives them a Seal, by which they are freed from paying of Exciſe, yet under a certain Limitation. Beſides the publick Lectures, each of the Profeſſors allot certain Hours for reading in private (which they call *Collegia*) for which the Auditors pay a Gratuity. Degrees (of which they have only thoſe of *Maſter of Arts* and *Doctors*) are conferr'd here, without the leaſt reſpect to the ſtanding of the Candidates. He who is to commence in any Faculty, propoſes only certain Theſes upon a ſelected Subject in Print, which he is obliged to maintain againſt all Opponents, every one having

having the Liberty (after Leave ask'd from the Professor that presides) to oppose the Candidate. Each of these Professors have a Salary of 200 and 300 *l. per Annum* allowed them. Besides the University, there is a great Manufacture of Woollen Cloth settled in this City. For the rest, the Houses are very well built, with very steep Roofs on Purpose to cast the Rain Water into Cisterns, wherein it is preserved for Use. Its Streets are for the most part very broad, large, and streight, furnish'd with Water Channels. In the Night time certain Watchmen go about the Streets, and making a Noise with a Rapper, tell every Hour what Time of Night it is. In the anatomical Theatre, we saw many Skeletons of Men and Beasts, and among other Rarities, a Box, containing the Skeleton of the Head of an *Indian* Creature, half a Stag's, half a Hog's-head; many Leaves of the *Bethle*, not unlike the great *Satyrion* Leaf; an *Ant-Bear*; and in the Library, the Manuscripts of *Joseph Scaliger*. *Leyden* is enclosed with a good Earth Wall, and a Ditch, which being surrounded by Rows of Lime-Trees, make very pleasant Walks.

Before we parted from *Leyden*, we took a Turn to a Village call'd *Sevenhuys*, about four Leagues thence, to view a very pleasant Grove near it, excellently well stor'd with wild Fowl, such as *Scholfers*, call'd *Shags* in *England*, being not unlike *Cormorants*, but somewhat less; we were much surprised to see them build upon Trees. *Lepelaers*, call'd *Plateæ* and *Pellicani* by *Gesner*, some call them *Spoonbills* in *England*. *Quacks*, call'd *Night-Ravens* by the *Germans*, because they always make a Noise in the Night Time, and *Reyers* or *Herons*. Besides which this Wood affords vast Numbers of *Ravens*, *Wood-Pidgeons* and *Turtle Doves*. By the Way, we took Notice of *Lysimachia lutea flore globoso*, and the *Arum sive Dracunculus* growing in the Ditches. All the Grounds between this Village and *Leyden*, are low, fenny, and full of Pools. We saw the Country People hereabouts busied in making of Turf: They rake with a Kind of Hoop-net, fastened to a Pole, the Mud up from the Bottom of a standing Pool, wherewith having laden a Boat, they throw this Mud with long Shovels on an even Piece of Ground, making of it a Bed of an equal Bigness as near as they can guess; this, after it has lain long enough to dry, they tread with pieces of Boards fastned to their Feet, to make it close and smooth; then they cut the whole Bed with a Spade into Pieces of the Bigness of a Brick, and pile them up in Stacks or Ranks, so that one may see through them, to give a free Passage to the Air and Wind, to dry them further, and afterwards are laid up in Barns, the Sides of which are made up with wooden Bars at some Distance from one another, to make them fit for Firing.

June 6. We continued our Journey in one of the Boats that go from this Place to *Harlem*, where we arrived in four Hours; being a populous, strong and pleasant City; provided with very fair Channels in several of its Streets: It has most delightful natural Groves on that Side where it looks towards *Leyden*. In the Garden of the Prince's House is a Summer-House, where you see the Picture of *Lawrence Coster*, in a furr'd Gown, holding the Letter A in his Hand, with this Inscription over it:

M. S. *Viro Consulari*, Laurentio Costero *Harlemensi alteri Cadmo, & Artis Typographicæ circa Annum Domini* MCCCCXXXX, *Inventori primo.*

The Statue and Inscription which was on his House in the Market-place, are no more to be seen, the House being sold. The chief Trade in this City is in Weaving of Silks, Damasks, Velvets, Sattins, Linen Cloths, &c. The Sea Coast near *Harlem*, and all *North Holland*, are covered against the Sea with green Downs.

8. *June* 8. We went hence in two Hours by Boat to *Amsterdam*, where we met at the Gate no more than two Soldiers, one without, the other within: This City, as it is the biggest of all the Low-Countries, so for Riches and Traffick may compare with any in *Europe*. At that Time I look'd upon the Extent of it to be the same with *Venice*, and consequently less by one half than *London*, but as they were then busied in enclosing a very large Tract of Ground with a strong Wall and deep Ditch (which I hear is since fill'd up with stately Houses) it will bid fair for being numbered among those of the first Rank for Bigness. The chief publick Buildings here are, the *Stadthouse*, a most magnificent Square Pile of Buildings, fac'd without with Free-stone; the Foundation of which, as they told us, cost 100000 *l.* Sterling, the Structure being built upon 13659 great Piles or Trees driven into the Ground. The Exchange a large oblong Square, frequented by vast Numbers of all Nations. The *Admiralty-House*, a noble Structure, with fair Rooms. The *Magazine* and various *Hospitals* and *Houses of Correction*. In this City is also a publick School, in which are kept Lectures in several Faculties, by six Professors, especially in the Summer Time. The *Jews*, who are richer here than in any other Place, amount to twenty thousand: In this City are also tolerated most other Religions (not excepting the *Roman Catholick*) but none, except those of the establish'd Religion, are permitted to erect any Steeples, or to make use of Bells for the assembling of the Congregation. In that stately Structure, called the *New Church*, you see a very fair Monument, erected to the Memory of *John van Galen*, with this Inscription:

Generosissimo Heroi
Johanni à Galen
Essensi
Qui ob res fortiter & feliciter gestas, sexies uno anno Dunkirkanorum prædatorum navem captam, & à Barbaris opima spolia reportata, Ordinum Classi in Mari Mediterraneo Præfectus, memorabili prælio ad Livornam, Deo auxiliante, Anglorum navibus captis, fugatis, incendio et submersione deletis, commercium cum dicti maris accolis restituit, idibus Martii Anno M.DC.LIII. *Et uno pede trauncatus, nono post victoriam die, annos natus* XLVIII. *obiit, ut in secula per gloriam viveret.*
Illustriss. & Præpotent. Fœderati Belgii
Ordinum decreto,
Nob. & Pot. Senatus Archithalass.
Qui est Amstelodami
M. H. P.

The Pulpit of this Church is valued at ten thousand Pounds *Sterling*, and there are twenty four established Ministers belonging to this City.

The Government is administer'd here by the *Prætor* or *Schout*, four *Burgomasters*, nine *Eschevins*, and thirty six Counsellors or Senators, which they call the *Vroetschap*. The *Prætor* has the first Place upon the Bench of the *Eschevins*: He is elected by the *Burgomasters* (with the Approbation of the *Vroetschap*) for three Years, but may be continued in his Office from Time to Time: He is not eligible to this Dignity unless he has been a Freeman seven Years. His Business is to make Laws in Conjunction with the *Burgomasters* and *Eschevins*, to apprehend and imprison Criminals, and he presides as Chief Justice in civil as well as criminal Causes; and with the Approbation of the *Burgomasters* and *Eschevins*, determines all Matters before them, and pronounces Sentence against Criminals, and sees it put in Execution. In other Cities, the *Prætor*'s Concern reaches no farther than to apprehend and prosecute Malefactors. The whole Number of *Burgomasters* consists of twelve, but four only are regent at a Time, which is a Year: They must at the Time of their Election be forty Years of Age at least. For every Year, the *Burgomasters* that have been *Eschevins*, chuse by the Majority of Votes, three out of the twelve to be Regents, which three select one out of the four that reigned the Year before, a fourth, who tenders them the Oath, and officiates as President the first three Months. The remaining eight *Burgomasters* are employed in other great Offices, such as Treasurers, Masters of Hospitals, and one is sent in Quality of Deputy to the Assembly of the States at the *Hague*, one for a Member of the Council of

of the Admiralty of *Amsterdam*, &c. The Office of the *Burgomasters Regent* is, to take Care of the Government and Peace of the whole City, to determine Differences between private Persons, to be Surveyors of the Fortifications, Streets, and publick Buildings. If one of the twelve *Burgomasters* happen to die, it belongs to the *Vroetschap* to chuse another. When the *Eschevins* are to be elected, the *Vroetschap* proposes fourteen Persons, out of which the *Burgomasters* select seven; but one Condition is, that they must not be near of Kin either to the *Schout*, or any of the *Burgomasters Regent*. Unto those seven the new and old *Burgomasters*, together with the new elected *Eschevins*, by the Majority of Voices, add two out of the Number of the *Eschevins* chosen the last Year, which two for that Year have the first and second Rank among the *Eschevins*, who are Judges both in civil and criminal Causes. The Council of thirty six, or *Vroetschap*, continue in their Places for Life, and as often as one of that College dies, the rest chuse another in his Place, but no body under twenty five Years of Age is admitted. They not only have the Power of presenting the fourteen Persons out of whom the *Eschevins* are chosen, but are also called together by the *Burgomasters*, when any Thing of great Moment is to be debated or resolved upon; so that the supreme Power seems to be lodged in them. Not many Years ago, according to the Constitution of this City, no Body could be *Burgomaster*, unless his Father had been a Freeman a Year and six Weeks before he was born; but now any who will pay five hundred Gilders, may be made a Freeman, and after seven Years is qualified to be a *Burgomaster*; but such as do not aspire to this Dignity, may be made Free for fifty Gilders. The City Trained Bands consist of fifty four Companies, divided into four Regiments, of eleven Companies each, one hundred and fifty Men in a Company, which amounted to 8250. Two Companies are drawn out every Night to guard the City, which makes them fit for Service.

9. *June* the 16th, we prosecuted our Journey to *Utrecht* by the ordinary Passage-boat, where we arrived in six Hours. This is the capital City of the Province of the same Name; a large Place, surrounded with a good earthen Wall and deep Ditch; but its Streets are not comparable for Neatness or Cleanness to those of the Province of *Holland*, though the Water-channels are also conveyed through several Streets. The University here was established by the States General in 1636; the Professors of which, as well as those of *Leyden*, publish a yearly printed Catalogue of their Names and intended Lectures. For the Administration of the Government, they have an Upper and Lower *Schout* and four *Burgomasters*, two of whom are new chosen every Year.

Hence we passed by Boat to *Vianen*, resembling the *Mint*, a Place for Refuge belonging to the Lord of *Brederode*. We saw here a certain Engine for the Weaving of Tape by the Motion of many Shuttles at a Time, at once curious, expeditious and profitable.

We continued our Journey the same Day thro' *Leerdam*, (about three Hours distant from *Vianen*) and the 19th of *June*, through *Asperen*, below which we crossed the River *Wale* or *Vabalis* in a Ferry-boat, and came to a very pleasant walled Town called *Bommel*, seated in an Island; a small Distance thence we ferried over the *Maese*, and passing in Sight of two strong Forts near the River side, one called *Crevecœur*, and the other *Engelen*, came in four Hours to *Hertogenbosch*, *Sylva Ducis*, or *Bois-le-duc*, as the *French* call it, and by which Name it is generally known. As this City is seated upon a Kind of a Hill, surrounded with Fens of a large Extent, the greatest Part of which was then (and is generally) covered with Water, we passed upon Causeways through a Moat, and over two Draw-bridges, before we entred the Town. Besides which, being strengthened by a good Wall and deep Ditch, and defended by a regular Citadel, this, with its Situation, seems to render it impregnable, and yet it has been taken in the late Wars. In the Choir of the Church of St. *John*, are to be seen the Arms of many of the Knights of the *Golden Fleece*, and over the upper Stalls an Inscription in *French*, importing, That *Philip*, surnamed the *Good*, Duke of *Burgundy*, *Lorrain*, and *Brabant*, had, in 1429, instituted in the City of *Bruges*, an Order of Honourable Knights, unto whom he had given the Name of *Knights of the Golden Fleece*, limiting their Number to twenty four, their Chief to be the Duke of *Burgundy*, or Supreme Lord of the *Low Countries* for the Time being. The Houses here are for the most Part covered with Boards on the Outside; the Marshes about it produce great Abundance of Wild-fowl, and the sandy gravelly Banks the *Herniaria hirsuta*.

10. *June* the 20th, we travelled in a Kind of Waggon in six Hours to *Eindhoven*, and thence in four Hours more to *Haumont*, both small but walled Towns, the last of which belongs to the Bishop of *Liege*.

June the 21st, we travelled for three Hours through Heaths to *Bry*, a small walled Town, and afterwards ascending the Hills, had a full View of *Maestricht*, and the River *Maese*, where we arrived that Evening, after seven Hours riding. It is a strong well fortified City, strenthened with very good Out-works. The Magistracy here are half *Protestants* and half *Romanists*, and of the last are the greatest Part of the Inhabitants; though the *Dutch Protestants* have also three Churches, and the *English* and *French* one, which they use by Turns. The *Catholicks* have twenty Convents here, and are allowed the publick Exercise of their Religion. Most of the old Houses are of the same Fabrick with those of *Hertogenbosch*, but many new Brick Houses have been built of late Years. They were then also building a very stately square Structure, intended for their Town-house. The River *Maese*, which divides the City into two Parts, is joined to both by a large Stone Bridge, sustained by nine Arches, and the lesser Part on the other Side is called the *Wick*, being not inferior in Strength to the other Part.

As to what relates to the common People of *Holland*, it must be confess'd they are surly and ill bred, which is the Reason that no Strangers that know the Country will deal with Inn-keepers, Waggoners, Boatmen, Porters, and such-like, without bargaining before-hand. The Men are generally very large boned and bulky, and these, as well as the Women, are constantly eating as they travel. At their common Entertainments, a Sallad leads the Van, a Kind of stew'd Meat is the main Part of the Dinner, and it concludes with some boil'd and butter'd Herbs. The chief Food of the ordinary People is Cod-fish and pickled Herring, which they cure better than the *English*. In the publick Houses you commonly meet with smoaked Beef, cut in thin Slices, good Bread and Butter, and four or five Sorts of Cheeses. Their strong Drink (they call it *Dutch* Beer, and very properly, for it is seldom clear) is sold for three Pence a Quart; the Dearness of which arises partly from the heavy Excise laid upon this, as well as all other Provisions; partly from the Plenty of Money in those Provinces, which makes Land sold here at between thirty and forty Years Purchase. Most of their Beds are made close like Cabins, narrow and short, and yet you pay an excessive Rate for them in the Inns. Their Houses are kept exceeding neat, even to the Outside of Pots and Pot-hooks, nay, the very Tiles of the Pent-houses; yet has it been observable, that in dressing their Meats, they are not so clean and curious as the *English*. They use Organs in most of their Churches, collect Money for the Poor in Sermon-time, with a Purse fastened to a Stick, and a Bell hanging to it. The Psalms to be sung are set down upon Slates, hung upon the Walls of the Church for that Purpose. They seldom travel on Horseback, but generally in Waggons, some cover'd, others not, but most by Water; and this on Sundays as well as other Days. Beggars are very seldom seen in *Holland*, notwithstanding the vast Multitude of People, this Province containing no less than twenty four walled Towns and Cities, six of which (besides *Amsterdam*) are bigger than any in England, except *London*. And upon this Occasion, I cannot but give you the Heads of some Observations made by *Francis Barnham*, Esq; who was in *Holland* with my Lord

Lord Ambaſſadour *Hollis*, which have been eſteemed ſenſible and curious.

11. "There is, ſays he, a continual Watch kept "on the Steeples in all the Cities of the United Pro- "vinces: The Differences ariſing among Boatſmen and "Waggoners, who ſhall go firſt, are decided by caſt- "ing a Die. They gather the Rain Water by Pipes "from the Houſes, and preſerve it in Ciſterns, as they "do in *Venice*. The *Dutch* ſtand much in Awe of "their Superiors, becauſe Juſtice is done there without "Delay. They are ſtrangely addicted to Novelties, "and mightily taken with any thing that is gay. They "are extremely greedy of Profit, yet very juſt in their "Bargains. The Knowledge how to get Money, is "what they eſteem above all other Things, and ſcarce "ever apply themſelves to any Thing beſides that and "Politicks, in which they are generally well verſed; "the meaneſt of them being qualified by his Birth- "right to become a *Burgomaſter*. They fight brave- "ly at Sea, though naturally they are of a phlegmatick "Temper, and conſequently not fit for brave Exploits "by Land. They allow of Liberty of Religion, but "keep a watchful Eye over them to ſecure the publick "Peace; which is the Reaſon that it is more difficult "to hatch a Plot here, than in other Parts; though at "the ſame Time, the People ſay and print almoſt what "they pleaſe, the ſame being included within the ge- "neral Notion of Liberty. Moſt of them have little "Senſe of Honour or Generoſity, being guided merely "by the Proſpect of Advantage or Intereſt. They "don't proſecute Murder with ſo much Violence as "Theft. The *Dutch* are always careful to ſolemnize "any great Action done by them, with all the publick "Marks of Honour and Rejoicings, to imprint into "the common People an Idea of the Ability and Wiſ- "dom of their Governors; which is the Reaſon they "frequently erect Monuments to thoſe who have de- "ſerved well of the Common-wealth. The ordinary "Sort of Women (if not all) ſeem to be more pleaſed "with obſcene Diſcourſes than the *Engliſh* or *French*; "they have alſo the Reputation of making not ſo ſe- "vere an Account of Chaſtity before Marriage, but of "being very faithful to their Husbands. Even the bet- "ter Sort of Women are not backward of admitting "Men, though of very little Acquaintance, to a Sa- "lute; and Kiſſing paſſes current here, not only at "Parting and Returns, but alſo in Frolicks and fami- "liar Converſation. Moſt Women are let into all "the Actions of their Husbands, who ſeldom under- "take any thing without their Knowledge and Ap- "probation. They have abundance of Chiming in "their Cities, and vaſt Multitudes of Storks building "their Neſts upon the Tops of the Chimneys. This "however is not only obſervable in *Holland*, but alſo at "*Louvain*, and in other Towns of the King of *Spain*'s "Dominions, as well as in ſeveral Places belonging to "ſovereign Princes in *Germany*, which contradicts that "commonly received Opinion, that thoſe Birds never "build their Neſts but in Common-wealths."

June the 22d, We went from *Maeſtricht* to *Liege*, four Leagues diſtant. As we paſſed up the Hills, we obſerved at ſome Diſtance from *Maeſtricht* an arched Paſſage into a Vault, but being by the wet Seaſon pre- vented from taking a View of it ourſelves, I will here give you the Senſe of our *Royal Society* concerning it. This Quarry, ſay they, lies within a Cannon-ſhot of *Maeſtricht*, being cover'd with twenty five Fathoms of Rock or Earth; its Length along the River towards *Liege* being of ſome Miles, and having one Entry near the River Side, Carts can, with a great deal of Eaſe, unload the Stones upon the Banks of the River, the Quarry within lying parallel to the Horizon or Level, and very little elevated above the River. After you have entred the Vault with Torches, it affords a moſt ſurprizing Proſpect to the Beholders, who ſee ſome thouſands of ſquare Pillars in ſpacious level Walks, generally twenty Foot (and ſome more) high, ſo regularly wrought, that one would imagine that the whole was deſigned for one of the ſubterraneous Palaces of the ancient *Roman* Em- perors; whereas the whole is no more than the Effect of the Miners, Labours, who come here to get Stone. This noble Quarry has another remarkable Uſe, ſerving People for a Retreating-place when Armies are march- ing that Way, being able to hold forty thouſand Men, who by the many Pillars and Labyrinths, are able to defend themſelves with their Fire-arms, againſt any Power that may attack them.

Further upon the Downs, we obſerved three or four more of thoſe Paſſages, and came before Night to *Liege*, a City, though very large, yet for Beauty and Riches not comparable to any of thoſe of *Holland*; the Houſes being cover'd on the Sides either with Boards or Clay, and the Streets narrow and very ill kept. The River *Maeſe* divides itſelf, and runs through the Town in two or three Branches, which are joined by ſeveral Bridges. It is however very pleaſantly ſitu- ated, but ſurrounded with Hills, on one of which ſtands the Citadel, the Sides of thoſe Hills cover'd with Or- chards and Vineyards. Proviſions are very cheap here, and the People very courteous: The Women are not ſo fair as in *Holland*, and do a great deal of Drudgery. They have Coal-pits near the Town, ſome of which are an hundred and fifty Yards deep. The Cathedral Church dedicated to St. *Lambert*, has ſixty Canons or Prebendaries, who muſt be all of noble Extraction, except that they admit a few Men of Learning among them. Theſe elect the Biſhop of *Liege*. Beſides theſe, there belongs to it twelve *Canonici mediocres*, and twelve more ſtiled *minores ſive parvæ Menſæ*. The three States of this Dioceſe, compoſed of the Clergy, Gentry, and Commons, have a conſiderable Share in the Govern- ment, no Tax being to be impoſed, or other Matters of great Weight tranſacted without their Concurrence and Approbation.

This City is in a Manner filled up with Religious Houſes: In the *Engliſh* Jeſuits College Garden we ſaw ſeveral Dials, the Invention of the ingenious *Franciſcus Linus*; and in the Cloiſter of the *Williamites*, without the Walls, the Tomb-ſtone of our Countryman Sir *John Mandeville*, with this Inſcription:

HIC JACET VIR NOBILIS DNS JOES DE MAN- DEVILLE AL' DICTUS AD BARBAM MILES DNS DE CAPDI NATUS DE ANGLIA, MEDI- CINÆ PROFESSOR, DEVOTISSIMUS ORA- TOR, ET BONORUM LARGISSIMUS PAU- PERIBUS EROGATOR, QUI TOTO QUASI ORBE LUSTRATO, LEODII DIEM VITE SUE CLAUSIT EXTREMUM ANNO DNI Mº. CCCº. LXXIº. MENSIS NOVEMBRIS DIE XVII.

On the ſame Tomb-ſtone was alſo to be ſeen the Fi- gure of an armed Man treading on a Lion, with a forked Beard, and his Hand lift upwards in a Bleſſing Poſture, with theſe Words going out of his Mouth, *Vos ki paſſeis ſor mi, pour l'amour Deiu preyes por mi*; which being old *French*, ſignifies, *You that paſs over me, for the Love of God pray for me.*

13. We left *Liege* the 26th of *June*, and travelling for ſeven Hours over hilly and rocky Places, arrived at the *Spàa*, a pleaſant little wall'd Place, ſituate in a deep Valley. It is very well built, by reaſon of the Concourſe of many Strangers here, for the drinking of Mineral Waters, of which there are four ſeveral Springs.

We purſued our Journey, *June* the 28th, to *Aken*, through *Limburgh*, three Hours from the *Spàa*, a Place of great Strength for its Situation, being ſituate on the Side of a very difficult Acceſs, but it has but one Street, and the Houſes only of Wood. *Aken*, or *Aix la Cha- pelle*, as the *French* call it, to diſtinguiſh it from *Aix* in *Provence*, is a large and ſtrong Place, and a free Impe- rial City, being ſtrengthened by a double Wall, and adorned with no leſs than thirty Churches. The Chair wherein the Emperor ſits when he is crowned here, has its Sides of Ivory, and they ſay, that the Bottom is made of a Piece of Wood belonging to *Noah*'s Ark. The Government of this City is adminiſtred by a Ma- jor, two *Burgomaſters*, fourteen *Eſchevins*, and one hundred and twenty Counſellors. The Major has the Preſidence

Presidente among the *Eschevins*, is put in by the Duke of *Juliers*, and continues in his Place *quam diu se bene gesserit*. The *Burgomasters* are elected by the Majority of the Companies of the City, and administer this Office two Years, a new one being chosen every Year. The *Eschevins* officiate in Quality of Judges, during Life, another being chosen in the Place of him who dies. The Counsellors are also chosen by the several Companies (of which there are fourteen or fifteen). The Territories belonging to this City are very large, comprehending near two hundred Villages, enclosed on all Sides with Mountains; which producing abundance of *Lapis Calaminaris*, this is employed here in great Quantity to turn Copper into Brass. But what renders this Town most famous, are the *Mineral hot Baths*, some of which are within, the rest without the Town, at a Village called *Borcet*; these latter, both in Heat, and in Abundance of Water, much exceed ours in *England*, being so hot, that one may boil an Egg in them. Their Taste was saltish, and they were used both inwardly and outwardly. One Day as we were walking to *Borcet*, we saw a certain Pool whose Waters were lukewarm, by reason of a small Stream of one of the Springs of the hot Baths passing through it; they told us that it bred very good Fish, but that they were obliged to put them into cold Water for two Months before they eat them. Of the Nature, different Kinds, Ingredients, and Uses of those Baths, both within and without the City, *Francis Blondel*, M. D. has treated admirably, as well as at large, in his Epistolary Discourse, published in *French*, of which the Substance follows:

14. *An Extract from Dr.* Francis Blondel's *Discourse concerning the Baths of* Aix la Chapelle.

Not to trouble the Reader with the various Opinions of ancient and modern Philosophers concerning the Cause of the actual Heat of natural Baths, our Author's Account thereof in Reference to these of *Aken* is in Brief as follows.

These Waters (saith he) passing through a certain argillaceous Earth, pregnant with a kind of nitrous Salt, almost of the same Taste with the Waters of the Baths (which is to be found in good Quantity in the Lands about this City) charge themselves therewith, and so become a *Menstruum* capable of dissolving such mineral Metals as are contained in the Veins of the Earth thro' which they run. This Solution he conceives is made by piercing and corroding the Minerals after the same Manner as Spirit of Nitre and other *Aquæ Stygiæ* are wont to do, which usually causes a great Ebullition and Heat. So then the actual Heat of these Springs proceeds from the Mixture and Encounter of their Waters (impregnated as is before intimated) with the mineral and metallic Substances, Juices, and Spirits contained in the Veins of the Earth through which they have their Course. The nitrous Salt beforementioned may perhaps be the *Hermetic* Salt of Monsieur *Rochas*, or the *Esurine* Salt of *Helmont*. Now the Water once heated, being contained in the Vaults of the Mountains as in a Stove, continues hot a long Time, the Eruption thereof being, it is likely, at a good Distance from the Place where it did at first conceive its Heat.

At the long Continuance and Duration of the Heat of these Waters, for so many Ages past, no Man need Wonder: For *First*, It is generally taken for granted, that all Sorts of Mines grow and increase purely by Addition, converting the more refined, subtile part of the Earth, and which hath a seminal Disposition to such a Change, into their own Nature. *Secondly*, The nitrous Salts, the first Ingredients of these Waters, are also restored in their *matrices*, after the same Manner as we see it happens in the *Caput mortuum* of Vitriol, which though the Vitriol hath been once or twice extracted from it, will, by being exposed to the Air, again recover more and more; whether it be by Conversion of its *Matrix* into its own Nature, by a kind of Aggeneration and Transmutation, or by imbibing and retaining those subtile and volatile saline Exhalations, which continually ascend out of the Earth, or wander up and down in the Air.

As for the Ingredients of these hot Waters in general, he saith, that besides a threefold Salt-nitre *fixed*, *volatile*, and *mingled*, or *Armoniack*, they partake of a fixed and volatile *Sulphur*, a *Manna* of Allum, some Vitriol, divers Metals, as Copper and Iron, a very little volatile Earth, a certain *Argilla*, Sand and Calaminary Flowers. That they participate of Copper he proves, in that, the Territory of *Aken* abounds in divers Places with *Lapis Calaminaris*, which is, as it were, the Aliment of Copper: For being mingled in the Furnaces with red Copper, it augments it by the Addition of thirty Pound Weight *per Cent.* and gives it a yellow or golden Tincture. As for Iron, the many ferrugineous Springs, that are found within and without the City, are an evident Testimony that there are Plenty of Iron Mines hereabout; and therefore most likely it is, if not certain, that these hot Waters charge themselves with that Metal. That they contain a three-fold nitrous Salt, he proves from their natural Evaporations. *First*, The fixed is found in the Wells of *Borcet*, and the *Emperor*, chrystallized into small shining Square Grains, mingled with a little Flower of Sulphur, sticking to the Covers of those Wells, which have not been of a long time opened. It may be also found in the chemical Examination of the Waters by Evaporation or Distillation. *Secondly*, The *volatile* is carried up by the volatile-Sulphur, as it is hereafter shew'd in the Description of the first Sort of these Baths. *Thirdly*, The *Mingled*, or *Armoniac*, is daily seen in all the Waters of the City, and of *Borcet*, swimming in little Cylinders on the Surface of the Waters, and this is that Cream, or Scum, which is ordinarily found upon the Waters in the Basons. That they contain the rest of the beforementioned Ingredients, shall be shewn in the Description of the particular Baths: The Waters whereof our Author reduces to four Sorts.

First, *Nitro-sulphureous*, such are those of the *Emperor*'s Bath, the *little* Bath, and St. *Quirin*'s Bath. *Secondly*, *Sulphureo-nitrous*, such are those of *Comps*, or the *Poor-men*'s Bath, the *Rose*, and St. *Cornelius*'s Bath. *Thirdly*, *Sulphureo-nitro-vitriolic*, such is another Bath of the same St. *Cornelius*. *Fourthly*, *Salso-alumino-nitrous*, *viz.* those of *Borcet*, a Village adjoining to *Aken*.

First, As for the *Nitro sulphureous* kind, those of the *Emperor*'s Bath, and the *little* Bath, are but one Water, coming from the same Source, and collected in one and the same Well. That Part reserved in the *Emperor*'s Bath is divided into five great Basons, or Receptacles: That in the *little* Bath into three. All which might be renewed daily, if Time would permit, the Spring is so copious. But by reason of the excessive Heat of the Waters, it is necessary oftentimes that they stand in the Bason sixteen or eighteen Hours to cool, before they be fit for the Patient's Use. Notwithstanding when they are come to a just Temper, one may bathe in in them, and endure them a long time, as those of *Borcet*, without any Inconvenience. This Source hath this Quality peculiar to itself, that in its Well one may find distinctly a Quantity of *Nitre* coagulated, and good Plenty of Flowers of *Sulphur* very light, purely fine, and well scented. The *Nitre* sticks to the Sides of the Well, and so do the Flowers of *Sulphur* above that: The which sometimes, whether by the extraordinary boiling up of the Fountain, or by the Impetuosity of the ascending Vapours, or by their own Weight are broken off, and fall back into the Source; from whence being no more dissolved by the Water, they come forth intire into the Basons. If you take of this Water, and let it stand in a vessel certain Days, it will precipitate of these yellow Flowers of *Sulphur*, to the Bottom of the Vessel. Besides these *volatile* Flowers, these Waters contain also fix'd Flowers of *Sulphur*, a competent Quantity of *Nitre* both *volatile*, *fix'd*, and *mix'd*, of *Armoniac*, a little *Allum*, less *Vitriol*, the Spirits of Principles of *Copper* and *Iron*, a very little Earth, *Argilla* and Sand: No *Bitumen*, for let the

ſtand as long as you pleaſe, you ſhall find no fatty Subſtance ſwimming upon them, as upon the *Spaw* Waters. The volatile *Sulphur* evaporates ſo ſtrongly, that it carries up with it a Quantity of *Nitre*, as one may ſee after the Solution of the Vapours, congealed and frozen in Winter time, when it remains incorporated upon the Walls, in the Places where the Icicles were. Theſe Waters are in Weight equal to thoſe of the *Spaw*; coming freſh out of the Source, they appear whitiſh, or bluiſh, but having ſtood a-while and grown cold, greeniſh. They are very pure, and leave no kind of Mud, or *Lutum thermale*, behind them; in cooling they yield a ſmall Scum or Cream of *Nitre*. Far from their Source, being wrought upon by the Air, they let fall a little whitiſh Sediment as thoſe of *Borcet* do a blackiſh one. They preſerve the Colour of Roſes put into them, and cauſe them not to wither, as doth common Water. The Vapours aſcending from them make Silver Plate black, as thoſe of *Borcet* make it white. The other Source of St. *Quirin*'s Bath differs from theſe in no other Reſpect, ſave that the Water thereof is cooler. It is reſerved in three Baſons. In this Well you find neither *Sulphur* nor *Salt-petre* ſticking to the Sides, probably becauſe it is open or uncovered.

II. The ſecond, or *ſulphureo-nitrous* Sort of *Compus*, &c. though they ſpring up in ſeveral Places, and have different Wells, yet is the Nature of them all, their Compoſition, and mineral Ingredients the ſame. The *Poor-Men*'s Bath hath one great Baſon or Receptacle, the *Roſe* Bath four, whereof two only are uſed, and St. *Cornelius*'s Bath of this Mine two. Theſe Waters are fit for uſe at all Seaſons, being of a temperate Heat, more efficacious, and of greater Force in their Operations, than the firſt Sort; they weigh two *per Cent.* more than they, and are of a ſtronger Scent. In theſe is never found any *Sulphur* condenſed, no not in their Wells, though they be covered: But when they are emptied, and new Water let in (as in the *Roſe* Bath) the Water running down along the Walls and Seats, into the Bottoms of the Baſons or Conſervatories, the external Air prevailing upon it, ſo ſpread, and in ſuch little Quantity arreſts, fixes and condenſes its *Sulphur* all along the ſaid Walls and Seats, refreſhing the Eyes of the Spectators with its Beauty and Luſtre. But the Water riſing in the beforementioned Baſons, and covering the Seats and Walls, the Sulphur again unites and incorporates with its Diſſolvent, and diſappears and hides itſelf therein. The Water of theſe Sources contains great Quantity of Sulphur, vere fine and ſweet, leſs nitrous Salt, a little Vitriol, and leſs Allum, more of the other Minerals and Metals, than of the firſt Sort, or thoſe of *Borcet*. So that they are more compounded, oleous and bituminous, than any of the other Sources; and though they come out of the Earth very temperate, as to actual Heat, yet can ſick Perſons hardly endure them for any long Time, for the moſt part ſcarce half an Hour.

III. The third Sort, which I call *Sulphureo-nitro-vitriolic*, and is alſo of St. *Cornelius*, differs from the Precedent, in that the Taſte is a little more acid, the Smell ſweeter, and liker that of Spirit of Vitriol, and the Touch leſs oily. It is of leſs Efficacy in Uſe than the ſecond Sort, and of more than the firſt. Of this Source there are three Baſons, which, with the two others of St. *Cornelius* beforementioned, make five in this Houſe. Theſe Waters agree much in their Compoſition with the Precedent. They are very pure and clear, eſpecially in their Wells; and though they ſeem troubled in their Baſons, yet taken in a Glaſs, they appear clear.

IV. The *fourth*, or *Salſo-alumino-nitrous* kind, are thoſe of the Neighbourhood, or *Borcet*. Theſe come out of the Earth extream hot, and in great Abundance, are all of the ſame medicinal Quality, have ſeveral Wells, and are reſerved in ten or twelve Houſes, each whereof hath two Baſons, or Receptacles; beſides which, there is a common Bath expoſed to the Air, for the Uſe of poor People. Theſe Waters caſt off a copious Excrement or Tartar, which yet is not Stone, but only a Sand mingled with, and united to the nitrous and aluminous Salt of the Water, coagulated by the Beating of the cold Air on its Superficies, to which alſo concurs the Cold of the Walls expoſed to the ſame Air. Theſe Excreſcences are found in the ſubterranean Conduits, not only of theſe, but the other Baths in the City; being held to the Fire, they ſoon become friable, and are nothing but a pure round Sand like the common. The higher Houſes and Baſons have the more of this Tartar, yet is it ſo little, that it is not to be ſeen or perceived in the Water. Theſe Waters are of a different *Species*, Virtue, and Operation, from thoſe of the City, are very eaſy to ſuffer, and ſerve often for Divertiſement and Recreation to Perſons that are in Health. The Contents of them are a great Quantity of Sea-Salt and Allum, leſs nitrous Salt, very little Sulphur, and not much of metallick Subſtances.

Concerning the Virtues and Effects of theſe Waters inwardly taken, he diſcourſes to this Purpoſe:

Theſe Waters taken inwardly are very available in the Phthiſick, *Aſthma*, or Difficulty of Breathing, occaſion'd by tough Phlegm lodging in the Branches of the Wind-pipe; againſt the Weakneſs of the Stomach, Indigeſtion, Crudities, Flatulencies, Vomitings, Hiccoughs, and inveterate Cholicks. They diſſipate and dry up all Manner of Catarrhs and ſerous Defluxions; and are very proper to be drunk by thoſe that are troubled with the Palſy, before the Uſe of the Baths. They quicken the Appetite, cleanſe the Blood, and open the Obſtructions of the Meſentery. They are of excellent Uſe againſt hypochondriacal Maladies, eſpecially in ſuch as have weak and cold Stomachs. They mollify the Hardneſs of the Liver, Spleen and Meſentery. They diſſolve and bring away the Gravel of the Reins, and leſſer Stones: And here he produces many Examples of ſuch as voided Stones upon the Drinking theſe Waters, and among the reſt, of ſome that had drank the *Spaw* Waters, and came from thence without receiving any Benefit. They cleanſe the Ulcers of the Bladder, diſſolving not only the groſs, phlegmatick and viſcous Humours which coagulate the Stone, but even the Stone itſelf, whilſt it is yet tender. They have ſometimes cured intermittent Fevers of long Continuance, and ſcrophulous Tumours. They dry up and heal the Itch, Leproſy, and other Affections of the Skin. They ſtop the immoderate Flowing of the *Menſes* in Women, and cure the Jaundice, the Paleneſs and Diſcolouring of the Skin in Virgins: And finally they give Eaſe and Relief in the Gout. Of all theſe Faculties, he brings Inſtances and Examples of Perſons that have been cured. Particularly, that theſe Waters drunk may have a Power of diſſolving the Stone, he proves by this Experiment: Taking a Stone voided by a Man about two Years before, and infuſing it in Water hot from the Fountain, for the Space of three Days, we found it (ſaith he) mollified and reduced into a ſoft Phlegm. Which Virtue of the Waters was further confirmed to us by a late Accident: For opening the Vault of a Well, there was found a certain Glue or Mucilage, which, it is to me probable, came from the Solution of the Mortar of Lime and Sand in long Time, by the volatile and diſſolvent Spirits of the Waters; eſpecially there being found no other Cement between the Stones, and in that this ſame Glue or Mucilage mingled itſelf intirely with the Waters of the Fountains, without any Appearance of Scum or Fat ſwimming on the Top, as Gum of Cherry, or the like is wont to do in Water, and being caſt into the Fire burnt not, but dried up. Theſe Experiments and Obſervations were made upon Occaſion of a Burgomaſter of *Riga* (who being afflicted with the Stone, drank theſe Waters) his paſſing his Urine through a Linen Cloth, and finding therein a certain thick Phlegm left behind, which, being kept a while upon Paper, harden'd into a ſtony Subſtance.

15. From *Aken* we continued our Journey to *Juliers*, five Hours thence, a ſmall but neat City, the Houſes low, but of Brick, the Streets are ſomewhat narrow, yet it has a fair Market-place. Its Fortifications are conſiderable, but the Citadel, in which is the Ducal Palace, may compare for Beauty, Bigneſs and Strength, with

with any of *Europe*. The chief Employment of the Inhabitants here is the making of Malt. *June* the 30th, we went hence towards *Cologne*, and passing thro' *Berchem*, a little walled Town, met by the Highways, among the Woods and Hedges, with *Mezereon Germanicum*, *Mollugo montana latifolia ramosa*, *Pulmonaria maculosa*, *Galeopsis sive Urtica iners flore purpurascente majore*, *folio non maculato*, and among the Corn, with *Vaccaria Germ.*

Cologne, dignified with the Title of an Archbishoprick, is a free Imperial City, and perhaps the biggest in all *Germany*, in which however are included three hundred Acres, planted with Vines, besides many other empty Spaces. The middle Part of the City is very well built, having two handsome Market-places: The Walls are lofty and of Stone, with two deep Trenches and several Out-works. In the Cathedral of St. *Peter* are preserved the Bodies of the three Wise Men, that came to bring their Offerings to our Saviour, enclosed in a Chest of Gold. The Number of the Noble Canons belonging to this Church, consists of fifty four, besides eight Canons Presbyters; these sixty two, in Conjunction with the Dean (who has two Voices) and two Burgomasters Regent (who have four Voices) of this City, chuse the Archbishop. The Government of the City is in the Hands of six Burgomasters, seven Eschevins, and one hundred and fifty Councellors; they all continue during Life; but of the first two are only Regents at a Time for a Year: The Eschevins are chosen by the Archbishop, as the Counsellors are by the Companies of the City, and fifty only are in Power yearly, so that it returns to the same Persons every third Year. If a Burgomaster dies, the Counsellors have Power to chuse another in his Room. The Inhabitants are generally *Roman Catholicks*, yet have the *Lutherans* a Church within the Walls, but the *Calvinists* are obliged to go to Church on the other Side of the *Rhine*. At *Cologne* we took a Boat, drawn by Men, which carried us up the *Rhine* to *Vidich*, an inconsiderable Village; hereabouts we found among the Corn, *Delphinium flore purpuro-cæruleo vulgare*, and *Nigella arvensis*; and in the barren Grounds adjoining to the River, *Stæchas citrina Germanica latiore folio*.

16. Next Morning we pass'd by *Bonn* upon the same River, the ordinary Residence of the Electors of *Cologne*, and lodged at Night at a poor Town called *Brisaca*. *July* the 6th, we passed by *Rhineck* to our Right, and came to *Andernach*, over-against which is the Castle of *Hammerstein*, belonging to the Elector of *Treves*. Further we pass'd betwixt two Castles belonging to the Count *de Weets*, that on the right Hand being seated upon a high Rock, with a Cloister adjoining to it. Two Leagues from *Andernach* we passed by *Engers*, and the same Night came to *Coblentz*.

This City, which is the most considerable belonging to the Archbishop of *Treves*, is called in *Latin*, *Confluentes*, from its Situation at the Conflux of the Rivers the *Moselle* and the *Rhine*; over the first of which there is a Bridge here of thirteen Arches, as there is over the *Rhine* a Bridge of Boats to the strong Castle of *Hermanstein*, situate upon a Rock, with a very sumptuous Palace below it, belonging to the same Archbishop. Not far from *Coblentz* are the mineral Springs, near *Helfenstein* Castle, of which Kind there are several in those Parts; as for Instance, one at *Anthony's Stone*, four Hours from *Andernach*, and another at *Zwolbach*, four Miles from *Francfort*; they are generally drank mix'd with Wine, unto which they give a pleasant Taste and purging Quality, but I did not observe in them what Dr. *Blondel* affirms, that they smoak, or are hot when they are mixed with Wine.

July the 7th, we passed by several Castles and small Places upon the *Rhine*, as the Town and Castle of *Rodesheim* on the Left, and *Capelle* on the Right Hand; next the small Town of *Rens* and *Browbach*, *Boppart* on the same Side, and the Castle of *Bornholm* on the Left. Taking up our Quarters in the Village of *Hertsnach*, we came, *July* the 8th, in the Morning, to St. *Goer*, a pretty small Town, under the Jurisdiction of the Landgrave of *Hesse*, who has a very handsome Castle here, built upon a Rock. The Magistrates and most of the Inhabitants are *Calvinists*, yet the *Lutherans*, as well as the *Catholicks*, have each their Church. Just opposite to St. *Goer* you see the Town and Castle of *Wellnich*, and further to the Right, the Town and Castle of *Wesel*, under the Jurisdiction of the Elector of *Treves*; and higher up on the Left Hand, the Town and Castle of *Cub*, the latter upon a Rock belonging to the Elector *Palatine*. The next Place of any Note we came to was *Bacharach*, a walled Town, adorned with many Towers, famous for the Excellence of its Wine, as is likewise a certain Tract of Ground about *Rhingow*, a Town near *Mayence*. Our Boatmen paid Toll in this, as well as several other Places on the *Rhine*. We pass'd the same Day in Sight of some mean Towns and Villages, and *July* the 9th, by *Aspithouse* Castle, and immediately after by the *Mouse-Tower*, built in a little Island of the *Rhine*. Further up the River on the Right Hand we left *Bing*, a tolerable good Town, and passing by *Rhodes*, *Gison*, *Elveldt*, and *Wallop*, to the Left Hand, arrived the same Night at *Mayence* or *Mentz*.

From *Cologne*, as far as to the Village *Vidich*, the River is very broad, but thence up to the *Mouse-Tower* much narrower, from the many Hills and Rocks on both Sides, some of which are cover'd with Woods, others with Vines and Orchards. The Vines are ty'd to Poles much lower than those we use in our Hop-gardens. The City of *Mayence* (or as we now call it *Mentz*) is very large and well fortified; but the Houses are very old, the Streets narrow and ill paved: The Cathedral of St. *Martin's* has twenty four Canons, all Noble, who chuse the Archbishop. The Arms of this Archbishoprick is a Wheel, which they derive from *Willigesus*, a *Saxon*, their first Archbishop, who being a *Wheelright's* Son, gave this Wheel for his Arms. Near this Place, the River *Maine* joining its Current with the *Rhine*, we went up the first of these two Rivers in a Boat, and passing by *Rudsheim*, a well-built Fort on the Right-hand, belonging to the Landgrave of *Hesse-Darmstadt*, and another walled Town called *Hoest*, to the Left, arrived the 13th of *July* at *Francfort*, five Leagues distant from *Mayence* or *Mentz*.

This City is very rich and populous, and not ill-built, though most of the Houses are of Timber: Its Fortifications, which consist in divers strong Bastions and a deep Ditch, are very considerable and well kept: The River *Maine* dividing the City into two Parts, that which lies opposite to *Francfort* is called *Saxenhausen*, which are joined by a very noble Stone Bridge, fortain'd by fourteen Arches. In the great Market-place are three noble Fountains. The Emperors are in our Days chosen here in the Senate-house, and crown'd in the Church of St. *Bartholomew*.

I had the good Fortune to get Sight of the *Aurea Bulla* or *Golden Bull*, of the Emperor *Charles* IV. which instead of a Seal had a large golden Medal hanging on it, with the Effigies of *Charles* IV. on one Side, with this Inscription, *Carolus quartus, divinâ favente clementiâ, Romanorum Imperator semp. Aug.* on the Reverse the City of *Rome*, and underneath, *Aurea Roma*, and round it this Verse, *Roma caput mundi regit orbis frena rotundi*. The Government of this City is in the Hands of a *Prætor*, twelve *Burgomasters*, fourteen *Eschevins*, and forty two Councellors. The whole Senate is divided into three *Scamna* or Benches, First, *Sabinorum*, Secondly, *Literatorum*, and Thirdly, *Opificum*: When a Place happens to be vacant in the Bench of the *Eschevins*, it is supplied out of the second Bench of the *Literatorum*; but the *Scamnum Opificum* rises no higher. The Senate has the Power of choosing yearly two *Burgomasters* out of their own Number. The *Jews*, of whom there are great Numbers here, have their peculiar Quarters assigned them, from whence they dare not stir in the Night-time; they wear a Piece of yellow Cloth to distinguish them from other People. The Magistracy and most of the Inhabitants are *Lutherans*, unto whom belong five Churches. Yet have the *Romans* the free Exercise of their Religion here, and are possess'd of two Convents for Men and one for Women;

men; but the *Calvinists* have their Church a good Way from the Town; the *English* Church, first establish'd here under the Reign of Queen *Mary*, is fallen much to decay, as well as the *English* House, which is turned into a Store-house. In the Country hereabouts, which is exceeding pleasant, we found growing wild, *Gramen amoris dictum*, & *Ischemon vulgare*, *Portulaca sylvestris*, and in the Hedges, the *Alcine baccifera*, which I met with no where else in all my Travels.

July 17. We took the Post-Coach going to *Frankenthal*; we had scarce left *Francfort* half an Hour, when we travelled all that Day, for three *German* Leagues, through Pine-Woods, and lodged that Night at the Village of *Geirsheim*.

July 18. We ferried over the *Rhine* at *Kernsheim*, and at six Leagues End came to *Worms*, a large and ancient City, but much decayed. The Canons of the Cathedral (who are twenty in Number) choose the Bishop. The Government of the City is in the Hands of the *Lutherans*. From hence we came, after an Hour's travelling, to *Frankenthal*, a Place chiefly considerable for its Strength, being situate in a Plain near the *Rhine*, and provided with good Walls and Out-works. It is under the Jurisdiction of the Elector *Palatine*; and has three Churches; one *High-Dutch*, another *Low-Dutch*, and the third *French*.

July 20. We travelled along the Banks of the *Rhine*, by the Way of *Oberscheim* to *Spire*, two Leagues and a half distant from *Frankenthal*. *Spire*, though dignified with the Title of a Bishoprick, yet is an imperial City, under the Government of its own Magistrates. The Houses here are generally large, but not very convenient, and of Wood: The chief, if not the only Thing that makes this Place considerable, is the *Imperial Chamber*, which is kept here, consisting of an Imperial President and thirty six Assessors, besides three other Presidents, chosen by the Emperor out of the Delegates; each of the Electors, as well as the ten Circles, sending two Delegates or Assessors. There is such another Chamber belonging to the Imperial Court at *Vienna*, either of which (without any Appeal from one to the other) determines Controversies arising betwixt the Princes and States of the Empire, and betwixt them and their Subjects in some Cases: But the Elector *Palatine* enjoys the Prerogative, *Jus non appellandi*, of not being cognizable by these Tribunals.

July 21. We pass'd the *Rhine* to *Manheim*, seated upon the very Conflux of the *Rhine* and *Neckar*; it belongs to the Elector *Palatine*, strongly fortified, and now strengthening by a new Citadel, almost finish'd. Who was the Founder of this City, you will see out of the Inscription over the *Neckar Gate*:

Quod felix faxit Jehova,
Fredericus IIII. *Elector*
Palatinus Rheni, Dux Bavariæ,
E veteri Pago Mauhemio
Ad Rheni Necrique confluvium
Justa spatiorum dimensione
Nobilem Urbem molitus,
Vallo, fossa, muro clausit,
Portam bonis civibus aperuit,
Anno Domini M. DC. X.

From hence we continued our Journey to *Heidelberg*, where we pass'd over the *Neckar* into the City by a wooden Bridge, covered over with a *Tectum* to preserve the Timber. *Heidelberg*, is not a very large, but a neat and populous City, the Capital of the whole *Palatinate* and Residence of its Princes; the Houses are of Wood, but handsomely built; it is seated at the Foot of a Hill, on the right Side of the River *Neckar*, and is divided into five different Jurisdictions, independent of one another, *First*, *Aulica*, under which are all the Princes and Noblemen; the Martial of the Court sits here as President. *Secondly*, *Cancellaria*, under which belong all Councellors, and other Officers of the Courts, Advocates, Doctors, *&c.* *Thirdly*, *Bellica*, for the Soldiers where the General presides. *Fourthly*, *Academica*, for the Students, the *Rector Magnificus*, or Vice-Chancellor for the Time being, is their President; and *Fifthly*, *Civica* for the Citizens. The Members of each of these Jurisdictions are not obliged to appear before any other Court but their own. The City is also divided into four Wards, under the Government of a *Prætor* and *Burgomaster*.

About the middle of the Ascent of the Hill call'd *Koningsthal*, stands the Royal Palace, a large and stately Structure, enclosed with a Wall and deep Ditch, hewn out of the Rock, which they may fill with Water when they please; here the Prince keeps his Court. According to the Inscription in *High-Dutch* upon the Gate, it was begun to be built by *Lewis* V. in 1519, but several Pieces have been added since, one of which is called the *English Building*. In a Cellar under one of the Towers belonging to this Castle stood the famous great *Tun of Heidelberg*, containing 132 Fudders, one of which is equal to four of our Hogsheads; but this Tun is taken to Pieces of late and a new one Building, which is to contain 150 Fudders or 600 Hogsheads. We were invited to dine in the Palace, where we observed every Thing to be done with great Regularity, and after Dinner the Elector was pleased to shew us the Curiosities of his Closet, and among the rest, a Purse made of *Alumen plumosum*, which being made red hot, received not the least Harm, but appear'd the same it was before, after it was cool'd: Two Unicorn's Horns of eight or ten Foot long, wreathed, and hollow to the Top being the Horns of a Fish, and not a Quadruped, as the ancients vainly imagin'd. An Imperial Crown and Globe, belonging to the Emperor *Rupert* (who was of this Family) richly set with precious Stones: A choice Collection of ancient and modern Coins and Medals; and among the rest a Copper *Swedish Dollar*, of the Bigness of a square Trencher, with the King's Arms and Effigies stampt at the four Corners. The great Church (which formerly contained the famous Library of this Place) as also that of the *Franciscans*, have several very noble Monuments of the Princes of this Family, as that of St. *Peter* shews many of learned Persons.

The University of *Heidelberg*, was founded, *A. D.* 1346. and has three or four Colleges for the Subsistance of poor Scholars. The whole Management of it is committed to the *Academical Senate*, composed of Sixteen Professors, *viz.* three for Divinity, four for the Law, three for Physick, and six for Philosophy, but no more than four of them sit in the Senate, for Fear they should make too strong a Party. If a Professor dies, the Senate presents two Persons to the Prince, out of whom he chooses one. The Senate also chooses every Year a *Rector magnificentissimus*, a Honorary Title, not unlike that of Chancellor of our University, as the *Rector Magnificus*, the chief of the Senate is equivalent to Vice-Chancellor; besides which, they elect two or four more Officers out of their own Number, to manage the Concerns of the University. The Senate hath its own Jurisdiction, and unlimited Power in criminal Cases, extending to Life and Death, the Prince reserving to himself only the Prerogative of Pardoning after Sentence past. In Philosophy they have no other Degrees but Masters, and those but few of late Years; In *Law* and *Medicine* they create both *Licentiates* and *Doctors*; and in Divinity, *Batchelors*, *Licentiates* and *Doctors*. They have not the least Regard to the standing of the Candidates, all they have to do being to undergo two Examinations, one of which is called the *Examen tentatorium*, before the Faculty, in which he is to commence, and in the Presence of the *Rector Magnificus*; the second the *Examen rigorosum*, before the whole Body of the Professors and the *Rector Magnificus*. After all this, he is to hold a publick Disputation *sub Præside*, to make a Lecture in his own Faculty, and a Speech. The Ceremony is performed with a great deal of Pomp, and concludes with a sumptuous Feast, at which are present all the Professors, and sometimes the Prince in Person, or else he sends the Marshal of his Court to represent his Person, which is the Reason that oftentimes, when the Candidates have not very strong Purses, two or three join to save

Charges.

Charges. Here also the Professors publish an annual Catalogue of their Names and intended publick Lectures.

The Elector *Palatine* is absolute in his Dominions, having also the Supremacy in Ecclesiastical Affairs, which formerly belonged to the Bishop of *Spiers*, but since the Reformation the Ecclesiastical Jurisdiction has been annexed to the Sovereignty: He is the universal Patron of all vacant Benefices, tho' he permits the Ecclesiastical Council, (composed of two Clergymen and two Laymen) to present unto him two, out of whom he chuses one. The Generality of the Palatinate are of the Reformed Religion, and divided into three *Præfectures* (the biggest of which is subdivided into less) each of which has an Inspector, who is one of the Pastors of that *Præfecture*, and differs not from the other in Rank or Power, but hath only a larger Salary. Each considerable Town has also a peculiar *Præfecture*, or Presbytery: Thus that of *Heidelbergh* is composed of five Ministers of that City, two Deputies from each of the before-mentioned Jurisdictions, except the *Aulica*, and two from each of the four Wards of the City, making in all twenty one, in which the Laymen have equal Voices with the Ministers, these enjoying no other Prerogative in this Point, than that one of them presides always in his Turn. They can't inflict any Church Censure, unless it be making the Transgressor submit to a publick Confession at the Church Door, and to promise Amendment, the rest is left to the Determination of the Civil Magistrate. As the Elector is universal Patron, so he is Master of all the Tithes, which for Conveniency sake, he allows to some Ministers in certain Places, but provides settled Salaries for the rest out of the Church Revenues.

19. *July* 25. We hired a Coach, which was to carry us in three Days to *Strasburgh*: We had scarce travelled three Leagues, but we pass'd in Sight of the celebrated Fortress of *Philipsburgh*, seated in a Plain near the *Rhine*; a League further we pass'd through *Graffe*, and lodged that Night at the Village of *Linknom*.

July 26. After a Journey of four Leagues, we baited at *Raspach*, two Leagues further passed through *Stolhoven*, and a League more through *Lichtenaw*, all in considerable Places; we lodged that Night at the Village called *Sertz*.

July 27. We cross'd the *Rhine* over a Bridge laid over the two Channels, made of Fir-trees laid close together, instead of Boats, and soon after came to *Strasburgh*. In our Journey thither we saw Abundance of *Indian* Wheat planted, as also some *Lathyrus sativus*, and *Carthamus*, or bastard Saffron. The *Blattaria*, *Solidago Saracenica*, are wild hereabouts, and in the adjacent Meadows of *Strasburgh*, *Carduus Pratensis Tragi*.

Strasburgh is a free Imperial City, rich and populous, of a great Circumference, and well fortified with regular Out-works. It is govern'd by two Councils, one consisting of seventy one, in which are six *Burgomasters*, as many *Stadtmasters*, fifteen *Patres Patriæ*, and thirteen selected out of the Militia. The greater Council is composed of three hundred Citizens, chosen by the several Companies of the City. The Women are generally handsome, and the Inhabitants *Lutherans*, though the *Roman Catholicks* have also a Church and four Convents, two for Men, and two for Women. The Reformed have their Church at some Distance out of the Town. It is an Episcopal See; the Bishop has a Palace in the City, but is not allowed to stay there above three Days at a Time, but may continue in an Inn for eight Days together. The Armory or Arsenal here, may compare with any in *Germany*, and is not much inferior to any I saw elsewhere. The publick Granaries, Store-houses, and Wine-cellars, are worth seeing. The *Domo*, or Cathedral Church, is a noble Structure, with a Pair of folding Doors of Brass at the West End. Here is the famous Clock described by several Authors, which is a Piece of most excellent Workmanship, made by a Citizen of this Place, whose Name was *Isaac Harbrecht*. But what is most remarkable, is the Steeple, the highest that ever I met with, and curiously built of carved Stone, having six hundred sixty two Steps from the Bottom to the Top; we went up six hundred and forty Steps to a Place they call the *Crown*, from whence we took a View of the adjacent Country at a great Distance.

About ten Hours distant from *Strasburgh*, towards the Side of *Stutgard*, are very good acid mineral Springs, the Waters of which they drink here and in other Cities with Wine. In this, as well as other Imperal Cities in those Parts, the Inhabitants, but especially the Women, adhere still to an odd Way of Dressing, which yet is very different one from another, each having their particular Habits; so that their Condition may be distinguished at Sight. *July* 31. We continued our Journey towards *Basil*, passing the same Day through the Village of *Tivelsheim*, and *August* 1, through *Markdorf*, and two Leagues thence in Sight of the strong Town and Fortress of *Brisac*, seated upon a Rock, and lodged that Night at *Lodesheim*.

20. *Aug.* 2. After a League and a half riding, we arrived at *Basil*, a large and noble City, well built of Stone, the Houses very high, and painted for the most Part on the Outside. It is divided by the River *Rhine* into two Parts (that on the North-side being called *Little Basil*) join'd together by a Bridge sustained by fourteen Arches. The chief Ornaments of this populous and rich City are its Fountains, of which it has above three hundred. It is one of the XIII. *Swiss Cantons*, its Territory comprehending above one hundred Villages. The Bishop of *Baden* has not the least Jurisdiction in the Town, being not suffered to lodge here one Night, but keeps his Residence at *Broudint*. The Government is administred by a greater and lesser Council; the last consists of sixty four Persons, chosen by the fifteen Companies, and the greater, of all the Magistrates and the lesser Council. The University of this Place was founded by Pope *Pius* II. in which are seventeen Professors, three of Divinity, three of Law, three of Physick, and eight of Philosophy and polite Literature. They keep Lectures every Day in the Week in Term-time, except *Thursdays* and *Saturdays*, but have very small Salaries. The Ecclesiastical Goverment is in the Hands of three Professors of Divinity, four *Scholarchæ*, and the Ministers. The Senate have the Power of nominating three Persons to any vacant Benefice, out of whom the Ministers chuse one. In these Cities the Ministers live upon their yearly Salaries, but in the Country they have half in Tythes and the other half in Money. The Ministers here are at Liberty to change their Profession and become Laymen when-ever they please. They are of the Reformed Religion, as are all the other Protestant Cantons.

Erasmus lived Part of his latter Days, and ended his Life in this City; his Monument, which is of Marble, on the North Side of the Communion Table in the great Church, being to be seen to this Day. He was the Founder of a College in *Basil* for twenty Students of Divinity (in which Number are however comprehended the Beadle and a School-master) ten of whom are to be Natives of *Basil*; they may stay there as long as they continue unmarried, though the Magistrates have a Power to command any of them thence, if they think it convenient. They are under the Inspection of a Regent, without whose Leave none of them dare stay out of the College one Night. In the same Church where *Erasmus* lies inter'd is also his Library, commonly called *Bibliotheca Amberbachiana*, because *Erasmus* gave it by his last Will to one Mr. *Amberbach*. I saw the said Testament written with his own Hand in half a Sheet of Paper, bearing Date 12 *Feb.* 1536. In this Library are also several very curious Pieces of Painting, done by that famous Master *Johannes Holbenius*, a Native of this City; some Diplomata of the Pope to *Erasmus*, his Seal and Ring, a fine Gold Medal sent to him by the King of *Poland*, besides other good Coins and Medals both ancient and modern; three Rappers of Copper (worth about a Farthing a-piece) turned into Gold, they say, by that famous Alchymist *Leonard Turnaus*, who transmuted the famous Nail of *Florence*; some ancient *Entaglio*; some Manuscripts of *Amberbach*, containing the Antiquities of *Augusta Rauracorum*, anciently a great City, but now turn'd into a Village called *Augst*, near *Basil*. The Professors and Ministers wear Ruffs, and a Kind of Caps painted like Sugar-loaves

(in which they are imitated by the graver Sort of the Inhabitants) and Gowns which reach juſt below their Knees. The Women wear their Petticoats very ſhort, and Caps not unlike the young Scholars at *Cambridge*, with a Tin Girdle. We took alſo a View of the *Muſæum* of Dr. *Platerus*, where we met with many both natural and artificial Curioſities of Minerals, Stones, Metals, Animals preſerv'd, &c. The famous Phanatick *David George* ended his Days in this City. We found divers Plants growing wild about *Baſil*, the chief of which were, *Scrophularia*, *Ruta canina dicta*, and *Paſſerina Tragi*, among the Corn, *Phalangium parvo flore ramoſius*, *Blitum minus album*, among the Hedges, *Cymbularia Italica hederacea*, on the Town Walls near the *Strasburg* Gate, *Stœbe major calyculis non ſplendentibus*, in the Grounds betwixt *Frankenthal* and *Baſil*, *Polium montanum Lavendulæ folio*, *Conſolida media Genevenſis & Cneorum Matthioli ſeu Thymelæa minor Cordi*. But of theſe and other Plants growing about *Baſil*, ſee *C. Bauhini Catalogus Plantarum*.

We went hence, *Auguſt* the 10th, towards *Zurick*, and in our Way, about a *German* League from *Baſil*, paſſed through *Augſt*, ſuppoſed by *Ambachius*, to be the ancient *Auguſta Rauracorum* of the *Romans*, where we ſaw the Ruins of an Amphitheatre. We travelled afterwards in Sight of a wall'd Town upon the *Rhine*, and many Hills covered with wild Fir-trees, and paſſing through *Bruck*, a pretty handſome well built, but ſmall Town, lodged the ſame Night at the *Baths* of *Baden*, about ſix *German* Leagues from *Baſil*; here we firſt got Sight of ſmall green *Tree Frogs*. Theſe hot Baths, about Sixty in Number, are not above half an *Engliſh* Mile from *Baden*, a City ſeated upon the River *Limagus*, on the Side of a Hill, famous for the general Meetings of the *Swiſs Cantons* here.

21. From hence we continued our Journey *Auguſt*, the 11th, along the *Limagus* on one, and very fair Vineyards on the other Side, to *Zurick*, another City belonging to the *Swiſs Cantons*, ſcarce ſo big, but much more populous than *Baden*. Its Fortification is extraordinary pleaſant, near the *Zurick-Sea* or *Lake*, being divided by the River *Limagus* (which owes its Riſe to this *Lake*) into two Parts, which are joined together by two Bridges, one for Foot-Paſſengers, the other for Carriages, and very broad. The Houſes here, though of Timber and Clay, yet are well built, handſomely painted, and lofty; the Streets indeed are none of the broadeſt, but very well paved, and the whole Body of the City encloſed with a ſtrong Wall and many Outworks of Earth, after the modern Way; the River *Sele* (which below this City falls into the *Limagus*) ſerving for a *Ditch* on the South-ſide. The Inhabitants, are Proteſtants, much addicted to Commerce, and generally rich. What is worth a Traveller's Curioſity here is, the Colour of the *Zurick-Sea*, which is green approaching near that of Sea-water, though it has not the leaſt brackiſh Taſte, to which in Sea-water this Colour is commonly aſcribed. Finding afterwards the Water of the Rivers and Lakes near the *Alps* of the ſame Colour, we could not attribute it to any other Cauſe but the melted Snow of thoſe Mountains, with which they are (at leaſt the higher Parts of them) covered for ſix Months in the Year, which containing a nitrous Salt, may be ſufficient to give the Water this Colour, though not to affect our Taſte.

The Government of this City is adminiſtred by two Councils, *viz. The greater* and *the leſſer*. The laſt is compoſed of fifty Members, *viz.* twenty four Tribunes, choſen by the twelve Tribes or Companies of the City, two out of each: Theſe they call the *Twelvers*, becauſe twelve of them have only their Share in the Government at a Time; twelve Senators, *viz.* one out of each Company, choſen by the *leſſer Council*, as *Simler* tells us, but according to our Information, by the *great Council*, ſix Members more taken indifferently out of the Commonalty, and thoſe likewiſe choſen by the *great Council*, as we were credibly told; but according to *Simler*, by the *leſſer*; four Tribunes and two Senators choſen from among the Gentlemen, and two *Burgomaſters* elected by the *great Council* of 200. Half this Council governs by Turns, and that part which rule, is ſtiled *Concilium novum*, or the *new Council*, as that which goes out is called *Concilium vetus*, or the *old Council*: Yet if any Decree be to be made, the ſame is dated in the Preſence of both, for which Reaſon the whole Fifty meet once a Week; For the reſt, one half of this Council is choſen every half Year, *viz.* at *Midſummer* and *Chriſtmas*, and as the *Concilium vetus* goes out, it chooſes the *Concilium novum*, compoſed for the moſt Part of the ſame Perſons that were choſen before.

The whole Council of Fifty determines civil Actions (though *Simler* ſays, no more than eight ſelected out of their Number) as the new Council judges in criminal Caſes alone. The *greater Council* is compoſed of 200 Perſons, *viz.* Twelve out of each Tribe, making in all forty-four, eighteen choſen by the Gentlemen, from among themſelves, twenty-four Twelvers, four *Tribuni nobilium*, two *Senatores nobilium*, the ſix before-mentioned choſen by the great Council out of the People. Theſe chooſe Governors (call'd by them *Landvoghts*) and are always conſulted upon any Emergency, which relates to the whole Commonwealth. They alſo chuſe four *Proconſuls* out of the twenty-four Maſters of the Companies; and two Treaſurers, either out of the Number of the twelve Senators, or of the twelve *Tribunes* of the *new Council*.

Auguſt 12. In our Way from *Zurick* to *Schaffhauſen* we paſs'd by a Cataract or Water-fall of the *Rhine*, which is ſo dangerous for the many Rocks that lie under Water, that the Veſſels muſt unload here, and by the Way found the *Orobus ſylvaticus purpureus vernus*, the *Hepatica nobilis*, and *Ulmaria major ſive Barba capri*, growing wild. The City of *Schaffhauſen* is ſituate upon the River *Rhine*, over which is a Bridge, half of Wood, half of Stone, and ſo are moſt of the Houſes, very well built; eſpecially in the two great Streets, which are handſomely paved. The Citizens of this Place, as well as of *Zurick*, wear Swords conſtantly: Thoſe of the firſt being divided into twelve Companies, each of theſe elect two *Tribuni Plebis*, and theſe twenty-four make up the *leſſer Council*, having each a yearly Allowance of fifty-two *Florins*, and nine Meaſures of Corn.

The *great Council* is compoſed out of thoſe twenty-four, and ſixty more, (*viz.*) five choſen out of each of the *Tribes*. Theſe elect every Year two *Burgomaſters*, two Treaſurers, one Proconſul, and one *Ædilis*, but for the moſt part the ſame Perſons: A Father and Son, or two Brothers, cannot be choſen at the ſame time into this Council.

From hence we travelled to *Conſtance*, *Auguſt* the 13th, a free imperial City, in a ſmall Plain near the *Rhine*, at the End of the *Boden* Sea, or *Lake* of *Conſtance*, known anciently under the Names of *Lacus Brigantinus*, and *Lacus Acronius*, over which is laid a very long Bridge, part of Wood, and part of Stone: The Streets here are very regular and handſome, and the Buildings of Stone. But what makes this Place moſt famous is the Council that was held here, 1417. in which the Doctrine of *John Hus* was rejected, and he condemned to the Fire. It is very ſtrong by Situation, having the Lake on one, and the Fens on the other Side, but its Fortifications are very old and inconſiderable.

22. *Auguſt* 15. We paſſed over the Lake in a Boat, to the City of *Lindaw* (in Sight of the ſtrong Town of *Oberlingen*) ſituated in the Middle of the Lake, and ſurrounded by its Waters on all Sides, being join'd to the Continent by a Bridge of two hundred and ninety Paces long, one half of which is of Stone, the other, *viz.* that to the Town-ſide, of Wood, ſo that it may be taken down in caſe of Neceſſity. This Place, beſides its natural Strength of Situation, is fortified with ſtrong Bulwarks, and Stakes driven into the Ground to prevent the Approach of any Boats. It is for the moſt part handſomely built, and the Streets are adorned with Fountains, yet theſe laſt are not ſo ſpacious, or their Buildings ſo lofty as at *Conſtance*: It has on one Side a double Wall, between which is encloſed a large Space of Ground planted with Vines, which produce commonly, as we are told, about three hundred *Engliſh* Hogſheads *per Annum*. They have eight Villages belonging to their Juriſdiction.

Auguſt 17. Taking Poſt-horſes at *Conſtance*, in order to our Journey to *Munich*; we changed our Horſes at *Lindaw*, an Imperial City, two *German* Leagues thence; at *Laykirk*, another Imperial City, two Leagues further; at *Memmingen*, both for Strength and Bigneſs, one of the chief of the Circle of *Suabia*, and dignified with the Title of a free Imperial City, and at *Mindleſheim*, where we lodged that Night. From hence we travell'd to *Landsberg*, four Leagues further, a very fair Town, with a handſome Fountain in the Market-place; after which, without meeting with any conſiderable Town, we paſs'd by the Lake of *Ammerſee*, in Sight of the *Alps*, to *Munchen* or *Munich*.

23. This being a ſtrong and well fortified City, and the ordinary Reſidence of the Electors of *Bavaria*, no Strangers are permitted to enter the Gates without the Conſent of the Governor: *Cluverius* is not in the wrong, when he calls this City the faireſt of all *Germany*, the Splendor and Beauty of its Buildings, both publick and private, eſpecially of the Electoral Palace (which may compare with any in *Europe*) and of ſeveral magnificent Churches and Convents, being ſuch as ſurpaſſes any Thing in *Germany* for its Bigneſs, its Streets being the broadeſt and moſt regular I have met with. Among other Varieties, you ſee in the Electoral Gardens a vaſt Number of *Aloe-trees* (for ſuch they may be called by reaſon of the Bigneſs of their Stalks, which ſhoot up in one Year) the like perhaps all *Europe* can't produce in Number both for their Stalks and Flower. Here alſo we met with a Convent of *Engliſh* Nuns, and found in their Churches Pews and Seats, as is cuſtomary in *England*, whereas otherwiſe, the *Romaniſts* make uſe only in their Sermons of moveable Chairs and Benches, and clear the Churches ſo ſoon as Sermon is over.

We took a Turn from hence to *Augsbourg*, and paſſing by the Abby of *Bernardines* called *Pruck*, and the little Town of *Fridbergh*, arrived there the 21ſt of *Auguſt*.

This is a ſtately and ſtrong City, ſeated upon the River *Lech*, being about eight *Engliſh* Miles in Compaſs: Its Houſes are well built, its Streets fair, and beautified with many Fountains. Its Arſenal conſiſts of twelve Rooms, not inferior to that of *Strasburgh*, as its Town-houſe may challenge the ſecond Rank next to that of *Amſterdam*; the upper Room eſpecially being very remarkable for its Loftineſs, Gilding, and Paintings, in which it exceeds any I have yet ſeen. The Inhabitants are partly *Romaniſts*, partly *Lutherans*, but the laſt are double the Number of the firſt, though theſe are in Poſſeſſion of ſeven Convents here, among which there is one *Engliſh*: Some *Calviniſts* there are here, but few. It is a free Imperial City, under the Juriſdiction of its own Magiſtrates; yet ſeems ſomewhat decayed of late Years, the Number of its Inhabitants being ſcarce proportionable to its Bigneſs; in the Plains near *Augsburgh*, leading to *Munchen*, we ſaw many rare Plants.

Auguſt 28. We left *Augsburgh*, and travelling three Days out of our Way, in order to take a View of the famous City of *Nurenbergh*, we croſs'd the *Danube* the firſt Day, about ſix Leagues from *Augsburgh*, at a Place called *Donawert*, belonging to the Elector of *Bavaria*, where there is a wooden Bridge over that River. The 29th, we paſſed through *Manheim* and *Papenheim*, two pretty wall'd Towns, and having made five *German* Leagues that Day, lodged at *Weiſſenbergh*, an Imperial City, inhabited by *Lutherans*; near which is alſo a ſtrong Fort upon a Hill, belonging to the Marqueſs of *Anſpach*, a *Lutheran* Prince.

24. The 30th, We paſſed through a ſmall Town called *Pleinfeldt*, and after a Journey of three Leagues further, cloſe by another little walled Town called *Rotte*, and ſo, after two Hours Riding more, arrived at *Nurenbergh*, which we were no ſooner in Sight of, but we highly applauded the Epithet *Cluverius* beſtowed upon it, when he ſtiles it *Germanicarum ſuperbiſſimam*, it being beyond Queſtion, that for its Buildings, which are very ſtately, it exceeds all, and for its Bigneſs may compare with any in *Germany*; and were its Houſes, which are of Free-ſtone, as uniform as the Buildings in the Low-Countries, would even out-vie them for Beauty; beſides, that under its Dominion, are at leaſt an hundred Towns and Villages. It is true, the Ground where it is ſituated is very barren, and the River upon which it ſtands but very ſmall, and not navigable; notwithſtanding which, by the Induſtry of the Inhabitants, who are generally very excellent in all Sorts of Handi-craft Works, this City is very rich and populous. They are generally *Lutherans*, and their Churches more adorned and beautified after the Faſhion of the *Romaniſts*, than ever we ſaw in any other Place where this Religion is profeſs'd. The *Roman Catholicks* have one Church allowed them, but the *Reformed* none. Their great Market-place, and the Town-houſe, are worth a Traveller's Obſervation; it is fortified with a good Wall and Ditches: Their Senate and their whole Government is ſaid to approach very near that of the *Venetians*, being for the reſt a free Imperial City.

September 3. We ſet out from *Nurenbergh* towards *Ratisbon*, and came to *Altorff*, a Town and Univerſity under the Juriſdiction of *Nurenbergh*. It has a very good Phyſic-Garden, the Catalogue of the Plants therein, as well as another of what Plants grow wild hereabouts, the World ſtands indebted for to Dr. *Maurice Hoffman*. Over the Cloiſter of the College, in which are maintained thirty ſix Students, at the Charge of the City of *Nurenbergh*, you ſee an Inſcription in *Latin*, giving a ſhort Account of the Foundation of this Univerſity and College, *viz.* That the ſaid College was founded by the Senate of *Nurenbergh* in 1575, under the Reign of the Emperor *Maximilian* II. that in 1578, under the Reign of *Rodolph* II. a *Gymnaſium* was eſtabliſhed here, which in 1633, under the Reign of the Emperor *Ferdinand* II. was dignified with the Title and Priviledges of an Univerſity.

Dr. *Hoffman* ſhewed us ſeveral *Cornua Ammonis*, or Serpent-ſtones, beſides many Cockle and Muſſel-ſhells found near *Altorff*, of which we alſo ſaw ſome the next Day in our Way to *Nieu-markt*; upon which Occaſion I can't forbear to give, by way of Digreſſion, a brief Account, (1.) In what Places they are found. (2.) The different Opinions concerning them. In *England*, thoſe petrified Shells are found at *Whitby* or *Whitebay*, in the North-riding of *Yorkſhire*; at *Huntley-Nab*, more Northward on the ſame Coaſt; at *Alderley* in *Glouceſterſhire*; at *Cainſham* in *Somerſetſhire*, not far from *Alderley*; at *Farnham* in *Surry*; at *Richmond* in *Yorkſhire*; and in ſeveral other Places; as for Inſtance, at *Lyme* in *Dorſetſhire*, *Adderbury* in *Oxfordſhire*, at *Brickworth* in *Northamptonſhire*, about *Daventry*, *Verulam* in *Herifordſhire*, *Shuckborough* in *Warwickſhire*, nay, even the *Peak* of *Derbyſhire*. Beſides theſe petrified Shells, other congenerous Bodies are found in ſeveral Parts of *England*, *viz.* 1. The *Star-ſtones*, called by ſome *Aſtroites*, *Lapis ſtellaris*, and *Stella judaica*. 2. St. *Cuthbert's* Beads, or *Trochites*, and, 3. The *Capſtone*, or *Echinites*, called *Lapides Brontiæ* by ſome, and conſidering that Sharks are often taken upon our Coaſt, it is a Wonder that no *Gloſſopetræ* ſhould be found in *England*. As for the *Star-ſtones* (ſo called from their five Angles reſembling ſo many Rays) they are found at *Shuckborough* in *Warwickſhire*, at *Caſſington* near *Glouceſter*, and *Belvoir* Caſtle in *Lincolnſhire*. The *Trochites* are to be met with on the Weſtern Shore of the *Holy Iſland*, and in the Chinks of ſome Stones found in the Bottom of the Channel of the River *Tees*, the common Boundary between *Yorkſhire* and the Biſhoprick of *Durham*; theſe are of a rotund Figure, and not angular like the former. The *Echinites* or *Brontiæ*, are found in divers Places of *England*, of ſeveral Magnitudes and Shape; and beyond-ſea, at *Breſcia* in *Lombardy*, upon the Banks of the River *Tanaro* in *Piedmont*, four Miles below *Aſte*, but eſpecially in the Iſle of *Malta*, where are alſo many *Gloſſopetræ*, reſembling Sharks-teeth, petrified.

As for theſe laſt, *Boetius* ſays, they are found near *Deventer*, in the Province of *Overyſſel*; and in *Germany*, in the *Alum-mines* near *Lunenburgh*. *Gropius Beranus* tells us, that they were digged up in the Ditches of *Antwerp*, and are found in great Numbers on a Hill near *Aix la Chapelle* in *Germany*, which he uſes as an Argument, that they can't be real Sharks Teeth petrified,

fied. *Georgius Agricola* affirms, that the petrified Cockles, and other Sea-Shells, are found in the Stone Quarries of *Galgenbergh*, and in thoſe beyond Mount *Maurice*, in the Biſhoprick of *Hildeſheim* in *Germany*. (2.) At *Alfeld*, a Town of *Saxony*. (3.) At *Hanover*, in the Lime-Pits, and near the Village of *Lindaw*. (4.) In a Village called *Rabſchyts*, near the Rivulet of *Trebitia* in *Miſnia*. (5.) At a Place called the *Roſe-Garden* in *Pruſſia*. (6.) Near the Caſtle of *Spangenbergh* in *Haſſia*. (7.) In a Mountain of *Italy* near Verona. (8.) On the Banks of the River *Elſa*; and (according to *Pauſanias*) in the Quarries near *Megara*, and they are alſo found in *Theſſaly*, *Macedonia*, and the Mountains of *Calabria*. *Bernardus Paliſſius* ſays, that thoſe petrified Shells are found in *France*, near the Suburb of St. *Martial* near *Paris*; in the Mountains of the Foreſt of *Arden*, but eſpecially about *Sedan*, in the Provinces of *Valois*, *Xantogne* and *Champaign*, and in the Mountains near *Soiſſons*.

Joannes de Laet tells us alſo of a Rock near *Dijon* in *Burgundy*, and ſpeaks much of the Fields about *Sauvignac*, upon this Account. Beſides the beforementioned Places of *Italy*, they are found in the Mountain of *Nicani*, in the *Modeneſe*, and in the Channel of a Rivulet near *Udine* in *Friuli*; *Geropius Becanus* names *Limburgh*, *Liege*, *Namur*, *Tournay*, and divers other Places in the *Low-Countries*: Beſides all which Places, there is not the leaſt Queſtion, but that, if ſtrict Obſervations were made in the other Parts of the World, the ſame might be diſcovered there as well as in *Europe*.

We will now proceed to give you a ſhort Hint of the Opinions maintained concerning them. The firſt, and which was generally received among the Ancients, was, That they were originally the natural Bones or Shells of living Creatures, bred in the Sea, which by Deluges, Inundations, Earthquakes, or other ſuch like Means, being caſt up into thoſe Places, being filled with Clay, and ſome petrifying Water or Subſtance, were in Tract of Time, hardened into the ſame Shape and Figures they bore before; this Opinion they ſupport by divers Experiments, as the finding of a petrified Pearl-bearing Shell, in *Tuſcany*, with the Pearl yet ſticking to the Shell: Of a Piece of the greater Sea-nacre (*Pinna marina*) in which the ſilk-like Subſtance within the Shell being conſumed, the Colour of that Subſtance remained in the Clay that had filled the Shell. Another Experiment is, that about the City of *Volterra*, there are many Beds of Earth not ſtony, but full of true Cockle-ſhells, which have not undergone the leaſt Alteration, though they have lain there at leaſt three thouſand Years, from whence they would evince, that *Tuſcany* was in former Ages cover'd by the Sea, and conſequently ſo might thoſe other Countries in which thoſe petrified Shells are found. Againſt this Opinion are two conſiderable Objections, not eaſily to be reſolved.

The firſt is, that at this Rate the whole Body of the Earth muſt once have been covered with Water, ſince theſe petrified Shells are found at a vaſt Diſtance from the Sea, nay, even upon the very Tops of the *Alps*. Some pretend to anſwer this by the general Deluge; but as that proceeded from the Rains, theſe were more likely to carry off into the Seas thoſe Shells, than to bring them in. What ſome argue from the Words of the Scripture, (*The Fountains of the deep were broken up*) will not anſwer the Point neither; for ſuppoſing that by the breaking in of the Rivers and Seas, thoſe Shells were brought, the ſame muſt of Neceſſity have been ſcattered indifferently over the whole Surface of the Earth. Others are for ſolving this Difficulty, by referring the ſame to ſome particular Inundations, alledging, That thoſe Places, where they are found now, might, in moſt ancient Times, have been low Places, which, by Earthquakes, have been raiſed up to Mountains; but tho' this, perhaps, may take Place in reſpect of ſome inconſiderable Eminencies or Hills, it is not applicable to thoſe mountainous Bulks, ſuch as the *Alps*, *Pyrenees*, *Apennines*, it being evident from the moſt ancient Records, that though the Face of the Earth may have undergone ſome Change; yet the ſame Mountains, Iſlands, Promontories, Rivers and Lakes of any Note, are ſtill remaining, without any Removal in their ancient Stations.

The ſecond Objection againſt this Opinion is, That among all theſe petrified Cockles or Shells, there are many Sorts not to be found any where now; nay, ſome go farther, that among all our Shell-Fiſhes, there are none found like thoſe petrified Shells; unto which, if it be anſwered, that thoſe Species are loſt, it is a Thing which will ſcarce be admitted by many, for though it might be granted, that ſome few Species were loſt, yet it ſeems next to an Impoſſibility, that a whole Genus, of which there were ſo many Species ſcattered in ſo many far diſtant Places from one another, ſhould be utterly extinct. As for Inſtance, of the *Serpentine* Stones, or *Cornua Ammonis*, I have myſelf ſeen at leaſt ſix ſeveral Species, and ſome of them of a Foot diameter, being much beyond the Bigneſs of any Shell-Fiſh now living in our Seas. Hence it is, that many of our modern Naturaliſts have attributed theſe Bodies to the Effects of a plaſtic Power in the Earth, and that they are produced and framed after the ſame Manner as precious Stones, Cryſtals, and coagulated Salts, by ſhooting up into divers Figures. What makes for their Opinion is, that in the Earth are found many figured Stones, ſuch as the *Lapides Lyncurii*, *Belemnites*, *Lapides Judaici*, *Trochites*, and others, which have not the leaſt Reſemblance to any Shells, Bones, Roots, or Fruits; to ſalve up which, no other Recourſe is to be had, than to the before-mentioned Loſs of thoſe Species out of the World.

I cannot but mention, upon this Occaſion, what I was told by a very credible Perſon, *viz.* That he had ſeen a Stone reſembling a Cockleſhell, found in the Stomach of an Ox, which, if it be admitted, there is not the leaſt Doubt, but that the like may be ſo generated in Quarries and other Places. Theſe two different Opinions have given Occaſion to a third, *viz.* That ſome of thoſe Shells have been truly petrified, and that others are really Stones formed by ſome Plaſtic Power in the Earth, imitating the others in their Shapes and Figures. But as this ſeem to be rather a Shift than a Diſſolution of the Objections to be made againſt either of the two former Opinions, I am inclinable to adhere to the firſt, as ſeeming to me more conſonant to the Nature of the Thing, though at the ſame Time I ſhould be very glad to hear the Objections made againſt it, more ſolidly anſwered than they have been hitherto. The Academical Senate of *Altorff* was compoſed at that Time of thirteen Profeſſors, three in Divinity, as many in Law, two in Phyſick, and five in Philoſophy, who publiſh every Year a printed Catalogue of the Lectures they intend to keep the next enſuing Year.

25. *September* 4. We ſet out from *Altorff* for *Regenſpurgh*, or *Ratisbon*, and paſſing through *Nieumarkt* and *Heinmaw*, two little walled Towns, came to *Ratisbon* the 5th at Night, by a fair Bridge built here over the *Danube*. This City, which receives its Name from the River *Regen*, which here joins its Current with the *Danube*, is very large and well-built with Stone-houſes, the Roofs of which are flat, after the *Italian* Manner. It is well fortified, but the Streets ſomewhat narrow. As it is an Imperial City, it is under the Government of its own Magiſtrates; who, as well as the greateſt Part of the Inhabitants, are *Lutherans*, though their Biſhop is of the *Romiſh* Religion, the Members of which have ſome Convents here, and a College of Jeſuits. It is chiefly famous for the Imperial Diet, which is uſually held here.

September 11. We took Boat for *Vienna*, and paſſed on the Left-hand of the River, by a Village and ſtony Caſtle on the Hill called *Thonaſtein*, and three Leagues and a half below *Ratisbon*, in Sight of the Caſtle of *Wert*, ſeated at the Conflux of the River *Wiſent*, and the *Danube*, belonging to the Biſhop of *Ratisbon*; we took up our Quarters one *German* League and a half thence, at *Straubingen*, a handſome wall'd Town, belonging to the Elector of *Bavaria*.

Sept.

September 12. In the Morning we passed by *Pogen*, and four Leagues below *Stranbingen*, under a wooden Bridge laid over the *Danube*, somewhat lower we saw the small City of *Dreckendorf*, belonging to the Elector of *Bavaria*, and having pass'd by the Mouth of the River *Iser*, and in Sight of *Osterhoven* on our Left-hand, and the Castle of *Hilkersberg* on the same Side, we lodged that Night at a little wall'd *Bavarian* Town called *Vilshoven*.

September 13. We came to *Passau* or *Passovia*, four Leagues distant from *Vilshoven*, a City considerable for its Strength, Bigness, and noble Buildings, the last of which were very near all consumed by Fire, about nine Months before our Arrival. It is under the Jurisdiction of the Archduke of *Inspruck*, situate at the Confluence of the Rivers *In* and the *Danube*, over the first of which is a Bridge to the Town of *Instadt*. Below *Passau*, the *Danube* being streightned by Hills and Rocks on both Sides, begins to run with a much swifter Stream than before; seven Leagues below *Passau*, passing by the Castle of *Newhouse*, we took up our Lodgings at the Village of *Ash*, on the right Side of the River.

26. *September* 14. Passing through an open Country on both Sides, for four Leagues together, we came to *Lintz*, a City neatly built after the *Italian* Manner, with a square spacious *Piazza*, adorned with two noble Fountains, the Imperial Palace standing upon a rising Ground, from whence you have a fair Prospect of the *Danube* and adjacent Country. Three Leagues below it we passed by a very fine Village called *Mathausen*, and in Sight of the City of *Intz*, seated on our Right-hand upon the River *Ens*, seven Leagues below *Lintz*, the Country begins to be hilly again on both Sides of the *Danube*, near the Castle of the Prince of *Lichtenstein*, by a Village called *Greine*; a little below which Place we passed a Kind of Cataract, the Current being nearly enclosed between the Rocks on both Sides, and render'd boisterous by those under Water; and something lower a Whirlpool is made there by the jetting out of Rocks into the River. Afterwards, passing by a small Town called *Ips*, we lodged that Night at the Village of *Morpatch*, about eleven *German* Leagues from *Lintz*.

September 15. Early in the Morning we passed in Sight of the rich Convent called *Melk*, on our Right-hand, and about six Leagues further the Seat of Count *Dietrichstein* on our Left, within Sight of the rich Abby of *Ketwein*, famous for its stony Situation, and the brave Resistance it made against the *Swedes*. Nine Leagues from our last Night's Lodging, we passed under a wooden Bridge, near the City of *Stein*, not far from whence we came to *Krembs*, a very handsome, strong, well-built City, seated at the Foot of a Hill. From hence, being an open Country, the Channel of the River began to be much broader. Six Leagues below *Krembs*, we passed by a small City called *Deuln*, and in Sight of the Castle of *Greitenstein*, situate upon a Hill, at some Distance from the River, on the Left-hand, and we saw also the City of *Cornburgh*. Here, and afterwards in other Places, we saw Abundance of Mills in Boats, the Wheels lying betwixt two Boats, placed at a convenient Distance one from another; so that the Stream being by Degrees streightned between the Boats, forces the Wheel to turn. One of the Boats is with Chains, or strong Cables, fastened to the Bank. Within a League and a half of *Vienna*, we passed by the noble and rich Abby called *Cloyster Newburg*, with a little wall'd Town of the same Name belonging to it; and having by the Swiftness of the Current made nineteen *German* Leagues that Day, arrived at *Vienna*, the Capital of *Austria*, and now the Capital of the Empire.

This City, which, in Proportion to its Bigness, is the most populous we had seen yet in our Travels, is the ordinary Residence of the Emperor, seated upon the *Danube*, though it receives its Name from the River *Wien*, which below it, *viz.* on the East-side, falls into the former. The Body of the City is not above four or five *English* Miles in Compass, but the Suburbs are very spacious, some of the Houses of which were lately pulled down, upon the Approach of the *Turks* towards *Presburgh* (not above forty *English* Miles from thence) after the taking of *Newheusel*. *Vienna* has a most regular Fortification, the Wall of Earth, but very high and thick, faced with Bricks, strengthened by a broad and deep Ditch, and defended by many Half-moons and Horn-works. The Houses are lofty and well-built with flat Roofs, after the *Italian* Way: The Market very well furnished with Provisions, but the Streets not of the broadest. The Emperor's Palace, the Cathedral, and other publick Buildings, are very magnificent. The Emperor himself (*Leopold*) is low of Stature, of a very dark Complexion, black Hair, and thin visaged, with a thick hanging Under-lip, not unlike his Effigies on his Coin. In the Market we first met here with the Fruit of *Sorbus legitima*, with Tortoises, for Six-pence a-piece, found here in muddy Places; and here we also saw the *Silurus*, or *Sheat-fish*, the biggest of all fresh Water Fish I ever saw, some of them weighing near an hundred Pounds.

27. *September* 24. We took Coach for *Venice*, and lodged that Night at a great Village called *Fragbert*, four Leagues thence; by the Way we saw great Store of *Absinthium Austriacum tenuifolium*, Clus.

The 24th, after we had travel'd four Leagues, we came to *Newstadt*, (*Neapolis Austriaca*) a pretty strong square Town, well built, but of no great Extent; having a fair Market-place, and very regular Streets. At three of the Corners it is defended by so many Bastions, but on the fourth it has a Castle or Citadel. Near this Place I met with the *Asperula cærulea*. After we had travel'd two Leagues beyond *Newstadt*, we began to enter among the Hills, and lodged that Night at *Glocknitz*, four Leagues from *Newstadt*.

The 26th, We had scarce made two Leagues, when coming to the Village of *Shadwin*, our Coachman hired ten Oxen (which were ready at hand for that Purpose) to draw the Coach up the steep Hills, which are the common Boundaries betwixt *Austria* and *Stiria*. After we had travel'd for some Time among the Hills, we pass'd through *Mertzsuchlag*, a small City seated upon the River *Muercz* (where we saw many Mills) and afterwards through *Langenwang* and *Kriegla*, each of which have a Castle built on Hills. We cross'd the River near the last, and passing through a pleasant Valley surrounded with woody Mountains, lodged that Night at the Village of *Kimberg*, six long *German* Leagues from *Glocknitz*.

The 27th, We continued our Journey through the same Valley, through the Valley of *Kapfuberg*, in Sight of several Villages, Castles, and Country-Seats upon the Sides of the Hills, and at three Leagues End came to the City call'd *Pruck en der Mure*, i. e. Pons *Mure*, a neat Place, defended by a Wall, having a spacious Market-place: The Inhabitants are mostly concerned in Iron-work. Here we pass'd the River *Mure* twice, and after we had left *Lewben*, pass'd over a Hill, and so following the Course of the River among the Mountains, lodged that Night at the Village called *St. Michael*. Here it was we saw many Men and Women with large Tumours hanging down under their Chins and Throats, some of which were single, some double, call'd in *Latin*, *Bronchocele*, and by some *English* the *Derbyshire Neck*, and by others *Derbyshire Pokes*. This, it seems, is a Disease natural, and of old belonging to the *Alpine* Inhabitants: *Rhætis tumidum guttur miretur in Alpibus?* Though the *Grisons* [illegible] habiting the highest Parts of these Mountains, are either not at all, or at least not near so much subject to it. Distemper. Some attribute the Source of this [illegible] to the Snow-water which comes from the *Alps*; others to the virulent mercurial Particles which are mixed with these Waters; but as this Distemper is not frequent among other Nations inhabiting mountainous Countries where the Snow lies as long as here, nay, where the Waters are nothing but melted Snow, neither among the *Hungarians* and *Transylvanians*, (where they abound in Minerals, and especially in Mercury) we had been suspend our Judgment, till some ingenious Physician residing in those Countries, shall assign us the true and Cure of this Distemper. We also saw more and delirious Persons here than any where else,

I attributed chiefly to the venomous and malignant mercurial Vapours, which will, beyond all Queſtion, affect the Brains and Nerves, as is obvious in Goldſmiths, Gilders, Miners and Painters; though they generally attribute this to the Uſe of Snow-water, and of the vaſt Quantity of Cabbage, which is their daily Food here.

The 28th, We continued our Journey for three Leagues along the River *Mure* to *Knittlefield*, a ſmall City; and then paſſing through a Valley in Sight of many Noblemens Seats and Caſtles, lodged that Night at the Village of St. *Georgio*, upon the *Mure*, four Leagues from *Knittlefield*. The 29th, We continued our Journey along the River *Mure*, through the ſame Valley, as far as *Newmarket* four Leagues from St. *Georgio*, and following the Tract of another River, which near *Volckmarck* falls into the River *Drave*, we paſſed through *Freiſach*, a conſiderable City in thoſe Parts, ſeated in a little Valley betwixt high Hills, and after a League's travelling further, lodged at *Heirt* in *Carinthia*.

The 30th, For three *German* Leagues after, we travell'd ſtill through rocky Valleys as far as St. *Veit*, where the Emperor has a Mint: Three Leagues further we came to *Vilkircken*, a Town of Note, but quite ruined by an accidental Fire three Years before. *October* the 1ſt, We paſſed over rugged Rocks, and Mountains all along the Lake *Oſtſukerſea*, at the further End of which Count *Dietrichſtein* has a ſtrong Caſtle built upon a Hill. After that, paſſing through a pleaſant Valley, we croſs'd the River *Drave*, which begins to be navigable here, and waſhes the Walls of *Villach*, a Town of Note in this Country, three Leagues from *Vilkirck*. At ſome Diſtance from *Villach*, we paſs'd the River *Guile*, which joins its Current with the *Drave*. Hence we travelled again over very rocky Mountains to *Orleſteiana*, where we lodged that Night.

October the 2d, We travell'd on for two Leagues through the Mountains to *Klein Tarvis*, and thence to the River *Timent*, which exonerates itſelf into the *Adriatick-Sea*, and took up our Quarters that Night at *Pontieba*, the laſt Place in the Emperor's Territories, Part of it being ſubject to the Emperor, from whence it is called *Pontieba Imperiale*, as that Part which belongs to the *Venetians* is thence called *Pontieba Veneta*; here we were obliged to take a Bill of Health. Between this Place and *Klein Tarvis* obſerving ſeveral Herds of Goats following the Goat-herds like Dogs, it put us in Mind of what our Saviour ſays, *And he goeth before his Sheep, and they follow him, for they know his Voice*; which proves that the ſame was uſual in thoſe Days in *Judea*. *October* the 3d, we paſſed the River *Timent* by a Bridge, which here parts *Carinthia* from *Friuli*. About a *German* League thence, we came to a ſmall Fort, called *Clauſen*, where they ſtopped us till we delivered our Bill of Health. As we travell'd on along the River, we ſaw many Timber Trees floating down the Stream, which being fell'd in the *Alps*, are brought to the next Rivulet or Brook, and when the next ſtrong Rain Shower falls, forced down into the greater Rivers. We paſſed the ſame Day through *Venſonga*, a pretty little City, and lodged that Night at the Village of *Hoſpitaletto*, and ſo entred *Italy*.

The Circumſtances of this worthy Gentleman, at the Time of his going Abroad, were of a Nature that qualified him to enter into ſuch Enquiries, and to make ſuch Sort of Obſervations as are moſt worthy of a Reader's Attention, as being moſt likely to convey to him the Advantages of Travelling, without the Fatigue of it. Mr. *Ray* was in the Flower of his Age; he had reaped all the Advantages of a learned and general Education. He had ſeen the greateſt Part of his own Country before he went into foreign Parts, and the ſole Reaſon of his going thither, was, for his own Improvement. It is very natural, therefore, to expect from ſuch a Man, Remarks and Reflections, very different from thoſe of other Travellers; and the Reader will find, that his Expectations in this Reſpect are fully anſwered. All his Remarks are curious and important, moſt of his Reflections are very ſenſible and judicious; he did not dwell on the Superficies of Things, but went to the Bottom. He knew before he went Abroad, all that was worth knowing of the Countries he viſited from Books; and he made it his Buſineſs to prepare the Materials for his Enquiries, before he came to the Places where they were to be made; ſo that we find him ſometimes commending and ſometimes correcting the Authors that he had read; which enable us to judge of other Books as well as his own, as it alſo enabled him to bring together, in a very narrow Compaſs, an infinite Number of curious and learned Obſervations. It is indeed true, that this gives an Air of Singularity to his Writings, which differences them extreamly from moſt other Books of like Titles; but this is ſo far from being any Way prejudicial to, that in the Opinion of the beſt Judges, it adds greatly to the Merit of his Performance.

Another Advantage Mr. *Ray* had beyond moſt Travellers, which was derived from the Company in which he travelled; and in Order to place this in a proper Light, it becomes neceſſary for us to ſay ſomewhat of his Fellow-Travellers. *Francis Willoughby*, Eſq; Anceſtor to the preſent Lord *Middleton*, was a Gentleman no leſs diſtinguiſhed by his eminent Virtues and Knowledge, in all Degrees of Learning, than by his Deſcent from an ancient and honourable Family, and his Poſſeſſion of a large hereditary Eſtate. He was from his Childhood addicted to Study, and when he came to the Uſe of Reaſon was ſo great a Husband of his Time, that he ſuffered no Opportunities of improving himſelf, to ſlip unemployed; and though he had a Tincture of moſt other Sciences, yet thoſe that were the chief Objects of his Affections were the Mathematicks and natural Philoſophy. In order to cultivate theſe, he undertook this Journey with Mr. *Ray*, in which he kept his Pencil continually in his Hand, and drew with great Exactneſs whatever offered itſelf to his View, worthy of Obſervation. His accurate Hiſtory of Birds, his noble Specimen of the Hiſtory of Fiſhes, both of which were publiſhed after his Deceaſe, by the Care of his learned Friend, are the laſting Monuments of his Fame and Learning, together with Abundance of curious and learned Eſſays that are to be met with in the *Philoſophical Tranſactions*; and theſe will appear to us the more extraordinary, when we reflect that he died but a young Man, on the 3d of *July*, 1672, at the Age of Thirty ſeven. As to Mr. *Skippon*, afterwards Sir *Philip Skippon*, who was alſo a Companion with Mr. *Ray* in theſe Travels, we ſhall have Occaſion to mention him more particularly, when we come to ſpeak of his Journey through *Spain*, and therefore it is only requiſite to obſerve here, that his Talents, his Induſtry, and his Accuracy, were not inferior to thoſe of his Companions; from whence we may ſafely collect, that though theſe Gentlemen had each of them his particular View, to which he chiefly attended, yet their Converſation contributed not a little to help each of their Enquiries, and enabled them to puſh their Diſcoveries much farther than they could have done, if they had travelled alone, or if they had travelled in Company, where, while ſome were engag'd in ſerious and ſolid Studies, others had purſued only ſenſual Pleaſures, or trivial Amuſements.

It muſt be acknowledged, that many Paſſages in this Section, and many more in the ſucceeding Sections, relate to Places already mentioned and deſcribed, and therefore it may ſeem ſomewhat unneceſſary, more eſpecially conſidering how much we are ſtraitned for Room, to ſuffer theſe Repetitions. But to this, ſeveral Anſwers may be made, as for Inſtance: There is ſuch a Connection runs through the whole of Mr. *Ray*'s Travels, that the Reader will very eaſily diſcern there was no Choice left for us to make, but whether we would receive or reject all; and he will certainly ſee good Reaſon to think that he had been very ill treated, if the latter had been our Reſolution. It muſt be alſo obſerved, that his Obſervations are of a very different Nature from thoſe of *Miſſon* or *Burnet*, more eſpecially as we have taken Care to leave out a few Paſſages, which it was impoſſible ſhould not be the ſame in Re-

lations respecting the same Places; so that by this Means, Repetitions are for the most part avoided, at the same time that the Connection, necessary for understanding Mr. *Ray*'s Narrative of his Travels, is maintained throughout. *Lastly*, it contributes not a little to the Variety and Entertainment, as well as the Utility and Instruction of a Work like this, to bring together as great a Diversity of Travels as is possible, because as the old *Proverb* says, *Many Men, many Minds.* One Traveller makes his Remarks in one Manner, another in another; one shews himself an Antiquary, another is an Historian, a third a Critic, a fourth a Politician, a fifth a Philosopher; and in reading their several Remarks, we profit by them all. Besides, it ought to be remembred, that as Travellers differ in their Notions, so Readers vary also in their Sentiments of Things. Such as have a View to traverse these Countries themselves, cannot avoid setting a high Value upon *Misson*'s Manner of Writing; such as have a Taste for History and Politicks, must be charmed with *Burnet*'s Method; and those again, who are in Love with philosophick Enquiries, moral Reflections, and Discoveries that are useful to Society, will very probably prefer the Accounts given by Mr. *Ray*, to *Misson* and *Burnet* both. General Readers who grasp at all, will receive Satisfaction from comparing these different Methods, and find in Variety, what they would have missed, if we had given them the very best Relation that could have been selected, and that in its utmost Extent. It was our Business to gratify the Desires of every Reader, and this alone is a sufficient Apology for the Method that is here taken. A Library of Voyages and Travels implies that such Method should be taken, and it always has been, and shall be our Study to fulfil the Title of this Work, to make it as far as we can all that we have promised, so as to leave no Room for objecting that we have been sparing in our Pains to accomplish what we proposed, and to comply with the Expectations of the Publick, which in all Cases is unjust, and in ours would be highly ingrateful, considering the kind Reception we have hitherto met with, and which as it encourages, so it lays us under an Obligation to use our Endeavours at least, to deserve it.

SECTION VI.

The TRAVELS of the Reverend Mr. JOHN RAY, through the Dominions of the State of *Venice*, *Lombardy*, *Tuscany*, the Kingdom of *Naples*, the Islands of *Sicily* and *Malta*, the Ecclesiastical State, the Bishoprick of *Trent*, the Country of the *Grisons*, *Switzerland*, &c.

Interspersed throughout with Historical, Political, Philosophical, Physical, and Moral Reflections, together with an Account of Abundance of Curiosities seen and examined in the Course of the Author's Voyages and Travels, and many other entertaining and instructive Particulars.

1. *An Introductory Account of what is to be expected from the following Section.* 2. *Observations on the Situation, Extent, Number of People, Revenues, &c. of* Venice. 3. *Some curious Remarks on the Government of that Republick.* 4. *Curiosities of different Kinds seen by the Author there, with a very distinct and particular Account of the Art of making* Venice *Soap.* 5. *A succinct Description of* Padua, *and of the Hot Baths at* Abona. 6. *An Account of* Vicenza, *and of the chief Commodities in the Country round it.* 7. *The Cave of* Custoza *described, together with the Manner of making Venaiducts.* 8. *The City of* Verona, *and the Country about it described.* 9. *Some very curious Remarks on the State of* Mantua. 10. Ferrara *and* Bologna *described, with an Account of the Country and Trade.* 11. *Some Remarks on the Dutchy of* Modena, *and of the reigning Family.* 12. *The Cities of* Reggio, Parma, *and* Placentia, *described, with many useful Remarks.* 13. *An Account of* Brescia, Bergamo, *and of the Country about those Cities.* 14. *Remarks upon* Milan, *and the Curiosities the Author saw there.* 15. *A Description of* Turin, *and of the Country of* Piedmont. 16. *A very large and accurate Description of the City and Republick of* Genoa. 17. *The Author's Journey from thence to* Leghorn, *including a Description of the principal Places in the Grand Dutchy of* Tuscany. 18. *The Author's Voyage to* Naples, *giving an Account of that City and Kingdom.* 19. *A Description of the principal Places in the Island of* Sicily. 20. *The Author's Voyage from thence to the Island of* Malta, *and a Description of that Place, its principal Commodities and Manufactures.* 21. *An Account of the City of* Valetta, *of the Knights of* Malta, *together with various Remarks on the Country and Inhabitants.* 22. *The Author's Return to, and farther Observations in, the Island of* Sicily. 23. *His Voyage from thence to* Naples, *with some curious Remarks on the different Provinces of that Kingdom through which he passed.* 24. *A Description of* Florence, *with some historical Notes as to the Family, Power, and Revenues of the Grand Dukes of* Tuscany. 25. *The Author's Journey from* Florence *to* Rome. 26. *His Observations on the principal Edifices in that famous Capital.* 27. *A succinct Description of the Place, and of the Country adjacent.* 28. *The Author's Journey from thence to* Ancona, *with Remarks upon such Places as he passed through in his Way.* 29. *An Account of his Journey continued from* Ancona *to* Trent. 30. *A Description of that City, with the Copy of a remarkable Inscription relating to the last General Council held there.* 31. *Several Remarks of our Author on the Country, Produce, and Manufactures of* Italy, *and on the Disposition, Manners and Customs of its Inhabitants.* 32. *Observations on the* Swiss-Cantons, *and on the City of* Geneva. 33. *Conclusion of this Section, and Remarks.*

1. The

1. THE Design of this Section is to extract so much of Mr. *Ray's* Travels through *Italy*, as may inform the Reader, in many Particulars, that were either omitted by, or did not occur to the Authors whose Works have been already inserted, as also to enlarge the Accounts already given, with the Descriptions of the Kingdoms of *Naples*, the Islands of *Sicily* and *Malta*, and many other Places thro' which he passed, and which were not mentioned by the former Writers. The Reader will also observe, that in regard to the Curiosities of Art and Nature which are mentioned in these Travels, they are more closely and thoroughly examined than in those of *Misson*, *Burnet*, or indeed any other; because they were what these Gentlemen particularly sought after, and perfectly understood; neither may it be improper to take Notice, that in Consequence of many useful Discoveries made by them in their Travels, and communicated to their Countrymen after their Return, several useful Trades were set up, and new Manufactures introduced in this Kingdom. It were to be wished, that the same beneficent and publick Spirit was more common among modern Travellers, and that they would accustom themselves to think of bringing home some valuable Invention, in Return for great Sums of Money spent in their Travels, and which must be considered as intirely thrown away, by such as carry their Views no higher than bare Amusement. But let us now return to our Author, and continue the Story of his Travels as near as may be in his own Words.

October 4, Quitting the Mountains, we entred the Plains of *Friuli*, passing by *Limonia*, situated at the Foot of the Mountains, and some Leagues further through St. *Daniele*; after which we forded the River *Timent* in several Places, though in Time of Rain, or when the melted Snow comes down from the Mountains, it is of a considerable Breadth. The first Time we passed the River we came to *Spilemberg*, seated upon a Cliff, where we saw Cloisters under the Houses on both Sides of the Streets (a thing common in *Lombardy*) and after ten *Italian* Miles travelling, took up our Lodgings in the Village of St. *Avogio*.

October 5, We travell'd for ten Miles to a walled Town call'd *Saribe*, encompass'd by the River *Livenza*, which divides itself into two Branches. We travelled for two *German* Leagues, and lodged at *Conegliano*, a small City, seated on a Ridge of a Hill. Whilst we travelled in *Italy*, we met rarely with any wheaten Bread, that which we used, being made of *Sorghum*, a certain Grain, the Blade of which grows seven or eight Foot high, of the thickness of a Finger, bearing a large Pannicle on the Top, the Seed being bigger than Wheat, of a dusky Colour.

October 6. A *German* League from hence we ferried over the River *Anaxus* (*Piave*) and ten *Italian* Miles further came to the large and famous City of *Treviso*, the Capital of the Province call'd *Marca Trevisana*. Hence we continued our Journey through a fertile Country to *Mestre*, a small Place, seated near the *Lagunes*, or Flats about *Venice*, which are dry at low, but covered with Water at high Tide. From whence we pass'd in a Boat to *Venice*. Throughout the greatest Part of *Friuli*, the *Marca Trevisana*, and *Lombardy*, we saw the Corn-fields planted with Trees as thick as our Orchards, against each Tree a Vine, the Branches of which draw from Tree to Tree in Rows, and make a kind of a Hedge; their Soil being so rich, that it suffices for the Production of Corn and Grapes, the Trees not giving the least Hindrance to the Corn, either by their Droppings or Shadow, because little Rain falls here in the Summer, and the Leaves keep off the scorching Heat of the Sun, which notwithstanding this suffices to bring it to Maturity. This part of *Italy* has for its Beauty and amazing Fertility, justly deserved the Name of the *Garden* of *Europe*.

2. The famous City of *Venice* is built upon several little Islands in the middle of Shallows, surrounded by the Sea, called by them *Lagunes*. These *Lagunes* are separated from the Gulph of *Venice* by a certain Land-bank (which they call the *Lido*) about thirty-eight or forty Miles in Extent, and resembling the Space contained in a bent Bow, supposing the first to be the Continent, and the String the *Lido*. *Venice* itself is at an equal Distance of five Miles from each: The *Lido* serves as a Fence against the Violence of the Sea, and has seven Inlets or small Harbours, two only being capable of receiving Vessels of any great Burthen, *viz.* Those of *Malamocco* and *Lio*. Not far from the *Lagunes* most of the considerable Rivers of *Italy* discharge themselves into the Gulph, viz. *Padus* the *Po*, *Athesis* or *Adige*, *Meduacus major* or *Brenta*, *Meduacus minor*, or *Bacchilione*, *Tiliaventum* or *Tajamento*, *Liquentia* or *Livenza*, *Silis* or *Sile*, *Anassus* or *Piave*; and these carrying along with them a vast Quantity of Earth, may in Time fill up the *Lagune*; for *Gianotti* tells us, that in ancient times the City of *Venice* was ten Miles from the Continent *Oriago* (*Ora lacus*) then lying upon the Shoar of the *Lagune*, which is now five Miles from *Fusina*, where they take Boat for *Venice*. The first Origin of *Venice* may be traced as far as the Irruption of the *Huns* into *Italy*, under *Attila*, when many of the best Families fled for Shelter into these Islands, and at last erected here a noble City. Certain it is, that this City has maintained its Sovereignty these 1200 Years, though it be not strengthned by any Fortification, but what the Sea affords it, no great Ships being able to approach nearer than the Harbour of *Malamocco*; those Inlets where small Vessels may pass, being defended by strong Forts; besides, the Channels are so difficult to pass, that none but their own Pilots dare venture to navigate through them. The Circumference of *Venice* (taking in the *Giudecha*) is of about eight *Italian* Miles, being divided into two Parts by the *grand Canal*, which passes through the middle of it in the Form of the Letter S. Each Side is subdivided into three Wards, called by them *Sestieri*, viz. *Castello*, St. *Marco*, and *Canarejo*, on one Side, and *San Paolo*, *Santa Croce* and *Dorso duro* on the other Side. In the whole it contains 70 or 72 Parishes, and 67 Convents, according to a Survey taken in the Year 1581. according to which there were then in the City, of Noblemen 1843, Women 1659, Boys 1420, Girls 1230: Of common Citizens, Men 2117, Women 1936, Boys 1708, Girls 1418: Servants 3732, Maids 5753: Of Artisans, Men 32887, Women 31617, Boys 22765, Girls 18227: Of Beggars, Men 75, Women 112, Monks 945, Nuns 2508, Priests 516, Poor of the Hospital 1290, Jews 1043. The Sum total of which amounts to 134,871. *Sansovino* makes the Number of Souls in his Time to have been 180,000 in which I suppose he comprehends the Suburb of *Murano* and some other small Islands. Some of our modern Writers have increased this Number to 300,000, but without much Probability, nothing being more common than to magnify the Number of Inhabitants of great Cities; thus I have heard say frequently, that in *Paris* there is a Million and a half of People, whereas there is scarce half a Million. The whole City is divided into many Islands, by small Channels, thro' which you convey yourself and Goods by Boats from one Place to another, there being no Use of Carts, Horses, Coaches, Litters, or Asses, except that they employ now and then Porters in the Alleys, which run a-cross the City for the Passage on Foot, for Conveniency of which 450 Bridges are built cross the Channels of one Arch each, and most of Stone. The Bridge call'd *Ponte di Rialto*, is built over the *grand Canal*, excels all the rest. The Number of Boats for the Convenience of Carriage in the Canal, some make amount to 10,000, some swell them to 12,000, some to 15,000. The Buildings here are generally lofty and beautiful, especially those along the *grand Canal*, and the Noblemen's Palaces, which though not very spacious, yet are very handsomely contrived; they all stand upon Piles of Wood, like the Houses of *Amsterdam*. The Arsenal of *Venice* has above two Miles in Circumference, containing a great Store of all Manner of warlike Provisions, 20000 Pieces of great and small Cannon, and Arms for 250,000 Men. Here they build and lay up their Galleys (of which, as they say, they have 200)

and among the reſt the *Bucentaure*, in which the Duke of *Venice* every Year eſpouſes the Sea at three Miles diſtance from the City, by caſting into it a Ring, with theſe Words, *I eſpouſe thee in Token of perpetual Dominion.* In this Arſenal are maintained at the Charge of the Publick, 1550 Workmen of all Sorts, ſuch as Shipwrights, Carpenters, Smiths, *&c.*

This City, according to its Epithet, *Venice the Rich*, once ſurpaſſed in Wealth all the Cities of *Europe*, till the Paſſage to the *Eaſt Indies* by the Cape of *Good Hope* was diſcovered, at which Time they were not the ſole Maſters of the *Eaſt India* Trade only, but were alſo in Poſſeſſion of all *Lombardy* and *Friuli*, of *Iſtria* and *Dalmatia*, on the Continent, beſides the Iſles of *Cyprus* and *Candia*, *Zant*, *Cephalonia*, *Corfu*, and ſeveral other Iſles in the *Archipelago*: But ſince the Loſs of that Trade, and their heavy Wars with the *Turks*, (in which they loſt *Cyprus* and *Candia*) their publick Treaſure has been much exhauſted, yet the Inhabitants, who have never been ſubject to any Ravages or Change of Government, are very rich, and the Government remains ſtill in Poſſeſſion of the following Dominions, *viz.* 1. the *Dogado*, in which is the City of *Venice*. 2. The City and Territories of *Padua*. 3. Of *Vicenza*. 4. Of *Verona*. 5. Of *Breſcia*. 6. Of *Bergamo*. 7. Of *Crema*. 8. *Marca Treviſana*, under which are comprehended the Territories and Cities of *Feltre* and *Belluno*. 9. *Friuli*. 10. *Iſtria*. 11. The Territory of *Rovigo*, formerly belonging to the Duke of *Ferrara*; the whole extending 250 Miles in Length, and 125 in Breadth. Out of *Italy* they are poſſeſſed of Part of *Dalmatia*, the Iſlands of *Zant*, *Cephalonia*, and *Corfu*, beſide others of leſs Note. We were credibly informed, that the ordinary annual Revenue of the whole Republick amounted to 5,320,000 *Venetian* Ducats, one of their Ducats being ſomewhat leſs than a *French* Crown: Of which *Venice* produces 1,400,000 yearly, *Breſcia* 1,000,000, *Bergamo* 140,000, *Padua* 140,000, *Vicenza* 200,000, *Verona* 230,000, *Bergamo* 140,000, *Crema* 100,000, *Rovigo* 70,000, *Iſtria* 150,000, *Il Friuli* 100,000, *La Marca Treviſana* 190,000, *Gli ſtati di Mare* 450,000, *La Zecca* 150,000.

Venice abounds in Proviſions of all Sorts, eſpecially Fiſh and Water-fowl, and excepting freſh Water, which muſt be brought from the Land, and their rain Water they preſerve in Ciſterns. The Air of *Venice* is very ſharp in Winter by its Vicinity to the *Alps*. This City is famous for the beſt Treacle, for Paper, Turpentine, Needle-work Laces, Soap, and above all, for the beſt Drinking and Looking-glaſſes; theſe are made at *Murano*, a Town of three Miles in Circuit, in an Iſle about a Mile diſtant from *Venice*.

Women of any Faſhion are kept in great Reſtraint here, ſeldom appearing abroad, except it be at Church, when they are ſure to have an old Woman for their Guardian. Their Daughters are put at ſeven or eight Years of Age into ſome Nunnery, where they are educated, and ſeldom ſtir from thence till they are married.

3. The Government is *Ariſtocratical* in reſpect to the whole, the common People having not the leaſt Share in the Government, but in reference to the Nobility may be called *Democratical*, every one pretending to his Share in it, the *Doge* or *Duke* being no more than an empty Title, without any princely Authority. The whole Adminiſtration of the Government is in the Great Council, the Senate, or Council of *Pregadi*, the College, the Council of Ten, and the *Signoria*; beſides ſeveral other Magiſtrates for the Adminiſtration of Juſtice; all which, together with their Method of chuſing by Lot, and other Ways of tranſacting publick Affairs, are particularly deſcribed by *Contarini*, *Giarotti*, and *Sanſovinus*. The Procurators of St. *Mark*, though not to be number'd among thoſe who have the Adminiſtration of the Republick, yet are in great Reputation in this City, this Dignity continuing for Life, and ſince its firſt Eſtabliſhment, there having been but few Dukes who were not firſt Procurators of St. *Mark*. In ancient Times there was but one Procurator of St. *Mark*, whoſe Buſineſs was to provide for the Church of St. *Mark*, and the Treaſure belonging to it, which encreaſing by Degrees, one more was added, and *A. D.* 1270, a third, and not long after a fourth, till their Number was increaſed to ſix, and afterwards in 1423 to nine, and in 1509 to fifteen.

4. Here we ſaw, firſt, the little *Diabolus in Carcere*, as ſome call it, being no more than an *Icuncula*, or Glaſs Bubble, put into a Cylindrical Glaſs Tube full of Water, the Bubble having, in the heavier End of it, a little Hole of ſuch a Poiſe, as juſt to keep it ſwimming upon the Water; the Glaſs-tube being ſtopt at one End, they clap their Hand to the Mouth of the Tube, and ſo preſſing down the Air upon the Superficies of the Water, the ſame preſſes upon the Air in the Bubble, which giving Way, makes Room for the Water to enter through the Hole in the Bubble, which becoming heavier, ſinks to the Bottom, but upon the Removal of the Hand, the Air in the Bubble, by its elaſtick Power expanding itſelf, forces out the Water, and aſcends again; ſo, that in proportioning the Force, they can make it deſcend or aſcend, as much or as little as they pleaſe. For the further Elucidation of which, I refer to Dr. *Cornelius* of *Naples*, *Progymnaſmata Phyſica*, in his Epiſtle *de Circumpulſione Platonica*. Among other Curioſities, we ſaw here a Boy, who by bending his Head betwixt his Legs to the Ground, charged his Belly with Wind, and afterwards diſcharged it at Pleaſure. A certain noble *Venetian* alſo ſhewed us a fulminating Powder, not much inferior to the *Aurum fulminans*, of which he gave us the following Receipt. R. *Salt of Tartar* one *Part*, *of common Brimſtone* two *Parts*, and *Saltpetre* three *Parts*, *beat them fine and mix them well*: This Powder put into an iron Veſſel or Pan, and held over the Fire, as ſoon as it melts, will explode with almoſt as much Noiſe as the fulminating Powder of Gold.

The ſame Gentleman introduced us to a Place where we ſaw the whole Proceſs of making *Venice* Soap, which is accounted as good as *Caſtile* Soap. The whole Compoſition is made of Oil of Olives, and a certain Lye; the laſt they make thus: Take of the Aſhes of the Herb *Kali*, known in *England* by the Name of *Beriglia*, two thirds; of *Kelp*, i. e. the Aſhes of the ordinary Sea-wrack, one third; theſe beaten with a Mallet into ſmall Pieces, and well mingled, are ground to a Powder in a Mill, not unlike our Cyder Mills, and being ſifted afterwards, they mix ſome ſlacked Lime with the Powder, and make it up into Pellets, which they put into Troughs, and pounding Sea-water upon it, (freſh Water would do as well) makes the *Lixivium* or Lye. The Cauldrons wherein they boil their Soap are very large, the Bottoms of Copper, but the Side made of Stone, bound about with iron Hoops, and encloſed in a wooden Caſe. One third Part of thoſe Cauldrons they fill with Oil, and the remaining Part with the Lye, then putting Fire under it, let it boil continually till the Oil be all boiled away, ſtill filling up the Defect of the Lye as it boils away; by which Means Part of the Oil, uniting itſelf with the Salt of the Lee, riſes up to the Top in Form of a Scum, which condenſing by the Coolneſs of the Air, produces that which we call Soap. The Trial they make of the Strength of the *Lixivium* is, when an Egg will ſwim in it. The Cruſt or Soap they take from the Surface of the Liquor, they ſpread upon a Floor, whereon Lime Duſt is ſtrewed (to hinder the Soap from ſticking to it) then ſmooth it, and let it dry in a Bed of about the Thickneſs of a good Brick. This, when dry'd, they cut in leſſer Pieces, and having cleanſed them by pairing the adhering Impurities, ſeal them with a Seal.

N. B. That *Beriglia* alone would make the Soap too ſoft, as the *Kelp* alone would render it too brittle. The green Colour (of which the *Germans* are very fond) is given by putting a certain Quantity of Juice of Beet into the Cauldron, with the Oil and Lye.

5. *Padua*, watered by the two Rivers *Brenta* and *Bacchilio*, is of great Antiquity, and if we credit *Livy*, who was born here, owes its Foundation to *Antenor*, after the Deſtruction of *Troy*, which is alſo confirmed not only by *Virgil*, but alſo by *Martial*, when he addreſſes himſelf to *Valerius Flaccus*, a Poet, and Native of *Padua*, in theſe Words, *Antenorei ſpes & alumne ſoli*. Notwithſtanding which, ſome will have the City of *Padua*

Altinum to be founded by *Antenor*, and *Padua* by *Patavius*, a King of *Veneti*. This City, after having born its Share in the Devastations made by the *Huns* and *Lombards*, and having obtained its Liberty under the Emperor *Otho* I. was governed by its own Magistrates, till *Ezzellinus* the Tyrant, and not many Years after the *Carrareſi* lorded it over them, and at last, in 1405, fell under the *Venetian* Jurisdiction. It is surrounded by two Walls, the first is called to this Day *Antenor*'s Wall, though of a far later Structure, being about three Miles in Circumference, the outward comprehending, with all its Fortifications and Ditches, a Compass of six Miles, built by the *Venetians*, at the Time of the League of *Cambray*, as may be seen by the *Latin* Inscription over the Gate of *All-Saints*.

Hanc antiquiſſimam Urbem literarum omnium Aſylum cujus agrum fertilitatis ſemen natura eſſe voluit, Antenor *condidit: Senatus autem* Venetus *his belli propugnaculis ornavit*, Leonardo Lauredano *Duce* Venetorum *invictiſſimo, cujus Principatus varias Fortunæ vices excipiens quam glorioſe ſuperavit.*

However, this City is neither rich nor populous, in any Proportion to its Bigness, containing, according to my Opinion, not above thirty thousand Souls, though some say, thirty eight thousand. There is a large and fertile Plain belonging to this City, so that their Bread is both very cheap and good, according to the *Italian* Proverb, that *Bread of* Padua, *Wine of* Vicenza, *Tripe of* Treviso, and *Courtezans of* Venice, *are the best in their Kind.* No Trees are allowed to be planted within a Mile of its Fortifications, the Ground which they call the *Waste*, being preserved for Corn; for as there is little Ground near this Place for Pasturage, Milk is excessive dear here. For the Use of the Poor, they make Bread of *Indian* Wheat, and of *Sorgum*.

It has several goodly publick Structures, as, 1. The *Palazzo della Raggeone*, or Town-hall, where the Courts of Justice are kept, being two hundred and fifty six Foot long, and eighty six broad, unto which you ascend by many Steps, having Shops underneath it; some will have this to be the largest Room in *Europe*, tho'; according to our Eye-sight, we thought it not quite so big as *Westminster-Hall*. 2. The publick Schools. 3. The Church of St. *Anthony*. 4. The Church of St. *Justina*, with the Convent of *Benedictines*. 5. The Palace of the *Arena* or Amphitheater. 6. The Magazine of Corn and Ammunition. 7. The *Ponte Molino*, where there are about thirty Mills together upon the River *Brenta*. 8. The Palace of the *Capitaneo*. 9. *Antenor*'s Tomb, as they would make us believe, for the particular Description of which, I refer to *Schottus* and others. There is one remarkable Building here near the *Domo*, called *Mons Pietatis*, where they tell you a Stock of Money of forty thousand Crowns is kept for the Use of such poor People as have Occasion to borrow upon Pawns, for which, if the Sum be small, they pay no Interest, if it be considerable, they allow only Five *per Cent.* which defrays the Charges of the Clerks, and other Attendance, the Overplus, if any, being distributed among the Poor, the Bank always remaining entire. The like Foundations are in many other Cities of *Italy*.

But what renders this City most famous is its University, which acknowledges the Emperor *Frederick* II. for its Founder, *Anno* 1220, for a compleat Account of which, I will recommend the *Gymnasium Patavinum* of *Thomasinus*. Such is the outrageous Temper of the Students here, that no Inhabitant or Stranger dare appear in the Streets in the Night-time, which if they happen to do, and meet with a Troop of those Nocturnal Vagabonds, they cry to them, Who goes there? and if they answer, they bid them turn back, which if they do not instantly, they must expect to be saluted with their Pistols they carry with them; nay, Nothing is more common, than if two Parties of those Students happen to meet, they retire behind the Posts of the Portico's or Cloisters, which are on both Sides, and so let fly one at another.

The Physick Garden is well stored with Simples, but its Fame is chiefly owing to those excellent Men which have had the Management of it, as *Aloysius Mundella*, *Aloysius Anguillara*, *Melchior Guilandinus*, *Jacobus Antonius Cortusus*, *Prosper Alpinus*, and *Joannes Veslingius*.

The Government of *Padua* is administer'd by a *Podesta* or Major, and a *Capitaneo*, the first for Civil, the second for Military Affairs. They are both sent by the *Venetians*.

6. From *Padua* we took a Turn to *Albano*, anciently *Apona*, five Miles hence, to view the hot Springs there which arising in a rocky Hillock, consisting of a porous Stone, furnish such plenty of Water, that one of them drives an overshot Mill; and by the Porosity of the Rock and the Salt it contains, washes off certain small Particles of the Stone, which by Degrees it lets fall again, and precipitates to the Bottom of the Channels through which it runs, so that they pick Abundance of Stone of a dark grey Colour off the Mill-Wheel every Month. The Water is so hot, that in one of those Springs the Inhabitants scald their Hogs to get off the Hair, being full of white Salt, which coagulates upon the Surface of the Water. The Waters of *Albano* are used only for Bathing.

February, 3. We continued our Journey to *Vicenza*, a City not quite so big, but more populous than *Padua*, its Compass being no more than four Miles, but containing between thirty and forty thousand Souls. It is seated upon the River *Bacchilio*, and watered by the *Rero* or *Eretenus*, as also by two Rivulets called *Astichello* and *Seriola*, but is of no great Strength, being surrounded only by a Brick Wall. It is inhabited by Nobility and Gentry, of which there are said to be above two hundred Families here. I will not pretend to give an exact Account of the several Changes of their Government, referring my self as to this Point to *Schottus* and *Leander Albertus*. I will only add, that after they had recovered their Liberty, they submitted voluntarily to the Protection of the *Venetians*, which is the Reason they enjoy greater Privileges than any of the neighbouring Cities. The Theatre of the Academy, called the *Olympic*, is a very neat Structure, the Inhabitants live chiefly by Silk-worms, and winding, twisting, and dying of Silks. Their Wines hereabouts are both rich and agreeable, especially what they call *Dolce & Piccante*.

7. Hence we travelled six Miles to the famous Cave of *Custoza*, being six hundred and fifty Perches, or four thousand Foot long, and four hundred and ninety Perches, or three thousand Foot broad, and about three Miles in Circumference. The whole seems to be Nothing else but a Cave left from the Digging of Stones, as *Trissinus* has very well observed, it being certain, that the ancient Buildings of *Padua* and *Vicenza* are of the same Stone, and the Roof of this Cave is at Distances sometimes greater, and sometimes lesser, supported by above one thousand huge Pillars of the Quarry, of three Perches square; besides, that to this Day, you see great square Pieces of Stone cut round about, and the Tracks of Cart Wheels, whereas there has been no Cart there in the Memory of Man. We saw great Numbers of Bats clinging to the Roof and Sides of the Cave, and some standing Waters, with a Kind of Fish, or rather Insect, in them, called by them *Squillæ Venetianæ*, though they properly were the same called by the Naturalists *Pulices marini*, or *aquatici*, i. e. *Sea-flees*, or *Water-flees*.

In the same Village we had also a Sight of the famous Ventiduct belonging to a Nobleman of *Vicenza*, contrived for the Coolness of his Palace during the Heat of the Summer: To effect which, Channels are cut thro' the Rocks, from a spacious high-roof'd Grotto to the Palace, so that when they intend to let in the cool Air, they shut up the Gate at the Cave, and by opening a Door at the End of the Channel, convey the *Fresco* into the Rooms of the Palace, each of which has a Conduit or Hole to receive it.

8. From *Vicenza* we went to *Verona*, seated upon the River *Athesis* or *Adige*, which being very broad here, has a Stone Bridge built over it, reckoned among the fairest of *Europe*, besides three lesser ones. Its Circumference (without the Suburbs) is seven Miles, and is very populous and strong both by Nature and Art, being defended by good Bastions, Towers, and deep Ditches water'd by the *Adige*, besides which, it is strengthned

ned by three Forts. We saw here, among other Things, the Collection of Rarities of an Apothecary, one *Mapheus Cusanus*, consisting of many *Ægyptian* Idols, petrified Shells, Coins and Medals, and among the last, a *Maximilian* and *Diocletian*, with this Inscription on the Reverse, *Veronæ Amphitheatrum*.

Another we saw of *Muscardo*, a Gentleman of *Verona*, who had Abundance of Lachrymal Urns and Lamps, Shells and Fruits petrified, Ores and Gems, but especially of *Roman* Medals, among which he shewed us an *Otho* of Gold, telling us at the same Time, that those of Brass were all spurious. But a Description of this Collection being already published in *Italian*, I will not insist upon the further Particulars thereof, or of the *Musæum* of *Mario Sala*, an Apothecary here, which contains only certain Remnants of the Collection of *Calceolarius*, published long ago.

The Amphitheatre of *Verona* is a Structure worth a curious Traveller's Observation, being both stately and spacious, and in outward Appearance, not inferior for Beauty or Capaciousness to that of *Titus* at *Rome*. Of the outward Wall is left only a small Piece, from whence you may make an Estimate of the whole. But the Remainder of the other Buildings is kept in very good Repair; the *Arena* being thirty four Perches (each of which is something more than six Foot) long, and twenty two and an half broad, surrounded by forty two Rows of Stones Benches, raised above one another in the Nature of Steps, capable of containing twenty three thousand Persons. For the more ample Description of which, I will refer my self to *Schottus*, *Torellus Saraina*, and *Lipsius*. This City, as well as *Padua* and *Vicenza*, after many Changes of Government, was at last forced to submit to the *Venetians*. Here are excellent White-wines, especially that they call *Garganico*. The Air is very serene and healthy, but sharp in the Winter, from the Vicinity of the Mountains, among which *Baldus* has got the greatest Reputation, not so much for the Variety of the Simples that grow there (for the *Alps* are not inferior in that Point) but chiefly by the Industry of the *Paduan* Herbalists, who, but especially *John Pona*, an Apothecary here, have, in Respect to them, obliged the World with a perfect Catalogue. Near *Verona* is the Lake *Lago di Garda*, (*Lacus Benacus*) which affords great Quantities of Fish, but especially Trouts, some of which were a Foot long.

9. We travelled from *Verona* to *Mantua*, *February* the 9th, being twenty four Miles, through several good Villages, but not any Towns of Note. Six Miles on this Side of *Mantua*, we saw the Duke's Palace at *Marmirola*, a neat Structure, and well furnished with Pictures, and adorned with Statues: This City it self is very ancient, and strong by Situation, being seated in the Middle of a Lake, and well fortified. It is about four Miles in Extent, but not populous in Proportion, containing scarce fifty thousand Souls; it has no less than eight Gates. A little Way from this City is a Country Seat belonging to the Duke called *Pelazzo del Te*, wherein you see a square Room, the Roof arched in the Nature of a Cupola, called the *Gyants-hall*, in which, if two Persons stand in the opposite Corners, one having his Ear to the Wall, may hear what the other whispers, with his Face to the Corner; which he that stands in the Middle, or in the Corner of the same Side of the Room, shall not. They told us the Duke of *Parma* had such another Contrivance in his Palace of *Caprarola*, but our Whispering-place in the Cathedral of *Glouceſter*, is of a different Nature. *Virgil*, the great *Latin* Poet, was born at *Andes* (now *Petula*) a Village near *Mantua*. Here are two Academies of *Virtuosi*, called the *Accesi* and *Timidi*. This City, after many Changes of Government, was at last brought under Subjection in 1328, by *Lewis Gongaza*, by the Favour of the common People, from whom the present Dukes descended, this Title being conferred upon *Frederick Gonzaga* in 1530, by the Emperor *Sigismund* IV. The Revenue of the Duke is about 400,000 Crowns a Year; but as the Expences of the Dukes have exceeded their Incomes, they are much indebted to the *Venetians*. The common People have this peculiar Custom, that their Children have an equal Share in their Parents Estates, especially such as are personal: A Widow, after the Death of her Husband, takes her Dowry back; but if she dies first, the same is divided Share and Share alike among her Children: If she dies without Issue, one half of her Dowry falls to her Husband, the other to her next Kin. If a Woman has Children by a former Husband, and marries another, and has likewise Children by him, one half of her Dowry goes to the Children of the first Marriage, the other to those of the second.

Taking Boat here for *Ferrara*, we passed by the Way of the Lake into the Channel of the River *Mincio*, which coming out of the *Lago di Garda*, near a strong Fort of the *Venetians* called *Peschiera*, and coming to *Mantua*, spreads itself into a Lake of five Miles in Length, and at sixteen Miles End, coming to a Bridge and Sluice at a Place called *Governo*, entred the River *Po*, and passing down the Stream, came by *Ostia*, ten Miles from *Governo*, and ten Miles farther by *Massa*, both on the Left-hand, and seven Miles lower to *Stellata*, a large Village belonging to the Pope: Eight Miles lower we came to *Il Ponte*, where leaving the *Po*, we passed through an artificial Channel of four Miles long to the very Gates of *Ferrara*, a City considerable both for its Bigness and Strength, it being reputed, for its Bigness, the strongest in all *Italy*, being not only defended by strong Fortifications, and a deep Ditch, but seated also in a fenny Plain. It was formerly under the Dominion of its own Dukes, but now under the papal Jurisdiction. From hence we went by Boats towards *Bologna*, and having shifted our Boat seventeen Miles from *Ferrara*, at a Place called *Mal-Albergo*, reached another Channel, viz. *Rhenus Bononiensis*, and passing through nine Locks, arrived at *Bologna*, distant by Water from *Ferrara* forty five Miles, the greatest Part of the Country between those two Places being fenny, not unlike the Isle of *Ely* in *England*.

The City of *Bologna* itself is seven or eight Miles in Circumference, of a rotund Figure, the Houses not very lofty, but adorned with fair Portico's, on each Side of them, to the Streets. Many of their Houses, though not promising much on the Out-side, yet being very neat and convenient within: Its Inhabitants are computed to be eighty thousand Souls. The Sausages, Walh-balls, and little Dogs of *Bologna*, are famous all over *Italy* and other Parts. Their chief Trade is in Silk, and they have the most convenient Engines for winding and twisting of it, that I ever saw. The University of *Bologna*, for its Antiquity, may compare with any in *Europe*, being chiefly famous for the Study of the Law, though it has a great Number of Professors also in other Faculties, as may be seen by their annual printed Catalogue of such Lectures, as each of them is to keep the following Year. Here we had the Opportunity of seeing the ancient Exercise of Tilting, still practised here in the Carnaval Time: Those who enter the Lists are mounted on Horseback, and armed Cap-a-pee, adorned with Plumes and Scarfs, with Launces in their Hands, with which they run at one another a full Gallop, aiming at a particular Part of the Body; he that hits neareſt to it carries the Prize. We saw several Launces broken, but no body was either hurt or dismounted.

Dr. *Ovidio Montalbano*, one of the Professors here, shewed us the *Musæum* of *Aldrovandus*, left as a Legacy to this City, and kept in the Cardinal Legate's Palace. What delighted us most, were ten Volumes of the Pictures of Plants, and six more of Birds, Fishes, and other Beasts, drawn in Water Colours. The Person also introduced us to *Jacobus Zenoni*, an Apothecary, and very curious Herbalist, who, among other Rarities, shewed us three Pieces of Rock Crystal, with some Drops of Water, enclosed in the Middle of them, as might plainly be discovered by the Motion of the Crystals.

The same Day we visited the famous Chymist *Giuseppi Bucemi*, who shew'd us the Effects of the *Pyrophorus*, a Composition, which if exposed for some time to

the Air, and afterwards put in a dark Place, will appear like a burning Coal for ſome time, till by Degrees its Light ſlackens and quite vaniſhes at laſt, till expoſed again to the Air. The crude Stone which he ſhew'd us was like a kind of Sparre, which as he told us, acquired this Quality by being calcined in a ſmall Furnace, the pieces of Stone being laid upon an Iron Grate over a Wood-Fire; but whatever he told us, we could not make ſome of thoſe Stones, which he ſold us, ſhine, though we calcined them exactly according to his Directions. The *Phoſphorus* does by Degrees entirely loſe its ſhining Quality, as we found by Experience, in thoſe we brought along with us.

11. *February* 22. We continued our Journey towards *Modena*, by the Way of *Caſtel Franco*, a ſtrong Caſtle, belonging to the Pope, upon the Frontiers of *Modena*, about twenty Miles diſtant from *Bologna*, a Place of no great Extent, but very populous, being the Dukes uſual Reſidence, and tolerably well fortified with a thick Wall, a broad Ditch, and ſome Outworks. In this Place, as well as *Padua*, *Bologna*, and other Places of *Lombardy*, we obſerved the Houſes well built of Brick, but not high, and the Streets cloiſtred on both Sides, which ſeems to intimate, that this was the Manner of Building of the *Goths* or *Lombards*, who ſettled in thoſe Parts. The Duke's Palace is no large Structure, but very neat within, the Rooms being richly gilt, and adorn'd with Hangings, and Pictures of the beſt Maſters. What moſt delighted us was the Chamber of Rarities, Jewels, ancient and modern Coins and Medals, ancient and modern Entaglia's, curious Pieces of turn'd Works, dried Plants paſted upon Boards whitened with Cerus; and a very fine Collection of Deſigns of the beſt Painters. We ſaw alſo a human Head petrified; a Hen's Egg, having the Figure of the Sun on one Side; Moſs included in a piece of Cryſtal; Silver in another; and a Fly in a piece of Amber, *&c.* The ordinary Revenues of the Duke of *Modena*, are computed to 350,000 Crowns *per Annum*, his Expences not amounting to above half the Sum. About twenty eight Miles from *Modena*, near *Paiuli* Caſtle, iſſues out of a Mountain, a Spring of *Petroleum*; and in another Mountain call'd *Monte Nicani*, are found Abundance of petrefied Cockles and other Shells.

12. *February* 24. We ſet out from *Modena* for *Parma*, and at ſeven Miles, having forded the River *Serchio*, and paſs'd by a ſmall, but ſtrong Town called *Rubiera*, on the Left-hand, after a Journey of eight Miles further, came to the City of *Reggio*, of equal Bigneſs and Strength with *Modena*, and belonging to the ſame Duke, whoſe Title is Duke of *Modena* and *Reggio*. This laſt being built more at Length than the former, makes a fairer Shew at a Diſtance, having one long and one broad Street. Here are very good Sculptors and Artizans in carving of Ivory and Wood, for which this Town is celebrated throughout *Italy*. Ten Miles further, paſſing through a long Bridge over the River *Lenza*, we entered the Territories of *Parma*, and five Miles more, brought us to the Gates of the City of *Parma*, which exceeds *Modena* in Bigneſs, having broad Streets, but no Portico's.

February 26, In our Way to *Placenza*, we ferried at ſix Miles diſtance from *Parma*, over the River *Taro*, and nine Miles farther, came to a Town call'd St. *Donin*, and eight Miles farther, came to a little Town called *Fiorenzuola*, near which, paſſing the River *Arta*, we came, after twelve Miles travelling, to *Placenza*. This City is well fortified, and defended by a ſtrong Caſtle; in Bigneſs it is equal to *Parma*, but its Buildings not ſo fair. The Dukes Revenues are computed to be 400,000 Crowns *per Annum*, though ſome ſay 500,000; he being, beſides *Parma*, and *Plazenza*, Maſter of the Dukedom of *Caſtro*, and the Country of *Ronciglione*. The 27th, We took Horſe for *Crema*, and paſſing through *Caſtigno* in the *Milaneſe*, and two Miles further ferrying over the River *Adda*, and two Miles thence the River *Serio* (which falls into the *Adda*) we came to *Crema*, a Frontier City, belonging to the *Venetians*, about thirteen Miles from *Placenza*, of no large Extent, but well fortified; its Situation being in a Plain near the River *Serio*.

The 29th, We continued our Journey, and paſſing through *Oſanengo*, three Miles from *Crema*, and by the Caſtle of *Romanengo*, belonging to the *Spaniards*, came to *Sincin*, a conſiderable Place in the *Milaneſe*: Not far hence we ferried over the River *Oy* (*Ollius*) and two Miles further, rode cloſe by a ſmall Town call'd *L'orzi nuovi*, but well fortified, under the *Venetian* Juriſdiction. Two Miles further we paſs'd a great Village called *L'orzi Vechii*, and ſeveral others of Note, and ſo came to *Breſcia*, which is thirty Miles from *Crema*. The Country hereabouts was well planted with Flax, very populous, and the Fields fenced with Hedges like our *Engliſh* Encloſures.

13. The City of *Breſcia*, is not altogether ſo big as *Verona*, but better inhabited, its Streets being regular and ſpacious, with Bricks ſet Edgeways on both Sides (as the Cities in *Holland* are) as are alſo the Streets of *Parma*, *Placenza* and *Crema*. It has a double Wall, the exterior of which is very ſtrong, and encompaſs'd with a good Ditch, beſides a Caſtle ſtanding on a rocky Hill, which both defends and commands the Town. The Mountains hereabouts afford very good Iron and Copper Ore; and the Inhabitants are great Maſters in Iron Works, but eſpecially in making of Guns, which are in high Eſteem all over *Italy*; as is alſo the Cheeſe of *Breſcia*. As they abound in fruitful Valleys, ſo their Markets are well ſtored with Proviſions. The Territories of this City extend in Length, from *Moſo* near *Mantua* to *Dialengo*, in the upper End of *Val Canonica*, one hundred Miles, and in Breadth, from *Lago di Garda* to *L'orzi nuovi* fifty Miles, being full of Towns and large Villages. This City, like many others of *Italy*, has undergone many Changes of Government during the inteſtine Broils of the two famous Factions of the *Guelphs* and *Gibellines*; after which, it fell to the Dukes of *Milan*, till in 1426. they ſubmitted to the Protection of the *Venetians*. On the Sides of the Hill where the Caſtle ſtands, we found Serpent Stones, or *Cornua Ammonis*, and other petrified Shells. *March* the 2d. We continued our Journey through the Villages of *Hoſpitaletta*, *Cokai* and *Palazzuolo*, the laſt of which is ſeated upon the Banks on both Sides of the River *Ollio*.

As we were travelling on to *Bergamo*, we had a full View of the *Alps*. This City is conſiderable both for its Size and Strength, being ſituated on the Side of a Hill, encompaſs'd by ſtrong Walls and a broad Ditch, but without Water: The Caſtle, though none of the biggeſt, yet is very ſtrong by Situation. Without the Walls are five large Suburbs, call'd St. *Leonardo*, at the Bottom of the Hill, inhabited chiefly by Merchants, the Suburbs of St. *Anthony*, St. *Catherine*, St. *Thomas*, and that of St. *Godard*. In the Church of the *Auſtin* Friars, we ſaw the Monument of *Ambroſe Calepine*, the Author of the famous Dictionary. Over his Cell in the Cloiſter was a *Latin* Inſcription, intimating, That he was a Native of *Bergamo*, and a Monk of this Convent, and that he died here, in 1511, in the 71ſt Year of his Age. This City has alſo been ſubject to Changes: They firſt ſubmitted to the *Venetians*, in 1428; but were in 1509, forced to acknowledge the Sovereignty of the *French*, after they had made themſelves Maſters of *Milan*, but theſe being expelled three Years after, it remained under the Juriſdiction of the then Duke of *Milan*, *Maximilian Sforza*, from whom it revolted ſoon after to the *Venetians*, but was forced to return to its former Obedience, till at laſt the *Venetians* got once more in Poſſeſſion of it, in 1516. and have remained Maſters of it ever ſince. They are governed by a Major, a military Commander, Chamberlain, and Governor of the Caſtle ſent hither from *Venice*. *Bergamo* is of ſo great a Reputation among the *Italians*, that by Way of Proverb they ſay, *If* Bergamo *ſtood in a Plain, it would be a fairer City than* Milan. From hence we went on Horſeback to *Calonica*, a Village ſeated upon the River *Adda*, in the *Milaneſe*, whence we went by Water to *Milan*.

14. This City, which is one of the four Cities of the firſt Rank in *Italy*, (*Rome*, *Venice* and *Naples*, being the

the other three) is also sirnamed *la Grande*, from its Bigness, having ten Miles in Circumference, and of a circular Figure. It contains eleven Collegiate Churches, seventy one Parishes, thirty Monasteries for Monks, thirty six for Nuns, eight of regular Canons, the Number of Inhabitants are said to be 300,000, but this last is somewhat too large. Provisions are here so cheap and plentiful, that the *Italians* have made it a Proverb, *That they eat well only at* Milan. The Cathedral here challenges the second Place after that of St. *Peter*'s at *Rome*, both for Bigness and Beauty; being 250 Cubits long, and 130 broad, and of a proportionable Height; but the *Grand Hospital* justly claims the Preference before all others in *Europe*, for its magnificent Structure and Bigness. Among other Courts, it has a Square surrounded with a double Portico, one below, the other above Stairs. Its Revenues are yearly 50000 Crowns, out of which are maintained 4000 poor and infirm Persons. The Monasteries and Churches here are beautified with many Pictures and Statues of the best Masters, and adorned with excessive rich Church Ornaments, for which I will refer myself to *Schottus*, and others. The *Bibliotheca Ambrosiana*, founded by Cardinal *Borromeo*, is a noble Edifice, filled with excellent Books, unto which Strangers as well as the Inhabitants, have a free Access. But the College call'd *Hermathenæum*, is a truly noble Building, the Court being adorned with a double Row of Cloisters, one above the other, with double Pillars each; the lower of the *Ionic*, the upper of the *Tuscan* Order.

The Citadel of *Milan*, either for its Bigness or Strength, may also compare with any in *Europe*. The ancient Castle has been twice enlarged, first by the *French*, who taking in a considerable Piece of Ground, encompass'd it with a very thick and high Wall, and a deep Ditch; from hence you have a fair Prospect of the whole City and adjacent Country, as well as those Fortifications added by the *Spaniards*, being of a Pentagonal Figure, with a Bastion at each Angle, and a Half-moon between every two Bastions. *Schottus* says, that the Compass of the whole Fortifications (not including the Trenches) is 1600 Paces. We were told, that within the Castle, they have a Water-mill driven by a Spring, which arises within the Circumference of the Castle.

March 6. We saw the Collection of Rarities of *Manfredas Septalius*, Son to *Ludovicus Septalius*, the famous Physician, and among other Things, divers Looking-glasses, which by natural Reflection multiplied the Object almost infinitely. A plain Glass, with spherical Protuberances, which represented the Objects as often multiplied as there were Protuberances, and another Looking-glass of the same Kind; several concave Burning-glasses of Metal; several *Automata* and Clocks, among which, two of a cylindrical Figure, moved without Weight or Spring, only by being placed upon an inclining Plain; so that their Motion proceeded from their own Weight; besides many other Curiosities both natural and artificial; for the Description of which, I will refer my Reader to the Catalogue thereof, published by the Owner himself. There are great Artists in this City in working and engraving Crystals, and other Glasses and Stones. Their Way of Polishing is performed by a Brass Wheel, upon which the Powder *Smiris*, mix'd with Water, is put; and to smooth it, they use the Powder of *Sasse-mort*, or Rotten-stone, as they call it, which is a heavy Pebble Stone, which by lying in the Water, dies by Degrees, first degenerating into a light Pumice, and at last crumbling to Dust. They told us for a Truth, that most Stones, by lying long in the Water, will die in this Manner, except the clear pellucid Pebbles.

March 10. We began our Journey towards *Turin*, along the Bank of the River *Navilio*, and leaving *Biagrassa*, a small Town, to our Left, we lodged at *Bufalora*, twenty two Miles from *Milan*. The 11th, we continued our Journey over *Novara*, a strong Place belonging to the *Spaniards*, to *Vercelli*, under the Duke of *Savoy*'s Jurisdiction; a large Place, but neither strong nor populous. The 12th, we travelled eighteen Miles, as far as *Sian*; and the 13th, being stopt by the Flood were constrained to stay at eight Miles Length *Chivas*; and the 14th, passing by many Waters, and after we had ferried over at *Orco* and *Stura*, arrived *Turin*.

15. This City, known to the Ancients by the Name of *Augusta Taurinorum*, and seated upon the River *Po*, is of no great Extent, but very populous, and the ordinary Residence of the Dukes of *Savoy*. The old Buildings are but very indifferent, but one new Street and several other Houses of late Date, are very handsome and uniform. The Piazza is in the Midst of the Street, being a large Square, with a lofty Cloister on each Side: And at one End of it another Piazza, fronting the Duke's Palace, which is not yet finished. The Citadel has five Bastions. Here we met with some of the Protestants of the Valleys of *Lucern* and *Angrona*, who had lately obtained Liberty of Conscience from the Duke. They told us, that being about fifteen thousand Souls, they inhabited fourteen or fifteen Villages only, their fighting Men (who amounted not to above two thousand, being divided into fourteen Companies) under as many Captains, and that they had killed above five hundred of the Duke's People in the last War, with the Loss only of forty or fifty of their own. They are the only Protestants in *Italy*, having maintained the Purity of their Religion for above these twelve hundred Years. Here is also an Univerfity, which challenges the first Introduction of Printing into *Italy*. As the plain Country about *Turin* is very fruitful, so all Provisions are very plentiful and cheap here; it being certain, that *Piemont*, for Plenty of Corn, Cattle, Wine, Fruit, Hemp, and Flax, may compare with the best in *Italy*; and the Inhabitants apply themselves more to Husbandry than Traffick; which according to Leti's Observations, makes them live generally well, though none are excessive rich. The Duke's Revenue, if we may believe the same Author, amounts to 1,800,000 Crowns; of which *Piemont* alone produces 1,400,000. His Possessions in *Italy* are, besides the Principality of *Piemont*, the two Marquisates of *Saluzzes* and *Asti*, the Dukedom of *Aosta*, and the Countries of *Nizza* and *Vercelli*. There are three very handsome Palaces belonging to the Duke near the City, called the *Venerie*, *Millefiore*, and *Valentine*. The first Invention of oil'd Cloth is attributed to *Giacomo Marigi*, a Citizen of *Turin*.

March 17. Having provided ourselves with a good Guide, we set out from *Turin* for *Genoa*, where we arrived in three Days after. Not above a Mile below *Turin* we cross'd the *Po* (which begins to be navigable here) by a Bridge; and after a Mile's Travelling along the River, we ascended the Hills, under which the River runs, and these are of a very difficult Ascent.

16. *Mar.* 18. We proceeded on our Journey as far as *Novi*, a pretty large Town under the *Genese*, twenty seven *Piedmont* Miles from *Asti*; I think they may well pass for thirty five *English*. About four Miles from *Asti*, upon the Bank of the River *Tanar*, (which is there very high) and on the Sands, under the Bank, we found great Variety of petrified Shells, as *Oysters*, *Scallops*, *Cockles*, &c. as also those *Tubili striati*, called by some *Antales*, which Seignior *Rosacco*, a Mountebank in *Venice*, first shewed us; *Belemnites*, and other rare Sorts of Stones. In the Corn Fields, we passed through, we observ'd, *Ornithogalum luteum*, *C. B.* in great Plenty, now in Flower. This Day we passed by a large Village called *Non*, and another, which had formerly been walled, called *Felizan*, then *Alexandria*, a large Town upon the River *Tanar*, of more Strength than Beauty, the Buildings both publick and private being generally but mean. It was so called in Honour of Pope *Alexander* III. because in his Time it was peopled by the *Milanese*, whose City was then almost quite destroyed and made desolate by the Emperor *Frederick Barbarossa*, for siding with the Pope against him. The River *Po*, at *Turin* (which seemed to me as large as the *Po*, at *Turin*) divides the City into two Parts, which are joined by a fair Brick Bridge. In our Passage through the Town we took Notice of a triumphal Arch, erected to *Philip* IV. King of *Spain*, upon his Marriage.

19. We

19. We rode from *Novi* to *Genoa*, thirty Miles all over Mountains. About Six Miles from *Novi*, we paſſed through a handſome little walled Town called *Gavi*, where there is a ſtrong Caſtle on a Hill over the Town; and about ſix Miles further onward, another elegant and well built Town called *Voltagio*. From hence we aſcended continually for about ſeven or eight Miles, till we came to the Top of a very high Hill, from whence we had a Proſpect of *Genoa* and the Sea. Then we deſcended conſtantly till we came to the City. In all this Way, we met with and overtook Mules and Aſſes going to and returning from *Genoa*, to the Number of five or ſix hundred or more.

March 20. We viewed *Genoa*, which for the Building of it, is certainly the moſt ſtately, and according to its Epithet, *ſuperb*, City in all *Italy*. The Houſes are generally ſtately, ſcarce a mean Houſe to be ſeen in Town. The new Street anſwers the Fame that goeth of it. It is but ſhort, conſiſting of eight or ten Palaces built of Marble, very ſumptuous and magnificent, the meaneſt of them (as *Cluverius* ſaith) being able to receive and lodge the greateſt Prince and his Retinue. The only Deformity of this City, is the Narrowneſs of the Streets unanſwerable to the Tallneſs of the Houſes; and yet they are made ſo on Purpoſe, partly to ſave Ground, which here is precious, and partly to keep off the ſcorching Beams of the Sun in Summer time, for the Conveniency of walking Cool, for which Reaſon I have obſerved many of the ancient Towns of *Italy* and *Gallia Narbonenſis*, to have their Streets made very narrow. This City lies under the Mountains, expoſed to the South, ſo that it needs muſt be very hot in Summer, as witneſs the Orange and Olive-Trees, which grow ſo plentifully here, that they can afford thoſe Fruits at eaſy Rates, and drive therewith a great Trade; furniſhing with Oranges, *Florence* and a good Part of *Tuſcany*, and ſometimes ſending them into *England*. It is built in Form of a Theatre or Creſcent, encompaſſed with a double Wall toward the Land. The exterior or new Wall of a great Heighth and Thickneſs, paſſes over the Tops of Mountains, and takes in a great Deal of void Ground. The famous new *Mole*, which now makes this a ſecure Harbour is ſaid to have coſt as much as the new Wall. For a Work of that Nature, I believe it is not to be paralleled in the whole World. The Manners of the Inhabitants are not anſwerable to the Beauty of their Houſes, they being noted among their own Countrymen the *Italians*, for proud, unfaithful, revengeful, uncivil to Strangers, and horribly exacting. There goeth a Proverbial Saying of *Genoa*, that it hath *Montagne ſenza Alberi*, *Mare ſenza Peſce*, *Huomini ſenza Fede*, *& Donne ſenza vergogna*, that is, *Mountains without Trees*, *a Sea without Fiſh*, *Men without Faith*, *and Women without Shame*. The Number of the Inhabitants muſt needs be great, they having loſt in the laſt great Plague, as we were credibly informed, to the Number of 80,000 Souls. The chief Trade of the Town is Silks and Velvets; they make alſo pretty turned Works of Coral.

The Government of it, according to the new Laws made by the Pope's Legate, and the Emperors, and King of *Spain*'s Ambaſſadors, not long after the Time of *Andreas Doria*, is thus ſettled. There is, 1. A *Duke*, who continues in Office two Years. 2. Two *Collegia*, one of *Governatori* as they term them, the other of *Procuratori*. The *Governatori* twelve, the *Procuratori* eight, all elected, beſides thoſe that of Courſe come in for their Lives. 3. A greater Council of 400. 4. A leſſer Council of 100. 5. A Seminary for the two *Collegia* of 120. The two *Collegia* of *Governatori* and *Procuratori* are, as it were, the chief Senate or Privy-Council, or Houſe of Lords, and are choſen twice a Year, *viz.* about the middle of *June*, and about the middle of *December*, after this Manner. All the *Seminarium* of 120, have their Names, together with their Surnames, and Fathers Names, written in little Scrolls of Parchment, and put into an Iron Box, which is kept very ſecurely under many Locks. When the Time of Election comes, this Box is brought forth before the Duke, the two *Collegia*, and the leſſer Council. Then a Boy, who muſt be under ten Years of Age, puts his Hand into the Box, and draws out five Scrolls, which are read, and the three firſt if they be capable, are *Governatori*, the two laſt *Procuratori*. If a Man be 100 Miles off the City, he is incapable of being elected for that Time. Likewiſe two of the ſame Family cannot be *Procuratori* or *Governatori* together. Therefore, if the two firſt that are drawn out, or the two ſecond be of the ſame Family, the firſt is *Governator*, and the ſecond *Procurator*; if the two laſt be of the ſame Family, the firſt drawn out is a *Procurator*, and the ſecond is returned into the Box again, and the Boy draws out another. So that every ſix Months, five are choſen into the *Collegia*, and five go out, and every one ſtays in Office two Years. In the *Collegium Procuratorum* beſides the eight, are all thoſe who have been Dukes, and are gone out of Office, who (*modo bene ſe geſſerint*) continue *Procuratori* during their Lives. To ſupply or make up the *Seminarium* 120 every Year, in the Stead of thoſe who are dead, made incapable, or choſen into the two *Collegia*, the leſſer Council chuſes a double Number, all which muſt have three Suffrages of five; and out of theſe, the greater Council chooſe half by the major Vote. For chooſing the Councils both greater and leſſer, the leſſer Council in Preſence of the Duke, and two *Collegia*, chooſe thirty Electors, (all which muſt be of the Nobility) by three Suffrages of five. Theſe thirty chooſe both the greater and leſſer Council, but the *leſſer* out of the Number of the *greater*, by a like Proportion of Suffrages. The greater Council is aſſembled upon important Occaſions, and with the Duke and two *Collegia* make the ſupreme Power. The leſſer Council takes Care of the leſſer and ordinary Concerns of the City and Commonwealth. Thoſe who are capable of being choſen into the greater Council, muſt be twenty five Years of Age, only the thirty Electors may, if they pleaſe, or ſee it expedient, chooſe to the Number of Sixty, who are but twenty two Years old. Of the *leſſer Council*, the one half muſt be thirty Years of Age, the others at leaſt twenty ſeven, excepting Doctors of Law and Phyſick, who, if they be well qualified, may be choſen two Years younger. Thoſe who are capable of being choſen into the *Seminarium* muſt be forty Years of Age.

The Choice of the Duke is in this Manner: The Great Council being aſſembled, there are put into an Urn ten golden Balls, marked with ten ſeveral Letters; one of theſe being drawn out, is ſhewn to the Conſervators of the Laws, who thereupon put into another Urn ſtanding by the Duke's Throne, fifty golden Balls marked with the ſame Letter, and fifty ſilver Balls; theſe being ſhaken together, the leſſer Council of One hundred, excluding the two *Collegia*, draw out each Man a Ball. He that draws out a golden Ball, ſhews it to the *Cenſors* who ſit by, and preſently writes in a Scroll of Paper the Name of him whom he thinks fit to nominate for Duke, and goes out of the Council. When all the golden Balls are drawn out, the two *Collegia* bring them into Order, and count them over, and if the Number of the Nominated amount to twenty, then they are propounded to the greater Council, who out of them, by major Vote, chuſe fifteen. Out of theſe fifteen the leſſer Council chuſe ſix by three Suffrages of five. Out of theſe ſix again, by major Vote, the greater Council chuſe the Duke. Theſe Suffrages are all occult, that is given by putting of Balls into Ballotting Boxes. If in the greater Council for any Perſon the negative and affirmative Suffrages are equal, then five by Lot are to be put out of the Council, and the reſt to ballot again. Many other Proviſions there are in Caſe of Equality or Diſagreement, *&c.* Nothing can be propounded in *Council* but by the Duke, who, during the Time of his Regency, lives in the Palace, and hath, according to *Sanſovinus*, a Guard of five hundred *Switzers*. The Office of St. *George* is, as far as I underſtand it, nothing but a Company of Bankers, who lend Money to the Common-wealth, for which they are allowed ſo much *per Cent.* and have aſſigned to them the publick Gabels and other Revenues; and for

further Security have *Corſica* engaged to them. This Company chuſe yearly out of their own Number eight Protectors, who are to take Care of, and manage the Affairs of all the Creditors. Into this Bank Strangers uſually put in Money, and ſo become of the Company, for which they receive yearly Intereſt proportionable to the Improvement made of the whole Stock of Monies then in Bank. The publick Revenue of this State is ſaid by ſome to be 1,200,000 Crowns *per Annum*, and yet ſcarce ſufficient to defray the publick Expences. There are many private Perſons here very rich. The Republick is thought to be able to raiſe an Army of 30,000 Men, and to ſet out to Sea twelve Gallies and twenty Ships of War. They hold good Correſpondence with all Chriſtian Princes and States, excepting the Duke of *Savoy*, by reaſon of his Pretence to the City of *Savona*.

17. *April* 2, We paſſed in a Boat from *Genoa* to *Porto Venere*, and thence croſs'd the Bay of *Spezzia* to *Lerici*, where taking Poſt-horſes, we rode to *Sarzana*, a ſtrong Frontier Town belonging to the *Genoeſe*, and lodged that Night at *Maſſa*, a ſmall City, but dignified with the Title of a Principality, the Duke being likewiſe Lord of *Carrara*. His chief Revenues come from the Marble Quarries: He is of the *Genoeſe* Family of the *Cybo*'s.

April 3, We travelled through a boggy Valley near the Foot of the Mountains, a kind of a deſolate Country, as far as *Lucca*.

Lucca contains not above three Miles in Circuit, but very populous for its Bigneſs, the Eaſe of the Government drawing thither abundance of People. Its Situation is very pleaſant, in a delightful Valley; and its Fortifications and Out-works ſtrong, and kept in good Repair. The Buildings are fair, and their Churches, though not very large, yet neat and well kept. The Inhabitants, both of the City and Country, very courteous, and ſo careful to preſerve their Liberty, that they omit nothing which they think may contribute to maintain it. Their Women here are not kept ſo ſtrict as in other Parts of *Italy*, being allowed to walk abroad with a reaſonable Share of Freedom: They are generally handſome enough, and in their Dreſs affect to follow the *French*. The Adminiſtration of the Government is by the Great Council of one hundred and ſixty, choſen every Year from among the Nobility, (the reſt having no Share therein) theſe muſt be twenty five Years old at leaſt; nine *Antiani*, and a *Gonfaloniere*; theſe laſt are choſen a-new every two Months, and are ſtiled the *Signioria*, the *Gonfaloniere* being their Head, but no more than by his Title. The City is divided into three Wards, called *Terzieri*, each of which has its Arms or Banner, called *Gonfalone*, whence the Name *Gonfaloniere*: On the Corners of each Street theſe Arms are painted, with the Name of the Ward it belongs to, and what Bulwark they are to defend, in caſe of a ſudden Attack. The Council chuſes three *Antiani* out of each of thoſe Wards. Their Revenue is computed at 100,000 Crowns yearly. The beſt Olives in *Italy*, grow hereabouts.

The City of *Piſa*, formerly a rich and popolous Commonwealth, is, ſince its coming under the *Florentine* Yoak, become poor and almoſt deſolate, notwithſtanding all the Endeavours of the Great Dukes of *Florence*, who have erected an Univerſity, founded an Order of Knighthood, and built an Exchange there, for the Encouragement of the Inhabitants. Its Situation, which is in a fenny Ground, upon the River *Arno*, renders its Air very unwholſome and obnoxious to Strangers. What we thought worth our peculiar Obſervation here, were, 1. St. *Stephen*'s Church, dedicated to the Order of that Name, founded here by *Coſmo*, the firſt Great Duke of *Tuſcany*. 2. The College for Students in Law and Philoſophy (formerly the Houſe of *Bartolus*) founded by the Great Duke *Ferdinand* in 1596. 3. The Cathedral, being a moſt magnificent Structure of Marble, the Doors of Braſs, curiouſly engraven, a double Iſle on each Side of the Nave, and two Rows of Marble Pillars, beautified with ſtately Altars, and ſelect Pieces of Painting, the Sides hung with red Velvet, and the Roof richly gilded.

On each Side of the high Altar, you ſee a Picture, and under each of them an Inſcription, giving a ſhort Account of two notable Adventures of this City, which are expreſſed there.

I. *Templum hoc, ut auctæ potentiæ ac religionis inſigne monumentum poſteris extaret, Piſanis ex Saracenorum ſpoliis captâ Panormo ædificatum, ac Sanctorum reliquiis; Palæſtina uſque advectis auctum*, Gelaſius II. P. M. *ſolennè pompa conſecravit*, An. Dom. M.C.XIX.

II. Paſcale II. P. M. *autore, Piſani claſſe* 300 *triremium Petro Arch. Piſ. Duce Baleares Inſulas, profligatis Saracenis in ditionem redigunt, Chriſtianoque nomini adjungunt captaque regia Conjuge ac filio præclaram victoriam illuſtri pioque triumpho exornarunt* A. D. 1115.

4. The *Baptiſterium*, in the Center of which you ſee a very noble Font of Marble, into which, like a Ciſtern, the Water runs continually; the Pulpit is alſo of Marble, with moſt curious carved Work. 5. The *Campo Santo*, or Burying-place, being an oblong Square encloſed with a broad Portico, well painted, and paved with Grave-ſtones: The Earth which makes up this Churchyard, is ſaid to be brought from the Holy Land, and to conſume Bodies in forty eight Hours. 6. The Steeple, a round Tower, of a great Height, ſeeming to encline ſo much to one Side, as if it were ready to fall, which ſome attribute to the Contrivance of the Builder, others to a Defect in the Building. 7. The *Aquæduct*, which conveys the Water from the Mountains for five Miles into the City, by 5000 Arches, being begun by *Coſmo* and finiſhed by *Ferdinand* I. great Dukes of *Florence*: This Water for its Goodneſs, is carried in Flaſks to *Leghorn*. 8. The Phyſick-Garden, then but ſlenderly provided with Plants.

We took Boat here for *Leghorn* (the *Portus Liburnus* of the Ancients) about twelve Miles hence. This Town is not very ſtately nor large, the Houſes being but low, yet uniform, and the Streets regular, with a large Piazza in the middle: It is ſtrongly fortified on the Land ſide, and ſince the Great Duke has made it a free Port, much encreaſed in Traffick and Riches: Its convenient Situation for the Levant Trade having drawn thither great Numbers of Strangers, and eſpecially *Jews*, of the laſt of which there are computed to be above 5000. Before it was ſo well inhabited, it was reputed a very unhealthy Place, by Reaſon of its Situation in a fenny Level, without Mountain, or as much as a Hillock within five Miles of it, but ſince that time, the Multitude of Fires, and the Induſtry of the Inhabitants, have, by draining thoſe Marſhy Grounds, rendred the Air as agreeable here, as in moſt Parts of *Italy*.

The Harbour within the Mole is but ſmall, but this Defect is compenſated by the Goodneſs of the Road, where there is ſafe Anchorage for Ships. Near the Harbour ſtands the magnificent Statue of the Great Duke *Ferdinand* I. the Pedeſtal of which is ſuſtained by four Braſs Statues of chained Slaves, of a gigantick Stature. The Great Dukes often reſide here in Lent, for the great Plenty and Cheapneſs of Fiſh, though all other Proviſions are here at a dear Rate. We ſaw many Workmen employed in filling of *Marbeling-ſtones*, call'd in *Latin*, *Lapis galactites & morochites*, by the *Italians*, *Pietra Lattaria*; they are found at *Monte negro*, fives Miles from *Leghorn*; of the Duſt and Filings of which Stone they make Powder for Hair.

We embarked at *Leghorn*, aboard a *Dutch* Veſſel, bound for *Naples*, but the Wind being very variable, we ſpent five Days in this Voyage. Our Maſter told us, that it was a general Obſervation here, for the Wind to blow Eaſt in the Forenoon from the Land, and in the Afternoon Weſt from the Sea. We alſo made this Obſervation, that the Wind generally was quite laid with Sun-ſet, and we had but little about Sun-riſing. In our Return from *Meſſina* to *Naples*, and thence to *Leghorn*, we found the Wind contrary, for the moſt Part, which according to the Seamens Saying, is commonly ſo here in the Summer. We further obſerved, that

that the Wind followed the Courſe of the Sun, it proving generally pretty well for us in the Morning, but in the Afternoon againſt us, the Land being to the Eaſt of us, which confirmed what our Captain had told us. He alſo aſſured us, that when they are to make a Voyage from *Holland* to the *Weſt-Indies*, they ſail up as high on the South of *Afric*, as the Place whither they are bound in the *Weſt-Indies* lies; and then ſteer their Courſe Weſtward, the Wind blowing conſtantly from the Eaſt, and the Sea running the ſame Way; whereas, when they return, they go round the Bay of *Mexico*, far to the North, and ſo paſs over to *Europe*; which if true, much ſtrengthens the Opinion of the Diurnal Motion of the Earth.

18. The lovely City of *Naples*, extends in Form of a Creſcent along the Sea-ſide, under the Hills, reſembling in Form, that of *Genoa*, except that it is much larger, and more populous; for, though the Circumference of its Walls, exceeds not above ſeven *Italian* Miles, yet it has very ſpacious Suburbs. The Houſes here are generally lofty Structures, of Stone, flat roofed, and covered with a certain Plaſter, which keeps out the Rain to Admiration. Its Situation is ſo far to the South, and that under Hills, would make the Heat exceſſive here, were it not for the conſtant Breezes of Wind about Noon, which ſo cool the Air, that, except two or three Days, we found the Weather temperate enough, even at our Return, which was in *June*, when it rain'd very hard three ſeveral times, though they look'd upon it as extraordinary: For want of Rain, they have a Way of cooling the Streets every Day, by drawing through them a Tun, with Water, in a Cart, which has many Holes in it. The Dialect of the common People here, is far different from the *Tuſcane*, and not very intelligible. Proviſions, but eſpecially Fruit, is very cheap here, and among the reſt, we ſaw the *Cucurbita anguina*, *Cucumis anguinus*, *Mala inſana*, and *Limoncelle*, ſold in the Market. All the *Neapolitans*, and generally the *Italians*, drink their Wine and Water ſnowed, by putting the Veſſels in which the Wine is, into another full of Snow or Ice, which is the Reaſon, that it is not only ſold in Stalls all over the Town, but they carry alſo ſmall Barrels, with Snow Water on their Backs, crying, *Snowed or Iced Water to be ſold.*

Beltranus tells us, there are 160 Religious Houſes of all Sorts in *Naples*, *viz.* 121 for Monks, and 39 for Women, which maintain 12421 Perſons. This City is defended, or rather bridled, by four Caſtles, *viz.* by the *Caſtle d' Ovo*, built on a Rock in the Sea, with an artificial Cauſeway leading to it; the *Caſtle St. Elmo*, ſeated on a Hill above the City; *Caſtle Novo*, for the Security of the Harbour and Galleys, which lie near it; and the *Torrione di Carmine*, being only a Tower belonging to a Convent of the *Carmelites*, but famous for its having ſerved as a Retreat to the Rebels, under *Maſſaniello*.

Naples is famous for the Beauty of its Churches, which are generally ſumptuous, ſome of them not only paved with Marble, but alſo the Walls covered with it. Of all Things that ever I ſaw of this Nature, I never met with any that exceeds the Convent of the *Carthuſians*, adjoining to the Caſtle of St. *Elmo*, having a ſpacious ſquare Court, with the fineſt Cloiſter round it that ever was ſeen. The Pillars, as well as the Pavement of the *Portico*'s, are of Marble of ſeveral Colours, ſo curiouſly wrought and poliſhed, and ſo neatly kept, that it cannot but ſurprize thoſe that behold it. The Granary of *Naples* is alſo worth the Obſervation of a curious Traveller, both for its Extent and Conveniencies: They told us that there was generally laid up as much Corn, as would ſuffice the whole City for ſeveral Years, in Caſe of Neceſſity; and that the Bakers of *Naples* are obliged to buy 25000 *Tomoli* (Buſhels) of Corn out of it every Month, at a certain Rate, which indeed enhances the Price of Bread, but makes Room for the laying up of new Corn, which is every Day turned in the Store-houſe, by a great Number of Men kept for that Purpoſe.

The whole Kingdom of *Naples* is divided into twelve Provinces; the Nobility are diſtinguiſhed into five *Seggi* or Societies, *viz.* of *Capua*, *Nido*, *Montagna*, *Porta*, and *Porta nova*; compoſed of 87 Princes, 122 Dukes, 159 Marqueſſes, and ſeven Earls. It has in all 20 Arbiſhopricks, and 122 Biſhopricks (to 30 of which the King of *Spain* only nominates;) and 148 Cities. (1) The Province of *Terra di lavoro*, (the ancient *Campania felix*) has fourteen Cities, among which *Capua*, *Gaeta*, *Pozzuoli*, *Aquino* and *Averſa*, are the Chief. (2) *Principato Citra*, containing eighteen Cities; among them, *Campagna*, *Capri*, in the Iſle *Capreæ*, famous for the Retirement of *Tiberius Cæſar*, *Cappaccia*, *Laurino*, &c. (3) *Principato ultra*, which has fourteen Cities, as, *Benevento*, *Avellino*, St. *Angelo de Lombardi*, *Monte marino*, &c. (4) *Baſilicata*, containing eleven Cities, as, *Lavello*, *Polycaſtro*, *Venoſa*, *Monte peloſo*, &c. (5) *Calabria Citra*, which has 12, as, *Mantea*, *Paola*, *Montalto*, St. *Marco*, &c. (6) *Calabria Ultra*, ſixteen, as, *Reggio*, (the Ancients *Rhegium*) *Belicaſtro*, *Montilene*, *Melito*, *Nicoterra*, &c. (7) *Terra d' Otranto*, fourteen, as, *Gallipoli*, *Brindiſi*, *Otranto* (the ancient *Hydruntum*) *Caſtro*, &c. (8) *Terra di Bari*, ſixteen, as, *Andria*, *Barletta*, a very ſtrong Place, *Biſeglia*, *Polignano* or *Putignano*. (9) *Abruzzo Citra*, has five only, *viz.* *Chieti*, *Sulmona*, *Benevento*, *Borrelle*, and *Ortona*. (10) *Abruzzo Ultra*, has alſo no more than five, *viz.* *Aquila*, *Atri*, *Campli*, *Civita di Penna*, and *Teramo*. (11) *Contado di Moliſi*, has four, *Bojano Guardia*, *Alferes*, *Iſernia*, and *Trivento*. (12) *Capitanata*, contains thirteen, as *Monte St. Angelo*, *Aſcoli*, *Lucera*, *Sancto Severo*, *Manfredonia*, &c. Among this great Number of Cities, are many which can't compare with the beſt Sort of our Villages in *England*.

Hearth-Money is a cuſtomary Tax in the Kingdom of *Naples*, each Hearth paying fifteen Carolines (about ſeven Shillings *Engliſh*) to the King, except the *Sclavonians*, who pay but eleven Carolines a Year, the whole Tax, deducting what is to be abated for privileged Places, amounts to 6,554,873 Ducats and ſix Carolines *per Annum*. The Tax, with the Feudatories pay yearly, inſtead of perſonal Services, amounts to 120568 Ducats, beſides ſeveral other Exciſes and Taxes, the whole Revenue then amounting yearly to 2,996,937 Ducats, three Carolines, and fourteen Grains.

We had the Curioſity to viſit the Philoſophic Academy of *Virtuoſi* at one of their Meetings, which was then every *Wedneſday*; in the Palace of the noble Marquis *Arena*, a truly courteous and obliging Perſon; there were not above fifteen or ſixteen of the Members preſent, but triple the Number of other Perſons. They ſhewed an Experiment of the Waters aſcending above its Level, in ſlender Tubes, upon which, after they had diſcourſed a-while, three of the Society made an Harangue each had ſtudied on Purpoſe, upon a certain Subject; upon which ſome Arguments having been raiſed *pro* and *con*, they concluded the Meeting. I muſt confeſs that I was not a little ſurpriſed to ſee ſuch a Company of learned Men, in a Place, where I was of Opinion, they would ſcarce allow a reaſonable Latitude of Judgment; and I muſt give them their Due, that they were not only well acquainted with the beſt and moſt refined Authors of the immediately preceeding Age, ſuch as *Galilei Galileo*, *Des Cartes*, *Gaſſendus*, *Harvey*, *Verulam*, &c. but alſo with thoſe ſurviving in the preſent Age, as Mr. *Boyle*, Sir *George Ent*, Dr. *Gliſſon*, Dr. *Willis*, Dr. *Wharton*, Mr. *Hobbs*, Mr. *Hoek*, Monſieur *Pecquet*, &c.

April 24. We went by Water to *Pozzuolo* called by (the Ancients *Puteoli*) where the Country People brought us Abundance of Shells, dry'd *Hippocampi*, ancient Medals and *Entaglia*, nay, painted Glaſs to ſell, which they ſaid, they had raked out of the Sea. Near this Place you ſee many Arches of Stone reaching a good Way into the Sea, which has given Birth to that Opinion, that theſe are the Remnants of the Beginning of *Caligula*'s Bridge over the Bay, and that from the Extremity of this Pile to *Bajæ*, the reſt of the Bridge was made up of Veſſels faſtned together, and kept by Anchors on both Sides. But to me this ſeems to be the Ruins of a Mole or Peer, intended for the Security of the Harbour, becauſe upon every Peer, is to be

ſeen

ſeen a great Stone perforated, and jetting out to tie Veſſels to. Certain it is, as well from the Manner of its Arches, as from the Bricks, that it was an ancient *Roman* Work. From hence we paſs'd croſs the Gulph to *Bajæ*, to deſcribe the Antiquities of which Place, would require a Volume alone, for which Reaſon we will refer the Reader to ſuch, both *Latin* and *Engliſh* Authors, as have given us a full Deſcription of them. I will content myſelf with giving you ſome Account of the Grots or ſweating Places, call'd by them *Bagne* (Baths) *de Tritoli*.

This is a ſtrait and long Paſſage, like a long Entry, the upper Part whereof is ſo hot, that ſhould a Man walk long upright, he muſt be ſtifled by the hot Vapours which fill up the upper Part of this Vault, whereas the lower Part is paſſable enough, ſo that every one is obliged to ſtoop. What I obſerved chiefly was, that the lower Part of the Vault, as far as it is tolerably cool, was covered on the Sides with a very ſolid Stone, whereas the upper Part was an unctuous friable Kind of Clay or Plaiſter; and what is more obſervable is, that at the very Partition of the Stones and the Clay, on the Sides of the Bath, the Difference of the Degrees of Heat is very perceiveable; ſo that where you find the Clay reach lower, you muſt rule the Inclination of your Body accordingly. We found a watry Vapour contained in theſe ſulphureous Steams, as was ſufficiently manifeſt from the Drops, which notwithſtanding the great Heat, were condenſed on the Sides of the Vault.

In our Return from thence, we took a View of the *New Mountain*, called by ſome *Monte di Cenere*, (Cinder-Mountain) raiſed by an Earthquake in 1538, *September* the 29th, its whole Altitude being now about an hundred Foot perpendicular. We were told that it produced Nothing, yet we found *Myrtle*, *Maſtick* Trees, and ſome other Shrubs there. It is compoſed of a ſpongy Earth, which makes a great Sound if you ſtamp hard. By the ſame Earthquake the *Lacus Lucrinus* was fill'd up with Stones and Earth, and turned into a fenny Meadow. As we were coming back from *Pozzuolo*, we viewed alſo the Mountain call'd *Solfatara* (anciently *Campi Phlegræi*) which burns continually. On the very Top of it is a very large excavated Hole, of an oval Figure, 1500 Foot long, and 1000 broad, where is the Burning; beſides which, there are divers other Holes, which convey the Smoke as out of a Furnace. Out of thoſe Vents I gathered a kind of *Flores Sulphuris*, and *Sal Armoniae*, which ſtuck to the Mouths of thoſe Holes, and thruſting a Sword into them, or any other Iron, you will find it all bedewed with Drops of Water, an evident Sign that there is a conſiderable Share of Water mixed with thoſe fiery Exhalations; and what confirmed me the more in this Opinion, was, that thoſe *Flores* would not burn or melt, by reaſon of the heterogenous Particles mixed with them. The Inhabitants have a Way of ſeparating them from the Brimſtone, which lies as thick as a Cruſt all over the Mountain. As you walk, you hear the Earth ſound every Step you make, as it were hollow underneath; and what is more, if every Thing be quiet, you may hear the very boiling and bubbling of the Minerals or other Liquors.

About five Miles diſtant from *Naples*, is the famed Mount *Veſuvius*, where we found the Ground all about the Sides of it covered with Cinders and porous Stones, which had been caſt thus far during the Conflagration: We alſo perceived great Channels, ſuch as are commonly left after ſtrong and ſudden Floods, which they told us were the Effects of the Waters, which at the Time of Burning are thrown out of the Mountain. We found ſome *Acetoſa ovilla* near the Top, and a little lower *Collutea ſcorpioides*, and ſome Shrubs of *Poplar*. It was very ſteep getting up to the Top, where is a vaſt hollow Pit of a Mile in Compaſs, occaſioned by the breaking out of the fiery Subſtance, at ſeveral Times with great Violence. We obſerved alſo ſome ſmall Vents or Paſſages for the Smoak, but were ſcarce conſiderable enough to threaten an Irruption.

We alſo took a View of the *Grotto di Cane*, or Dog's Cave, near the Lake of *Agnano*: It is both narrow and ſhort, and (whatever ſome may have pleaſed to tell the World) you may go into it, and continue there for a long Time without Prejudice, ſome of us ſtaying at the further End of it above an Hour; becauſe the Vapour, whether ſulphureous or arſenical, aſcending not above a Foot from the Ground, which you may perceive plainly by the Heat in your Feet and Legs, ſo that if you bend your Head towards the Ground, you will be immediately ſenſible of a Smell like burning Brimſtone, which ſeizing your Head, makes you ſtagger, and may ſtifle one. We took a Dog, and holding his Noſe down near the Ground, almoſt killed him; then throwing him into the Lake to recover him, we found him too weak to ſwim, and ſo was drowned. We try'd the ſame Experiment with a Pullet, which was killed immediately; and afterwards with a Frog, which likewiſe did not live long; and laſt of all, with a Serpent, which did not hold out above half an Hour. If you hold a Candle below the Part where the Vapours are, it is extinguiſhed immediately. I am of Opinion, that many more ſuch Grots might be digged hereabouts.

As we were going to this Grot, we paſſed through the artificial Paſſage or Vault, through Mount *Paufilipus*, performed by one *Cocceius* in fifteen Days. We judged it about half an *Engliſh* Mile long, though ſome will have it as long again. Where it is loweſt, which is in the Middle, it is twelve Foot high, and broad enough for two Carts to paſs conveniently by one another. As it is ſo dark in the Middle (no Light coming in but at the two Ends) that no body can ſee one another, ſo thoſe that paſs through it, cry always *Alla Marina* if they go to the Sea-ſide, and *Alla montagna* if they go towards the Country; ſo that each taking the Left Hand, they prevent the running upon one another.

We obſerved the Fiſh-boats out at Sea with Lights at one End, to draw the Fiſh after it, and ſo they ſtrike them with a Mole-ſpear.

19. *April* 29. We continued our Voyage in the ſame Veſſel, that had brought us hither, to *Sicily*, and arrived, *May* the 2d, at *Meſſina*: We ſailed by the *Æolides* or *Vulcaniæ inſulæ*, two of which, viz. *Stromboli* and *Vulcano*, ſtill burn; we ſaw the firſt all in Flames as we paſs'd by in the Night time. It being no eaſy Matter to make the Mouth of the Streight, by the *Faro* of *Meſſina*, by Reaſon of the Current, which is very violent here, ſometimes running towards *Calabria*, ſometimes towards *Sicily*; our Maſter was forced to hire a Pilot for ten Pieces of Eight, who conducted us ſafely through it.

The Harbour of *Meſſina* itſelf is very good, being encloſed by the City on one Side, and on the other by a Neck of Land. As the Houſes along the Sea-ſide are loftily built of Stone, they make a noble Show at a Diſtance, but are but indifferent within, and the Streets narrow and ill paved, which verifies the *Italian* Proverb, *At* Meſſina *you have Duſt, Fleas, and Whores in Plenty.* This City ſtands in Competition with *Palerma*, both pretending to the Title of being the *Metropolis of Sicily*, which is the Reaſon that the Viceroy reſides eighteen Months in each, during his Government. The *Meſſineſe* boaſt of great Privileges granted by *Charles V.* the Emperor, and pretend to the Monopoly of Silk, which was indeed formerly vended at *Meſſina*, but the *Palermitans* having got a conſiderable Share of that Trade into their own Hands ſince, this cauſed great Jealouſies between thoſe two Places, which affects the whole Kingdom, ſome taking Part with one, and ſome with the other of thoſe Cities. The Inhabitants of *Meſſina* are none of the moſt poliſh'd, haughty in their Converſation, and very prone to Rebellion. The *Spaniards* are in Poſſeſſion of four Caſtles in and about the City, and the *Meſſineſe* of as many; for the reſt the City Gates are open at all Times. The Government of this City is adminiſtred by ſix Perſons, whom they call *Jurats*, four of which are choſen out of the Gentry, and two out of the common Citizens. Their Government is annual, and though the firſt have the Majority of Votes, yet can they tranſact Nothing of Moment with-

out the Consent of the others; though the *Spaniards* have taken Care to reduce their Authority into such narrow Bounds, that there is no great Occasion of Contest among them upon that Score.

May 5, We hired a Felucca to carry us to, and bring us back from *Malta*. *May* 6, We sailed with a brisk Gale as far as *Catanea*, sixty Miles beyond *Messina*, a little Town, having nothing considerable in it, but two or three good Convents. *May* 7, We made forty Miles to *Syracusa*, and sailed in Sight of *Augusta*, famous for the Goodness of its Wines. The small City of *Syracusa*, in its present State, is only that Part of the ancient *Syracusa*, called Νῆσος, being but indifferently built, and slenderly inhabited, but very well fortified to the Land-side by the Knights Hospitallers, after they had been expelled *Rhodes* by the *Turks*; but *Charles* V. thought it more expedient to bestow a Settlement upon them in the Isle of *Malta*. About two Miles from the present City, you see the Ruins of the ancient *Syracusa*, and among the rest, the Remnants of an admirable and extensive Amphitheatre.

We were also shown the Grot, commonly called *Dionysius's Ear*, being cut out of the Side of a high Cliff; it is high roof'd, but not long, and goes a little Winding. In our Return from *Malta*, we took a View of one of the Burying-places, or Catacombs of the Ancients, of which there are several here and in *Malta*. This belonged to St. *Anthony's* Church, and consisted of many vaulted Walks cut out of the Rock, having on each Hand other Vaults at Right-angles with them, the Floors of which were about two Foot higher than the Floor of the main Walk, hewn into Troughs or *Loculi*, wherein they used to deposit their dead Bodies: In some of those were twenty *Loculi*, more or less. At certain Intervals, you come to round Rooms or Halls in the main Walks, where several of them meet together, so that the whole being of a great Extent, might contain many Thousands of dead Bodies.

20. *May* 8. The Wind being contrary, we were forced to make use of our Oars, and rowed as far as *Capo Passaro*, anciently called *Promontorium Pachynum*, forty Miles distant from *Syracusa*. Upon the utmost Point of Land stands a little Castle, held by a Garrison of about twenty Men: This Castle stands now in a little Island made so by the Force of the Sea, which not long since brake it off from the Land. The Wind being contrary, and blowing a stiff Gale, made the Sea so rough, that we dared not venture out, but were forced to rest here two Nights. *May* 10, we put to Sea again, but the Wind still continuing contrary, and the Sea very rough, when we were gotten about half Way over the Channel, we were forced to return back again to the *primo terreno* of *Sicily*, viz. the Castle of *Puzallu*. The Greatness of the Waves not permitting us to come ashore there, we rowed six Miles farther South, and put in at a little Cove called the Harbour of *Punto Cericolo*. The Weather continuing foul, we were detained here three Days, having no other Shelter but a small Hut or two, which the two Centinels (who stand constantly at this Point, to watch and give Notice to the Country of the coming of *Corsairs*) had set up for themselves to creep into in stormy Weather. We should have been glad of fresh Straw to lie on, having Nothing in our Kennel but old short Straw, so full of Fleas, that we were not able to sleep in it. Our Diet was the Blood and Flesh of Sea Tortoises, that our Seamen took by the Way, and Bread we brought along with us: Wine we got at a House about half a Mile off our Lodging, but when our Bread failed, we were forced to send eight Miles for it and more Fish, for Flesh we could get none.

May 13, The Wind ceasing, we put to Sea again, and had a very good Passage over to *Malta*. By the Way we saw our Seamen take several Tortoises in this Manner: When they espy a Tortoise floating on the Top of the Water, as they can easily do at a good Distance, with as little Noise as they can possibly they bring their Boat up close to him, then they either catch him with their Hands and draw him up into the Boat, or if they cannot get near enough to do so, one leaps out of the Boat into the Sea, and turns the Tortoise on his Back, and then with Ease drives him before him up to the Boat, the Tortoise being not able to turn or swim away on his Back. They say, (and it is not unlikely) that the Tortoise, while he floats thus upon the Water, sleeps; which is the Reason why they are so still, and make so little Noise in bringing their Boat up to him. One of these Tortoises which they caught, had two great Bunches of those they call *Bernacle-shells* sticking or growing to his Back, and some of them the largest and fairest of that Kind which we have ever seen.

As for that Opinion of a Bird breeding in them, (which some have affirmed with much Confidence, and of which *Michael Meyerus* hath written a whole Book) it is without doubt false and frivolous. The *Bernacles* which are said to be bred in them, being hatch'd of Eggs of their own laying, like other Birds; the *Hollanders*, in their third Voyage to discover the North-east Passage to *Cathaia* and *China*, in 80 Degrees 11 Minutes of Northern Latitude, having found two Islands, in one of which they observed a great Number of these Geese sitting on their Eggs, *&c.* as Dr. *Johnson* relates out of *Pontanus*. As for these Shells, they are a Kind of *Balanus marinus*, as *Fabius Columna* proves, never coming to be other than what they are, but only growing in Bigness as other Shells do. All the Ground of this Fancy, as I conceive, is because this Fish hath a Bunch of *Cirri* somewhat resembling a Tuft of Feathers, or the Tail of a Bird, which it sometimes puts out into the Water, and draws back again. We were much surprized to find of this Shell-fish in these Seas, so Southerly, and far from the usual Scene of the *Bernacle* Fable.

The Island of *Malta* is twenty Miles long, twelve broad, and sixty Miles in Circuit, distant from the *primo terreno*, or nearest Part of *Sicily* sixty Miles; from the Cape of *Calipia*, anciently called *Promontorium Mercurii*, the nearest Point to the Continent of *Africa*, two hundred Miles, (as divers of the most skilful and experienced Pilots did affirm to *Abela* for an undoubted Truth); from the Cape of *Spartivento* in *Italy*, but one hundred and ninety; so that upon Account of Vicinity, it is rather to be attributed to *Europe* than *Africa*, especially if we allow *Sicily* to have been of old Time united to, and so Part of the Continent. The Reason why others make it a Member of *Africa*, is because the present Inhabitants of the Country speak a Kind of *Moresko* or *Arabick*.

The old City, called *Citta Notabile*, situate about the Middle of the Island, hath 35 Degrees 15 Minutes of Northern Latitude, and the longest Day there is of fourteen Hours fifty two Minutes. I am not ignorant that *Heylin* and others, who reckon this among the Isles of *Africa*, place it nearer the Coast of *Barbary*, assign it less Latitude, and allow the longest Day no more than fourteen Hours; but I do in these and other Particulars, follow the more accurate Observations of *Johannes Franciscus Abela*, a learned Man, and Native of this Island, in his *Malta Illustrata*, written in *Italian*, and published in *Malta*, *Anno* 1646, in *Folio*. The whole Island, from the Shallowness of its Soil there, being in few Places above two Foot Depth of Earth before you come to firm Stone; and from the Lowness of its Situation, not much elevated above the Level of the Water, and having no considerable Hill in it, seems to have been in the most ancient Times, nothing else but a great Rock wholly overwhelmed and covered with the Sea; especially if we consider the Multitude of Sea-shells of all Sorts, Sharks-teeth, Vertebres of Thornbacks, and other Fish-bones petrified found all over the Island, even in the highest Parts of it, and most remote from the Shore. For that these were formed by some plastick Power in the Stone Quarries, being nothing else but the Effects and Productions of Nature sporting herself in Imitation of the Parts and Shells of these Animals, I can hardly be induced to believe.

Nature (which indeed is Nothing else but the ordinary Power of God) not being so wanton and toyish as to form such elegant Figures without further End and Design than her own Pastime and Diversion. But a

very likely Thing it is, that the Sea being ſhallow above this Rock for ſome Ages before, it came to be uncovered, there ſhould great Beds of Shell-fiſh, harbour and breed in ſo convenient a Place, and the Water leaving them, their Shells remain and petrify. I confeſs its hard to imagine, how the Carcaſſes of ſo many Sharks ſhould come to be lodged here, as by the Multitude of Teeth, that have been for ſo many Years paſt, and are ſtill daily digged up, we muſt needs grant, unleſs by Chance they remain, of the Heads of ſuch Sharks as were caught and eaten by the Fiſhermen, who it is likely, after the Diſcovery of this Rock, frequented here, and made it a Station for Fiſhing before it came to be thoroughly and fully inhabited.

To this Difficulty, Mr. *Steno* returns anſwer in theſe Particulars, 1. That ſuch Sharks or Sea-Dogs, have each of them ſixty Teeth and more, and that all the Time they live they breed new Teeth. 2. That the Sea agitated by the Winds, is wont to protrude thoſe Bodies it meets with towards ſome one Place, and there heap them together. 3. That Sharks ſwim in great Troops or Shoals, and conſequently that the Teeth of many of them, may have been left in one Place. 4. That in the *Malta* Earth, beſides theſe Sharks Teeth, are found alſo ſundry Cockle-ſhells, ſo that if the Number of Teeth ſhould incline a Man to aſcribe their Production to the Earth, on the other Hand, the Make of the ſame Teeth, and the Abundance of them in every Animal, and the Earth, like the Bottom of the Sea, and other marine Bodies found in the ſame Place, do favour the contrary Opinion. The Soil notwithſtanding the Rockineſs and Shallowneſs of it, hath been by the Ancients celebrated for Fertility.

Fertilis eſt Melite ſterili vicina Coſyræ
Inſula. Ovid. *Faſt.*

But undeſervedly, if we underſtand it of Corn, for there is not much Wheat ſown here, and that we ſaw upon the Grounds was but thin and ſlight. And though Barley be their chief Crop, and of which the Country People make their Bread, yet have they not near enough of that to ſerve the ordinary Uſes of the Inhabitants, ſo that they are forced to fetch moſt of their Bread Corn out of *Sicily*. The main Commodities which the Iſland yields, wherewith the Inhabitants drive a good Trade, and enrich themſelves are, 1. *Cumin-Seed* which they call *Cumino agro*, or ſharp *Cumin*, of which are gather'd about three thouſand *Cantares* yearly, one *Cantare* being equal to 116 Pound Weight, *Engliſh*. 2. *Aniſe-Seed*, which they call *ſweet Cumin*, of which are gathered and tranſmitted into foreign Parts, 1000 *Cantares* yearly. Theſe Seeds are ſold at ſeven, eight, or nine Crowns the *Cantare*, and we were told that the Year before our being there, [*Anno* 1663.] were vended 7000 *Cantares* of both Sorts. 3. *Cotton-Wool*, called in *Latin*, *Xylone* or *Goſſipium*, of which they ſend Abroad yearly, 14000 *Cantares* in the Huſk. They have of late begun to plant *Indigo*, which my Author ſaith agrees with the Soil, and thrives there very well. He alſo mentions a Sort of Excreſcence, or Moſs, or Scurf, which the Rocks about St. *Maria el Aalia*, and other Places on the North-ſide of the Iſland, naturally put forth, called by the Country People *Vercella*, which they ſcrape off with an Iron Inſtrument, and having waſhed it with a certain Liquor, and mingled it with other Ingredients, (he tells us not what that Liquor or thoſe Ingredients are) they expoſe it to the Sun, and uſe it to die Wool of a Carnation Colour. This kind of Moſs called in *Wales*, *Kenkerig*, and in *England*, *Cork*, or *Arcel*, is gathered and uſed for the ſame Purpoſe in *Wales*, and the North of *England*. *Malta* hath been famous of old, for a Breed of little Dogs, called *Catuli Mælitei*, the Race whereof is quite extinct, and now their Cats are as much eſteemed. The Roſes of *Malta* contend for Sweetneſs with thoſe of *Peſtum*, and the Honey with that of *Hybla* or *Hymettus*: ſo that ſome ſuppoſe this Iſland had its Name *Melita* from Μέλι, ſignifying Honey. The Air is clear and healthful, and the People long lived. Not much Rain falls here, yet ſufficient to ſupply Water to feed their Springs, of which there are ſeveral in the high Grounds, or [illegible] Hills, about the Middle of the Iſland. That [illegible] Springs proceed from Rain Water only, my Author doth very well prove, becauſe they are found only [illegible] the Foot of little Hills, conſiſting of a certain porous Stone, which the *Malteſe* call *Giorgiolena*, or a chalky Earth, which eaſily imbibes the Rain: And to ſpeak in general, that all Springs and running Waters owe their Riſe and Continuance to Rain, ſeems to me more than probable.

1. Becauſe I never yet ſaw any Springing of running Waters breaking out, either on the Top of a Hill, or ſo near the Top, but that there was Earth enough above them to feed ſuch Springs, conſidering the Conſtitution of high Mountains, which are almoſt conſtantly moiſtened with Clouds, and on which the Sunbeams have but little Force: And yet I have made it part of my Buſineſs, in viewing the higheſt Hills in *England* and *Wales* to examine this particular. Nor have I yet ever obſerved ſuch ſpringing and running Waters in any Plain, unleſs there were Hills ſo near, that one might reaſonably conclude they were fed by them. 2. Many Springs quite fail in dry Summers, and generally [illegible] abate conſiderably of their Waters. I am not ignorant that ſome make a Diſtinction between failing Springs and enduring Springs, and would have the former to proceed from Rain, and the latter from the Sea, but I ſee no ſufficient Foundation for ſuch a Diſtinction, and do think that both the one and the other are to be attributed to Rain, the failing and enduring being to be referred either to the different *Quantity* and Thickneſs of Earth, that feeds them, *or to the different* Quality, the one more quickly, the other more ſlowly tranſmitting the Water, or ſome ſuch like Accident. 3. In Clay Grounds into which the Water ſinks with Difficulty, one ſhall ſeldom find any Springs, but in ſandy, gravelly, rocky, ſtony, or other Grounds, into which the Rain can eaſily make its Way, one ſeldom fails of them. 4. They who would have Fountains to ariſe from, and be fed by the Sea, have not as yet given a ſatisfactory Account of the Aſcent of Water to the Tops of Mountains, and its Efflux there.

For though Water will creep up a Filtre above its Level, yet I queſtion, whether to ſo great an Exaltation above its *Equilibrium* with the Air, whereas in Pumps we ſee it will not riſe above two or three and thirty Foot, or if it ſhould, whether it would there run out at the Top of the Filtre, we not having as yet heard of any Experiment that will Countenance ſuch a Thing. For the Aſcent and Efflux of Sap in Trees, I ſuppoſe may be owing to a higher Principle, than purely Mechanical. As for the *Sabulum Quellem*, or *Arena bullien* of *Helmont*, I look upon it as an extravagant Conceit of his, and yet ſome Ground there is to believe, that there is a kind of Earth lying up and down in Veins which doth like a Filtre, retain the Water, and carry or derive it along, as it lies from Place to Place, till it brings it to the *Superficies* of the Earth, where it runs out. In other Places there are ſubterraneous Channels like the Veins in Animals, whereinto the Water ſoaking into the Earth is gathered, and wherein it runs above Ground, out of ſmaller Rivulets into greater Streams, and where one of theſe Veins open in the *Superficies* of the Earth, there is a Spring, greater or leſſer, according to the Magnitude of the Vein. No need we wonder that Springs ſhould endure the Leſs of a dry Summer, for in many Sorts of Earth the Water makes its Way but ſlowly, ſince we ſee that in Troughs or Leches, wherein our Laundreſſes uſually Aſhes, and thereupon Water to make a *Lixivium*, Water will be often many Hours before it gets all the Aſh, and the Lech ceaſes to drop, and in many Chemical Preparations which are filtred, it is long before Liquor can free itſelf, and wholly drain away from earthy and feculent Part. Some attribute the Origin of Fountains, to watry Vapours, elevated by ſubterraneous Fires, or at leaſt by that generally diffuſed Heat, which Miners find in the Earth, when they come to ſome ſixty Fathoms under Ground, and condenſed by

Tops and Sides of the Mountains, as by an Alembick-Head, and ſo diſtilling down and breaking out where they find Iſſue. And in Reaſon one would think, that generally the deeper one digs in the Earth, the colder one ſhould find it, ſince the Urinators affirm, that the deeper they dive in the Sea, the colder ſtill they find the Water, and yet were there ſuch ſubterraneous Heats, they are not ſo great, as that it is likely they ſhould elevate Vapours ſo high, through ſo thick a Coat of Earth, which it muſt be an intenſe Heat indeed will carry them through, which Heat none ſay is found near the Superficies of the Earth.

Mr. *Hook*'s Account, *viz.* that Salt-Water being heavier than freſh, by Reaſon of its Preponderancy, it may drive up the freſh as high above the Surface of the Sea, as are the Tops of Mountains, before it comes to an *Equilibrium* with it, it is very ingenious, and would be moſt likely, where theſe continued cloſe Channels from the Bottom of the Sea, to the Tops of Mountains not admitting the Air, which I believe will not be found in many Places. What is ſaid about ebbing and flowing Wells, in Confirmation of it adds no Strength, for none of thoſe ebbing and flowing Wells, that I have yet ſeen, do at all obſerve the Motion of the Sea, but reciprocate two or three Times, or oftener, every Hour, excepting one on the Coaſt of South *Wales*, in a ſandy Ground, by the Sea-ſide, not a Quarter of a Mile from the Water which obſerves the Tides; but it is no running Water, nor doth it, I believe, ariſe above the Level of the Sea. I do therefore ſhrewdly ſuſpect for fabulous, whatever has been written of Wells remote from the Sea, which in their ebbing and flowing obſerve its Motion. But for a Reaſon of the ebbing and flowing of theſe Wells, I muſt confeſs I am hitherto at a great Loſs. Whereas ſome ſay, that Rain ſinks not above a Foot or two deep into the Earth; if they underſtand it of all Earths, it is manifeſtly falſe, for that we ſee in Coal Delphs, and other Mines, in wet Weather the Miners are many Times drowned out, (as they phraſe it) though no Water run down into the Mouths of their Pits or Shafts; and in ſandy and heathy Grounds in the greateſt Rains, little Water runs off the Land, as on *Newmarket-heath*, *Gogmagog Hills*, *Saliſbury Plain*, &c. and therefore it muſt needs ſink in: And out of the Mouth of *Pole-Hole*, near *Buxton*, in the *Peak* of *Derby*, and other Caves in the Sides of Mountains, in rainy Seaſons, Streams of Water many Times run out, where in dry Weather and Summer-time there are none.

Neither is this Opinion we defend, any more repugnant to the Scripture than the other. For whereas it is ſaid, *Eccleſ.* i. 7. *All the Rivers run into the Sea, yet the Sea is not full; unto the Place from whence the Rivers come thither they return again*; we grant it to be moſt true, nay we think ſuch a Circulation abſolutely neceſſary to the Being of Springs, only we aſſert it to be performed not under Ground, but above, that is, the Clouds take up Water out of the Sea, and pour it down again upon the Earth, and from Part thereof falling upon, and ſoaking into the higher Grounds, ariſe the Springs.

But to return to *Malta*, the Haven is very commodious and ſecure, divided into two by a little Promontory or Neck of Land, ſome 1500 Canes long, and 380 broad, upon which the new City is built. Of theſe two, that on the Weſt ſide the City, is called ſimply, and *per Automaſiam*, *Marſa*, that is, the Haven, and is in Length 180 Canes or Poles, often Palms, the Cane *Roman* Meaſure, and is ſubdivided into other Creeks or *Sinus*'s. That on the Eaſt-ſide, called *Marſa Moſcetto*, is as large as the other, in a little Iſland, within which is the *Lazaretto*; near it Ships that come from infected Places, keep their Quarantine. The new City called *Valetta* is divided into twenty Streets, eight in Length, and twelve in Breadth, all ſtrait, though they be not paved, yet they need it not, the Town being built upon a ſolid Rock. They want no Uniformity but being level, which the Place being uneven, up Hill and down Hill, will not admit. The Houſes are all Stone, flat-roof'd, and covered with Plaiſter, which is ſufficient here, there falling but little Rain; though they be not high, yet are they neat and pleaſant. Upon the Roofs of their Houſes in Summer time, the People ſet their Beds as at *Aleppo*, and ſleep in the open Air. The Number of the Inhabitants of all Ages, according to a Survey taken in the Year, 1632. was 10744, the Number of Houſes, 1891, which Sum is I believe ſince that Time much increaſed. Over the Gate of this City, leading to the Land, called *Porta Reale*, you have an Inſcription giving an Account of the firſt founding and building of it. It is fortified with impregnable Walls and Bulwarks, eſpecially towards the Land; where one would think there are too many, and yet they are ſtill adding more; within the outmoſt Wall, or between the two Walls and Outworks, they have encloſed a great Space of void Ground, whether with Deſign to enlarge the City, filling that Space with new built Houſes, or to receive the Country People, in Caſe the Enemy ſhould land upon the Iſland, I know not. All the Walls and Bulwarks are mined or vaulted underneath, that ſo, in Caſe the Beſiegers ſhould get upon them, they might be blown up, and rendred uſeleſs. The Charge of all theſe Walls, Caſtles and Fortifications would be intolerable had they not Stone at Hand, and Slaves to work.

This City is well ſerved with all Proviſions, there being every Morning, a Market plentifully furniſhed with Bread, Fleſh, Fiſh, Poultry, Fruits, Herbs, *&c.* of the beſt in their ſeveral Kinds, and to be bought at eaſy Rates. The moſt conſiderable Buildings in this City, are, 1. The Church of St. *John the Baptiſt*, Patron of the Order, wherein are many Chapels and Altar-Pieces, richly gilt and adorned. Here lie buried the Grand Maſters that have been, ſince the Order was tranſlated hither, in a Vault under Ground, ſeveral of them having in the Church, Monuments with Inſcriptions. This Church is not yet quite finiſhed. 2. The Caſtle of St. *Elmo*, which ſtood here before this City was built, on the utmoſt Point of the Promontory, a ſtrong Place, but of no great Capacity. Here we obſerv'd the like winding Aſcent to the Top, without any Steps or Stairs, as in the Tower of St. *Mark*, at *Venice*.

Upon the Top of this Caſtle is conſtant Watch and Ward kept. When they deſcry any Veſſel coming toward the Iſland, be it great or ſmall, they ſet up a Flag ſuitable to the Bigneſs of the Veſſel; if two Veſſels, two; if three, three; and ſo on according to their Number; ſignifying alſo by the Place, where they ſet theſe Flags, from what Quarter, Eaſt, Weſt, North or South, ſuch Veſſel or Veſſels come, ſo that the City is preſently adviſed what Veſſels, and how many are near the Port. In this Caſtle are impriſoned ſuch Knights as have committed any Miſdemeanour, and held in Reſtraint, longer or leſſer Time, or further proceeded againſt, according to the Degree of their Fault. 3. Before this Caſtle are the *Granaries*, where the Proviſions of Corn for the City are kept. Theſe are nothing but Caves hewn out of the Rock, in the Form of a *Cupola*, or ordinary Bee-hive, having each a narrow Mouth above. They are conſtantly provided with Corn enough beforehand, to ſerve the whole City for a Year. They have alſo Magazines or Stores of Wine, Oil, and all other Neceſſaries. 4. The *Alberghs* or Halls of the eight ſeveral Nations (*Lingue* they call them) of the Order. The Nations are *French*, *Italian*, *German*, *Engliſh*, *Provençal*, *Auvergnois*, *Caſtilian*, *and Arragonian*.

Theſe *Alberghs* are moſt of them fair Buildings like Colleges, and in each of them, is a publick Hall, wherein the Knights of each Nation dine and ſup as many as they pleaſe, the others have their Parts or Demenſum, ſent to their Lodgings, or diſpoſe otherwiſe of it, as they ſee good. The Seignior of each Nation is Superior of the *Albergh*, *Grand* Prior of his Nation, of the great Croſs, *gran Croce* they term it, and one of the Privy Council to the Great Maſter. Theſe are diſtinguiſhed from the reſt, by a great white Croſs upon their Breaſts made of Silk, ſewn into their Garments. Here is an *Albergh* for the *Engliſh* Nation, or rather a Piece of Ground, incloſed with the Foundation of an

Albergh,

Albergh, the Walls being ſcarcely reared up. This Ground we are told, ſome of the Citizens would have bought and built upon, but the *Grand Maſter* and Council refuſed to ſell it, not deſpairing it ſeems, that one Day our Nation may be reduced again to the Obedience of the *Romiſh* Church.

5. The *Armory* [*Sala di Arma*] within the Palace of the *Great Maſter*, conſiſting of two Rooms; the one (which they call the Hall) the faireſt and largeſt Room, employed for ſuch an Uſe that we have any where ſeen; the other much leſſer. In both together are kept Arms for 30,000 Men, ſo intire, clean, bright, and fit for Uſe, that we were very much taken with the Sight of them. Here are ſome of thoſe little Drakes, that may be charged behind a Leather Gun, and other Curioſities, the like whereto we have ſeen in ſeveral Armories.

6. The *Hoſpital* [*Infirmaria*] a fair Building, which they are now enlarging. The Sick Perſons are ſerved by the Knights, *viz.* Such a Number of Knights are appointed to carry them their Meat daily with Cap in Hand, which Thing we ſaw them do in this Manner. The Meat was all brought into the middle of a great Room, where many of the Sick lay. Then one of the Knights (the Steward I ſuppoſe he was) read the Names of the Sick, one by one, out of the Phyſician's Bill, wherein was preſcribed each Sick Perſons Diet. As he read a Name, the Cook took his Part whoſe Name was read, and Diſhing it up, delivered it to one of the Knights, who carried it to his Bedſide, where ſtood a Stool covered with a Napkin, having Bread and Salt upon it. This Duty their very Name intimates to belong to them, *viz.* Knights, *i. e.* Servants of the Hoſpital, and therefore we may be excuſed, if we have been more particular and circumſtantial in deſcribing the Manner of it. If any of the Order falls Sick, he is not to ſtay in a private Houſe, but preſently repair hither, where he is moſt carefully tended, one or two Knights being appointed to be always by him.

The *Palace* of the *Great Maſter*, where he hath ſeveral Apartments for Winter and Summer. There is alſo a Stable of good Horſes, in which beſides Coach-horſes and ordinary Saddle-horſes, are kept forty or fifty great Horſes. A Thing worth the Noting in this Iſland, where there is a great Scarcity of Horſes, that Knights and Perſons of Quality, ride upon no better than Aſſes. The *Slaves-Priſon*, a fair ſquare Building, where all the Slaves in the City lodge every Night, ſo long as the Gallies are Abroad in *Corſo*. At the ringing of the *Ave-Mary-Bell*, which is juſt at Sun-ſet, they are to repair thither; when the Gallies are at Home, thoſe that belong to private Perſons are permitted to lodge in their Maſters Houſes. The Number of Slaves now in Town, was about 2000 belonging to the Order, and 300 to private Perſons, beſides thoſe that were Abroad in the Gallies.

Beſides this new City, there are three conſiderable Towns diſtant from it, only by the Breadth of the Haven. 1. The *Iſola* (as they commonly call it) or Town of *Senglea*, with the Fort of St. *Michael*, ſeated in a *Peninſula*, made by two Creeks, running out of the principal Haven. It contains 994 Houſes, and 4050 Souls. For the ſtout Reſiſtance it made to the *Turks*, in 1565, it obtained the Name of *Citta invitta*. 2. The *Borgo* (as they call it) *i. e. Burgo del Caſtello à Mare*, built likewiſe on a little *Lingua* or Neck of Land, between two Creeks of the ſame Haven, on the utmoſt Cape whereof ſtands the Caſtle of St. *Angelo*, divided, for greater Strength, from the Town by a Ditch of Water cut croſs the *Lingua*. This Burgh contains 782 Houſes, and 3065 Souls. For its Valour and Fidelity in holding out ſo reſolutely againſt the *Ottoman* Army beſieging it, *Anno* 1565, it is deſervedly honoured with the Title of *Citta vittorioſa*. Between theſe two Burghs is a ſecure Harbour, where the Gallies and moſt of the other Veſſels of the City lie, which in Time of Danger is ſhut up with a great Iron Chain. 3. *Birmula* rather a Suburb of *Senglea* then a diſtinct Town, it contains 642 Fires, and 2778 Souls.

May 25. We rode out to ſee ſome Part of the Country, paſſing two great Villages (*Caſales* they name theſe) we came to the *old City*, called anciently *Melita*, after the Name of the Iſland now *Citta notabile*, a ſmall Place at preſent, but well fortified, containing no more than 565 Houſes, 2620 Souls. It hath been formerly much greater, and incomparably more populous. The new City, as being more conveniently ſituate, daily drawing away, and withdrawing its Inhabitants. Here they ſhewed us the Pillar of St. *Paul* (as they call it) where when he ſtood Preaching (as they fondly believe, or at leaſt would perſuade us) his Voice was heard diſtinctly all over the Iſland. 2. The *Grot of St. Paul*. Here out of a ſmall Cave is taken that white Earth, called, *Terra di S. Paolo*, and by ſome *Terra Sigillata Melitenſis*, which they ſeal, and ſell to Strangers, attributing thereto, great Virtues againſt all Poiſon and Infections. This Cavern, though there be continually great Quantities of Earth taken out of it, according to their conceited Tradition, retains ſtill the ſame Dimenſions, becoming no greater than it was at firſt. That St. *Paul* ſuffered Shipwreck on the Coaſt of this Iſland, and wintered here, and not on that other *Melita*, in the *Adriatick Sea*, on the Coaſt of *Dalmatia*, now called *Meleda*, I think it ſufficiently proved and made clear by *Cluverius*, *Abela*, and others; but that upon Occaſion of a Viper faſtened on his Arm, he changed all the Serpents of the Iſland into Stones, and endued the Earth with an alexipharmical Quality, to reſiſt and expel Poiſon, is a ſuperſtitious and ungrounded Fancy.

From the old City we rode to the *Great Maſter's Boſchetto*, where he hath a pretty Palace in Form of a Caſtle, from the Top whereof we had a good Proſpect of the Iſland. Here are a great Number of Gardens and Orchards, well furniſhed with all Sorts of Fruits and Flowers, good Water-Works, and a Grove of Trees; indeed this Palace wants Nothing for Conveniency or Delight. The Palace is ſituated upon a little Hill, and the Gardens lie under it in a hollow or Bottom almoſt compaſſed about with Rocks. But to ſpeak of the Iſland: *Malta* hath been inhabited by ſeveral Nations, and often changed Maſters.

The moſt ancient Inhabitants are by *Cluverius* taken to have been the *Phœaces* mentioned by *Homer*, who were expelled by the *Phœnicians*. The *Phœnicians* were moſt of them driven out by the *Græcians*. After this it changed Maſters rather than Inhabitants, being firſt ſubdued and held by the *Carthaginians*, then for a long Time by the *Romans*: After that the *Goths* came hither, who were driven out by the *Eaſtern Emperors*: Next the *Saracens* poſſeſſed themſelves of it. The *Normans* expelled them, and got the Dominion. Then the *Germans* or *Suevi* became Lords of it; then the *French*, then the *Arragonians* and *Spaniards*; and now laſt of all, the Order of the Knights Hoſpitallers. The Hiſtory of all which Changes, if any Man deſire to be fully and particularly acquainted with, let him conſult *Abela*. In all theſe Changes, it followed for the moſt part the Fortune of *Sicily*, as having little Strength to reſiſt any foreign Power invading. It is now ſo well fortified and manned, that it would prove a very difficult Matter for the greateſt Prince or Potentate in the World to take it by Force, having, when it was in far worſe Condition than now it is, reſiſted and baffled the Arms of one of the greateſt Emperors the *Turks* ever had. It is very populous, containing between thirty and forty great Caſſales or Villages, ſome of them above 500 Houſes, more like to great Towns than Villages, and twenty ſix Pariſh Churches, beſide thoſe of *Gozo*.

The Number of Fighting Men was ſaid to be about 25 000, but I believe there are ſcarce ſo many, for according to a Survey taken in the Year, 1632, the whole Number of Souls upon the Iſland, beſides the Knights, was about 501,12, of which we cannot reckon much above one fifth Part to be fighting Men. And though ſince that Time the Number of Inhabitants be much increaſed, yet I think ſcarce doubled. The

The Language of the Natives is a corrupt *Arabick* or *Moreſco*, introduced by the *Saracens*, the ancient Language before their coming in, probably having been *Greek*, with a Mixture of *Punick*; whence I think one may reaſonably conjecture, that the *Saracens* did either deſtroy or drive out the former Inhabitants. Howbeit, the People can generally ſpeak *Italian*, there being no other Languague but that and *Latin* uſed in any of the Courts of *Malta*. The *Great Maſter* of the Order is now Prince and ſupreme Governor of the whole Iſland, which with *Gozo* and the adjacent Iſles, after the Loſs of *Rhodes*, was granted to this Order by the Emperor *Charles* V. in the Year 1530. The Government is managed with that Prudence and Juſtice, that the Iſland is now in a very flouriſhing Condition, the Inhabitants enjoying a great Deal of Freedom and Security, being alſo in their Carriage and Converſation among themſelves, and to Strangers, ſince the Coming in of the Order, very civil and courteous, however formerly they have been branded for the contrary; ſo that few Subjects live more happy than they do. The *Great Maſter*, when he goeth Abroad, is attended by many of the Knights, and two or three Pages, of which he keeps, (as we were told) about twenty four. The Knights of the Order are always uncovered in the Preſence of the Great Maſter, excepting thoſe ſixteen which are of the *Gran Croce*: They take Place, of what Birth or Quality ſoever they are, according to their Seniority, from the Time of their Admiſſion, ſo that there is never any Difficulty or Queſtion about Precedency.

All the Knights are of noble or genteel Extraction, none being capable of Admiſſion, but ſuch as can prove their Nobility for three or four Deſcents. The *Great Maſter* wears a black ſhort Gown, with hanging Sleeves, the reſt of the Knights are habited as they pleaſe at Home, but when they go *in Curſo* (as they call it) upon the Gallies, they wear the proper Habit belonging to their Order. The Number of Knights was ſaid to be between 2000 and 3000, of which, for the moſt Part, the Majority reſide in the City, except when the Gallies are Abroad. The Name of the Great Maſter, at our being there, was *Nicholaus Cottoner*, of *Majorca*, and I ſuppoſe he is ſtill living, not having ſince heard of his Death.

About five Miles diſtant from *Malta* Weſtward, lies the Iſland *Gozo*, called by the Ancients *Gaulos*, twelve Miles long, ſix and a half broad, and about thirty in Circuit. The Soil, like that of *Sicily*, is very deep and fruitful of Wheat and other Grain. This Iſland is mountainous, yet all cultivated, furniſhed with Store of freſh Springs. It maintains upon it 3000 Perſons, the Number of Houſes being about 500. It was much more populous before the *Turkiſh Armada* moſt inhumanly waſted it in the Year 1565, carrying away Priſoners 6000 Perſons. In the Streight betwixt *Malta* and *Gozo* lies a little Iſland called *Comino*, anciently, according to *Cluverius*, *Hephaſtia*, about five Miles in Compaſs, and well cultivated, for the Defence whereof the Great Maſter *Wignacourt* cauſed a Fort to be built, oppoſite to that on the other Side the Streight in *Gozo*, to ſecure the Streight, and hinder any Veſſels paſſing between the Iſlands without Leave.

That there is great Plenty of Shells and Fiſh-Bones petrified found in *Malta*, I have already intimated. I ſhall now therefore only Name thoſe which are not at all, or but rarely found with us in *England*. 1. *Gloſſopetræ*, which are nothing but Sharks Teeth of ſeveral Shapes and Sizes. Theſe the *Malteſe* call *Serpents Tongues*. 2. The Vertebres of Thornbacks, and other cartilaginous Fiſhes. 3. *Cats-Heads* (as they call them from their Likeneſs to a little Skull.) 4. *Serpents-Eyes* of ſeveral Figures and Colours, the moſt of them red and like to thoſe they call *Toad-ſtones*, the exterior Superficies being a Segment of a Sphere and ſhining, as if it were poliſhed, ſo that they are commonly ſet in Rings. I have ſeen great Lumps or Maſſes of theſe cemented together. That the *Toad-ſtone* is nothing elſe but the Jaw-Tooth of a Fiſh called *Lupus marinus*, by *Schonfeldius*, Dr. *Merrit* in his *Pinax* hath firſt publiſhed to the World, and I doubt not but theſe have the ſame or the like Original. 5. *Serpents-Teeth* which are ſmall, oblong, ſtriate Stones, of a polite Superficies, but no certain Figure; whither to refer theſe as yet, I know not, as neither 6. thoſe they call *Serpents Eggs*, which are ſomewhat like the former, but not ſtriate with Lines. 7. *Baſtons of St.* Paul, [*Baculi Sti.* Pauli,] having their Reſemblance of ſmall ſnagged Sticks. 8. *Petrified Lentils*, becauſe for Colour, Figure and Magnitude, ſomewhat like to that Pulſe. Beſides I found among the Stones I bought there, ſome exactly figured like the Fore-Teeth of a Man, and doubtleſs many other Sorts by diligent Search might be found, which have not as yet been named or taken Notice of. There are but few Trees growing upon the Iſland, the greateſt Want they have being of Fewel; to ſupply which Defect, they have of late begun to make Uſe of Seawreck, to burn in their Ovens, prepared after a certain Manner, invented by a Peaſant of *Malta*, for which he is highly commended by *Abela*, as a great Benefactor to his Country.

Here I firſt noted the Cuſtom of ſlitting up the Noſtrils of Aſſes, becauſe they being naturally ſtrait or ſmall, ſuffice not to admit Air enough to ſerve them when they travel or labour hard in theſe hot Countries. For the hotter the Country is, the more Air is neceſſary for Reſpiration and Refreſhment of the Body, there being leſs of that *Menſtruum* which ſerves to nouriſh or continue Fire, and conſequently the vital Heat of Animals (which hath great Likeneſs thereto) in hot Air than in cold; whence we ſee that Fire burns furiouſly in cold Weather, and but faintly in hot. Whether it be becauſe the Air is thinner in hot Weather and hot Countries, or becauſe the reflected Sun-beams ſpend and conſume a good Part of the forementioned *Menſtruum*, or from both theſe Cauſes: That the Air is thinner, and conſequently the *Menſtruum* alſo more diffuſed in hot Weather, is clear in Experience. I need mention no other Experiment to demonſtrate it than the Air incloſed in the Shank of an ordinary Weather-Glaſs, which in hot Weather dilates itſelf, and in Cold contracts very conſiderably. So then to give an Account of the Raging of Fire in the coldeſt Weather, we need not have Recourſe to the inſignificant Term of *Antiperiſtaſis*, the true Reaſon thereof being the Denſity of the ambient and contiguous Air, containing Plenty of that *Menſtruum* which nouriſhes the Fire.

I omitted to mention the ancient *Cæmetria*, or ſubterraneous Burying-places, called *Catacombs*, of which there be many in *Malta*, becauſe of theſe we have already had occaſion to diſcourſe in our Deſcription of *Syracuſa* in *Sicily*. That this Iſland produces or nouriſhes no Serpent or other venomous Creature the common People affirm; but becauſe I find no Mention hereof in *Abela*, I give little Credit to their Report; ſhould it be true, it would be to me a great Argument that this was not the Iſland upon which St. *Paul* was caſt, when he ſuffered Shipwreck, but rather that *Melita* beforementioned, upon the Coaſt of *Dalmatia*, for which there is alſo ſome Ground in the Scripture; for that St. *Paul*, upon the Viper faſtening on his Hand, did by his Prayers obtain of God, that all the Serpents in *Malta* ſhould be turned into Stones, and the Iſland for the future wholly free from all venomous Beaſts, is a Monkiſh Fancy grounded upon the forementioned petrified Fiſh-Bones, which they fondly imagined were ſome time Parts of Serpents; whereas in other Places where Plenty of ſuch Stones are found, there is no Lack of Serpents. I confeſs it is difficult to imagine how Serpents ſhould come at firſt to breed here, if the whole Iſland were once (as we conceive) a ſubmarine Rock covered with the Sea; and as there is no ſpontaneous Generation of Animals, as we alſo believe, becauſe it can be ſcarce imagined, that any Man ſhould on Purpoſe bring over Serpents hither, unleſs perchance to ſhew them for a Curioſity.

Whether there be venomous Beaſts or no, I am ſure there are venomous Inſects here, the very Biting or Stinging of the Gnats (with which the City is much infeſted) being more virulent than in other Places. For

my Part, I do not remember that in *England* the Biting of a Gnat did ever cauſe a Swelling, or leave a Mark behind it in the Skin of my Face, (though I know in ſome it doth) but there it both raiſed a Swelling, and left a Mark behind it, that was not out for a Month after. The *Malteſe* eaſily defend themſelves from the Annoyance of this Inſect, keeping them out of their Beds by large Linen Curtains, lapping over one another. At firſt we were not aware of the Trouble theſe Animals were like to give us, and left our Curtains open; but Experience ſoon taught us to correct this Fault.

22. In our Return from *Malta* to *Meſſina*, we ſtaid a Day at *Catanea*, and there took Horſes and a Guide to bring us up Mount *Ætna* (now call'd *Monte Ghibello*) the Top of which is reckoned thirty Miles from *Catanea*, and is one continued Aſcent; the Grounds through which we paſſed being very fertile, well cultivated and inhabited, the Cinders which are caſt out by the Mountain, being inſtead of Dung, (after it is diſſolv'd by the Weather) which fattens and enriches the Soil. We advanced as far as where the Snow lies, which reached all up to the Top; we could go no farther, however we were near enough to obſerve, that the very Top or Pinnacle of the Mountain, was ſurrounded with a Ring of Snow, but had no Snow itſelf.

As to the *Sicilians*, they have not undeſervedly the Reputation of being uncivil and rude to Strangers; and the *Banditti* or Highway-men, are ſo frequent, that there is very unſafe Travelling here; the worſt is, that they are not contented with Robbing you of all you have about you, but carry you away into the Mountains, nor ſet you at Liberty, till you have paid what Ranſome they think fit to impoſe upon you. They have ſome peculiar Laws and Cuſtoms not eaſily met with in other Places. If you carry above the Value of ten Crowns in Money out of the Country, it is forfeited if found; the beſt is, that a little Money makes the Cuſtom-houſe Officer, let Strangers paſs unſearch'd. No Calves are permitted to be kill'd in this Iſland, ſo that you ſee no Veal at the Tables of the *Sicilians*, tho' at *Malta* (whither they carry it by Stealth) is enough of it. No body ought to take above the Weight of an Ounce of Silver, without weighing of it. No young Perſon under Age, muſt enter or travel in *Sicily*, without peculiar Licence. To carry Pocket-Piſtols about one is a capital Crime, though long Guns are not only allowed, but alſo carried almoſt by every Body: The Reaſon of which is, that by the firſt a Perſon may be aſſinated before he can be upon his Guard.

After our Return to *Meſſina*, we took Boat, *May* 27, over the *Fretum*, to take a View of the ancient *Regium*, (*Rhegio*) which now makes but a very mean Appearance, having ſcarce any Thing to boaſt of, except ſome Gardens, which indeed afford them great Plenty of the beſt Sort of Fruits: Here is alſo Abundance of Bricks made, being reckoned the beſt in *Italy* and *Sicily*. They ſhew'd us a ſmall Fragment of St. *Paul*'s Pillar that burned, and told us ſo many Stories of it, that we were ſooner weary of hearing than they of telling.

May 29. We went in a Boat as far as *Scylla*, to ſee the Fiſhing of the Sword-fiſh: They place certain Fellows on the Cliffs near the Sea-ſide, (*Huers* our *Engliſh* Fiſhermen call them) theſe either by a Signal, if they are out of hearing, or elſe by their Voice, give Notice to the Fiſhing-boats, whereabout they ſpy the Fiſh: Theſe make what Haſte they can towards the Place, whither they were directed, and placing one of the Boats Crew on the Top of the Maſt (which have little Steps made for that Purpoſe) he gives, from Time to Time, Direction to thoſe at the Oars, whither to take their Courſe, according to the different Motions of the Fiſh. Being come near enough, they ſtrike him with a Harpoon, and the Fiſh being wounded, ſwims up and down, till being ſpent with the Loſs of Blood, they draw him into the Boat. The Harpoon Iron is faſtned to a Pole, the Point being ſharp, with Beards on each Side, like a barbed Arrow, ſo jointed, that they go eaſily in, but reſiſt the drawing of them out. The *Meſſineſe* looking upon this Fiſh as a ſingular Dainty, buy it at the Rate of Sixpence *per* Pound at firſt coming in. In *May* and the Beginning of *June*, they are catch'd on the Coaſt of *Calabria*, and towards the latter End of *June*, come over to the *Sicilian* Coaſt, and are taken near *Meſſina* till *Auguſt*. As there are no Rocks near the *Faro*, they are obliged to place their *Huers* on the Top of a very high Maſt, ſet up in a large Boat or *Brigantine*.

They have in the Beginning of *June*, a yearly Feſtival, call'd the *Feaſt of our Lady of the Letter*, which is celebrated with more than ordinary Solemnity; for a whole Week together, all the Houſes being illuminated with Candles, Wax Tapers, Lanthorns, &c. all the Night long. They call it the *Feſtival of our Lady of the Letter*, becauſe it is celebrated in Memory of a Letter, pretended to be written to them, by the *Virgin Mary* in *Greek*, of which they ſhow you the *Latin* Copy (the Original being loſt) which runs thus.

Maria virgo Joachim filia Dei humillima, Chriſti Jeſu crucifixi mater, ex tribu Juda, ſtirpe David Meſſanenſibus omnibus ſalutem & Dei patris omnipotentis benedictionem.

Vos omnes fide magna legatos ac nuncios per publicum documentum ad nos miſiſſe conſtat: Filium noſtrum Dei genitum Deum & hominem eſſe fatemini; & in cœlum poſt ſuam reſurrectionem aſcendiſſe, Pauli Apoſtoli electi prædicatione mediante viam veritatis agnoſcentes. Ob quod vos & ipſam civitatem benedicimus, cujus perpetuam protectricem nos eſſe volumus. Anno Filii noſtri XII. Indict. I. III Nonas Junii, Luna XXVII, Feria V. Ex Hieroſolymis Maria virgo quæ ſupra hoc chirographum approbavit.

23. *June* 6. We took a *Felucca* at *Meſſina* for *Naples*, and lodged the firſt Night at a ſmall Town called *Tropia*, in *Calabria*, ſixty Miles diſtant from *Meſſina*. The 7th, Lodging at St. *Lucido*, we met there alſo with the wild *Jejube*. The 8th, We took up our Quarters at *Porto Nicolo*, a ſmall Creek near *Scalea*, which is ſtrengthned by a Caſtle. The 9th, We lodged at *Chiupo*, and the 10th came to *Salerno*, where having quitted our Boat, we ſtayed the 11th. This City, which is dignified with the Title of an Epiſcopal See, is at preſent very inconſiderable, having neither Univerſity, nor *Schola illuſtris*, as far as we could learn. The only Thing worth our Obſervation here, was the Monument of *Hildebrand* (Pope *Gregory* VII.) who rendred himſelf famous by introducing Celibacy among the Prieſts, and his Oppoſition to the Emperor. This is to be ſeen in the Cathedral of St. *Matthew*, in the Porch of which you ſee many *Roman* Grave-ſtones, with ancient Inſcriptions.

The 12th, We travelled from *Salerno* by Land to *Naples*, and paſs'd that Day through *La Cava* and *Nocera*, both Epiſcopal Sees, and *Scafata*, *Torre d'Annunciata*, *Torre di Greco*. The 30th, We embarked at *Naples* for *Leghorn*, and the firſt Day advanced no farther than five Miles, to *Niſita*, a ſmall Iſle in the Mouth of the Bay of *Pozzuolo*; but the ſecond Day reach'd *Sperlonga*, a little ſhort of *Terracina* (anciently *Anxur*) ſixty Miles.

The 3d Day, we paſs'd in Sight of the *Mons Circello*, (or *Promontorium Circeum*) deriving its Name from the noted Enchantreſs *Circe*, who, as it is ſaid, dwelt here: The Cape extends a great Way into the Sea. About two Leagues from the Point of this Cape, directly againſt it, we obſerved a great Number of certain Inſects, very like the *Cicadæ*, ſuch as we never met with before; our Ship's Crew called them *Grongi*. The *Cicada* is commonly in our *Engliſh* Schools, rendred by the Word *Graſhopper*, whereas the ſame is a quite different Inſect, of a rounder and ſhorter Body, ſitting upon Trees, and making a much greater Noiſe than the *Graſhopper*, which ought properly be call'd in *Latin*, *Locuſta*. The *Cicadæ* are frequent in the hot Countries, but ſeldom to be ſeen on this Side of the *Alps*. We lodged this Night at *Aſtura*, where we ſaw the Ruins of

of an ancient Town, and of the Foundations of certain Buildings in the Water. Not far thence, we paſs'd the fourth Day, the new Town of *Antio*, and a Mile diſtant thence, we ſaw vaſt Ruins of the old Town, and of a great Mole belonging to the Harbour. We ſtaid this Night at St. *Michael*, a ſmall Town not far from *Oſtia*, near the Mouth of the River *Tiber*.

The 5th Day, we ſail'd with a fair Gale to St. *Stephano*, not far from *Orbitello*, paſſing in Sight of *Civita Vecchia*, and *Porto Hercole*, compaſſing *Monte Argentorato*.

The 6th Day, Being overtaken by a *Boraſco*, or Storm of Thunder and Lightning, we rowed 18 or 20 Miles to a little Creek, under the Tower of *Calo di Furno*. On the Sea-ſhore we ſaw thoſe *Opercula concharum*, which by ſome Naturaliſts, are taken for Stones, and called *Umbilici marini*, by the *Italians*, *S. Lucies Eyes*. The 7th Day, We reached the Iſle of *Troia*, and the Wind turning againſt us, we took Shelter in a ſmall Creek near the Tower of *Lo Molino*.

The 8th Day, paſſing in Sight of *Piombino*, (a City ſubject to a Prince of the ſame Name) *Populonia P. Barreto*, *S. Vincentio*, *Caſtagneto*, and *Vara*, lodged at the Tower of *Caſtiglione*. The 9th Day, the Sea was very rough, it having blown hard all the Night before, yet we got ſafely into *Leghorn* by Noon.

24. *Florence*, ſirnamed *the Fair*, anſwers its Character by the Beauty of its Buildings, tho', in my Opinion, were it not forthe great Number of Stone Palaces (ſuch as the Great Duke's, the *Palazzo de Pitti*, of the *Strozzi*, *Salviati*, and others) *Antwerp*, and divers other Cities in the Low-Countries, might challenge the Precedency in this Point: For though its Streets are well paved with broad Stones, like thoſe of *Luca* and *Cologne* in *Germany*, yet are they very narrow (to keep off the ſcorching Heat of the Sun) and the Paper Windows much ſhatter'd in many Places, are no ſmall Diſgrace to the Beauty of this City. The River *Arno* runs through the Middle of it, over which are built four Stone Bridges, among which, the *Ponte Vecchio*, or *Old Bridge*, has Goldſmiths Shops on both Sides. Its whole Circumference is ſaid to be ſix *Italian* Miles; but of this, the Duke's Palace and Gardens take up at leaſt one Sixth, beſides ſome Hundreds of Acres made into Vineyards. It has forty four Pariſhes, including the twelve Priorates. The Number of Inhabitants is computed by ſome at Eighty-five thouſand Souls, by others Ninety thouſand, nay, an Hundred thouſand; but in my Opinion they ſpeak too large. We were told, that it had fifty-ſix Nunneries, and twenty-four Convents of Monks, and 37 Hoſpitals, one of which, *viz.* the *Orphanotrophium*, has 70,000 Crowns yearly Revenue, and maintains 900 Perſons. The chief Strength of this City conſiſts in its three Caſtles, among which, that on the South-ſide has a good Garriſon, and an Armory furniſhed with Arms for 30,000 Men. Another is a Fort in the Great Duke's Gardens. The third we viewed not.

The Churches of *Florence*, if not in all other Reſpects, at leaſt in Point of Architecture, are moſt excellent: the Cathedral of St. *Maria Florida* being accounted the moſt exquiſite Piece that ever was made, eſpecially for the Pillars which ſupport the Nave or Body of the Church, which ſtands at ſuch a Diſtance one from another, and are ſo ſlender, that they do not obſcure the Iſles, and afford a fair Proſpect at once of the whole Church. The Cupola, (the firſt and the Pattern of all the reſt) both for its Compaſs and Height, exceeds all in *Italy*, except that of St. *Peter*'s at *Rome*. The Choir, which is of an octogonal Figure, is under this Cupola. The Walls of the Church are covered on the Outſide with Marble, cut into ſmall Pieces, and chequer'd, of divers Colours. Within the Church beyond the Choir, you ſee four Inſcriptions, 1. Concerning the Building of the Church, the Foundation of which was laid in 1280. The 2d, Concerning its Conſecration by Pope *Eugene* IV. *March* 25, 1436. The 3d, Concerning the Union of the *Greek* and *Roman* Churches, under the ſaid Pope *Eugene* IV. in 1438. The 4th, Intimates the Removal of the Body of St. *Zenobius* from St. *Lawrence*'s Church hither, by Archbiſhop *Andreas* his Succeſſor. In the ſame Church I alſo ſaw the Monuments of *Marſilius Ficinus*, and of *Giotto*, a famous Architect, who firſt revived Painting in *Italy*, as alſo of *Philip Brunelleſhi*, another noted Architect, who deſigned the Cupola of this Church and that of St. *Lawrence*'s. On the North Wall of this Church is to be ſeen the Picture of an *Engliſh* Knight on Horſeback, named *John Acutus*, which makes ſome think his Name to have been Sir *John Sharpe*, though others would have his Name to be Sir *John Hawkwood*, becauſe *Guicciardin* calls him *Aucutus*, and deſcribes him as a great and valiant Captain. Here alſo you ſee on a Table, the Picture of the famous *Italian* Poet *Dante*, a Native of *Florence*, but living in Exile, was buried at *Ravenna*.

In the Church of St. *Croce* is to be ſeen the Monument of that great Man *Michael Angelo Buonarota*, the famous Architect, Sculptor, and Painter; under his Effigies is a Coffin, and under that three Statues ſitting, repreſenting Painting, Sculpture, and Architecture.

In the Church of the *Annunciata*, you ſee the Monument of another great Artiſt, *John Bologna*, in a Chapel behind the Choir, built by himſelf.

In the Church of St. *Mark* is the following ſmall Inſcription on the Tomb of the famous *Johannes Picus Mirandulanus*;

Johannes jacit hic Mirandula, cætera norunt
Et Tagus et Ganges, forſan & Antipodes.
Ob. An. Sal. MCCCCLXXXXIV. vixit An. XXXII.

The Church of St. *Lawrence* contains the Tombs of ſeveral of the Great Duke's Family, and to this Church belongs the famous Chapel of St. *Lawrence*, which, when finiſhed, will prove the moſt magnificent in the World, the Inſides of the Walls being laid over with Jaſper of ſeveral Kinds and Colours, Agate, *Lapis Lazuli*, Touch-ſtone, *&c.* all neatly poliſhed and inlaid, and wrought into various Figures. This Chapel is an Octagon, the Roof of which is a ſpacious Cupola: One Side of this Octagon is left void hitherto, being reſerved for a moſt magnificent Altar oppoſite to the Door, the reſt of the Sides being for the Statues and Monuments of ſuch as have been Grand Dukes; the firſt, beginning on the Left Hand of the Door, being intended for *Alexander*, who was only Duke of *Florence*, was not yet made up; the reſt have their reſpective Names ſet over their Effigies, each of which ſtands in a Nich, ſome of Stone, ſome of Braſs, and underneath a Coffin or Cuſhion, with a Ducal Crown lying upon it, with the following Inſcriptions in this Order:

Franciſcus Mag. Dux Etruriæ II. *vixit ann.* XLVI.
ob. XIX. *Octob.* M. D. LXXXVII.
Coſmus Mag. Dux Etruriæ II. *vixit ann.* LV.
ob. XI. *Kal. Maii*, MDLXXXXIV.
Ferdinandus Mag. Dux Etrur. III. *vixit ann.* LX.
ob. VII. *Id. Feb.* CIↃ IↃ CIX.
Coſmus Mag. Dux Etrur. IV. *vixit ann.* XXX.
ob. XXVIII. *Feb.* CIↃ IↃ CXX.

There is one Side remaining for *Ferdinand* II. the fifth Great Duke, who died ſince our Departure; the preſent Great Duke's Name being *Coſmus* III.

Betwixt the Tombs are the Arms of two of the chief Cities under their Juriſdiction. There are ſo great a Number of Towers, Pillars, Fountains, and Statues of Braſs and Stone, and moſt excellent Pictures, at *Florence*, that I will not pretend to enter upon a particular Deſcription of them here, contenting myſelf with mentioning only the two *Statuæ Equeſtres* in Braſs, much greater than the Life; one of *Coſmus* I. upon the great Piazza; the other of *Ferdinand* I. in the Piazza of the *Annunciata*; and ſo proceed to give you a ſhort Account of the Great Duke's Gallery in the Palace, a very handſome Structure, having the Stables under Ground, and above them fair Portico's to walk in; over theſe, the Shops of all the Artificers that are employed by the Great Duke; above them is that they properly call the Gallery, where in a Walk free for any to come into,

you

you see many ancient, and some modern Statues; and on each Side of the Walk, the Pictures of Princes and other great Persons. Here we saw, among the rest, the Pictures of Queen *Elizabeth*, King *James*, *Oliver Cromwell*, and of the before-mentioned *Johannes Acutus*.

The Rarities which we saw were preserved in four Closets, the chief of which were, a very large terrestrial Globe, and a *Sphæra Armillaris* bigger than that; several Stone Tables curiously inlaid with Fragments of precious Stones of various Colours, representing Flowers, Fruits, Birds, Beasts, and Insects, so naturally, that the best Masters of *Europe* could scarce have drawn them more exactly. One of those Tables (the richest I ever saw) was set with many Rubies and Pearls, and valued at 100,000 *Florence Scudi*, (a *Scudi* being somewhat more than an *English* Crown;) several very excellent Cabinets, the best of which being valued at 500,000 *Scudi*, was set with Gems of the first Magnitude; a Pearl of an enormous Size, but not perfectly round; with several Topazes about the Bigness of Walnuts, large Rubies and Emeralds, besides other Stones of less Value, *&c.* Here also they shewed us the Nail, half of Gold, half Iron, Part of which they pretend was transmuted by *Thurnhausserus*, an Alchymist of *Basil*, into Gold, but the Iron and Gold was so coarsely join'd, that it easily discovered the Imposture. Besides many ancient *Roman* Idols and Lamps of various Shapes, and Pictures and Statues made by the best Masters.

In the Great Duke's Armory we took Notice of the Armours of many great Persons, and, among the rest, of a Headpiece pretended to have belonged to *Hannibal*, having many *Moresco* Characters on it; *Scanderbeg*'s Sword; the Hair of a Horse's Mane seven Yards long, and the Skin of the Horse stuffed up; a long Gun and a Pistol, the Barrels of beaten Gold; several round Bucklers, on one of which was painted a *Medusa*'s Head, by *Michael Angelo*, valued at a high Rate; *Italian* Locks for Women; a Thong cut out of the Hide of a Buffle, 250 Yards long; a great many *Turkish* Arms, *&c.* The *Argenteria* or Wardrobe contains twelve Cupboards, full of rich Plate; one is fill'd with all Sorts of Vessels of beaten Gold; another has an Altar of Gold, set with Diamonds and other precious Stones, with this Inscription in Capital Letters made up of Rubies, *Cosmus* II. *Dei gratia magnus Dux Etruriæ ex voto.*

If I should enter upon a Description of the *Great Duke*'s Palace, with its Gardens, Variety of Trees, Fruits, Shrubs, Walks, Fountains, Waterworks, *&c.* it would require a Treatise by itself; the Choice Plants we took Notice of *in transitu* were, *Dictamnus Creticus*, *Quamoclit Indorum*; *Tragoriganum*; *Stramonium peregrinum* Ger. i. e. *pomo spinoso rotundo*; *Pisum cordatum*, *Balsamina cucumerina*, *Chamærrhiphes*, &c.

In the Duke's *Theriotrophium* we saw a *Lion*, *Tyger*, *Leopard*, *Bear*, *Wolf*, *Porcupine*, *Wild Boar*; the Snout of the last being longer than those of tame Hogs, the Ears not quite so long, of a black Colour, as were the Feet and Tail, the rest of the Body being of a grisly or Iron-grey Colour, which is constantly the same; it being observed, that most of the wild Animals, whether Birds or Beasts, keep the same Colour.

Most of the Palaces of *Florence* are built *à la maniera rustica*, as the *Italians* call it, that is to say, of rough hewn Stones, even protuberating above the Superficies of the Wall: For the rest, this City is in a decaying Condition, in respect, I mean, of what it has been formerly, proceeding partly from the great Declension of their Silk Trade with *France*, as also from the heavy Impositions laid upon them by the *Great Duke*, who being absolute, receives the tenth of its yearly Value of every House, as well as the tenth of what Lands or Houses are sold; eight *per Cent.* of the Portion of all Women that are married; two *per Cent.* out of every Law-suit, according to the Sum sued for; for every young Heifer that is sold, a Crown; and on all other Provisions, even to the very Eggs, an Excise in Proportion: Nay, he farms the Monopoly of fine Bread (call'd *Pane di Bocca*) to the Baker, who furnishes his Table, and pays 1000 *Scudi* yearly: Besides these Impositions, as they render the Generality of the Inhabitants poor, (there having not been a new House built in forty Years) so it makes the Prince very powerful, whose ordinary Revenue is computed at one Million and a half, and by some two Millions of Crowns *per Annum*; whereas his annual Expences do not amount above half the Money, being very thrifty in his Court, keeping his Servants at Board-Wages, and being at a set Rate with his Cook, Baker, *&c.* one of the chief Maxims of State being to amass great Treasures; for which Reason the late Great Duke would often say of our King *Charles* the First, *That Want of Money ruined him!*

Very few Gentlemen here, but what sell their own Wines by Retail; not within Doors, but by a Hole made in the Cellar-Wall, where they take in and return the Flasks or other Vessels: Instead of a Signpost they hang out Pieces of broken Flasks at their Palace Gates. Notwithstanding this, they look upon it as a great Disparagement to breed up their Children to the Profession of Physick; but as for Commerce, it is as well look'd upon here, that from the Great Duke himself to those of the lowest Rank, they all apply themselves to it vigorously. Besides that they call the *old State*, comprehending the Territories of *Florence* and *Pisa*, and the *new State*, comprehending the Territory of *Siena*, the Great Duke is Master of part of the Isle of *Elba* (likewise a Fief of *Spain*) part of *Graffignana*, purchas'd from the Marquesses of *Malaspina*; the Earldom of St. *Fiora*, bought of the *Strozzi*; the Marquisate of *Scanzano*, and the Earldom of *Pitigliano* and *Sorano*, once belonging to the *Ursini*; and some other small Places which he holds from the Emperor, as he is Feudatory to the Pope; for *Radicofani* in *Tuscany*, and *Borgo san Sepulchro* in *Umbria*. He has generally the Reputation of maintaining his Fortresses in a better Condition than any other Prince in *Europe*, for the Defence of which he maintains, in Time of Peace, Five thousand Men in constant Pay. The Guard of his Body are *Germans*. They have an odd kind of Race at *Florence*, especially in the Summer time, when a certain Number of the swiftest Horses are let loose, and so run full Speed through one of the Streets, (which thence is call'd *Corso*) without Riders. To make them run, they fasten small Pieces of Leather stuck with Pricks upon their Backs.

The Ecclesiastical Revenue in all the Duke's Territories did, according to a Survey taken thereof 1649, amount to 765000 Crowns *per Annum*.

It is a constant Practice, among the Gentlemen as well as Citizens, of any Note here, to put their Daughters to board in the Nunneries as soon as they come to the eighth or tenth Year of their Age, looking upon this as the cheapest and securest Way to educate them till they are married.

The red *Florence* Wine (deeper than ordinary Claret) is a Wine much esteem'd both in *Italy* and elsewhere; it acquires this deep-red Tincture by the letting it stand longer than ordinary upon the Husks or *Vinace*, the interior Pulp of the Grape being white.

Sept. 1, We set out again from *Florence* towards *Rome*, and passing through *Castiano*, eight Miles from thence, after we had travelled four Miles further, left the ordinary Road leading to *Siena*, rode through St. *Buco*, to a poor wall'd Town call'd St. *Donato*, fifteen Miles from *Florence*, and fourteen from *Siena*, whither we continued our Journey by the Way of *Castellina* and *Campi*, and had a Prospect of *Siena* ten Miles before we came at it, the Country hereabouts, as well as all over *Tuscany*, being mountainous and barren. *Siena* (being about four Miles in Compass) is a very fair City, the Piazza of which resembling the Figure of a Cockle-shell, is adorned with stately Buildings: The Cathedral is a most magnificent Structure of Marble, with a most noble Front, and adorned with the Heads of all the Popes, placed in the Wall, round about the Church, some part (*viz.* about the Front part) of this Church is pav'd with Marble inlaid, or rather a most curious Piece of *Mosaick* Work, containing part of the History of the Bible, done by *Micherino Sanese*: If it be

been finiſhed according to the firſt Project, it would have exceeded any Thing of that kind in the World; as, the Painting of the Library Walls in this Church, containing the Hiſtory of *Æneas Sylvius*, afterwards Pope *Pius* II. half by the Hand of *Peruginus*, and half by *Raphael Urbin*, is one of the beſt that ever I ſaw, being as lively now, as if it had been done but a few Days. From the Tower called *Torre di mangio*, we took a full Proſpect of the whole City, which is of a triangular Figure, and encloſes a great many Gardens and Vineyards within its Walls: It is ſituate upon a Hill, which, together with the Pavement of the Streets, (which is of Brick ſet Edgeways, as they do in *Holland*) keeps them very clean, and affords them this further Conveniency, that having good Cellars, they make little Uſe of Snow or Ice to cool their Drink. There is a Room in the Palace of the *Podeſta*, the Roof and Walls whereof are ſo excellently painted by *Micherino Saneſe*, that it is juſtly valued more than the whole Palace beſides. This Place is pretty much frequented by Strangers, for its temperate Situation in the Summer time; and as the Inhabitants ſpeak the *Italian* in its Purity, ſo they are very obliging to Travellers, and all Manner of Proviſions are at a reaſonable Rate here.

25. Sept. 23. We left *Siena*, and paſſing through *Lucignano*, *Buon Convento*, and *Tornieri*, came to St. *Quiricho*, (St. *Cyriaci Opidum*) where I met with abundance of Lavender Cotton. Hence we rode unto *Radicofani*, thirty four Miles from *Siena*, ſituate upon a high Hill, and provided with a Garriſon of three hundred Men, being a well fortified Frontier Town of the Great Duke. In this Day's Journey we ſaw great Plenty of *Abſinthium Romanum*, Cæſ. between St. *Quiricho* and *Radicofani*, *Cynara ſilv.* and two other Species of Thiſtle, one I gueſs'd to be *Carduus tormentoſus* Lob. the other I knew not; *Acarna flore purpuro-rubente patulo*; *Veronica ſpicata cærulea*; *Winter Savory*; *After luteus Linariæ folio*; *Colchicum* all over the Paſtures.

Sept. 4, We continued our Journey from hence to *Viterbo*, being thirty eight Miles; and we had ſcarce travelled ten Miles, when we paſſed over a ſmall River near a Place called *Ponte Argentino*, which on this Side is the common Border of the Pope's and Grand Duke's Territories; and travelling on four Miles further, came to *Aquependente*, a large old Town, ſo called from its Situation upon the Top of an Hill, from whence the Water falls down perpendicularly. We obſerv'd all the Villages and Towns of this Country to be built on Hills, for Coolneſs Sake: And no ſooner were we entred the Eccleſiaſtical Territories, but we found the Fields full of Trees, intermix'd with pleaſant and fruitful Valleys, whereas all that Part of the Great Duke's Country through which we paſs'd was very craggy, without Trees, and appear'd to us very barren. From *Aquapendente* we went on to *Lorenzo*, a ſmall Place at the Edge of the Lake of *Bolſena*, (anciently of *Volſinii*) and travelling for five Miles along the Lake, came to *Bolſena*, and thence mounted up to *Monte Fiaſcone*, where having refreſh'd ourſelves with that moſt excellent Wine that grows here, we travell'd for eight Miles, through a fertile Plain to *Viterbo*, a Town very ſpacious, and well ſituated, but indifferently built; we obſerv'd only two or three handſome Fountains, and one Tomb of Pope *John* XXI. in the Dome or Cathedral. The hot Springs hereabouts we had not time to take a View of or enquire about.

From *Viterbo* we travell'd, *September* 5, through *Ronciglione*, (a pretty Place belonging to the State of *Caſtro*) to *Baccano*, being twenty two Miles. *September* the 6th, We went forward, travelling that Day ſixteen Miles, to *Rome*: We aſcended a Mountain not far from *Baccano*, from whence having a large Proſpect of the *Campania* of *Rome*, being covered all over with a thick Miſt, appeared to us at a Diſtance like a huge Lake. About three Miles on this Side of *Rome* we ſaw an ancient Monument they call'd the Sepulchre of *Nero*, the like we had met with before at *Modena*. About a Mile ſhort of *Rome*, paſſing over the *Tiber* by the *Ponte Molle*, (the ancient *Pons Milvius*) came upon the *Via Flaminia*, a well-pav'd ſtraight Way, having on both Sides many Country Houſes and Gardens, which brought us to the *Porta del Popolo*, one of the Gates of *Rome*.

26. So many Authors have employed their learned Pains in the Deſcription of *Rome*, both ancient and modern, I ſhall be very brief in the following Account of it. The Antiquities worth the Obſervation of the Curious, are chiefly the Ruins and Remainders of *Pagan Temples*, *Theatres* and *Amphitheatres*, *Circi*, *Baths*, *Aquæducts*, *Obeliſks*, *Triumphal Arches*, *Pillars*, *Fora*, *Mauſolæa*, *Statues*, *Altar* and *Grave-ſtones*, and other Stones, with their Inſcriptions; *Medals*, *Entaglia*, or *Gems* engraven with Figures, *Sacrificing Veſſels* and *Inſtruments*, *Sepulchral Urns*, *Lachrymal Urns*, *Ancient Lamps*, *Weights*, *Rings*, &c. Among the ancient Temples, which are ſtill entire, we have remaining ſome Part of them: 1. The *Pantheon*, commonly call'd *Rotunda*, from its circular Figure, now dedicated to the Virgin *Mary* and *All-Saints*, is 144 Foot high, and as many broad, the Roof being vaulted in Form of a *Cupola*, having no other Light, but that it receives through a round Hole on the Top, of nine Foot Diameter. Its Porch conſiſted of ſixteen tall and maſſive Pillars of ſpeckled Marble, call'd Oriental Granite, each Pillar having but one Stone, of which there are only thirteen remaining now. Upon the Architrave of this Portico you ſee theſe Words inſerted in very large Letters:

M. AGRIPPA L. F. COS. TERTIUM FECIT.

This Temple was covered with Copper, till Pope *Urban* the VIIIth removed it thence, and to appeaſe the Grumbling of the People, order'd the four famous wreath'd Pillars and Canopy of the high Altar in St. *Peter*'s Church to be made of it; the *Clavi trabales*, or Nails which faſtned the Tiles of the *Portico*, weighing no leſs than 2800 Pounds, out of which was caſt a great Cannon, which is ſtill to be ſeen in the Caſtle of St. *Angelo*, with this Inſcription, *Ex clavis trabalibus Porticus Agrippæ*, and the Figure of one of thoſe Nails engraven upon it. The whole Body of this Temple remains entire, being deſpoiled only of its Ornaments and Statues, among which was the famous *Minerva* of *Phidias*. After its firſt Building, it had ſeven Steps upwards, which ſurrounded the whole Structure, whereas now you muſt deſcend eleven Steps to go into it; a convincing Proof that a great Part of the ancient *Rome* is involv'd in Rubbiſh under Ground. Thoſe that ſhew'd us the Church were very careful to tell us, That the Lintel and Side-poſts of the great Door of this Church (which indeed is exceeding large in all its Dimenſions) were all of one entire Stone; which we thought fit rather to believe, than to give ourſelves the Trouble of examining it. In this Church is to be ſeen the Tomb of that great Architect and Painter *Raphael Urbin* with an elegant Inſcription.

2. *Templum Fortunæ virilis*, or the Temple of the *Moon*, as ſome will have it, but rather of the *Sun* and *Jupiter*, now call'd S. *Maria Ægyptiaca*, where the *Armenians* have their Service. 3. The Temple of the *Sun*, or of *Veſta*, as ſome affirm, or as others, *Templum Herculis Victoris*, ſtanding not far from the Precedent, *viz.* by the *Tiber* Side, near the broken Bridge, and is now call'd *La Madonna del Sole*, or St. *Stefano allo carozze*; a ſmall round Structure, with a Gallery of ſtriate Pillars round about it: It receives its Light like the *Pantheon*, through a Hole on the Top. Theſe two laſt remain entire. 4. *Templum Dianæ Aventinæ*, now call'd St. *Sabino*, is very large, twelve ſtriate Pillars on each Side, dividing the Nave from the Iſles. 5. *Templum Herculis Aventini*, now the Church of St. *Alexius* and *Bonifacius*, near the former, on the Top of Mount *Aventine*. 6. *Templum Jani quadrifrontis*, in the Cow-market. 7. The *Temple* of *Concord*, or rather its Remains, being only a *Portico* ſuſtained by eight great Marble Pillars of one Stone each, at the Foot of the *Mons Capitolinus*. 8. The Temple of *Saturn*, now St. *Adrian*'s Church, the Frontiſpiece of which is only the Remainder of the ancient Temple; it ſtands near *Severus*'s Arch, at the Foot

of the Capitol. 9. The Temple of *Antonine* and *Fauſtina*, now St. *Lorenzo in Miranda*; of this remains entire the Portico, with its Inſcription, and ſome of the Walls built of maſſy Stones, the Marble Pillars which ſupport the Portico having a Grain lying one Way, all cleave like Wood. 10. The Temple of *Romulus* and *Remus*, ſince dedicated to St. *Coſmo* and *Damiano*, has ſcarce any thing remaining of its ancient Structure. 11. *Templum Iſidis & Serapidis ſive Solis & Lunæ*, now St. *Maria nuova*; the few Ruins remaining of the old Church are behind the Cloyſter, the preſent Church being no Part of it, neither ſtanding in the ſame Place. 12. The *Temple of Peace*, the Founder of which was *Veſpaſian*, exceeded all the other ancient Temples of *Rome* in Bigneſs, as may be ſeen by the Foundation, the Ruins of which may eaſily be diſtinguiſh'd; for the reſt, there are no more than Part of three Arches left ſtanding: The ſtriate Pillar, ſet up before the Church of St. *Maria maggiore*, the greateſt of one entire Stone now in *Rome*, was taken hence, being one of the eight which ſupported the Nave or Body of this Temple. 13. *Templum Jovis Statoris*, three Pillars now to be ſeen in the *Campo Vaccino*, were Part of this Temple. 14. *Templum Jovis tonantis*; of this three Pillars, for the moſt Part under Ground, are ſuppoſed to be Part; on the Architrave whereof are to be ſeen theſe Letters, ESTITUER, on the Left Hand of the *Clivus*, as you go from *Severus*'s Arch to the Capitol. 15. The Temple of *Faunus*, now called St. *Stefano rotundo*, from its circular Figure: This large Structure is ſuſtained by two concentrical Circles of Pillars, the outermoſt Pillars being leſs than the innermoſt, the firſt containing forty four Pillars, and the other exactly half the Number; beſides that, the Pillars of the inner Circle ſtand at the ſame Diſtance from one another as thoſe in the outer. 16. *Templum Herculis Callaici*, now *Galuzo*, of a diagonal Figure, its Roof being a Cupola not much leſs than that of the *Pantheon*; it has two Doors directly oppoſite one to another, and on both Sides betwixt them, eight Niches for Statues. 17. *Templum Bacchi extra portam Piam*, now the Church of St. *Coſtanza*, without the Walls: This is alſo a round Structure, having a concentrical Circle of twelve Pillars of a leſs Circumference within. Here you ſee an ancient Monument of Porphry reſembling a large Cheſt, having a Stone to cover it; it is curiouſly engraven with Branches of Trees, Boys treading of Grapes, of Birds, *&c.* In ſeveral Places of the Roof are Pictures of Bunches of Grapes, and other Things belonging to Vintage, but the Freſhneſs of the Colours, and Rudeneſs of the Figures, makes me ſuſpect them to be no *Roman* Workmanſhip. They call this the Monument of *Bacchus*. 18. The Temple of the *Sun*; of this there remains only ſome great Marble Stones in the Garden of the *Columna*'s, ſome of them curiouſly engraven. 19. The Temple of *Romulus* and *Remus*, now dedicated to St. *Theodore*; it is of a circular Figure, into which you deſcend by Steps, like as into the *Pantheon*.

Of the ancient *Roman* Theatres and Amphitheatres, there are remaining only ſome ſmall Footſteps of the Amphitheatre of *Statilius Taurus*, near the Church of St. *Croce* in *Gieruſalemme*, and ſome Part of the Walls of the Theatre of *Marcellus*, upon which the Palace of the *Savelli* is built: But of the Amphitheatre of *Titus*, now called the *Coliſeo*, great Ruins are to be ſeen to this Day, being round without, and of an oval Figure within: It is capable of containing conveniently 85,000 Perſons. Of *Circi*, there are only ſome ſlender Remnants of that of *Antoninus Caracalla*, without the City, and of the *Circus maximus*, of which you may juſt diſcern the Figure. Of the *Circus Agonalis*, (now the *Piazza Navona*) and of the *Circus* of *Nero* in *Campo Vaticano*; as likewiſe of the *Circus Flaminius*, nothing is left but their Names. Of *Roman* Baths very conſiderable Ruins are to be ſeen, *viz.* thoſe of *Dioclefian*, which had Seats for three thouſand two hundred Perſons to bathe, without ſeeing one another; of *Antoninus Caracalla*, which had ſixteen hundred Seats all of poliſh'd Marble; the *Thermæ* of *Titus*, of *Agrippa* near the *Pantheon*, of *Conſtantine* near St. *Sylveſter*'s, of *Nero* near St. *Euſtachius*'s Church, of *Paulus Æmilius* at the Foot of *Monte Cavallo*, called, *Magnanapoli*; beſides many others, of which ſcarce any Footſteps are to be ſeen now.

Among the ancient Aquæducts of *Rome*, there are only four that have ſomething remaining now, *viz.* the *Aqua Martia*, conducted thirty ſeven Miles; the *Aqua Claudia*, brought thirty five; and the *Aqua Appia* and *Aqua Virginis*, both brought eight Miles; the laſt of which being repaired by Pope *Nicholas* V. is us'd now-a-days, and known by the Name of *Fonte di Trivio*. Beſides thoſe, there are two new Aquæducts built by late Popes, of which the following Inſcriptions will give you a ſatisfactory Account.

I.

Sixtus V. *Pont. max. Picenus*
Aquam ex Agro Columnæ
Viâ præneſt. ſiniſtrorſum
Multarum collectione venarum
Ductu ſinuoſo à receptaculo
Mill. XX. *à Capite* XXII.
Adduxit:
Fœlicemque de nomine
Ant. Pont. dixit.
Cœpit anno I. *abſolvit* III.
MDLXXXVII.

II.

Paulus V. *Pontifex maximus aquam in agro Braccianenſi ſaluberrimis è fontibus collectam, veteribus aquæ Alſeatinæ ductibus reſtitutis noviſque additis* XXXV. *ab Urbe milliario duxit, Anno Domini* MDCXII. *Pontificatus ſui ſeptimo.*

There are eleven Obelisks remaining, but we took Notice only of nine: 1. That which anciently ſtood in the *Circus maximus*, but being broken, was by *Sixtus* V. ſet handſomely together, and placed upon a fine Pedeſtal in the Piazza within the Gate called *Porta del Popolo*, having on each Side an Inſcription, and two ancient ones on the oppoſite Sides in the ſame Words.

Imp. Cæſar Divi F.
Auguſtus
Pontifex maximus
Imp. XII. *Coſ.* XI. *Trib. Pot.* XIV.
Ægypto in poteſtatem
Populi Romani redact.
Soli donum dedit.

On the other two Sides are modern Inſcriptions. It is engraved on each Side with three Rows of Hieroglyphicks. 2. The Obelisk which now ſtands in the Piazza before St. *Peter*'s Church, was taken out of the *Circus* of *Caligula* and *Nero*, and at the Charge of Pope *Sixtus* V. placed here, as were alſo thoſe of St. *Maria maggiore* and St. *John Lateran*. This Obelisk is ſeventy two Foot high, beſides the Pedeſtal, in all one hundred and eight. It has no Hieroglyphicks upon it. Of the Manner of its Removal, a peculiar Treatiſe is written; as the four modern Inſcriptions on the Pedeſtal, and the ancient one on the Obelisk itſelf, may be ſeen in *Roma antica & moderna*. 3. That of St. *John Lateran*, having three Rows or Files of Hieroglyphicks on each Side of it; this is one hundred and twelve Foot high, beſides the Baſe, where it is nine Foot and an half thick one Way, and eight Foot the other. It is the greateſt Obelisk in *Rome*: From the following Inſcription it appears by whom it was brought to *Rome*, and ſet up.

Fl. Conſtantius Aug. Conſtantini Aug. F. Obeliſcum à patre loco ſuo motum, diuque Alexandriæ jacentem trecentorum remigum impoſitum navi mirandæ vaſtitatis per mare, Tiberimque magnis molibus Romam convectum in circo maximo ponendum curavit S. P. Q. R. D. D.

4. That of St. *Maria maggiore*, without Hieroglyphicks, and much leſs than any of the former, was removed hither out of the *Mauſolæum* of *Auguſtus*. 5. That of the *Piazza Navona*, taken out of the *Circus* of *Caracalla*, by Pope *Innocent* X. It has but one Row of Hieroglyphicks, and much leſs than the laſt mentioned; of this

Athanaſ.

Athanaſ. Kircher has written a whole Treatiſe. 6. That of St. *Mahuto*, near the Jeſuits Church, is only a Piece of the Top of an Obelisk, placed upon four rude Stones; it has ſome Hieroglyphicks. 7. That in the Garden of *Medicis*, is alſo no more than a Piece of the Top of an Obelisk, full of Hieroglyphicks, placed upon a Baſe, without an Inſcription. 8. That in the Garden of the *Mattei* is but very ſmall, and broken in two Pieces; the uppermoſt has to the Top Hieroglyphicks, but the lower Piece none. 9. In the Court of the Palace of the Prince of *Paleſtrina*, you ſee an Obelisk lying upon the Ground, broken in three Pieces, with Hieroglyphicks; it ſeems to have been much longer. 10. *Roma antica* makes Mention of an Obelisk ſtanding at the Foot of the Stairs in the Palace of the *Urſini*, in the *Campo di flore*, but we did not ſee it. 11. We were alſo credibly informed, that an Obelisk, bigger than any of thoſe erected already at *Rome*, and ſuppoſed to be entire, was lying under a Row of Houſes in the *Campus martius*.

Among all theſe Obelisks, thoſe that are engraven with Hieroglyphicks are of the ſame Kind of Stone, *viz.* of a hard Marble of a mingled Colour, red and white, which in ſo many Ages has not undergone the leaſt Alteration by the Weather: Their Figure is taperwiſe, leſſening by Degrees from the Baſis to the Center, yet ſo as that they don't terminate in a Point; but when they are come to that Degree, as to be too ſmall to have any Hieroglpyhicks engraven upon them, the Tops are made in the Form of an obtuſe Pyramid. It is the general Opinion, and not without a great deal of Probability, that the Hieroglyphicks upon theſe Obeliks, from the Bottom to the Top, are by Degrees greater and greater, which makes the uppermoſt appear of the ſame Bigneſs with the lowermoſt.

Of Triumphal Arches are yet remaining that of *Septimius Severus*, that of *Titus Veſpaſian*, that of *Conſtantine* the Great, that erected in Honour of *Antoninus*, *Septimius*'s Son, and that of *Gallienus* and *Salonica*, called the Arch of St. *Vito*. We could not find out the Arch in the *Via Flaminia*, called *Arco di Portugallo*, in *Roma antica*, where you may ſee the Inſcriptions and Places of thoſe Arches.

There are four Pillars yet remaining, *viz.* the *Columna milliaria*, which anciently ſtood in the *Forum Romanum* in the Center of the City, this being the Mark from whence they uſed to count their Miles by a certain Stone ſet up at every Mile's End, this Statue being, toward the Top, marked with the Letter I, of a conſiderable Bigneſs, as the ſecond Stone at the firſt Mile's End was marked with II, and ſo further; ſo that *ad ſecundum lapidem* ſignified at one Mile's Diſtance from this Pillar, *ad tertium* two, and ſo on. It is of no conſiderable Bigneſs, and now placed on one Side of the Area of the Capitol. The *Columna roſtrata* in the *Forum Romanum*, erected to *C. Duilius*, in Memory of the Victory obtained over the *Carthaginians* at Sea; the old and long Inſcription, which was much defaced, is ſupplied in many Places.

The Column of *Trajan*, of white Marble, which remains ſtanding ever ſince its firſt Eſtabliſhment, being one hundred and twenty eight Foot high, and the Baſe twelve; within it you aſcend to the Top by a Pair of winding Stairs of one hundred and ninety two Steps, having forty four ſmall Windows to give Light; the whole Fabrick is compoſed of no more than twenty four entire Stones, each Stone having eight Steps. An *Helical* Area compaſſes the Pillar from Top to Bottom, in Manner of a Screw, on which are carv'd the Actions of *Trajan* in his Expedition againſt the *Dacians*. The Pedeſtal, which was buried under Ground, was laid open again by Pope *Paul* III. and has the following Inſcription:

S. P. Q. R.
Imp. Cæſari Divi Nervæ F. Nervæ Trajano Aug. Germ. Dacico, Pont. maximo, Trib. Poteſt XVI. *Imp.* VI. *Coſ.* VI. *PP. ad declarandum quantæ altitudinis mons & locus tantis operibus ſit egeſtus.*

The Column of *Antoninus*, much like the former, is one hundred and ſeventy five Foot high, has two hundred and ſix Steps within, and fifty ſix ſmall Windows: Being miſerably broken and defaced, Pope *Sixtus* V. mended and reſtored it.

There are but two *Mauſolæa* remaining, *viz.* that of *Auguſtus*, and the Moles of *Adrian*, now called the Caſtle of St. *Angelo*. Of Altar-ſtones, Grave-ſtones, and other Stones with Inſcriptions, there is vaſt Variety all over the City: And of ancient Medals and *Entaglie*, there are dug up daily, which are ſold in the Shops and Stalls in the Market-places, and great Numbers of them are preſerv'd in the Collections of the *Virtuoſi*; where, as well as in the Gardens and Palaces of Perſons of Quality, you may ſee great Quantities of ſepulchral Urns of different Shapes and Bigneſs, ſome of Stone, others of Earth.

Among the Antiquaries of *Rome*, who have conſiderable Collections of theſe before-mentioned Things, as well as of ſacrificing Veſſels and Inſtruments, Lachrymal Urns, ancient Lamps, Rings, *Fibulæ*, *Teſſeræ hoſpitalitatis*, Weights, *&c.* *Leonardus Aguuſtinus*, the Pope's Antiquary, and *John Petro Bellori*, deſerve to be prefer'd before the reſt; that worthy and ingenious Gentleman Cavalier *Carlo Antonio del Pozzo*, ſhewed us twenty Volumes in Folio, containing the Figures of moſt of the Antiquities in and about *Rome*, drawn by the Hand with great Exactneſs; and among the reſt, we took Notice of the *Crepundia Veterum*, being Nothing elſe but little Images of Earth reſembling Children, Apes, Hares, *&c.* found in Urns. Of Weights, we ſaw ſome in the Collection of *Leonardus Auguſtinus*, made of a dark-red Stone well poliſh'd, of the Shape of a *Holland* Cheeſe, of divers Magnitudes, marked on one Side with the Number of Ounces or Pounds it contained. Of theſe Weights, I ſaw two as big as a large *Holland* Cheeſe, in the Church of St. *Maria in Coſmedin*, called *Schola Græca*, and two more in the Church of St. *Maria in Traſtevere*, of which they have a Tradition, that they uſed to tie them to the Martyrs Feet, to ſtretch and torment them. In the laſt-mentioned Collection, we ſaw alſo a Medal, with the Figure of a *Talus* on one Side, and this Inſcription on the other; *Qui ludit arrham det quod ſatis ſit*: The *Fritillus*, or Dice-box of the Ancients, like ours; the *Strigiles*, a Medal that uſed to be hung about the Slaves Necks, having on one Side the Figure of a She-Wolf giving Suck to *Romulus* and *Remus*, and on the other, in three concentrical Circles, theſe Words, *Tene me ne fugiam, & revoca me in foro Trajani purpuretica ad Paſcaſium Dominum meum.* A Drinking-glaſs like a *Priapus*, of which the Poet, *Vitreo bibit ille Priapo.* The ancient *Roman* Timbrel, not unlike our modern ones.

27. *Rome* is near thirteen Miles in Circumference, but did to us appear not to be ſo populous as *Venice*, *Milan*, or *Naples*, as comprehending a great deal of waſte Ground: The Number of its Inhabitants is generally believed to be 120,000 Souls, without Strangers, of which there are great Numbers here; it extends nowadays below the Hills into the Valley by the River-ſide, being generally well-built, the Streets ſtreight, and beautified with many Palaces, Monaſteries and Churches, of which, they ſay, there are above three hundred. Proviſions are not ſo cheap here as at *Florence* or *Naples*, yet have they great Plenty of them, and exceeding good, their Beef being not inferior to ours in *England*. Before they kill their Beaſts, they hunt them as we do our Bulls. Their ſucking Veal they prefer before all of that Kind in *Europe*; and their Kid or *Caprette*, and Pork, is alſo excellent good Meat; but their Mutton is tough and dry. For tame Fowl they may compare with any Part of *Europe* both in Quantity and Goodneſs, *viz.* Hens, Capons, Turkies, tame Pigeons, *&c.* Geeſe they have in no great Plenty, but wild Fowl is very cheap, and that of the beſt Sort, ſuch as Partridges, of two Kinds, the common and red-legged ones, Woodcocks, Snipes, Duck and Mallard, Wigeon, Teal, Quails, Plover, *&c.* beſides what is ſold in the Small-bird Market, of Thruſhes, Blackbirds, Larks, *&c.* nay, even Robin-red-breaſts, Finches, Wag-

Wagtails, Grays, *&c.* Beſides theſe before-mention'd, you may ſee ſometimes in the Poulterers Shops, Cranes, Wild-geeſe, Shelldrakes, *Avoſettæ*, Water-hens, Berganders, and even ſuch Birds as are not eaten in *England*, as Kites, Buzzards, Spar-hawks, Keſtrels, Jays, Magpies and Wood-peckers. Neither are they in any Want of Sea or River Fiſh, though ſold at a dearer Rate than Fleſh: Of Freſh-water Fiſh, Pike, Carp, Tench, Trout, Eels, Barble, Chevin, and Dace, are the moſt frequent; I don't remember I ever ſaw a Perch at *Rome*. Of Sea-fiſh, they have the *Mullus antiquorum*, now *Triglia*, called *Rouge* by the *French*, from its Colour; in *Cornwall* we call them *Surmullet: Spiegole*, or the *Lupus marinus*, a Fiſh not known in *England*, *Orate*, Giltheads; *Cephali*, the *Mugil* of the Ancients, we call it a *Mullet* in *Engliſh*; *Sarde*, or the Sprat; Conger or Lamprey; Sole, Plaiſe, and others of the flat Kind; *Merluzzo*, we call them Hakes; ſometimes ſmall Sturgeons, Dog-fiſh, as alſo Tuny and Sword-fiſh.

Wild Boar and other Veniſon you ſcarce ever miſs in the Market, but their wild Deer (or *Capreole*) is generally very lean: Sometimes you meet alſo with Porcupine to be ſold. Oranges and Lemons are very cheap here, but large Pears and Apples dear, being ſold by Weight all over *Italy*. Their Bread is very cheap, good, and light, though they uſe no Yeaſt to raiſe it. Of Wines they have greater Variety than in any other Place of *Italy*; as *Greco*, *Lacrime* of *Naples*, *Languedoc*; Wine of *Syracuſa* and *Auguſta* in *Sicily*, *Orvietano*, *Jenſana*, *Monte Pulciano*, *Monte fiaſcone*, *Caſtelli*, *Romano* and *Albanc*, more frequently uſed than all the reſt. Moſt of their Wines are ſweet (which they call *Abboccati*) and ſo ſtrong bodied, that they will bear half Water. Rough Wines they call *Aſciuti*, though none of theirs are ſo harſh as our Clarets, *Florence*, or red Wines, which are alſo to be had here. Their Olives, though ſmall, are exceedingly good and ſweet; of Walnuts, Hazlenuts, and ſuch other Fruits as are frequent among us, great Plenty; but our Apples and Pears excel all the reſt for Goodneſs.

Rome is alſo noted for various Commodities and Manufactures; as, the beſt Viol and Lute-ſtrings in *Europe*, perfum'd Gloves, Combs made of Bufflers Horn, Womens Fans, Vitriol, Eſſences; and as for Muſick and Pictures of the beſt Maſters, this City may deſervedly challenge the Preference before all other Places in *Europe*. At this Time Cavalier *Barberini* was the moſt noted and the only excellent Sculptor here, and *Pietro de Cortona* the moſt eminent Painter.

The *Villa*'s or Country-Seats of the Princes and other Perſons of Quality of *Rome*, for Flower-Gardens, Groves, cut Hedges of Cypreſs, *Alaternus*, Laurel, Bay, *Phillerea*, *Laurus tinus*, and other *ſemper-virent* Plants, cloſe and open Walks, moſt excellent Orchards of Fruit-trees, Labyrinths, Fountains, Waterworks, Statues, Bird-cages, and other Ornaments, but eſpecially in their Bigneſs, (ſome being three or four Miles in Compaſs) exceed moſt of the Gardens in *Chriſtendom*; the chief of thoſe, (1.) The *Villa Borgheſe*, eſteem'd the beſt of all about *Rome*, though inferior in Bigneſs to the (2.) *Villa Pamphylia*, which lies on the *Janiculum*, without St. *Pancras*'s Gate, being four Miles in Compaſs. (3.) The *Villa Ludoviſia*, belonging to Prince *Ludoviſio*. (4.) The Pope's Garden, called *Belvedere*, at the Vatican. (5.) The Pope's Garden at *Monte Cavallo*. (6.) The *Villa de Medici*, or the Great Duke's Garden. (7.) The Garden of *Montalto*. (8) The Garden of the *Mattei*. Each of theſe have their little Pillars, beautified with moſt excellent Statues, *baſſi relievi*, Pictures and other Curioſities, for the Deſcription of which I refer myſelf to others; neither will I pretend to enlarge upon their publick Structures, but can't altogether paſs by in Silence the Church of St. *Peter*, being in my Opinion, the moſt ſumptuous and magnificent Structure that ever was placed upon the Face of the Earth, exceeding in all its Dimenſions the moſt famous Temples of the Ancients, being 520 Foot long, and 385 broad, which though it be not ſo long as St. *Paul*'s at *London*, yet as it is much broader, ſo this renders it more regular and proportionable to its Length. The *Cupola* is of that ſtupendious Height and Compaſs (having the ſame Diameter as that of the *Rotunda*) which ſuſtaining on the Top a very large Lanthorn, encompaſs'd with great Stone Pillars, this renders it the boldeſt and moſt ſtupendious Piece of Architecture the World ever beheld. The Roof is arch'd and divided into ſpacious Squares or Panes like Wainſcot, the Ribs and tranſverſe Borders terminating thoſe Pannels, being richly gilt, and the *Area* of each Square fill'd up with a large gilt Roſe. The oval Portico encompaſſes a large *Area* before the Church, conſiſting of four Rows of great Stone Pillars, ſo cloſe together, that at a Diſtance they reſemble a Grove of large Trees. To be ſhort, the lofty Porch to which you aſcend out of this *Area* by twenty four Steps, the covering of ſome part of the Walls with Marble, finely poliſh'd, the excellent Statues, magnificent Altars, moſt curious Pictures, and other Ornaments, render this Church the moſt majeſtick and moſt admirable Pile of Buildings in the Univerſe.

Whilſt we ſtaid at *Rome*, we took a *Tour* to *Freſcati*, twelve *Italian* Miles thence, anciently call'd *Tuſculum*, where *Cicero* had a Country-houſe, of which they ſhew as yet ſome Remnants: At preſent it is famous for three *Villa*'s, *viz.* that of *Borgheſe*, with its Palace call'd *Mondragone*; the *Villa Aldobrandina* or *Belvedere*, belonging to Prince *Pamphilio*, and the *Villa Ludoviſia*; all which for Walks, Groves, Labyrinths, and other Ornaments, may compare with the beſt near *Rome*; and for Waterfalls and other Waterworks, exceed them. That which pleas'd us moſt, (having never ſeen the like before) was the Imitation of a Tempeſt, *with a Storm* of Thunder and Rain, which artificial *Thunder* they call *Girandola*. We alſo took a View of *Tivoli*, the Ancients *Tibur*, eighteen Miles from *Rome*; how much *Horace* delighted in this Place, is evident out of his Verſes. Its Situation is, as well as *Freſcati*, on the Brow of a Hill overlooking the *Campania* of *Rome*. Here are to be ſeen the Ruins of ancient Temples and other Structures, and a remarkable Waterfall of the River *Aniene* or *Teverone*. And the *Villa* of *Eſte*, for its Gardens, Orchards, Walks, Groves, the *Girandola* and other Waterworks, may compare with thoſe of *Freſcati*. Not above five Miles from *Tivoli*, we paſs'd over the Sulphur River, the Water whereof we found of a bluiſh Colour, and nauſeous Smell, not unlike to that of our Sulphur Well at *Knaresburgh* in *Yorkſhire*; the Channel in which it runs is encruſted with a whitiſh kind of friable ſtony Matter, which being congeal'd in many Places in the Shape of Sugar-plumbs, they call *Confecti de Tivoli*, and ſell them in whole Boxes full at *Rome*. About *Freſcati* we ſaw growing wild Abundance of *Styrax arbor*, which we found no where elſe beyond the Seas.

The *Campania* of *Rome* is generally very fertile, but being marſhy, and full of ſtanding Pools, the Unwholſomneſs of the Air makes that Country but thinly inhabited. One thing more we obſerv'd very well worth mentioning during our Stay at *Rome*, *viz.* that the Water the Servants brought us in frofty Weather to waſh our Hands, was ſo hot, that we thought it had been warm'd on Purpoſe by the Fire; which Phænomenon having been denied by many of our modern Philoſophers, who were not ſatisfied with the *Antiperiſtaſis* of the Ancients, and yet could not give ſufficient Reaſon for it, we thought fit to be ſatisfied of the Truth, by making an ocular Inſpection into the Fountain itſelf, the Water whereof we found of an equal Heat with what was brought us. For the reſt, the frequent Rains that fall hereabouts make in ſome Meaſure Amends for the exceſſive Drought and Heat of the Summer: And as *Rome* has ſufficient to entertain People of all Tempers, ſo it is a Place well fitted for the Reception of Strangers. As for the Inhabitants, they approach now-adays, in their Furnitures and ſome of their Manners and Cuſtoms, more to the *Engliſh* than any of the *Italians* beſides. To enlarge here upon the Court of *Rome*, the Eccleſiaſtical State and Government, with that of their Churches and Ceremonies, *&c.* as it would require an entire Volume, ſo without inſiſting any

any further upon those Particulars, we will proceed in the Account of our Journey.

January 24, 1664. We left *Rome*, and taking our Way towards *Venice* along the *Via Flaminia*, pass'd the *Tiber* again by the *Ponte Molle* (*Pons Milvius*) and at seven Miles Distance from *Rome*, through a small Village called *Prima porta*, which some suppose to have been the ancient Boundary of the City on that Side. From thence we travell'd eight Miles further, to *Castel novo*, where we took up our Lodgings. All this Afternoon we kept along the *Tiber*, upon the *Via Flaminia*, which reaches as far as *Rimini*, and is all along pav'd with broad Flints and Pebbles, having on each Side a Border of Stone, and in that Border, at every second or third Pace, a Stone standing above the Level of the Border. In the Fields, as we pass'd along, we found abundance of Vernal Crocuses in Flower.

Jan. 25. We continued our Journey to *Ariano*, eight Miles, where leaving the *Via Flaminia*, we rode round a high Hill, for nine Miles, to a little Town call'd *Civita Castellana*, now standing on a Hill, not far from whence we had a Prospect of the Duke of *Parma*'s Palace of *Caprarola*, which seem'd to be no more than two or three Miles off, but was, as they told us, at least ten or twelve. After we had travel'd four Miles further, we pass'd the *Tiber* a little below *Borgetto*, over a Bridge called *Ponte Felice*, begun by Pope *Sixtus* V. and finished by *Urban* VIII. At a small Distance from the River Side we passed under the little Town of *Magliano*, built on the Top of a Hill, and travelling for four Miles along the Bank of the River, came to *Utricoli*, now standing upon a Hill, though the Ruins which remain shew the ancient *Ocricoli* to have extended, at least for some Part, to the River. From hence we rode, for five Miles, over mountainous and rocky Ways, and a Mile before we reach'd *Narni*, upon the Brink of a most dreadful Precipice, extending along the River *Nera*'s side. *Narni* (the *Nequinum* of the Ancients) has borrowed its Name from the River *Nar*, which passes below that steep Rock, upon the Ridge whereof this City is built: It was formerly a *Roman* Colony, and none of the least considerable ones, but is now very poor and mean. Here you see the Brass Statue erected in Memory of *Gattamelata*, the famous *Venetian* General, on Horseback, who was a Native of this Place. Near it you see the Ruins of vast Stone Arches, which some would have to be the Remnants of a Bridge, others of an Aquæduct over the River from one Mountain to another.

Jan. 26. We travell'd thence through a very delightful and fertile Valley, environ'd with Mountains, and well cultivated, to *Terni*, anciently *Interamna*, from its Situation, a neat little City, in the Piazza of which stands a Church which seems to have been an ancient Temple. About four Miles further is the famous Waterfall from the Lake *di Pie di Luco*. Beyond *Terni*, at the further End of this Valley, and on all the adjacent Hills, we saw whole Forests of Olive-trees, and the Country People busy in gathering them. From *Terni* we passed over the Mountains to *Tritura*, and thence descended to *Spoleto*, the Capital of *Umbria*, thence call'd *Ducato Spoletano*: The Walls of this City are of considerable Extent, and the Houses well built: Here are to be seen the Ruins of many ancient Buildings. From hence we passed through a most spacious and pleasant Valley, enclos'd with Mountains in the Form of an Amphitheatre, the Valley being planted with Trees and Vines after the Manner of *Lombardy*, and the neighbouring Hills full of little Towns and Houses. About four Miles short of *Foligno*, we passed under *Trevi*, a little Town seated on a round Hill. *Foligno* (*Fulginium*) is a very pleasant and handsome Town, famous chiefly for Confectioners and good Sweetmeats. Beyond it, at the Extremity of the Valley of *Spoleto*, we saw such another Plantation of Olive-trees as before.

Jan. 27. We ascended from *Foligno* to a Mountain, by a Way cut out of the Rock, having a terrible Precipice on our left, and below a Valley surrounded with high and steep Hills, into which falls a small River called *Dale*, which drives some Paper-Mills. After we had thus travell'd four or five Miles, we reach'd the Top of the *Appennine*, the Mountains round about us being covered with Snow: On the Top we came into a small Plain, having a little Lake or Pool near a Village called *Col fiorito*, a very delightful Place in Summer. No sooner had we pass'd this Plain, but we began to descend, and passing through the Village of *Serravalle*, situated at the Entrance of a narrow Valley, fourteen Miles from *Foligno*, we continued our Journey through the Mountains, and lodg'd at *Valcimarra*. *Jan.* 28, We travelled thro' *Tolentino*, nine Miles from *Valcimarra*, a pretty little Town, famous for the Birth-place of that great Critick, *Franciscus Philelphus*, who was the first Inventer of the Word *Stapes*, for Stirrops, which had before no Word in *Latin*. From hence we rode on ten Miles to *Macerata*, a large and populous City, the Capital of the *Marca Anconitana*, and Residence of the Cardinal Legate. From hence we travel'd thro' *Recanati* to *Loretto*. At *Recanati* we saw a Statue in Brass of the Virgin *Mary* in *basso relievo*, with a Table having an Inscription upon it giving Thanks to her, that she was pleased to settle her House in the Territory of this City.

Loretto itself is no more than a small City, seated upon a Hill, consisting only of one Street within the Walls, and such another without, which makes the Suburb: The Church and College of the Canons stand at one End of the Street; and before the Church is a small Piazza, having a Cloyster on one Side, where the Canons have their Lodgings. In the Midst of the Piazza you see a very fair Fountain, and just before the Church Door a Brass Statue of *Sixtus* V. in a sitting Posture, with an Inscription, intimating, that it was he who gave a Bishop and the Title of a City to *Loretto*. All the Doors of this Church are of Brass cast, with several Histories upon them. The Church is built in Form of a Cross, with a *Cupola* in the middle, directly under which you see standing, the *Santa Casa* or *holy House*, enclos'd in a Case of white *Parian* Marble, curiously engraven with Figures in *basso relievo*, representing several Histories, done by the best Sculptors of that Age, the full Description of which may be be seen in *Turselinus*'s History. The Walls of the House itself are made of a peculiar kind of Stone (as they would persuade the World) resembling Bricks both in their Colour and Figure, but to be found only about *Nazareth*; which if they could prove to be true, would be the best Argument to verify their Assertion concerning the Transportation of this House from thence; but, in my Opinion, they are real Bricks. But to let the Reader know what Arguments they make use of to persuade the World of the Verity of it, I will here insert the whole Relation as given by themselves, which being translated into thirteen Languages, and hung up in the Church, written on as many Tables, runs thus in *English*.

Ave Domina Angelorum.

The miraculous Origin and Translation of the Church of our Lady of Loretto.

" The Church of *Loretto* was a Chamber of the " blessed Virgin nigh *Jerusalem*, in which she was born " and bred, and saluted by the Angel, and therein " conceiv'd and brought up her Son *Jesus* to the Age " of twelve Years. This Chamber, after the Ascension " of our Saviour, was by the Apostles consecrated into " a Church, in Honour of the blessed Lady: And St. " *Luke* made a Picture to her, likewise extant therein " to be seen at this very Day. It was frequented with " great Devotion by the People of the Country where " it stood, whilst they were Catholicks; but when, " leaving the Faith of Christ, they follow'd the Sect of " *Mahomet*, the Angels took it and carried it into *Sclavonia*, and placed it by a Town call'd *Flumen*, where " not being had in due Reverence, they again transported it over the Sea, to a Wood in the Territory of " *Recanati*, belonging to a Noblewomen called *Loretta*, " from whence it took the Name of our Lady of *Lo-*

" *retto*; and thence again they carried it, by Reaſon " of the many Robberies committed, to a Mountain " of two Brothers in the ſaid Territory: And from " thence finally, in Reſpect of their Diſagreement " about the Gifts and Offerings, to the common High- " way not far diſtant, where it now remains without " Foundations, famous for many Signs, Graces and Mira- " cles; whereat the Inhabitants of *Recanati*, who often " came to ſee it, much wondering, environ'd it with a " ſtrong and thick Wall; yet could no Man tell whence " it came originally, till in the Year 1296, the bleſſed " Virgin appear'd in his Sleep to a holy devout Man, " to whom ſhe reveal'd it, and he divulg'd it to others " of Authority in this Province, who determining " forthwith to try the Truth of the Viſion, reſolv'd to " chuſe ſixteen Men of Credit, who to that Effect " ſhould go all together to the City of *Nazareth*, as " they did, carrying with them the Meaſures of this " Church, and comparing therewith the Foundation's " Remnant, they found them wholly agreeable; and " in a Wall thereby engraven, that it ſtood there, " and had left the Place. Which done, they preſently " returning back, publiſhed the Premiſſes to be true; " and from that Time forward it hath been certainly " known, that this Church was the Chamber of the " Virgin *Mary*: To which Chriſtians began then, and " have ever ſince had a great Devotion, for that in it " daily ſhe hath done and doth many and many Mi- " racles. One *Frere Paul de Sylva*, an Eremite of great " Sanctity, who liv'd in a Cottage nigh unto this " Church, whither daily he went to Mattins, ſaid, That " for ten Years Space, on the eighth of *September*, two " Hours before Day, he ſaw a Light deſcend from " Heaven upon it, which he ſaid was the bleſſed Vir- " gin, who there ſhew'd herſelf on the Feaſt of her " Nativity. In Confirmation of all which, two virtuous " Men of the City of *Recanati* divers Times declar'd " unto the Prefect of *Terreman*, and Governor of the " aforemention'd Church, as followeth: The one, cal- " led *Paul Renaiduci*, avouch'd, That his Grandfather " ſaw when the Angels brought it over the Sea, placed " it in the aforementioned Wood, and had often viſi- " ted it there: The other, call'd *Francis Prior*, in like " Sort affirm'd, that his Grandfather's Grandfather be- " ing 120 Years old, had alſo much frequented it " in the ſame Place; and for further Proof that it " had been there, he reported, that his Grandfather's " Grandfather had a Houſe nigh unto it, wherein he " dwelt; and that in his Time it was carried by the " Angels from thence to the Mountain of the two Bro- " thers, where they placed it as aboveſaid."

By Order of the Right Reverend Monſigor *Vincent Caſſal* of *Bolognia*, Governor of this Holy Place, under Protection of the moſt Reverend Cardinal *Moroni*.

I. *Robert Codrington*, Prieſt of the Society of *Jeſus* in the Year 1634. have faithfully tranſlated the Premiſſes out of the *Latin* Original hanging in the ſaid Church.

To the Honour of the ever-glorious Virgin.

29. From *Loretto* we travel'd, *Jan.* the 30th, to *Ancona*, a populous City much frequented by Merchants, by Reaſon of the Conveniency of its Harbour, which formerly was the beſt in all the Gulph, but is much decayed of late. Here we took particular Notice of the Ruins of the Stones which ſecur'd the ancient Port, where you ſee that renown'd triumphal Arch of white *Parian* Marble, erected to *Trajan* by order of the Senate: The Stones are of a vaſt Bigneſs.

The *Statua equeſtris* of *Trajan*, which formerly ſtood on the Top of this Arch, is remov'd thence, and ſet up over the Gate of the Exchange. Here we were alſo entertain'd with a Diſh of Shelfiſh, of a very pleaſant Taſte, call'd *Pholades* in *Latin*, becauſe they live in Holes within a ſoft kind of Stone, or rather Clay, which being found in great Plenty at Sea, if expos'd to the Air, becomes in Time a perfect Stone: The *Italians* call theſe Stones *Balle di Saſſo*, and the Fiſh *Ballare* or *Dattyli de mare*.

Jan. 31. We continued our Journey along the Sea-coaſt for twenty Miles, to *Sinigaglia*, (anciently *Senogallica*) a ſmall Harbour for Barges, but well fortified. From hence we ſtill paſs'd along the Sea-ſhore for fifteen Miles further to *Fano*,) anciently *Fanum Fortunæ*) a large and well fortified City: Here is a triumphal Arch erected in Honour of *Auguſtus*, which being ſomewhat broken and defaced, they have in the Wall by ſet a Model of it, as it was entire.

Here was the ancient Temple of *Fortune*, now the Church of the *Auguſtine* Fryars, the Braſs Statue of *Fortune*, which was there ador'd, ſtanding yet in the Palace. The City is govern'd by a Senate, conſiſting of ſeventy Gentlemen, chang'd every third or fourth Year, but the Governor of the Pope directs all Matters of Moment. This City is by ſome accounted the beſt ſituated of any in *Italy*.

Feb. 1. We continued our Journey ſeven Miles along the Shore to *Peſaro*, a very fine City, with a ſtately Piazza ſurrounded with fair Buildings, and many Stones with ancient Inſcriptions. The Harbour is almoſt choak'd up, but the Caſtle and Fortifications in tolerable Repair. From hence croſſing the Country, we paſs'd through the Village of *Catolica*, ten Miles from *Peſaro*, and from thence along the Sea-ſhore for the moſt Part, till within two or three Miles of *Rimini*, when leaving the Shore, we took the *Via Flaminia*. The Buildings of the City of *Rimini* are low, but neat, with regular ſtrait Streets. Within the Walls of it, we paſs'd under a high Stone Arch erected to *Tiberius*, or according to *Schottus* to *Auguſtus Cæſar*; the Inſcription was much defac'd. In the Piazza they ſhew'd us the Stone on which *Cæſar* ſtood when he made his Speech to the Soldiers, when he was preparing to march to *Rome*: Theſe modern Inſcriptions are engraven upon it:

C. Cæſar Dict. Rubicone ſuperato civili bell. commiſit. Suos hic in foro Ar. adlocut.
Suggeſtum hunc vetuſtate collapſum Coſſ. Ariminenſium Novembris & Decembr. MDV. *Reſtit.*

In another Piazza ſtands a Braſs Statue of Pope *Paul* V. It being Carnival Time, we ſaw the Gentlemen here diverting themſelves with Tilting, but they did not run at one another, but at a Puppet of Straw, which they call *Bamboccio*.

Feb. 2. We made a ſmall Excurſion to St. *Marino*, a ſmall City and Commonwealth ſeated on the Top of a very high Hill, about ten Miles from *Rimini*, the Inhabitants boaſting, That they have maintain'd their Liberty uncorrupted for above a 1000 Years. All its Territories are included in one Mountain about three Miles in Length, and nine or ten in Circumference, containing four Villages, viz. *Serravalle*, *Fietano*, *Monte Giardino*, and *Fiorentino*; about eight Corn-mills upon the little River *Canova*, and two Powder-mills. The Arms of this petty Commonwealth are, three Towers upon a Mountain, with this Motto underneath, *Libertas perpetua*. The Suburb of St. *Marin* is at the Foot of the ſame Hill, whereupon the City is built; here they keep a weekly Market every *Wedneſday*, eſpecially for Swine, of which ſometimes 5000 are ſold in a Day, paying no more than Sixpence Toll for every Drove, whether large or ſmall. Beſides theſe weekly Markets, they have four great Fairs every Year, the chief of which is on St. *Bartholomew*'s Day, where prodigious Quantities of Cattle are ſold, to the no ſmall Diſguſt of ſome of the neighbouring Princes, whoſe Cuſtoms are conſiderably impair'd thereby. At this Fair they keep a general Muſter of all their Forces. From this Suburb up to the City are two Aſcents, the one pretty eaſy, and winding about to the furthermoſt Gate, by which Coaches may upon an Occaſion get up; the other leading to the nearer Gate being very ſteep. The City is wall'd on one Side, the other lying at the Brow of a Precipice, being defended by three Towers in a Row;

Row; and the Hill, even on that Side where the Walls ſtands, is ſo ſteep, that it is inacceſſible, except by the Aſcents; neither are there any Hills near it, except what are much lower than that whereon the City ſtands. The Streets of the City are narrow, and their Houſes but meanly built; they have two Cloyſters within the Walls, one belonging to the Diſcalcate *Franciſcans*, the other to the Nuns of the Order of St. *Clara*, and in the Suburb a Convent of the *Capuchins*; beſides that, the *Servitæ* have a very fair Monaſtery not above a Mile from the City, which has its own Biſhop, and has always a Protector at *Rome*, who at preſent is Cardinal *Barberini*, whom they ſometimes preſent with ſome Cheeſes and *Muſcatella* Wine, which grows very well hereabouts, and is in great Eſteem with the *Italian* Nobility. They have no Cows, but Goats and Sheep in Abundance. Their Government is adminiſtred by a Council of forty five, which they call *Corpo di Prencipe*; of theſe fifteen are Gentlemen, (of which they have about twenty Families) fifteen Artiſans and fifteen Countrymen, who continue for their Lives, and when one dies, another is choſen in his Stead, by two thirds of the Votes; in the Place of a Gentleman, a Gentleman, and ſo with the reſt.

Feb. 3. We left *Rimini*, and taking our Way to *Ravenna*, paſſed that renown'd Bridge over the River *Rimino*, begun by *Auguſtus*, but brought to Perfection by *Tiberius*, the Stones of which, they ſay, are join'd together without any Cement: Certain it is, that the Sides of it are of vaſt Stones as high as the Borders, and of a proportionable Breadth, without any Mortar or Cement betwixt them that I could ſee: It has a large Inſcription, intimating when and by whom it was built. About fifteen Miles from *Rimini* we paſs'd through *Ceſenatico*, and fifteen Miles further thro' *Cervia*, a poor City, having nothing to boaſt on but the Title of an Archbiſhop's See. All the Way from *Cervia*, till within two or three Miles of *Ravenna*, we travell'd near a vaſt Pinewood on the right Hand of us, call'd *Pigneda*, and, if we may credit *Schottus*, bears Fruit enough to ſerve all *Italy*. The City of *Ravenna* lies enclos'd betwixt two Rivers, *viz.* the *Bedeſis* and *Montone*, one running on one, and the ſecond on the other Side. It is of a great Circumference, but meanly built: It has five Gates, and an old Caſtle of Brick, and three fair Convents, *viz.* the *Claſſe*, belonging the *Monachi Claſſenſes*; the ſecond call'd the *Porto*, from its being dedicated to St. *Maria Portuenſis*, belonging to the *Canonici regulares Lateranenſes*; and the third to the *Benedictine* Monks, dedicated to St. *Vitale*, the Church of the laſt being a double Octagon, the one concentrical to and enclos'd within the other; they ſay it was built by *Juſtinian*. Theſe Monks ſhewed us alſo two Marble Pillars, adding that the *Venetians* had offer'd their Weight in Silver for them: They were produced at firſt by an Heap of ſmall Flints or Pebbles united into one Body by a Cement petrefied as hard as the Flints themſelves, and capable of Politure, which Cement, it is probable, might be the Sediment of the ſame Stones mixt with a Fluid, and ſeparated from thence. I have ſeen the like in the Library at *Zurick*, and at *Verona*, in our Ladies Chapel, in the Garden of Signior *Horatia Giuſti*. To the ſame Convent alſo belongs the little round Church (call'd the *Rotunda*) of the Virgin *Mary*, a Quarter of a Mile without the City, the Roof whereof being fourteen ordinary Paces in Diameter, yet is made of one Stone, having in the midſt a round Hole to let in the Light: Upon the Top of this Church ſtood in former Ages the Monument of *Theodoricus* a *Gothick* King, of Porphyry, who is ſuppos'd to have built it; this Monument is as yet to be ſeen in the Wall of the Monaſtery of the *Succolanti* or barefooted *Franciſcans*, with this Inſcription:

Vos hoc Porphyriacum ol. Theodorici Gottor. imp. cineres in Rotundæ apice recondens, huc Petro Donato Cæſio Narnien. præſule favente tranſlatum ad perennem memoriam Sapientes Reip. Rav. PP.C. MDLXIII.

This Convent is one of the faireſt I met with belonging to this Order; and their Church dedicated to St. *Apollinaris* is remarkable, both for the double Row of Marble Pillars brought from *Conſtantinople* by *Theodoricus*, and the ancient *Moſaick* Work in the Walls. Of the ſame *Moſaick* Work we ſaw the Figures of the Archbiſhops of *Ravenna* in the Cathedral, eleven of them having a Dove ſtanding upon their Heads, being choſen by a Dove alighting upon their Heads, if we will credit *Schottus*. Not far from the Convent of the *Franciſcans* you ſee the Arch erected in Memory of the famous Poet *Dante*, with his Effigies under it, and two Inſcriptions in *Latin* Verſe underneath, ſaid to have been made by himſelf, but ſo ſlenderly done, that had he not compos'd better in *Italian*, he could ſcarce have challeng'd a Place among the famous Poets. This City has ſcarce any Thing to boaſt of now but its Antiquity, being very ill peopled, ill ſerv'd with Fiſh, notwithſtanding its Vicinity to the Sea, ill provided with Inns, and worſe with Water, which verifies the old Saying of the Poet, *Sit ciſterna mihi quam vinea malo Ravennæ*, the Water being all brackiſh. In this Journey from *Rome* to *Venice* we were very ſenſible of the Difference in the Air on both Sides of the *Appennine* Mountains, being very warm on the other, whereas on this Side we found it as cold as it is in Winter with us, which that it proceeded not from any Change of Weather, we were ſufficiently aſſur'd of, not only by Enquiry, but alſo becauſe we found Snow lying in many Places in the low Grounds, which was melted even on the Hills of the other Side: The true Reaſon of it, I think is the Heighth of this Ridge of Mountains, which reaching above the lower Region of the Air where the Sun-beams are reflected, hinders the Mixture of the warm Southerly and Weſtern, with the cold Northerly and Eaſtern Air; and ſtops the free Paſſage of the South and Weſt Winds on one Hand, which would carry the warm Vapours into the other Part, as they prevent the cold North and Eaſt Winds from tempering the Heat beyond theſe Mountains; in the ſame Manner as ſome Travellers relate of a certain mountainous Ridge in the *Eaſt-Indies*, on one Side whereof it is Summer when it is Winter on the other.

Feb. 5. We travelled from *Ravenna* along the Bank of the River *Montone*, till within four or five Miles of *Faenza*, which is twenty long Miles from *Ravenna*. *Faenza* is a little neat City, ſurrounded with a ſtrong brick Wall, but ſomewhat out of Repair, it is famous for the beſt Earthen Ware in *Italy*. On St. *Thomas*'s Day yearly all the Gentlemen meet to chuſe Magiſtrates, *viz.* nine Senators and a Preſident whom they ſtile Prior for every Month, ſo that they have twelve different Senates throughout the Year. From hence we travell'd ten Miles to *Imola*, half a Mile ſhort of which we ferried over the River *Senio*. *Imola* (*Forum Cornelii*) is not ſo big as *Faenza*, yet has a fair Piazza with a Cloyſter on one Side. From hence we continued our Journey upon the *Via Æmilia* to *Bologna*, *Feb.* 6. Here they have a Way of boiling their Wines, to keep them better than if left cold. The firſt which they call *Vino Cotto*, appear'd to us much ſtronger than the other which they call *Vino Crudo*.

Feb. 7. Taking the *Florentine* Procaccio's Boat to *Venice*, we paſſed through nine *Soſtegni* or Locks to *Mal Albergo*, where we ſhifted our Boat, going down from a higher to a lower Channel, which brought us to *Ferrara*, forty five Miles diſtant from *Bologna*. From *Ferrara* we were tow'd by a Horſe through an artificial Channel as far as *Ponte*, where entring the River *Po*, we chang'd our Boat again, and were row'd down the Stream twenty ſeven Miles to *Corbola*, where entring the *Venetian* Territories, we were oblig'd once more to change in Order to take a *Venetian* Boat. We had ſcarce gone two or three Miles further down the *Po*, when ſtriking into a Channel to the Left, we paſſed a Sluce near *Loreo*, and proceeding fifteen Miles further, paſs'd near to *Chioza*, and *Paleſtrina*, a large Place built among the *Lagune*, ſtanding upon the *Lido*, entring into the *Lagune* at the Haven of *Malamocco*, and arrived at *Venice*, *Feb.* 9. of which we have given an Account already.

March

March 13. We set out from *Venice*, on our Journey to *Geneva*, taking our Way through *Rhætia* and *Switzerland*. To *Mestre* we went seven Miles by Boat, from thence twelve Miles further by Coach to *Treviso*, where taking Horse, we spent two Days and a half in travelling to *Trent*, being eighty Miles. The first Day, after twelve Miles riding, we passed through *C. Franco*, and thence through a fair champaign Country to *Bassano*, a handsome City upon the River *Brenta*, where there are Abundance of Silk-weavers. No sooner were we pass'd *Bassano*, but we came among the Mountains, extending for fourteen Miles along the Riverside: We lodg'd that Night at *Pont Sigismund*. The second Day we still kept along the Bank of the River, and about two Miles from *Pont Sigismund*, passed thro' a Gate, where we paid the first Duty to the Duke of *Inspruck*. At this Pass we saw, hewn out of the Rock, a small Castle called *Cauolo*, unto which there is no Avenues, both the Soldiers that keep Garrison there, and their Provisions, being drawn up by Ropes and Pullies. It has a Fountain of fresh Water in it, and belongs to the Archduke of *Inspruck*, though the *Venetian* Territories extend four or five Miles beyond it. After having travelled sixteen Miles further, we came to a small Town called *Borgo*: and thirteen Miles more, to a rich and popolous Borough called *Berzine*, not above five Miles on this Side *Trent*. Upon the River *Brenta* we saw divers Saw-mills, and Abundance of Timber floating down the Streams; and as soon as we enter'd the Mountains, we found Stoves instead of Chimneys.

30. *March* 16. We got to *Trent* in very good Time, a little but handsome City, seated upon the River *Athesis* or *Adda*, at the Foot of the Mountains which almost surround it, were it not for the Valley where the River runs. It belongs to the Archduke of *Inspruck*, but the Inhabitants speak *Italian*. On the Front of the Choir is to be seen the following Inscription, giving a short Account of the Council held in this City.

Sacrosanctum postremum Oecumenicum generale Concilium fuit in hæc celeberrima civitate celebratum; & quidem sub Papa *Paulo* III. Anno MDXLV, 13 Decembris pro felice Inchoatione fuit facta Processio generalis per totam Urbem, ab Ecclesia Sanctissimæ Trinitatis ad hanc Ecclesiam Cathedralem, quâ finitâ primus Cardinalis Præsidens, qui postea fuit Papa *Julius* III. [prout etiam alter Card. Præsidens fuit Papa *Marcellus* II. nominatus] in hoc loco eminentiore, tunc magis amplo, ad celebrandum Concilium & Sessiones faciendas deputato, ad altare S. & gloriosissimi Martyris *Vigilii* hujus Ecclesiæ patroni celebravit missam de Spiritu S. Ac reliquis ceremoniis peractis fuerunt sub *D. Paulo* III. celebratæ octo publicæ Sessiones cum decretis, & aliæ tres ob vastam pestem in hac Urbe grassantem *Bononiæ*, ubi nihil fuit decretum, Anno MDXLVII. Postea cessante peste & Bellis fuit reductum hoc Concilium, & in hoc eodem loco fuerunt sub Papa *Julio* III. celebratæ aliæ publicæ sex Sessiones cum Decretis Annis 1551, 1552, quibus interfuerunt tres Sereniissimi Principes Ecclesiastici, S. R. I. Electores Archiepiscopi, *Moguntinus*, *Treverensis*, *Colonienſis*, 1 Die Septemb. 1551. hanc urbem ingressi; prout etiam Sereniissimus Elector Brandenburgensis duos oratores huc ablegavit. Demum sub Papa *Pio* IV. Anno 1561. & 1563. fuerunt celebratæ ultimæ novem publicæ Sessiones cum Decretis in Ecclesia S. *Mariæ* majoris hujus Urbis, istius Ecclesiæ Reverendissimo Capitulo incorporata, sicuti etiam Ecclesia S. Petri. Et nihilominus ad pedes Sanctissimi Crucifixi tum in hoc loco existentis & nunc alio translati pro Decretorum corroboratione semper fuerunt publicata omnia dicti Concilii Decreta. Interfuerant sub dictis summis Pontificibus celebrationi Cardinales Legati 13, inter quos *Christophorus Madrucius*; Non Legati 4, inter quos *Ludovicus Madrucius*: Oratores Principum totius Europæ 29: Patriarchæ 3: Archiepiscopi 33: Inter quos Archiepiscopus Rossanienſis, qui postea fuit *Urbanus* VII. nominatus: Episcopi 233: Abbates 18: Generales Ordinum 12: Theologiæ Doctores 148: Procuratores 18: Officiales Concilii 3: Cantores 9: Notarii 4: Cursores Papæ 2.

Sacrosancto Spiritui S. omnium Conciliorum directori sacratissima Die Penticostes, Anno 1639. dicatum.

The Inclinations, Manners, and Customs of the Italians.

31. The *Italians* are, by the general Confession of all that write them, ingenious, apprehensive of any thing, and quick-witted. *Barclay*, who is not too favourable to them in the Character he gives them, saith, they have *animum rerum omnium capacem*; and again, that there is Nothing so difficult, *ad quod Italici acuminis præstantia non tollatur*. They are patient and assiduous in any thing they set about or desire to learn, never giving over till they master it, and attain the Perfection of it. They are a still, quiet People, as being naturally melancholly, of a middle Temper, between the fastuous Gravity of the *Spaniard*, and unquiet Levity of the *French*, agreeing very well with the *English*, as the *Scots* are observed to do with the *French*, and *Spaniards* with the *Irish*. They are very faithful and loving to their Friends, mindful of a Courtesy received, and if it lies in their Way or Power, for one good Turn will do you two. This I had from a very intelligent Person, who hath lived and conversed long enough among them to know them thoroughly. *Barclay* himself confesseth, that where they do truly love; *omnia Discrimina habent infra tam humani fœderis Sanctitatem*, understand it of the better Sort; for Shopkeepers and Tradesmen are false and fraudulent enough, and Inn-keepers, Carriers, Watermen and Porters, as in other Places, horribly exacting, if you make not an explicit Bargain with them before-hand, in so much that in many Places the State hath thought it necessary, by publick *Bando* and Decree, to determine how much Innkeepers shall receive of Travellers for their Dinner, and for their Supper and Lodging. They are not easily provoked, but will bear long with one another, and more with Strangers than their own Countrymen. They are also very careful to avoid all Occasions of Quarrel, not to say or do any thing that may offend any Person, especially not to abuse any one by Jesting or Drollery, which they do not like, nor can easily bear. No People in *Europe* are more scupulous and exact in observing all the *Punctilio*'s of Civility and good Breeding, (*bella Creanza* they call it) only methinks the Epithets they bestow upon mean Persons are somewhat extravagant, not to say ridiculous, as when they stile a Mechanick or common Tradesman, *Signor molto magnifico*, and the like; when they are in Company together, they do not only give every Man his Turn of Speaking, but also attend till he hath done, accounting it a Piece of very ill Breeding to interrupt any Man in his Discourse, as hating to be interrupted themselves; contrary to the Manner of the *French* and *Dutch*, who make no Scruple of interrupting one another, and sometimes talk all together. As careful are they not to whisper privately one to another, when in Company, or to talk in an unknown Language which all the Company understands not. They do also shew their Civility to Strangers in not so much as asking them what Religion they are of, avoiding all unnecessary Disputes about that Subject, which are apt to engender Quarrels; which Thing we could not but take Notice of, because in *France* you shall scarce exchange three Words with any Man before he asks you that Question.

It is not easy for a Stranger to get Acquaintance and Familiarity with the *Italians*, they not much delighting to converse with Strangers as not knowing their Humours and Customs; yet is their Conversation, when gotten, pleasant and agreeable, their Discourse profitable, and Carriage obliging. Most of them, even of the ordinary Sort of People, will discourse intelligently about politick Affairs, and the Government and Interest of their own Country, being much addicted to and delighted in politick Studies and Discourses. Most of them are very covetous of Liberty, especially such Cities as have been formerly Common-wealths, Discourses or

or Treatiſes of that Subject making deep Impreſſions on their Minds; ſo that in ſome Places, not only Books, but alſo Diſcourſes about former Revolutions, are prohibited. *Barclay* alſo ſaith, that they are *glorioſæ Libertatis cupidi, cujus adhuc imaginem vident.* Hence the Princes of *Italy* build ſo many Caſtles and Citadels in their Territories, not ſo much to defend themſelves againſt their Enemies, as to bridle their Subjects, and ſecure themſelves againſt Tumults and Inſurrections. A ſtrange thing it is, that of all the People of *Italy*, the *Neapolitans*, who never taſted the Sweetneſs of Liberty, nor mended their Condition by their Commotions, but always (as we ſay) *leap'd out of the Frying-pan into the Fire*, ſhould be the moſt tumultuous, and given to rebel againſt their Princes.

Leti tells us of one of thoſe petty ſubordinate Princes of *Naples*, called *Thomaſo Ferrari*, who governed his Subjects, not like Vaſſals, but with that Sweetneſs and Gentleneſs, as if they had been his own Children; yet ſome of theſe Fellows taking Arms, came into their Preſence, and ſaid to him, *Sir Prince, We are come to drive you out of your Palace, and burn all your Moveables.* Why, (anſwers the Prince) *Can you find Fault with my Government? Are you aggrieved in any Thing, and it ſhall be redreſſed? No,* (replied they) *But becauſe we underſtand that many of our Countrymen have revolted from their Lords, we alſo, to ſhew that we love Revolutions, are reſolved to rebel againſt you.* The *Italians* are greatly delighted in Pictures, Statues, and Muſick, from the higheſt to the loweſt of them, and ſo intemperately fond of theſe Things, that they will give any Price for a choice Picture or Statue.

Tho' all of them cannot paint or play on Inſtruments of Muſick, yet do they all affect Skill and Judgment in both; and this Knowledge is enough to denominate a Man a *Virtuoſo*. Many of them are alſo curious in collecting ancient Coins and Medals. They are great Admirers of their own Language, and ſo wholly given to cultivate, poliſh, and enrich; that, they do in a great Meaſure neglect the *Latin*, few of them now a Days ſpeaking or writing well therein, but mingling ſo many *Italian* Idiotiſms with it, that you have much ado to underſtand what they ſpeak or write. As for the *Greek* few or none have any tolerable Skill in it the Study thereof being generally neglected and laid aſide. They are very temperate in their Diet, eating a great deal of Sallet, and but little Fleſh. Their Wine they drink well diluted with Water, and ſeldom to any Exceſs. We ſaw only one *Italian* drunk for the Space of a Year and half, that we ſojourned in *Italy*.

Whether it be, that in hot Countries Men have not ſo good Stomachs as in Cold, or whether Meat, as being better concocted, nouriſhes more, or that the *Italians* are out of Principle, Temper or Cuſtom more ſober and temperate than other Nations. Their Herbs ſeemed to me more ſavory and better concocted than ours. Their Water alſo was not ſo crude. But for Fleſh, ours, in my Judgment, much excels theirs, being much more ſucculent and ſapid; yet in *Rome* have I eaten Beef not inferior to ours. But I ſuppoſe it might be of *German* Oxen; of which (as we were informed) there are many driven thither, and for ſucking Veal, the *Romans* (as we have already noted) think theirs preferable to any in the World. The *Italians*, eſpecially thoſe of inferior Quality, are in all Things very ſparing and frugal, whether it be becauſe they are ſo educated and accuſtom'd, or becauſe the Gabels and Taxes, which they pay to their Governors are ſo great, that they cannot afford to ſpend much on themſelves, or becauſe, naturally loving their Eaſe, they had rather live nearly than take much Pains.

The Nobility and great Perſons chooſe rather to ſpend their Revenues in building fair Palaces, and adorning them with Pictures and Statues; in making ſtately and ſpacious Orchards, Gardens and Walks, in keeping Coaches and Horſes, and a great Retinue of Servants and Staffieir, than in keeping great Houſes and plentiful Tables, giving board-Wages to their Servants and Attendants, which, in my Opinion, is the better Way of ſpending Eſtates, theſe Things finding poor People Employment, ſo that the Money comes to be diſtributed among them according to their Induſtry; whereas the other Way maintain'd in Idleneſs ſuch Perſons for the moſt part as leaſt deſerve Relief, thoſe that are modeſt and deſerving chooſing rather (if poſſible they can) to maintain themſelves and their Families by the Labour of their Hands, than hang about great Houſes for a Meal's Meat. Beſides that, great Houſekeeping is very often, not to ſay always, the Occaſion of great Diſorder and Intemperance. Were I therefore God's Steward for a great Eſtate, (for ſuch all rich Men are or ought to be) I ſhould think it more Charity to employ poor People, and give them Money for their Work, than to diſtribute my Eſtate among them freely, and ſuffer them to live in Idleneſs: I mean ſuch as are able to labour.

The inferior Gentry affect to appear in Publick with as much Splendor as they can, and will deny themſelves many Satisfactions at Home, that they may be able to keep a Coach, and therein make the *Tour à la mode* about the Streets of their City every Evening. The *Italians* when they call, ſpeak to, or of one another, uſe only the Chriſtian Name, as, *Signor Giacomo, Signor Giovanni, &c.* unleſs it be for Diſtinction's Sake; ſo that you may converſe among them perchance ſome Months, before you hear any Man's Sirname mentioned. The *Italian* Gentry live for the moſt part in the Cities, whence it is that the Cities are ſo ſplendid and well built, ſo populous and rich, and the Country ſo poor and thinly inhabited; yet are the Noblemen's Palaces rather great and ſtately than commodious for Habitation.

In many Cities the Paper Windows (which are for the moſt Part tattered and broken) diſgrace the Buildings, being unſuitable to their Magnificence. The Houſes are generally built of Stone, thick wall'd and high roof'd, which makes them warm in Winter, and cool in Summer, but they contrive them rather for Coolneſs than Warmth, and therefore they make the Windows large to give them Air enough. Of the Gentry in *Italy*, eſpecially in *Venice*, if there be many Brothers of one Houſe, only one uſually marries, and that the eldeſt if he pleaſes; if he be not diſpoſed, then any other, as they can agree among themſelves, the reſt do what they can to greaten him that is married to uphold the Family. The Brothers that marry not keep Concubines or Whores, which, though it be a Sin, yet their Confeſſors can eaſily abſolve them of it.

In moſt of the Cities and Towns of *Italy* there are *Academies* or Societies of *Virtuoſi*, who have at ſet Times their Meetings and Exerciſes, which are for the moſt Part Proluſions of Wit and Rhetoric, or Diſcourſes about moral Subjects, curious Queſtions, and Problems or Paradoxes, ſometimes extemporary, ſometimes premeditated. Theſe have their Head, whom they call Prince, and a certain Number of Academiſts who are choſen by Ballotting, but they ſeldom refuſe any that offer themſelves to Election. Many of theſe Academies aſſume to themſelves conceited or fanciful Names, and take a ſuitable *Impreſs* or Coat of Arms; as for Example, the *Academiſts* of *Bergamo* call themſelves *Eccitati*, and their Impreſs is the Picture of the Morning. In *Mantua*, the Academiſts called *Acceſi*, have taken for their Emblem, a Looking Glaſs, reflecting the Sunbeams; thoſe called *Timidi*, a Hare. As for the other Cities of *Italy*; in *Rome* there are three *Academies*, the *Humoriſti*, the *Lyncei* and the *Fantaſtici*: In *Padua*, three; the *Ricovartia Infiammati* and *Incogniti*: In *Bologna*, three; *Ardenti*, *Indomiti* and one *Innominate*: in *Venice*, two; *Diſcordanti* and *Guſſoni*: In *Naples*, two; *Ardenti* and *Intronati*: In *Luca*, two; *Oſcuri* and *Freddi*: In *Florence*, *La Cruſca*: In *Sienna*, *Intronati*: In *Genoa*, *Addormentati*: In *Vicenza*, *Olympici*: In Parma, *Innominati*; In *Pavia*, *Affidati*: In *Milan*, *Naſcoſti*: In *Ferrara*, *Elevati*: In *Rimini*, *Adagiata*: In *Cecena*, *Offuſcati*: In *Ancona*, *Caliginoſi*: In *Fabriano*, *Diſunito*: In *Perugia*, *Inſenſati*, In *Viterbo*, *Oſtinati*, in *Breſcia*, *Occulti*, in *Faenza*, *Philoponni*: In *Treviſo Perſeveranti*: In *Fermo*, *Raffrontati*: In *Verona*, *Philarmonici*: In *Macerata*, *Catenati*: In *Aleſſandria*, *Immobili*, In *Urbino*, *Aſſorditi*.

Moſt of the *Italians* of any Faſhion wear black or dark colour'd Cloaths, and for the Faſhion of them follow the *French*, but not too haſtily, excepting thoſe Countries which are ſubject to the King of *Spain*, which uſe the *Spaniſh* Habit. As for their Vices, they are chiefly taxed for three. 1. *Revenge*, they thinking it an ignoble and unmannerly Thing to put up or paſs by any Injury or Affront. Many Times alſo they diſſemble or conceal their Diſpleaſure and Hatred under Pretence of Friendſhip, that they may more eaſily revenge themſelves of whom they hate, by poiſoning, aſſaſſinating, or any other Way; for nothing will ſatisfy them, but the Death of thoſe who have injured them; and there are Bravo's and Cut-throats ready to murther any Man for a ſmall Piece of Money. Beſides, which is worſt of all, they are implacable, and by no Means to be truſted, when they ſay, they pardon. Hence they have a Proverb among them, *Amicitie reconciliate & meneſtre riſcaldate non furono mai grate.* The Women alſo provoke their Children to revenge the Death of their Fathers, by ſhewing them the Weapon wherewith they were murthered, or Cloaths dip'd in their Blood, or the like; by which Means Feuds between Families are maintained and entailed from Generation to Generation. Theſe are the Qualities for which we uſually ſay an *Engliſhman Italianate* is a Devil incarnate. 2. *Luſt*, to which the Inhabitants of hot Countries are, by the Temper of their Bodies, inclined. Hence it is, that all Cities and great Towns do ſo ſwarm with Courtezans and Harlots; and, to avoid worſe Evils, the State is neceſſitated to give them publick Toleration and Protection. As for maſculine Venery and other Works of Darkneſs, I ſhall not charge the *Italians* with them, as not having ſufficient Ground ſo to do, and becauſe, (as *Barclay* ſaith) *Hæc ſcelera tenebris damnata & negari facilius à conſciis poſſunt, & ab æmulis fingi.* 3. *Jealouſy*, which ſtrangely poſſeſſes this People; ſo that for every little Suſpicion they will ſhut up their Wives in a Chamber, and carry the Key with them, not ſuffering them to ſtir Abroad, unleſs themſelves accompany them. To ſalute an *Italian*'s Wife with a Kiſs is a ſtabbing Matter; and to call a Man *Cornuto*, or Cuckold in good Earneſt, is the greateſt Affront or Diſgrace you can put upon him. The married Women in *Italy*, by this Means, have but bad Lives, being for the moſt Part confined to their Houſes, except when they go to Church, and then they have an old Woman attending them; the Doors of their Houſes ſhut up at Dinner and Supper; all Viſits and familiar Diſcourſes with Men denied them; neither can they ſpeak or ſmile without Suſpicion. One Reaſon of this, among others, may be, becauſe the Husbands knowing themſelves to be ſo diſhoneſt and falſe to their Wives, they preſume, that had they Opportunity, they would not be more true to them. And yet for all this Guarding and Circumſpection, are not the *Italian* Dames more uncorrupt than the Matrons of other Nations, but find Means to deceive their Huſbands, and be diſhoneſt in Spight of Jealouſy.

To theſe I might add *Swearing*, which is ſo ordinary among all Sorts, the Prieſts and Monks themſelves ſcarce abſtaining from Oaths, that I believe they account it no Sin. It is a general Cuſtom all over *Italy* to ſleep an Hour or two after Dinner, in Summer-time; ſo that from Two of the Clock till Four in the Afternoon, you ſhall ſcarce ſee any body ſtirring about the Streets of the Cities. Indeed if one ſits ſtill it is very hard to keep his Eyes open at that Time. Either this Cuſtom did not prevail when the School of *Salerno* wrote their Phyſick Precepts, or that Direction *Sit breves aut nullus tibi Somnus meridianus*, was calculated for *England*, to whoſe King that Book was dedicated. And yet ſtill the *Italian* Phyſicians adviſe People, either not to ſleep at all after Dinner, or, if they muſt ſleep, to ſtrip off their Cloaths and go to Bed, but only to take a Nod in their Chair ſitting.

In many Cities of *Italy* are Hoſpitals where Pilgrims and poor Travellers are entertained, and have their Diet and Lodging for three Days, if they have Reaſon to ſtay ſo long, *gratis*, beſides a Piece of Money when they go away. There are Hoſpitals alſo to receive expoſed Children, if I may ſo term them, that is, without any Exception, that ſhall be brought and put in at a Grate on Purpoſe, where, upon ringing a Bell, an Officer comes preſently and receives the Child, and asking the Party that brought it, Whether it hath been baptized? carries it to a Nurſe to give it Suck, and there it is maintained till it be grown up. The Place where it is put in is ſo ſtrait, as to admit only Children new born, or very young. This I look upon as a good Inſtitution in great Cities, taking away from Women the Temptation of Murthering their new-born Children, or deſtroying their Conception in the Womb to hide their Shame. I know what may be objected againſt it, *viz.* That it emboldens them to play the wanton, having ſo fair a Way of concealing it, *ſed ex malis minimum.* In *Rome*, *Venice*, and ſome other Cities of *Italy*, they have a Way of exerciſing Charity, little uſed among us; ſeveral Confraternities of well-diſpoſed Perſons raiſe Sums of Money by a free Contribution among themſelves, which they beſtow yearly in Portions for the marrying of poor Maids, which elſe might want Husbands, and be tempted to diſhoneſt Practices to maintain themſelves.

This I look upon as well-plac'd Alms, and worthy of Imitation, it being very convenient, and in a Manner neceſſary, that new-married People ſhould have ſomewhat to furniſh their Houſes and begin the World with, and no leſs fitting that young Perſons ſhould be encouraged to marry, as well for multiplying of People, wherein the Strength of the Common-wealth chiefly conſiſts, as for the preventing thoſe Evils to which young and ſingle Perſons are ſtrongly tempted and inclined. It is a troubleſome Thing to travel with Fire-arms in *Italy*, you being forced in moſt Cities to leave them at the Gate with the Guard, who give you a Tally or Token; and when you leave the City, you bring your Tally, and receive your Arms. This is done to prevent Aſſaults and Murders, which are ſo frequent in many Cities of *Italy*. For this the Great Duke of *Tuſcany* is much to be commended, there being no ſuch Murthers and Outrages committed in any of the Cities under his Dominion, as in other Places; ſo diligent is he in ſearching out, and ſevere in puniſhing Bravoes, Cut-throats, Aſſaſſins, and ſuch Kind of Malefactors. As much might be ſaid for the Pope in the City of *Rome*, but in other Cities in his Territories there is killing enough.

When you depart from any City, you muſt be ſure to take a *Bill* of *Health* out of the Office that is kept every where for that Purpoſe, without which you can hardly get to be admitted into another City, eſpecially if it be in the Territory of another Prince or State. If any one comes from an infected or ſuſpected Place, he is forced to keep his *Quarantain* (as they call it) that is, be ſhut up in the *Lazaretto* or Peſt-houſe forty Days, before he be permitted to come into the City, ſo ſcrupulouſly careful are they to prevent Contagion.

In *Rome*, and other Cities of *Italy*, we have often obſerved many Labourers that wanted Work ſtanding in the Market-places to be hired, whither People that want Help uſually go and bargain with them; which Cuſtom illuſtrates that Parable of our Saviour, recorded in the Beginning of the Twentieth Chapter of St. *Matthew*'s Goſpel, wherein the Houſholder is ſaid *to go out about the third Hour, and ſee others ſtanding in the Market-place.* Verſe 8; and in Verſe 6, he is ſaid *to find others about the eleventh Hour*, and to ſay to them, *why ſtand ye here all the Day idle?* and Verſe 7. they anſwer, *Becauſe no Man hath hired us.* In *Italy*, and other hot Countries, ſo ſoon as they have cut down their Corn, they threſh and winnow it uſually, or at leaſt a great Part of it, on a Floor made in the open Air, before they bring it into the Houſe. Hence in the Scripture we read of threſhing Floors as open Places without Roof or Cover. Such, I ſuppoſe, was that where *Boaz* winnowed Barley, *Ruth* iii. 3. Neither is it any Wonder

der that he ſhould lie there all Night, for at *Aleppo*, and even in *Malta*, in Summer time, they ſet their Beds upon the Roof of their Houſes, and ſleep *ſub Dio*, in the open Air. One Cuſtom we have in *England*, which (as far as I could obſerve) is no where uſed beyond the Seas; and that is, for Children to beg their Parents and Godfathers Bleſſing upon the Knee. One Cuſtom which prevails generally in foreign Countries, that is but little uſed in *England*, that is, to ſalute thoſe that ſneeze, by vailing the Bonnet, and praying God to bleſs, aſſiſt, or defend them, *&c.* There is a kind of Sport or Game much uſed to this Day by the *Italians*, called, *Gioco di mora*, which ſeems to have been uſed by the Ancients, and called *micare Digitis*. It is for the moſt part between two, who put out juſt at the ſame Time each of them, as many Fingers as they pleaſe, and alſo name each of them what Number he thinks fit, and if either of them happens to be the Number of the Fingers, which both of them together threw out, then he that names that Number wins one.

An Account of the Curioſities and Obſervations in the ſeveral Parts of Italy.

In *Lombardy* and other Parts of *Italy*, *Tartufale*, (as they call them) *i. e. Tubera Terræ*, a kind of ſubterraneous Muſhroom, which our Herbaliſts call in *Engliſh Trubs*, or after the *French* Name *Truffles*, are accounted a choice Diſh, held by Naturaliſts to be incentive of Luſt. The beſt of all are gotten in *Sicily* and thence ſent over into *Malta* where they are ſold dear. The Way to get them is to turn Swine into a Field where they grow, who find them by the Smell, and root them up out of the Ground; and ſet one to follow the Swine, and gather them up. *Snails* boiled and ſerved up with Oil and Pepper, put into their Shells are alſo accounted a good Diſh: I am ſure they are ſold dear at *Venice*, and elſewhere, eſpecially the great whitiſh or aſh-coloured Shell-Snails, which we had not then ſeen in *England*, but have ſince found plentifully upon the the Downs near *Darking* in *Surry*; whither, as we were informed by the Honourable *Charles Howard*, Eſq; they were brought from beyond Seas by a Gentleman, whoſe Name has ſlip'd my Memory, and is worn out in my Papers. But Mr. *Martin Liſter* hath found them on the Banks of that hollow Lane, leading from *Puckeridge* to *Ware*. Theſe Snails before Winter, ſtop up the Mouth or Aperture of their Shells, with a thick hard, white Paſte, like a good Lute or Plaiſter, and are kept all Winter in Barrels or other Veſſels, and ſold by the Poulterers. The firſt Place where we met them to be ſold in the Market, was *Vienna* in *Auſtria*, where they imitate the *Italians*, as well in their Diet, as in the Manner of their Buildings.

Frogs are another *Italian* Viand, which we in *England* eat not. Theſe they uſually fry, and ſerve up with Oil. At *Venice* they eat only the Loins and hind Legs, as alſo at *Florence*, and that upon Fiſh Days. In ſome Places of *Lombardy* they eat their whole Bodies, and beſides their Frogs are of a larger Size than ordinary. Their Fleſh ſhews white and lovely as they lie in the Markets, ſkin'd and ready prepared to fry. Howbeit, even there in *Italy*, *Kircher* in his Book *de Peſte*, condemns them as as an ambiguous and dangerous Meat, and I think deſervedly; wherefore we do well, having Plenty of better Foods wholly to abſtain from them. *Land Tortoiſes* are accounted with them a better Meat than *Sea Tortoiſes*, and are commonly to be ſold in the Markets; they are eaten by thoſe Orders of *Friers*, whoſe Rule obliges them to abſtain from Fleſh, as, *Carthuſians*, *Carmelites*, *&c.* They eat alſo many Sorts of *Shell-fiſh*, which we either have not, or meddle not with, as, *Purples*, *Periwinkles* of ſeveral Sorts, *Patellæ* or Limpets, Sea Urchins, which laſt are to be found every Day in the Markets at *Naples*. They eat alſo the Sea Tortoiſes, of which the Blood put into the Stomachs, and boiled is the beſt Part.

Paſte made into Strings like Packthreads or Thongs of white Leather, (which if greater they call *Macaroni*, if leſſer *Vermecelli*) they cut in Pieces, and put in their Pots, as we do Oatmeal, to make their *Meneſtra* or *Broth*, of much Eſteem by the Country People. Theſe boiled and oiled, with a little Cheeſe ſcraped upon them, they eat as we do buttered Wheat or Rice. The Making of theſe is a Trade and Myſtery, and in every great Town you ſhall ſee ſeveral Shops of them. They ſcrape or grate *Cheeſe* upon all their Diſhes, even of Fleſh, accounting that it gives the Meat a good Reliſh which to thoſe that are unaccuſtomed, makes it rather nauſeous or loathſome. *Cheſnuts* roaſted and the Kernels ſerved up with Juice of Lemon and Sugar, are much eſteemed, and by ſome called the *Piſtachio*'s of *Italy*. At *Bononia* they grind them and make little Cakes of the Flower of them, which, though eaten by the Poor, are no deſirable Dainty to a delicate Palate. Roaſted Cheſnuts are a great Part of the Diet of the poor Peaſants in *Italy*; as we have elſewhere noted. They eat all Manner of *Small Birds* as well as the *Germans*, viz. *Wrens*, *Stares*, *Titmice*, *Butcher-birds*, and ſeveral great ones, which we touch not in *England*, as, *Magpies*, *Jays*, *Woodpeckers*, *Jackdaws*, &c. Nay we have frequently ſeen *Kites* and *Hawks* lying on the Poulterers Stalls, as we have already noted in our Deſcription of *Rome*.

They uſe ſeveral Herbs for *Sallets*, which are not yet or have been but lately uſed in *England*, viz. *Selleri*, which is nothing elſe but ſweet Smallage, the young Shoots whereof, with a little of the Head of the Root cut off, they eat raw with Oil and Pepper; in like Manner they eat Fennel, Artichoak alſo they eat raw with the ſame Sauce (the ſame Part of it that is eaten boiled.) In *Sicily*, at the higheſt Village upon that Side Mount *Ætna* that we aſcended, they gave us to eat for a Sallet, the Stalks of a tall prickly Thiſtle, bearing a yellow Flower, I ſuppoſe it was the *Carduus Chryſanthenus*, Dod. which the Rankneſs of the Soil had cauſed to mount up to that Stature; beſides, in moſt of their Sallets they mingle Rockett, *Rachetta* they call it, which to me gives them an odious Taſte. *Curl'd Endive* blanch'd is much uſed beyond Sea, and for a raw Sallet ſeemed to excel Lettice itſelf; beſides, it hath this Advantage, that it may be kept all Winter. Many *Fruits* they eat, which we either have not, or eat not in *England*, viz. *Jejubes* ſold by the Huckſters while they are yet Green: *Lazarole*, the Fruit of the *Meſpilus Aronia*, of a pleaſant acid Taſte, both Fruit and Tree, and exactly like the common Hawthorn, but bigger. *Services* or *Sorbes* the true, as big as little Pears; thoſe that grow with us are the Fruit of the *Sorbus torminalis*. Green Figs, both white and blue in great Plenty, a moſt delicate Fruit when fully ripe, comparable for the Taſte to the beſt Marmalade, and which may be eaten freely without Danger of ſurfeiting. The Huſks or Cods of *Carobs*, called in *Latin*, *Siliqua dulcis*, in *Greek*, κεράτια, the Word uſed, *Luke* xv. 16. and therefore by ſome ſuppoſed to be the Huſks the Prodigal is ſaid to have deſired to fill his Belly with. Indeed we thought them fitter Meat for Swine than Men, for though they had a ſweet Taſte, yet afterwards they troubled our Stomachs, and purged us, but they have not upon all Men the like Effect, for the *Italians* and *Spaniards* eat them ordinarily without any ſuch Trouble, *Love-Apples*, *Mad Apples* both raw and pickled: *Water-melons* which they uſe to eat, to cool and refreſh them, and ſome Phyſicians allow ſick Perſons to eat them in Fevers. They are almoſt as big as Pompions, have a green Rind, and a reddiſh Pulp, with blackiſh Seed when ripe; the *Italians* call theſe *Cucumeri*, whereas Cucumbers they call *Citrulli*. Several Sorts of Gourds, as, *Cucurbita lagenaria*, and *Cucurbita Flexuoſa ſive Anguina*, which eats very well boild in Pottage, *Cucumis anguinis*, which is more eſteem'd, and indeed better taſted than the Cucumber.

The common People both in *Italy* and *Sicily*, eat green chich Peaſe raw, as our common People do common Peaſe. In their Deſerts and ſecond Courſes, they commonly ſerve up Pine-kernels, and in Time of Year green Almonds, alſo a kind of Sweet-meat or Confection, made up of Muſtard and Sugar, which they call *Italian* Muſtard. To cool and refreſh their Wines they uſe generally Snow, where it may eaſily be had,

elſe

elſe Ice, which they keep in Conſervatories all Summer. Without Snow they that are commonly uſed to it, do not willingly drink, no not in Winter. In the Kingdom of *Naples* and *Sicily*, they make a Sort of Cheeſe which they call *Caſeo di Cavallo*, i. e. *Horſe Cheeſe*, for what Reaſon I could not learn. Theſe Cheeſes they make up in ſeveral Forms, ſome in the Faſhion of a blown Bladder, ſome in the Faſhion of a Cylinder, and ſome in other Figures. They are neither fat nor ſtrong, yet well taſted, and acceptable to ſuch, as have eaten them a-while. The Pulp or Body of them lies in Flakes, and hath as it were a Grain one Way like Wood. They told us that they were made of Buffalo's Milk, but we believed them not; becauſe we obſerved not many Buffalo's in thoſe Countries, where there is more of this Cheeſe made, than of other Sorts.

In *Italy* and other hot Countries their Meat is not only naturally more lean and dry than ours, but they roaſt it alſo till it be ready to fall from the Bones, and there be little Juice left in it. Beſides, when they roaſt their Meat, they draw Coals under the Spit, and let the Fat drop on them, the *Nidor* whereof perfumes the Meat, but not to our Guſt, who are not uſed to it, and what they loſe in dripping they ſave in Fewel. Their Roaſting differs not much from our Broiling or Carbonading. I ſpeak this of ordinary Inns, and mean People's Houſes; in great Houſes and Inns it is otherwiſe.

The *Italians* count not their Hours as we do, from twelve to twelve, beginning at Mid-day and Midnight; but from one to twenty four, beginning their Count at Sun-ſet, which is a much more troubleſome Way; the ſetting of the Sun being a moveable Point or Term, and they being therefore neceſſitated to alter and new ſet their Clocks every Day; whereas, Midday and Midnight being fix'd Points, the Clocks need no ſetting a-new. As for *Italy* in general, though the *Italians* imagine it to be the beſt Country in the World, and have a Proverb among them, that *Italy is the Garden of the World*; yet ſetting aſide *Lombardy*, *Campania felix*, and ſome few other Places, the reſt is mountainous and barren enough: The Earth ſo parched up by the Sun-beams, that it bears no Graſs, and (as *Barclay* ſaith) ſeldom yieldeth Grain enough for three Years ſucceſſively, to ſupply the Neceſſities and Uſes of its Inhabitants, whatever they may boaſt of the *Itala gleba*. The Reaſon why the *Italians* are ſo conceited of their own Country is becauſe they ſeldom travel Abroad, and ſo ſee not the Beauty and Fertility of others.

I might have taken Notice of the vaſt and incredible Number of religious Houſes there are in *Italy*. I have ſometimes thought they might in all of both Sexes, amount to eight or ten thouſand. Of theſe the Gentlemen make Advantage for ſuch of their Daughters as either they cannot get Huſbands for, or are not able to give Portions to, ſuitable to their Birth and Quality, they can in one of theſe Houſes for a ſmall Matter, honourably diſpoſe of, and ſettle for their Lives. The Inſtitution of ſuch Houſes as theſe, whither young Women of Quality, who, for Want of ſufficient Fortunes or perſonal Endowments, cannot eaſily provide themſelves ſuitable Matches, might retire and find honourable Proviſion; would perchance be tolerable, yea commendable, were they purged from all Superſtition; the Women not admitted too young, and under no Vow of perpetual Chaſtity, only to leave the Houſe in caſe they married. But becauſe of the Danger of introducing Monkery; I think it more ſafe for a Chriſtian State, not to permit any ſuch Foundations. Buffles are a common Beaſt in *Italy*, and they make uſe of them to draw their Teams, as we do of Oxen; only becauſe they are ſomewhat fierce and unruly, they are forced to lead them by an Iron Ring, put into their Noſes, as our Bear Wards do their Bears. The *Cicadæ* beforementioned. The *Flying Glow-worms*, which are there every where to be ſeen in Summer-time. Theſe flying or winged Glow-worms, are nothing elſe but the Males of the common creeping or unmingled Glow-worm. *Tabuis Columna* relates, that *Carolus Ventimiglia*, of *Palermo* in *Sicily*, having out of Curioſity, kept many unwinged Glow-worms in a Glaſs, did put in among them a flying one, which preſently in his Sight did couple with them one by one, after the Manner of Silk-worms, and that the next Day, the unwinged ones or Females began to lay their Eggs. That the Males are alſo flying Inſects in *England*, though they do but rarely, or not at all ſhine with us, we are aſſured by an Eye-witneſs, who ſaw them in Conjunction with the common ſhining unwinged Glow-worm. Here by the Way it may not be amiſs to impart to the Reader, a Diſcovery made by a certain Gentleman, and communicated to me by *Francis Jeſſop*, Eſq; which is, that thoſe reputed Meteors called in Latin *Ignes fatui*, and known in *England* by the conceited Names of *Jack with a Lanthorn*, and *Will with a Wiſp*, are nothing elſe but Swarms of theſe flying Glow-worms. Which if true, we may give an eaſy Account of thoſe *Phænomena* of theſe ſuppoſed Fires, *viz.* their ſudden Motion from Place to Place, and leading Travellers that follow them, into Bogs and Precipices. *Scorpions*, which in *Italy* ſting not, or at leaſt their Stings are not venemous, as the learned *Franciſus Redi* affirms, though by Experience he found the Stinging of the *African* Scorpion to be mortal, or at leaſt very noxious.

Tarantula's ſo call'd, becauſe found about *Tarentum*, (though we have ſeen of them at *Rome*) which are nothing elſe but a large Sort of Spider, the Biting whereof is eſteemed venomous, and thought to put People into phrenetick Fits, enforcing them to dance to certain Tunes of the Muſick, by which Means they are cured, long and violent Exerciſe cauſing a great Evacuation by Sweat. Theſe Fits *they ſay* do alſo yearly Return, at the ſame Seaſon the *Patient was bitten*. But Dr. *Thomas Cornelius*, of *Cozenza*, beforemention'd, a learned Phyſician and Virtuoſo in *Naples*, diligently enquiring into this generally receiv'd, and heretofore unqueſtion'd Story, that he might ſatisfy himſelf and others, whether it were really true in Experience rejects it. *Cimici*, as the *Italians* call them, as the *French*, *Punaiſe*. We *Engliſh* call them Chinches, or Wall-Lice, which are very noiſome and troubleſome by their Bitings in the Night Time, raiſing a great Heat and Redneſs in the Skin. They harbour in the Straw of the Bolſters and Mattraſſes, and in the Wood of the Bedſteads, and therefore in ſome *Noſocomia* or Hoſpitals for ſick Perſons, as for Example, at *Genoa* the Bedſteads are all of Iron. This Inſect, if it be cruſh'd or bruis'd, emits a moſt horrid and loathſome Scent, ſo that thoſe that are bitten by them, are often in a Doubt, whether it be better to endure the Trouble of their Bitings, or kill them, and ſuffer their moſt odious and abominable Stink. We have of theſe Inſects, in ſome Places of *England*, but not many, neither are they exceſſively troubleſome to us.

32. We departed from *Trent*, intending for *Coira* or *Chur*, in the *Griſons* Country, called in *Latin*, *Curia Rhetorum*. We rode up the Valley where the River *Atheſis* runs, called *Val venoſta*, every five Miles paſſing through a large Village, and one handſome little Town called *Burgo*, and lodged at a ſmall Town called *Bruſole*. We rode through *Bolzan*, a conſiderable Town, and for Bigneſs comparable to *Trent*, and ten Miles further *Maran*, a large Town, and lodged at a Village called *Raveland*. We paſſed through *Latourn*, *Slach*, *Schlanders*, *Maltz*, all Villages and Towns of Note, and laſt of all *Cleurn*, a pretty great walled Town, and then ſtruck up on the left Hand among the Mountains, to a Village called *Tavers*, where we lodged. We rode on through the Snow to *Monaſtero*, where the *Griſons* Country begins, and St. *Maria*, a ſmall Terra, and ſtopp'd at *Gherf*, a Village at the Foot of the high Mountains. In this Country the People uſe a peculiar Language of their own, which they call *Romanſch*, that is, *Lingua Romana*. It ſeems to be nearer *Spaniſh* than *Italian*, though diſtinct from both: Beſides their own Language, they generally ſpeak both *Italian* and *Dutch*, ſo that after we had loſt *Italian* in the Vallies we wondered to find it here among the Hills. Their Wines they bring all out of the *Valtelline* from *Tirano*, about two Days Journey diſtant. The Country at this Time

Time was all over covered with Snow, ſo that they are forced to keep their Cattle within Doors for ſix Months; yet the People ſaid, that thereabouts the Snow did not lie all Summer, no not on the Tops of the higheſt Mountains. Here we obſerved, that to draw their Sleds over the Snow, inſtead of Oxen they made uſe of Bulls, one Bull drawing a little Sled. About *Tavers* we obſerved them ſowing of Duſt upon the Snow, which they told us was to make the Snow melt the ſooner: I ſuppoſe it was rather for Manure. They uſe Stoves in all Places, and good Reaſon they have, the Country being very cold. A great Number of *Chamois* or *Gemps*, [*Rupi capræ*] are taken all over theſe Countries upon the high Hills, as though the People had not told us, we muſt needs have gathered, from the Multitude of Horns we ſaw ſtuck up in the Houſes where we lodged. Bears there are, and Wolves enough, among the high Mountains, but not very many. The Men generally wear Ruffs, and long buſhy Beards. All the People (as far as we had Experience, or could judge of them, in that ſhort Stay we made among them) we found to be honeſt, hearty and civil, and the common Sort very mannerly. Their Houſes are built of Stone, and covered with Shingles of Wood, the Walls thick, and the Windows very ſmall, to fence againſt the Cold. They have no ſtrong Holds or fortified Places among them, nor will they permit any to be erected, having ſo much Confidence in their own Valour, that they think they need no other Defence: Indeed their Country is ſuch, as one would think, none of their neghbouring Princes ſhould covet, unleſs for the Security of his own Territories. We paſſed the Mountain of *Bufalara* in ſeven or eight Hours. In the Top of the Mountain in the Midway, between *Cherf* and *Zernetz*, is an Inn called *Furno*. From *Zernetz* we rode in the Valley of the higher *Engadine*, through *Zuotz*, a great *Terra*, and two other Villages, and lodged at a little Place called *Poute*.

32. The *Griſons* are divided into three Leagues, each of theſe ſubdivided in *Communities*, which have each ſeveral Villages, ſome more, ſome leſs: The *Lega Griſa* has nineteen *Communities*; the *Lega della caſa Dio*, twenty-one; the *Lega Dieci Ditture*, ten. Each *Community* has its chief annual Magiſtrate, (whom in ſome Places they call *Maeſtrale*, in ſome Places *Landman*) and a certain Number of Aſſeſſors or Judges, call'd *Truæder*, by them. Each Village chuſes its Judges by Majority of Votes, every Inhabitant, above the Age of ſixteen, having his Suffrage. Theſe Magiſtrates are chang'd every two Years, but confirm'd every Year, and may be depoſed by the People. The executive Power and Management of publick Affairs is lodged in the *Maeſtrale* or *Landman*, who aſſembles the *Truæder*. Every two Years they have two General Diets, one at *Michaelmas* Day, when they chuſe Governors of Places; the ſecond at St. *John Baptiſt*'s Day, when they take an Account of all their Officers. To theſe Diets each *Community* ſends its Commiſſioners, ſome one, ſome two, who are to act according to the Inſtructions given them. Each League has its Head or Chief; as for Inſtance, the Burgomaſter of *Coira* is always Head of the League *della caſa di Dio*. From the Diet lies an Appeal to the Communities. The *Griſons* pay no Manner of Taxes; the County of *Chiavenna* and the *Valtoline* in *Italy* are ſubject to them, whither they ſent two Bailiffs before *Pluers* was deſtroyed by the falling in of an adjacent Mountain; now they ſend but one to *Chiavenna*; theſe are called *Commiſſario's*. The *Valtoline* is divided into ſix Diſtricts or *Præfecturæ*, each of which has its peculiar Governor ſent thither by the *Griſons*; their Names are, *Bormio*, *Tirano*, *Tellio*, *Sondrio*, *Morbegno* and *Travona*. The People of the *Valtoline*, and of the Country of *Chiavenna*, pay no other Taxes but only for the Maintenance of their Governors.

March 24. We left *Ponte*, and travelled over very high Mountains, in very bad Weather, it ſnowing ſo exceedingly, that we were ſcarce able to open our Eyes; yet by the Way we took Notice, that the People living among thoſe cold Mountains were of a more ſwarthy Complection than thoſe below. *March* 25, We came to *Coira*, the capital City of the *Griſons*, ſtanding upon a River which falls into the *Rhine* about half a Mile below it. It is encompaſs'd with Mountains, except on that Side where the *Rhine* paſſes through a pleaſant Valley of very fine Meadows and Paſture-grounds. The Inhabitants of *Coire* are Proteſtants, except the Biſhop and twenty four Canons, who have no Share in the Government of the Town, the Form of which is much like to that of *Zurich* and *Baſil*; the Citizens being divided into five Companies, each of which chuſes fourteen Senators, who compoſe the Great Council of Seventy: The ſame are choſen commonly again every Year on St. *Martin*'s Day. The Leſſer Council conſiſts of certain Members of the *Great Council*, *viz.* five out of each Company choſen every Year, and five Maſters of the Companies for the laſt Year, making up the Number of thirty. This Council, with the Burgomaſter regent, (whom they call *Statvought*) judge in criminal Cauſes, as Actions of Debt are determined by the five Maſters of the Companies, and ten Members of the Council of thirty. But from them an Appeal lies to the leſſer Council. The *Griſons* have beſides *Coire* two Towns more, *viz.* *Mayfield* and *Eylandts*: Some of their Communities are *Romaniſts*, ſome *Proteſtants*, but moſt of the laſt, the Number of which is computed at 17000 Fighting Men.

March 29. We went from *Coire* to *Walenſtadt*, ſeated upon a ſmall Lake called the *Wallenſtatter-Sea*: This, as well as *Sargans*, through which we paſſed, are *Voghtia*'s of the ſeven Cantons. The 30th, we ferried over the Lake to *Weſen*, and from thence travelled to *Glaris*, one of the thirteen *Swiſs Cantons*: Here they ſhewed us the Horns of the *Ibex*, (which they call *Steinbuck*) not unlike, but ſomewhat longer than Goats-Horns; they told us, that they were found in *Walliſland*, and the Archbiſhoprick of *Saltzburg* in *Germany*; but of the beforementioned *Rupicapræ* or *Gymſes* and *Mures Alpini majores*, called *Marmottoes*, they have great Plenty, as well as of the *Merulæ torquatæ* and *Merulæ aquaticæ*; of the *Urogallus*, or *Cocks of the Wood*, and the *Lagopus* a white Bird like a Partridge, feathered down to the very Claws; but of theſe they have greater Plenty among the *Griſons*. The Inhabitants of the two Cantons of *Glaris* and *Appenzel* are mixt, two thirds *Proteſtants* and one third *Romaniſts*; for the reſt, the Difference of the Government of the ſeveral *Swiſs Cantons* may be reduced under three Heads; the firſt of thoſe who have no Cities, where the ſupream Power is lodged in the People, *viz.* *Uri*, *Swits*, *Underwalden*, *Zug*, *Glaris* and *Appenzel*; the ſecond of thoſe which have Cities, that were ſubject formerly to Princes, where the Form is Ariſtocratical, as *Bern*, *Lucern*, *Friburg* and *Solothurn*; the third of thoſe, which have Cities which were always free, where there is a Mixture of both, being divided into certain Companies, by whom the Magiſtrates are choſen yearly; of this Order are *Zurich*, *Baſil* and *Schaffhauſſen*.

The Canton of *Glaris* is divided into fifteen *Diſtricts*, ſome of which elect five, others ſix Counſellors, ſome more, others leſs, which make up the Senate or Council of ſixty, two Parts whereof are *Proteſtants*, and the reſt *Romaniſts*. The Sovereignty is lodged in the People, who meet every Year on the laſt *Sunday* in *April*, all above ſixteen Years of Age having their Votes to chuſe by the Majority of Suffrages, 1. The *Landman*. 2. The *Stadhalter*, or his Lieutenant. 3. A Treaſurer. 4. A Standard-bearer. 5. The Head Captain, and in Time of War a Lieutenant. 6. The Head Enſign. 7. Three Secretaries. 8. The Apparitor. Each of which has his particular Station and Share allotted in the Government, with ſuch Perſons as are joyned with them in Commiſſion, for the further Elucidation of which, I will refer myſelf to Mr. *Simler* in his *Swiſs* Republick.

The Territory of *Glaris* is about twenty four *Engliſh* Miles long, the Number of Freemen, of both Religions, about 2500. In the Cantons of *Baſil*, *Zurich*, *Bern*, *Lucern*, *Schaffhauſſen*, *Friburg* and *Solothurn*, the Citizens are only Freemen, the Inhabitants of the open Country being Subjects under the Government of Bailiffs, who in ſome Places govern two, in others three,

in others six Years. But in those Cantons which have no Cities, each Countryman is a Freeman, as far as they belong to their respective Cantons, for they have also their Subjects govern'd by Bailiffs.

April 1, We travelled from *Glaris* through *Nafels*, and other Villages near the *Lake of Zurich*, and after an Hour's riding ascended a high Mountain, where we found the Ground cover'd with Snow, and the famous Monastery of the *Benedictine* Fryars, call'd *Eynsidle*, where is the Image of our Lady, who has a peculiar Chapel consecrated to her, visited by many Pilgrims. This Abby is under the Jurisdiction of those of *Switz*, unto which Place we came *April* the 2d, being no more than a Village, but comparable to a large Town; its Goverment is the same with *Glaris*, being divided into six Quarters, each chuses ten Senators, which composes the Senate, consisting of sixty Persons. Their Officers are also the same as at *Glaris*. This Canton, as every one of the rest, sends two *Messi* or Deputies to the general Diet at *Baden*, of which the *Landman* is generally one.

April 3. After we had travelled three Miles along the Lake to *Brunen*, we embark'd for *Altorf*, and having spent three Hours more in our Passage, had a Mile further to *Altorf*, there being no travelling from *Switz* to *Altorf*, unless you will take a Compass of about sixty Miles. It is larger than *Switz*, and has a pretty Church and a Monastery belonging to the *Capuchins*. Here they told us the Story of *William Tell* and the *Lantvogt*; the Statue of the first we saw on the Top of a Pillar, over one of their Fountains, with his Crossbow on his Shoulder, leading his Son by the Hand, and at some Distance a Tower, on which were painted the several Passages of this Story. The Government is the same with *Switz*, the Number of Senators and Manner of Election the same, except that they have a Master of the Artillery, and six Proctors or Councellors besides.

April 4. We return'd to the Lake of *Lucern*, and went by Water within an Hour's travelling of *Stantz*, the chief Village of *Underwalden*, where we lodg'd. Here is a very fair Church, and two Convents, one for the *Capuchins*, and one of Nuns. In this Place, and at *Altorf*, *Switz*, *Lucern*, &c. we saw in the Church-yards, Crosses of Wood and Iron upon the Graves, on some of which hung a little Copper Kettle with holy Water, and many Women coming, with Bunches of Herbs in their Hands, which they dipt in the Kettle, and sprinkled the Water upon the Graves. Such is their Ignorance and Superstition!

This Canton is divided in *Oberwald* and *Underwald*; the capital Village of the first being *Stanner*, as *Stantz* is of the latter. The lower is govern'd by sixty Senators, chosen by eleven Communities, some more, some less. Their Officers and Elections the same as in *Switz* and *Uri*, except that here they change their *Landman* every Year. *Oberwald* has its own *Landman*, Officers, *&c.* so that they would seem to be two distinct Cantons, were it not that they send but two Deputies to the general Diet at *Baden*.

These three Cantons of *Uri*, *Switz* and *Underwalden* have no Corn fields or Vineyards, but only Pasture-Grounds, being supplied with Wine from *Italy*, which is very dear here; and therefore but little drank. The People are generally very honest and good-natur'd, and keep their Houses very clean, but are much given to eating and drinking, having Plenty of plain Things at small Cost.

April 5. We travelled to *Lucern*, crossing part of the Lake. It is a very handsome City, pleasantly situate upon the Lake of the same Name, and divided in two Parts by a River, which arising from the Lake, is cover'd here with three Bridges, one for Carts and Horses, the other two for Foot-Passengers, covered with a Roof, one being near a Quarter of a Mile long; besides which, it has a fourth Bridge covered like the other, but longer, leading to the Church. The great Church, which stands without the Wall, is a very lofty Structure, over the Western Door of which is the biggest Organ that ever I saw, the Hollow of the greater Pipes being capacious enough for a Man to creep into. They told us, that their Great Council consisted of an hundred and thirty six, who continue in Office during Life, and when one dies, the rest chuse another in his Place. It has two Presidents, whom they call *Sculteti*, who also continue for Life, but preside in their Turns every other Year. For their Manner of chusing these Senators and other Officers, I will refer myself to *Simler*. All the Inhabitants of the Territories belonging to this City are Subjects, and divided into nineteen or twenty *Prefecture*, but they pay no more than five *Batz*, or a Hen a Man *per Annum* to the Governor. From *Lucern* we travell'd, *April* the 6th, fifteen Miles to *Zugh*, (*Tugium* in *Latin*) seated at the Side of a small Lake, but it is less by one half than *Lucern*. The Government here is popular, like those of *Uri*, *Switz*, and *Underwalden*; but besides the City, the three *Communities* of *Eyry*, *Mensinguen* and *Baar* have a Share in the Government. Their Magistrates, Officers and Elections the same as in *Uri* and *Switz*. To the General Diet the City sends one, and the three *Communities* the other Deputy. The Nomination of the *Landvogts* or Governors in the Country belongs once to the City and twice to the Communities.

The Lake of *Zugh* (if you believe the Inhabitants) has greater Variety of Fish than any other of *Switzerland*; those they named to us were, *Eels*, *Carp*, *Perch*, *Trouts*, *Salmons*; which is very strange, by Reason of its great Distance from the Sea; *Esch*, called *Grayling* in English, *Trisea* or the *Eel-pout*, *Pikes*, (of which we saw one weighing thirty Pounds) *White-fish* or *Alberlin*, which is taken also in the Lake of *Bala* in *Merionethshire* in *Wales*, and is call'd there *Guiniad*; and in *Huls-water* near *Perith* in *Cumberland*, and there call'd *Schelly*; *Hasler*, a Fish I take to be the same with our *Charre* in *Winandenmere* in *Westmorland*, and the *Torgoch* of *North Wales*; *Balla*, *Nase*, (call'd *Nasus* by Naturalists) *Breams*, *Crevises*, &c. and many more. In the shadowy Lakes about *Sant* and *Zug*, we found *Anblatum Cordi*, or *Dentaria aphyllos*. From *Zug* we rode *April* 7. in five Hours to *Zurich*, of which we have given an Account before.

April 13. We travell'd thence four good Leagues to *Mellingen*, a free Town, not far from *Baden*, and passing through *Lensburg*, lodged at *Arauw*, a considerable Town upon the *Aar*, four short Leagues from *Mellingen*. The 14th we pass'd thro' no considerable Place till we came to *Solothurn*, nine Leagues from *Arauw*, which, though the Head of a Canton, is not considerable either for its Strength or Bigness. *April* 15, taking a round-about Way out of the ordinary Road to *Geneva*, we took a View of *Bern*, six Hours riding from *Solothurn*, that we might not leave *Switzerland* without seeing it.

Bern is a very handsome City, for though the Houses be not very high, yet they are well built of Stone. The chief Street which is very long, has Cloysters on both Sides; it lies stretched out in Length upon a Hill, resembling a Peninsula, being almost encompassed by the River, that side where it is not being strongly fortified with Bastions and Outworks. The Founder of this City, as also of *Friburg* in *Switzerland*, and of *Friburg* in *Brisgow*, was *Berchtoldus* Duke of *Zerin*, unto whom they have erected a Monument in the great Church, one of the neatest Stone Fabricks in all *Switzerland*. The Territories of this City are of such an Extent, as to comprehend one third Part of all the Country of the *Swiss*, being divided into sixty Bailyages, besides four others they have in common with *Friburg*. The *Landvoghts* or Bailiffs continue in their Stations for six Years, which makes them very rich without exacting upon the People. They keep here five or six Bears in a Pit, which are often climbing up and down the Fir-Trees that grow in the Pit. The Arms of *Bern* is a Bear, alluding perhaps to their Name, this City being the first that coin'd the Money call'd *Batze*, (signifying a Bear's Paw) from the Figure of a Bear stampt upon it, which was afterwards imitated by all the rest of the Cantons.

April 17. We travelled from *Bern* to *Friburg*, a very handsome City and likewise the Head of a Canton; its Situation

Situation is much the same as *Bern*, upon a Hill, almost surrounded with a River, and encompass'd with Hills, except on that Side where it is joined to the Land.

April 18. We travel'd from *Fribourg* through *Moulton* to *Lausanna*, a great Town and an University; and *April* the 19th continued our Journey by the Way of *Morges*, *Rolle* and *Nion*, considerable Towns upon the Lake of *Geneva* and *Verfoy*, a small Place on the Lake near *Geneva*, belonging to the *French*, and came the same Day to *Geneva*, where we staid for three Months.

The Governments of *Solothurn*, *Bern* and *Friburg*, are much the same as that of *Lucern*. In *Solothurn* the Great Council consists of One Hundred and Fifteen, the Lesser of Thirty-five; if one happens to die, the Thirty-four remaining chuse another out of the One Hundred and Fifteen, and his Place is supplied out of the Citizens. In *Bern*, the greater Council is composed of Two Hundred, and the lesser of Forty-two. In *Fribourg* the greater Council is of Two Hundred likewise, and the Lesser of Twenty-four. All these Cities have two *Scouts* or Consuls, who rule every other Year each in his Turn. He that desires a more ample Account of the Government of these and all other *Helvetick* Cities, may consult *Simler de Rep. Helvet.* Each of the Protestant Cantons acknowledge a certain Saint for their Patron, whose Image they stamp upon the Reverse of their Money. The Protestant Cantons are, *Zurich*, *Bern*, *Basil*, *Schaffhausen*, and Part of *Glaris* and *Appenzel*. That which breeds frequent intestine Differences among the *Swiss*, is the Business of the common Bailiwicks; for the Popish Cantons, being more in Number than the Protestants, they send Bailiffs to those Places twice to the Protestants once, who are often oppress'd and injured by the Popish Bailiffs, and the *Switzers* being very jealous on both Sides in their Religion, *hinc ille lachrymæ*. On the other Hand, the Protestant Cantons, though fewer in Number, yet are the more powerful: Besides that, their Land is better, very like ours in *England*. The *Romanists* are accounted the better Soldiers, and good Reason they have, being more exercised in War, serving the *Spanish* and *French* Kings, as being of the same Religion. Besides, the *Zurichers*, who anciently had the Reputation for Valour, are now much given to Merchandize, and to accumulate Riches, and so taken off from Martial Studies and Exercises. The *Bernese*, though they have far the greatest and best Territory of all; (so that it is said they can arm as many Men as the Dutchy of *Milan*, send into the Field 100,000 Soldiers, and leave enough at Home to till the Land) yet have they no Reputation for Soldiers: They lost their Credit quite in the late Skirmish with the *Lucernese*, who account them rather *Savoyards* than *Switzers*. All the Cantons of *Switzerland* coin Money, except *Appenzel*, *Underwald* and *Glaris*, of which *Glaris* formerly hath coined, though now it doth not. All the *Switzers* in general are very honest People, kind and civil to Strangers: One may travel their Country securely with a Bag of Gold in his Hand. When we came to our Inns, they would be troubled if we distrusted them so far as to take our Portmanteaus into our Lodging Chambers, and not leave them in the common Dining-Rooms. They keep their Houses very clean and polite, like our Housewives in *England*. For Plants, going from *Zurich* to *Mellingen*, we observed common Goosberry in the Hedges and by the Way-sides very plentifully, and in some Places Barberries. *Sigillum Solomonis* and *Herba Paris* are the most common Plants that grow in this Country in the Woods and Hedges every where; *Annonymus flore Coluteæ* on the Mountains near *Zurich*; from *Arauw* to *Solothurn*, *Helleboraster Maximus* on the Hills Sides, as also *Christophoriana*, not to mention *Fumarica Bulbosa* every where growing in the shady Lanes.

Geneva is pleasantly seated at the lower End of the *Lacus Lemanus*, now called *Geaffer-zee* or the Lake of *Geneva*, upon a Hill-side respecting the Lake; so that from the Lake you have a fair Prospect of the whole Town. It is divided by the River *Rhodanus* or *Rhosne* into two Parts, which are joined together by two wooden Bridges, one of which hath on each Side a Row of Houses, after the Manner of *London* Bridge, only they are low. The two principal and indeed only considerable Streets in the Town are, the Low Street, *i. e. Rue bas*, which runs along by the River and Lake-side, and the High or Great Street, *i. e. Rue Grand*, which runs up the Hill. The City is indifferently strong, and they have lately been at great Expences to fortify it, *à la moderna*, with Ramparts and Bastions of Earth. Though it be small, yet it is very populous, being supposed to contain 30,000 Souls. St. *Peter*'s Church, formerly the Cathedral, is handsome and well-built; and in it is a stately Monument for the Duke of *Rohan*.

The Citizens are very busy and industrious, subsisting chiefly by Trading, the whole Territory of this Republick being not so great as some one Nobleman's Estate in *England* for Extent of Land. All Provisions or Victuals are very plentiful and cheap at *Geneva*, especially Milk, Meats, the neighbouring Mountains feeding Abundance of Cattle. The Tops of *Jura Saleve*, and other high Mountains of *Savoy*, *Dauphine*, and the *Alps*, where they are bare of Wood, put forth very good Grass so soon as the Snow is melted off them, which usually is about or before the Middle of *May*: And then the Country People drive up their Cattle to Pasture, and feed them there for three Months Time. Upon these Hill-tops they have here and there low Sheds or Dairy-houses, which serve the Men to live in, and to make their Butter and Cheese in so long as they keep their Beasts above. The Men I say, for they only ascend up thither, and do all the Dairy Work, leaving their Women to keep House below it, as being too toilsome for them to clamber up such steep Hills. By Reason of these Cotts, it is very convenient Simpling upon the Mountains; for if a Man be hungry or thirsty, he may soon find Relief at one of them. We always found the People very kind and willing to give us such as they had, *viz.* Brown Bread, Milk, Whey, Butter, Curds, *&c.* for which we could scarce fasten any Money upon them. For the Temper of the Air, in respect of Heat and Cold, *Geneva*, I think, is very like *England*, there being no great Excess of either Extreme. The City is well governed, Vice discountenanced, and the People either really better, or at least more restrained than in other Places, though they do take a Liberty to shoot, and use other Sports and Exercises upon the Lord's Day; yet most of their Ministers disallow it, and preach against it,

33. We shall now take our Leave of these Parts of *Europe*, with the Satisfaction of having given the Reader such Accounts of them as cannot fail, with any reasonable Degree of Attention, to furnish him with just Ideas both of Places and Persons; of the Country of *Italy*, of the principal Cities and remarkable Places therein, and of their Inhabitants. We might, indeed, have given him later Travels, but against these we had several Objections, some of which it may be proper to mention. Modern Travellers commonly visit *Italy* for some particular Purpose; one is an Antiquary, and his Business is to consider Monuments, transcribe Inscriptions, collect Medals, and write tedious Accounts of them. Another has a Taste for Painting, and every City that he passes through, furnishes him with a fine Catalogue of Pictures, and which is no less valuable, an Opportunity of discovering to how great a Degree he is a *Connoisseur* by his Remarks upon it. A third, perhaps, is furiously addicted to the Classicks, and his great Point is to shred out by *Virgil*, *Horace*, *Ovid*, &c. and where-ever he comes, gives you their Description instead of his own. A fourth, it may be, is a Politician, and he entertains you with a Recital of the several Families through which every little Principality has passed, before it fell under the Power of the House of *Austria*, the Kings of *Spain*, the Pope, the *Swiss* Cantons, or the State of *Venice*. A Fifth, possibly, may be a *Virtuoso*, and insists entirely upon Curiosities,

so

ſo as to render his Book a Collection of Diſcourſes or Diſſertations upon a vaſt Variety of Subjects extremely agreeable to a few, and abſolutely uſeleſs to all the reſt of the World.

I would not be underſtood to cenſure theſe Writers in a dictatorial Manner, or to prejudice my Readers againſt them; each and all of theſe Books may be uſeful, inſtructive and entertaining; but they are not fit for a Collection, becauſe, if we take one we muſt take all, in order to render the View complete; and this would ſwell our Work not only beyond its due, but beyond all Limits; and, after all, anſwer the Purpoſe but indifferently: Beſides, in moſt of theſe modern Books of Travels, you will find continual References to the Authors that we have uſed, becauſe ſuch Writers are themſelves ſatisfied, that they cannot give better or more exact Deſcriptions; and this being the Caſe with reſpect to thoſe Things that the Generality of Readers deſire moſt to be acquainted with, it follows for this very Reaſon, ſuch Travels ought to be preferred in a Deſign of this Nature, and the Treatiſes of modern Travellers left to the Peruſal of ſuch as, from their having a like Taſte to this or that Writer, incline not only to read but to ſtudy his Performance.

In regard to the principal and general Ends of viſiting Foreign Countries, in order to take a View of the moſt remarkable Places in them, to examine their Situation, Excellencies and Defects, the Nature of the adjacent Territories, and their Produce; to obſerve the Governments, Number of People, Revenues, the Condition, Inclinations and Manners of the Inhabitants, and to take Notice of the Particulars for which they chiefly diſtinguiſh themſelves from other Nations; theſe, as they are the profeſs'd Intentions of the Authors we have inſerted; ſo it muſt be allowed, that they have executed them with great Diligence, Fidelity and Spirit. Wherever their different Circumſtances, different Qualities and different Manner of Travelling, may be ſuppoſed to have given them an Opportunity of making different Obſervations or Remarks upon different Places, we have been careful to ſupply the Reader with their ſeveral Works; ſo that all their Diſcoveries are united in this Body of Travels, with as little Repetition as it is poſſible.

As for Inſtance, *Miſſon*, *Burnet*, and *Ray*, all travelled through *Switzerland*; and yet their Accounts are very different from each other: The firſt confined himſelf chiefly to the Road, and deſcribes only the Places through which, in their ordinary Rout to *Italy*, moſt Travellers muſt viſit. The Second having greater Leiſure, and a Mind of another Turn, is leſs ſolicitous about Places, and more concerned about Perſons; ſo that from him we receive as clear and diſtinct Informations, as to the Tempers and Manners, their Notions in Religion and Politicks, as if we had paſſed as much Time as he did among the *Swiſs*. The Third differs from them both, ſpeaks of Places and Perſons too, and takes in beſides Abundance of Points, that from their Attention to their particular Views had eſcaped the other two; ſo that this may be juſtly reckoned a Kind of Supplement to the other Travels; and, by comparing all three, the Deſcription may be render'd compleat.

Again, As to *Loretto*, and the holy Houſe there, it is mentioned by each of our Travellers, and yet there is little or nothing of Repetition in their Accounts; but there is one Thing very ſingular in Mr. *Ray*'s, that inſtead of entering into a long Detail of all that he ſaw and heard there, and from thence remarking upon and pointing out all the Abſurdities and Inconſiſtencies of that extravagant Fable, he contents himſelf with tranſcribing, which neither of the other two had done, the authentick Account of honeſt Father *Codrington* in plain *Engliſh*; which furniſhes us with ſuch a Hiſtory of Things, as renders Reflections and Remarks entirely needleſs. His Travels through *Naples*, *Sicily* and *Malta*, are in reſpect to thoſe who have gone before, abſolutely new, and carry us to the very Frontiers of *Europe* on that Side; and with reſpect to the laſt mentioned Iſland, I very much doubt, whether there is a better Deſcription extant in any Language. It muſt be, indeed, acknowledged, that he runs ſometimes into very long Digreſſions upon Points of natural Hiſtory; and the Reaſon that I did not lopp off theſe Digreſſions was, their being of general Uſe, and ſerving to illuſtrate the ſame Points, where-ever they occur; ſo that conſidered in this Light, they are very uſeful as well as very entertaining.

It was the Deſign of Mr. *Ray* and his Company to have taken a View of all the Provinces of *France* that lay in their Way to return Home, and to have examined them with the ſame Diligence and Accuracy as they had already practiſed in their Travels through *Italy*: But this Scheme of theirs was defeated by the Difference that happen'd between the two Crowns, the *French* having thought fit, in the firſt *Dutch* War in King *Charles* the Second's Reign, to declare for that Republick againſt *Great Britain*; and, in Conſequence of that Declaration, order'd all the Subjects of the *Britiſh* Crown to quit the Territories of *France* within a certain Time. This obliged Mr. *Ray* and his Company to alter their Intention and Manner of Traveling; ſo that inſtead of looking into and enquiring after every Thing, they were conſtrained to make their Journey in the common Way, and to confine their Acquaintance entirely to the publick Houſes where they lodged, and the People to whom they applied for Bills of Exchange, and other neceſſary Purpoſes, excepting ſome few Places, of which Mr. *Ray* has left us ſome Account, and Mr. *Skippon* a larger, which ſhall follow in the next Chapter.

It may not be amiſs to take Notice here, that Mr. *Skippon* kept alſo a diſtinct Journal of his Travels thro' the *Low Countries*, *Germany* and *Italy*; but as moſt of the Particulars in them, is different from what we meet with in Mr. *Ray*, are either honorary or monumental Inſcriptions or Accounts of Engines and Machines, we were unwilling to interſperſe them with Mr. *Ray*'s Obſervations, becauſe they would not only have lengthen'd this Section beyond due Bounds, but alſo have afforded the Reader very little that is new, ſince they are already included in another Collection. But it is now Time to finiſh theſe Remarks, in order to open the next Chapter, which relates to the two great Kingdoms of *France* and *Spain*.

But before we come to this, we ſhall take the Liberty of ſuggeſting, that if modern Travellers through the *Low Countries* would examine the new Manufactures that ſince theſe Gentlemen viſited them are introduced there, and are exported from thence not only into *Germany* and the North, but alſo into the ſeveral Kingdoms of *Europe* and the Plantations in *America*, dependant upon them, it would be a prodigious Service to this Country. In *Germany* alſo there are many Enquiries to be made, that would be highly uſeful and in their Conſequences very beneficial in reſpect to Mines more eſpecially, ſince we are well aſſured, that as moſt of the Diſcoveries, in relation to the Working them to Advantage, have hitherto been brought from thence, by the Care of the *Crawley* Family, and others intereſted in Iron Works here; ſo there are ſtill ſeveral Methods practiſed there, which are not yet known, or at leaſt not generally known to our People.

In *Italy* alſo there are many Things relating to the the Silk Manufacture that deſerve to be enquired into, and we may very well gueſs at the Importance of ſuch Enquiries, by the Reward given to Sir *Thomas Lombe* for bringing over that celebrated Invention, which has been ſo ſucceſsfully executed in the Machine erected at *Derby*. But excluſive of the Manufactures, it would be of great Conſequence to the Publick, if any Method could be found to open new Markets for Raw Silk; the obtaining which, in the Channel whereby it now comes, ſtands the Nation in vaſt Sums; of which, whatever could be ſaved, would be ſo much clear Gains, and conſequently the general Balance of our Trade would be much more in our Favour.

The Trade of *Naples* and *Sicily* alſo is very capable of being extended and improved, ſince it is certain, that the *French* draw very conſiderable Sums from thoſe Kingdoms

Kingdoms for Commodities and Manufactures which they might receive from us, and though ſome People entertain a Notion, that ſince thoſe Countries fell under the Dominion of the Houſe of *Bourbon*, we are put under greater Difficulties in dealing with their Inhabitants; yet it is very certain we have ſtill a great Advantage over the *French*, which might be rendered of higher Conſequence than hitherto it has been; I mean, the trading with theſe People for their own Goods and Manufactures, which, as on the one Hand it would give us the Preference with reſpect to them, ſo on the other Hand it would increaſe the Shipping employed by us in this Part of the World, and likewiſe enable us to export their Commodities into ſeveral Parts of *Europe*, as well as to our Colonies in *America*.

To ſpeak the Truth, travelling with a Commercial View, though ſo viſibly advantageous to us, has hitherto been very little practiſed, more eſpecially of late Years; and yet one would think Enquiries of this Nature may prove very ſatisfactory, and even as entertaining as the looking after fine Statues, the Pictures of great Maſters, Medals, Bronzes and other Curioſities; ſearching after which take up ſo much of the Time of moſt of our Travellers. Not that I am by any Means an Enemy to Taſte, but that I think in our preſent Condition, ſome Reſpect ſhould alſo be had to our Intereſt, and that in Proportion, as our Expences are increaſed by the Share we take, and are long like to take, in the Affairs of the Continent, ſo we ſhould contrive, if poſſible, to make ourſelves ſome Amends, by enlarging and promoting our Commerce, which, whatever Way thoſe Affairs turn, is the only Means by which we can ever be made the better for them.

CHAPTER IV.

Containing TRAVELS through *Spain*, *France* and *Navarre*, with Deſcriptions of the ſeveral Provinces and leſſer Diſtricts of thoſe great Countries; of the chief Cities and Ports in them, and of the Commodities and Manufactures, for which they are principally famous.

SECTION I.

The Travels of Francis Willoughby, *Eſq*; *through the Kingdom of* Spain; *with Obſervations on the Climate and Soil, as well as Produce of the Country*; *Accounts of natural Curioſities, remarkable Inſcriptions, principal Commodities and Manufactures, and of the Temper, Genius and Cuſtoms of the* Spaniſh *Nation. Interſperſed with ſome Remarks by another Hand.*

1. *An Introductory Account of what is to be expected in the following Section.* 2. *The Author begins his Journey from the County of* Rouſillon, *and enters the Kingdom of* Spain *through a very barren and deſart Country. A large Deſcription of the Manner of Gathering, as alſo an Account of the Uſes and Value of Coral.* 3. *The Country of* Catalonia *deſcribed, as alſo the remarkable Mine of* Amethyſts, *at the Hill of St.* Sigminont. 4. *Of the Salt Mines both white and red in this Province*; *and of the famous Dutchy of* Cardona. 5. *An Account of the Lead-Mines in* Catalonia, *and of the poor living and wretched Condition of the Inhabitants. The City of* Tortoſa, *the* Jaſper *Mines, and other Things remarkable in the Author's Journey to the Banks of the River* Ebro. 6. *A curious and copious Account of the City and Kingdom of* Valentia; *the Univerſity there, and of the very low State of Learning therein.* 7. *An Account of the Sugar Works at* Olives *and at* Gandia, *and of the great Fertility of the adjacent Country.* 8. *Obſervations made by our Author in his Travels through the Kingdom of* Murcia, *the Poverty of the Country, and groſs Ignorance and Superſtition of the People.* 9. *A Deſcription of the Kingdom and City of* Granada, *and of the moſt remarkable Places in its Neighbourhood.* 10. *The Author proceeds to the famous City of* Sevil, *an Account of the moſt remarkable Things there, with two famous Inſcriptions to the Honour of* Ferdinand the Wiſe, *and the Family of the great* Columbus. 11. *Of the Country from* Sevil *to* Madrid, *including a Deſcription of the City of* Cordova, *and ſeveral other Places.* 12. *The Author's Arrival at, and Deſcription of* Toledo, *his Journey from thence to the capital City of* Madrid, *with an Account of what he ſaw moſt remarkable there.* 13. *His Journey from thence to* Burgos, *and from that City to the Province of* Guipuſcoa. 14. *An Account of the Principality of* Biſcay, *and a particular Deſcription of the ſtrong Town and Port of St.* Sebaſtian. 15. *A very large and entertaining Account of the Diſpoſition, Manners, Cuſtoms, Peculiarities, good and bad Qualities,* &c. *of the* Spaniards. 16. *Some additional Remarks by another Hand.* 17. *Concluſion of the Section, and ſome Obſervations on the moſt remarkable Paſſages therein.*

THE great Deſire Mr. *Willoughby* had to travel through and examine ſuch Countries as were leaſt like his own, that his Obſervations and Remarks might furniſh him with a greater Variety, was the Occaſion of this Journey into *Spain*, in which he parted from Mr. *Ray*, and the reſt of his Company, and joined with ſome other *Engliſh* Gentlemen who were reſolved to make the Tour of that Country. It may not be amiſs to inform the Reader, that, from the Time of King *Charles*'s Voyage to that Country, while Prince of *Wales*, in Hopes of Marrying the *Infanta*, the *Engliſh* Nation had acquired ſo ſtrong, and ſo univerſal a Diſlike both to the Country, and to the People, that very few of our Gentlemen that went Abroad, inclined to viſit it; ſo that we had but very indifferent Accounts of what was remarkable there, as may be ſeen, by conſulting the Books of Geography, printed here of an elder Date. After the Reſtoration a very different Spirit prevailed, King *Charles* the ſecond, during his Exile, had travelled much, and among other Countries viſited this, and frequently diſcourſed of the Singularities he had ſeen there, and of the odd Humour and uncouth Diſpoſition of the People. Theſe Diſcourſes of the King's, raiſed the Curioſity of many, and excited in them a Deſire of viewing Places they had otherwiſe never wiſhed to ſee, and converſing with People for whom they had long had both an Averſion and Contempt. But beſides there were other Reaſons that induced Perſons of very different Tempers to think at this Time, a Journey through *Spain* might afford Matter of Inſtruction, as well as Amuſement, which was the Caſe of Mr. *Willoughby*, who had heard that there were various Mines and Manufactures, as well as a Multitude of natural Curioſities in that Country, which might very well juſtify the ſpending a few Months in ſurveying and committing to Paper, an Account of them,

them for the Improvement of others as well as his own Satisfaction. If the ſhort Time that he ſpent in his Paſſage through this Kingdom, did not allow him to ſearch into and after every Thing, in as diligent a Manner and with as much Exactneſs as he deſired; yet it muſt be allowed, that he has given us a very judicious and accurate Account of all that he ſaw, ſo as to afford a true, if not a pleaſing Picture of *Spain* and its Inhabitants, at the Time he viſited them; the Reading of which will enable us to form a very juſt Notion of the Places and the People, which is the great End of Travelling, and the higheſt Advantage that can reſult from the Peruſal of Books of this Kind. I have met with a Copy of theſe Travels, which formerly belonged to Sir *Philip Skippon*; and in which there are contained ſome Explanations and Additions, which are here taken in, and conſequently render theſe Travels more curious and valuable. The Neceſſity of keeping within Bounds, renders it improper to extend this Introduction farther, and therefore we will now proceed without Ceremony to the Travels themſelves.

2. *Auguſt* 31, 1664. We left *Bagnols* in the County of *Rouſſillon*, being the laſt Town belonging to the *French*, and at about three Fourth's of a League's Diſtance came to a great Stone erected here for a Boundary between *France* and *Spain*, and paſſing very bad Way among deſolate Mountains, after many Hour's riding, we came to *Lanſa*, the firſt Town of the King of *Spain*'s Country. All along theſe Mountains grow Roſemary, common Furze or Gorſe, and *Agnus caſtus* of two Sorts, the one with a carneous, the other with a blue Flower. From *Lanſa* we went on the ſame Day as far as *Cande Creux*, five Leagues or twenty *Engliſh* Miles from *Bagnols*. Among theſe Mountains we met with no Brooks, and ſcarce any Water. *Sept.* 1. We intended to have ſeen the Coral Fiſhing here; but the windy Weather hinder'd us. The Sea muſt be very calm and ſmooth, elſe it is impoſſible for them to fiſh for it. It grows downwards (as the Urinators told us) under the hollow Rocks, and not upwards as Trees. I believe rather, that it grows indifferently, either upwards or downwards, according to the Situation of the Rocks. The Engine they make Uſe of for getting Coral is, a great Croſs of Wood with a conſiderable Weight of Lead faſten'd at the Center, to which alſo a ſtrong Rope is fixed, and at each Corner there are ſtout Nets made of ſmall Cord: They go out in little Boats, and let down this Croſs; and when they have found a Rock at the Bottom of the Sea, he that manages the Rope, thruſts it into the Hollows, getting in one or two of the Corners; and if there be any Coral, it entangles in the Nets at the End of the Croſs, by which it is torn off and brought up. The natural Colour of the Coral, while it is alive and growing to the Rocks, is a pale carneous; but when the Scurf (which anſwers to the Bark on Trees) is rubbed off, it is red. The Coral, that dies or is broken off from the Rocks, looſes that carneous Scurf or Bark in the Sea, and becomes red, though ſometimes it gets a greeniſh white Ruſt. They ſay it is fifty Years before it comes to its full Growth; but that, I conceive, is an ungrounded Conjecture; they ſometimes, but very rarely, find Branches of three or four Pounds Weight. It rots, dies, grows light, Worm-eaten, and full of Holes like Wood. They all affirmed it to be hard and not ſoft, as it grows under Water, contrary to the current Tradition of the Ancients, *Mollis fuit herba ſub undis*. I believe the outward Scurf or Bark may be ſoft, it eaſily crumbling off afterwards, which might give Occaſion to the Fable. They told us, that a Piece of Coral having the carneous Scurf upon it (wetted) is juſt the ſame as when it is firſt taken out of the Sea. The beſt Coral, rude as it is found, is worth a Piſtole the Pound, or two or three Pieces of Eight: Poliſhed and wrought into Beads, Bracelets, *&c.* at *Marſeilles* it is ſold for thirty, forty, and ſometimes ſixty Sols, (*i. e.* ſo many Pence) the Ounce. They find here white Coral alſo, but very rarely.

To this Account of our Author, the following Particulars may be added

The Opinion of the Ancients was clearly that it was a Plant, but this Notion was afterwards queſtioned by ſeveral very learned and great Men; but at this Time of Day, when Opinions in Matters of this Kind are not ſo much regarded, we are ſatisfied from Variety of Experiments, that the old Notion is a Matter of Fact, that it is really a Plant which is petrified, or render'd hard by the Sea-water, that it produces Flowers which are actually viſible; that in the Flowers there are ſeed, though entangled in ſuch a Manner in a thick clammy white Juice as not to be diſcerned. It does not grow either at the Bottom of the Sea, as *Kircher* thought, or on the Sides of Rocks, as our Author and moſt learned Men have believed, but at the Top of Rocky Caverns, ſhooting directly towards the Center of the Earth. It is not true that it has any Root, for it is fixed to the Rock by a thin ſmall Plate, and never ſpreads itſelf by darting Fibres upwards, but grows by attracting its proper Nouriſhment from the Sea-water, though its Pores, which are viſible enough, its Seed are carried by the Waves and the thick glutinous Liquor in which it is contained, ſticking to the Rock, affords it thereby the Means of growing, but the Structure of it is ſuch, that it cannot grow but vertically in the Manner before-mentioned.

The principal Coral Fiſheries are thoſe in the *Perſian* Gulph, in the *Red-Sea*, in the *Sicilian* and *Neapolitan* Seas, upon the Coaſt of *Africa*, upon the Coaſts of *Minorca*, *Corſica*, and *Provence*; but it is agreed that no Place yields either better, brighter, or greater Plenty of Coral, than at Cape *Quiers* in *Catalonia*, which is the very Place our Author ſpeaks of: The Time in which they fiſh for it, is from the Beginning of *April* to the End of *July*. The beſt Account we have of any Coral Fiſhery, is that managed by a *French* Company, at a Place called the *Baſtion of France*, on the Coaſt of *Africa*; and as Experience has taught all that are concerned in this Trade, to purſue it in the ſame Manner, or at leaſt very nearly in the ſame Manner, one Deſcription will ſerve as well as many. When we ſay that theſe are the principal Coral Fiſheries, we do not mean that there may not be others; for we know there are both in the *Eaſt Indies* and the *Weſt*, but they are ſmall and inconſiderable in Compariſon of thoſe that we have mentioned, in Reſpect as well to the Coral which is gathered, as to the Quantities that are gathered; and perhaps it might be worth while to conſider, why Coral grows plentifully in ſome Seas, rarely in others, and in many not at all. But at preſent let us ſpeak of the Manner in which this Commerce is carried on.

The Coral Fiſhers, or as our Author calls them, *Urinators*, come a little before the Seaſon begins, to the *Baſtion of France*, without either Tackle or Tools, without Veſſels, and without Money. The firſt Thing they do is to ſeparate into Crews. The Crew of a Coral Fiſhing-boat may conſiſt of ſeven, but it is generally compoſed of eight. The Patron, or Maſter of the Boat, the Man that throws the Croſs, and ſix Seamen that manage the Boat and aſſiſt in dragging the Machine aboard. Upon applying to the Company, they are furniſhed with a proper Veſſel, which the *French* ſtile *Satteau*, that is a long ſharp Boat with very large Sails, ſo that they go at a great Rate, and are not eaſily taken. They are likewiſe furniſhed with all Kind of Tackle and Proviſions upon Credit. Then they enter into Articles for the Price of the Coral, which is generally fixed at a *French* Crown a Pound, or thereabouts. They likewiſe engage to ſell all that they take at that Rate, upon Pain of corporal Puniſhment if they are detected in a clandeſtine Commerce. Thus equipp'd, they proceed to Sea, but they are not obliged to deliver their Coral till the Seaſon is over. Then each Boat's Crew brings their Stock on Shore, where it is divided into thirteen equal Parts, of which the Maſter of the Veſſel has four, he that manages the Machine two, and each of the Crew one; the thirteenth Part belongs to the Company, and goes in Diſcharge of the Equipment. In a good Seaſon, a Boat will bring twenty five hundred Weight of Coral, from whence the Reader may judge of the Profit which attends this Fiſhery; and if he deſires to be informed of the total Value, it is enough

to

to say, that it is thought a very flourishing Season, when two hundred of these Vessels are employed. The Business of Coral fishing is both laborious and dangerous, it requires great Skill and Dexterity to heave the Cross, and no small Labour and Diligence to get it on board again, besides the great Risk they run from Storms, Accidents in their Fishing and Pyrates, all which taken together, keep the Coral Fishers so poor, that the Company never wants Servants.

As for the Uses of Coral, one may safely reckon three. First, those for which it serves in Physick, and there want not many Writers who have raised these very high, and suggested, that Wonders might be done by Tinctures, Elixirs, Magisteries, and other Preparations of Coral, which in Process of Time, however, have been exploded, and are grown altogether out of Use. But from the Powder and Salt, and some other Medicines more easily made, and of as great Efficacy as the former, since Coral can only operate as a Sweetner, and as an Absorbent, it is still a good Thing in this Respect, and great Quantities of it are continually vended. The second Use it is put to, is for Toys, such as Necklaces, Bracelets, adorning Rock and Shell-Work, and other Purposes of the like Nature. Lastly, it is exported into the most distant Parts of the World, where it is in very high Esteem, particularly in *Persia*, and among the *Tartars*. But the best Market in the World (if it could be got thither) is *Japan*; where it is esteemed beyond all precious Stones whatever, Emeralds, Rubies and Diamonds themselves not excepted; and this for the best Reason in the World, because all these Jewels they have, but Coral they have not. The Coral that is commonly brought to Market is either red or white, the former is employed in Toys, and the latter sold to the Apothecaries; but besides these, there are some Pieces of a flesh Colour, and some Green, but this comes from *America*. When it is wrought into Beads and Necklaces, it sells in the *Levant* for about five Shillings an Ounce, sometimes for more. It has been already observ'd, that large Pieces of Coral are a very great Rarity, and this the famous Mr. *Lemery*, and some other learned Persons ascribe to the Nature of the Plant, but without any kind of Reason, except this may pass for one, that Coral is of a very slow Growth, and that must be allowed to be the true Reason. For Coral requiring many Years to reach a large Size, and the Coral Fishers pursuing their Trade constantly every Season, it must necessarily follow, that scarce any large Coral can be obtained, because they never suffer it to grow. Besides this, as the Coral Fishers are paid by Weight, without any Distinction between great and small Coral, they are not at all solicitous as to the Size, Colour or Quality, but are barely taken up about the Quantity of Coral, that they can take and bring to Market. These seem to be the principal and most material Points that relate to the History of the submarine Plant. It would be equally useful and curious, if we could enter into, and furnish the Reader with as copious, and as distinct Accounts of the other Curiosities that occur in our Author's Travels. Where this is in our Power we shall not fail to do it, but in the mean Time, let us return to his Narration, which we shall again pursue in his own Words.

Near *C. de Creux* upon the Mountains, they find a kind of *Selenitis*, which may be cut or slit into very thin Plates like the common *Muscovy* Glass. Upon the Shore are thrown up *Conchæ venereæ* of several Sorts, and Magnitudes, and other small Shells of Affinity to them, which they call *Porcellane*. These they put in the Juice of Lemons or Citrons, and set them out in an open Bottle all Night. The Dew mingling with the acid Juice, dissolves the Porcellane: This Liquor they use for a Cosmetic. They catch Fish about *C. de Creux* as at *Naples*, by hanging a Firebrand or other Light at the End of the Boat, which intices the Fish into the Boats. This Day we passed by *Roses*, a strong Garrison, *Villa sacra*, and lay at *Figera*.

3. *September* 2. We passed *Crispia*, *Basalon*, *Argelagues*, and lay at *Castel Foulet*, five Leagues. All the Way we observed Abundance of Pomegranate Trees. *Castel Foulet* is a small Garrison. On the 3d we passed by *Aulot*, where we saw a *Bufalore*, of which there are divers in that Town. It is a Hole or Cave, out of which continually issues a cool Air. They keep Bottles of Wine, Fruit, *&c.* in a little House built over the Cave. The Wine here kept drinks as cool as if it were kept in Ice or Snow. They say that it is the Water running and falling down under the Ground that makes these *Spiracula*, which is not unlikely. They are all on the Left-side of the River, as you go to *Vich* on the Right. This Day also we passed *Rhoda*, and lay at *Vich*, seven Leagues. On the 4th we went to the Hill where the Amethysts, or Violet Stones, are found, distant two Leagues from *Vich*, called *Sigminont*. On the Top of the Hill is an Hermitage and Place of Devotion, where *Sigminout*, a *Burgundian* King, did Penance. The Amethysts are found lower in the Side of the Hills. Viscount *Jacque* is Lord of the Soil, and whoever opens a Mine, pays him a Pistole and a half *per Mensem*. They find the Stones by following a Vein of reddish or black Earth, or a Vein in the Rock so colour'd. They are all hexangular, and pointed like Chrystal. There are of three Sorts, the best are the blackest or deepest Violet; others are also quite white; some, but very rarely, are found tinctured with yellow. They sometimes stick a great many together to the Rock, like *Bristol* Diamonds, but those are never good, the best are found loose in the Chinks of the Rock, in a fat, yellowish, or reddish Earth. They scrape out this Earth with long narrow Knives that enter into the Chinks, and then crumble it in Pieces with their Fingers to feel for the Stones. They are afterwards ground and polished upon Leaden Moulds, after the same Manner as Chrystal is. First they use the Dust of *Smiril* or Emery, and at last of *Tripoli*. All along the Way to this Hill we saw Abundance of *Arbutus*, and *Rhus Coriariorum*, called *Rhondo*. In this Country they use not Bark of Oak to tan their Leather, as we do, but the Leaves and Branches of this Shrub, which they first bruise with a perpendicular Stone, and then mingle with Water, and heating the Water lukewarm, steep the Skins in it three or four Days. In these Mountains are also found Emeralds, Gold, and other Sorts of Minerals and Stones, but it doth not turn to Account to search for them. Topazes are found in a Lake called the Lake of *Silees*, not far from St. *Colonna*, near *Girona*. They find them upon the Shore of the Lakes. At *Vich* there is a great Market-place, and a Church at a Convent said to have been built by *Charlemagne*, when he had discomfited the *Saracens*, and driven them out of *Catalonia*. This Night we lodged at *Moia*, having travelled only three Leagues. On the 6th we rode within Sight of *Montserret*, broken at the Top into Rocks, standing like the Teeth of a Saw, from whence it took its Name. There is a Chapel of our Lady, a Place of great Devotion. This Night we lodged at *Casa della Pobla*, a single Inn, five Leagues.

We came to *Cardona*, two Leagues. All the Way as we rode, the Rocks and Stones were full of round Holes, just like those in the Stones at *Ancona*, in which the *Pholades* harbour, and there is no Question but these Holes have been made by some Animal before the Stones were hardened.

4. On the 8th, we viewed the Mountain of *Salt*, where were three Officers, one to weigh the Salt, another to receive Money, and the third to keep Accounts. The Revenue of this Salt amounts yearly to about 30,000 Pieces of Eight. For every Quintal, that is 104 Pounds, they pay ten Reals. The Salt is hard and transparent, like Chrystal, and when powdered white as Snow. They hew it out with Axes and Mattocks, and make Chaplets, Boxes, *&c.* of it. They say there is no End of it, but that it reaches to the Center of the Earth. Near the Place where they work, there are two Caves within the Rock of Salt, to the End of one of which they durst never venture. Not far from this there is another Mountain of Salt, where the Salt sticks to the Rocks, and is most of it tinctured with red. Of this red Salt they make broad Plates like Tiles, which they call *Ruggiolas*; these they heat before the Fire,

but never put them into it, and use them to take away Aches, strengthen the Stomach, keep the Feet warm, &c. Well heated on both Sides, they will keep warm for twenty four Hours. Amongst this red Salt there is a kind of *Selenitis* (which some call *Ising-glass*, and the *Italians*, *Gesso*, from the *Latin* Word *Gypsum*, signifying Chalk, because when burnt, it is turned into a white *Calx*) which naturally roches into *parallelipipeda*, of the Figure of a Lozenge. Of which Sort of Stones are found in several Places of our Nation. About these Mountains of Salt grows great Plenty of *Halimus* and *Limonium*.

Cardona is a Dukedom, containing three or four Villages besides the Town. The Duke thereof is one of the richest Grandees of *Spain*, having three Dukedoms, four Marquisates, two Earldoms, &c. The Name of his Family is *Folke*. He lives, for the most Part, at *Madrid*, but sends every three Years a Governor. The King of *Spain* hath nothing at all to do with this City, and the Duke never imposes any Taxes, but enjoys only all the Tithes of the Corn, Wine, &c. There is a Council of Thirty-six, changed every Year, and he that has been of the Council, must wait three Years before he can be chosen again. The last Thing the Council does is, to chuse a new Council for the Year following. This new Council is divided into four Ranks, not equally, but as the old Council shall think fit, and their Names are put into four Boxes; out of every Box a Child takes out one to be Consul. He that is drawn out of the first Box is the first Consul, and so in Order. Near the Town is a Castle, and in the Castle a Tower, said to be built by *Charlemagne*. Every Duke hath an Oath given him by the Consuls, wherein is an Article, that he must reside in the Castle, which is never kept.

5. *September* 9. We passed through *Kalab*, and lay at a lone Inn a League and a half further, four Leagues and a half distant from *Cardona*. On the 10th we passed through St. *Columba*, *Rocoafort*, and lay at *Sirreal*, five Leagues and a half. *Sept.* 11. We passed by *Pobla*, a famous ancient Monastery, about two Leagues distant from *Sirreal*. In the Church, there are a great many Monuments. They told us thirteen Queens and eleven Kings lay interred there. Then we passed *Praves*, and lay that Night at *Coulnouvil*, five Leagues. All over *Catalonia* they reckon a League two Hours, and make Account that four *Catalonian* Leagues are equal to six *French*. We heard that there were Amethysts also found about *Praves*.

On the 12th, we passed by *Falsot*, two Leagues from *Coulnouvil*, where are a great many Lead Mines. The Ore is very rich, and they melt it just as it is taken out of the Mine, without beating it to Powder. They sell the Ore for forty Reals of *Ardif* the Quintal, a Quintal being 122 Pounds. Five Quintals of Ore usually yield four Quintals of Lead. This Town, and the Mines about it, belong to the Duke of *Cardona*. They told us, that the Vein of Metal lay always *East* and *West*. The best and finest of this Ore they grind to Powder, and thereof make Varnish to lead earthen Pots and Vessels with, sprinkling the Powder upon the Pots. This Night we lay at *Tivisa*, four Leagues. On the 13th we passed *Venu-falet*, *Tivians*, and lodged at *Tortosa*, six Leagues. All along the Way we saw a great deal of *Palma humilis Hispanica non spinosa*. The Fruit grew up in Bunches out of the Ground, like the Berries of *Arum*, and was not much bigger. Those that were ripe were of a reddish Colour, of an oblong Figure, and divided into four Quarters; those that were less ripe were yellowish; the Skin and Pulp very thin, and did but just serve to cover the Stone. It hath the Smell and Taste of Dates. The Stones being broken, are not at all hollow, but have a hard white Kernel or Pearl within them. We observed also Abundance of *Garoffus* (as they call it) *i. e. Caroba sive Siliqua dulcis*, the Cods whereof they give their Mules instead of Provender. The *Spanish* Soldiers, at the Siege of *Barcelona*, had nothing but these *Siliquæ* and Water to live upon. All over *Catalonia* the People are generally poor. They use neither Glass nor Paper in their Windows, but only Shutters of Wood.

Tortosa is a very poor and desolate Town: There is a Bridge of Boats over the River *Iberus*, now called *Ebro*, in Sight of which we rode all along from *Tivisa* hither. At *Tortosa* they were wont to make Salt-sellers, Mortars, Bowls, Beads, &c. of a Kind of Marble of a mingled Colour, red and yellow, found near the Town, which they call *Jasper*, and of another greenish Marble spotted with black, brought from *Genoa*.

We went to the Jasper Mine, about two Miles from the Town, with one of the chief Workmen. We saw there vast Pillars hewn out and wrought for a Church in *Palermo*. He told us, that all the Veins of Marble, Jasper, &c. went from East to West; that they sawed those Stones to make Tables, &c. with only Water and Sand; that when there was not enough red in the Stone, they made little Holes, and set in red Stones; that the Cement they used for all Stones in *Mosaick* Work, was made of one half Mastich and one half *Greek* Pitch; that in building, they joined the Stones together with ordinary Lime, but on the Outside they filled up the Chinks with a Cement made of the Powder of the Jaspar mingled with Sulphur and *Mangra*; to make it more white they put in more Sulphur; to make it more red, they put in more *Mangra*. The Jasper was hewed out with Chizzles and Hammers, just as Stone in our Stone Pits: It is afterwards polished with Armoril, *i. e.* the Powder they use to polish Armour with, and to give it a Lustre, so that one may see his Face in it with the Powder of the Cinders of the best Tin. This Day we set out towards *Valence*, passing *Ebro* by the Bridge of Boats, and lodged at *Galera*, a small Village two Leagues distant from *Tortosa*.

6. *Sept.* 16. We passed by *Tregera*, whereabouts seemed to be the Ruins of an old *Roman* Way, *Mattheau*, *Salsandail*, and lay at *Lescouvas*, seven Leagues Near *Lescouvas* we found Store of *Oleander* with a red Flower. On the 17th we passed *Cabanos*, *Pobletta*, *Buriol*, *Villareale*, *Annules*, seven Leagues. This Journey we saw a great many Rivers quite dried up, and for above a Month together had scarce any Rain, that little that was always came just from the Sea. On the 18th, we passed *Chinces*, *Almenara*, *Moulvedere*, *Massa*, *Magril*, *Abalade*, and arrived at *Valence* seven Leagues. Near *Valence* the Country is very populous, and well cultivated; Abundance of Mulberry-trees are planted in Rows all the Fields over. As we passed through the Market-place at *Valence*, all the People houted at us, and threw Parings of Melons, &c. on our Cloaks. It seems they are not used to see Strangers and Travellers there. This was the first Place in *Spain* where we were searched. In this City is an University. I heard a Professor read Logick. The Scholars are sufficiently insolent and very disputacious. One of them asked me, *Quid est Ens universale?* and whether I was of *Thomas Aquinas*'s Opinion? Another, *Quid est Genus?* None of them understood any Thing of the new Philosophy, or had so much as heard of it: None of the new Books are to be found in any of their Booksellers Shops: In a Word, the University of *Valence* is just where our Universities were an hundred Years ago.

In the Kingdom of *Valence* the King of *Spain* is not absolute; but to impose Taxes, raise Soldiers, &c. he must have the Consent of the three Estates, *i. e.* 1. the Clergy, 2. the Nobility, 3. the Cities and Villages; and if one of these refuse to consent, nothing can be done. These three Estates have six Deputies, two for each, who are changed every third Year. Of the two for the Cities, one is for the City of *Valentia*, and the other for all the rest. Each City chusing a Syndic, one is taken by Lot to be a Deputy. The six Deputies have the Care and Government of the Militia. Upon any urgent Occasion, the Deputies must assemble the three Estates, *i. e.* the chief of the Clergy, the Nobility, and the Syndics of the Cities. The City of *Valence* is governed by Six Jurats or Consuls. They are taken by Lot out of six Urns or Purses, two out of each: In the first Urn are the Names of all the better Sort of Nobility that have the Title of *Dons*, in the

Second Urn, the Names of all the lower Rank of Nobility that have not the Title of *Dons*; in the Third, the Names of all rich Citizens that are not Gentlemen: They muſt have at leaſt four hundred Crowns yearly Rent, beſides what their Wives bring. Beſides theſe, there is a Rationel and two Syndics changed every third Year, ſix Advocates for their Lives, and forty Plebeians changed yearly. The City being divided into fifteen Trades or Companies, each Company chuſes two, which make thirty; the other ten are choſen, two by the Rationel, and eight by the ſix Jurats, and two Syndics, each chuſing one. Of all theſe Officers and the Forty Plebeians conſiſts the Senate. But nothing can be done, unleſs there be Twenty-nine of the Plebeians preſent at leaſt. There is alſo, 1. a Judge for criminal Cauſes, taken by Turns out of the three Urns, and changed yearly. He hath an Advocate to aſſiſt him, who is changed yearly, but ſo that all the Advocates in the City have the Place by Turns: And a *Lieutenant Criminal* taken by Lot out of the Forty Plebeians. 2. A *Muſtafa*, who has the Care of all Kind of Victuals, Corn, Weights, Meaſures, *&c.* He is taken by Lot out of the three Burſes, as the Criminal Judge is, and hath alſo a Lieutenant out of the Forty. There is beſides, a Judge for Civil Cauſes, taken out of the three Burſes, who has an Advocate like the Criminal Judge: But he cannot decide Cauſes of above fifteen Crowns.

The Univerſity is govern'd by the Town, who every third Year chuſe a *Rector* that muſt be a Canon. The other Officers are, a Beadle, a Serjeant and a Puntadore, who is to take Notice when any Profeſſor fails to read. There are eight *Præpoſiti* in this Univerſity, four for Divinity, two for the Canon Law, and two for the Civil Law, who have each 500 Crowns yearly. There are alſo four Readers for Philoſophy, ſeven for Phyſick, one for the *Greek* Tongue, one for the *Hebrew*, and two for the Mathematicks. Theſe have but ſmall Stipends; but all their Scholars, who come to hear their Lectures, pay ſomewhat yearly. If a Profeſſor promote three rich Scholars, that are able to pay the Fees to any Degree, he may promote a Fourth that is poor for nothing. The Degrees are the ſame with thoſe in our Univerſities, *viz.* 1. Batchelor after they have finiſhed a Courſe in Philoſophy; which Degree coſts about twelve Crowns. 2. Maſter of Arts, which coſts eighty. 3. Batchelor in Divinity, Law or Phyſick, which coſts ſixteen. 4. Doctor, which coſts one hundred and fifty. They may be Maſters of Arts preſently after they are Batchelors, if they will; and in like Manner Doctors. In the Market at *Valence*, and all *Spain* over, they divide Hens and Chickens into Pieces, and tell them by Quarters; they make great Veſſels of Goat Skins to put Wine and Oil in; and leſſer Bottles, which they call Boto's. The Women paint, laying it on ſo thick, as if one daubed *Minium* upon a Wall. No Garriſon nor Soldier here.

7. *Sept.* 24. We ſet out from *Valence*, and paſſing by *Maſaneſſe*, *Cataregi* and *Seille*, and lodged at *Muſſafes*, three Leagues. Coming out of *Valence*, we were forced to give Money at three Places to avoid Searching. We paſſed *Cullera* where we ferried over a great River, called *Xucar*, and lay at *Gandia*. There is a College and an Univerſity, as appears by this Inſcription upon the Wall of the College. *Sanctus Franciſcus à Borgia Dux Gandiæ*, 4, *Præpoſitus generalis Societatis Jeſu* 3, *hoc Collegium & hanc Univerſitatem a fundamentis erexit.* A. D. 1546. At *Cullera* the Wine firſt began to be ſweet, and three Leagues off at *Gandia* the Plantations of Sugar Canes began. Q. Whether the Nature of the Soil that was fit to nouriſh the Sugar Canes did not alſo contribute to the Sweetneſs of the Grapes? At *Gandia* we firſt found Raiſins of the Sun (as they are called in *England*;) in *Spain* they call this kind *Panſas*, and they ſeem to be the *Duracinæ* of the Ancients. They are all white, round and have a tougher Skin than other Grapes. They gather them when fully ripe, and dip them in a boiling *Lixivium* of Water and Aſhes, juſt dipping them in, and taking them out again, and then dry them upon Boards in the Sun, taking them in by Night, or in foul Weather. The Name Raiſin comes from *Racemus*. Figs are dried juſt as they are gathered not being dipp'd in any *Lixivium*.

On the 26th, I went to *Olives* where and at *Gandia*, are the Engines for Sugar Works; the beſt are at *Olives*. By the Way we ſaw the Sugar Canes growing in ſeveral Places. They are planted in low wet Grounds well mucked and dreſſed, divided into the Beds or Hillocks and Furrows. They cut the Canes cloſe to the Roots in *November* and *December*, and cutting off the ſlender Tops, which afford no good Juice, keep them under Ground till *March*, and then prick them into theſe Hillocks or Beds. Out of every Talea or Cut, ſhoot four, five or ſix Canes, which will be ripe the next *December*. The Knots or Joints of the Cane at the Bottom are very cloſe together, ſcarce an Inch aſunder; but upwards the Diſtance is more, as the Cane grows ſlenderer. Within is a white Pulp or Pith, full of Sap ſweet as Honey. They ſell them at *Gandia* to eat, and cutting them into Pieces juſt in the Middle, between two Knots, ſuck the Pieces, at both Ends: To make Sugar after Canes are cleanſed from the Tops and Leaves, and cut into Pieces they are firſt bruiſed, either with a perpendicular Stone, running round as Apples to make Cyder, or Olives to make Oil, or between two Axes ſtrongly capp'd with Iron, horizontally placed, and turned contrary Ways, and then preſſed, as Grapes or Olives are. The Juice thus preſſed out is boiled in three ſeveral Cauldrons one after another. In the third Cauldron it becomes thick and black, and is then put into conical Pots, which at the Bottom have a little Hole ſtopped only with coarſe and foul Sugar; Mr. *Ligon* ſaith, with Plantain Leaves. Theſe Pots are covered, when full, with a Cake of Paſte made of a kind of Earth call'd in *Spaniſh*, *Gritty*, and found near *Olives*, which is good to take Spots out of Clothes; which Cap or Cover ſinks as the Sugar ſinks. Mr. *Swift* told me, that the Clay they uſe with us is Tobacco-Pipe Clay, or very like it, and that the Water in the Clay ſerved to waſh down and carry away the *Moloſſes*, at leaſt the Clay helps the Separation and Precipitation of it. Theſe conical Pots are put into other Pots, into which by the Hole at the *Vertex*, the Juice drains down through the coarſe Sugar at the Bottom. It drains ſo for five or ſix Months, in which Time the Sugar in the conical Pots grows hard and white, all the Juice being either drunk up by the Lute or run out by the Hole at the *Vertex*. The Juice is boiled again ſo long as it is good for any thing, but at laſt it makes only a foul red Sugar, that will never be better. The conical Loaves of Sugar, after they are taken out, are ſet to drain over the ſame Pots for fourteen or fifteen Days. To make the Sugar more white they muſt boil it again, but about one Sixth is loſt every Time. A Pound of Sugar of twelve Ounces is ſold at *Olives* for three *Sous* and a half, refined for five or ſix *Sous*. The Sugar Juice is ſtrained through Strainers of Linnen, as it is put out of one Cauldron into another. They take it out of the firſt and ſecond Cauldrons ſo ſoon as it begins to boil, but in the third Cauldron they let it boil till the Scum riſes, and then take off only the Scum with a Scummer, and put it into a long Trough to cool, and when it is cool, put it into the conical Pots. One Scum riſes after another in the third Cauldron. The Scum when it is taken off is white, but turns to a black Liquor in the Trough. They never refine the Sugar more than three or four Times. They uſe for the refining of it, Whites of Eggs, putting in two or three Dozen into a Cauldron. They uſe but one Cauldron for refining. When it is refined it grows white and hard in nine or ten Days. The Juice boiled up is eaten with Bread toaſted as Honey; the Juice of the refined Sugar is much better than the firſt Juice. The Duke of *Gandia* ſends Preſents of this refined Juice to the Queen of *Spain*. When they refine it they put a little Water into the Cauldrons, to diſſolve it the better. But for a more exact Deſcription of the whole Proceſs of the Sugar Works, I refer to *Piſo* in his natural Hiſtory of *Braſil* and *Ligon*, in his Deſcription of *Barbadoes*. The Sugar of *Olives*, is better than the Sugar

Sugar of *Gandia*. At *Mentria* in *Granada* they alſo make a great deal of Sugar. About *Valence*, *Gandia*, *&c.* the Earth is always wrought, and never lies fallow or idle. They reckon five *Raccolta*'s or Crops in one Year. 1. Of Mulbery-Leaves for Silk. 2. Wheat and other *European* Grain. 3. *Darſi*, i. e. *Maiz* or *Indian* Wheat. 4. Grapes. 5. Olives, and 6. At *Gandia*, Sugar Canes. After the Wheat is cut they preſently ſow the *Indian* Wheat. They complained that lately for a great many Years together, they had very bad *Raccolta*'s, for Want of Rain, which had almoſt ruined *Spain*.

8. On the 27th, We paſſed *Benegana*, and lay at *Chativer*, ſix Leagues and a half. *Chativer* is an ancient Town of the *Moors*, and was once Head of one of their little Kingdoms. About a League from the Town began a very remarkable Aqueduct made by them. It was juſt over a River along the Side of a Hill in moſt Places, not above a yard or two under Ground, and had a great many Funnels like the Tops of Chimnies, to give Vent, and let out of Water when there ſhould be too much. The Tops of theſe Funnels were made of a red Clay and pebble Stones. The Water came almoſt to the Top in all of them, but run over in one. On the 28th, we paſſed in Sight of *Monteſa*, a Caſtle belonging to the Knight of *Monteſa*, that wear a red Croſs, *Ortemente*, and lodged at *Beebert*, ſix Leagues. On the 29th, near *Alicant* among the Mountains, there is a very good Breed of Falcons. In the Plains near *Alicant* grows Abundance of *Gramen ſpartum Plinii ſive Sportularum Officinarum. J. B. i. e.* Mat-weed, of which the Frails, wherein they put Raiſins and other Fruits are made. This in *Spain* they call *Spar*, at *Marſeilles*, *Auffe*. The Women hereabout gather Abundance of this, and ſteep it in Sea-water till it be well ſoftened. Then they dry it, and carry it by Sea to *Marſeilles*, where they ſell it at eight Crowns the Milliere: Every Milliere conſiſts of ten Pachieres; every Pachiere of one hundred *Manado*'s or Handfuls. Of this they make Cables for Ships, Baſkets, *&c.* In this Day's Journey we ſaw a great many Fountains covered with long Arches to hinder them from being dried up. We paſſed *Elda*, *Novelda*, *Aſpe*, *Clavillente*, *Albitella*, and lay at *Orivola* eleven Leagues.

On the 30th, We came to *Murcia*, four Leagues. Near *Orivola* (which City is an epiſcopal See) we obſerved many Turpentine-trees, ſome with Flower, and ſome with ripe Berries. Near *Elda* they dig up a Sort of *Selenite*, which they put into Wine to clarify it. About a League from *Orviola* began the Kingdom of *Murcia*; two Leagues from *Orivola*, we were forced to give Money to avoid Searching. *Murcia* which gives Denomination to this Kingdom, is a pitiful and deſolate Town. The Fiſh-Market here is ſhut up in a Cage or Grate, as at *Genoa*, the People crowding about it, and thruſting in their Baſkets as there. *October* 1. we travelled through a miſerable deſolate Country to *Mula*, ſeven Leagues. On the 2d, we paſſed through *Caravacca*, where they drive a great Trade of making little Croſſes of Silver, Braſs, Wood, *&c.* After that Pilgrims, *&c.* have bought them, they carry them to the Caſtle to touch them by a famous Croſs, which according to their fabulous Legend, deſcended miraculouſly from Heaven, which forſooth infuſes a wonderful Virtue into them. We lay this Night at a lone Houſe, four Leagues off *Caravacca*, having travelled in all ten Leagues.

On the 3d, We paſs'd by *Venta nova*, and came to *Hueſca*, eight Leagues. At *Hueſca*, we firſt ſaw a yellowiſh White-wine like Sack. The Kingdom of *Granada* began about four Leagues before we came to *Hueſca*. The Town of *Hueſca* belongs to the Duke of *Alva*. On the 4th, we paſſed by *Baſa*, and reſted at *Venta* eight Leagues. We travelled to *Guadix* an epiſcopal See, and ancient *Roman* Colony. Upon the Gates we took Notice of this Inſcription. *Recepit Colonia Accitana Gemelienſis Provinciæ caput prima omnium Hiſpanicarum fidem, Chriſti Jeſu, rejectis idolis evangelizantibus ſanctis Torcato & ſociis, Anno Salutis 70. Pontificatus S. Petri, 37. imperii Neronis 13. Urbs Accis patrona ſuo ſanctiſſimo. D. D. 1593.*

Honorati ſunt Amici tui Deus.

9. On the 6th, We travelled to *Granada*, ſix Leagues diſtant from *Deſinos*, where we lodged the Night before. Here we ſaw the Caſtle called *La Lambra*, the Seat of the Kings of *Granada*. Within the Walls of the Caſtle live Abundance of People, which dare not live in the City for Debt, or other Cauſes. There is a fair Palace begun by *Charles* V. and yet unfiniſhed; the Outſide of it is ſquare, but it is round within, having two Rows of Cloiſters, one above another, round about the Court. Adjoining to this is the ancient Palace of the Kings of *Granada*; within there is all the ſame kind of Moreſco Work, wrought in Mortar and Stone, with Gold and Painting. The Cloiſters are ſupported by long ſlender Pillars. In this Palace is an octagonal Chamber, vaulted at the Top with eight Doors, one in every Side. If one ſtand in one Angle, and whiſper to another who ſtands in the Angle diametrically oppoſite, the Voice is conveyed, as in the Whiſpering Place at *Glouceſter*: But if you ſtand in an Angle that is not diametrically oppoſite, you hear nothing. The Reaſon of conveying the Voice, is the Vault above, and the Corners being ſtreightned into a very ſharp Angle or Channel. In *Granada* are two great Market-Places, one called *Plaſſa nova*, the other *de villa Rambla*. In the great Church are two Monuments, one for *Ferdinand* and *Iſabella*, with this Inſcription, *Mahometicæ ſectæ proſtratores Hereticæ prævicaciæ extinctores Fernandus Aragonum & Heliſabetha Caſtillæ, vir & uxor unanimes, Catholici appellati marmoreo clauduntur hoc Tumulo.* The other is of *Philippus* I. and of *Joanna* Daughter and Heir of *Ferdinand* and *Iſabella*, without an Inſcription. In the River *Daro*, that runs by *Granada*, they find Gold among the Sand. In the Mountains of *Sierra neveda*, near *Granada*, are ſaid to be divers Sorts of Minerals, which are not at all looked after. Near *Motril*, at the *Capo di Gatto*, there is a Mine of Granates covered with the Sea. They are pointed as Amethyſts and Chryſtal, but the beſt come from *Africa*; we ſaw that Day *Monte ſacro*, a Place within half a League of the Town, of great Devotion. In *Caſtile*, *Granada*, *&c.* the greater Cities have a *Corregidore*, and the leſſer an *Alcayde*, who adminiſters Juſtice, and are appointed and ſent by the King to govern the Towns. All over the Kingdom of *Caſtile* they eat Fleſh upon *Saturdays*, and obſerve only *Fridays*. On the 12th, we left *Granada*, and paſſing by *Santa Feda*, travelled to *Lotta*, eight Leagues. 13. At *Lotta* we were troubled with Soldiers, that came from the Frontiers of *Portugal*, to take up their Winter Quarters. There had been of this Party 2600, but this Summer at *Alcantara* they were reduced to 900, the reſt being ſlain, or dead of Diſeaſes. We paſſed this Day by *Archidona*, *Lalameda*, *Laronda*, and lay at *Pedrera*, ten Leagues.

10. On the 14th, We paſſed by *Oſſuna*, *la Pobla*, and lay at *Elazabel* ten Leagues. This Country was the beſt we ſaw ſince we came into *Spain*, the Land being for the moſt Part well planted and cultivated. On the 15th, We paſſed by *Gandula*, and arrived at *Sevil*, ſeven Leagues. Between *Gandula* and *Sevil* there are Abundance of Olive-trees. Here we firſt ſaw the greater Sort of Olives, which are uſually eaten in *England* for a Sallet, called the great *Spaniſh* Olive; all that we had ſeen in *Italy* or in *Spain* before, being of the leſſer Sort. Here is a brave Aqueduct of Brick, which conveys Water from *Carmona*, ſix Leagues diſtant: Under the Arches there are *Stalactites*, as at the Aqueduct of *Piſa*. The Galleons bring nothing Home from the *Weſt-Indies*, but Plate; the Merchant Ships are loaden with Leather, *Cocoa*, Sugar, *Lana di Vigonna*, &c. Of the *Cocoa* Nut, they make *Chocolate*, thus, firſt they toaſt the Berries to get off the Huſk, then pound the Kernels to Powder, and to every Milao, *i. e.* three Pound and a half of Powder, they add and mingle, two Pound of Sugar, twelve *Vanilla*'s, a little *Pimentone* or *Guiny* Pepper, (which is uſed by the *Spaniards* only) and a little *Acchiote* to give a Colour; but theſe two laſt may be omitted. They melt the Sugar, and then mingle all well together, and work it up either in Rolls or Leaves. *Sevil* hath of late decayed very much, and doth continually Decay more and more, the Trading Part being moſt removed to *Cales*; the Reaſon

Reason whereof is, because they pay about twenty-seven *per Cent.* for all Merchandizes at *Sevil*, and but four or five *per Cent.* at *Cales*. The chief Places to be seen in *Sevil* are, 1. The great Church. 2. The King's or Vice-roys Palace. 3. The Archbishop's Palace. 4. The Steeple of the great Church like St. *Mark*'s Tower at *Venice*, which you ascend almost to the Top without Stairs, by gently inclining Plains. 5. The *Franciscan Convent*. 6. The *Longha*, where the Merchants meet about the Affairs of the Flote. 7. The Convent of *Notre Dame del Peuple*. 8. The Bridge of Boats over the *Guadalquivir*, *i. e.* the River *Bætis*. The Town on the other Side this River is called *Triana*. 9. The Inquisition or Castle of *Triana*, just over the Bridge. 10. An old Tower called *Torre d'Oro*, where St. *Ferdinand*, that recover'd *Sevil*, kept Money made with Leather. 11. The Aqueduct. 12. The old Palace and Garden of the *Moors*. Near the Bridge, along the River Side, they come every Night with their Coaches, to take the *Fresco*, In the great Church, between two Altars, are three Monuments for St. *Ferdinand* the Wife, his Wife *Beatrice* and his Son *Alphonsus*. The same Epitaph in *Hebrew*, *Arabick*, *Greek* and *Latin*.

Hic jacet illustrissimus Rex Fernandus Castelli & Toleti Legionis, Galliciæ, Sibillæ, Cordubæ, Murciæ, & Jaheni, qui totam Hispaniam conquisivit fidelissimus, veracissimus, constantissimus, justissimus, strenuissimus, devotissimus, liberalissimus, patientissimus, piissimus, humillimus, in timore & servitio Dei efficacissimus ; qui contrivit & exterminavit penitus hostium suorum proterviam ; qui sublimavit & exaltavit omnes amicos suos, qui civitatem Hispalem, quæ caput est & metropolis totius Hispaniæ de manibus eripuit Paganorum & cultui restituit Christiano, ubi solvens naturæ debitum, ad Dominum transmigravit ultima die Maii, Anno ab incarnatione Domini 1252.

In the same Church is *Ferdinandus Columbus*, the Son of *Christopher Columbus*, buried, with this Epitaph.

A qui jace el mucho magnifico Signor Don Hernando Colon. el quel expleo y gasto toda su vida y facenda en aumento di los Lettras y en juntar y perpetuar en esta cividad todos los libros di todas las sciencias, qui in su tempo hallo y en ridurlos à quatro libros segun estan à qui senelados. Falle scio en esta cividad à 12 *di Julio* 1532. *An de su edad* 50 *an.* 10 *meses &* 14 *dies. Fue Hyo del valoroso & memorabile Signor Don Christophoro Colon. primiero Admirante, qui descubio las Indias y nuevo mondo en vida di los Catholicos Reys Don Fernando y Donna Isabella di gloriosa memoria à onze de Ottobre dy mill quatrocentos y noventa y dosannos y partio del puerto de Palos a descubrir las contres Carabelas y noventa Personas à tres de Agosto — iuntes — bolbio à Castilla con la vittoria à quattro di Marzo del anno siguente, y torno despues otras dos vezes a poblar lequale scubrio, y al fin fallescio à Valladolid vente de Maio de mill y quincentos y seys annos, Rogad al Sennor por ellos.*

Chocolate is sold at *Sevil* for something more than a Piece of Eight the Pound. *Vanillas*, which they mingle with *Cocoa* to make *Chocolate*, for a *Real di Plato*. *Acchiote*, which they mingle with the other Ingredients, to give a Colour, is made of a Kind of red Earth brought from *New Spain*, wrought up into Cakes : It is sold for a *Real di Plato* the Ounce. All the Oil and Wine they have in the *West-Indies* goes from *Spain*, they not being permitted to plant Vines or Olive-trees, that they may always have a Dependance upon *Spain*. At and near *Sevil* we paid two *Reals de Quarto* for a Bed ; Bread, Wine, Flesh, and all other Commodities excessive dear, excepting only Olives and Pomegranates, which were better here than in any other Part of *Spain*. There had lately been a great Plague in *Sevil*, which had very much depopulated and impoverished, indeed almost ruined the City.

11. I set out from *Sevil* towards *Madrid :* The first Day we travelled to *Carmona*, where the Aqueduct before-mentioned begins, six Leagues in all ; which Way we saw no Houses, but a great many Aloe-trees. We passed *les Fontes*, and lay at *Euia*, a great Town of above 20,000 Inhabitants. Between *Carmona* and *Euia* is a very good Country, with Abundance of Corn and Olive-trees. *Ossuna* is within four Leagues of *Euia*, where the Duke of *Ossuna* hath a Palace. We travelled this Day nine Leagues. We passed over the River *Xenil*, that runs into *Guadalquivir*, baited at *Arrosith*, and lodged at *Cordova*, eight Leagues. About a League from *Cordova* we passed another little River that runs into *Guadalquivir*. Before we entred *Cordova*, we rode over a great Stone Bridge that here crosses the *Guadalquivir*. In the Middle of the Bridge stands a Statue erected to the Angel *Raphael* with this Inscription.

Beatissimo Raphaeli angelorum proceri, custodi suo vigilantissimo, qui ante annos 300 *sub Paschale antistite populum peste depopulante se medicum tantæ cladis futurum prædixit, qui subinde anno* 1578 *venerabili Presbytero Andreæ de las Roelas S. S. M. M. exuvias evulgavit, & tandem patefecit Corduvensium tutelam sibi a Deo demum data. Quare ut justa gratitudo diu staret S. P. Q. Cordubensis hanc lapideam statuam cautus & pius erexit, multâ procuratione Domini Josephi de Valdacanas & Herera & Domini Gundesalvi de Cea & Rios senatorum pontifice Innocente* X. *Hispan. rege Philippo* IV. *episcopo domino fratre Petro de Tapia, prætore domino Alphonso de flores & monte Negro, Anno* 1651.

The most considerable Places in *Cordova* are, 1. The Bishop's Palace. 2. The *Cavallerisca*, where the King keeps a great many Horses. 3. The Ruins of *Almanfor*'s Palace, the last King of the *Moors*. 4. *Plassa di Corridera*. 5. The Church of the *Augustine* Fryers. 6. The great Church, which was anciently a Mosque. It is large, but very low, supported by a great many Rows of Pillars, in a quadrate Order, sixteen Rows one Way, and thirty another. Upon many of the Pillars are *Moors* Heads carved in the Stone, and one or two with Turbants on. In the Middle of this Church is the great Chapel, where are several Bishops interred. In one of the Chapels, that is now dedicated to St. *Peter*, in the *Moors* Time was kept a Thigh of Mohammed ; round about the Cornish of this Chapel, and that Part of the Church next it, is an *Arabick* Inscription. The People complain grievously, that *Cordova* is quite ruined and undone by Gabels and Taxes. On the 27th we left *Cordova*, and, after a League or two riding, entred the *Sierra Morena*, a miserable desolate mountainous Country, and lodg'd at a little Village called *Adamus*, six Leagues. On the 28th, we travelled all Day through the *Sierra Morena*, and lay at a Village called *La Conquista*, nine Leagues. 29th ; In this Day's Journey we saw Abundance of Galls upon the *Ilices*, which were of like Bigness, Figure, Colour, Consistency, and other Accidents with those that grow upon Oaks. This Day we first met with red Wine again, which they call *Vino tinto*. We got safe out of *Sierra Morena*, and came to *Almedovar del Campo*, a tolerable Borrough nine Leagues. About the Middle of *Sierra Morena* are the Bounds of the *Castilia nova* and *Andalucia*. On the 30th, we passed by *Caraquol*, *Cividadreal*, and lay at *Malagon*, ten Leagues. Between *Malagon* and *Cividadreal*, we passed over the River *Anas*, now called *Guadiana*, which was there but a little Brook. In this Day's Journey we met with a great many great Flocks of Sheep and Goats, going towards the *Sierra Morena* out of *Castile* ; it being the Custom all Summer to feed their Sheep upon upon the Mountains of *Castile*, and in Winter in the *Sierra Morena*. On the 31st, we passed by the Ruins of an Aqueduct, about four Leagues from *Malagon*, then *Yvenas*, a good sizeable Village, and lay at *Orgas*, ten Leagues.

12. *November* 1, We passed through *Toledo*, and lay at *Esquinas*, eleven Leagues. As soon as ever we passed the *Sierra Morena*, we felt a great Change of Weather, the warm Air that comes from *Afric* and the *Mediterranean* Sea being stopped by the Interposition of the Mountains. This Day there was here a hard Frost, and pretty thick Ice. The most considerable Things in *Toledo* are, 1. The Bridge over the *Tagus*, consisting of but two Arches, one great one, and one little one. 2. The Shambles, where notwithstanding the Coldness of the Day, I saw Abundance of Flies ; which confutes the Story, that there is but one great Fly there all the Year. 3. The great Church, where there are many Monuments of Bishops, but without Inscriptions. In

the *Capella Maggior* lie interred two Kings, and in the *Capella de los Res*, four Kings. 4. The King's Palace. 5. The Ruins of a famous Engine to raise up Water to the King's Palace. There is so little of it remaining, that it is impossible thence to find out all the Contrivance and Intrigue of it. Between *Toledo* and *Madrid* the Country is very populous, and the Soil very good. All along the Road, from *Sevil* to *Madrid*, the common Fare is Rabbets, red legg'd Partridges, and Eggs, which are sufficiently dear. We arrived at *Madrid*, six Leagues; near the Town we passed over the River *Xarante*. *Madrid* is very populous, well built with good Brick Houses, many have Glass Windows, which is worth the noting, because you shall scarce see any in all *Spain* besides. The Streets are very foul and nasty. There is one very fair Piazza or Market-place, encompassed round with high and uniform Houses, having five Rows of Balconies one above another, and underneath Portico's or Cloisters quite round. The chief Things to be seen in *Madrid* are, 1. The Prison. 2. The Piazza just now mentioned. 3. The King's Chapel. 4. The Palaces of several Noblemen, as that of the Duke of *Alva*, that of the Duke of *Medina de los Torres*, &c. 5. The King's Palace, where there is the King's *Cavallerisca* and the Queen's *Cavallerisca*. 6. A great Piazza before the Palace, where are Abundance of Coaches always attending. 7. The *English* College of *Theatines*. 8. *Il Retiro*, out of the Town, the *Escurial* and *El Pardo*.

13. On the 5th, I set out from *Madrid* for *Port St. Sebastian*. We passed within Sight of the *Escurial* and *El Pardo*, and lay that Night at *St. Augustin*, six Leagues. On the 6th we passed *Butrago*, and lay at *Samoserra*; all the Way a barren, miserable, mountainous Country, eleven Leagues. On the 7th we passed *Frecedille*, and lay at *Aranda*, having crossed the River *Durius* or *Duero*, eleven Leagues. On the 8th we passed *Babalon* and *Lerma*, where is a Convent of *Dominican* Fryers, and a Palace of the Duke of *Lerma*'s, and came that Night to *Burgos*, twelve Leagues. The most considerable Things in *Burgos* are, 1. The Bridge over the River *Relarzon*. 2. The Gate at the End of the Bridge, where are the Statues of *Charles* V. of *Janus Calvus*, of *Diego Porcellero*, of *Fernandez Gonsales*, of Nuncio *Pasures*, of Don *Carlotte*, all famous Men of *Burgos*. 3. The Market-place. 4. The great Church, in which are a great many Monuments of Bishops and Canons, two great Monuments of *Pedro Fernando di Velasco*, Constable of *Castile*, and his Wife *Mercia di Mendoza* Countess of *Haro*. This Night we lodged at *Quintora Villes*, five Leagues. On the 10th we passed by *Pancorva*, a Place very famous for good Water; *Miranda*, a great Town, where there is a good Bridge over the River *Iberus*, and after that we had passed two other Rivers, *Baiis* and *Sadurra*, and lay at *Erminian*, eleven Leagues. At *Miranda* there is a great Market for Wheat.

On the 11th, We travelled to *Vittoria*. Over one of the Gates is the Statue of King *Bamba*, and inscribed in Gold Letters, *Hæc est Victoria quæ vincit*, four Leagues. *Vittoria* is the chief City of all the Country called *Alaba*. We passed this Day by *Salines*, the first Town of *Guipuscoa*, and lay at *Æscarias*, nine Leagues. In *Guipuscoa* they pay no Taxes or other Duties to the King, without the Consent of the whole Country. The whole District is more commonly called *Provincia* than *Guipuscoa*; it is canton'd out into a great many Corporations and Villages, every one of which sends one, two, or three Representatives to the general Meeting, when there is any publick Business. All Offices are annual, and chosen diversly, according to the differing Customs of the Town. The chief Officer in each Town to determine all civil and criminal Causes is the *Alcalda*, but from him they may appeal to the Governor of the Province, sent by the King every third Year, and from the Governor to the King's Council at *Valladolid*. Next to the *Alcalda* are two *Regidores*, to look after the Prices of all Commodities, a *Bolser* for the Treasury, a *Medino* for the Prison, *Argozils* or Serjeants, &c. They boast that they are the Walls of *Spain*, and therefore have many Privileges. *Guipuscoa* is under the Bishop of *Pampelona*. In *Guipuscoa* and *Biscay* they have a peculiar Language of their own, and therefore send their Children to School to learn *Spanish* (which, they call *Romance*) as we do ours to learn *Latin*. The Searchers having hindered us, we were forced to travel a great Way in the Night; we were lighted by *Tiasor Teas*, which burnt as well, and gave as good a Light as Torches. When they went out, they tossed them up and down in their Hands, which kindled them again. These *Teas* (so called, doubtless from the *Latin* Word *Tæda*) are very commonly used in this Country, and are nothing else but Bastons of Wood hacked and cleft, (but so as the Pieces hang together) and afterwards soundly dried in an Oven or Chimney. Along the Middle they use to cleave them almost quite asunder. They are made of several Sorts of Wood of *Robla*, i. e. Oak; *Haia*, i. e. *Beach-Tree*, but the best of *Avellana*, i. e. *Hazel. I wonder much at this, unless they have some Way of preparing the Wood by steeping it in Oil or inflammable Matter. The* Tædæ *of the Ancients were made only of the Trunks of old and sappy Pines.*

14. On the 12th, We passed by *Mondragone*, where there is a *Fabrica* of Arms for the King, *Oniate*, *Legaspa*, *Villa real*, and lay at *Villa Franca*, seven Leagues. We left St. *Adrian*, which is the ordinary Road, a little on our Left-hand. This Country is very populous and wooded, all the Hills being covered with Oaks. They use no Ploughs, but turn over the Ground with Tridents of Iron; four or five of them working together, and thrusting in their Tridents all together, turn up a Yard or two of Earth at a Time, which they afterwards dress and level, like Beds in a Garden. The People are something better conditioned than the *Spaniards*, richer and far more populous; 1. Because there is a better Government, and greater Liberty. 2. There is Abundance of Wood and Iron. 3. More Rain than in the other Parts of *Spain*. On the 13th, We passed *Tolosa*, and arrived this Night at St. *Sebastian*, having travelled eight Leagues. The most observable Things in St. *Sebastian* are, 1. The Walls and Guns. 2. A great Convent of *Dominican* Friars, in which there is a famous Pair of Stone Stairs, each Step being of one intire Stone, and supported only on one Side. 3. The Haven. The Government of St. *Sebastian* consists of a great Council of all that have one or more Houses, and are married, but none can bear Office unless he have two Houses; of these there are not above 150 or 200, though the Town be very populous, containing about 24,000 Souls. Once in a Year all the Names of this 150 or 200 are put into an Urn, and a Child takes out eight to be Electors. Every one of these eight chuses his Man. The old Magistrates that are just then going out, divide these eight, that the Electors have chosen, into four Pairs, fitting them as well as they can, *v. g.* an old Man and a young together, &c. These four Pairs are put into an Urn. The first Pair that are drawn out, are the two *Alcaldas* for that Year, the second Pair the Deputy *Alcaldas*, the third Pair the two *Regidores*, the fourth Pair the two Deputy *Regidores*. In much the same Manner they chuse two Jurats, one Syndick or Attorney-General, one Treasurer, &c. All these Officers make a lesser Senate, but in Businesses of Importance the whole Number meets. There is no Distinction of *Nobiles* and *Plebeii*, but all that are descended from *Guipuscoans* that are married, and have one House, are in a Capacity to be Electors; all that have two Houses to be Magistrates; the Jurats Places are most desired, there being a great many ecclesiastical Preferments belonging to the Town, the Disposition whereof, when they come to be vacant, is in them, who usually bestow them upon their Relations and Friends. Every Winter there are several Whales caught upon this Coast, they coming hither in Winter, and frequenting here, as they do upon the Coast of *Greenland* in Summer. They catch them by striking them with a Harping Iron, after the same Manner as they do Sword-fish upon the Coast of *Calabria* and *Sicily*. Abundance of Cyder made about St. *Sebastian* and *Bayonne*. On the 14th, From St. *Sebastian* I travelled through *Orogna*, *Irim*, on the Left Hand

Hand of which is *Fontarabia*, a ſtrong Fort juſt on the Frontiers of *Spain*. About half a League from *Irim* is the River that parts *France* and *Spain*. In the middle of this River is an Iſland where the Kings of *France* and *Spain* met, when *Lewis* XIV. the preſent King, married *Philip* the IV's Daughter. The Iſland was divided juſt in the middle, and a Houſe built, ſo that at the Table where they ſat to eat, the King of *France* ſat in *France*, and the King of *Spain* in *Spain*.

15. *Spain* is, in many Places, not to ſay moſt, very thin of People, and almoſt deſolate. The Cauſes are, 1. A bad Religion. 2. The tyrannical Inquiſition. 3. The Multitude of Whores. 4. The Barrenneſs of the Soil. 5. The wretched Lazineſs of the People, very like the *Iriſh*, walking ſlowly, and always cumber'd with a great Cloak and long Sword. 6. The Expulſion of the *Jews* and *Moors*, the firſt of which were planted there by the Emperor *Adrian*, and the latter by the Caliphs after the Conqueſt of *Spain*. 7. Wars and Plantations. In all the Towns, eſpecially in the *South* and *Weſt* Parts of *Spain*, a great many Ruins of Houſes are to be ſeen. Within a Quarter of a League of a Town you begin to ſee Ground ploughed, otherwiſe all a wild Country, and Nothing but Roſemary, *Ciſtus*, Juniper, Lavender, Broom, *Lentiſcus*, *&c.* growing in the Fields and on the Hills. Little or no Hay any where in *Spain*, they feeding their Mules and Horſes with Straw: At leaſt one half of *Spain* is mountainous. The *Spaniards* are not ſo abſtinent as ſome People take them to be, eating the beſt they can get, and freely enough, if it be at another Man's Coſt, and in Inns never refuſing Partridges, Quails, *&c.* for the Dearneſs. Lazineſs and Slooth makes them poor, and Poverty makes them pinch their Bellies and fair hardly.

They ſeldom mingle Water with their Wine, it being a common Saying among them, *Vino poco et puro*, though all over *Spain* the Wine is very hot and ſtrong. They delight much in *Pimentone*, i. e. *Guiny* Pepper, and mingle it with their Sauces. In roaſting of Meat they never uſe a Dripping-pan, but draw the Coals juſt under the Meat, which though it be not ſo cleanly, yet is the quicker and more thrifty Way for ſaving of Fewel. They tear Rabbits in ſunder with their Hands, when they are almoſt roaſted, and ſtew them in a Pot with Water and *Pimentone*. To toaſt Bread they throw it upon the Coals. They long and ask for every Thing they ſee, to avoid which, a Merchant that travelled with me was wont to put ſomething into his Victuals which they did not love. They take Tobacco much in Snuff, and if one take out a Box of Snuff, he muſt give ſome to all the Company. The beſt Perſon in the Company, at Table, cuts and tears the Meat in Pieces, and gives to every Man his Share. They are moſt impertinently inquiſitive whence you come, whither you go, what Buſineſs you have; moſt horribly rude, inſolent, and imperious, uncivil to Strangers, asking them, What do you come into our Country for? We do not go into yours; *i. e.* this is to be underſtood of the middle and inferior Sort of People, many of the Gentry being very civil and well bred.

Their Children are the moſt unmannerly and ill-bred of any in the World. The Sons of *French* Fathers and *Spaniſh* Women, when they are grown up, often turn their Fathers out of Doors, having many Privileges above them for being born in *Spain*. They are extremely given to Lying; *Almuzzos*, and ſuch Kind of Fellows, not to be believed or truſted in any Thing they promiſe. They ride altogether upon Mules, and carry their Portmanteaus before them, for fear they ſhould be loſt or ſtolen from behind them; they lie between a high Pummel of the Saddle and an Iron Hook. Inſtead of Stirrops, Perſons of Quality uſe great Clogs of Wood, of the Shape of Shoes without Heels. They cut away the Mules Hair cloſe to the Skin under the Saddles and Portmanteaus to avoid Galling. Of this Baſtard Breed of Animals, the Males are uſually bigger than the Females. Q. Whether the Reaſon be that they are always bred of a Mare and an He-Aſs. They piſs very often. Q. Whether the Reaſon be the Sharpneſs of their Urine, or the Smallneſs of their Bladder? They piſs almoſt always when they go through Water. They ſhoe them with Shoes a deal broader than their Feet, to prevent, I ſuppoſe, the breaking of their Hoofs. Under the Mouths of their Mules of Burthen, they uſually hang a Net with Provender in it. Theſe Beaſts are better at climbing of Mountains than Horſes, have a greater Courage to endure long and hard Travel, and, beſides, are maintained at leſs Charge.

The *Spaniards* ſeldom ride alone, but ſtay for a *Troppas*, as they do for a Caravan in *Arabia*. The common Phraſes or Forms of Salutation, when they meet or paſs by one another, are, *Guarda Dios voſtes*, i. e. *vous autres*, i. e. God defend you. *Adios*, i. e. Adieu. *Vaya con Dios*, i. e. God go along with you. When they are angry, *Cornuto*, i. e. Cuckold, is the firſt Word, and ſometimes *Cornutiſſimo*. When they ſpeak to their Mules, or Boys they ſend of Errands, they ſay *Anda Cornuto*, i. e. Go, Cuckold. When they refuſe a Courteſy or Complement to drink firſt, go firſt, or the like, they ſay, *Nanper vita mea*, i. e. no, by my Life. At any Thing ſtrange or ridiculous, they cry out, *Cuerpo di Dios* or *di Chriſto*, *i. e.* Body of God or Body of Chriſt. When they call to one to make him hear, inſtead of *Eſcoutes* in *French*, or *Senti* in *Italian*, they cry, *O yes*, juſt as Criers do in *England*. When they put off a Beggar, not giving him an Alms, they ſay, *Voltes perdonné*, i. e. Good Friend, pardon or excuſe me. As for their Religion, the *Spaniards* are the moſt orthodox and rigid *Romaniſts* in the World, it being a Saying among them, *Faltando in uno punto à Dios*, i. e. If you leave the Church in one Punctulio; God be with you; you muſt needs be damned. All over *Spain* there are Abundance of pitiful wooden Croſſes ſet up in the Middle of Heaps of Stone. Under all the Pictures of the Virgin *Mary* is written, *Concebida ſin peccado originale*, i. e. conceived without original Sin. At the *Ave Mary* Bell, they all fall down upon their Knees; whereas in other Countries they are contented only to pluck off their Hats. When they have done their Devotions, as alſo after their Meals, when they take away, and when they go to Bed, they ſay, *Sia lodato il ſantiſſimo Sacramento*, i. e. praiſed be the moſt holy Sacrament.

For Fornication and Impurity, they are the worſt of all Nations, at leaſt in *Europe*; almoſt all the Inns in *Andaluſia*, *Caſtile*, *Granada*, *Murcia*, &c. having Whores who dreſs the Meat, and do all the Buſineſs. They are to be hired at a very cheap Rate. It were a Shame to mention their Impudence, Lewdneſs and immodeſt Behaviour and Practices. In *Catalonia*, *Guipuſcoa*, and ſome other Places, they are not ſo bad. They are ſo lazy, that in their Shops they will ſay they have not a Commodity, rather than take Pains to look for it, not to be hired to carry a Portmanteau, go of an Errand, *&c.* but at an exceſſive Rate. Mercers never tie up any Thing they ſell, and if they allow Paper, they only rudely mumble up the Commodities in it. Of their fantaſtical and ridiculous Pride, and that too in the extremeſt Poverty, all the World rings. If there be any Employment that you would ſet them about, which they think themſelves too good for, they preſently ſay, Send for a *Frenchman*. Indeed, the *French* do almoſt all the Work in *Spain*. All the beſt Shops are kept by *Frenchmen*, the beſt Workmen in every Kind are *French*, and, I believe, near one Fourth or one Fifth Part of the People in *Spain* are of that Nation. I have heard ſome Travellers ſay, that ſhould the King of *France* recall his Subjects out of *Spain*, the *Spaniards* would hazard being all ſtarved to Death.

Bread is very ſcarce and very dear in many Places of *Spain*, becauſe of the Barrenneſs of the Soil, and Want of Rain, but chiefly becauſe of the Sloth of the People in letting a great deal of Ground lie untilled, and in not taking the Pains to fetch Corn and Bread from thoſe Places where there is Plenty. So that in a Day's Journey the Price of Bread will be trebled, and in another Day's Journey fall as much again. This Summer there was a Tumult at *Madrid*, the poor People gathering about the King's Palace, cried out, Let the King live, but let the ill Government die; let Exactors die,

die, &c. just as they did at *Naples* under the Rebellion of *Maſaniello*. Upon which the King ſent to all the Towns about for Bread Corn, and in two or three Days Bread was very plentiful and cheap. All over *Catalonia* Bread is very cheap. The *Spaniſh* Bread is commended for the beſt of the World; and well it may be, if, as we have heard, they pick their Wheat Grain by Grain. At my being at *Madrid*, there was an Engineer there, ſent by the Emperor, that had invented a Plow, called by the *Spaniards* a *Sembrader*, to ſow Corn at equal Diſtances, and one Grain in a Hole; the Deſcription whereof hath been ſince publiſhed in the *Philoſophical Tranſactions*.

In all Kind of good Learning the *Spaniards* are behind the reſt of *Europe*, underſtanding nothing at all but a little of the old wrangling Philoſophy and School Divinity. The People are much diſcontented all over *Spain*, complaining of Taxes, evil Counſellors, &c. but they have a good Opinion of, and are generally well affected to their King, whoſe Intentions they ſay are very good. As for their Habit and Dreſs, in that they are to be commended that they are conſtant to the ſame Faſhions, though they be not the moſt convenient that might be deviſed. To change for the better, I think it rather commendable than blameworthy; but to change out of meer Levity, or an apiſh Imitation of others, is fooliſh and unreaſonable.

They wear great Hats with broad Crowns, and the Top broader than the Bottom. Their Hair moſt commonly, and eſpecially when they travel, they tie up in a Knot behind, and ſometimes braid like Women's. Their Bands lie upon black Collars juſt of the ſame Bigneſs, or a little bigger. They are joined to the Collar, and put on Band and Collar together. They wear very much Cambrick Half Shirts, and have their Sleeves open before and behind, both Winter and Summer: They have great Skirts upon their Doublets; their Breeches are very ſtrait and cloſe to their Thighs, and button'd down on each Side, and reach a little lower than the Knee. They wear very ſlight wrought black Silk Stockings, that the white Linnen Stockings which they wear underneath, may be ſeen through them. Their Shoes juſt fit their Feet, very light and thin, with low Heels. Over their Doublets they wear a cloſe Coat or Jerkin, with open Sleeves like the Doublet, and for the moſt Part with hanging Sleeves, like Childrens, yet never reaching lower than their Skirts, a very long Sword and a ſhort Dagger hanging juſt behind them; and at laſt, over all, a Cloak with a great Cape. The Women wear great Fardingales, ſtanding ſo far out on each Side, that to enter in at an ordinary Door, they are forced to go Sideways; when they go Abroad are covered with a Veil of black, having only a Hole left for one Eye.

The poor People wear Shoes made of Packthread. The moſt noble Sport in *Spain* is the *Jeu de Tarreau*, or Bull-Fighting, practiſed at *Valentia*, *Madrid*, &c. At *Madrid*, three times in the Year, where in the Market-Place, a brave Don on Horſeback, and a great many Pages on Foot, fight with a wild Bull; when one Bull is killed or much wounded, they turn in another. Seldom but ſome of the Pages are killed; and with theſe cruel and bloody Spectacles the People are much delighted, as were the *Romans* of old in the Time of Heatheniſm.

16. We ſee very plainly from Mr. *Willoughby*'s Account, that *Spain* is not naturally ſo poor a Country as is commonly imagin'd. The Climate is excellent, the Soil very far from being bad, and what Corn is produced in *Spain* may be truly call'd the beſt of its kind in *Europe*. The only thing that is wanting is, a right Government, for this would encourage Induſtry, render the Country more populous, and make the People willing to work hard, in order to fare well. It is highly probable, that the Reader will incline to know what are the principal Faults of this Government, whence it comes to paſs that they have ſubſiſted ſo long, and are like ſo much longer to ſubſiſt, and what might be reaſonably expected in Favour of the *Spaniſh* Nation, if proper Remedies were applied to theſe Evils.

In the firſt Place then, with Regard to the Government, the King, though he ſeems abſolute enough, wants Power to take thoſe Steps that may appear neceſſary for the Good of his Subjects. In *Spain* Forms are not only regarded, but reverenced as ſacred. There is not a ſingle Nobleman in *Spain* but has very great Rights and Privileges in his own Lands; on the other Hand, there are very few of the great Nobility that have not conſiderable Towns upon their Eſtates, to which they have granted Immunities; and in Reſpect to either of theſe, there can be no Innovation made, though ever ſo much, or ever ſo apparently, for the Advantage of the Subjects in general. Thus it appears that there is a great deal of Liberty in *Spain*, and the People are very tenacious of it. The King alſo has great Power, more eſpecially in the Countries that hold immediately of the Crown; he therefore favours them in Point of Trade, and in other Reſpects; but the Crown of *Spain* has been ſo long at an exorbitant Expence, both of Treaſure and of Men, that it wants Force to rid itſelf of old inconveniencies, at the ſame time that, from its preſent Weakneſs, new ones are continually growing. It muſt indeed be owned, that the Cortes, or Aſſembly of the States, might remove many of theſe Evils, but Princes, if they can avoid it, are unwilling to borrow Powers from their People and Miniſters, much more unwilling to have their Management of Power looked into and examined. To ſecure the Peace of the Kingdom, the Deſcendants of the *Moors* were baniſhed; this depopulated the Kingdom of *Granada*, then the richeſt and moſt fertile Part of *Spain*; and now for want of thoſe induſtrious People, the moſt barren. Upon a Mixture of religious and political Principles, the Jews were alſo driven out, and with them went all Induſtry in the low Arts of Retailing and Pedlary, as well as in the ſuperior Branches of the mercantile Buſineſs. In a Word, to expreſs the Thing as clearly as poſſible to an *Engliſh* Reader, the firſt Meaſure was calculated to deſtroy the Land, and the latter effectually ruined the Money'd Intereſt.

The plain Remedies for theſe Miſchiefs muſt be the bringing all the Kingdoms in *Spain* under one Conſtitution and Form of Laws, as they are ſubject only to one Prince. The raiſing Men and Money ought to be reſtrained to Caſes of Neceſſity, and then it ſhould be done as equally as poſſible; for when every Body ſuffers alike, it very ſeldom happens that any Body complains. Titles of Honour, and the Privileges annexed to them, ſhould be connected with Property, as well as with Deſcent, which amongſt the People, naturally proud, would prove the greater Spur to Induſtry. The Trade of the new World ought to be laid open to all the Subjects of *Spain*, under Reſtrictions that may be complied with, and thoſe Reſtrictions ought not to be relaxed; as it ſtands at preſent, this Commerce is ſo far in the Hands of the Crown, as to hinder it from being beneficial to the People; and yet there is ſuch a univerſal Corruption reigns amongſt the Officers employed by the Crown, that greatly abridges the King's Profits. If Strangers ſettled in *Spain* had the Means of acquiring Property, and the Privileges that ought to be annexed to Property, Manufactures would riſe of themſelves, and the Produce of *Spaniſh* Commodities would remain in *Spain*, whereas now all the Advantages ariſing from Trade are collected as it were in a Sieve, ſo that as they come in they appear to be very great, but they ſpeedily leak through, and that to ſuch a Degree that little or nothing is left behind.

The Want of Attention to theſe plain Maxims has rendered the Government weak and infirm; the purſuing Schemes directly oppoſite to theſe Maxims has increaſed this Weakneſs into a kind of galloping Conſumption, and this has enervated the Monarchy to ſuch a Degree, that without a ſpeedy Reformation, it muſt crumble to Pieces by its own Weight; and that this is not a Conjecture but a Fact, appears plainly from the miſerable State of St. *Domingo*, *Porto Rico*, and other *Spaniſh* Settlements; but if ſuch a Reformation were to take Place, the Kingdom of *Spain* has in itſelf vaſt Reſources. There are in it many fine Ports which

would

would enable its Inhabitants to carry on an extenſive Commerce, and the Means of carrying them on are alſo in the Hands of the Inhabitants. We will give a few Inſtances, which at the ſame Time that they inform, cannot fail of pleaſing and entertaining an intelligent Reader.

To begin then with the Wooll. All the World knows that *Spain* produces as good, ſome, who are well verſed in that Commodity, ſay better, than any in *Europe*; of this the *Engliſh* uſe a vaſt Quantity, and of late the *French* and *Dutch* a much greater. Their Wine is alſo a very conſiderable Article; ſo long ago as the Year 1690. it appeared by their Cuſtom-houſe Books, that they exported ſixteen thouſand Pipes annually from *Malaga*, *Alicant*, Port St. *Mary*'s, *Porto Real*, St. *Lucar*, and *Rota*. They make vaſt Quantities of Oil in the Iſland of *Majorca*, and in the Country about *Sevil* and *Malaga*. *Caſtile* Soap is another great Article, and beſides this, Pot-Aſhes for the Uſe of Glaſs-works, and the Whitening of Linnen, a Commodity that deſerves Notice.

They have great Quantities of the very beſt Sort of Salt, of which they ſell a great deal at preſent, but nothing in Compariſon of what they might ſell. In the Principality of *Biſcay*, and in the upper *Navarre*, they have large Quantities of Iron, and that Iron is juſtly eſteemed excellent. From *Bilboa* and St. *Sebaſtians* they carry on two or three kinds of Fiſheries, and theſe might be extended vaſtly. We will add to theſe Articles, that of Fruits, which is very conſiderable, ſuch as Oranges ſour and ſweet, Raiſins of the Sun, and many others; beſides all the Drugs that they derive from the *Weſt-Indies*, which are at once the richeſt and moſt ſaleable, ſuch as, Cochineal, Indigo, Vanella's, Jalap, Sarſa Parilla, Jeſuits Bark, *&c.* The Tobacco Trade, Skins and Hides, and a Multitude of other Things might be added.

All this plainly ſhows, that if *Spain* is very thin of People, it is entirely owing to Errors in Government, ſince the Country would have wherewithal to maintain its Inhabitants, if it was ever ſo populous, and it might be filled with Inhabitants from other Countries, if ſome idle fooliſh Cuſtoms were taken away; for theſe Cuſtoms make Strangers leave *Spain*, as ſoon as they have acquired Fortunes in it, which is doubly diſadvantageous to the State; firſt by the Loſs of ſo many Subjects, and next by the great Sums they carry off. We may judge of this from the Balance that is ſaid to ariſe to *France*, from what is acquired by itinerant Labourers, that go to *Spain* in the Spring, and return before Winter, which has been computed, and not extravagantly neither, at half a Million Sterling; yet ſuch is the Folly of the *Spaniards*, that inſtead of regretting this Loſs, they value themſelves upon it, and believe, that in Compariſon of the *French*, they are a rich and great People, to whom others willingly ſubmit themſelves, for the Sake of getting Bread by them, without conſidering that theſe Strangers whom they deſpiſe, eat that Bread which they want, and go Home rich into their own Country, while thoſe who call themſelves their Maſters are left to ſtarve. If this Fact was not evident and undeniable, it would certainly be incredible.

Give me Leave alſo to obſerve, that as *Spain* is a very large Country, and compoſed of Provinces that differ very much from each other in Soil and Climate; ſo thoſe, who ſeem to be leſs happy in theſe Particulars, are by much the beſt cultivated, and fulleſt of Inhabitants: As, for Inſtance, the *Upper Navarre*, for the Lower belongs to *France*, is very cold and mountainous; yet *Pampeluna*, which is the Capital, is a fair well-built City, and has a good Trade: The People there, and throughout the whole Country, are active, frugal and induſtrious, civil to Strangers, and generally ſpeaking, free from moſt of thoſe Vices that are commonly imputed to the *Spaniards*. It is the ſame Thing in *Biſcay*, where, though the Land is alſo far from being fertile; yet the People are never in Want; their Farms require Labour and Manure; the Owners beſtow it chearfully; and there is more Trade carried on, in Proportion to the Extent of this Diſtrict, than in all the Kingdom beſide. The People alſo of *Biſcay* and *Navarre* are the beſt Soldiers, not only as they are robuſt in their Conſtitutions, and very hardy, but as they are active, diligent and very capable of bearing Fatigue. The *Biſcaneers* alſo are excellent Seamen; their Barks are well built; they are well victualled, and well manned; they fiſh for Cods on the *Newfoundland Banks*; they have a Share in the *Greenland* Fiſhery; and whereas the *Spaniſh* Seamen in general are ſlow and awkward, theſe are as briſk and as capable in every Reſpect as ours. But in *Valentia*, *Murcia* and *Granada*, Countries that were formerly very rich, and produced vaſt Quantities of Grain, the Land lies untilled, and the People are poor and ſtarving, merely becauſe they are idle and will not work. In *Andaluſia*, indeed, which may be ſtiled the Paradiſe of *Spain*, there is great Plenty, and the Country has a fine Appearance; but even here vaſt Improvements might be made, if the Inhabitants were more induſtrious, and did not think four Hours Labour in twenty four an intolerable Fatigue.

That the *Spaniards* have Genius and Parts is certain, and yet both are commonly miſapplied; for as our Author obſerves, they are a Hundred Years behind the reſt of *Europe*, in almoſt all Branches of Literature; not becauſe they want Abilities, but becauſe they are attach'd to their old Notions, and had rather go on in the Paths of their Forefathers, though ever ſo rugged and uncooth, than diſhonour them ſo far, as to ſtrike out into better Roads that are new. In Poetry, Romances, Novels, and ſuch Kind of Writings, they ſhow a Spirit and an Invention, that is a clear Evidence of their falling ſhort in other Things, merely from Want of Attention and Application: Yet with all this, their Reverence and Regard for Authority, they want not a ſtrong Propenſity to Liberty; and though no People in the Univerſe are more loyal to their Princes, yet they are far from being blind to the Errors in their Adminiſtration; which, however, they aſcribe conſtantly to their Miniſters, never to themſelves. When they meet in the Evenings, as they commonly do in the great Squares of *Madrid*, and other Cities, they diſcourſe very frankly upon all Sorts of Subjects, and ſpare their Superiors as little as in the freeſt Countries in *Europe*.

In theſe little Cabals, the ſecret Hiſtory and Policy of *Spain* may be very truly learned, at the ſame Time that it gives you a very natural Picture of the real Genius and genuine Diſpoſition of the People. The Birth, the Riſe, Progreſs and Summit of every Miniſter's Fortune, are here fairly diſcuſſed; his private Life, as well as his publick Adminiſtration, canvaſſed, and the Conſequences of his Miſtakes either predicted before they happened, or traced to their true Sources afterwards. It muſt be owned, that theſe Politicians are but very low People; a Taylor, perhaps, or a Shoemaker, is one of the moſt enlightened Members of this Society; but they are ſtrangely miſtaken, who ſhall perſuade themſelves from thence, that nothing great or ſenſible paſſes in theſe Converſations. The very contrary is ſtrictly true: This Cuſtom has reigned ſo long in *Spain*, that the whole Nation are become Stateſmen, at leaſt, to ſuch a Degree, as to form a right enough Judgment of a Miniſter's Behaviour in Domeſtick Concerns; and therefore the famous Conde-Duke *de Olivarez*, had always his Spies amongſt them, whoſe Reports he committed to Writing; and it was againſt the Charge drawn from them, that he wrote his famous Juſtification, which is beyond Controverſy the beſt Apology that ever fell from a Miniſter's Pen. The King, at the Time he wrote it, was ſtrongly inclined to reſtore him to his Favour, but the Mob Politicians of *Madrid* pronounced him undone; as ſoon as this excellent Piece appeared: *A Favourite*, ſaid they, *can never riſe again, after ſhowing that his Maſter was in the Wrong to let him fall.*

Now we are upon this Chapter of Politicks, I cannot help adding a Thought of my own, which is this, that the indulging the People of *Spain* in theſe extraordinary Liberties has been the great Secret by which

they have been kept constantly loyal, without an armed Force; for the Kings of *Spain* are neither crowned, as other Monarchs are, nor do they keep any Guards: The first they think unnecessary in an hereditary Kingdom; and as for the latter, *Philip* the Third said truly, *that Guards might protect Tyrants, but a just Prince needed no other Guards than his own Subjects.* The People being thus indulged in Freedom of Speech, and making Use of this Freedom openly, never enter into secret Cabals; sometimes, indeed, they assemble in Crowds before the Palace, and represented their Grievances in very round Terms; but they began and ended with this Exclamation, *Let our good King live for ever, but let the wicked Administration go to the Devil.* A little Condescension, and the Redressing a few of the most notorious Grievances, always quieted them so, that their Monarchs have never thought themselves in Danger; and their Ministers know, upon such Occasions, how to purchase Peace upon reasonable Terms. [The Reader is to observe, that all that is here advanced relates to the Old *Spanish* Monarchy under the Kings of the House of *Austria*; for since the Accession of the *Bourbon* Family, the King of *Spain* has not only had Guards, but a very formidable Body of Household Troops. The long War, occasioned by the Accession of the late King *Philip*, gave him an Opportunity of establishing these; and it is not probable that he or his Successors will ever part with them.]

17. We cannot have, for the Time in which they were written, better Accounts than those given us by Mr. *Willoughby*; nor are the Additions less curious, more especially with respect to the Coral Fishery, our former Relations being very little to be depended upon. There was likewise, in the same Book, as large and particular a Detail as to Lead Mines; but the Writing being befaced, it was impossible to pick it out. But there is one Objection to which this Collection would be liable, if we inserted no other Travels but these, *viz.* that they are many Years old; that Things are much changed since, and that People would be glad to know how they look nearer their own Times. In order to guard against this, and at the same Time to supply another Deficiency, which is the Leaving several Provinces untouch'd, we shall, in the next Section, present the Reader with the Travels of an *English* Gentleman, not only through *Spain*, but *Portugal* also; later in Point of Time by about thirty Years, than those which have been already given, and which are written with great Plainness and Perspicuity. It is, indeed, to be wished, that we had a better Acquaintance with their Author, since this would very probably give us a better Opinion of the Work itself; but as we have not, we must be content to take it the other Way, and esteem the Author for the Sake of his Work, which will appear more pleasant to a modern Reader, as it is written in the Language of these Times. We might, indeed, have smoothed those of Mr. *Willoughby*, and render'd them more graceful in the Eyes of many People, by taking them out of their ancient Garb; but against this we had many Reasons.

It seems but just, that a Man, and especially a Man of his Quality, should tell his Tale in his own Language, and after his own Manner, especially if there be nothing in it barbarous or uncouth. It is very far from being an easy Matter to give precisely the Sense of an Author, who writes in our own Tongue, in any other Words than his own; for either we fall short of, or exceed his Ideas; and to be convinced of this, we need only make a Tryal. There is a great Beauty in seeing these Variety of Stiles, which is also heighten'd by its Propriety. In a Treatise of Geography, or even in a History of Voyages, Uniformity is requisite; but it is otherwise in a Collection, and those have been always esteemed most, that have been the exactest in this Respect, such as *Ramusios* in *Italian*, *Thevenots* in *French*, and *Hackluyts* in our own. This last is a very proper Instance, for by comparing him with his Successor *Purchas*, we may easily discern the Inconveniences that attend a finical Nicety, in an Editor who prefers his own Manner of Writing to that of all other Men. The Reverend Author we have last mentioned, consider'd himself, and was consider'd in his own Times as a Wit; that is to say, he had a Humour of playing upon Words, and introducing Burlesque Remarks upon very serious Subjects; which has brought him into Discredit with the present Age, when a chaster and more correct Stile is grown into Fashion.

But though I do not think it expedient, that an Editor should always new cloath his Author; yet I must admit, that there are Cases where this is not only allowable, but necessary; and in those Cases, according to the best of my Judgment, I have never failed using this Freedom. But if there be a Beauty in such Variety of Stiles, there is likewise a very great Utility; for by seeing the different Methods which Travellers make use of, we learn the Excellencies of some, and the Deficiencies of others, and know from thence how to copy the one, or to avoid the other, when it becomes our own Turn to write. But these Reflexions have, perhaps, carried me a little out of my Way, and made the Conclusion of this Section a few Lines longer than it ought to be. The Reader will consider, that all People are fond of talking of their own Trades, and that perhaps Authors are more liable to fall into this Error than others. The best Amends I can make, after confessing my Foible, is to atone for it; and as I have already said all that is necessary to be said of the Person to whom we are indebted for the following Section, we will proceed to it without any Introduction.

SECTION II.

TRAVELS through *Portugal* and *Spain*, with a distinct Description of the principal Cities in both Kingdoms; particularly, *Lisbon*, *Coimbra*, *Porto*, and *Braga*, in the former; *Madrid*, *Valentia*, *Alicant*, &c. in the latter: With a curious and correct Detail of the Curiosities in the *Escurial*, and a succinct Description of the other Royal Palaces of their Catholick Majesties.

By an ENGLISH *Gentleman.*

1. *The Author's Voyage to* Lisbon, *and Thoughts of the* Portuguese *upon his first Arrival there, with some other Particulars.* 2. *A distinct Account of the City of* Lisbon, *and the Country adjacent.* 3. *The City and University of* Coimbra *particularly described, and more especially the famous Convent of St.*

St. Auſtin. 4. *A Deſcription of the Town of* Aveyro, *and the Country about it.* 5. *An Account of the famous City of* Porto, *and of the noble River upon which it is ſeated.* 6. *The Author's Journey from thence to* Braga, *with a View of that City, and of the Towns of* Viana *and* Camena. 7. *A Deſcription of* Valentia (*in* Portugal) *and of the Frontier Country towards* Spain. 8. *An Account of the* Spaniſh *Province of* Galicia, *and of the Towns of* Radontella *and* Ponte Vedra. 9. *His Return into* Portugal, *and by another Route back to* Lisbon. 10. *His ſecond Journey into* Spain, *with a Deſcription of* Eſtremoze *and* Elvas. 11. *His Journey through* Badajos, Merida, Trukillo *or* Truxillo, *to* Toledo. 12. *The Author's Deſcription of* Madrid, *and of the Palace of the* Buen Retiro. 13. *An Account of the City and Univerſity of* Compoſtella, *one of the moſt famous in* Spain. 14. *The celebrated Palace and Convent of the* Eſcurial *deſcribed, the Reliques, Riches, and Ornaments enumerated.* 15. *An Account of the* Pantheon, *or Place of the Royal Sepulchres.* 16. *A View of the old Chapel and Royal Palace of their Catholick Majeſties, and a Recapitulation of the remarkable Things in this celebrated Place.* 17. *An Account of* Aranjuez, *and other Places on the Road.* 18. *A Deſcription of the Town and Caſtle of* Alicant. 19. *The Manners, Cuſtoms, and Behaviour of the Inhabitants of* Valentia. 20. *Some very ſingular Inſtances of the Ignorance and Superſtition of the* Spaniards *in general.* 21. *Obſervations and Remarks upon the foregoing Section.*

1. IN the Year 1693, I embarked on board a Merchant-ſhip for *Portugal*, where we arrived without any Accident but ſuch as are ordinary at Sea, in the River of *Lisbon*, in which City ſtaying ſeveral Months, I will give you the beſt Account I am able of what I obſerv'd during my Stay.

It is ſeated on divers Hills, which make the Streets very uneaſy and unpleaſant; beſides, the Dirt and noiſome Smells ariſing from the Filth that runs from their Kitchens (which are all above Stairs) into them, and by Reaſon of their Narrowneſs can't be dried by the Sun, makes them ſo offenſive, that no body cares much to paſs through them.

Arriving there in *Lent*, I was entertained with the Sight of their monſtrous Proceſſions, wherein I obſerved ſome of the true Penitents laſh themſelves with that Severity that they frequently die of it; for which Reaſon it is that the Prieſts are obliged to declare to them, That *ſuch as procure their Death by this Exceſs of Folly, are the Occaſion of their own Damnation.* But among theſe true Devotees are to be ſeen many others, hired on Purpoſe by the Religious Societies, to increaſe the Number of the Penitents; a Thing ſo ſcandalous, that even the foreign Catholicks reſiding here bluſh at it, there being ſcarce any but the moſt profligate and debauch'd Wretches that will expoſe themſelves to ſuch dangerous Mortifications for Lucre-ſake: Among the reſt, they had at that Time employed a certain lewd Fellow, who us'd to ſerve as a Porter to the *Engliſh* reſiding there.

They have a vaſt Number of Churches and Convents, but few that are magnificent, the *Domo*, or Cathedral itſelf, being neither large nor handſomely built: Their chief publick Structures are, the Royal Palace, ſeated upon the River *Tagus*, the Model whereof was deſigned much larger than it is. It has a Cloyſter behind adjoining to it. The Palace of the Archbiſhop of *Lisbon* is a ſpacious Structure, with ſome good Statues upon the Stairs, the only Kind of Furniture the *Portugueſe* delight in, there being even in the King's Apartments nothing to be ſeen but white Walls. Their Houſes are generally very high and pretty cool, but the Streets ſo narrow, that inſtead of Coaches they are forced to make uſe of Litters, carried by Mules, which are very ſtrong and large in this Country.

It is an odd Sight to ſee the *Portugueſe*, both young and old, appear with large Spectacles faſtened to their Ears in the Streets. Their Diet is generally very moderate, and they ſeldom or never commit any Exceſs in Wine: Their predominant Vice is the Converſation of lewd Women, unto which the Heat of the Climate ſeems to incline them more than Extravagance. The Women paint here very young, and are conſequently obliged to follow it as they grow more in Years. The Men are exceeding jealous, and a Suſpicion of Incontinency in a Woman puts her in Danger of her Life; hence they are ſeldom allowed to ſtir abroad, except when they go to Church on Sundays, Holidays, or their Eves.

The Women of Quality wear their Fardingals here larger than thoſe of *Italy* or *Spain*; they wear Veils to cover their Faces; they look upon it as the greateſt Piece of Immodeſty to ſhew their Feet; for which Reaſon they wear very long Petticoats, and their Pages or Footmen hold a Piece of Cloth either before or behind them, as they get in or out of their Coaches or Litters, though at the ſame Time they go both with their Boſom and Shoulders bare. The Men's Habit is a black Coat and a Band of our *Colcheſter* Bays, which they turn the wrong Side outward in Mourning; this is the general Wear, without any Diſtinction of Perſons or Quality, unto which they are all ſubject without any Difference, Silver and Gold Laces being expreſly forbid among them. The *Inquiſition* makes them all appear good Chriſtians, though it is generally believed there are many conceal'd *Jews*, as their ſwarthy Complexion and fiery revengeful Temper are the Remnants of their *Mooriſh* Anceſtors.

2. The Situation of *Lisbon* upon the River *Tajo* or *Tagus*, makes it a Place of conſiderable Traffick; for, not to mention their Commerce in the *Eaſt Indies* and *Braſil*, they trade with moſt Nations of *Europe*, but eſpecially with the *Engliſh*, who take in Salt there for *Newfoundland*, and bring back to them dry'd Cod; beſides that, they exchange many of their Woollen Manufactures for the Wine and Fruits of *Portugal*.

The Extent of the *Tagus* into a great Part of the Country, affords them likewiſe a moſt commodious Carriage of their Wines, Oils, Fruits, and other Products of the Country: Their Salt, eſpecially that of St. *Ubes*, is tranſported into moſt Parts of *Europe*, and uſed in vaſt Quantity in *Sweden*.

They abound in Fiſh at *Lisbon*, but have ſome Scarcity of Fleſh, eſpecially of Beef and Mutton, the adjacent rocky Mountains affording Food only for Goats; however, their tame Fowl, when well fatted, are very good, and their Pigeons both very large and well fatted.

About *Lisbon* are many Summer-houſes, and Gardens well planted with Orange-trees, the agreeable Scent whereof perfumes the Air at a conſiderable Diſtance: A Friend of mine had one of theſe Summer ſeats at *Luz*, about four Miles from *Lisbon*, with a well planted, pleaſant, walled Garden, of three Acres of Land belonging to it, which among other Advantages, had this Conveniency belonging to it, that we could go thither in a Coach, a Rarity among thoſe craggy Mountains. I ſpent a great Part of the Summer there.

During my Stay here, I took particular Notice, that even in the hotteſt Seaſon, we were conſtantly, toward Evening, refreſh'd with a cool Sea-breeze, a Thing I afterwards obſerv'd in moſt Places about *Lisbon*.

From this Country-ſeat I uſed frequently to take a Walk to the once ſo much celebrated Nunnery of *Odivalla*, but much reſtrained of late Years both in its Revenues, and the free Converſation allowed to that Order in ſome of their Convents.

3. Leaving *Liſbon*, *May* 6. 1694, I travell'd northwards *Porto*, to take a View of the Country on that Side; I paſs'd the firſt Day through a rocky Country to *Sacca Veina*, and thence two Leagues further to *Villacrea*, and in the Afternoon through *Aliandra*, *Villa Franca*, *Povia* and *Caſtinora*, where I lodg'd that Night,

but badly enough; the next Morning early I purſued my Journey through the Villages of *Villa Nova de Remo*, *Amboſia*, and *Caſteſia*; after Dinner I travell'd on near *Sancta Terrena*, through a plain and moſt delightful Country, abounding in Wine, Oil and Corn, and ſo came to *Pauſinio*, where I took up my Lodging for that Night; the next Day I continued my Journey in a no leſs pleaſant and delightful Country, over *Campo de Galligong*, (a delicious Plain, abounding in Corn and Olive-trees) through *Alla neroſa*, *Pialva*, and *Jandemaſans*, to *Peruchio*, where I lay that Night, and the next Morning over *Arujon*, *Pulga*, *Toboſal*, &c. getting to *Coimbra* that Night, after four Days Journey in a Horſe-litter, being none of the quickeſt in theſe Countries.

Before I entred the Gates of *Coimbra*, I croſs'd the River over a Bridge very remarkable for its Length, as having no leſs than twenty nine Arches, and its being built upon another Bridge, which is ſwallow'd up in the Sand, the River being ſo ſhallow now that 'tis fear'd it will in Time be quite choak'd up. On this Side of the Bridge ſtands a Convent and a Nunnery, both belonging to the *Franciſcan* Order, the firſt dedicated to St. *Bartholomew*, the other to St. *Clara*. The City itſelf is computed to contain about 30,000 Souls, and its Situation is like moſt of the great Towns of this Country, upon Hills; it has ſixteen Colleges and Convents.

The *Univerſity* has but two Colleges, *viz.* thoſe call'd St. *Peter*'s and S. *Paul*'s, adjoining to each other like one Building. Their Schools make no great Show, though they keep publick Lectures in them in all Sciences; and I was told they had a good Library. I ſaw a *Fidalgo* (or Gentleman's Son) perform his Exerciſe for his Degree of *Doctor in Law* in the Hall, which is a handſome large Room, common to both the Colleges, hung about the Walls with the Pictures of the Kings of *Portugal*. As the Number of Students here is computed at no leſs than five thouſand, (becauſe they are admitted as ſoon as they can well read, and are diſtributed accordingly in different Claſſes) ſo none but the Children of Perſons of the beſt Rank can have their Chambers in the Colleges, the reſt being diſpos'd in the Town as they beſt can.

The chief of their Convents is that of St. *Cruz*, being all Noblemen, and of the Order of St. *Auſtin*. The Church belonging to this Convent is a large Structure, with Altars richly gilt, and adorn'd with Silver Candleſticks of great Value: They preſerve here many Relicks, but as they are very ſhy of ſhewing them to Strangers, I obtain'd this Favour by the Aſſiſtance of an *Iriſh* Father; they ſhew'd me the Sword of King *Alphonſo*, wherewith he kill'd five *Mooriſh* Kings; they tell you that King *Sebaſtian*, when he was juſt upon going to the Wars in *Barbary*, borrow'd this Sword of the Convent, and that the Sword being loſt there, together with the King, they inſtituted publick Supplications for the Recovery of this Sword, which was one Day found by a Friar upon the high Altar, as he was going to officiate there. But the chief Repoſitory of their Relicks is in a Chapel at the End of the *Dormitory*; here they ſhew'd a golden Croſs ſet with precious Stones, which (they ſay) contains a Piece of the true Croſs, and uſed always to be fix'd on the royal Standard in their Wars againſt the *Moors*; half of one of the Thorns wherewith our Saviour's Head was crown'd; a Bone of St. *Stephen*, another of St. *Auſtin*, a Finger of one of the Innocents ſlain by *Herod*, St. *Peter*'s Chains with large thick Iron Links, a Bone of St. *Paul*, a Leg-Bone of one of the eleven thouſand Virgins ſent out of *England* to the *Indies*, to marry and encreaſe the *Chriſtians* there; an Arm-Bone of St. *Blazius*, a Bone of St. *Sebaſtian*, the Bones of *Theotonius* in a Silver Cheſt, the Bones of five Martyrs put to Death by the *Moors* in *Barbary*, whither they were ſent to convert them to the *Chriſtian Faith*, likewiſe in a Silver Cheſt; a Bone of St. *Lawrence*: Moſt of theſe, beſides many others, were brought out of *England* immediately after the Diſſolution of the Monaſteries by King *Henry* VIII. They were ſo cautious in ſhewing them, and that at ſuch a Diſtance, that I could ſcarce diſtinguiſh what they were, which made me never enquire any further about any ſuch Things as *Relicks* in this Country.

4. After a Stay of three Days I left *Coimbra*, taking my Way towards *Aveyro* through a pleaſant Country, though ſomewhat mountainous and rocky: I found my travelling upon a Mule as tedious as in a Litter, for you go no faſter than your Guide, who is on Foot. *Aveyro* is a very handſome Town, with clean and pleaſant Streets, govern'd by a Juſtice, as are moſt Country Towns here; it has three Convents, of *Dominicans*, *Carmelites*, and the Order of St. *Anthony*; and four Nunneries, of St. *Anthony*, *Franciſcans*, *Dominicans*, and *Carmelites*; and four Pariſh-Churches: Each of the Nunneries contains above a hundred Perſons, including Servants; and the whole City about fifteen or ſixteen thouſand Souls. The Duke of *Aveyro* lives in *Spain*, under Pretence that the Family of *Braganza* has uſurp'd the Crown of *Portugal*, ſo that his Eſtate being ſeized upon for the King's Uſe, his Palace is beſtow'd upon the *Carmelite* Nuns. The Town is fenc'd about with a Wall after the *Mooriſh* Faſhion, and has great Plenty of good Fiſh and Fowl: The River is of ſuch a Depth that Veſſels of ſeventy or eighty Tun may ride ſafe at Anchor under the Town, to which belong above four thouſand Boats, employed for the moſt part in carrying Dung from thence into the Country, where the Ground is barren, and wants much more manuring than the Soil about *Liſbon*. Much Salt is alſo made hereabouts, which is carried into the Country, and into *Galicia*.

From *Aveyro* to *Porto* is ten Leagues; the firſt five I went by Water, for taking Boat at twelve at Night, I came the next Morning to a little Village called *Varr*, whence I travelled the other five on Horſe, through a barren Country, to *Porto*, the River of which affords a ſafe Harbour, being ſo environ'd with Hills, as to protect Ships againſt the Violence of any Winds; the Ships may ride under the very Walls of it, which are very high, but at that Time the City was without a Garriſon.

5. The City of *Porto* itſelf is very handſomely built, and the Streets neatly pav'd, though ſeated upon Hills. On the other Side of the River called *Sarra*, ſtands a Convent of *Auſtin Friars*, a ſpacious Structure, containing about forty five Brothers, who call themſelves *Dons*: Their *Dormitory* I found to be two hundred and fifteen Paces long, and five broad. Near it is a Nunnery of St. *Dominick*. Somewhat lower, on this Side of the River, at a Place called *Gaia*, (famous in ancient Times for the Palace of the *Mooriſh* Kings) is another Convent of twenty eight Friers, of the Order of S. *Antonio*. In the Convent of the *Serra* they ſhew'd me a pair of Crutches of a lame Child, which was cured by a certain little Image of our Lady in *Baſſo relievo* in the ſame Church: The like you ſee in ſeveral other Churches, as alſo wooden Legs and Arms, nay, ſometimes the Pictures of the Perſons pretended to be cur'd near the Saints Image that is ſaid to have wrought it.

This City has four Pariſh-Churches, the Cathedral, which is but ſmall in Compariſon of others of that Rank, the Church of S. *Nicholas*, of S. *Victoria*, and S. *Peter*; they appear'd to me richer and better gilt than thoſe of *Liſbon*: Seven Convents of Friars, *viz.* the *Franciſcans*, S. *John Novo*, S. *Eli*, (dreſs'd in Purple) the *Dominicans*, *Carmelites*, *Benedictins*, and the *Tanograpes*, an Order following the Diſcipline of the *Jeſuits*, and upon that Score in much Repute here. They have alſo a College of *Jeſuits* and four Nunneries, *viz.* of S. *Munchecha*, S. *Bento*, S. *Clara*, and the *Recollettes*, an Order peculiar to this Country, and ſeldom to be met with but in Seaport Towns, being intended for Seamen to beſtow their Wives in till their Return; Orphans are likewiſe educated here till they come to Years of Maturity to chuſe either Marriage or a religious Life; Widows are alſo permitted to enter into this Order after the Deceaſe of their Husbands, provided they vow Chaſtity for the Future. The whole City is reckon'd to contain fifty thouſand Souls, including the Suburbs, in one of which is another Pariſh-Church dedicated to S. *Alphonſo*. It is a Place of vaſt Trade,

Trade, the River (which ſupplies them with great Quantities of Proviſions, Wines, Oyl, Corn, Fruits, *&c.* out of the Country for Tranſportation) having from its Conveniency got the Name of *The Golden River*. The Bar, through which the Ships come in, is a very narrow Paſſage, with Rocks on both Sides. Over againſt it, near the Village of St. *John*, is a Fort kept by a ſmall Garriſon.

The Epiſcopal Palace near the Cathedral ſeem'd to be a magnificent Building, but was not inhabited then, becauſe the Biſhop, being at Variance with the Clergy of his Dioceſe, was at *Lisbon*.

6. From *Porto* I travel'd to *Gamarains*, over ſteep and rough Hills; it is a pretty neat Town, well built upon a Level of a conſiderable Compaſs; it has five Convents of Monks, *viz.* the *Dominicans*, *Carmelites*, *Capuchins*, *Franciſcans*, and *Auſtin* Fryars; and three Nunneries, *Franciſcans*, *Carmelites*, and *Dominicans*, but no more than two Pariſh-Churches. The whole Place is encloſed by a ſtrong and high Wall, and there are to be ſeen here the Ruins of a Caſtle, ſaid to be built for one of the Kings of *Portugal*'s Brothers.

From hence I continued my Journey the next Day to *Braga*, the moſt ancient Archbiſhoprick of *Portugal*, and which to this Day diſputes the Precedency and Primacy with the Archbiſhop of *Toledo* in *Spain*.

Braga is a ſpacious City, well wall'd according to the Faſhion of this Country. The Cathedral is ſomething bigger than in moſt other Places in *Portugal*, and ſtrongly built, as are moſt of their Structures; for they have hereabouts a Kind of very durable tho' coarſe Marble, and their Loam very white and fine, and conſequently exceeding binding, as may be ſeen by their old Buildings. In this Church is a Monument of the Duke of *Bayonne*, (a Thing the *Portugueſe* do not much regard) who being met upon the Road to this City by a great Number of People to honour his Entry, and dying there ſoon after, order'd by his Will a conſiderable Revenue to be employ'd for diſtributing a certain Allowance to the *Poor* every Morning in the Cloyſters of the Church; adding, That *ſince he was not able to feaſt them, he would take Care they ſhould not go without a Breakfaſt*. The Tomb, which is about a Yard and a half high, ſtands in the Iſle of the Church, being all of Braſs, with his Effigies at full Length, which appear'd to have been gilt formerly; the Grates about it hinder'd my reading the Inſcription. Not far from the Dome ſtands the Archiepiſcopal Palace, an old Pile of Building, which made but an indifferent Shew on the Outſide, being not then inhabited by reaſon of the Death of the Archbiſhop.

The next Place I came to in this Journey was *Viana*, one of the pleaſanteſt Towns in *Portugal*, ſeated on the Sea-ſide, ſo that from the Key you may ſee any Ships that ſail along the Coaſt: It is well paved, the Streets upon a level, with very good Buildings. Its Strength conſiſts only in a ſmall Caſtle on the Sea ſide, which commands the Harbour, but they had at that Time a Garriſon of a thouſand Foot and two Troops of Horſe, and in the Caſtle about thirty-ſeven Great Guns mounted: There was lately built a Magazine for the King, containing Arms for about twenty thouſand Men, and ſome Accoutrements for Horſe. They ſhew'd us a ſmall low Building within the Precinct of the Caſtle, ſaid to be built for the Impriſonment of King *Alphonſo*. For the reſt, this is a Place of pretty good Trade, tho' the River is not navigable far, by reaſon of the Sands which choak up the Channel.

From this Place I travel'd for three Leagues very pleaſantly along the Sea-ſide to *Camena*, ſeated in a Plain; and though the Frontier Town on the Borders of *Galicia*, it is of no great Strength, but commonly provided with a good Garriſon; there ſtands, however, upon a Rock near the Entrance of the River, a little Fort, commanding the Paſſage toward the Harbour, but it was guarded only by ſix or eight Country-Fellows at that Time, and had not above three or four Guns mounted; within it is the Convent of St. *Anthony*. This Place has ſome little Trade, two Pariſh-Churches, two Convents of *Dominicans* and *Franciſcans*, and one Nunnery of *Dominicans*.

7. If you intend to go from hence into *Galicia*, you muſt croſs the River, which is the common Boundary between *Spain* and *Portugal* on this Side.

I went from *Camena* to *Villa nova de Silvero*, an ancient Town in the Road betwixt *Camena* and *Valentia*; as it is a Frontier Town, ſo it hath a Wall after the Manner of this Country, with a Garriſon.

Valentia, likewiſe a Frontier Town, upon the Borders of *Galicia*, advantageouſly ſituated for being made a ſtrong Place, but almoſt without Defence, though ſo near to *Spain*; it is true, ſome Works it had, but without Men or Arms to defend them, all the Defence they have being the Fort *Lovelio*, about a Mile from the City, in Oppoſition to which, the *Spaniards* have one or two on their Side of the River. At this Place the King's Officers make ſtrict Search, whether you carry more Money with you than is allow'd; the ſame is done on the Borders of *Galicia* by the *Spaniards*, in your Return hither, which they do with Severity enough, unleſs you make them civil by a little Money. Here you muſt alſo give Security for the Return of your Mule.

8. The firſt *Spaniſh* Town you come to after you have croſſed the *River*, is *Tine*, an Epiſcopal Seat, but meanly built, which made me without any Stay continue my Journey to *Vigo*, a Sea-port Town in *Galicia*, ſeated upon a River, and accounted one of the beſt Harbours of *Spain*, formerly the Rendezvous of the *Spaniſh Armada* or Fleet, when they made a much better Figure at Sea than they do now. Here their Galeons, and the *French* Squadron commanded by M. *Chateaurenand*, were deſtroyed by the *Engliſh* and *Dutch*, in the Year 1702. For the reſt, the Town is of no conſiderable Traffick, few inhabiting here but Fiſhermen, which makes their Houſes appear very mean. It is reckon'd among the garriſon'd Towns of *Spain*; but this Garriſon conſiſts only of ſixty Country Fellows, who are ſummon'd out of the adjacent Country, for the Defence of ſome ſlight Works provided with a few Guns, and are changed every Day. It has one large Pariſh Church, but meanly built, and two Convents, one of Friers, the other of Nuns, both *Franciſcans*. About three Leagues down the River you ſee the Iſles of *Bayonne*.

From hence I paſſed for three Leagues down a noble River towards *Ponte Vedra*, lined on both Sides with Hills and pleaſant Valleys, and ſome little Redoubts oppoſite to one another, for the Defence of the River. As you paſs along this River, you ſee *Raduntella*, a ſtately Town, built upon the Bank of the River, in the Middle of which is an Iſland, with a Convent of *Franciſcans* upon it, the Gardens of which being planted with Fruit-trees, made a pretty Show at a Diſtance. At the End of this River you muſt travel a League and a half by Land before you come to *Ponte Vedra*, thro' very rough and uneven Ways. *Ponte Vedra* is a large but meanly built Town, though the River (which diſcharges itſelf into the Sea) affords them ſome Conveniency for Traffick. The chief Thing worth taking Notice of, is the Church of our Lady, a large Fabrick, and adorn'd on the Inſide with ſome curious Wrought Work on the Ceiling, and the Pillars, which are Marble, a Thing ſeldom obſerved in the Churches of *Galicia*. The Front of this Church hath alſo ſome very fine *Relievo-work*; among the reſt, our bleſſed Lady on her Death-bed, with the Apoſtles and ſome of the ancient Fathers about her.

The Archbiſhop of St. *Jago*'s Palace here is a large Structure, but appear'd much decay'd: It has two Pariſh Churches and three Convents, two of *Franciſcans*, and the third of *Dominican* Fryers, one of Nuns, and a Jeſuits College. The Magazine here had alſo ſome good Braſs Guns, and ſome Small-arms.

9. *Galicia* appear'd to me a Country very like *Portugal*, as well in reſpect of the Soil, as of the Manners and Cuſtoms of its Inhabitants, who alſo differ but very little from the *Portugueſe*, even in their Habit and Language; and as there is ſcarce any Footſteps of Induſtry or Husbandry among them, ſo you ſee nothing but Poverty where-ever you turn your ſelf.

The indifferent Uſage I met with in all thoſe Places thro' which I paſſed, made me ſoon alter my Reſolution of

of going further that Way; ſo I return'd to *Porto* the ſame Road I came, but took another Way from *Porto* to *Lisbon*; for, after having paſs'd *Aveyro*, inſtead of going to *Coimbria*, I took the Road of *Fygera*, a ſmall Maritime Town, yet not without ſome Trade in Salt and Oyl, Ships of about a hundred Tons being able to come up the River hither: They have a Caſtle with ſome Guns for their Defence. The Salt is made near this River, and the adjacent Country affords great Abundance of Olives.

Betwixt *Aveyro* and *Fygera* is the Town of *Mira*, much celebrated for vaſt Store of wild Ducks thereabouts, which they take in a peculiar Manner, without either Nets or Guns, by throwing Sticks at them as they riſe and take Wing, which they do with ſuch Dexterity, that they knock down ſeveral at a Time.

I paſs'd the River near *Fygera* the 25th of *July*, which being on a *Sunday*, and St. *James*'s Day, I had ſcarce travel'd two Miles to *Lavos*, where meeting with an *Iriſh* Prieſt, he would fain have engaged me to go about four Leagues with him, to a Chapel dedicated to St. *James*, where (he told me) was a Family which had this Peculiar to itſelf, that on this Day, when the People of the adjacent Country came to pay their Devotions to the ſaid Saint, and are regaled with a large hot Cake by the Town; any of them can go to the Oven, though never ſo hot, and turn the Cake without the leaſt Danger; but I thank'd him for his Care, and told him, that having no great Faith in ſuch Matters, he muſt excuſe me, if I did not go ſo far out of my Way. I came the ſame Day to *Lazia*, the Seat of a Biſhop, whoſe Palace is a noble Structure: For the reſt, the Town is but indifferently built; it hath three Pariſh-Churches, the Cathedral, St. *Diago*, and St. *Peter*'s; the firſt appear'd to be a large handſome Fabrick, but I did not view the Inſide of it: They have four Convents of *Auſtin* Fryars, *Dominicans*, *Franciſcans*, and *Capuchins*, and a Nunnery of *Dominicans*. Near it, upon a very high Hill, you ſee a Caſtle belonging to the King, which at a Diſtance appear'd to be a noble Building.

In my Way from *Lazia* to *Terena* I paſs'd by *Batalia*, where is ſaid to be the beſt-built Church in all *Spain*, perfected by ſome *Engliſh* Workmen; it contains the Sepulchres and Tombs of the *Portugueſe* Kings. The Steepneſs of the Rocks, over which I was forced to paſs, together with the Length of the Way, made this the worſt Day's Journey I ever had, which made me not get to *Terena* till late at Night; and having fourteen Leagues to *Lisbon*, I ſet out early in the Morning, and after I had rode two Leagues, embark'd on the River, (ſending my Mule by Land) which brought me the ſame Day to *Lisbon*. I obſerved a great deal of Poverty in the Country through which I paſs'd, the poorer Sort living for the moſt part upon *Brow* and Water. This *Brow* is a Kind of courſe yellowiſh Bread, made of a certain *Indian* Corn called *Millio*; certain it is, that many hundred Families live upon this, without ever taſting Meat in all their Life-time. The Country, through which I paſs'd, affords ſcarce any Wood for Timber, the Oaks, which are but few, appearing no bigger than Shrubs here; Olive and Cork-trees they have in Abundance, and I ſaw ſome pretty large Groves of Pines.

The Author's Journey from Lisbon *to* Madrid.

10. I ſet out, *Sept.* 1, 1694, from *Lisbon* for *Madrid*; I went three Leagues by Water on the other Side of the River to *Allegalego*, whence, continuing my Journey the next Day, I travel'd for eight Leagues through a barren Country to *Vento Novo*, and the next Day by the Way of *Monte Major* (a very good Village) to *Rylio*, a ſmall ruined Town with an old *Mooriſh* Caſtle, which affords a fine Proſpect into the adjacent Country. The next Day I travel'd on to *Eſtremoze*, a Place noted for Earthen Ware, then garriſon'd with eight Companies of Foot, and three Troops of Horſe. Thence I went to *Elvas*, the laſt Frontier Town of the *Portugueſe*, bordering upon *Spain* on that Side, a Place of good Strength, and famous for the ſix Months Siege it ſuſtained againſt the *Spaniards*, in their laſt Wars. Near it is a moſt noble Aquaduct, three Leagues and a half in Length, and of a vaſt Height in ſome Places where the Ground is low; where, for a conſiderable Way together, there were no leſs than four Arches built upon one another with vaſt Expence. Not above two *Engliſh* Miles beyond *Elvas* you come to a ſmall River, which being the common Boundary betwixt *Spain* and *Portugal* on that Side, you are no ſooner paſs'd it, but you come to the *Campo* or *Plain*, where was fought that memorable Battle betwixt the *Spaniards* and *Portugueſe* in their laſt War, with the Loſs of ſeven thouſand *Spaniards*; in which Action the *Engliſh* had a conſiderable Share, acting as Auxiliaries on the *Portugueſe* Side.

The firſt Town belonging to the *Spaniards*, on this Side, is *Badajos*, a ſtrong Place, into which you enter over a Bridge of twenty-ſix Arches. The next Day I travel'd to *Merida*, into which you muſt paſs over a Bridge of above ſixty Arches: This Place affords ſome Entertainment for curious Travellers, as the Ruins of ſome ancient *Roman* Buildings, a ſpacious Caſtle, now turn'd into a Priſon, a noble Arch of vaſt Stones joined without Mortar, the Work of *Julius Cæſar*, a curious Pyramid by *Auguſtus Cæſar*, the Remnants of ſome ancient *Roman Aquaducts*, and another modern one, by which the Water is convey'd into the Town a great Way. From hence I travel'd to *Trukillo*, through a woody and mountainous Country: The Town itſelf is very well built, with ſeveral goodly Structures belonging to Perſons of Quality; it has five Pariſh-Churches, as many Convents of Fryars, and four Nunneries: The Villages upon the Road were moſt of them very large, but the Dwellings only of Mudd; however, I took Notice by the Way of one ſpacious and noble Palace belonging to the *Conde de Lopeſo*: I lodg'd at *Telaveyra de Royna*, a very handſome Country Town, having eight or nine Pariſh-Churches, thirteen Convents of Monks, and five Nunneries.

From hence I travel'd five good Leagues out of my Way to take a View of the City of *Toledo*, a magnificent Place, nobly built, and adorn'd with ſtately Churches, very rich in Plate and Jewels. The Image of our Lady in the Cathedral has a Garment cover'd all over with Pearl and precious Stones of an ineſtimable Value: The Paintings are anſwerable to the reſt. It is the Metropolis of all *Spain*, and the Archbiſhoprick is accounted the moſt conſiderable for its Revenues in *Chriſtendom*, though that of *Braga* diſputes the Priority with it. The *Caſtilian* Language is ſpoken here in its Purity, and ſeveral great Councils have been held there. The preſent Archbiſhop is a Cardinal. The King's Palace or *Caſtle* is a ſpacious Pile of Building, and the Stables belonging to it are capable of containing at leaſt five hundred Horſe.

12. *Madrid* is only a Village, but may deſervedly be called the largeſt of that Kind in *Europe*; the Soil round about it is not ſo mountainous as in *Portugal*, but very fruitful, which agrees beſt with the ſlothful Temper of the *Spaniards*. This Place, though the ordinary Reſidence of the Kings of *Spain*, is not ſeated in a very wholſome Air, occaſioned, queſtionleſs, by the adjacent River, which is often dry: This River is a Branch of the *Tagus*, riſing near *Toledo*, whence it continues its Courſe as far as S. *Terence*, fourteen Leagues beyond *Lisbon* in *Portugal*. The Buildings here are generally very good, of Brick, and ſome of the Streets regular, ſpacious and noble, but very dirty, nauſeous, and full of Filth. Their Churches are for the moſt Part very fine. The Palace of the *Almirante* of *Caſtile* is highly remarkable for its excellent Pictures, in the Collection whereof the *Spaniſh* Lords ſpare no Coſt; among the reſt I took Notice of one done by *Titian*, repreſenting *Ixion* embracing the Cloud; it was pawn'd to this Lord for five hundred Dubloons, much leſs than it was worth.

In the King's Summer-houſe, a little Way out of the Town, called *Buen Retiro*, I took Notice of many curious Pieces of Painting by *Titian*, *Raphael Urbin*, *Bordonna*, *Annibal*, and *Vandyke*, but has nothing elſe remarkable either within or without, being built only of Brick, except that in the Garden you ſee the Statue of

King *Philip* IV. on Horseback, finely done in Brass, placed on a Marble Pedestal. On the Canals are Pleasure-Boats, and some Summer-houses for the Musicians to divert the King, whilst he takes his Pleasure in these Boats upon the Canals. At the Entrance of the outer Court are the King's Stables, that for the Saddle-horses had at that Time about sixty, chosen out of all Nations; in those for the Coach-horses were three Setts of Black, as many of light Grey, all of *Flanders* Breed, one of dark Grey, and two Setts of very fine Duns, besides six Setts of Mules. Adjoining to these is the Armoury, a spacious handsome Room, fill'd with many curious Suits of Armour, belonging formerly to their Kings: Here they shew you divers Suits, once used by the great *Charles* V. with a Sword presented him by the Pope; his Armour is easily distinguished from others by our Lady's Image he always wore engraved on his Breast-piece; a large polish'd Steel Plate the said Emperor used instead of a Looking-glass when he put on his Armour, and an easy Chair, in which he slept, eat, drank, and dispatch'd Business when in the Camp; several other Suits of *Philip* II. *Philip* III. *Philip* IV. and among the rest, one for the late King *Charles* II. though it is certain he never wore any; it is double gilt, and set with precious Stones: Here you see also the Armour of that warlike Cardinal *Ildefonso*, and several Trophies and Colours taken from the *Turks*.

The outward Court of the Palace is a large Square, with Cloysters on both Sides, the Stables and Armory fronting the Palace itself; it consists of two Quadrangles, with Cloysters both above and below; one of these Quadrangles is allotted for the King, the other for the Queen's Lodgings, but are not to be seen unless when the Court happens not to be there.

I passed through three or four indifferent Rooms (as far as they would let me go) to see the King at Dinner; the Dining Room was large, but indifferently furnish'd, the Room before it was less, but crusted over on the Walls with fine Jasper and Marble. The King has always twelve Dishes at Dinner, and eight at Supper, serv'd up in as many Silver Plates, and attended by as many Halberdiers, who make every one uncover as the Meat passes by. There is a glorious Appearance at Court every Day, as well of Coaches as a great Number of People, the Reason is, because all the chief Courts of Justice, belonging to the several Provinces under the *Spanish* Dominion are kept in the Palace.

Many of the Streets of *Madrid* have Fountains, but such as have nothing extraordinary in them. The *Placa Major*, where they keep their *Bull-feasts*, is a noble Square. The *Prado* of S. *Hieronomo* is sprinkled every Evening with Water out of the many Fountains placed there for the Conveniency of the Coaches that take the *Tour-a-la-mode* there. Cross the Water the King has another House, call'd *Casa del Campo*, where he refreshes himself sometimes in the Heat of the Summer under the cool shady Walks, the chief Conveniency of this Seat.

13. From *Madrid* I took a Turn to *Alcola de Henares*, or *Compostella*, in Latin *Complutum*, the greatest University (next to *Salamanca*) in *Spain*, founded by Cardinal *Ximenes*. The Buildings of the City itself are none of the best: The *University-College*, where all publick Exercises are kept, acknowledges the great Cardinal *Ildefonso* for its Founder; the other Colleges are, that of *Madre di Dios*, of *Malca*, the *Trilingue*, the King's College, that of *Mena*, of *Manrique*, of S. *Clement*, of *Lugo*, that of *Arragon*, of *Verdes*, of S. *Ambrose*, of S. *Catharine*, of S. *Dennis*, that of the *Russians*, and S. *George*'s College, built and well endow'd by a *Portuguese* Count, for the Use of thirty *Irish* Students; but the Count dying before it was quite brought to Perfection, the King seiz'd on the greatest part of the Revenues, leaving only a slender Allowance for the Maintenance of eight Students, who are obliged by Oath, after seven Years Stay in the College, to preach the Gospel in some of the Northern Parts. There are besides these the Colleges of S. *Peter* and S. *Paul*, and that of the Grammarians.

Their Convents of Monks are, those of the Order of S. *Austin*, of S. *Thomas*, S. *Basil*, S. *Bernard*, and that for the *Complutenses*, the *Carmelites*, the *Oratory*, the *Jesuites*, two of the *Trinitarians*, the *Discalceats*, two of the *Mercenaries*, the *Minims*, the *Agonisants*, the *Austin Friars Discalceats*; the Convent of the Angels of S. *Diago*, S. *John de Dios*, and that of *Leon*, besides ten Nunneries. I heard one of their Disputations, and it seem'd very odd to me, that the Respondent, after having repeated the Opponent's Syllogism, did not answer in *Latin*, but in his native Tongue. Just before the high Altar in the Chapel of the *University College* stands a white Marble Tomb, containing the Body of the beforemention'd Cardinal *Ildefonso*, his Effigies in a cumbent Posture, all excellently done, and encompassed with Brass Grates; *Mahomet*'s Lamp, and some *Turkish* Colours taken by him from the *Turks*, are hung up in the same Chapel.

The Cathedral here is a spacious and noble Fabrick, in which (among others) I took Notice of a white Marble Tomb with a *Latin* Inscription, erected to the Memory of Dr. *J. Gonzales*.

This City stood formerly on the other Bank of the River, at the Foot of an high Hill, but being laid desolate by the *Moors*, it was afterwards rebuilt in the Place where it now stands.

Over the Water, on an high Hill, in a little Chapel, they preserve a red Cross, which (they say) was sent down from Heaven and put into the Hand of one of their Kings, as he lay encamped against the *Moors*, who were entirely routed. In the Cathedral they shew you a miraculous Stone, which formerly afforded such Abundance of Oil, that they supplied all the Lamps of the Church with it; but those who look'd after it making a Gain of it, by selling it for other Uses, the Miracle ceased.

14. During my Stay at *Madrid*, I made another Excursion to take a View of the *Escurial*, that Wonder of the World, built by King *Philip* II. pursuant to a Vow he made before the Battle at St. *Quintin* against the *French*, and having obtain'd the Victory, he dedicated the *Convent* adjoining to the Palace to S. *Lawrence*, (it being his Day when the Battle was fought) and placed in it two hundred Friars of the Order of S. *Jerome*, under a Prior nominated by the King, and a College or Nursery for young Students. It is seated about seven Leagues from *Madrid*, among the Mountains in the Kingdom of *Toledo*, having to the East and West very delightful Plains watered with many Rivulets and Springs. Its Form is a large Square, each Side whereof is 2630 Foot long, with a fine Tower on each Corner; the Materials are a Sort of very hard Stone, spotted with grey; the greatest Part of the Architecture is of the *Dorick* Order, with some of the *Ionick*, *Corinthian*, *Composite* and *Tuscan*: The whole Fabrick is subdivided into four lesser Squares, which have sixteen Gates; the chief Entrance is on the West Side, through three Gates, over which stand the Statues of S. *Lawrence*, the Patron of this Fabrick, and in the Middle the Arms of *Spain*.

The first Quadrangle is two hundred and thirty foot long, and a hundred and twenty six broad: The Front of this inner Court is adorn'd with six Pillars of the *Dorick* Order sixty eight foot high, upon which are placed six Pedestals, and upon them as many Statues of the Kings of the old Testament, *viz. David*, *Solomon*, *Josias*, *Ezekias*, *Jehoshaphat* and *Manasses*, with Crowns of Brass on their Heads weighing a hundred Pound each, and the Scepters (of the same Metal) fifty Pound each; *David*'s Harp, likewise of Brass, weighs no less than three hundred seventy five Pounds. Under each of these Kings are the following Inscriptions:

David	Solomon	Ezechias
Operis	*Templum*	*Mundata*
Exemplar	*Domino*	*Domo*
A Domino	*Ædificatum*	*Phase.*
Recepit.	*Dedicavit*	*Celebravit.*
Josias	Jehosaphat	Manasses
Volumen	*Lucis*	*Contri*
Legis	*Ablatis*	*tus*
Domini	*Legem*	*Altare*
Invenit.	*Propagavit.*	*D. Instau*
		ravit.

You enter into the *Church* by five Arches twenty eight Foot high and fourteen broad; the Length of the *Church* is three hundred ſixty four foot, and its Breadth two hundred and thirty; its whole Height, from the Floor to the Croſs on the Top of the *Cupola*, is three hundred and thirty foot; the Architecture is of the *Dorick* Order; it has ſix Iſles, two of which make a Croſs, the other four meeting into a Square; it has beſides this twenty four noble Arches, fifty large Windows, and thirty nine Galleries with Silk Curtains: There are here alſo no leſs than twelve noble Croſſes of Jaſper-ſtone, ſet over ſo many Chapels, and forty Altars, in their peculiar Chapels, beautified with excellent Pictures of the Saints.

The Floor of the Church is pav'd with grey and black Marble, and the Iſles are illuminated with a vaſt Number of large Silver Lamps; the Middle Iſle alone has fourteen Balconies of two Yards three Quarters in Length. The grand Chapel is magnificent beyond what can be imagined, its Length is twenty Foot, the Breadth fifty, and the Height an hundred; you aſcend into it by the middle Iſle, by twelve Steps of the fineſt Jaſper of Fifty three Foot long; the Chapel is parted from the Body of the Church by curiouſly wrought Rails of Braſs gilt; the Paintings are very excellent here, ſuitable to the reſt: It contains four Sorts of Architecture, which are ninety three Foot high, and forty nine broad, the firſt of the *Dorick* Order with ſix Pillars, the ſecond of the *Ionick* with as many, the third is *Corinthian*, and the fourth the *Compoſite*, with two Pillars ſuſtaining the Roof and Arches; they are all of the beſt Jaſper, curiouſly poliſh'd, the *Baſes* and *Capitols* of Braſs gilt: In one of the Pillars of the *Dorick* Order is the *Cuſtodia* or Place where the Sacrament is kept; on each Side is an Original of *Perugrino* an *Italian*, one repreſenting our Saviour's Birth, the other the Adoration of the three *Eaſtern* Kings; the four *Evangeliſts*, in Braſs gilt, ſtand on the Sides of the Pillars: In the *Ionick* Order is painted S. *Lawrence*'s Martyrdom, by the ſame *Perugrino:* On the Sides are two Originals, one of Chriſt tied to a Pillar to be ſcourg'd, the other repreſenting Chriſt bearing the Croſs, by *Frederico Zucchero*, and four Statues of Braſs of as many ancient Fathers of the Church: In the *Corinthian* Order you ſee the Aſſumption of our Lady, and on the Sides the Reſurrection, and the Deſcent of the Holy Ghoſt, all Originals, painted by the ſame Hand: Between two Pyramids are two brazen Statues of S. *Andrew*, and S. *James* the Patron of *Spain*; the *Compoſite* Order has but two Pillars, and in the Middle of them our Saviour on the Croſs, S. *Peter* and S. *Paul* on the Inſide, and the Virgin *Mary* and S. *John* on the Outſides; they are all four of Braſs, gilt, and thirteen Foot high each.

The *Cuſtodia* or Box wherein the Sacrament is kept, is of a round Figure, made of various Stones; its Height is ſixteen Foot, and its Diameter ſeven and a half, ſupported by eight Columns of *Diaſpare*, imitating the Rainbow in their various Colours; they ſay, that this Stone is not to be wrought but by Diamonds, and that the Workmanſhip of this coſt eighty thouſand Ducats. Over the *Cuſtodia* you ſee the Statues of the twelve Apoſtles, and at the Top the Reſurrection of our Saviour. You enter into this Chapel (called the *Segrario*) by two Doors of Jaſper, one on each Side, and aſcend to the Altar by ten Steps of the ſame Stone, which alſo furniſhes the Materials for the Floor; it has its Light through a curious Cryſtal Window on the Eaſt ſide with Iron Bars gilt; it is beautified with Pictures repreſenting the Myſtery of the Euchariſt, with a Rainbow and many Angels over it. On the right Side of the Altar you ſee five Statues in Braſs upon their Knees, of the Emperor *Charles* V, his Daughter, and two of his Siſters; on the other Side are placed the Arms of *Spain*, with five Statues underneath correſponding to the others, *viz.* one of King *Philip* II. of his Queen *Anne*, of two of his former Wives, and of his Son *Charles*. Under this Altar is the *Pantheon* or Burial-place of the Kings of *Spain* of the *Auſtrian* Family, of which more hereafter. This Church has receiv'd much additional Beauty by the excellent Paintings of the ſacred Hiſtory by the rare Hand of *Luqueſto* an *Italian*.

15. Among their Relicks (of which, they ſay, they have ſomething of every Saint) they ſhew ſome of the Hair of our Saviour and the bleſſed Virgin, as alſo ſome of their wearing Apparel, ſome Thorns of his Crown, and one of the Nails wherewith he was nail'd to the Croſs, ſome Remnants of his purple Habit, divers Relicks of St. *John* the *Baptiſt*, of the Apoſtles, Martyrs, and the entire Body of S. *Lawrence*, the Head of S. *Jerome*, and the Heads of ſeveral other Saints. They tell you, that they have no leſs than five hundred and fifty *Pixes* and *Chalices* of Gold, Silver and Chryſtal, among which they ſhew one ſaid to have been offered to our Saviour by one of the three Eaſtern Kings. In the Middle of the Iſle is the *Choir*, fronting the Chapel, its Length is ninety ſix Feet, its Breadth fifty ſix, its Height forty eight, the Floor cover'd with the ſame Marble as the Church, and the Walls painted with the Martyrdom of S. *Laurence* and S. *Jerome*, the firſt by *Romulo*, the laſt by the juſt mention'd *Luqueſto*, who has alſo painted the Glories of Heaven on the Top: It is illuminated by a Chryſtal Branch of twenty eight Lights, the Preſent of the late King *Charles* II. and has two Orders of Seats curiouſly wrought with precious Wood: On each Side is an Organ, with croſs Galleries gilt, and in the Church are ſix more, one of Silver, the Gift of *Charles* the Fifth.

The Sacriſty is a hundred and eight Foot long, and thirty broad, the Pavement of Marble of divers Colours, and the Cieling and Walls painted with the beſt Originals (thirty four in Number) of ſacred Hiſtory, the Gift of *Philip* IV. by the greateſt Maſters in that Art, *viz. Titian*, *Raphael Urbin*, *Paulo Veroneſe*, *Tintoret*, *Andrea del Sarto*, *de Bordonon*, *Guido Bologneſe*, *Annibal*, *Caracche*, *Van Dike*, and others. Near the Sacriſty you deſcend by Steps of the beſt Marble into the *Pantheon*, containing the Sepulchres of the Kings of *Spain* of the *Auſtrian* Family, being eſteem'd the fineſt Piece of this kind in *Europe*. Over one of the Gates, (which are of Braſs gilt) underneath the Arms of *Spain*, you ſee upon a black Marble this Inſcription in golden Letters:

D. O. M.
Locus Sacer mortalitatis exuviis
Catholicorum Regum
A Reſtauratore Vitæ, cujus Aræ Max.
Auſtriaca adhuc pietate ſubjacent.
Optatam Diem expectantium.
Quam poſt ſuam ſedem ſibi & ſuis
Carolus Cæſarum Max. in votis habuit,
Philippus IIdus Regum Prudentiſſimus elegit,
Philippus IIItius verè pius inchoavit,
Philippus IVtus
Clementia, Conſtantia, Religione Magn. Auxit,
Ornavit, abſolvit; M. D. C. LIV.

The Arms of *Spain*, cut in precious Stone and richly gilt, are placed here between two Statues of Braſs gilt, one repreſenting the Fall of Man the other the Hope of a Reſurrection. This Door brings you by the beforemention'd Steps of the fineſt Jaſper and Marble into the *Pantheon*, which is overcruſted with the ſame, and moſt artificially poliſhed; its Form is round without, and octagonal within, in each of the Squares being repoſited the Urns for the Royal Bodies, four in each Square; there were then in all twenty ſix of theſe Urns, of grey Marble, ſupported by four Lion's Paws of Braſs gilt; of the ſame Metal there is an oval Figure in the middle of each of theſe Urns, containing the Names of ſuch royal Perſons as are interr'd there, in black Letters. In the Square fronting the Door ſtands the Altar, and upon it a large Croſs of Braſs gilt, fixed within another of black Marble, of which alſo the whole Altar is compos'd, except that it has ſome curious Ornaments of the choiceſt *Porphyry:* On each Side of the ſaid Croſs ſtands a Pillar of

of green *Genoua* Marble, with braſs Baſes and Capitols gilt. On the Goſpel-ſide of the Altar lie inter'd the Bodies of *Charles* V. *Philip* II. *Philip* III. and *Philip* IV. and on the other Side ſuch of their Queens as brought them forth Iſſue, ſuch as die without being not admitted to be buried here, but in another Sepulchre allotted for the Branches of the Royal Family. The *Pantheon* is enlightened by a curious Branch of Braſs gilt, with twenty four Lights; the Floor is cover'd with the ſame Stone as the Walls, and wrought into the Figure of Stars.

The Convent has no fewer than five Cloyſters, the biggeſt being no leſs than eight hundred Foot ſquare, painted all about with the Life, Death, Reſurrection and Aſcenſion of our Saviour. The old Chapel affords three excellent Pieces, that of St. *Lawrence* on the Gridiron in the Middle, and on both Sides the Offering of the three Eaſtern Kings, and Chriſt's Sepulchre, both by *Titian*, beſides divers other Originals of ſacred Hiſtory of the beſt Maſters: They boaſt here of one of the Innocents Bodies entire, of one of the Waterpots in which Chriſt turn'd Water into Wine at the Wedding of *Canaan*, and of one of the Bars of the Gridiron on which St. *Lawrence* was broil'd; but theſe are not to be ſeen by Hereticks. In the Refectory you ſee a celebrated Piece, by *Titian*, of the Lord's Supper, brought hither from *England* during the Exile of King *Charles* II. and pawn'd for 15,000 *l.* Sterling.

I had no Opportunity of ſeeing the Royal Palace, which is not very large, and was told it contain'd little of Moment except the Paintings; but the Library muſt be own'd a noble lofty Structure, two hundred Foot long and thirty ſix high, the Stalls of the Books (which are all letter'd on the Back) being of Cedar and other precious foreign Woods: it has ſeven Pillars of the *Dorick* Order, the Floor is cover'd with white and grey Marble, and the Ceiling with curious Paintings repreſenting the Arts and Sciences, and the moſt celebrated Authors, by *Perugrino*; but thoſe Hiſtories of Arts and Sciences you ſee under the Corniſhes, are of the excellent Hand of *Bartholomew Carducho*. In the Middle of the ſame Room ſtand ſeven Tables of Jaſper and Marble, and two of *Porphyry*, with Globes and Spheres placed upon them. They preſerve alſo ſome ancient Medals and Writings on the Bark of Trees; their moſt valuable Manuſcripts are, *De Baptiſmo Puerorum* of St. *Auſtin*'s own Writing, a Piece of St. *Chryſoſtom*, *Apocalypſis de Sancto Amadeo*, four Books writ by St. *Thereſa*, a Letter of St. *Vincent*, the Original of St. *Lewis Beltram* of the Conception of the Virgin *Mary*, with divers other Pieces of St. *Gregory*, St. *Anaſtaſe*, and St. *Chryſoſtom*.

The moſt excellent Paintings on the Ceiling of the Church, and over the great Stairs, by that great modern Artiſt *Luca Giordano* a *Neapolitan*, and but lately finiſh'd at the late King's Expence, are no ſmall Addition to the Beauty and Glory of this ſtupendious Fabrick, which I was told contain'd, with every Thing belonging to it, above thirty-ſix Leagues in Circuit; certain it is that there belong to this Structure fifteen Cloyſters, eleven Courts, twenty-five Fountains, thirteen Statues of Stone, and thirty eight of Braſs gilt; the Number of original and other choice Pictures is computed at 1602, beſides 540 more on the Walls; the Copies of Landſkips, Fruits, *&c.* are not to be number'd: It has beſides this nine *Refectories*, five *Infirmaries*, two fine *Apartments* for the Reception of Strangers, and nine *Kitchens*; it was twenty-four Years before it was finiſhed, and coſt King *Philip* II. ſix Millions wanting only two thouſand Ducats, unto which adding the Charge of the *Pantheon* and other additional Buildings, and the Reparations made after the Fire happen'd in 1671, the whole Charge has been computed at no leſs than eight Millions of Ducats. I have nothing to add to the Deſcription of this wonderful Piece, except the curious Walk of double Rows of Elm-trees, leading from the little Town below to this Royal Foundation.

17. I left *Madrid*, *Dec.* 3, 1694, and lodg'd the firſt Night at *Valdemore*, whence I turn'd ſomewhat out of the Road the next Day to go to *Aranjeuez*, moved with a Curioſity to view the King's Palace there, the Situation of which among Woodlands (a Rarity ſcarce ever to be met with in this Country) put me in Mind of my native Country *England*. For the reſt, the Houſe is but ordinary for a Royal Palace, the Gardens and Walks not very large, yet better contriv'd than any I ever ſaw either in *Spain* or *Portugal*; here are many excellent *Statues* and *Fountains*, brought hither from all Parts by the Emperor *Charles* V. and thoſe that are more modern are very good ones; the great Number of theſe *Statues*, of Braſs and Marble, together with the pleaſant *Fountains* all along the ſhady Walks and Arbours of large Elms, and ſome Oak and Aſh, (great Rarities here as well as in *Portugal*) render this Place very delighful, its Situation being between two Hills, upon the very Banks of the River *Tagus*, from whence ſome Walks run up the Hills for a League together, yet the Air is eſteemed not extraordinary healthful. Here the King keeps his beſt Male Aſſes for Breeding.

I lodged the next Night at *Ocanno*, a Place noted for the beſt *Caſtile-Soap*, and the following Night at *Corral de Almogner*. As the Road betwixt *Madrid* and *Alicant* is paſſably good for a Coach, ſo the Country is generally fertile in Corn, Oil and Wines, and the rocky Parts produce Abundance of Roſemary, Thyme, and ſuch-like Sweet-herbs, wherewith they feed their Sheep and Goats. The next Place I came to was *Albarzete*, noted for good Knives, Daggers, and Sciſſars; notwithſtanding this the extream Poverty of the Country-People, and conſequently the ill Accommodation one meets with upon the Road, (where you are oftentimes deſtitute of Provender for your Horſes, a Bed, nay, Bread and Wine) renders Travelling very difficult and tedious in *Spain*; however, I got at laſt ſafe to *Alicant*, the 13th of *December*, after a Journey of ten Days in a Calaſh.

18. The Town of *Alicant* is pleaſantly ſeated betwixt Hills along the Sea ſide, where there is a continual Paſſage of Ships bound to or from the *Mediterranean*; it ſuffered much in the late War with the *French*, who with three Bomb-Veſſels threw in about 4700 Bombs, and deſtroy'd ſix hundred Houſes; they told it as a great Miracle, that above three hundred of the *French* Bombs fell upon the Cathedral dedicated to St. *Nicholas*, of which one only pierced through the Roof, whereas the whole Miracle was only to be attributed to the ſtrong *Cupola*'s and *Arches* which cover it. The *French* bombarded the Town with incredible Dexterity, throwing their Bombs even over the Caſtle, that ſtands a good Way above the Town, upon ſo high an Hill, that I had enough to do to get up to it, though when I came there I found nothing worth the Trouble I had taken, except a fine Proſpect, the whole *Spaniſh* Garriſon conſiſting of only five or ſix Guards, and perhaps as many Guns. *Alicant* is of no Strength, and the People ſo unfit to defend it, that at the Time of the *French* Bombardment they all retir'd into the Mountains, not excepting the Officers themſelves, and had certainly deſerted the Place, had not one Mr. *Newland*, an *Engliſh* Merchant, ply'd the *French* with two Guns from the Mole, and by his Example encourag'd ſome of them not to leave the Place to the *French*.

19. The Gentlemen here of *Valentia*, both in their Dreſs and Actions, much more imitate the *French* than the *Caſtilians*; they are of a haſty, vain and baſe Temper, and ſo bigotted to their fooliſh Niceties, or *Spaniſh Punctilio*'s, that upon a very ſlender Occaſion they will either murther one another themſelves, or hire others to do it, there being many of that Sort of Mercenaries in this Country, who will ſacrifice any Man for a few *Pieces of Eight*, which they commonly perform by Shooting. Theſe Murthers produce ſometimes no ſmall Diſorders, the Friends of the murther'd Party thinking themſelves oblig'd to revenge his Death, go in ſtrong Parties, ſome a hundred in a Body, arm'd each with five Guns, (one Fuſee, and four leſſer ones in the Girdle) and ſo going into the Field, ſurprize one another wherever they can, it being their Principle not to attack their Enemy but upon a manifeſt Advantage; I was told there were at

at that time two ſuch Parties in the Mountains of forty on a Side each, and I was credibly inform'd, that not long ago two ſuch-like Fellows were executed at *Valentia*, who confeſs'd that one of them had murthered thirty three Perſons, and the other no leſs than ſeventy ſeven. The Government of the Kingdom of *Valentia* is adminiſtred by a *Viceroy*, but the Town of *Alicant* has its peculiar *Governor*, who commands alſo the Garriſon when they have any, all their ſtanding Forces thereabouts conſiſting in a few Troops of Horſe, and ſome Foot Militia, for the Defence of the Coaſt.

The City contains betwixt thirty and forty thouſand Communicants; their Civil Adminiſtration is by a Juſtice, like our Mayors, and ſome Aldermen; it has ſix Convents of religious Men, *viz.* the *Jeſuites*, *Dominicans*, *Auſtin Friers*, *Carmelites*, *Franciſcans*, and *Capuchins*; two Nunneries, the *Monges de la Sangue* and *Capuchins*; and as many Pariſh Churches, S. *Nicholas* and S. *Mary*'s. For the reſt, *Spain* is at preſent in a very low Condition, through the weak Adminiſtration of the Queen-Mother, the King's Want of Education, and the Feuds among the *Grandees*, which has depriv'd them of all their former Strength both by Sea and Land, for Want of Money, Proviſions, and all other Things requiſite for the Maintenance of a Fleet and Army; and what is worſe, without any future Proſpect of having theſe Things redreſs'd. It is true, the King's Revenues are very great, but being anticipated, little of them comes into the King's Coffers; for the *Spaniſh Indies* are computed to amount to ten Millions a Year in their Revenues to the Crown, and their Seaport Towns muſt needs bring in conſiderable Cuſtoms, were it not that the Officers are both remiſs and corrupted in their Places.

20. About half a League from *Alicant* is a famous Convent of Nuns, whither there is a great Reſort of Pilgrims, to pay their Devotions to the *Sancta Faz* or *Holy Face* kept in this Nunnery; among theſe are eſpecally many Seamen, who when they leave *Alicant*, frequently make a Vow of performing their Devotions here after their ſafe Return, which they perform barefooted after a proſperous Voyage. The Story of this *Holy Face* runs thus:

Our Saviour going to his Crucifixion, a certain Woman call'd *Veronica*, who was juſt then moulding Dough, and had a Napkin girt about her, coming out of her Houſe at the Noiſe of the People, and ſeeing our Saviour's Face all dropping with Blood and Sweat, took the folded Napkin and ſo wiped his Face, the Impreſſion whereof remained upon the three Folds; theſe the *Church* has preſerv'd as holy Relicks, one whereof (they ſay) is at St. *Peter*'s at *Rome*, the other in a Convent near *Malaga*, and the third here, which (they ſay) came hither over Sea, and landing in *Valentia*, upon the Confines of two Pariſhes, a great Conteſt aroſe which of them it belong'd to; to decide this Difference it was agreed to blind a certain Perſon, who ſhould walk for ſome time with the *Sancta Faz* thereabouts, and that thoſe ſhould be Maſters of it in whoſe Precinct he happened to drop it; which was done accordingly, and it happening to fall in this Place, a *Convent* and *Church* was founded for its Preſervation. Its Virtue was the firſt time experienced in a great Drought, when being carry'd in Proceſſion, it rain'd immediately, and that in great Abundance. By Permiſſion of one of the Fathers I had Liberty given me to look upon it a ſecond time, as near as the Glaſs in which it is enclos'd would allow of, and found it rather to reſemble the Face of a Child, than a Man of that Age, as our bleſſed Saviour, at the Time of his Suffering, which made me look upon the whole as fabulous; and I remember, a certain *Italian* Painter ſeeing it, did not ſtick to ſay, *It was the worſt Daubing he ever ſaw*. Once a Year, *viz.* the 17th of *March*, there is a great Feaſt celebrated at *Alicant* in Memory of this *Holy Face*, when 'tis brought into the City, upon which Occaſion great Rejoycings are to be ſeen every where, and the Night generally concludes with Bonfires and a fine Firework. During my Stay at *Alicant*, I had the Opportunity of ſeeing divers of their Proceſſions, and among the reſt, that on *Corpus Chriſti Day*, one of the moſt celebrated in thoſe Parts: The firſt Pageant repreſented the Hiſtory of *Adam* and *Eve*, how the Serpent entic'd her, how they eat the forbidden Fruit, and were threatned by the Angel with a naked Sword: The next, *Abraham*'s Sacrifice of his Son *Iſaac*, acted by living Perſons, who (as we were told) were Fiſhermens Children, and had their Leſſons taught by the Prieſts, and their Pay from the Town for their acting. Theſe Pageants are made upon Waggons, with Boards laid upon them, both the Stages and Actors being thus drawn by Men along the Streets; theſe were followed by certain Giants, to perſonate the *Gentiles*, after whom came a Serpent repreſenting Temptation, and after this a Dragon with his Mouth wide open, to repreſent Hunger: Next to theſe came the ſeveral Companies of Tradeſmen with their Banners; then the *Capuchins*, *Carmelites*, *Auſtin Friars*, and *Franciſcans*, each carrying the Image of the Founder of their Order, and that of the Virgin *Mary*, ſplendidly attir'd; then followed ſome Morris-dancers, and after them ſome Churchmen of Note, and a few little Children dreſs'd up like Angels, ſtrewing Flowers before the Biſhop, who walk'd under a Canopy, carrying the Hoſt.

21. We have in this Section a very good Supplement to the laſt, for the Author, who travelled only for his Pleaſure, and by Way of Diverſion from the Fatigues of Buſineſs, enters into no deep political Speculations, but keeps pretty much to the Surface of Things, and tells us in what Light they appeared to him, at the Time of his Paſſage. What he ſays of *Portugal* is certainly very juſt, and we have good Reaſon to believe that Things are not much mended there at this Day. Yet this Country is juſtly eſteemed the fineſt Part of *Spain*, if it be conſidered as having belonged to it, both in earlier Times, and little more than one hundred Years ago. It lies very conveniently for Health, for Pleaſure and Commerce, along the Sea-ſide, ſeveral large navigable Rivers running through, and emptying themſelves into the Ocean in its ſeveral Provinces, and thereby making many, and ſome of them excellent Ports, at the ſame Time that the Trade through the Country is by the ſame Means much facilitated.

The Kingdom of *Portugal* may boaſt of as fine a Climate, as almoſt any Country in *Europe*, for though from its Southern Situation it is very hot, yet this is ſo tempered by Breezes from the Sea, as not only to become very tolerable, but alſo very pleaſant. It may alſo boaſt of as much Variety as almoſt any Country, for the Northern Provinces are mountainous, and this renders them cool and wholſome, though leſs fruitful than the plain and flat Country about *Lisbon*; and here, as well as in *Spain*, it has been remarked that theſe Provinces are more populous and better cultivated than where the Soil is more indulgent, which renders the People vicious and lazy, conſequently indigent, and in a wretched Condition. In the former Part of this Volume we have treated ſo largely of *Brazil*, and in our firſt Volume ſaid ſo much of the Riſe and Progreſs of the Naval Power of *Portugal*, the Empire ſhe once had in the *Eaſt-Indies*, the Manner in which it declined, and the very low State to which it is at preſent reduced, that there is no Neceſſity of adding any Thing on thoſe Subjects here. But it may not be amiſs to obſerve, that, how paradoxical ſoever it may ſeem, yet there is good Reaſon to doubt, whether the Diamond and Gold Mines that have been diſcovered of late Years in *Brazil*, have been ſo very advantageous to this Country as is generally ſuppoſed.

To explain this Notion it will be ſufficient to hint to the Reader, that, independent of its Plantations, *Portugal* is very far from being a poor Country, or deſtitute of the Means of carrying on a very extenſive Commerce. The Proportion in Extent between the Kingdoms of *Spain* and *Portugal* is, upon a fair Computation, thought to be as ſix to one, and yet it is believed that the Commodities and Manufactures are very nearly equal, that is to ſay, though *Portugal* is but a ſixth

ſixth Part as big as *Spain* yet the Produce of the former is equal to that of the latter. This conſiſts chiefly in Wool, Wine, Oyl, Oranges, Lemons, Raiſins, Figs, and other kinds of Fruit, with various other Commodities of leſs Value. There is likewiſe in *Portugal* a very rich Silver Mine, by good Judges eſteemed the beſt in *Europe*, from whence there has been ſometimes drawn three hundred thouſand Pounds Sterling a Year. Yet with all theſe Advantages, and though there appears to be a vaſt Trade at *Liſbon*, *Porto*, and other Places, the Advantages which the Inhabitants derive therefrom, are very far from being ſo conſiderable as might be expected. The great, indeed almoſt the ſole Cauſe of this is, their having little or no Turn to Trade themſelves; ſo that, as in *Spain*, the whole is in a good Manner managed by Foreigners.

Immediately after the Acceſſion of the Houſe of *Braganca* to the Throne, it fell almoſt intirely into the Hands of the *French*, and what little eſcaped them, was managed by the *Italians*. But the Crown of *France* affecting to treat the late King of *Portugal* with great Haughtineſs, that Prince, who was a Man of Spirit and of Parts, took ſuch Meaſures as threw the Commerce of his Kingdom into other Hands, and upon the *French* King's prohibiting *Brazil* Tobacco and Sugar, he prohibited, in his Turn, moſt of the *French* Commodities and Manufactures. About the ſame Time he ſet up Silk Looms in *Lisbon*, and other Places, which deſtroyed the Trade of the *Genoeſe*, *Venetians* and *Florentines*. The *Dutch* became then Maſters of this Trade, in which alſo we had ſome ſmall Share; which increaſing by Degrees, and the late War about the *Spaniſh* Succeſſion giving fair Occaſion to a cloſer Correſpondence between the two Nations, we ſoon rivall'd, and at laſt ſurpaſſed the *Dutch*.

But how this Trade ſtands at preſent, is a Queſtion I am not well able to determine: Certain it is, that we ſeem to have ſtill a Superiority over all other Nations, and employ in it a great Number of Ships that export vaſt Quantities of our own Manufactures. On the other Hand, we import alſo prodigious Quantities of theirs; and though from Time to Time conſiderable Sums in Gold come over from thence, which looks as if the Balance was ſtill greatly in our Favour; yet there want not ſome Suſpicions, that a conſiderable Part of this Treaſure ariſes not from the *Portugueſe* Trade, but from the Balance of our Trade with *Holland*, which is paid us in *Portugueſe* Gold by the *Dutch*; and, if there be any Truth in this, it alters the Caſe greatly. But however, let that Matter be as it will, two very important Deductions may be made from thence; the firſt is, that from their not carrying on Trade in their own Bottoms, the *Portugueſe* are immenſe Loſers notwithſtanding the vaſt Cargoes they bring Home annually from *Brazil*; the other is, that the *Britiſh* Nation are great Gainers by the Balance of their Trade, whether that Balance ariſes from the *Dutch* or the *Portugueſe*; ſo that on the Whole we ſee, that the ſureſt Mark of a flouriſhing Trade is the Number of Ships employed; for while Navigation increaſes, Trade increaſes; and, whenever it declines, Commerce muſt decline with it.

Our Author's Reflections upon what he ſaw in his Travels through *Spain*, are very pertinent and natural; and he appears to have repreſented the Country, the Towns and the Inhabitants, with the utmoſt Candour and Veracity. It is certain, that he ſaw *Spain* in the very worſt State ſhe ever was, or indeed any Country could be in, which was towards the Cloſe of the Reign of *Charles* II. when her Councils were weak and diſtracted, her Treaſures exhauſted, her People impoveriſhed and diſtreſſed, her Armies conſumed, and her Armada's, from being the Terror, become the Contempt of all *Europe*. It will appear very ſtrange for a Man to advance it ſeriouſly; yet I muſt confeſs it is my own Opinion, that the War, occaſioned by the *Spaniſh* Succeſſion, notwithſtanding all the Inconveniences that attended it, rather helped than hurt the *Spaniſh* Affairs. The Nation, at the Time of the Death of *Charles* II. was in a Kind of Lethargy; and though this Accident threw her into violent Convulſions; yet even theſe were Signs of Life, and in that Light favourable Symptoms. Had there been a Reign or two more of thoſe ſleepy Monarchs, their vaſt Dominions in *Europe*, *Aſia* and *America* muſt have been broke to Pieces; whereas, notwithſtanding the War, they remain tolerably whole.

It is indeed true, that their Country became the Scene of Action, which it could not be without ſuffering from it; but, on the other Hand, this very Circumſtance brought great Sums of Money into it, and kept a great Part of their *American* Treaſure at Home, Things unknown in *Spain* for two Ages before. It may, indeed, be ſaid, and ſaid with Truth, that a very large Part of the Treaſure that arrived from *New Spain*, came into the *French* King's Coffers: But even this was no Detriment to the *Spaniards*, if the Thing be conſider'd in its true Light; for, in the firſt Place, none of theſe Treaſures could have been received, if they had not been eſcorted by *French* Ships of War; and, in the next, *France* employ'd thoſe Sums, and more, in Supporting the Intereſt of *Spain*; ſo that the Nation loſt nothing thereby, but was rather helped.

What proves to a Demonſtration, that this is not merely a Conjecture, or a political Notion plauſibly defended is this, that after the War was entirely over, and the late King *Philip* fixed upon the Throne, both his Armies and his Fleets were in a much better Condition than *Spain* had ſeen any for a whole Age before; which enabled him to attempt, and would have enabled him to have reunited *Sicily* and *Sardinia* to his Crown, if the *Britiſh* Fleet had not interpoſed and cruſhed his new-raiſed Naval Force in the *Streights of Meſſina*. A very great Stroke, this was eſteemed, by thoſe who conſider'd it barely as a Victory at Sea; but to Men of another Caſt of Mind, who meditate the Revolutions of Power, and the Mutations of Empire, it appeared in a much ſtronger Light, as it fruſtrated the Schemes of Cardinal *Alberoni*, and compelled his Maſter to part with a Miniſter, whoſe Genius was capable of reſtoring the Forces of that Monarchy, and rendering *Spain* almoſt as terrible under the Government of the peaceable and pious *Philip* V. as it had been under the ambitious and politick *Philip* II.

Since that Time *Spain* has been govern'd by a Kind of ſecond Rate *Genii*, under the Influence of a female Spirit, reſtleſs, ambitious, and at the ſame Time avaritious and intriguing; ſo that the People are almoſt in their old Condition; and while they are flatter'd with the Hopes of conquering Principalities Abroad, and giving Laws to *Europe*, they are ſinking under the Weight of a weak and arbitrary Government, into Slavery, Poverty, and Diſtreſs at Home. If any Thing can ſave them, it muſt be a Peace, when King *Ferdinand* the Sixth will find himſelf in a Condition to act according to his own Inclinations, which are ſaid to be entirely *Spaniſh*; and that his Deſire of ſettling the Infant Don *Philip* in *Italy*, ariſes chiefly from their being a Sea between that Country and *Spain*.

SECTION III.

SECTION III.

The TRAVELS of *Philip Skippon*, Esq; afterwards Sir *Philip Skippon*, and the Reverend Mr. *John Ray*, through the best Part of the Kingdom of *France*; interspersed with a great Variety of historical, political, philosophical and mechanical Remarks and Observations.

Collected from the JOURNALS *of those ingenious Persons.*

1. *An Introductory Account of Sir* Philip Skippon, *and of the Subject of this Section. Their Departure from the Territories of* Geneva, *and their Arrival in those of* France. 2. *An elegant and exact Description of the City of* Lyons, *particularly of the Cathedral Church of St.* John, *the famous Clock there, and the Cabinet of Curiosities belonging to Mr.* Servier. 3. *Their Journey to and Description of the ancient City of* Grenoble, *and of the most remarkable Things therein.* 4. *A very curious and circumstantial Relation of the* Grand Chartreuse, *and of the Manner in which the Monks live there.* 5. *Their Journey from* Grenoble *to* Orange, *with an Account of the principal Places they met with, and of the Face of the Country between those two Cities.* 6. *The City of* Orange *particularly described, in the State it was then in under the Minority of the late King* William *the Third.* 7. *Their Journey from* Orange *to* Avignon: *A Description of this last-mentioned City, and of the most remarkable Edifices therein.* 8. *The Country between* Avignon *and* Nismes *described. A full Account of this City, and of the Antiquities there.* 9. *An Account of the City of* Montpelier, *and the Observations of our Travellers there. The History of the Manufacture of Verdigrease. The Art of Bleeching Wax.* 10. *A particular Description of the* Confectio Alkermes. *The Method of making Oil from Olives. The Burning Fountain at* Peroul. 11. *Their Excursion from* Montpelier *to* Frontignan. *The Method of making Raisins of the Sun, and other Raisins.* 12. *Their* Travels *along the Sea-Coast, with an Account of what they observed most remarkable in their Journey.* 13. *Another Journey of theirs, with some Account of the great Cities of* Marseilles *and* Toulon. *The Method of Planting and Curing Capers.* 14. *Their Journey from* Lyons *to* Paris, *and a short Account of the principal Places they passed through upon the Road.* 15. *A Description of* Paris *by Mr.* Skippon, *interspersed with many curious Particulars.* 16. *Remarks upon the* French *Nation, and a particular Account of a very singular Transaction during the Protectorate of* Oliver Cromwell. 17. *The State and Revenue of the Clergy of* France. 18. *Mr.* Skippon's *Return to* England. 19. *Observations upon the foregoing Section.*

1. WE are now, according to our Promise, to resume the Thread of Mr. *Ray*'s Travels, who, in his Return from *Italy*, passed through the Kingdom of *France*; but for the Reasons which have been already assigned, his Accounts of that Country are far less copious and distinct than those he has left us of *Italy*: Yet this is in some Measure supplied by the Journal of *Philip Skippon*, Esq; afterwards Sir *Philip Skippon*, whom we have mentioned before, and who was the Companion of Mr. *Ray*, from the Time they left *England* till this Gentleman left him, for the Sake of returning more speedily to *England*, at *Paris*. Sir *Philip Skippon* was a Gentleman of great Parts and Learning, as appears from the excellent Journal of his Travels, which being drawn up with regard to his private Use only, and not for the publick View, is an exceptionable Testimony of his Candour, good Sense, and Impartiality. He was a Man of an ample Fortune, and travelled purely for the Sake of Improvement and Amusement. He was therefore extremely inquisitive, where-ever he came, into all that might furnish him with Knowledge or Pleasure; and he kept so exact an Account of every Thing he saw, and designed with his own Hand, so accurately, every Engine or Machine, that he thought worthy taking Notice of, that one cannot help wondering, considering the Pains he took in viewing Things, how he found Time to describe them so carefully, and to accompany them with his Reflections.

At his Return Home, he led a retired, or at least a studious Life, as appears from the Books which composed his Library, and are now dispersed. In the Title Page of each of them is his Name, and the Year when they were bought or given to him, written in a very fair *Italian* Hand; and many of them have very learned Notes, judicious Corrections, or pertinent and pleasing Remarks upon their Margins. Thus much I thought due to the Memory of this Gentleman, as having seen many of those Books, and possess'd some. We will now come to the proper Business of the Section, and open it from his Journal, which is much more exact and full than what Mr. *Ray* thought fit to publish; though nothing can be better than the Accounts of the latter, which he thought proper for publick View; and therefore we have brought both into this Section for the Reader's Conveniency, in their Order of Time; so that they are intermixed but not blended, that it may be seen to which of these Authors the Accounts, Remarks and Observations belong.

Wednesday, July 19, (says Mr. *Skippon*) we hired Horses of the *Chasse Marin*, for four Crowns a Piece, (our Diet included) and allowed for the Carriage of our Portmanteau's two Sols for every four Pounds Weight, above what was allow'd, and left *Geneva* about Eleven of the Clock, then passed over *Pont d'Arve*, where there is a *Geneva* Guard, and over the Bridge is the Duke of *Savoy*'s Guard, that searches for Salt, *&c.* We went through two or three Villages belonging to *Geneva*, and, after two or three Leagues riding, ferried over the *Rosne*, paying five Sols a Man. Half a League further we came through *Coulonge*, a Village where the *French* King's Officers search Passengers, Portmanteaus, *&c.* Half a League from thence we rode in a narrow Passage between the Mountains, divided by the *Rosne* on the left Hand of us, and passing through a small Port called *Clusa*, (where six or seven *French* Soldiers keep Guard) were examined whence we came, *&c.* About two Leagues thence we observed the Place where the River *Rhosne*, in the Winter-time, runs under great Stones for about half a Stone's Cast, after it passed

through

through a Channel three or four Yards broad. Half a League farther brought us to our Lodging at *Chaſtillon*.

The 20th, We ſet forward about Four in the Morning, and rode thro' mountainous Ways, paſſing by a Fall of Water called *Piſſe Vache*, which *Golnitz*, in his Itinerary, ſays, runs under Ground into a Lake called *la Bougie*, that was on our left Hand. *La Bougie* is divided into two Parts by a Wall, one Part is marſhy, belonging to St. *Germain*, the other belongs to *Nantua*, filled with Water and ſtored with Fiſh. We travelled through *Nantua*, a long Town with *Portici* like thoſe of the *Rue-bas* at *Geneva*; it is ſeated at the End of the Lake we had on our Left Hand. This Place is noted for good Needles. It is three Leagues from *Chaſtillon*. Three Leagues farther we baited at *Cerdon*, having rode between Box-hedges and a hilly Way, making a ſteep Deſcent juſt before we arrived at *Cerdon*, where our *Chaſſe Marin* changed his Horſes. After Dinner, we aſcended a rocky Hill, and then enter'd a Plain which continues to *Lyons*. Two Leagues from *Cerdon* we ferried over the River *D'Aine*, and three Leagues thence lodged at *Verbonne*. This Day we took Notice of the Shepherds Huts made of Straw, and placed on little Carts.

2. On the 21ſt, at Break of Day, we mounted, and, after two Leagues riding, came through a walled Place, and three Leagues thence rode through hilly Ways till we came to *Lyons*, where we firſt went through a Suburb full of Victualling-houſes. At the Gate we received a Billet to lodge in the Town, then made a ſteep Deſcent in a well paved Way, and after weighing of our Portmanteau's, we took up our Lodging at the *Eſcu d'Or*, or Crown of *France*. This is a very fair City, Part ſituated at the Meeting of the *Soane* and *Rhoſne*, and Part on the other Side of the *Soane*; the Houſes are high and well built, only defaced by the Raggedneſs of their Paper Windows. There is a great Commerce carried on here, and large Shops full of all Sorts of Wares.

We ſtaid at *Lyons* till the 25th of *July*, and remarked theſe Particulars: The *Maiſon de la Ville* is a very hadſome Fabrick, having a fair ſquare Piazza before it, with a large Fountain. On one Side of the Piazza is a ſtately Front erecting. The Rooms we ſaw here have theſe Names; *la Chambre Conſulaire*, where the Provoſt and four Eſchevins ſit; *la Chambre de la Conſervation*, where the Merchants ſit. In the Great Hall are the Pictures of the fourteen *Lewis*'s, Kings of *France*; the Roof painted. Another Hall with the Pictures of the Eſchevins; a little Chamber for Banquets, *&c.* S. *Nicy* is a pretty Church. *La Charitie* is the Hoſpital, a great Building. *N. Dame de Foutrier* is on the other Side the *Soane*, built on the higheſt Ground, where there is a ſmall Pyramid erected to the Virgin *Mary*. Here we had a full Proſpect of the City. Before another is a ſmall Pyramid, and thereon is inſcribed the Name of God, and Unity, and Trinity, in ſeveral Languages.

Without St. *Juſt*'s Gate is a large Suburb; the *Carmelites*, that go barefooted, have a pleaſant Convent with large Gardens, whence a pleaſant View of the Town. The Fryars in this City are very importunate Beggars, coming into Strangers Chambers. The Feaſt of St. *James* was kept while we were here, and we ſaw this Proceſſion. Firſt went a great Banner, then a great Cake or Loaf, (called *Pain Benedit*) upon a Fellow's Head; after that two Pipes and a little Drum, which made ſome Muſick in the Interval between the Fryars Singing. *Belle Cour* is a ſpacious wide Space, where there is a Mall and a pleaſant Walk of Trees by it. Mr. *Palmer*, Brother to the Earl of *Caſtlemain*, was at this Time in *Lyons*, at the Academy Royal, and who lately turned Papiſt. The Proteſtants are about 2000 Families in this City, and have a Temple at St. *Romain*, two Leagues up the *Soane*. Monſieur *Moze*, an Apothecary and a Proteſtant was very civil to us.

The Monument of the two Lovers is on the other Side the *Soane*; it ſeems to have been ſome *Roman* Building, and is built of great Stones. Two Forts, *la Pierre Scize* on the *Soane* Side; for St. *Jean* is on the ſame Side with the Body of the City. The *Soane* is a very ſlow River, and there are croſs it one Stone and two wooden Bridges. On one of them a Cuſtomer demands a Liard of every one that paſſes over. St. *Jean* is the Cathedral, which is large, and remarkable for a Clock with Motions like that at *Strasburgh*; every Hour a Cock on the Top claps his Wings twice, and crows twice; after that an Angel comes out of a Door and ſalutes the Virgin *Mary*, and at the ſame Time the Holy Ghoſt deſcends, and God the Father gives the Benediction. The minute Motion hath an oval Circle, and yet the Handle or Index always touches the Circumference. Invented by M. *Servier*.

We had good Luck in ſeeing this M. *Servier*'s Cabinet, his Humour being very difficult. He was a Soldier in his younger Days; but about twenty-two Years ago he retired hither, and invented many ingenious Pieces of Clock-work, Machines of Water, *&c.* which he hath deſcribed with his Pen, and bound them up together in a thick Folio, and made the Models of them in Wood with his own Hand. Theſe Things we took Notice of, which we had not before ſeen in *Italy* and *Germany*. The Hand of a Minute Watch moved every Time the Ball ſprings up; in a certain Engine, a Lizard creeping up a perpendicular Rule, ſhews the Hour of the Day. A Mouſe creeping upon a Rule, placed horizontally, doth the like. Theſe are done by Magnets: An Hour-Glaſs that turns of itſelf, when the Sand is run out, and at the ſame Time the Hour Figure placed over the Glaſs, is changed. Several hydraulick Machines. An Atlas bearing a Globe, and upon its Equator was ſhewn the Hour of the Day. The Clock upon a declining Plane does not go when placed upon an horizontal Plane. A Ball put in at the Mouth of a winding Serpent runs through it, and afterwards paſſes up the Tail of another placed on a moveable Axis, and comes out of his Mouth. A Tortoiſe put into a Baſon of Water, will never ſtand ſtill till he points to the Time of the Day. A *Baleſtra* to ſhoot Granada's at a certain Diſtance. A Circle, with the ſeveral Humours of Perſons written on it, and if you touch the Gnomon or Index, it will point to the Humour (as is pretended) of him that touches it. A Door that opens both Ways. Two Gates, when one ſhuts, the other opens. Two Dials, a pretty Diſtance from one another, moving the Index of the one, turns the Index of the other; but when M. *Servier* took a little Piece of Iron or Load-ſtone (colour'd white) out of the Point or End of the Index that was moved, the other would not ſtir. A Cannon to ſhoot downwards; it is placed on a declining Carriage, an Axis with Cords winds it backwards and forwards, and when the Cannon comes to the further End, a Circle of Lead is round the Mouth. We were told, that the *Germans* living in *Lyons* have great Privileges; that they have diſtinct Courts to judge Civil and Criminal Matters, and when they make Harangues to the King they ſpeak ſtanding.

3. The 25th, Hiring a Poſtilion for a *Louis d'Or* a Man, we left *Lyons*, and rode over a long Stone Bridge, croſs the *Rhoſne*, and then paſſed through a large Suburb, and entered on a large Plain, where we travelled four Leagues, and after that rode thro' a pleaſant Country, caſt up into Hillocks, and ſix Leagues from *Lyons*, dined at *Artas*, having paſſed through but one Village before. After Noon we came through *Merien*, *la Baſtie*, *Champier*, and at Night lodged in *la Frett*, three Leagues from *Artas*. 26th, We rode a good Way in a level Valley, and at two Leagues from *Frett* went through *Moyran*; a little from thence we entered between the Mountains, and travelled through a fruitful Valley, planted like *Lombardy*, with Rows of Trees and Vines climbing about them; ſometimes we mounted ſtony Hills, among them paſſed through *Rives*, a Village noted for its Iron Works; four Leagues from *Moyran*, we arrived at *Grenoble*, riding by a double Pal Mall, juſt before we entered the City. This Night ſnowed on the Mountains near *Grenoble*.

Grenoble

A NEW and CORRECT MAP of AFRICA.

Drawn from the most Approved Modern Maps and Charts, and adjusted by Astronomical Observations; representing also the course of the Trade Winds Monsoons &c. By Eman. Bowen 1748

ATLANTIC OCEAN
MEDITERRANEAN SEA
ASIA
ANATOLIA
SYRIA
ARABIA FELIX
PERSIA
Persian Gulf
RED SEA
HOLY LAND
SPAIN
ITALY
SICILY
Malta
Candia I.
Cyprus I.
Rhodes I.
Madera Is.
Canary Is.
Str. of Gibraltar
BARBARY
MOROCCO
FEZ
ALGIERS
TUNIS
TRIPOLY
BILEDULGERID
SAHARA OR THE DESART
SOUDAN
NEGROLAND
GUINEA
ETHIOPIA OR ABISSINIA
NUBIA
BERDOA
Desart of Berdoa
Desart of Barca
Desart of Lybia
Desart of Egypt
Desart of Ghyr
Desart of Jasar
Desart of Agades
Desart of Zahara
Desart of Kauar
Desart of Bahiuda
Desart of Barca
Desart of Arabia
Desart of Amer Rabia
Desart of Barca
Desart of Arabia
Desart of Barca
Desart of Arabia
Desart of Barca
Desart of Ar

Grenoble is a large City ſituated in a fruitful and pleaſant Valley near the Meeting of the River *Drac* with the *Yſere*. The Houſes are generally meanly built, and the Streets are not handſome. A long Street (on the other Side of the *Yſere*) joined to the City by a wooden and a Stone Bridge. On the ſame Side, upon the Top of a high Hill, is a Fort called *la Baſtile*; a Wall runs up that Hill. The Arſenal is another Fort guarded now by about 150 Soldiers. The Cathedral is a mean Church. The Jeſuits are building a neat Chapel. The Proteſtants are here about 5000, their Temple is within the Walls, and is of an octagonal Figure, with a tall Roof; within are Seats for Counſellors of Parliament and Perſons of Condition, a little Gallery with wicker Windows, where many Times Popiſh Gentry, *&c.* ſit *incognito*, three Miniſters. The Duke of *Leſdiguieres*'s Palace has fine ſhady Walks, and a fair Garden.

The Biſhop of this City is a Prince; within the Palace is a Room where the Parliament ſits, the Lacqueys will ſuffer no Swords to be worn here, except you give them a ſmall Piece of Money. Ancient Inſcriptions on ſome of the Gates which are printed in *Golnitz*'s Itinerary. Three Liards paid for every Horſe that paſſes the Bridge with Stone Arches. We viſited a Garden of Simples belonging to a Counſellor of Parliament, (who was civil to us) and Monſieur *Bernard*, an Apothecary.

4. On the *27th*. Paying four Crowns for two Horſes and a Guide, we immediately rode out of the City, aſcended the Mountains, and at a League's Diſtance came thro' a Village call'd *Sapene*, and a League and a half further paſs'd through the Valley of *Chartreuſe* Village. Theſe Valleys, among the high Mountains or Alps are well cultivated, having great Store of Oats, and other Corn and Meadow Ground. At a narrow Paſſage between two high precipitous Rocks, we paſſed over a Bridge, croſs a Torrent, and knocking at a Gate, were let in by a Servant belonging to the Monaſtery of the *Chartreuſe*; then we aſcended a mountainous Way above a Quarter of a League, till we paſſed by a large Building, where Perſons of all Trades live, and who are habited like the Fathers of the *Carthuſian* Orders, and work for the Convent. A good Diſtance farther up we arrived at the *Grande Chartreuſe*, where the Porter aſk'd us whence we came, and called a Lay-Brother, who introduced us into one of the Halls appointed to receive Strangers in. At the Gate we left our Swords and Piſtols. Seven Hours riding from *Grenoble* hither.

This Convent is ſeated under one of the higheſt Mountains in theſe Parts, and diſcovers far and near into the adjacent Countries. As ſoon as we came into the Hall, Wine, Bread and Cheeſe were ſet before us, and one of the Fathers, a very intelligent Man, viſited and diſcourſed ſometime with us about the News of *Europe*, which he was no Stranger to. A Boy guided us up into the Mountains, and ſhewed us a neat Chapel, dedicated to S. *Maria de Caſalibus*, which is prettily adorn'd with the Letters of her Name in Gold, and with Scripture Epithets: Beyond this we ſaw S. *Bruno*'s Chapel, built on a Rock. At Night we had our Supper and Beds prepared for us. We obſerved the Friars, at Even Song, bowing their Heads as they ſat, at the Saying the *Gloria Patri*, *&c.* Sixty Fathers, and as many Lay Brothers here. No Women but thoſe of the royal Blood can enter this Cloiſter. There are two Ways more to come to this Convent, beſides that from *Grenoble*, *viz.* one from *Lyons*, and the other from *Chamberry*. In their Stable they keep about ſixty Horſes, beſides Mules and Aſſes.

28th, We ſaw their Church, a dark and narrow Building; before the Altar ſtand four tall Braſs Candleſticks, within the Choir the Fathers ſit, and without ſit the Lay-Brothers. The Fathers riſe to their Devotions at Midnight, and are in the Choir three Hours, but then they ſleep till Seven or Eight in the Morning, when the Maſſes begin. The Cloiſter is a very long and narrow Square; we went into one of their Cells which are not kept ſo neat as thoſe we ſaw at *Venice*. At Meal Time ſeveral Servants bring Bread, Wine, *&c.* and open a little Window by the Side of the Cell-Door, and there put in the Proviſion. On *Fridays* they faſt ſtrictly, and this Day we ſaw what they eat, *viz.* two or three Spoonfuls of cold Peaſe boil'd, four or five Pears, and a few ſtewed Prunes and raw Plumbs, beſides a ſmall Pittance of Bread and Wine, and at Night they had no Supper. In the *Refectorium* are two Tables beſides the Prior's; at the upper End they dine here together, only on *Sundays* and great Feſtivals.

In the General of the Order's Lodging, we obſerved the Pictures of St. *Martin* at *Naples*, the Chertruſe of *Pavia*, and the Convent nigh *Avignon*, *&c.* Places belonging to this Order. In the Chapel is an Altar Piece of great Value. In the Chapter-Room is a large Picture, how ſeven of this Order were executed for Treaſon (they ſay for Religion) in *Henry* the VIIIth's Days, in *England*. Cardinal *Richlieu* profeſſed himſelf firſt of this Order. The Lodgings to entertain Princes in are very neat; the Chapel there is within cruſted over with Marble; we gave the Cook a *Quart d'Eſcue*, and having eaten our Breakfaſt, and written our Names in a Book kept by a Porter, we mounted and rode back to *Grenoble* the ſame Way we came.

5. We ſtayed in *Grenoble* till *Auguſt* the firſt, and one Day rode out, and after twice fording the River *Drac* (which makes a great Waſh) at a League's Diſtance, went over *Pont de Clef*, a large Arch croſs that River, where we paid one *Sol* a Man; a League further we paſſed through a large Village called *Vif*, and about a League thence by S. *Bartholomew*, another Village, and *Chaſteau Bernard*, where we ſaw Flame breaking out of the Side of a Bank, which is vulgarly call'd *la Fountaine qui Brule*; it is by a ſmall Rivulet, and ſometimes breaks out in other Places; juſt before our Coming, ſome other Strangers had fried Eggs here. The Soil hereabouts is full of a black Stone like our Coal, which perhaps is the continual Fuel of this Fire.

Auguſt the *1ſt*, We took Boat for *Orange*, and went down the Rivers *Yſere* and the *Rhoſne*, twenty Crowns was given for a Boat, and the Paſſengers paid proportionably to the Length of their Journey, ſome more ſome leſs. After we had left *Grenoble* three or four Leagues, we durſt not ſtir from the Banks ſide, a furious Wind ariſing and ſtopping us for the Space of an Hour. Then nine Leagues from *Grenoble*, we arrived at our Lodgging in *la Faurie*, a Village on the right Side of the *Yſere*.

2*d*. At Break of Day, we entered our Boat, and at two Leagues Diſtance paſſed under a Bridge with Stone Arches, and a wooden Penthouſe over it; *Romans* a great walled Place lay on the right Hand thence. We went three Leagues to the Meeting of the *Yſere* and the *Rhoſne*, where we obſerved for a good Space the *Yſere* kept itſelf unmingled with the *Rhoſne*, which was of a whitiſh Colour and much troubled, the *Yſere* being much clearer and greeniſh. A League down the *Rhoſne* we landed at *Valence*, a poor City and Univerſity, ſituated on the left Side of the River: Afterwards we went by the *Vivaretz* and *Sevennes*, and paſſed by *Montlimer* on the left Hand, and *Viviers* on the right, both walled, though mean Places, and at fourteen Leagues from *la Faurie* lodged at *Bourga*, a walled Town on the right Side of the River. Many Peages and Tolls paid by the Boatmen as we came along.

3*d*, After two Leagues we came to *Pont* S. *Eſprit*, a ſtately Stone Bridge, with eighteen great Arches, and four little ones; between every Arch is a Window. It is curiouſly paved with ſquare Stones, a Hand broad, two Coaches can go abreaſt on it, it is not made ſtrait, but bending out againſt the Stream. The Town of S. *Eſprit* on the right Hand is walled; a League further we landed at a Peage or Toll-Place belonging to *Orange*, (we might have landed a League nearer to *Orange*) where we gave thirty five Sols a piece for a Horſe to carry our Things thither. We walked about two Leagues in a level and fruitful Country to *Orange*. In

In *Valence*, *Bourg* and other Places, we obſerved Meaſures of Corn cut in Stone, and little Portals to let the Corn out of them.

6. *Orange* is but a ſmall and meanly built City, and the Walls are not conſiderable, but there are Outworks which if well look'd after, would render it very ſtrong, by Reaſon of its Situation in a Plain. The Caſtle is built on the higheſt End of a long Ridge of a Hill; it was formerly of greater Strength, when it had walled Bulwarks round about, which the *French* King, in this Prince of *Orange*'s Minority, cauſed to be blown up with Gunpowder, when at the ſame Inſtant, (thirty) all *Roman Catholicks* were overwhelm'd in the Ruins. The Governor is Count *de Dhona*, but his Deputy or Lieutenant is a *Frenchman* and a *Papiſt*. Within the Caſtle were now about a hundred Soldiers, who civilly admitted us into the Caſtle, and ſhewed us many great Pieces of Cannon, and their Armory ſtored with Arms enough for 5000 Men. In the Middle of the Caſtle is a very deep Well of good Water, cut out of the Rock. *C. Marius*'s Arch, and *la Torre ronde* are Antiquities without the Walls; on ſome of the Engravings of the Arch was written, *BODUIACUS*. The *Circus* is a ſtately Ruin within the Wall.

The People here are very civil, and of a much better Humour than the *French*; when the *French* King had the City in his Poſſeſſion, many of the Gentry turn'd Papiſts. The Univerſity is not conſiderable, having about four Profeſſors, and one of them is one *Guy*, I think a *Scotchman*. The *Roman Catholicks* have now the Uſe of the Cathedral: The Inhabitants of this Principality are at leaſt half Proteſtants, and who were ſenſible of the Change of Governors. On the Tower of the *Maiſon de la Ville*, we ſaw many falſe Weights nailed to the Wall. The Prince hath a Parliament here of both Religions, and hath paſſed a publick Amneſtia of all Offences, wherein he calls the King of *England*, and the Marquis of *Brandenberg*, his Uncles and Tutors. In a poor Woman's Houſe, we ſaw an old *Roman* Pavement of *Moſaick* Work, very curious repreſenting a Cat with a Rat in its Mouth; round about were Squares.

7. 4*th*, Giving four *Livres* and fifteen *Sols* for three Horſes and a Guide, we travelled a ſtony Way two Leagues, in a Country where Thyme, Lavender, Box, *&c.* grew plentifully, many Mulberry and Olive-Trees planted in the Fields; we paſſed by *Chaſteau neuf*, on the right Hand of us, and a League further ferried the River *la Naſque*, paying for each Horſe one *Sol* a League, thence riding nigh the *Rhoſne*, we entered *Avignon* at Port St. *Lazare*, upon which Gate was written, *Clave Petri tuta*. Having ſhewed our Bolletins of Health, which we took at *Grenoble*, leaving our Fire-Arms with the Guard, and taking a Note to lodge in the City, we came to a Sign of a Town call'd St. *Flour*, where we lay till *Monday* the ſeventh of *Auguſt*.

In the Cathedral, a ſmall Church ſituated on the Rocks nigh the Windmills, we ſaw an ancient Monument of *Benedictus* XII. Pope, a Miller's Son. The Palace is adjoining, guarded by Soldiers, *Chigi* Cardinal *Padrone* is Legat and Governor, M. *Columnia* Vice-Legat, who (they ſaid) was ſuddenly to be removed, becauſe he had given ſome Suſpicion to the *French* King, by making a kind of Fort before the Palace Gate, and laying up a large Quantity of Corn. On the Outſide of the Palace where the Priſon is, are pictured, hanging by the Heels, the chief of the late Rebellion againſt the Pope; and in the *Bando* 200 Piſtoles are promiſed to any Perſon that can bring the Head of any one of them; theſe Rebels live in Safety at *Villeneuf*, a Place t'other Side of the Bridge, juſt croſs the *Rhoſne*, which belongs to the *French* King, who hath threatned to burn alive any that ſhall offer to lay Hands on them. Monſignor *Lomellino* is the new Vice-Legat.

The *Dominicans* Church is a large Building of one Arch. The *Cordeliers* Church is larger in the *Sacriſta*; they ſhewed us a round leaden Box with a leaden Medal, plain on one Side, and on the other the Figure of *Laura*, and theſe Letters, M. L. M. J. which is interpreted by ſome, *Madonna laura morta jace*. This Medal with *Italian* Verſes on her, written by *Petrach*, in a neat Character was found in that Box, lying at her Breaſt, when *Francis* I. took up her Body, who alſo made Verſes on her in *French*, which are kept with the others. In an obſcure Chapel we ſaw her Tomb-Stone.

In St. *Martial*'s Church we ſearched for *Caſimir* King of *Poland*'s Monument, but could not be informed where it was; nigh the Altar is a very ſtately Tomb that reaches almoſt to the Top of the Church, and below lies the Figure of a Biſhop, and over him our Saviour and the Apoſtles Effigies, and ſo upwards are many Marble Figures. The *Celeſtins* Church hath a Marble *relievo* Altar, which they ſay is but of one Piece, having many Figures in it: The Picture of a Skeleton drawn by King *Renatus*, who gave the Altar. In the Middle of the Choir is a handſome Monument of *Clement* VII. Pope. In a long Chapel adjoining, is the Legend pictured of S. *Peter* of *Luxenbourg*.

The Coining-houſe is oppoſite to the Palace, and has a new fair Front. The Jeſuits have a pretty Chapel, and an indifferent *Studium*; in the *Area* of it are Dials, with Directions to know what it is o'Clock; in ſuch Cities as are under Kings, and in ſuch as are under Commonwealths, the one is called *Horologium Regium*, the other *Ariſtocraticum*, in which they have placed *Geneva*. The Gate on the *Rhoſne* Side is open every Day, but beſides that, there is but one more open at a Time, and that they change every Week. About 700 *Italian* Soldiers in the City. Here are ſome Palaces and good Houſes, but the Generality of the Buildings are mean, and the Streets narrow; the Inhabitants are in Fear every Night that the Rogues ſhould creep in at their Windows.

8. The 7*th*, Giving fifteen *Livres* of *France*, we hired three Horſes and a Poſtilion, who guided us firſt over the long Bridge at *Avignon* croſs the *Rhoſne*, which Bridge is entire on the City Side, but broken on the Side of *France*, and repaired with Wood. It ſeems to have been a *Roman* Work, is built of Stone, and paved (though now much defaced) like that at St. *Eſprit*, and it is more bending againſt the Stream. Some Way on the Bridge ſtands a Centinel, and the *Avignon* Searchers lodge there, to ſtop and enquire into Merchants Goods. When we were almoſt over the Bridge, our Poſtilion paid about one *Sol* a Horſe. At the End of the Bridge is *Villeneuf*, a Village, and a little Way thence on the River Side, S. *Andre*, a ſtrong Place of the *French* King's. Leaving theſe Places behind us, (without entering them) we rode among ſome Vineyards, and then travelled a ſtony Way over little Hills, till we came by *Remoulin*, a ſmall walled Place, about a ſhort *Engliſh* Mile thence; we arrived at *Pont du Gard*, a ſtately Antiquity, well deſigned by Dr. *Bargrave*, and deſcribed in *Golnitz* and *Deyron*'s Antiquities of *Niſmes*. A League from hence we dined at *Seſignan*, a ſmall Village; and in the Afternoon rode a direct and level Way between Olive Fields, (the Olive-Trees were much mortified by the Extremity of the laſt Winter) and after three Leagues riding, arrived at *Lutzenbourg*, a good Inn without the City of *Niſmes*.

We ſaw the Amphitheatre, the Outſide whereof is very entire, and is two Stories high, the Steps or Seats are ruined, and the *Arena* filled with Houſes. Over the great Entrance are two half Bulls in Stone, and on the Outſide is a Wolf ſuckling *Romulus* and *Remus*; alſo a *Triple* and *Priapus*, or *Penis* winged, and the Figure of a Woman holding by a Bridle. In a private Houſe we ſaw Eagles excellently well made in Stone; a double Statue of a Woman having two Bodies and four Legs, it was made without a Head, but now they have fixed on it, the Head of an old Man; ſome will have this to be the Statue of *Geryon*, but *Deyron* contradicts it. A ſmall Piazza call'd *Place de Salamandre*, from a Pillar with a Salamander upon it. *La Maiſon Quarre* is a fair Antiquity within the City, being one Pile of Building, adorn'd with Statues, Pillars, *&c.* Within the Port *de la Couronne* are many old Inſcriptions, and an ancient Statue with his Hands upon his Head.

After

An outside View of the Amphitheatre at Nismes *in* LANGUEDOE
of Sixty Arches and Pillars in each Story.

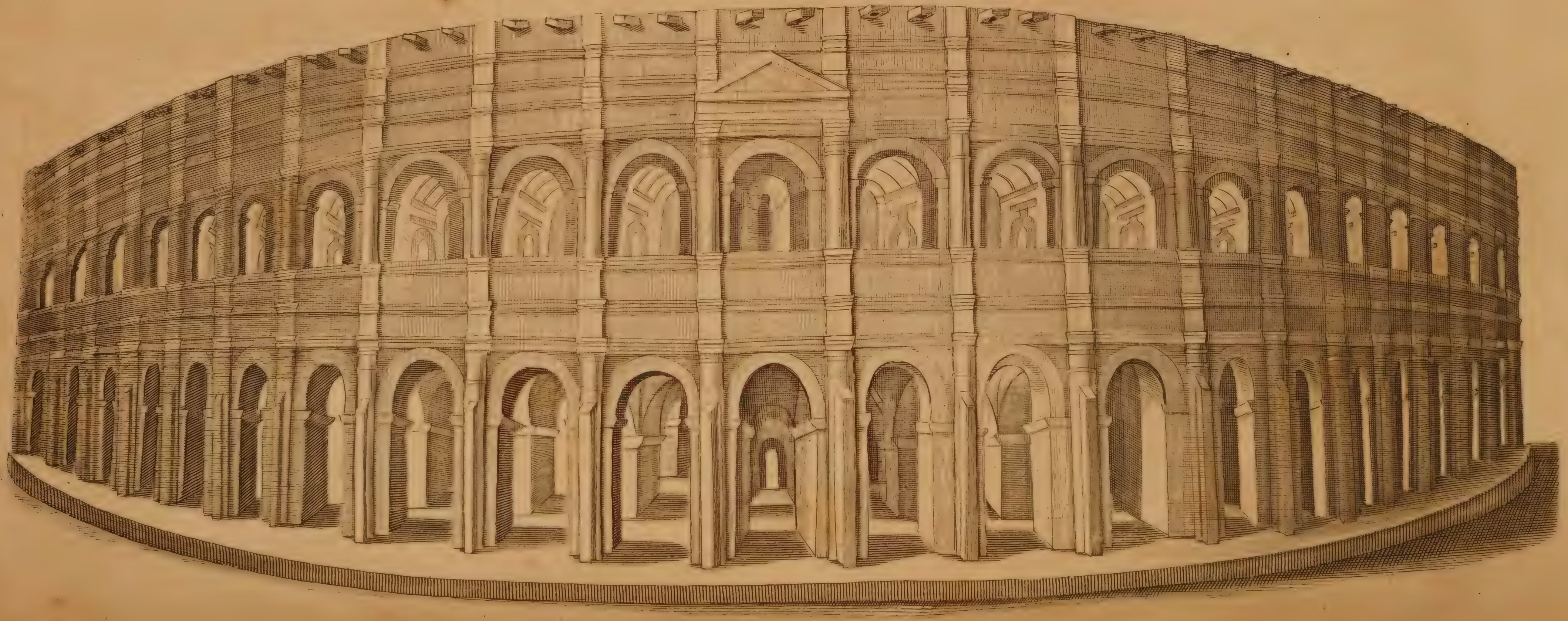

PONT-DU-GARD about Four Leagues from Nismes a Stately Antiquity
One Hundred and Eighty Six Feet high from the River A A to the Top of the Aquaduct B B.

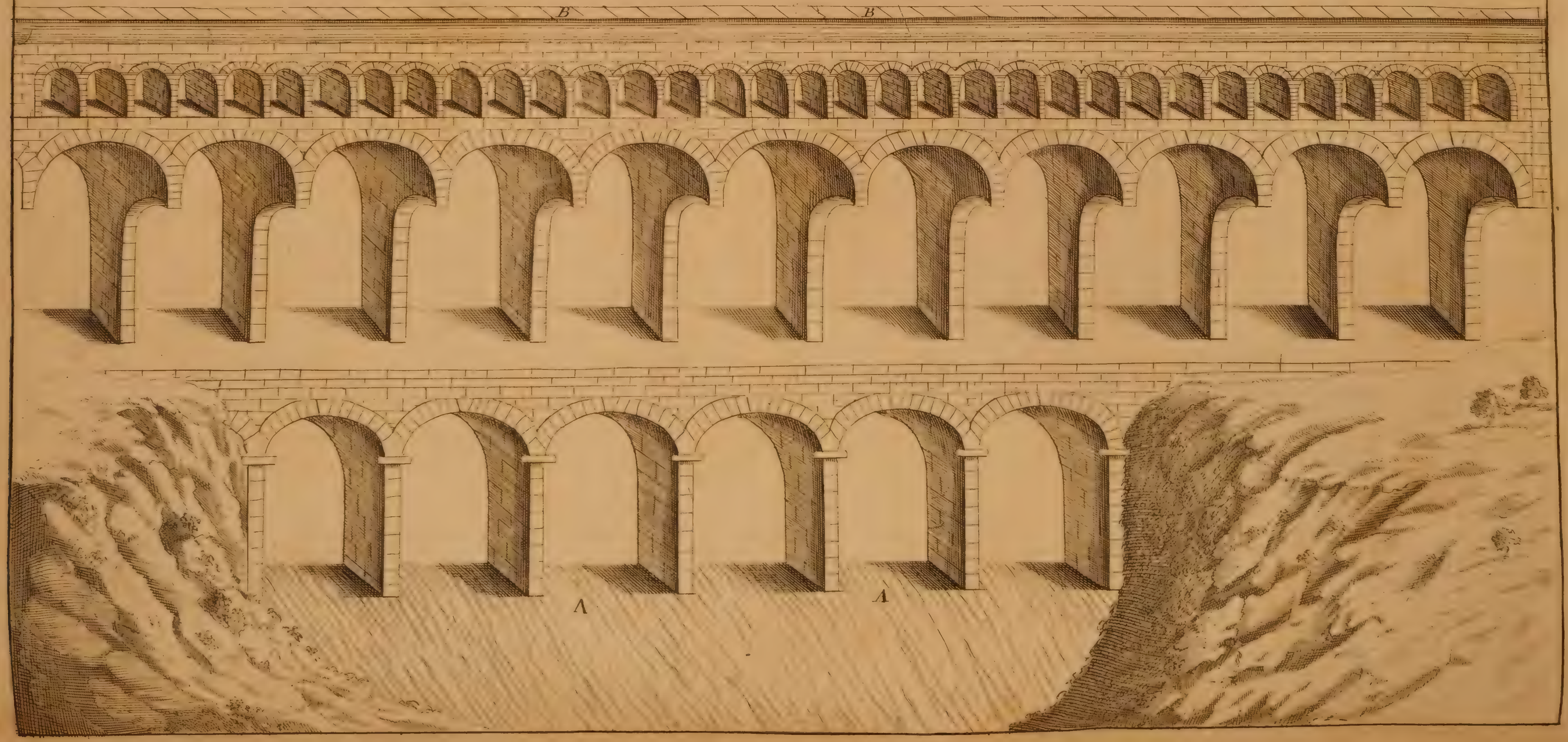

After a little Walk without the Town, we saw the Ruins of the Temple of *Diana*, which is under the Side of a Rock, and close by is *Fons Dianæ*, which first makes a deep Pond, and sends Water enough to furnish all the Gardens of the City; in Winter, or any rainy Season it overflows very much. *La Torre Grande*, on the Top of a Hill, is a ruin'd Tower of the old *Roman* Wall; in other Places are seen the Ruins of the old Wall. The Circuit of this City was but 2000 Paces less than *Rome*, and was built formerly upon seven Hills. The Front of the Cathedral is adorn'd with ancient Carving. A large Plain or Level round the Town, except on one Side, where several Hills run along in a Hill. The *Splanade* is an open Walk without Port *de la Couronne*, sometimes frequented by a great deal of Company. In the *Maison de la Ville* are kept two or three Crocodiles, (dead) which are the Arms of *Nismes*, and signify their Founders came out of *Egypt*.

In a Court of this *Maison de la Ville*, is erected on two Pillars against the Wall the Monument of *Dandalo* the General of the Protestants. The Protestants of this City are three Parts out of four, and they had two Temples, but one is lately pulled down: Every Morning they have a Sermon, and in the Afternoon Prayers: On *Sunday* they have four Sermons; they have three Burying-places without the Walls, and they had a College and Professors, but now the Jesuits are Masters: The Protestants have a Bell to ring them to Church.

Thus far we have followed Mr. *Skippon*'s Journey, who, as we observed in the Introduction, suffered nothing to escape him. Whatever he saw remarkable, he committed to Writing immediately, and the Description of it to his Journal; whatever was particularly curious, he examined more closely, and the Result of his Examination was also committed to Writing. In like Manner he recorded whatever was communicated to him that deserved Notice. All this however was done in a hasty and unpolished Manner, for the Assistance of his own Memory, and not at all with a View, or even with a Suspicion that it should one Day appear in Print.

It was otherwise with Mr. *Ray*, who, though he kept such a Journal as Mr. *Skippon*, yet revis'd and improv'd what he set down in it, and where he had an Opportunity, compared it with the Notes of his Friend Mr. *Willoughby*. He begins his Description of *France*, with an Account of the City of *Montpelier*, to which this Introduction was requisite; but now we are arrived at a more copious and polished Account of Things, we shall make Use of Mr. *Ray*'s Travels so far as they go, and shall then take up with Mr. *Skippon*'s Journal again, in Order to supply the Deficiencies that would otherwise appear in the Course of these Travels, and which has hitherto rendred Mr. *Ray*'s liable to the Censure of being somewhat abrupt and unconnected. Thus he writes:

9. *Montpellier* is a round Town standing upon a Hill, in the Midst of a stony Country, somewhat bigger than *Geneva*, but not so populous, the Number of Inhabitants at present being about 25000, of which two thirds are Papists, and one Protestants. The Protestants have two Churches (Temples they call them) in Town. The Streets of this City are very narrow, short and crooked, without any Uniformity or Beauty at all, so intricate, that its half a Year's Work to understand them all, and learn the Way from Place to Place. The Houses are many of them, well built of free Stone, which were they set well together in order, would make three or four handsome Streets. No larger Piazza or Market-place in Town. The Number of *Apothecaries* in this little City is scarce credible, there being thirty Shops, and yet all find something to do; their *Cypress* Powder, sweet Bags, Cassolets, Treacle, Confection al Kermes, and Hyacintha, having a Name all *France* over. The Queen of *Hungary*'s Water (as they call it) made here, is likewise much bought up. It is nothing but common Spirit of Wine, in which Rosemary Flowers have been macerated and distilled from the said Flowers. The Wines hereabout are very strong, and bear Water well.

Their Vineyards are of dwarf Vines, without any Support, the Standards, when the Branches are pruned off, being like the Standards of our Osier Gardens. At *Montpellier*, the best Verdet or Verdegrease, *Viridi æris*, is made. They told us that so good could not be made elsewhere, though they used the same Method and the same Materials; whether it be to be attributed to the just Temper of Heat, or the Nature of the Wine they use, or some other unknown Quality. The Manner thus; First, they take Grape Stalks well cleansed from the Raisins, and from all Filth, and putting in the Bottom of a Pot, a Quantity of the best red Wine, they set Sticks cross, a little above the Wine, and upon them lay a Quantity of Grape Stalks, first also drenched in Wine, and let them alone about fifteen Days, more or less, according to the Season, till they come to make (as they call it) a Rose, that is, the Outsides become to Appearance dry, and the Middle only wet.

These Grape Stalks being thus prepared, they put in the Bottom of a large earthen Pot of the best red Wine, that begins to be sour, but is not yet come to be Vinegar, to the Quantity of about two or three Inches Depth; somewhat above the Wine they set Sticks cross the Pot, and having ready many little Plates of Copper, they lay upon the Cross-sticks, first a Layer of the prepared Grape-stalks, then a Layer of Copper Plates, and so alternately, S. S. S. *i. e. Stratum super stratum*, till the Pot be full. In the Middle of the Pot they usually leave a Hole all along, for the Vapour of the Wine to ascend, neither are the Copper Plates laid near together for the same Reason; when they have filled up the Pot, they cover it, and set it in a Cellar, and after some five or six Days turn the Copper-plates, letting the Pot remain in the Cellar three or four Days more. In eight or ten Days, according to the Season, the Verdet will be come.

Then they take out the Plates, and laying them six or seven on a Heap, put them in a Trough, and sprinkle the Edges of them with the same Wine, for three or four Days; next they press them with heavy Weights for four or five Days, and last of all, scrape off the Verdet with Knives, and moulding it with a little Wine, dry it and sell it. The same Plates are again put into Pots, and used as before. So then the Verdet is nothing but the Rust or Scurf of the Copper, calcin'd by the Vapour of the Wine.

Here also we saw the Manner and Process of Blanching of Bees-Wax. First, they melt the Wax in a great Copper Cauldron, then they have ready a Mould or Form of Wood, of the Figure of a Sugar-Loaf, or the Block of a Steeple crown'd Hat, which having besmeared over with Slime of Snails, they dip into the Wax thus melted. This takes up a Skin or Film of Wax, as Candles upon Dipping do.

This they smooth with their Hands, and dip in Water, and when it is cold take it off the Form, from which, by Reason of the anointing the Form with the forementioned Mucilage, it will readily slip in the Form of a Cone or long crucible. These Cones (so let me call them) are set in a Garden in Ranks, singly one by one, suppported with Canes or Reeds, crossing one another on this Fashion.

Round about they set Pots with Water, wherewith they sprinkle the Wax often, to keep it from melting. In Summer Time, when the Sun lies hot upon it, some six or seven Times a Day, otherwise but three or four Times. In fourteen or fifteen Days, the upper End of these Cones will grow white, and then they turn them to whiten the other End. In a Month's Time, more or less, according to the Weather, they will become White all over.

Then they melt the Wax again in earthen Pans like *Metæ* or Scuttles, and run it so melted, through the Neb of a Tin Pot, into Water, and as it runs down into the Water, a Man either breaks it with his Hand into Grains or works it into round Figures like

spiral

ſpiral Wreaths, or *Corellæ*, and theſe they expoſe again to the Weather, in the Garden and Order as before, 'till they become purely white, and then melt into great Pieces to ſell. The Mucilage wherewith they beſmear the Forms, is made of Snails taken alive, Shells and all, and pounded in a Mortar, till they become a perfect Pap or Viſcus. The Form once beſmeared well over with this Pap, will laſt dipping many Times. Wax whitened is almoſt twice as dear as yellow Wax. Yellow Wax is ſolutive, and uſed where there is an Inflammation, and the Sore not ripe; white Wax, on the contrary very aſtringent. They ſay *Montpellier* is a Place proper for the Whitening of Wax; and that the ſame Workmen coming over into *England*, found the Air of a different Temper, and not convenient for this Trade. At *Montpellier* is made the beſt *Confectio Alkermes*, as Reaſon there is it ſhould, the Grain which gives it its Denomination, being in no Country of *Europe* found ſo plentifully as here.

The Manner of the Preparation of this Grain, for the making the Confection, you may find ſet down in the *Philoſophical Tranſactions*, N° XX. *p.* 362, and I ſhall therefore here omit. Theſe Grains have formerly been thought to have been proper to the Dwarf or Shrub *Ilex*, called therefore *Ilex Coccifera*, and a by Fruit or Excreſcency of the Twigs of that Plant. But my learned and ingenious Friend Mr. *Martin Liſter*, who hath been very happy in making Diſcoveries in natural Hiſtory, hath found the like Grains here in *England*, upon the Twigs of Cherry and other Trees, and judged them to be the Work of an Inſect, and by her affixed to the Twigs for Neſts to breed and harbour her young; and indeed to me they appeared to be ſo, eaſily receding and falling off from the Wood, when the Young are hatch'd and gone. As for the Grains themſelves, they are ſo like the *Kermes* Grains, that they are ſcarce to be diſtinguiſhed, and grow to the Twigs juſt in the ſame Places and Manner. But for a more full and compleat Hiſtory of them, I refer the Reader to Mr. *Liſter*'s Letters publiſhed in the *Philoſophical Tranſactions*.

10. At *Montpellier* I obſerv'd the Manner of making Oil Olive: Firſt, they take Olives, whether freſh gathered or laid awhile on a Heap, it matters not (as they told me) and bruiſe or grind them to a Paſte, as we do Apples to make Cyder, with a perpendicular Mill-ſtone running round in a Trough. This Paſte, or the Olives thus bruiſed, they put in round thin Baskets, made of *Spartum*, like Frails, having a round Hole in the Top: But both Top and Bottom clapping together, ſo that when preſſed they look like a thin round Cake. Half a Score or more of theſe Baskets, filled with Olive Pouce, they lay on a Heap in the Preſs, and letting down the Preſs Beam, ſqueeze them at firſt without any Mixture. Then winding up the Beam they take out the Baſkets, and into each one put a good Quantity of ſcalding Water (which they have always ready) and ſhaking the Baſket mingle it with the Pouce, and then piling them upon one another, as before, preſs them down a ſecond Time.

This ſecond Operation they repeat again, and then taking out the Pouce, put in new, and proceed as before. The Oil, together with the Water, runs out into Veſſels ſet to receive it. The Water with the *Amurca* ſinks to the Bottom, and the Oil ſwims above it, which they take off with a Copper Diſh, like a Fleeting-diſh, as good Houſewives ſkim the Cream from their Milk. The Water mixed with the red Juice of the Olive becomes red and thick, not at all mingling with the Oil; ſo that it cannot eaſily the leaſt Drop of it, be taken up without perceiving it. It is ſaid, that in *Provence*, they ſpread their Olives on a Floor, after they are gathered, and there let them reſt thirty Days to dry, and for that Reaſon their Oil is better than that of *Languedoc*. Others lay them on a Heap a-while, to let them ſweat as they call it.

It is worth the noting, that, though the Olives be very bitter, and of a very fiery ungrateful Taſte, yet the Oil which is drawn from them is ſweet, the like is obſerved in bitter Almonds, and it is very likely might be in all other bitter Fruits, which is a ſufficient Proof, that the Taſte of ſuch Fruits doth not inhere in the Oil, at leaſt which is made by Expreſſion; and it deſerves Examination, whether the chymical Oil may not alſo be diveſted of the Taſte of the vegetable, from which it is extracted. Olives when they come to Maturity, change Colour, and become black as ſome other Plumbs do, but it is very late in the Year firſt. They are then notwithſtanding of an horrid and ungrateful Taſte, firing the Throat and Palate of one that eats them. They afford moſt Oil when full ripe, but beſt as they told us when gathered and preſſed green. Sometimes they pickle ripe Olives, but they will not laſt, therefore, thoſe which they pickle to ſend Abroad, are gathered green. The Pickle they uſe is nothing elſe but a Brine of Salt and Water.

Near *Peroul*, about a League from *Montpellier*, we ſaw a boiling Fountain (as they call it) that is, the Water did heave up and bubble as if it boiled. This Phænomenon in the Water was cauſed by a Vapour aſcending out of the Earth, through the Water, as was manifeſt; for if that one did but dig any where near the Place, and pour Water upon the Place new digged, one ſhould obſerve in it the like bubbling, the Vapour ariſing not only in that Place where the Fountain was, but all thereabout; the like Vapour aſcending out of the Earth, and cauſing ſuch Ebullition in Water it paſſes through, hath been obſerved in Mr. *Hawkley*'s Ground, about a Mile from the Town of *Wigan*, in *Lancaſhire*, which Vapour by the Application of a lighted Candle, Paper or the like, catches Fire and flames vigorouſly. Whether or no this Vapour at *Peroul* would in like Manner catch Fire and burn, I cannot ſay, it coming not in our Minds to make the Experiment.

11. From *Montpellier* we took a Journey of Pleaſure to ſee the adjacent Country, and firſt we rode to *Frontignan*, a little walled Town by the *Eſtang* Side, three Miles diſtant, which gives Name to the ſo famous Muſcate Wine. The Country about this Town, toward the Sea Southward, lies open to the Sun, but toward the Land Northward, it is encompaſſed with a Ridge of Hills in Form of a Bow, touching the Sea at each End; ſo that the whole is like a Theatre: In the *Arena*, and on the Sides of the Hills grows the Muſcate Grape, of which this Wine is made.

In this Space are contained two other little Towns, the one called *Miraval*, the other *Vich*; this laſt gives Name to a mineral Water ſpringing near it, much uſed hereabout. It hath an acid vitriolic Taſte, but nothing ſo ſtrong as our *Spaw* Waters, and therefore I gueſs the Operation of it is much weaker. At *Frontignan* and other Places, we ſaw the Manner of making Raiſins [*uvæ paſſæ*,] they take the faireſt Bunches, and with a Pair of Sciſſars ſnip off the faulty Grapes, and tie two Bunches together with a String, then they dip them in a boiling Ley [*Lixivium*] into which they put a little Oil, till they are very plump and ready to crack.

Jo. Bauhinus ſaith that they let them continue ſo long in the boiling *Lixivium*, *quo ad flacceſcant tantum & corrugentur*; but we obſerved no ſuch Thing, for they did not continue the Bunches half a Minute, but preſently took them out again, and waſhed them in a Veſſel of fair cold Water; then they put them upon wooden Poles for two or three Days in the Shade to dry, and after that expoſed them to the Sun, taking them in the Night Time, or rainy Weather. *Cyprianus Rideuius* deſcribes the Manner of making Raiſins in *Spain* thus: There are (ſaith he) two Sorts of *Uvæ paſſæ*, or Raiſins, the one of thoſe call Raiſins of the Sun, of a blue Colour, the other of the *Uvæ paſſæ Lixæ*, which they call frail or Baſket Raiſins.

In preparing the firſt Sort they thus proceed; when the Bunch they deſign for that Purpoſe begins to grow ripe, they cut the Footſtalk of it half aſunder, that ſo the radical Juice or Moiſture may be at leaſt in a great Meaſure detained, and not paſs to the Grapes, and ſo they leave it hanging on the Vine. Then by the Heat of the Sun, the Grapes are by Degrees dried. When they are ſufficiently dry, they gather them and put them up in Veſſels. The ſecond Sort they make on this Faſhion; when they prune their Vines,

they

they bind up the Cuttings in Faggots, and reſerve them till the Vintage time. Then they burn them, and of their Aſhes make a Ley or Lixivium, which they boil in great Veſſels, and therein immerſe the Bunches of Grapes one by one. Afterwards, to dry them, they ſpread them upon a paved Floor clean ſwept, made for that Purpoſe in the Vineyard, that ſo they may be more ſpeedily dried by the Sunbeams.

When they are ſufficiently concocted and dried, they put them up in Frails or Baskets. After the ſame Manner they prepare their dried Figs, by dipping them in a Lixivium made of the Aſhes of the dried Branches of the Fig-tree, cut off in pruning. But however, they ſuperſtitiouſly obſerve to make their Lixivium for Raiſins, of the Aſhes of the Branches pruned off the Vine, *&c.* I doubt not but the Aſhes of any Wood indifferently taken would ſerve as well for that Purpoſe.

12. From *Frontignan* we rode to *Balleruch*, to ſee the hot Waters, which are uſed as well inwardly as outwardly. At our being there, which was in the Beginning of *September*, the Water was ſcarce Lukewarm; they told us that in the Winter it was very hot. The Bath is not above two ſlight Shots diſtant from the *Eſtang*, and the Water thereof taſtes very ſalt and brackiſh, whether by Reaſon of the Seas being ſo near it, or becauſe the Water comes from ſome Salt Mine, I know not; yet the latter ſeems the more probable, becauſe, ſhould it come from the Sea, the Water ſtraining thro' ſo much Sand, would probably loſe its Salt by the Way, as we have found by Experiment in *England*. At *Gabian*, about a Day's Journey from *Montpellier* in the Way to *Beziers*, is a Fountain of *Petroleum*: It burns like Oil, is of a ſtrong pungent Scent, and a blackiſh Colour. It diſtills out of ſeveral Places of the Rock all the Year long, but moſt in Summer-time. They gather it up with Ladles, and put it in a Barrel ſet on one End, which hath a Spiggot juſt at the Bottom; when they have put in a good Quantity, they open the Spiggot to let out the Water, and when the Oil begins to come, preſently ſtop it. They pay for the Farm of this Fountain about Fifty Crowns *per Annum*. We were told by one Monſieur *Beauſhoſte*, a Chymiſt in *Montpellier*, that *Petroleum* was the very ſame with the Oil of Jet, and not to be diſtinguiſhed from it, by Colour, Taſte, Smell, Conſiſtency, Virtues, or any other Accident, as he had by Experience found upon the Coaſt of the *Mediterranean Sea* in ſeveral Places, as at *Berre* near *Martegue* in *Provence*; at *Meſſina* in *Sicily*, &c.

They make Salt of the Sea-Water drawn into ſhallow Pools, and evaporated by the Sun-beams, in Summer-time. Firſt, they let the Water into a large ſhallow Plain, like the Cooler in a Brewhouſe, and there being well heated they run it into ſeveral ſhallow Beds, like the Beds of a Garden; when the Sun hath dried up all the Water, they let in more, and ſo again three or four Times, till the Salt, remaining at the Bottom of theſe Receptacles, come to be three Fingers thick, and then they take it up with Shovels, and heap it on little Hills; but the whole Proceſs of this Operation being exactly deſcribed in the *Philoſophical Tranſactions*, Numb. 51. *p.* 1025.

I ſhall forbear to enlarge any further concerning it. Now that I have mentioned *Martegue*, I ſhall add the Manner of making *Botargo* out of Mr. *F. Willoughby*'s Notes. At *Martegue* they take Abundance of Mullets [*Mugiles* not *Mulli*, as one would be apt to think by the *Engliſh* Name] in their *Burdigos*, which are Places in the Shallows incloſed with Hedges of Reeds. The Male Mullets are called *Allettants*, becauſe they ſhed the Milt, [*Lac piſcium.*] The Females *Botar*, of the Rows or Spawn of which *Botargo* is made. They firſt take out the Spawn intire, and cover it round with Salt for four or five Hours, then they preſs it a little between two Boards or Stones, then they waſh it, and at laſt dry it in the Sun for thirteen or fourteen Days, taking it in at Nights.

13. *December 7th*, 1665. From *Montpellier* we made an excurſive Voyage into *Provence*. The principal Cities and Towns that we ſaw were, 1. *Lumel* four Leagues diſtant from *Montpellier*. 2. *Arles*, a conſiderable City, once the Head of a Kingdom, called anciently *Arelate*, ſtanding upon the River *Rhoſne*, which, a good Way above this City, divides itſelf into two Branches, and makes an Iſland called the *Camarg*. All this Iſland is full of *Vermicularis frutex* growing by the Ditch Sides all along. Beyond this City, in the Way to *Marſeilles*, we paſſed over a large Plain or Level, all over covered with Stones, called now the *Craux* or *les Champs pierreux*, anciently *Campi Lapideito*. 3. St. *Chamas*, a large *Burgh*, ſtanding upon the Ridge, and on each Side a narrow Hill, which is perforated like *Pauſilypus*. 4. *Marſeilles*, an ancient City, not great but well built, with tall Stone Houſes for the moſt part, and very populous.

We were told that the Number of Souls was about 120,000. The Streets are narrow as in moſt of the ancient Towns in this Country, to keep off the ſcorching Beams of the Sun in Summer-time. The Haven is the moſt ſecure and commodious that I have ſeen; the Entrance into it is ſo ſtrait and narrow, that a Man may eaſily caſt a Stone croſs it, but the Haven within large enough to contain 500 Veſſels or more; of an oval Figure. On one Side of this Haven the Town is built, which compaſſes it more than half round, having before it a handſome Kay well paved, which ſerves the Citizens for a Walk or Promenade. This Haven is not capable of Ships of above 600 Ton.

On the Rocks near this Town, I found growing plentifully, the ſame *Colutea* I obſerved at St. *Chamas*: *Valeriana rubra Dod. Carduus galactites*, *I. B.* By the Sea-ſide, *Tragacantha*, *Maſſilienſium* plentifully: *Aſter luteus ſupinus*, I. B. *Tithymalus myrſinites auguſtifolius*; *Coronopus Maſſilienſis*, *Lob.* 5. *Bauſſet*. 6. *Oliolæ*, two little Towns. 7. *Toulon*, no great Town, but well fortified, and the beſt Haven the King of *France* hath on the *Mediteranean Sea*, having a large Bay capable of the greateſt Veſſels, where there is good Riding for Ships. At *Toulon* they make Holes in their Stone Walls at three or four Foot Diſtance near the Ground, and there plant Capers, the Fruit whereof they prepare and pickle after this Faſhion. They gather the Buds or Bloſſoms of the Flowers before they be explicated, and ſpreading them thin, lay them in the Shade to wither for three or four Hours, to prevent the Opening of the Flower. Then they put them in a Veſſel, and pour Vinegar upon them, covering the Veſſel with a Board, and ſo let them ſtand for nine Days, at the End whereof they take them out and preſs them gently, and put them in freſh Vinegar, letting them ſtand as long as before: This done the third Time, they put them up in Barrels with Vinegar. Some mingle Salt with their Vinegar, which is the beſt Way, and preſerves the Capers for three Years, both for Colour and Taſte, as good at the Firſt.

I obſerved near *Bauſſet* great Plenty of Myrtle in the Hedges; near *Olliole*, *Acanthus Sativus*; *Althæa fruteſceus folio rotundiore in cano C. B. Fumaria minor ſive tenui folia ſurrecta I. B. Acacia trifolia*; *Teucrium vulgare*; *Ariſarum latifolium Chryſocome Ger.* 8. *St. Maximine*; near which is the famous Grot of *Mary Magdalen*, called St. *Baulme*. 9. *Aix*, anciently *Aquæ Sextiæ*, from the hot Baths that are there. This is a very elegant and pleaſant City, well built with fair Stone Houſes, having broad Streets and handſome Piazza's. 10. *Selogne*, *Selonia*.

In the *Cordeliers* Church lies buried *Noſtrodamus* the famous *French* Prophet, whoſe Verſes the *Frenchmen* eſteemed as Oracles. In the Church Wall is placed a Stone with this Inſcription to his Memory.

D. M. Cariſſ. oſſa M. Noſtradami unius omnium mortalium judicio digni, cujus pene divino calamo totius orbis ex aſtrorum influxu futuri eventus conſcriberentur. Vixit an. 62. *m.* 6. *d.* 10. *Obit Salo* MDLXVI. *Quietem poſteri ne invidete. Anna Pontia Gamella Solonia conjugi optimo. V. F.*

11. *Aiguemortes*, a ſmall Town, but of great Strength, near the Sea, in a fenny Place, ſix Leagues diſtant from *Montpellier*. From *Montpellier* we returned to *Lyons*, from

from *Lyons* we travel'd with a Messenger to *Paris*, from *Paris* again to *Calais*, and so cross the Strait to *Dover*; whence we at first set out, and began our Journey.

14. Thus we have run through all that Mr. *Ray* has left us concerning *France*; but for the Sake of obtaining more Particulars of that Journey, in which Mr. *Ray* seems to have been less circumstantial than usual, we shall have Recourse to Mr. *Skippon*'s Journal of their Travels from *Lyons* to *Paris*, in which the Reader will find very few Repetitions, and many singular and curious Remarks that, for any Thing I can discern, had escaped the Observation of former Travellers, and are not taken Notice of by any that came after them, more especially the Story which he tells us of the Son of Count St. *Geran*; which he has related very succinctly, and that has since been made the Subject of a considerable Treatise. It may not be amiss to observe, that the young Gentleman, who thus recovered his Title and Fortune, married, and had only a Daughter, who, by the Interest of the Family, was put into a Convent; by which Means the Estate descended very nearly in the same Way that it would have done, if the Fraud had never been discovered.

March 6, We gave forty five *Livres* a Man, for Horses to a Messenger, who for that Money maintained us from *Lyons* to *Paris*, and allowed him five *Sols* a Pound, for every Pound our Portmanteaus weighed, above six Pound, which he carried on a Sumpter-horse. By the *Coche d'eau*, a Conveyance by the River *Soane*, we sent some of our Things, and paid but three *Sols per* Pound. Dr. *Moulins*, Mr. *Lister*, Mr. *Ray* and myself, were in Company this Journey with some *Frenchmen*. We went through a very stony Way, and passed over Hills, and three Leagues from *Lyons* passed through *la Brelle* and three Leagues further brought us to our Lodgings in *Tarrara*. This Day we observed Oxen shod with Iron. *7th*, We mounted before Day, and rode over the Mountain of *Tarrara*, where we found Snow. After three Leagues riding we came through St. *Savorin*, and thereabouts observed a perpendicular Stone moved by Water, to bruise Hemp, held underneath by two Boys. Three Leagues further we dined at St. *Nicholas* in *Roanne*, and there ferried over the *Louvre*, each giving two *Sols Marque*. We passed a pleasant Valley, and four Leagues from our Baiting-place, lodged in *Pas de Quandiere* a small Village.

The *8th*, We rode, for the most Part of four Leagues, thro' hilly Way, and dined at *l'Escu de France* in *Palisse*, where the Count *de S. Geran* hath a House. The present Count came thus to his Estate; his Uncle being next presumptive Heir, made a Compact with a Midwife, who delivered the present Count's Mother, but by casting her into a Sleep, the Midwife persuaded her into a Belief she was delivered of a dead Child; when the Midwife conveyed away the little Infant, who was bred up by a Country Woman, and being grown to some Years, the Countess desired, and took him for her Page, on whom she bestowed very good Breeding; and in the mean Time the Midwife, on her Death-Bed, confessed the Cheat, and declared the Page to be the Countess's true Son. This Discovery occasioned a great Suit between the Uncle and the young Heir; but at last it was determined by the Parliament of *Paris*, in Favour of the Heir the Countess's Son, who is now Count *de St. Geran*. Four Leagues from *Palisse*, having traveled good Way in a pleasant Country, we lodged at the St. *George*, without the Walls of *Warene*, a small Town.

On the 9th, we traveled seven Leagues, and dined at the *Three Moors* in *Moulins*, where many Women came to sell their Scissars, Knives, *&c.* *Moulins* is an indifferent City, which afforded little of Remark, besides the stately Monument of *Montmorency*, who was beheaded in the *Maison de Ville* at *Toulouse*. The white Marble Statues of the Duke and his Lady lay on a Tomb of black Marble; a fair Marble Statue is on each Side, and over them a Marble Urn, and other Ornaments. We rode seven Leagues from *Moulins* in very good Way, (as we did in the Morning) and lodged this Night without the Walls of St. *Pierre de Montier*. Hereabouts began stony Causeways. On the 10th, we rode five Leagues, passed a stone Bridge over the River *Loire*, and dined at the *Flower-de-lys* in *Nevers*, where the poor People desired us to buy their Bagatells of Glass. This City is meanly built nigh the *Loire* on a rising Ground, and hath an indifferent fair Cathedral, where are several marble Monuments: The Steeple of this Cathedral is handsomely adorned with Statues. After Dinner we continued our Journey about two Leagues and an half, and tasted of an acid Water springing up plentifully in the Middle of a Court, walled about. This Water is much drank in *Augusts*, and is reputed very good for curing the Stone, &c. It is near *Pogue* a Village. This medicinal Well rises in the Level of a Valley. Two Leagues and a half farther we reached *la Charité* a walled Place, situated upon the *Loire*. Over the Gate we entered at is written,

In Varietate Securitas Sub Lilio.

Our Inn was handsome, the Sign of the *Croix d'Or*.

On the 11th, we took Horse about Four in the Morning, and rode three Leagues to *Pouilly*, where we drank very good Wine, which that Place is noted for. Four Leagues thence we dined at *Cosne*, a walled Place, noted for Dogskin Gloves. In the Afternoon we travel'd five Leagues to *Bony*, and one League and an half farther lodged in *Briare*, a small walled Town. At this Place begins a Channel cut from the *Loire* to the *Seine*, the Water being kept up by Locks or Sluices. On the other Side of the *Loire*, in Berry, and about two Leagues from *Cosne* is *Sancerre*, a Town situated upon a Hill; formerly a strong Place and well defended by the Protestants about ninety Years ago; they held out so long, that they underwent the greatest Miseries of Famine, some Women digging up their Children they had buried three or four Days before. We met on the Road many *Savoyards*, who were Chimney-sweepers at *Paris*, &c, They come off the Mountains of *Savoy* in the Beginning of Winter, and return thither in the Spring.

The 12th, we rode four Leagues, and dined at the *Escu de France* in *la Busiere*, a small Village. Seven Leagues further we lodged in *Montargis*, a City where we saw nothing worth our Observation. An indifferent Castle stands here on a Hill: There is an Archbishop of this City, and the King sends a Governor. In the Road we took Notice of many thatch'd Houses, and many Country-houses with high and steep Roofs cover'd with Slate. The 13th, we travel'd about five Leagues, and had on our Right Hand *Pont a Galson*, a walled Town, and a League thence dined at the *Angel* or *Maison rogue*, a House that stands in the open Fields. In the Afternoon we went over a Plain sowed with Corn, and five Leagues from our Bait passed by *Milly*, a large walled Place on our Left Hand, and one short League thence arrived at *Corrance*, where we lodged. This Afternoon we saw on our Right the Wood of *Fontainbleau*. The 14th, we rode about a League, and passed among Rocks where Travellers are often robbed. About two or three Leagues farther we saw, on our Right Hand, *Corbilly*, a City in a Valley, with many Villages round it. Seven Leagues from *Corrance* we dined at *Juvisii*, at the Sign of the Golden Lyon. Three Leagues thence we passed through *Ville Juifue*, and there, on the Top of a Hill, had a Prospect of *Paris*, where we safely arrived after we had traveled two Leagues.

15. On our Left Hand we had a fair Hospital; from *Corbilly* to *Paris* is a Causeway in a strait Line, and well paved with square Pebbles. Nigh *Paris* we observed several Stone Quarries. This Stone is of very great Advantage to the City of *Paris*; for were it not thus plentiful, the Buildings would be but indifferent. We staid in this City till *April* 1, 1666, too short a Time for so great and remarkable a Place; but the *French* King's Declaration of War against *England* commanded us out of *France*, within three Months after the Proclamation thereof, which was on the 1st of *February*, N. S.

What I could observe during my Stay here, I hastily put

put in Writing, *viz.* Every *Wedneſday* there is a Horſe-market in *Fauxbourg S. Victor*, and every *Saturday* at *Port Richlieu*. At *Mount Martre* is made the Plaiſter called Plaiſter of *Paris*, and they have this Saying about it, *Il y a plus de M.* Martre *à* Paris *que de* Paris *à M.* Martre. Cardinal *Mazarine* left a great Legacy to build the College of four Nations, *Italian*, *French*, *Spaniſh* and *German*; a good Part of it was now finiſhed; the Front is ſtately made, like a Theatre, and it looks upon the *Louvre*, being placed on the oppoſite Side of the River *Seine*. The *Sorbonne* College is a magnificent Structure. The Doctors wear black Gowns; and when Exerciſes are perform'd, they wear a white Furr, which hangs athwart the Breaſt. *L'Hôtel de Ville en la Place de Grave* is an old and fair Building. *Pont Neuf* in the Middle is joined to the Iſland *Notre Dame* Church ſtands in. The Braſs Statue of *Henry* IV. on Horſeback, made by *Bologna* (who is buried at the *Annunciata* in *Florence*) ſtands in the Middle of the Bridge, having Inſcriptions and *Baſſi relievi*, deſcribing his Victories, *&c.* *Place Dauphine* is a triangular Piazza built very uniform, and juſt in Sight of *Henry* IVth's Statue. *Rue de Harlay* is behind that Piazza, where all the Houſes are of the ſame Building. *Place Royale* is an uniform Square, very neat, having a green Court railed about, and a ſmall Portico under all the Houſes. *Notre Dame* is a fair Church with a handſome Front, adorned with Statues, and two flat Steeples, from which is a good Proſpect of the City. Several Colours hang up in this Church, two of them were taken by the *Engliſh*. The *Baſtile* is like the Tower of *London*, for Priſoners of State, where the King gives them Allowance. It is near Port St. *Antonine*. The Arſenal conſiſts of many Courts, and has fair Walks in a Garden nigh the City Wall. St. *Germain Auxerrois* is a pretty Church nigh the *Louvre*, and is called the King's Pariſh Church. The *Thuilleries* is the Garden belonging to the *Louvre*, which they would not permit Strangers to ſee at this Time. The *Louvre* Gallery is 900 Feet long; under half the Length of it are Stables.

Before the *Louvre* Gallery, not far from *Pont des Thuilleries*, ſtood an old Tower called *la Tour des Anglois*, which was thrown down the laſt Year. Some ſay, the preceding Kings durſt not throw it down, becauſe of a Prophecy that *France* ſhould be then conquered. The *Louvre* will be a vaſt Place when it is finiſhed; that Side towards the River, and the End towards the *Thuilleries* is already built. *Donec totum impleat orbem*, and *Virtuti Regis invictiſſimi*, inſcribed on ſeveral Parts of the *Cheſteau de Louvre*. In the Jeſuits Church *Rue St. Antoine*, is *Lewis* the Thirteenth's Heart kept in a Golden Caſe, held up by two Silver Angels. In the ſame Church is a fair Altar, with about four Braſs Figures or Statues, being the Monuments of this Prince of *Conde*'s Father. I rode out of the City two Leagues to St. *Clou*, where *Madame Henrietta*, Dutcheſs of *Orleans* our King *Charles* the Second's Siſter, hath a Palace and Gardens. In the Pariſh Church of St. *Clou* is a ſpiral Marble Pillar, and Inſcriptions to *Henry* III. whoſe Heart is kept here. In a Chapel under the Choir is the old Monument of St. *Clou*; two Leagues thence we came to *Verſailles*, a pretty Pleaſure-houſe built by M. *Foucquet*. Here rare Birds and other Animals are kept, but the *Conceirge* would not let us ſee them, or the Rooms of the Houſe, becauſe we had no Ticket from M. ——. In the Room, they ſay, are Cabinets, are Looking-Glaſſes, *&c.* curiouſly adorned with Silver Fillegree-work. Here I ſaw *Lewis* XIV. and his Queen, attended by a Foot Company of *Swiſs*, armed with Back, Breaſt, and Head-pieces, a Company of *Swiſs* with Halberds, and a Company of *French* Foot, beſides his Guard in Livery on Horſeback, armed with Carbines. The King has alſo a Guard of Younger Brothers, who ſerve him voluntarily, and wear whitiſh Coats with Silver Lace; they carry Muskets. Out of theſe the King oftentimes chooſes his Officers. The Lord *Douglas* was formerly the *French* King's Page, who at this Time commanded a Regiment of *Scots*, which the King of *England* ſent for over upon the Declaration of War between *France* and *England*.

Every *Monday* comes out the *Journal des Sçavans*, a Pamphlet written by one Mr. *Galloyer* a *Pariſian*, and but a young Man. M. *Joncquet* is Profeſſor in the King's Garden, which is a handſome large Place; but that at *Montpellier* is bigger and more pleaſant. M. *Marchand*, formerly an Apothecary, hath travelled ſome Parts of the *Levant*, and is very skilful in Herbs; he hath the beſt *Hortus Siccus* that we ever ſaw, the Plants being neatly faſten'd on with a Glew, which he freely told us was made thus: Take of *Ichyocolla* and ξυλοκολλα, *ana*; cut theſe ſmall, and then boil them with *Colocynth*, and afterwards diſſolve all in Vinegar. Among the dried Plants, *Medica Ciliaris* and *Ferrum equinum*, *Siliqua multiplici*, are moſt remarkable. We met accidentally with one M. *Crock*, a Phyſician in *Amiens*, who ſeemed to be a very ingenious Perſon. In a dirty narrow Street, called *Rue de la Ferranerie*, we ſaw the Well, which *Ravillac* ſtood againſt, when he ſtabbed *Henry* IV. the King's Footmen, going through St. *Innocent*'s Church-yard, which is juſt by. St. *Innocent*'s Church-yard hath many Charnal Houſes round about, and it is obſervable, that none of the Graves there are digged much above one Foot and an half deep, and yet the Fleſh of the dead Bodies is ſuddenly conſumed by the Earth, which is of a chalky Nature. When they make new Graves, they ſometimes met with whole Coffins, but the Fleſh quite conſumed within them. In *Lent*-time no Butchers can ſell Fleſh, the Hoſpital having the Gain of all the Fleſh that is eaten at *Paris* in this Seaſon; which muſt be a conſiderable Profit, if they always, as they did this *Lent*, ſell Beef at eight Sols *per* Pound.

St. *Euſtace* is a fair and large Church. *Valdegrace* is a new Church building, at the Expence of the late Queen-Mother of *France*; it hath a handſome Aſcent up to it, by ſeveral Stone Steps, which lead into a Portico in the Front of the Church: It is made after the *Italian* Faſhion, and hath a Cupola between the Choir and the Nave. The Queen's Heart is buried here. The *Carthuſians* have a great Cloiſter in the *Fauxbourgh* St. *Germains*, and have large Walks. *Luxembourg* is a ſtately Palace, and very uniformly built; it hath fair and large Walks, like thoſe of the *Roman Villæ*, where all Perſons may walk with Freedom. *Madamoiſelle* the Prince of *Conde*'s Siſter lives here. Every Hour of the Day there paſſes a Hackney-coach from the *Place Royal* to *Luxembourg-houſe*; and another Coach goes from *Rue St. Honore* to *Rue St. Jaques*, where the Bookſellers live. Every one pays five Sols for his Place, but goes with other Company, and for that Reaſon it is not uſual for Perſons of any Quality to go in them. *Palais Cardinal* is a fair Palace with handſome Walks. Here *Madame Henrietta*, Dutcheſs of *Orleans*, lives. At one Side of this Houſe is a publick Stage, where the *Italian* and *French* Comedians act by Turns. I ſaw here *Il Maritaggio d'una Statua*; a merry Play, where the famous Buffoon *Scaramuccio* acted; three antick Dances pleaſed the Spectators. The *Quattre Scaramuccie* was another pleaſant *Italian* Comedy. We ſtood in the *Parterre* or Pit, and paid thirty Sols for ſeeing the firſt, and but fifteen Sols for ſeeing the laſt. We ſaw a *French* Comedy, entitled, *L'Eſtourdie*; which was better acted than we expected. We paid for ſeeing this, and ſtanding in the Pit, fifteen Sols a Man. In the *Marais du Temple* are another Company of *French* Actors, who have Machines to move their Scenes. M. *le Dauphin* hath his Company of Boys, who, they ſay, act very well. The *Sale des Machines*, in the *Louvre*, is made like that at *Modena*, and by the ſame Workman *Gaſpar Vigarini*; this is larger, and the Roof of the Theatre richer gilt; they ſay it will hold 5000 People, and that at *Modena* but 3000; one of the Machines moves a Hall with the King and Courtiers. The Sea is well repreſented in one Machine. Noblemen's Houſes are called *Hoſtels*, and over their Gates are always written the Names of them; as, *Hoſtel des Ambaſſadeurs* near the *Luxembourg*. *Hoſtel de Sully* is in *Rue St. Antoine*; *Hoſtel de Vendoſme* in *Rue St. Honore*. The *Mathurins* are the *Padri di Riſchatto*, and are thus called in *Paris*, becauſe St. *Mathurin*'s Body

was

was formerly kept here; which is since carried to the Place where he was born, called *Archant*, a Village in *Gastinois*. In the Cloyster here is a Tomb-stone with a Sphere on it, and round about it this Inscription.

De Sacrobosco qui compustita Joannes
Tempora discrevit jacet hic a tempore raptus
Tempore qui sequeris, memor esto quod morieris,
Si miser es plora, miserans pro me precor ora.

Clermont College is a square and high Building, that belongs to the Jesuits who teach here, in several Schools, about two thousand Boys, many of whom are Gentlemen's Sons boarded here, having several Halls to dine in, and long Chambers to lodge in. They say about 400 Boys live here in this Manner, and are not suffered to go out of the Gate without Leave. Many of the Scholars wear colour'd Gowns, fashion'd like the Sophisters in *Cambridge*, and have large Velvet round Caps when they learn Logick, and square Caps when they read Philosophy. At a Dispute, we saw the Duke of *Guise*, a young Lad. *Le Palais* is in the same Isle with *Notre Dame*, where the Courts of Judicature sit; the Lawyers wear black Gowns and square Caps. In the Hall are many Shops and Galleries. One *Varennes* is the only Protestant Bookseller here, who, to signify whether Mass is said or not, hangs out a Pasteboard, having on one Side the Letter *N.* and on the other the Letter *O.* for *Non* and *Ouy*. This is taken Notice of by the Protestants that come to the Hall, that they may avoid the Elevation of the Host. *Eschelle du Temple* is a great Ladder that stands in the Corner of a Street not far from the Place where the *Templars* formerly lived. The chief Streets are, 1. *Rue St. Jaques.* 2. *Rue St. Martin.* 3. *Rue Montmartye.* 4. *Rue St. Denis.* 5. *Rue St. Honore.* There are ten *Fauxbourgs* or Suburbs, twenty Gates, eleven Bridges, six hundred Streets in the City and Suburbs, more than thirty-two thousand Houses, and above one hundred Religious Houses or Convents. At the *Gobelins* is a House where Tapestry is made. Nigh Port St. *Honore*, the Lord *Hollis*, the *English* Ambassador, dwelt.

The Fair of St. *Germain* begins the 3d of *February*, and holds all the Lent; the Place the Fair is kept in, is a large square House with six or seven Rows of Shops, where Customers play at Dice, when they come to buy Things; the Commodity is first bought, and then they play who shall pay for it. After Candle-lighting is the greatest Gaming; sometimes the King comes and plays. Here we saw the Picture of our Saviour's Ascension, St. *Peter*, St. *Paul* and two Angels; it was made by *Antonio Moro*, who lived in *Charles* the Vth Time; it is valued at 200 Pistoles. The Frame is curiously carved, and very richly gilt. The *Theatins* have a fair Church and Cloister, a Building by the River Side, some Distance below the College of Four Nations. Cardinal *Mazarin* gave a Legacy for the Erecting this Convent. 1. *Pont St. Michel*, 2. *Pont aux Change*, 3. *Pont Notre Dame*, and 4. *Petit Pont*, have Shops on each Side. The *Pont Notre Dame* is a very uniform Street. 5. *Pont Marie*, some Years ago had many of its Houses, at one End, tumbled down in the Night, by a violent Stream of the River. Every one without a Sword pays two Livres that passes over. 6. *Pont de Bois*, which joins the Isle *Notre Dame* Church stands in, to Isle *Notre Dame*, where are new and handsome Streets. An *English* Boat rowed by twelve Men, two of them *English*, in this River, and belongs to the Dutchess of *Orleans*. The King hath one or two Pleasure-boats. Cross several Streets of *Paris* hang little Bells and Chains, which are rung when Thieves break into Houses in the Night-time. The *Chastelet* is a Prison not far from *Pont aux Change*, where Men are clapt up for Debt, and sometimes criminal Matters. Such as are found murdered in the Streets are brought hither, and exposed to View, that they may be known. *Vade in Pace* is a close Prison in Convents, where they keep such as have been professed of their Order, and are turned Protestants. They feed them with Bread and Water, and there let them lie sometimes all their Days. It is like a Dungeon, having only some Light from the Top, whence their Meat is let down.

16. A *Frenchman*, at the first Sight, is very civil and familiar, and will as suddenly forget his Acquaintance with you; they will ask you, whether you are of the Religion, *i. e.* Protestant or of the *Eglise*, *i. e. Roman* Catholick Religion, the first Time you fall into their Company, and enquire who made your Cloaths, what they cost, and twenty such Questions. If you employ a Porter, *&c.* and not agree with him before Hand what he shall have, he will go away grumbling, though you give him more than he could have expected if a Bargain had been first made. None but Gentlemen, or such as have been Officers in the Army, can wear Swords, *&c.* when they travel. The *French* Women are generally bad Housewives, minding their Cloaths, and dressing most, which they will have in the Fashion; and the Humour of observing Modes must be satisfied in both Sexes, though their Bellies pinch for it; for in most Families their Diet is both coarse and slender. The Women drink usually Water, and sometimes a little Wine; they have a Breeding so free, that in *England* we should esteem it immodest, the *Hugonet* as well as popish Ladies, spot and paint their Faces, which, however, some of their Ministers do not approve; and, in a Word, Women of both Religions, agree but too much in their Morals.

Swearing and Cursing, with the Addition of obscene Words, are customary in both Sexes. Yet there are some Men and Women among the Hugonots that are truly religious. Look on a *French* Woman, and you shall see her stare you in the Face, which is a Confidence that better becomes the Men, who seldom or never are put out of Countenance. The *French* are strangely impatient at all Games, especially at Cards, which transport some that lose into a Rage, and they make a dreadful Noise, with Blasphemies, Cursing and Swearing in a horrid Manner. At this Time most People complained of their King's imposing Taxes, *&c.* yet they seemed to boast of him, and were proud to think themselves Subjects to an absolute Monarchy. Shirking or Sharping is as natural to a *Frenchman* as his Oaths; and tho' his Carriage be free, yet he is stingy enough of his Purse, and will sooner lose a Friend than a Penny, and small Interests will govern his Affections; *Exceptis Excipiendis.*

Malefactors receive their Sentences on their Knees, which pronounced, the Hangman presently ties a Rope about their Necks, and conveys them to the Prison; whence after Confession, they are immediately hauled to the Gallows, so that sometimes they are condemned in the Morning, and hanged before Night. If one hath endeavoured to kill another, and the assaulted Person lives, yet the Justice of *France* will condemn the other to die, taking the Will for the Deed. The Marquis *de l'Ange*, a Protestant, and reputed a stout Man, was divorc'd not long since from his Wife, a very handsome and virtuous Woman. She after some Years complained to her Friends, that the Marquis was not able to get her with Child: This made some Disturbance among the Relations, but at last, when Physicians, *&c.* had given in their Testimonies, they could perceive no external Fault in either; it was agreed by both Parties they should prepare themselves, and a Day was appointed by the Physicians to be not far off; but notwithstanding all the Endeavours of the Marquis, it was concluded by a Decree of Parliament, that they might be divorced. The Lady is since married to another, and hath Children by him, and the Marquis hath another Wife, and hath got her often with Child.

April 7. After Dinner, and just as Mr. *Howlett*, Dr. *Ward*, Mr. *Ray*, Dr. *Moulins*, Mr. *Lister* and myself, were going out of our Lodging towards the *Cloyse*, *Marec*, a kind of a Cart, that fetches Fish from *Calais*, one of the *French* King's Officers, a Captain *de Gue*, asked for Monsieur *Moulins*; and while he exchanged two or three Words with him, he set his Baston, which he had under his Cloak in two or three Pieces, together; and presently came in eight or ten Musqueteers, who seized

ſeized on Dr. *Moulins*, and hurried him away in a Sedan to the Baſtile; the Captain firſt read the Order or Warrant commanding him to apprehend one *Moulins* wherever he could find him. Mr. *Howlett*, Dr. *Ward*, and Mr. *Ray* went away this Day for *England*, but Mr. *Liſter* and myſelf not liking that Way of travelling by the *Chaſſe Maree*, ſtaid a little longer in *Paris*; in which Time we could not learn any Thing concerning the Impriſonment of Dr. *Moulin*'s, only Gueſſes were made that his chief Crime was, he had lived too long among the *French* Proteſtants in *Languedoc*; and that the *French* King ſuſpected he might diſcover the preſent Inclinations of that Party after his Arrival in *England*, he being very intimate with ſome of good Quality, that were diſcontented with the preſent Management of Affairs in *France*.

When *Oliver Cromwell* was Protector, there happened this Accident at *Niſmes*; the Proteſtants having a Right to chuſe Magiſtrates, the popiſh Party were reſolved to hinder them by Force on the Day of Election, and had ſome of the King's Guards, and all the Papiſts in Arms ſtanding ready about the Town-Houſe; the Proteſtants alſo armed in great Numbers, and one Proteſtant Gentleman being nigh the Door that led into the *Maiſon de Ville*, had a Piſtol in his Hand, and being demanded why he ſtood in that Poſture, anſwered, to defend their Privileges; then they commanded him to deliver up his Arms, which he refuſing, the Guard ſhot him dead; which gave ſuch an Alarm to the Proteſtants, that they immediately fired at the Guards and others, and killed the Biſhop of *Niſmes*'s Nephew, and then turned the Guards, and the reſt of the Papiſts out of the City. After that they began to fortify, and had many of their Friends come in daily to their Aſſiſtance, from the *Sevennes*, &c. But ſome more conſiderate Perſons conſulting what was to be done, at laſt reſolved to ſend Dr. *Moulins*, then in *Niſmes*, into *England*, and acquaint the Protector with it, and to deſire his Interceſſion with the Court of *France*; ſo Dr. *Moulins* immediately and privately rode away for *Lyons*, in bitter ſnowy Weather, and in eight Days arrived in *England*, having firſt waited upon Lord *Lockhart*, the *Engliſh* Ambaſſador at *Paris*. In this Journey, Dr. *Moulins* rode Poſt with a *Frenchman*, that ſeeing the Poſtboy fall down dead with the Extremity of Cold, opened his Codpiece, and rubbed his *Membrum virile*, with Snow, till he recovered him, which he did in a little Time, and the Boy was able again to ride Poſt. Dr. *Moulins* ſtaid but a very ſhort Time at *London*, and then returned with Secretary *Thurloe*'s Letters to the *Engliſh* Ambaſſador and Cardinal *Mazarine*; the Poſtſcript of the Letter to Cardinal *Mazarine* was written with the Protector's own Hand; the Words were to this Effect: *As you ſhew Kindneſs to the Proteſtants, ſo you have me your Friend or your Foe.* Dr. *Moulin*'s, upon his Arrival at *Paris*, delivered the Letters to the Ambaſſador; within a ſhort Time he attended on the Ambaſſador to the Cardinal's, who read the Letter, and then had ſome private Conference with *Lockhart*; after which *Moulins* was called in, who heard the Cardinal promiſe to the Ambaſſador, the Proteſtants at *Niſmes* ſhould not be meddled with; and added, Mr. Ambaſſador, *You know* France *is not in a Condition to deny* England *any Thing.* Acccordingly, Orders were ſent expreſs to ſtop the Troops which were marching againſt *Niſmes*, and within a Day's March of the Place when they received the Orders.

Dr. *Moulins* ſent a Note for ſome Linnen to our Lodging, and Mr. *Liſter* returned by the Meſſenger a little Billet, which only condoled his Misfortune, but the Captain of the Guard at the Baſtile tore it in Pieces. All this while we heard of no Crime laid to his Charge. He was kept a Priſoner at the King's Charge, and well dieted and uſed. After the City of *London* was burnt, the *French* King ſent a Courtier, I think *Rouvingny*, to *Moulins*, to acquaint him he ſhould make any Province in *France* his Priſon, if he would give Security in a great Sum of Money not to go out of it, which he ſaid he was not able to give. Some Time after the King offered him all *France* for his Priſon, upon the ſaid Security; to which he anſwered as before. At laſt the King ſent for him and told him, he had done him no Wrong, and then bid him begone out of *France* within a Fortnight. This Relation I had from Dr. *Moulins* after his Coming into *England*.

17. The Romiſh *Gallican* Church conſiſts at preſent of fourteen Archbiſhopricks, which are, 1. *Lyons*. 2. *Ambrune*. 3. *Auchs*. 4. *Arles*. 5. *Tours*. 6. *Rheims*. 7. *Bourdeaux*. 8. *Thoulouſe*. 9. *Bourges*. 10. *Narbonne*. 11. *Aix*. 12. *Vienne*. 13. *Rouen*. 14. *Paris*. Under theſe Archbiſhopricks are Eighty five Suffragan Biſhopricks, which contain 7000 Parſonages, Priories, and Pariſhes, above 1140 Commanderies of *Malta*, 157000 Chapels, beſides 557 Abbeys of Friars, and above 700 Convents of *Cordeliers*, excluſive of the *Carmelites*, *Jacobins*, *Auguſtins*, *Carthuſians*, *Cæleſtines*, *Jeſuits*, *Minims*, and other religious Orders, who poſſeſs 14077 Convents. To theſe Clergy belong 259000 Farms, and 17000 Acres of Vineyards, which are by them leaſed out in *France*; not reckoning 3000 Acres from which they take the Third and the Fourth. The Revenue of the ſaid Church is eſtimated at 920,000 Crowns *per Annum*, excluſive of the Reſervations in their Leaſes, which amount to 120,000 Crowns, conſiſting of three *Livres* each. The ſaid Calculation was made by order of the Aſſembly of the Clergy of *France*, held in the *Auguſtine*'s Convent, at the End of *Pont Neuf*, in *Paris* the 16th of *November*, 1635.

18. *April* the 1ſt, Mr. *Poley*, Mr. *Liſter* and myſelf gave eighteen *Livres* a Man for our Places in a Coach-Waggon that holds eight Perſons; we had in the Coach with us, one of *Geneva*, (a *Genevrite* as they vulgarly call them) who had lived many Years, and married a Wife in *Venice*; but the laſt Year the Inquiſition took Notice of ſome that were privately Proteſtants, and clapped two into Priſon. This Man had Intelligence of their Deſign, and therefore preſently retired out of *Venice*, and undertook a Journey for *London*, where he reſolved to end his Days. We had alſo in the Coach, a ſtout young *Swediſh* Soldier, who had ſtolen away a young Woman; and that Morning we ſet forward, three *Frenchmen* pretending themſelves the King's Officers, attempted to get her away, and carry him to Priſon, becauſe he had dreſſed the Wench he ſometimes call'd his Wife, in Men's Cloaths; but the *Swede* outvapour'd them, and turned them down Stairs, and went after them, hectoring them all the Way to the Inn-Gate. When I came to *London*, I met with this *Swede*, and asked him in *Italian*, where was his *Bella Donna*, he replied, he had diſmiſſed her; and ſaid, *Jo Tenge una piu bella*, i. e. I have got a handſomer. This Day we rode through St. *Dennis*, four Leagues from *Paris*, and four Leagues further lodged in *Beaumont*, a little Town ſituated by the River *Loazzo*. We obſerved ſome few Vineyards this Day. 2d. We travelled four Leagues, and dined at the White Croſs in *Tilliar*, and three Leagues further lodged in *Beauvais*, a large Town, but the Houſes low, and built of Wood.

The Royal Manufacture here employs four or five hundred Men in weaving Tapeſtry, having ſeveral Looms in long Chambers; and Painters are invited thither to draw the Pictures that are to be woven. We obſerved thoſe that weave have the Picture they work juſt underneath the Tapeſtry they are weaving. The Cathedral in this City was not finiſhed. The Choir is built like thoſe in *England*, very high and handſome within and without: There is a large Piazza in this Town. On the 3d, after ſix Leagues riding, we dined at St. *Puy*; then three Leagues brought us to *Pais*, a Village where the Duke of *Crecqui* hath a Caſtle. On the 4th, we went five Leagues, and dined in *Airaines*, a great Village, and after Dinner rode four Leagues more to *Abbeville*, a large Town with wooden Houſes. Good Guns and Piſtols made in this City. There are likewiſe three or four large Piazza's here. St. *Ulfranc* is the chief Church, a lofty ſtone Building, not finiſhed. The River *Soanne* croſſes the City in three Places; little Veſſels of 80 Tons come up hither, the Sea being but

three Leagues off. Between *Airanies* and *Abbeville* we paſſed by a Fort. On the 5th, we rode five Leagues, and dined in *Berneil*, a Village five Leagues thence, and lodged in *Montrevil*, a Garriſon Town indifferently built, but well paved and fortified; where we entred, there was a treble Wall, and good Ditches, and where we went out, was a ſteep Deſcent into a marſhy Ground. On the 6th, we travel'd two Leagues, very bad Way, to *Fran*, a ſmall Village; and after Dinner rode hilly Way five Leagues to *Boulogne*, a City built on a Hill. The Suburbs called the *Baſſe Ville*, where we lodged; a little Sea-port here. All the Way, in this Journey from *Paris*, we bargained for our Meat before Meals, and at Night did the like, or elſe bought it out of the Cook's Shops, paying only for our Lodging, Uſe of Table-linnen, *&c.* in the Inn. *Piccardy* is a great Corn Country.

On the 7th, we rode bad hilly Way, three Leagues to *Marquiſe*, a Village, and four Leagues further to *Calais*: Half a League before we came into the Town, we deſcended into the Fenny Country about it. We paſſed alſo by a ſtrong Cittadel, and among many little Cottages, which are uſed, as ſome told us, for Peſt-houſes in Time of Infection. Entring *Calais*, the Guards only examined how many *Engliſh* and *French* we were in the Coach. On the 8th, after taking a Paſſport from the Judge-Major, and our Things ſearched, we delivered our Paſſport without the Gate, and entring the *Engliſh* Packet-boat, ſailed two Hours S. W. to gain the Wind; and in three Hours, without once changing Board, we ſafely arrived at *Dover*, a Boat fetching us a Shore. The Author concludes his Journal with this Inſcription.

Deo
Omnipotenti
Maximas reddit
Gratias
P. S.

19. Theſe Travels of Mr. *Ray* and Mr. *Skippon* may prove both uſeful and entertaining to the Reader in many Reſpects, not only though they were written ſo long ago, but even from that very Circumſtance. They ſhow the Condition that *France* was in at that Time of Day, the Size and the Number of the Inhabitants in ſeveral of the principal Cities, and above all, the Situation of Things before the Edict of *Nants* was recalled, and the Proteſtants were obliged to quit that Kingdom: This will afford the Means of making many uſeful Compariſons to Perſons who have their Heads turned for rational Politicks, and ground their Opinions of Kingdoms and States, not upon the looſe and general Repreſentations of the ordinary Rank of Writers, but upon Obſervations of their own, founded in Facts that may with Reaſon be concluded certain. As for Inſtance, our Author laſt-mentioned gives us the State of the Clergy in *France* at the Time he was there: I will alſo give another ſhort State of it as it now ſtands, from a Book publiſhed with Royal Authority: There are at preſent, in the Dominions of the *French* King, 18 Archbiſhopricks, 113 Biſhopricks, 770 Abbeys of Men, and 317 of Women, to which the King names: There are beſides 250 Commanderies of the Order of *Malta*, which ſhows not only the Power of the Clergy in that Kingdom; but alſo the Power and Influence of the Crown over the Clergy.

We may learn likewiſe, from theſe Travels, ſome very curious Circumſtances with reſpect to Manufactures and Commerce. Thoſe Things that appeared ſo new and ſingular even to theſe great Men, are now very common in this Kingdom. We are no Strangers to the Art of making Verdigreaſe; and, as for the Art of Blanching or rather Bleaching of Wax, it is not only known, but practiſed here with as great Succeſs as Abroad; ſo that the Notions of peculiar Excellencies of the Climate or Water of *France* appear to have had no Foundation in Nature, but were the mere Chimera's of *French* Vanity; and there is no Doubt that, upon proper Experiments, the ſame Thing will be found true in other Caſes. It is, indeed, highly likely that theſe Travels occaſioned our looking into and tranſferring ſeveral *French* Manufactures hither; and therefore this Kind of Writing ought, of all others, to be encouraged.

There was an Attempt made in King *James* the Firſt's Time, to introduce the Silk Trade into this Kingdom, and a Plantation of Mulberry-trees was raiſed for that Purpoſe at *Chelſea*; but it failed, not becauſe the Thing was found impracticable from any Faults in the Soil or Climate, but becauſe thoſe concerned in the Project, wanted Steddineſs, and thoſe employed under them, Care and Induſtry; without which, nothing of this Kind can be ever brought to bear. I have been informed, that in *Hampſhire* ſome Trials of the like Nature have been made with great Appearance of Succeſs; but thoſe that were concerned made ſuch a Secret of their Proceedings while living, that the Thing could not be conveniently carried on after their Deceaſe. It has been likewiſe aſſerted, that Olive-trees might be cultivated in at leaſt five of our Southern Counties; but we delight, it ſeems, rather in having Rarities in our Gardens, than Riches in our Fields.

The *French* had that Notion too, as well as we, but *Henry* IV. the very beſt King they ever had, beat them out of it, and compelled the Inhabitants of the pooreſt Provinces of *France*, to become wiſer and richer in Spite of their Teeth. He made Uſe of his Power to make his Subjects happy; and deſired it, for no other Purpoſe, as appears from an Anſwer he made, when it was ſlily inſinuated to him in Prejudice to the Proteſtants, that he could do nothing in *Rochelle*, which was then in their Hands. *It is a Miſtake*, ſaid the King, *I am abſolute in* Rochelle, *for I can do there juſt as much* Good *as I pleaſe*. His Succeſſor dragooned the Proteſtants out of *France*, though the moſt induſtrious People in it, becauſe they were not of his Religion; but *Henry* IV. dragooned his Subjects of all Religions into planting Mulberry-trees, and making Silk. One, from a Principle of publick Spirit, obliged People to do what they ought againſt their Inclinations, becauſe he knew it was for their Good; the other from a narrow and bigotted Spirit, drove People out of his Dominions, who were doing all the Good they could.

But there is no Need of making Uſe of Force here, another Method would do the Buſineſs much better. A Reward of Ten Thouſand Pounds for the firſt Hundred Weight of Silk, or the firſt Hogſhead of Oyl, upon Security given to make the like Quantity annually for twenty Years after, might beſtow upon us both Commodities, if it be poſſible for us to enjoy them; if not, the Reward would never be obtained, and therefore no Hurt would be done.

We find, in theſe Travels, a remarkable Point of ſecret Hiſtory; I mean the Protector's ſaving the City of *Niſmes*, and that from the moſt authentick Authority, with many other Things which we might look for in vain any where elſe. But with regard to Matters of a later Date, which come nearer our own Times, and that may better enable us to judge of the preſent State of *France*, it is neceſſary that we ſhould have in this Collection, Travels of another Nature, and in another Seaſon, which the Reader will find in the next Section; and, from the Peruſal of both, will be more inſtructed and better entertained than they could have been with either, if it had ſtood ſingle.

SECTION IV.

TRAVELS through *France*, interſperſed with hiſtorical, political and medical Obſervations, made with great Care and Circumſpection, in two different Journeys through that Kingdom, the laſt of which was compleated in the Year 1702, and the Whole reviſed by the Author a little before his Death.

By Doctor JOHN NORTHLEIGH, *of the Royal College of Phyſicians.*

1. *A ſhort Introduction. The Author's Entrance into the Kingdom of* France. *The Places he paſſed through in his Journey to* Paris. 2. *A large and curious Deſcription of that City, with an Account of the principal Edifices and other Things remarkable, obſerved therein by the Author.* 3. *A very copious and circumſtantial Deſcription of the Univerſity of* Paris, *and of the ſeveral Colleges of which it is compoſed.* 4. *A Deſcription of ſome of the principal Churches in this City; alſo of the Houſes belonging to the* Jeſuits. 5. *The Abbey of St.* Germains *deſcribed, with ſome Account of the Curioſities there.* 6. *The* Palais, *the Chappel of St.* Louis, *the Palace of* Luxemburg *and the Obſervatory deſcribed.* 7. *An Account of the Bridges in* Paris, *with ſome hiſtorical Remarks.* 8. *The* Place de St. Victoire, *and the Triumphal Arch erected to the Honour of* Lewis XIV. 9. *An Account of the principal Gates of this City.* 10. *A Deſcription of the* French *King's Country Palaces, particularly* Fountainbleau, St. Germains, *and* Marli. 11. *A more particular Deſcription of* Verſailles, *and ſome other Palaces not far from it.* 12. *A Deſcription of the Monaſtery of St.* Dennis, *where the* French *Kings are interred.* 13. *The Author's Journey to the Sea-Coaſt through* Pontoiſe, Roan, Dieppe, Abbeville *and* Calais. 14. *The Author's Journey from* Paris *by* Charrienton *to the Banks of the* Loire, *with his Obſervations in his Paſſage.* 15. Nevers, Moulins, *and other Places deſcribed, with ſome Account of the Waters of* Bourbon. 16. *A Deſcription of the City of* Lyons, *of the moſt remarkable Buildings, and other Curioſities there.* 17. *This Subject continued with an Account of the adjacent Country.* 18. *The Author's Remarks on the* French *Government and Nation.* 19. *Some Obſervations upon the foregoing Section.*

1. WE are acquainted with very few Circumſtances relating to the ingenious Gentleman, who was the Author of theſe Travels. He was bred at the Univerſity of *Oxford*, as Mr. *Wood* informs us, and traveled through the greateſt Part of *Europe*, purely for the Sake of Improvement and Information. He entred *France* from that Part of the *Low Countries* now under the the Dominion of the *French* Monarchs, having before paſſed through the Territories of the Republick of the *United Provinces*, which he has alſo deſcribed; but conſidering we have inſerted Travels through that Country already, we ſhall not fatigue the Reader with Repetitions, but give him at once our Author's own Account of the Places he paſſed through in his Way to *Paris*.

The firſt Place we came to in *France*, properly ſo call'd, (without its Conqueſts) was *Peronne*, formerly a Frontier Town towards *Cambray*, and well fortified after the old Way, being the firſt on that Side in *Picardy*. Here the Cuſtom-houſe Officers ſearched us as ſtrictly as if we had firſt ſet Foot into the *French* Territories, though we came out of the *French* Conqueſts, and had paid Duties there to the ſame King. It is ſeated upon a Level on the River *Somme*, not unlike our *Salisbury*, but in Bigneſs approaching near to *Exeter*, in that Part of *Picardy* called the *Vermandois* or *Sans-terre*; the firſt being the Situation of the ancient *Veromandue*; St. *Quintins*, which is not far off, being ſuppoſed to have been the *Auguſta Veromanduorum* of *Cæſar*.

From *Peronne*, paſſing through the little Village of *Marſlipo*, we came to *Roy*, formerly a Town of Note, (as its Ruins ſufficiently teſtify) ſeated on the River *Moreul* in the *Sans-terre*; then taking our Way through the Village of *Gourney*, ſurnamed *Sur le Arondeburg*, in the Iſle of *France*, we came to *Pont* ſirnam'd *St. Maixence*, upon the River *Oyſe*, having an old ſtrong Wall, and a good Bridge that brings you to it croſs the River. From hence travelling three Leagues further, we came to *Senlis*, a Biſhop's See, Suffragan to that of *Reims*; ſome would have it the *Auguſtomagus* of *Ptolomy*. The Great Church, dedicated to the Holy Virgin, is ſuppoſed to have been built by the *Engliſh*. The next Town betwixt this and *Paris* is the *Louvre*, ſeated in the Dukedom of *Valois*, once the Sirname of the Royal Family, before it was ſwallow'd up in the Houſe of *Bourbon*. *Picardy* has generally a pleaſant and fertile Soil.

2. Thence we came to *Paris*, the Metropolis of *France*, which ſome have compared with *London* for its Extent, Buildings, and Number of Inhabitants. As for its Circumference, the ſame is eaſily diſcover'd from off the Towers of their *Notre Dame* or *Our Lady's* Church, to be much leſs than our's, though it lies in a more circular Figure. The Houſes, it muſt be confeſs'd, look very handſome on the Outſide, being built with a fair white Free-ſtone (found thereabouts) with handſome Saſh-windows.

The Number of its Inhabitants is, in my Opinion, beſt gueſs'd at, without any further Scrutiny, by the People you meet with in the Streets, eſpecially on the *Pontneuf*, the greateſt Paſſage in *Paris*, and that a very ſhort one, notwithſtanding which, you ſhall very rarely ſee near ſo many People there, as you meet every where walking all along from *Tower-hill* to *Weſtminſter-Abbey*: Add to this, that their By-Streets and Alleys are not near ſo throng'd with People as ours in *London*; and if Trade is the main Thing that renders Cities populous, (as we ſee in thoſe of *Holland*) it is evident that our Metropolis challenges the Preference upon that Account. What ſome would alledge in Reference to the Number of Coaches in *Paris* is of no great Conſequence, though I am apt to believe we may carry it even upon that Account.

This ſo much celebrated City is ſeated in a moſt delightful Plain; their Houſes are generally ſix or ſeven Stories high: By common Computation *Paris* has betwixt thirty and forty thouſand Houſes, and about ſeven hundred thouſand Souls.

The

The Streets are much handſomer and leſs dirty than they were formerly, (which gave it the Name of *Lutetia*) and their Squares are exceeding noble; they are enlightned in the Night-time by Lanthorns hung on Lines. The whole Bulk of this ſpacious City is divided into three Parts; the firſt is called *la Ville*, containing the four Suburbs of St. *Antoine*, *Du Temple*, St. *Martin* and St. *Denis*, being encompaſs'd with the *Sein* on one Side, and Walls on the other; the ſecond is call'd *la Cite*, ſeated betwixt the firſt and the third, upon what is properly call'd the *Iſle*, ſurrounded by the Branches of the before-mentioned River, and joyn'd to the reſt by Bridges, being the moſt ancient part of the Town; the third Part is called the *Univerſity*, ſeated on a riſing Ground, containing the Colleges erected for the Promoting of Learning, and the *Fauxbourgs* or Suburbs of St. *Germain*, St. *Michael*, St. *Jaques*, St. *Marcell*, and St. *Victoire*.

The Suburb of St. *Germain* has the beſt Palaces and Colleges. For the reſt; in all the three Quarters are reckoned forty Pariſh Churches, forty two Abbeys and Convents, forty Nunneries, twenty four Hoſpitals, forty eight Colleges, beſides ſeventeen Chapels; ſo that Charity and Religion ſeems to take up a conſiderable Part of this great City. The *Sein* paſſes through the Middle of it, and the Water is very ſweet and freſh here, but has no Tide, like our *Thames* about *London*. So much of it in general. We will now proceed to give you the Particulars. The *Louvre*, were it finiſh'd according to the firſt Deſign, would queſtionleſs exceed all Structures in the World, whereas now only two Sides are compleated, *viz.* that towards the *Sein* and *Thuilleries*, the Hotels of *Crequi*, *Longueville* and *Montauſier* being ſince built within the Compaſs of this Structure, which for this and ſome other Reaſons (amongſt which the Siding of this City, with the Malecontents in this King's Minority is none of the leaſt) is ſuppos'd will never be finiſh'd, it being certain that the third Part of the Charges employ'd in Building of *Verſailles*, would have made this as compleat and magnificent a Structure as ever the World beheld: Some ſay *Philip* the *Auguſt* was the firſt Founder of it, above 500 Years ago, but the Fabrick, as it now ſtands, oweth its Riſe to *Francis* I. The Hall call'd *le Salle de Cent Swiſs*, formerly the Hall of Audience for Ambaſſadors, was by *Mary de Medicis* turn'd into a Playhouſe. On the Porches you ſee ſeveral Inſcriptions, ſufficiently demonſtrating that the *French* were always good at flattering their Monarchs, though they then did not come up to that Height as they have ſince, in beſtowing the Epithet of *Viro Immortali* and other ſuch-like blaſphemous Expreſſions upon them. Upon this Occaſion I cannot forbear inſerting three Diſtichs made by the *French* Poets, exceeding for their Loftineſs the Structure itſelf:

Rex, Regnum, atque Domus, tria ſunt Miracula Mundi!
Rex animo, Regnum viribus, arte Domus.

Non orbis gentem, non urbem gens habet ullam,
Urbſve Domum, Dominum nec Domus ulla parem.

Louvre Domus, Dominus Ludovicus, Regia Rege
Digna ſuo, Cœlo eſt hæc minor, ille Deo.

All the Antiquities and *Roman* Statues, with a moſt curious Cabinet of Paintings formerly preſerv'd here, are tranſported to *Verſailles*; there are however ſome Pieces left of *le Brun*'s, and that celebrated Piece of *Paul Veroneſe*'s Wedding of *Cana*, preſented to the King by the Senate of *Venice*; for the *Servi*, in whoſe Church it ſtood on the Altar, having ſold the ſame to the *French* King, the Senate hearing of it, to check theſe mercenary Monks, preſented it to the King. Their Academy for the cultivating and improving the *French* Tongue, inſtituted by the preſent King's Father, conſiſting of forty or fifty of the moſt ingenious Perſons of the City, is kept here ever ſince. Many of the chief Artiſts belonging to the King have their Apartments in this Palace; their chief Painter then was M. *le Brun*, ſince dead; their head Graver was *Girardon*; and for Sculptures, Medals and Coin, M. *Rotier*, whoſe two Brothers have the Honour to ſerve in the ſame Employment to the Kings of *England* and *Spain*. And not far from theſe they ſhew you another ſpacious Place call'd the *Guard meuble*, ſtor'd with all Sorts of Paintings, Tapeſtries and curious Cabinets.

The *Thuillery* is alſo a Part of the *Louvre*, where it faces the fine Garden of the *Thuilleries*; it was formerly furniſh'd with Abundance of the beſt Painting, and other Movables of the beſt Workmanſhip, which have been carried to *Verſailles*: That Part which fronts the Garden is a long beautiful Piece of a Fabrick begun by *Henry* IV. and compleated by *Lewis* XIV. The Theatre in it is exceeding noble, and the Gardens before it not inferior to any in *Europe*, not excepting even *Verſailles*; the Walks and Plantations whereof are indeed more coſtly, but not more delightful and regular. At the lower End of it, ſtands a noble Statue of *Verity* carried off in the Arms of *Time*, with this Inſcription;

Opus Petri à Frankavilla Comeracenſis, Ann. 1609.

There are divers excellent Pieces extant of this great Maſter.

The Royal Palace, call'd *Palais Royale*, does alſo belong to the King, being the ordinary Reſidence of the Duke of *Orleans*, the King's only Brother, when in Town; it is compos'd of two fair Courts, with a delicious Garden behind it; Cardinal *Richlieu* was the Founder of it, who alſo built here a Theatre on Purpoſe for Tragedies, of which he was a great Admirer; but ſince *Moliere* had Liberty to act his Comedies there, and after his Death the Opera's were acted in the ſame Theatre. The *Place-Royal* is a vaſt Square, open towards the Street of S. *Honore*, intended chiefly for the King's Statue, which is to be put in the Middle, for which Reaſon they have demoliſh'd the *Hotel de Vendoſme*, and ruin'd the Convent of the *Capuchins*.

Near this is another Structure call'd *le Palais Brun*, deſign'd for a Library, but ſince turn'd into two Academies, *viz.* for Architecture and Painting; the firſt erected by M. *Colbert*; *Manſard*, *Perault*, *Blondel* and *Felibien* were Members of it,; they meet two or three Times a Week to conſult about the moſt curious Models in Architecture that can be contriv'd. That of the Painters acknowledges M. *Noyers*, Secretary of State, for its Founder, but M. *Colbert* for its Reſtorer; of this M. *le Brun*, their great Painter, was Preſident. They keep here a good Collection of original Paintings of ſome of the beſt Maſters, Statues, Buſtoms of ancient *Roman* Sculpture to deſign by; beſides which, they hire every Day ſome clean-limb'd Man or Woman, who expoſe themſelves naked to their view. The Houſe, known by the Name of the *Cabinet du Roy*, contain'd formerly great Store of curious Pictures, Medals, Agates, and ſuch-like Rarities, as alſo the *Anticalia* found in *Childeric* the Firſt's Tomb at *Tournay*, with his Library, and a conſiderable Collection of Manuſcripts, among which was St. *Cyprian*'s Work, brought thither from St. *Lawrence*'s Library at *Florence*; but theſe are for the moſt part now at *Verſailles*.

The Academy of Sciences was likewiſe founded by M. *Colbert*; they are employ'd in promoting Mathematicks, Phyſick, and natural Philoſophy, like our *Royal Society*, which exceeds theirs both in the Number of its Members and Advancement of Learning. They have many Nobemen's Houſes of Note, call'd by them *Hotels*; that of the great M. *Colbert*, now in the Poſſeſſion of the Marquis of *Seignelay*, is a very noble Fabrick, and his Library is moſt exquiſite, both for its Number of good Books and curious Manuſcripts; they ſhew you a Manuſcript Bible as old as the Reign of *Charles le Chauve*; the famous Hiſtorian M. *de Thou* has alſo left the Publick an excellent Library. Moſt of their Noblemens Palaces of Note are furniſh'd with very good Collections of Original Pictures by the moſt excellent Hands, which they have purchas'd for the moſt Part from the covetous *Italians*; among theſe the *Palais Mazarin*, and the Hotel *de Seiguier*, deſerve to be particularly remembered;

membered; the first is noble without, and curiously furnished within, with Statues and Paintings both ancient and modern, of the Hands of *Grimaldi* and *Romanelli*, two famous *Italian* Painters, sent for hither upon that Account; the King has taken the best of them, yet there are many Cabinets, Tapestries, and other rich Vessels of Stone and Silver, left. The second was also excellently well furnish'd with all Sorts of Curiosities, and particularly with precious *China*-works of all Sorts, but since sold or distributed.

The *Recolets* have a very good Library, and some excellent Paintings: Hard by is the Hospital of St. *Lewis*, founded for those that are infected with the Plague, by King *Henry* IV, but at present is made use of for the Sick of the *Hotel de Dieu*. In the Street of St. *Avoye* is an old large Palace belonging to the *Grand Prior* of *France*, but formerly appertaining to the *Knights Templars*; it has a considerable Revenue annex'd to it. In the Street of St. *Lewis* is a noble Fountain, adorn'd with *Tritons* and other such-like Ornaments.

Their *Maison de Ville* or *Townhouse* stands in the Place called the *Greve*, built by King *Francis* I. Neither the Place nor Structure are answerable to the Greatness of such a City as *Paris*; however, there is a noble Way leading to it, enlarg'd in 1675, with Causeway-banks on both Sides.

The *Place Royal* is a magnificent Square, near as spacious as our *Great Lincoln's-Inn-Field*, enclos'd with *Piazza-Walks*, and the Platform with Iron Rails; the Statue of King *Lewis* XIII, set up by Cardinal *Richlieu*, stands in the Middle of it, with several Inscriptions on it in *French* and *Latin*; the Horse is said to be the Work of *Volterre* a famous *Italian*, who made it for King *Henry* II. The said Cardinal's House stands in the same Place, having among other Curiosities an excellent Collection of Paintings.

The *Bastile* is a Place not unlike our *Tower*, surrounded with a plain Wall and eight antique Turrets, and serves for the same use, *viz.* for a Magazine and a Prison for Prisoners of Quality. There is another very good Arsenal not far from this, a spacious Pile of Building, three great Courts and a Garden; the Portal is supported by Cannons instead of Pillars, with this Inscription in Capitals:

Ætna hæc Henrico Vulcania tela ministrat,
Tela Giganteos debellatura furores.

Here many Workmen are employ'd by the King, to cast Statues and other Works in Metal.

The Abbey of St. *Victoire*, in the Possession of the *Canons Regular* of St. *Austin*, is one of the most ancient Foundations in *Paris*; it has a good Library, and some Manuscripts; and Students are permitted to make use of them three Times every Week. The noted Mr. *Santeuil* belong'd both to this House and Order. The *Jardin Royal* or *Physick Garden* (of which Mr. *du Verney*, an excellent Anatomist, was Surveyor) is maintain'd at the King's Charge, and Botanick Lectures are kept there during the best Season for Plants; it is something longer, but not broader, than that of *Oxford*. There also belongs to it a very good Anatomy-School, stored with Skeletons of Animals, and among the rest with one of a very large Elephant. In the King's Laboratory every Body is admitted to see the Operations, and the Medicines made here are bestowed upon the Poor.

Near it is the *Hospital General*, as they call it, a vast Pile of Buildings, finish'd in 1657, by Cardinal *Mazarin*, and containing near six thousand poor People, who are employ'd here in different Sorts of Work, and when sick well look'd after. Another of their Hospitals is that call'd *Hotel Dieu*, a very large Building, but neither handsome nor extraordinary convenient, being sometimes overcrowded with Sick, and too closely built up round about it. As it is the chief Hospital in *Paris* for the Sick, the Nuns of St. *Austin* are oblig'd to tend and look after them, which they do with so much Tenderness sometimes, that they don't care much to return to the Nunnery's; for, not long before, a certain *Irishman* being recovered by the Care of his pretty Nurse, made shift to carry her away without being ever heard of since: The Danger and Trouble that must needs be the Attendants of this Employment, making the same very meritorious among the *Romanists*, the Ladies of the first Quality sometimes employ themselves in these Acts of Piety; and it was in this Place that (not long before) the Dutchess of *Nemours*, Mother to the Dutchess of *Orleans*, got the Small-pox, and her Death into the Bargain. Not far thence is the Hospital *de la Charite*, where the Friers of St. *John* perform the same Office as the Nuns do in the former: Each Room has three Rows of Beds.

There is another Hospital in *Paris* they stile *The Incurable*, because only such as are past Cure are admitted into it.

But what exceeds all the rest is, the *Hotel Royal des Invalides*, or the *Royal Hospital* for maimed Soldiers, or those render'd unserviceable by Age, founded upon the same Design as our *Chelsea Hospital*, built at the present King's Charge, from 1670 to 1678. The whole Structure is compos'd of five Quadrangles, one large one in the Middle, flank'd with two other square ones on each Side, with Piazza's and Corridors or Galleries round them all; the whole Fabrick being of fine hewn Stone, makes a very noble Appearance. The Kitchen is very large and handsome, and in their Refectories (where the Soldiers eat) you see most of the Sieges undertaken in the late Wars by the *French*, painted on the Walls. The Apothecary's Shop belonging to this Place is the best contriv'd and as well furnish'd as any I ever met with in all my Travels. The Soldiers are attended here by the Sisters of St. *Lazarus*. Considering the Freedom allow'd to Strangers, to be present at their Operations perform'd in all their Hospitals, the Advantage of their Chymical Lectures, Physick-Garden, and frequent Practise in Anatomy, *Paris* seems the most accomplish'd School for young Physicians, and to be preferred in this Respect to *Leyden*, *Padua*, *Montpellier*, *Cambridge*, and *Oxford* itself. The House known by the Name of the *Gobelins*, in the Suburbs of St. *Marcell*, was formerly famous for the making and dying of the best Scarlet Cloths, but now divers Sorts of the best Workmen are employ'd here at the King's Cost and Profit, in making the finest Tapestry, Plate, Mosaic, Iron, Copper and Brass-Works, Statuary, Sculpture, Embroideries, *&c.* These Suburbs have a Church dedicated to St. *Marcell*, where you see the Tomb of the celebrated *Peter Lombard*.

3. The University of *Paris*, which makes up one third Part of the whole, is worth the Curiosity of a Traveller; they make it as ancient as *Charles the Great*, and say it was he encompass'd it with a Wall; hence it is that they celebrate a certain Day to his Memory, when all the Heads of the University meet at the College of *Navarre*. Formerly the University of *Paris* had more Colleges and Students, the Number of the first (where publick Exercises are perform'd) is at present reduc'd to eight or nine, among which the *Sorbonne*, the College *du Plessis*, that of *Navarre* and of *Harcourt*, are the chiefest: They had also formerly the Privilege of being exempted both from the civil and criminal Jurisdiction of *Paris*, which is now little regarded.

The chief Things profes's'd here are Divinity, Physick, Law, and Arts, or Philosophy; for each of these they chuse, four Times a Year, a *Rector* or *Professor*: The *Sorbonne* and the College of *Navarre* are the most considerable for Divinity. The Schools for the Civil Law are in the *Rue de Bauvais*, lately new model'd by the King's Orders. The Physicians have a fair Anatomical Theatre in the *Rue de Bouchiere*; and their College call'd *de quatre Nations*, (i. e. of four Nations) *viz.* those of *France*, *Picardy*, *Normandy*, and *Germany*, is dedicated to their Faculty of Arts.

The *Sorbonne* has got its Name from *Robert de Sorbonne* its Founder, formerly a plain and ordinary Fabrick, but now turn'd into a magnificent Structure, chiefly by the Care of Cardinal *Richlieu*; it has always been famous for its learned Professors, ever since its

first Foundation, which was under the Reign of St. *Lewis*, as the Inscription on a Brass Plate in the Church testifies;

Ludovicus Rex Francorum, sub quo fundata fuit Domus Sorbonæ, circa An. Domini MCCLII.

The Professors and Students are lodged in the Apartments about the great Quadrangle.

The Library is kept in a handsome and lofty Room, much increased by the Liberality of the said Cardinal, especially with some Manuscripts, distinguished with his Arms upon them. Among other curious Pieces, they shew you two large Volumes of *Livy*, an old Translation of antiquated *French*, written in the Reign of *Charles* V. embelish'd with Paintings in Miniture on Vellum; which Art has been lost above two hundred Years ago. They have good Store of Divinity Works, and all Translations of the Bible. The Picture of the Cardinal their Benefactor hangs at one End of the Room, at Length, in his Habit; and, at the other, stands his Bust in Brass, done by the excellent Hand of *Varini*. The Fathers and School-Divines are regularly placed one after another, with their respective *Annotators* in the Rows underneath. After they have frequented the publick Lectures for three Years, they are qualified for the Degree of Batchelors, who wear Lambskins and Tippets like our Batchelors of Arts at *Oxford*; after two Years more, they may be promoted to the Degree of Licenteats, who generally are the Opponents to such as take the Degrees of Doctors. I was present at some of their publick Exercises and Disputations, which were managed with a great deal of Decency and Order. The Subjects on which most generally they exercise themselves are, the Sacrament, the Transubstantiation, Trinity and Incarnation, which in the *Roman* Church being look'd upon as the sole Object of Faith, even in Contradiction to Sense and Reason, I could not but admire to hear the Opponents urge oftentimes such Things as are accounted and declared heretical among them.

The College of *Navarre*, the next in Rank, acknowledges King *Philip the Fair* and his Queen for its Founders, as the Inscription under the Statues testifies. Formerly none but Noblemen's Children were admitted here, but now all Sorts, without Distinction. They have four Professors in Divinity, and the Archbishop of *Paris* is President of it. In 1684. the Magistrates of *Paris* founded an annual Panegyrick for this present King, on St. *Lewis*'s Day.

The College *de Harcourt* is a large Structure near the *Sorbonne*, where continual Exercises are held for inferior Forms of Students in Logick and Philosophy; they print their *Theses*, and dispute categorically, without confining themselves strictly to Syllogistical Rules. The College *du Plessis* was restored by Cardinal *Richlieu*, being as it were the Nursery of the *Sorbonne*, who always place a Governor of their own College over it. The Faculty of Arts for the four Nations is a different Foundation from the College of the *Quatre Nations*, these Artists having peculiar Houses allotted them, and chuse each, every Year, a President of their own Nation.

The College of the *Quatre Nations* acknowledges the Cardinal *Mazarin* for its Founder; the Portal hath this Inscription:

Jul. Mazarin: S. R. E. Card.
Basilicam, & Gymnas.
F. C. A. MDC.LXI.

It has a double Court, and a good Library of the Cardinal's own Collection, which is open to every body at certain Hours in the Day. The Number intended by the said Cardinal's Will were sixty, *viz.* fifteen from about *Pignerol* and the adjacent Parts of *Italy*, fifteen for the *Alsatian* Youth of *Germany*, twenty for those of the *New Conquests* in the *Netherlands*, and ten for *Roussilion* and *Catalonia*; but neither the *Structure* nor *Institution* is compleated yet. As the *Doctors* of the *Sorbonne* are Governors of this College, so their Books in the Library treat of the Cannon and Civil Law, mixed with Abundance of School-Divinity.

The *College Royal*, founded by *Francis* I. for Law, Physick, Mathematicks, and the Oriental Languages, was carried on farther by King *Henry* IV. *Mary de Medicis*, and *Lewis* XIII. though not brought to Perfection; the Professors receive their Salaries from the King, without any Dependance on the University. It is seated near St. *James*'s-street and the College of *Cambray*.

4. The *English Roman-Catholicks* have a good Nunnery and Convent of the *Benedictines* in *Paris*, founded in 1657. In the Nunnery many young Ladies of Popish Families are educated. Among their Churches, the Cathedral called *Nostre Dame* challenges the first Rank, an antique *Gothick Structure*, compleated at several Times, more strong than noble, a very ancient Bishoprick, founded (as they say) by St. *Dennis* not long after the Apostles Time, but made an Archbishoprick so late as 1622, by Pope *Urban* VIII. In the Choir you see divers good Pieces of Painting and rich Tapestry, and Abundance of Gold and Silver Plate for their Altars: It has about fifty Canons belonging to it, among which was once the famous Historian *Paulus Emilius Veronensis*, whose Tomb is to be seen in one of the little Chappels.

The next is the *Jesuits* Church; on the Front of their College you see these Words in Capitals, *Collegium Ludovici Magni*. This Society was first introduced into *Paris* by *du Pratt*, who presided at the Council of *Trent* for *France*, and afterwards proved a great Benefactor to them, as well as that famous and unfortunate Minister of State M. *Fouquet*. The Library, which was his Gift, is a very good one, both for Number of Books and Manuscripts, among which are many *Protestant* and *Socinian* Authors. These Fathers have another College in the Street of St. *Anthony*, the Church whereof is a magnificent modern Structure, carried on in Part by Cardinal *Richlieu*, under the Reign of King *Lewis* XIII, whose Heart is entombed here, as well as that of *Henry de Bourbon* Prince of *Conde*.

They have lately built another in the Suburbs of St. *Germain*, called the *Novitiates*, the Church whereof is but small, but the Architecture most excellent; it was built at the Charge of M. *Noyer*, Secretary of State. The Church of St. *Genevieve*, with its regular Canons, is said to have been founded by King *Clovis*, who has an old Tomb here, which has been embellished of late Years, for they have put on his Head a Crown with a *Flower de Luce*, whereas those Arms were not till long after used by the Crown of *France*; just as in some other Popish Countries I have observed our Saviour painted with Beads and a Rosary in his Hands. They have also put a modern Inscription upon the old King's Tomb. But the chief Ornament of this Church is the Tomb of that great *French* Philosopher *Des Cartes*; it has two Inscriptions, one in *French* Verse, the other in *Latin*.

The Apothecary's Shop belonging to the Convent, and the Library, are neatly disposed, where they have ancient Busts, Coins, Medals, and other Antiquities: Father *Molinet* has a curious Collection of Rarities of his own; and the famous Architect Father *Creil* was a Member of this Convent. In the Monastery of the *Jacobins* is to be seen the Monument of *Humbertus*, the last Prince of *Dauphine*, who having no Issue, sold this Principality to *Phil. de Valois*, and, embracing a monastical Life at *Lyons*, became first Prior of this Convent, and afterwards Patriarch of *Alexandria*, as the Inscription tells you.

5. The Church of the *Carmelites* is, for its Antiquity, not inferior to any in *Paris*, being supposed to have been founded by St. *Dennis*; it now contains the Heart of the *Great Turenne*, and has divers excellent modern Paintings and other Ornaments within. That called *Val de Grace* is both a modern Institution and Structure, after the *Italian*, founded by Queen *Anne* of *Austria*, upon the miraculous Birth (as they stile it) of the present King, after she had been married twenty-two Years: Her Heart, as also that of our *Henrietta Maria* Dutchess

Dutchess of *Orleans*, lies entomb'd here. The *Altar* and *Cupola* are exceeding fine, and upon the *Portal* you see these Words,

Jesu nascenti Virginique Matri.

All the Nuns are of noble Extraction, and chuse a Lady Abbess every three Years: Madam *la Valliere*, once the King's Mistress, retreated to this Nunnery, to do Pennance for her past Miscarriages.

In the ancient Abbey of St. *Germain* are the Tombs of many of their ancient Kings, who us'd to be buried here, before the Time of the Inroads made by the *Northern* Nations, as of late at St. *Dennis*. That of *Chilperio* has only these few Words, in a very old Character, on a plain Stone,

Rex Chilpericus hoc tegitur Lapide.

But that this was but Part of his Tomb, is evident from the Inscription on a broken Tombstone dug up since in another Place; which shew how much in those Days, they were afraid of being disturb'd in their Graves.

Hic jacet Chilpericus Francorum Rex.
Ego Chilpericus Francorum Rex precor ut inde in Æternum non aufferentur ossa mea.

Queen *Fredigonde*, who died in 601, is also entomb'd here; and *Clotharius*, and the second Son to *Chilperic*, of the same Name with his Father, with their Wives. Among the modern Monuments chiefly remarkable are that of the Duke of *Vernouil*, Prince of *Bourbon*, natural Son of King *Henry* IV, who was Bishop and Abbot of St. *Germain*, but afterwards relinquishing the monastical State, married the Dutchess of *Sully*. Here is also interr'd the young Duke of *Bourbon*, Son of the present King of *France*, and *Casimir* King of *Poland*, who after having resign'd his Crown, died Abbot of this Place; their Epitaphs and Inscriptions are too long to be inserted. Here are buried also some of the Family of *Douglas* of *Scotland*. They have a very good Library here, formerly accounted one of the best in *Paris*, and which still has the Reputation of excelling all the rest in Manuscripts, except the King's. They pretend to have the *Psalter* of St. *Germain*, which he generally used at divine Service, and a Missal of nine hundred Years old, written with a Stile on little Tables of Cedar. They shew you a great Volume brought by a *French* Ambassador from *Constantinople*, with Attestations of most of the Bishops of the *Greek* Church, concerning their Belief of Transubstantiation, which they produce as an undeniable Proof against the Opinion of the *Protestants*; though to speak the Truth, it is very probable that these good Fathers might do much out of Complaisance both to the King and the Ambassador, nothing being more observable among the *Greeks* than to accommodate themselves, both in Discipline and Doctrine, to those among whom they live; as is particularly remarkable at *Rome* and *Venice*.

The Fathers of this Abbey formerly publish'd a very good Edition of St. *Austin*'s Works, from the best Manuscripts in *Europe*; and Father *Dachiery*, of this House, has sent Abroad divers Volumes of his *Specilegium*, containing many Curiosities and Antiquities taken out of their Manuscripts. They tell you, that the Church being built in the same Place where stood anciently the Temple of *Isis*, a Statue of which Goddess remains on Part of the Walls, a simple old Woman was seen to worship it for a Saint, which the Fathers having had Notice of, they broke it to Pieces.

6. Another of their publick Structures is what they call *le Palais*, because in old Times it was the Residence of their Kings, but by King *Philip the Fair* appropriated for the Assembly of their Parliament. The Hall in which anciently their Kings used to perform their greatest Solemnities is very spacious, and arch'd, with the several Courts of Justice in particular Chambers about it; the ancient Chamber of private Audience is now the Room where the Remainders of their ancient Parliaments assemble when the King has any Thing of Moment to propose to them; it opens always on St. *Martin*'s Day, when the Members attend in the Great-Hall in their Scarlet Robes. Here is also kept the Court of Aids, which has a separate Jurisdiction from the Parliament; their *Court of Chancery*, and the *Chamber of Accounts* are the same as our *Exchequer Court*; they plead by Way of Bill and Answer, Plaintiff and Defendant, but in a more summary Way than in our *Court of Chancery*, much like our Civil Law-*Courts of Judicature*; though at the same Time there are not wanting Instances, that their Suits have been protracted for a great many Years. Here all the *Patents* of the Peers are registred, as well as their *Charters* and other *Records*.

In the Chapel of St. *Lewis*, belonging to the Lawyers, they shew you Abundance of Relicks, which they vouch for authentick; as, the Sponge dipt in Vinegar and Gall; the Head of the Spear wherewith they pierc'd our Saviour's Side, and the Purple Robe entire, though at *Rome* they shew with the same Assurance a Piece of it. Near this Palace is the Square call'd *la Place Dauphin*, of a triangular Form, built immediately after the Birth of *Lewis* the XIII*th*, which gave it the Name *Dauphin*.

The *Palais de Luxembough*, or *Palais d'Orleans*, built by *Mary de Medicis*, is one of the most regular and magnificent Structures in *Paris*; Madamoiselle *d'Orleans* has her Lodgings on one Side, and the Dutchess of *Guise* on the other, in whose is that famous Gallery of Paintings of *Mary de Medicis*, representing her whole Life, from her Nativity to the End of her Goverment, the Work of the excellent *Paul Reuben*, who, they say, bestow'd two whole Years upon it; her Meeting with *Henry* IV, just before Marriage, he all in Armour, and she dressed with all imaginable Advantage, and the most beautiful and amorous Looks in the World, is a most exquisite Piece: The same Dutchess has most of her other Apartments curiously furnish'd with the choicest *Italian* Pictures, among these the wandring *David*, by the Hand of *Guido Reni*, is most excellent. The Gardens are suitable to the Magnificence of the Palace, and open for publick Walks.

The *Observatory*, built by the present King for Astronomical Observations, is a vaulted Fabrick, without either Wood or Iron-work, three Stories high; besides which, you descend by two hundred Steps into a Cave with little Alleys, from whence there is a Prospect thro' the very Top of the House to the Sky, in Order to observe the Motions of the Stars by Day; but this Contrivance has not answer'd Expectation, no Stars being to be seen there, but the Light only, which they impute to the not passing of any Stars through the *Zenith* of *Paris*; but it is something strange that this Defect should not have been foreseen by their Artists; though otherwise the Building is better contriv'd than ours at *Greenwich*.

Near it is the *Tour de Charpente* or the *Timber Tower*, all of *Carpenters-work*, for the fixing of their Tubes and Telescopes; M. *Cassini* is the chief *Supervisor* of all this Business, the same who was *Professor* of *Bolognia*, and made that famous *Meridian Line* in one of the Churches of that City; he has a very good Salary allow'd him by the King, and deserves that Reputation he is in with the Publick, and if possible a greater.

7. Among the Bridges of *Paris* there are only three worth taking Notice of; the first is, the *Pont-Royal*, or *Royal Bridge*, a strong plain Piece of Stone-work, but lately built cross the *Sein* to the *Thuilleries*; in 1685, a Silk Bag of Medals was lodg'd in some of the Masonry of it, to perpetuate the Memory of their *Lewis le Grand*; it was included in a Cedar-Box, with a blue Sattin, and the Arms of *France* upon it: One of these Medals was very large, of Copper gilt, besides twelve others of Gold and Silver; one among them had for its Motto, *Germania servata*; another, *Jussit Quiescere*; another *Rheno Batavisque unâ superatis*; and on another is represented *Jupiter*, with this Motto, *Vibrata in superbos Fulmina*, and underneath, *Genua emendata*. What Vanity!

The

The ſecond is the *Pont Noſtredame*, charg'd with Houſes ſomething like our *London Bridge*, but not near ſo big. The next to this is the *Pont Neuf* or *New-Bridge*, a curious Fabrick, (though not near ſo large as that of *London*) firſt begun by King *Henry* III. but finiſh'd by his Succeſſor *Henry* IV. whoſe Statue on Horſeback ſtands upon it much beyond the natural Size; it is a moſt excellent Piece of Workmanſhip of *John* of *Bologn*, an *Italian* Artiſt, but deſcended from *French* Parentage; it has ſeveral Inſcriptions about it, relating to ſome memorable Actions, and the Battles of *Yvry* and *Arque* are repreſented in *baſſo relievo* upon the Pedeſtal, on each Angle of which lie four Slaves of maſſy Braſs.

8. That noble Monument, erected in the Place of St. *Victoire*, to the Memory of their preſent King, by the Care (if not at the Coſt) of the Duke *de la Feuillade*, is certainly the moſt excellent Piece of Statuary that can be beheld either in *Italy* or any where elſe, and the *French* boaſt, that it exceeds all that ever were made of this Kind, not excepting even thoſe erected to the *Greek* and *Roman Emperors*. The King's Statue is of maſſy Braſs, thirteen Foot high, in his Robes, with a *Victory* ſtanding behind him, of the ſame Bulk and Metal, crowning him, poiſed with his Foot on a Globe; under his Feet is a three-headed *Cerberus*, to denote the triple Alliance over which he triumphed, at the Foot whereof you ſee theſe Words, *Viro Immortali*, the laſt of which they explain of the *Immortality of his Fame*. The whole was caſt all at once, and weighs above thirty thouſand Pound. The Pedeſtal is twenty two Foot high, which, with that Part of the maſſy Mould the Statue ſtands on, being three Foot, and the Statue itſelf thirteen, makes this ſuperb Piece about thirty eight or near forty Foot high. Upon the Pedeſtal reſt four Slaves of Braſs, much beyond the natural Largeneſs, with *Baſſo relievo*'s of his Battles and Conqueſts. It ſtands in a very ſpacious Square, and to render it the more uniform, they demoliſhed many Houſes, and the Duke pull'd down Part of his Palace. The Statue itſelf is encloſed by ſtately Iron Grates that environ a Floor of Marble; and a Centinel is always placed near it. The grand Inſcription upon it runs thus:

Ludovico Magno
Patri Exercituum
& Ductori
ſemper felici,
Domitis hoſtibus, protectis ſociis,
Adjectis Imperio fortiſſimis populis,
Extructis ad Tutelam Finium firmiſſimis Arcibus.
Oceano & Mediterraneo inter ſe junctis, prædari vetitis toto mari Piratis: Emendatis Legibus. Deletâ Calvinianâ impietate;
Compulſis ad Reverentiam Nominis
Gentibus remotiſſimis, cunctiſq; ſummâ providentiâ, & virtute domi foriſq; compoſitis.
Franciſcus Vicecomes d'Aubuſſon, Dux de la Feuillade ex Franciæ Paribus, & Tribunis Equitum unus in Allobrogibus Prorex & prætorianorum peditum Præfectus.
Ad memoriam poſteritatis ſempiternam.
P. D. C.

Beſides this, there are ſeveral Verſes, ſome for the Statue, ſome relating to the hiſtorical Part repreſented in the *Baſſo relievo's*; as for Inſtance, that relating to the Statue.

Tali de ore ferens, orbi & ſibi, jura modumq;
Dat Lodoix, famamq; affectat vincere factis.

There are divers others upon his Paſſage of the *Rhine*, the Peace of *Nimeghen*, the *Dutch* and the *Germans*, but that on the *Genoeſe* for Haughtineſs exceeds all the reſt.

Vane Ligur, fruſtraq; animis elate ſuperbis;
Juſtitiam monitus diſce, & non temnere Divos.

The *Triumphal Arch* was, at the Time of my being there, not brought quite to Perfection; but if you will believe the *French*, it is to exceed all of that Nature in *Europe*, whether ancient or modern: It is true, the Deſign promiſes ſomething very noble; the Model conſiſt of two Faces of an extraordinary Height, with three Portals, after the Manner both of the ancient and modern *Romans*; the Orders of the Columns are finely deſigned, and the Captives and Trophies moſt exquiſitely done, by the famous *Perault*, who tranſlated *Vitruvius*. The King's Statue on Horſeback is deſigned to be placed on this Arch.

9. The other Gates of the Town (as many *Triumphal Arches*) are all proud Pieces of Architecture; that of St. *Dennis* (which leads to the Place of the ſame Name) is above ſeventy Foot high, and as many over, adorn'd with Columns, *Baſſo relievo's*, and Trophies, with ſome Inſcriptions relating to the Paſſing of the *French* over the *Rhine*, and their taking of *Maeſtricht*. The Gate of St. *Martin* is fifty Foot high, and as many wide, having on each Side an Inſcription relating to this King's Actions. The third Gate is that of St. *Anthony*, erected in King *Henry* the Second's Time, but new embelliſhed by the City, with ſome Inſcriptions likewiſe relating to the preſent King. The *French* boaſt, that *Cæſar* makes Mention of this City, and that he laid Siege to it, being then encloſed betwixt the two Branches of the *Sein*, the ſame that is now called the *Iſle*. Some of their Hiſtorians add, that *Cæſar*, after the Conqueſt of *Gaul*, had his Head-Quarters here, and built ſeveral Caſtles on the *Sein*. They all agree in that Point, that the Name of *Lutetia* was given it by the *Romans*, from its Situation in a moiſt dirty Soil, betwixt the two Branches of the River; the modern Name of *Paris*, being deduced from *Paris*, one of the Kings of the *Gauls*.

This City is much more gay and ſplendid in outward Appearance than wealthy within, nothing being more frequent than to meet with Beggars that appear in Habit like Gentlemen. It has few or no Pumps, moſt of their Waters being preſerved in Ciſterns. I took particular Notice here of two Medals that went about at that Time, made in Spleen to Pope *Innocent* XI; one repreſented our Sir *Edmund-bury Godfrey* ſtrangling, with this Motto, *Juſſu Pontificis*; the other had his Holineſs's Head or Buſt on one Side, and an Altar, Pix and Chalice turn'd topſy-turvy on the other, with this Inſcription, *Pontificis quis credat opus?* Another I met with at the ſame Time no leſs odd than the two former, having the King's Buſt on one Side, and a broken Column on the Reverſe, on the upper Part whereof hung a Scroll of Parchment with theſe Words written upon it, *Edictum Nancii reverſum.*

10. *Mezeray* ſays, that *Paris* was firſt paved and walled under the Reign of King *Philip* II. firnam'd the *Auguſt*; and near it the *French* King has many Palaces, where he reſides at Pleaſure: That called *Fountainbleau*, ſeated in the Iſle of *France* among Woods, is of an irregular Structure; but its convenient Situation for Hunting makes the Court frequently retire thither in the Summer-time. Its Fountains and Canals are very good, and it has one noble ſpacious Hall, the reſt of the Apartments being neither large nor magnificent enough for a Royal Palace, though ſome very good Paintings are to be ſeen in them; in the Queen's Gallery the Conqueſts of *Henry* IV. are excellently well done in *Freſco*; and in the Gallery *de Cerfs* underneath this, you ſee all the Royal Palaces of *France*, with Landſkips of the Country round them curiouſly painted; not to mention the Paintings in the King's and Queen's Cabinets. The Chapel Royal is alſo a very good Fabrick and well adorn'd.

In their Play-houſe is to be ſeen a curious Marble Chimney-piece, repreſenting the Battle of *Ivry* fought by King *Henry* IV. The Gardens are beautified also with Statues; and formerly a good Library belonged to it, ſince removed to *Paris*. The moſt noted Apartment in this Palace, is what they call the *Salle de Conſeil*, famous for the Conference occaſioned by M. *Pleſſis*'s Book againſt the Maſs, in which the celebrated M. *Perron*

M. *Perron* (afterwards Cardinal) pretending to ſhew at leaſt five hundred falſe Quotations, a Conference was appointed to be held in this Room on *May* 14, 1600, in the Preſence of King *Henry* IV. the Preſident *de Thou*, and the famous *Iſaac Caſaubon*; the firſt for the *Romaniſts*, and the laſt for the *Proteſtants*: The firſt Day was ſpent in examining only nine, and each Party challenging the Victory, the Conferences were diſcontinued; *Du Pleſſis* afterwards publiſhing a Treatiſe upon theſe Debates, the ſame was anſwered by *Perron*.

The Palace of St. *Germain*, ſeated on a riſing Ground near the River *Sein*, about four or five Hours from *Paris*, and one from *Verſailles*, is built in the Nature of a Caſtle, ſurrounded with a dry Ditch; a noble Stone Gallery runs round the Middle of the whole Structure, which is of an oval Figure: The Covering of this Pile is of flat Free-ſtone, each Stone being three Foot long, two broad, and three Inches thick: On one Side of the Garden is a moſt delicious Terras-walk, with the River running under it, 3350 Paces long; and on the other Side it is flank'd by a moſt delightful Wood. I found hereabouts the wild *Geniſta Hiſpanica*, or *Spartum Hiſp. Cluſ. Chab.* or the *Spaniſh Broom*, and the *Onobrychis Spicata*, commonly call'd by us *Saintfoin*, brought from *France* firſt, where it grows wild. In the Garden I obſerv'd, among other curious Plants, the *Agrifol. Odoratum*, a ſmooth Holly with ſweet-ſcented Flowers.

The *Chateau Neuf* was built by *Henry* IV, upon the Brow of the Hill near the other, its Gardens deſcending by Degrees down to the River; here are to be ſeen the noble Ruins of *Grotto*'s, *Caſcades*, and *Waterworks*. About an Hour from hence is *Marli*, a moſt delightful Summer-ſeat, built by the preſent King (rather gay than magnificent) at the Head of a Canal, with ſeveral Houſes along the Side of the Water for the *Courtiers*; they were then buſy in cutting a Way to it through an adjacent Wood. Near this Palace, on the *Sein*, is that ſo much celebrated *Waterwork* of *Marli*, by which the Current of the River is, by the Help of an Engine-mill built upon it, forced over two or three vaſt Hills, by Iron Pipes of half a Foot Diameter, jointed into one another, and ſeveral laid by the Side of one another, every Stroke of the Mill throwing a vaſt Quantity of Water into the Baſons on the Hill, which from theſe Baſons is conveyd by ſuch another Mill higher, over all the Eminencies, when gathering into a ſmall Lake, the ſame by Aquaducts furniſhes with ſufficient Quantity of Water both *Marli* and *Verſailles*.

11. *Verſailles*, the moſt beautiful Palace in *Europe*, is ſeated in a dirty deſart Ground; that Side which faces the Stables is not ſuitable in Magnificence to the reſt, as that which fronts the Garden ſurpaſſes all that can be imagin'd ſumptuous; its Roof glittering with Gold, affords a glorious Proſpect at a Diſtance; and the Garden for *Statues*, *Canals*, *Groves*, *Grotto*'s, *Fountains*, *Waterworks*, or what elſe may be thought delightful, far ſurpaſſes any Thing to be ſeen of this kind in *Italy*; and its Riches and Beauty within are altogether anſwerable to its Outſide. The Royal Cabinet for Medals, Coins, Painting, and ſuchlike Curioſities, has the Choice of all *Italy* could afford. The King's Lodgings are enrich'd with Utenſils of maſſy Plate, even to the Bedſteds, Baluſters and Rails: The Gallery towards the Side of the Garden is the nobleſt that ever I beheld in my Life, for its moſt delicious Proſpect, Statues and Looking-glaſſes plac'd between the Pannels. The modern Paintings in this Palace are for the moſt part of *Mignard*, *Pouſſin* and *le Brun*, among which the Battles of *Alexander* are highly eſteem'd. At one End of the Garden is the Place where they breed all the foreign Beaſts and Birds the *Eaſt* and *Weſt-Indies* afford: And what they call the *Trianon* is a cool Retreating-Place for the King after his Walks, ſuitable in all Reſpects to the reſt.

About two Leagues thence M. *Louvois*, the late prime Miniſter, had erected a noble Palace with vaſt Coſt, the Ground riſing into a pleaſant *Terras*, with fine Gardens behind it. Near *Paris* there is another of the King's Houſes, call'd *Madrid*, both unfurniſh'd and unfiniſh'd; they tell you that it was built by King *Francis* I, who having promis'd to pay his Ranſom at *Madrid*, gave it this Name, and carrying the whole Sum thither, paid the *Spaniards* with this Equivocation inſtead of Money.

Hard by it, *viz.* at *Ruel*, a ſmall Town, ſtands a pretty little Palace built by Cardinal *Richlieu*; it is neither ſtately nor magnificent, but has very neat Gardens and curious Waterworks.

About two Leagues from *Paris*, on the Aſcent of the Hill of St. *Cloud*, is another of the King's Houſes, where the Duke of *Orleans* ſometimes reſides for his Diverſion; the Gardens are very pleaſant, the Galleries very beautiful, and ſome of the Paintings very good: It was here that King *Henry* the IIId was ſtabb'd, by one *Clement* a Monk.

12. In our Tour to *Roan*, *Diep*, and the Sea-coaſt, we paſſed through St. *Dennis*, about a League from *Paris*, famous for the Sepulchres of the *French* Royal Race, and the Abbey built by King *Dagobert*, formerly call'd *Catullia*, but ſince dedicated to St. *Dennis*, the *Arcopagite*, whoſe Body lies inter'd here; though the Monks of the Convent of St. *Emeran*, near *Ratisbon* in *Germany*, diſpute that Point with them, and poſitively affirm, that they have the whole Body, and thoſe of St. *Dennis* only a Finger. They boaſt here of the Sepulchres of ſeveral other Saints, as of their King St. *Lewis*, St. *Hilary* Biſhop of *Poictiers*, St. *Hypolito* one of the ſanctified Martyrs of the *Thebæan* Legion, and one of the Innocents murther'd by *Herod*'s Command. The moſt remarkable among the Tombs of the Royal Family are thoſe of *Francis* I. and *Lewis* XI. Here you ſee alſo the Tomb of the Great Marſhal *de Turenne*, placed by the King's Order (but at the Charge of his Nephew) in a Marble Chapel built for that Purpoſe; he lies at full Length, ſurrounded with Laurels and Trophies in *Relievo*, with a *Roman* Eagle at his Feet retreating as it were backwards, with diſplay'd Wings at the Sight of his formidable Enemy: For though this *Abbey* is chiefly deſign'd for the Sepulchres of the Royal Family, yet by the King's Favour, ſuch of his Subjects as have ſignaliz'd themſelves in his Service are alſo ſometimes interred here. There is a Croſs of maſſy Gold on the Altar ſeven Foot high, ſet with Diamonds and the beſt Pearls, and a Table of Gold, the Altar itſelf being alſo plated over with Silver.

13. From hence we paſs'd on to St. *Pontoyſe*, an inconſiderable Place, ſeated upon the River *Oyſe*, which riſing in *Picardy*, runs a little below it into the *Sein*. The Country of *Normandy* betwixt this Place and *Roan* is champaign and extremely fertile, eſpecially in Apples, of which they make excellent Cyder.

Roan is the Metropolis of *Normandy*, and one of the Cities of the ſecond Rank in *France*; its Situation is upon the Banks of the River *Sein*, at the Foot of a Hill, and to the oppoſite Bank you paſs by a handſom Bridge of Boats, two hundred and ſeventy Paces long, which being pav'd, riſes and falls with the Tide; below it you ſee the Pillars of an ancient Stone Bridge, beaten down ſome Years ago by the Violence of the Current; ſomething lower Ships of about two hundred Tun can ride with Safety: Near the River-ſide ſtands a very ancient Caſtle with Turrets, now the Reſidence of the Governor. Two other Rivers (*viz.* the *Robbee* and *Reinelle*) run alſo through this City, which has two Churches remarkable; the Cathedral, dedicated to our Lady, exceeds in Beauty and Regularity that of *Paris*; here you ſee the Tomb of *John* Duke of *Bedford*, Regent of *France* in King *Henry* the IVth's Time, but the Monument is not anſwerable to the Grandeur of ſo high a Perſon. The Church of St. *Toin* is alſo a lofty Structure, but chiefly famous for its great Bell. The Streets of *Roan* are narrow, and their Houſes for the moſt part of Wood and Plaiſter-work; here it was the *Engliſh* burnt the Maid of *Orleans*; this Place was the *Rotomagus* of the *Romans*, and the Reſidence of the Dukes of *Normandy*; it is at preſent a Biſhop's See, and was lately a Place of very good Traffick.

From hence we travel'd through a very good Country and bad Road to *Diep*, a pretty little Sea-port Town,

the Streets whereof are more ſpacious and regular than thoſe of *Roan*; they are very ingenious here at working in Ivory. The little Harbour lies betwixt two Cliffs, and the River *Arquo* runs into it; anciently it was known by the Names of *Julia bona* and *Deppa*, and then ſtrongly fortified; it has ſtill a good Caſtle and Wall. From *Diep* we continued our Journey through a little Place called *Eu*, ſeated upon the River *Breſſe*, which being the common Boundary on that Side betwixt *Normandy* and *Picardy*, diſcharges itſelf into the Sea about a League below it.

Near the River's Mouth we ſaw on the Cliffs another ſmall Town call'd *Criel-port*, and ſo paſſing through *Francheville*, came ſafely to *Abbeville*, a poor old Town, meanly built and extremely dirty, in that Part of *Picardy* they call *Ponthieu*. They are noted here for making Guns and Piſtols, but they are rather fine than ſerviceable. It is ſeated upon the River *Somme*, which falls into the Sea near St. *Valery*, from whence Barks can come up to this City. Before the *French* had made themſelves Maſters of the Province of *Artois*, this was a Frontier Town of a conſiderable Strength, and inacceſſible in ſome Parts, being almoſt ſurrounded by the Fenns. It is alſo a Biſhop's See.

From hence we travel'd by the Way of *Heſdin* to *Calais*, from whence we could diſcover the chalky Cliffs of *Dover*; it is of no great Compaſs, but regularly fortified, and ſtrengthened with a good Cittadel; the Town-houſe is but ſmall, but the Market-place ſpacious. Some Antiquaries would have it to be the ſame mention'd by *Cæſar* in his *Commentaries*, under the Name of *Portus Iccius*, which ſome again explain of *Boulogn*, others of *Doway*. The Loſs of it by the *Engliſh* is alledg'd to have been the chief Cauſe of our Queen *Mary*'s Death.

The Doctor's Second Journey.

14. As you travel from *Paris*, in a Kind of *Dutch Treck-ſchuyt* along the River *Sein*, you paſs by *Charenton*, a curious little Place, ſeated on the Banks of the *Marn* and *Sein*, and once famous for the Privileges the *Proteſtants* enjoy'd there. Above it is a neat Houſe belonging to *Madamoiſelle*. In the next Place is *Corbeil*, of no great Conſequence, the *Caſtrum Corbolium* of the *Latins*, call'd by *Cæſar Joſedum* or *Metroſedum* on the *Sein*, where its Waters are mix'd with thoſe of the *Juin* or the *Eſtampes*.

Higher up, on the River, you ſee another little Place, about four or five Leagues from *Corbeil*, call'd *Melun*, (the *Melodunum* of the ancient *Romans*) which gives Title to the Viſcounts of a very ancient Family. Here the River *Sein* dividing into two Branches, makes a little Iſland, which you paſs by two good Bridges. The Barge, which carries you from *Fountainbleau* down the River to *Paris*, being drawn by three or four Horſes, runs in ten or twelve Hours, ſixteen of their Leagues, or about forty eight *Engliſh* Miles. In the Woods thereabouts I took Notice of the *Milyſſophillum*, *Orobanchæ*, *Rapum Geniſtæ*, Ger. Park. *Cariophillum olens*, C. B. our *Broom-rape*, *Polygonatum*, *Latifol. vulg.* C. B. the *Solomon's Seal*, beſides all Sorts of Spurges of the *Eſſula* and *Tythimalus* kind.

The next Place we came to from *Fountainbleau* was *Nemours*, having nothing remarkable, except that it gave Title to the ancient Dukes of that Name. Near it is the Abbey of *Surcaſſon*, of the Order of St. *Bernard*. Here we obſerved the Women of the Town (even ſuch as were in very good Habit) to come to the Inns to collect Alms from Travellers for the Poor.

From hence we travel'd on to *Montargis*, an old walled Town, but of no great Note, except that being Part of the *Demeſnes* belonging to the Crown; it gives Title to the King's Brother, who is Duke of *Orleans* and *Montargis*; it has, however, a very ancient Church, with curious Pillars, and an antique Caſtle built in the Midſt of Ruins: The preſent King's only Brother has laid the Foundation of a Church here; but it remains unfiniſhed, there being nothing compleated but a ſmall Portico, in which, on a black Tablet of Marble, is a *French* Inſcription with Golden Letters, intimating, that he laid the firſt Stone of this Church in 1677, in Memory of his Victories obtain'd in the Battles of *Montcaſſel*, St. *Omer* and *Buchar*.

From *Montargis* we continued our Journey to *Briare*, whither Cardinal *Richlieu* cauſed a Canal to be brought from *Bleſneau*, a Tract of twenty Miles, and thereby made a Communication betwixt the *Loing* (which falls into the *Sein*) and the River *Loir*, ſo that by the Help of Sluices, Boats can paſs through all three; the Banks of the *Loir* lying all along on the Flats, as you ſee near the Sea-ſhore, make it a very pleaſant River. Near it we found the *Cariophillus marinus*, Ger. Hob. *Juncus* C. B. or the *Sea-Gilliflower*, which is rarely found in Inland Countries, but commonly in Salt Marſhes near the Sea-ſide.

15. From hence we paſs'd through *Coſne*, a little Place noted for the making of Knives, and ſome Mills for poliſhing Iron and Steel, and ſo in Sight of *la Charite*, an inconſiderable Place, to *Nevers*, ſeated near the Conflux of the *Loir* and the *Nibaire*, the Capital of the Territory of *Nivernios*, though the Houſes are but meanly built, repreſenting more of Antiquity than Beauty. It is a Biſhop's See, Suffragan to that of *Sens*, and gives Title to the *Dukes* of *Nevers*, (now in the Family of Cardinal *Mazarin*) *Cæſar* mentions it under the Name of *Nipernum* or *Noviodunum*.

The next Place we came to was *Moulins*, near which are the ſo much celebrated Waters of *Bourbon*, even in the Time of the *Romans*; they are of the Nature of our *Baths* and thoſe of *Aix la Chapelle*, compoſed of a bitumenous Subſtance, impregnated with an Alcaliate Salt; which being mix'd with an Acid, cauſes a Fermentation and produces the ſame Effect on Syrup of Violets as the Salt of Tartar, turning it green. Of late they have been much uſed inwardly againſt the *Gout* and other nervous Diſtempers. The above-mentioned Town of *Moulins* is of no great Extent, though once the Reſidence of the Family of *Bourbon*, who built a handſome Caſtle here; the Inhabitants are reputed excellent Workmen in Steel and Iron, Knives and Sciſſars, &c.

Among their Churches and Convents (of which they have ſeveral) thoſe of the *Carthuſians* and of the *Viſitation* are moſt remarkable, the laſt containing the Monument of the Great Duke of *Montmorency*, who was ſacrificed to the Power of the Cardinal *Richlieu*. The whole Chapel conſiſts only of a ſmall Cupola to cover him; his Canopy and Armour is ſupported by Angels, with his own Effigies and that of his diſconſolate Lady lying by him, in an elevated Tomb, with the Statues of *Pallas*, *Hercules*, *Charity* and *Religion*, all of the choiceſt Marble, much beyond their natural Grandeur, with this Inſcription to his Memory.

Henrico II. Montmorenciaci Ducum ultimo, optimo & maximo, Franciæ Pari, Thalaſſiarcho, Polemarco, Terrori hoſtium, Amori ſuorum.

*Maria felix Urſina, ex Romana Stirpe Conjux unica, cui ex immenſis viri Divitiis, una amor virentis, & defuncti Cineres, fæliciſſimo poſt exactos Conjugis infunctti Cineres, fæliciſſimo poſt exactos Conjugis Infunctti Cineres, fæliciſſimo poſt exactos Conjugis Infunctti Cineres, fæliciſſimo poſt exactos Conjugis

fol. anguſtiſſimus, a kind of *Milk-wort*; the *Meliſophillum* or *wild Baum*; the *Bellis Cærulea Monſpel*, though growing alſo in other Parts of *France*; *blue Daſies*. In the Woods we obſerved the ſeveral Species of *Orchis*, *Spurges* of all Kinds, but eſpecially the *Tithymalus Cupriſſicus*.

16. From *Breſle* we ſoon came to *Lyons*, the largeſt City of *France* next to *Paris*, ſeated at the Confluence of the *Soan* and the *Rhoſne*; the laſt runs here with a ſwift Current, and over the firſt they keep a Chain of Boats link'd together, to prevent Barks from paſſing by without paying Cuſtom. Its Situation was anciently, as well as now, at the Conflux of theſe two Rivers, as appears from a Paſſage in *Seneca*; and that its Name was *Lugdunum* among the *Romans*, is evident from the following Inſcription found at *Gaeta* in *Italy*.

L. Minutius 2 *L. Fil. L. N. L. pro N. Plancus*
Coſſ. Cenſ. Imper. iter VII. Vir Epulon:
Triumph. ex Rhetis ædem Saturni fecit de manubiis
agros diviſit in Italia *Beneveriti, in* Gallia *colonias*
deduxit. LUGDUNUM *&* *Rauracum.*

Part of the City is built on the Hills of *Tornir* and St. *Sebaſtian*, the reſt along the Banks of the Rivers; the Market-place is handſome, and the Town-houſe (lately built) a fine Structure. In the *Carmelites* Church is an Altar of *Agate* and *Lapis Lazuli*; the *Capuchins* have all the pretended Miracles of their Saint painted on the Walls of the Cloyſter; among which you ſee one where he pays his Apothecary with Prayers inſtead of Money.

The Church of St. *John* is their Cathedral, the Chapter compoſed of Gentlemen of the beſt Families, and formerly boaſted of having had therein ſeveral Kings and Princes: They compute, that in the thirteenth Century they had, at the ſame Time, one Son of an Emperor, nine Sons of Kings, fourteen Dukes Sons, thirty of Counts, and twenty of Barons; there belong no leſs than three Churches to this Chapter, *viz.* that of St. *John* before-mentioned, of St. *Stephen*, and of the *Holy Croſs*; in the firſt is to be ſeen the Clock ſo much celebrated for the Variety of its Motions and Mechaniſm. The *Huguenots*, during the Civil Wars, knock'd down many of the Heads of the Saints that were placed to adorn the Front of this Church. Their *Theatres* and *Opera's* are not inferior here to thoſe of *Paris*; and the *Jeſuits* College upon the *Rhoſne* is the fineſt Structure in the whole City, being a regular Quadrangle curiouſly painted in *Freſco*, which is ſomewhat defaced on the Eaſt Side, where the Weſt Winds from the Mountains bear upon it: I found them to perform their publick Exerciſes much after the ſame Manner as they do at *Paris*. Their Chapel has a fine Altar-piece of *Lapis Lazuli*, and an excellent Piece of Painting by *Blanchard*, who died while we were there. The Apartment for their Library is ſpacious and handſome, but the Books not extraordinary, and at that Time were all diſorder'd, by reaſon of a late Fire that broke out in the College; they have, however, ſome Manuſcripts of the Bible, but not very old; and *Pliny's Natural Hiſtory* and *Decades* finely printed on Vellum about two hundred Years ago, all the capital Letters in Miniature, gilt and embelliſhed as we ſee the old Maſs-books. The moſt valuable Piece of the whole Library is a Manuſcript of the ſame Author's *Natural Hiſtory*, four or five hundred Years old; many obſolete Words, ſuch as *illod, jocondiſſimo*, &c. demonſtrate it to be a Piece of a conſiderable Antiquity.

The Abbey of *Daiſne*, juſt without the Town, is an ancient Piece of Architecture, with very good *Moſaick* Work, the Picture of God the Father (excellently done) being almoſt defaced by Age. This Abbey is the ſame Place where *Caligula* had erected his *Athenæum* for the Improvement of the *Greek* and *Latin* Tongues, (mentioned by *Suetonius*) Rewards and Puniſhments being propoſed to ſuch as did either well or ill; to this *Juvenal* alludes,

Palleat ut nudis preſſit qui calcibus anguem,
Aut Lugdunenſem Rhetor dicturus ad aram.

Here they ſhew you the ſo much celebrated Buckler of *Scipio*, which, upon due Enquiry, is ſo far from being his Buckler, that it is rather a Baſin or Diſh well gilt and emboſs'd; for, according to the ancient Form of Armoury, it is too unweildy, and its Concavity within no Way adapted to the Bending of the Arm and covering the Body. Add to this, that all Bucklers both ancient and modern, have their Ornaments of Painting or Gilding on the Outſide, and not within the Concavity; and I remember, that talking with M. *Patin*, a great Antiquary of *Padua*, upon this Subject, he was of the ſame Opinion; it being crack'd, it was cramp'd on the Back with ſmall Iron Bars. They have here a more authentick Piece of Antiquity, I mean the Speech of *Claudius*, who was born here; it is to be ſeen in the Front-walk of the Town-houſe, and the Word *illod* for *illud*, and the old *Roman* Punctation betwixt every Word, ſufficiently ſhews its Antiquity. They have alſo ſome Obeliſks, but not ſo ancient as thoſe at *Rome*; that near the *Jacobins* Church is inſcribed ↄ W ↄ. τῷ Θεῷ παντοσωτηρίαν παρακλητῶ ἱερὸν.

Their St. *Peter's* Nunnery is a fine Foundation, and the parochial Church of St. *Niege*, adorn'd with ſeveral fine Pieces of Painting by *le Brun*.

17. The Priſon of the City is built upon a Rock, unto which they have cut out a Way with vaſt Charge and Difficulty; but it is probable that this was rather done to make a Way into the Town by the Water-ſide, it extending, perhaps, before out into the River, which now runs juſt by the Street that lies under the Rock. This Place being ſeated on the Confines of *Italy*, was one of the beſt Magazines of the *Romans* in *Gaul*; ſome of the greateſt Men of *Rome* have honour'd it either by their Birth or Abode, beſides the Emperors *Claudius*, *Germanicus*, *Geta*, *Caracalla*; and here are ſtill to be ſeen ſome Remnants of the *Roman* Antiquities, of their Baths, Aquaducts, and Part of an Amphitheatre. At preſent the King's Treaſury for that Part of *France* is kept here, and another called the *Court of Commerce*. Two General Councils have been held at *Lyons* in 1245, under *Innocent* IV. and in 1274, by *Gregory* XI; beſides which, they had ſeveral Synods here long before, as that aſſembled by St. *Irenæus* in 197, and another in the Time of St. *Cyprian*, under *Fauſtinus* Biſhop of *Lyons*; it was upon this Occaſion St. *Cyprian* writ that Letter to the Pope, which begins thus, *Fauſtinus Collega noſter Lugduni conſiſtens*, &c. In my Walks about the *Carmelites* Church-walls I obſerved the *Fumaria major ſcandens*, the *large Fumitory*; the *Muſcatellina fol. fumariæ bulboſæ* J. B. or the *Radix cava minima*, Ger. the *Muſkwood Crowfoot*; *Bellis major*, the *Enneaphyllon* of *Pliny*, or the *great baſtard Hellebore*; the *Hypericum vulg.* C. B. St. *John's Wort*. About the City grows alſo the *Anchuſa Lutea*, a Kind of *baſtard Gromel* with a yellow Flower.

I was not a little ſurprized to ſee ſo fruitful a Soil as all the Country betwixt *Lyons* and *Savoy* (called *Dauphiny*) almoſt deſtitute of Inhabitants, though well enough cultivated in many Places; but upon Enquiry found, that this Part of the Country being allotted for Winter-quarters to the *French* Horſe, the Peaſants uſed to come thither only in the Spring, to ſow the Seed, and in the Summer to reap the Product thereof, and ſo retire into other Parts. This fertile Tract of *Dauphiny* brought us to the utmoſt Borders of *France* on that Side, *viz. Pontebeauvoſin*, an obſcure Place ſeated upon an inconſiderable River called *Gyer*, which, however, is the common Boundary here betwixt *France* and *Savoy*. The chiefeſt Plants of Note I obſerved in *Dauphiny* were, the *Valeriana rubr. anguifol* C. B. the narrow-leaf'd red *Valerian*; the *Radix Rodia* or *Roſewort*, in great Plenty; *Linaria fol. Bellidis* J. B. a Kind of *Toad-flax* with a Daiſy Flower; *Imperatoria vulg.* or the common *Maſterwort*; *Parietaria cerulea quædam*, a Sort of blue *Pellitory*; the *Cataname fol. Cyani Delech. ſl. Coronop.* J. B. which *Chabreus* would have the *Siſamoidis minus Matth.* a certain Graſs with the Leaves of the *Blubottles* and Flowers of the *Buckthorn Plantain*.

We

We were no sooner pass'd the Bridge of *Pontbeavoisin*, but we were sensible of the Difference of the Country; for whereas we had left behind us the fertile Plains of *Dauphiny*, the other Side of the Banks of the same River represented to our View the frighful *Alps*, the Precipices whereof would have been more dreadful to us, had not the many Vineyards we found on the first Ascent taken off a great Part of the Horror we had conceiv'd at the first Sight of them.

As you ascend the first Rocks, you see and hear the Cataracts of the River *Guyre* among the Precipices, over which you ride by a Way cut out and supported by Art: Along this terrible Road I found among the wild Hedges the *Oxyacantha*, the *Privet*, *Liguſtrum & Vaccinia nigra*. From this narrow Passage you proceed further into the *Alps*, where the Duke of *Savoy* has made a Road thro' the Middle of the Rock, near which is erected a Stone with this Latin Inscription:

Carolus Emanuel II.

Subaudiæ Dux. Pedem. Princeps. Cypri Rex. Publicâ fœlicitate partâ singulorum commodis attentus, brevioremsecurioremque viam Regiam, à natura occlusam, Romanis intentatam, cæteris desperatam, dejectis scopulorum Repagulis, æquatâ montium iniquitate, quæ Cervicibus imminebant, præcipitia pedibus substernens, æternis populorum Commerciis patefecit. Anno Domini, 1670.

About half-way betwixt this noted Passage and *Chambery* you see a delightful Fall of Water from one of the highest Rocks, which being continued afterwards by three or four more gradual Falls joining into a Current, and from a vast Height spreading itself among the craggy Precipices, produces here a natural, but more pleasant Cascade than all the Art and Expences of *Versailles* are able to afford.

From hence we proceeded to *Chambery* through a Sort of a Valley, (in respect of the other Mountains) a Town not so considerable at present as in former Ages, when it could boast the Residence of the Dukes of *Savoy*, but now has nothing to shew but old Houses and Walls, and a ruin'd Ditch about them; it is the *Cameriacum* of the *Latins*, and still the Capital of the Dutchy of *Savoy*, where there Parliament is conven'd, and the Chamber of Accounts kept: Its Situation is on the little River *Orban*, in a Sort of a Valley surrounded with Mountains; the Churches and Convents, the Town-house, Market-place, and a great Number of Fountains, make some tolerable Show. Here we first observ'd what we afterwards found common over all *Italy*, the Houses built so as to jet out into the Streets, and supported by Pillars, which form a Sort of Alley or Cloyster, under which you may pass secure from Rain and the Heat of the Sun. The Mall without the Town is handsome. Another such Plain brought us to *Montmelian*, a Place of great Strengh both by Nature and Art, in *Savoy*, seated on a high Rock at such a convenient Distance from the adjacent Mountains, that though they overlook it, they don't command it; the River *Hero* runs by the Town that bears the same Name with the Castle, with an impetuous Current, and joining with the *Arche*, another rapid River made by the melted Snow, falls into the *Rhosne* at *Arbigny*, a little Place above *Montmelian*, as the *Isere* does at *Grenoble*, the Accession of these rapid Rivers being the true Occasion of the impetuous Course of that River. This Fortress is the Key of the Mountains on this Side, as *Susa* is on the other; but notwithstanding its Strength, it was taken by the *French* in 1691, and is now demolished.

The Country hereabouts being all mountainous, hath a very indifferent Prospect, except some few Valleys, which seem to promise something of Fertility; and the People looking as meagre and dejected as the Soil is barren, they seem to be made for one another, and adapted to that Slavery they are forced to suffer from their Prince, who has model'd his Government after that of *France*.

We had scarce pass'd the River *Isere* at *Montmelian*, but we came into a Valley much more pleasant than any we had yet met with in *Savoy*, and continuing our Way towards *Argentier*, we met the roaring River *Arche*, which at that Time (it being Midsummer) was so swelled by the melted Snow from the Mountains, that we were forced to leave the ordinary Road near the Waterside, and, instead thereof, climb up a dreadful Precipice, call'd by them Mount *Greny* or *Grezy*, as high if not higher than Mount *Cenis* itself. On the middle Region of this Mountain you see a few small Farm-houses, there being thereabouts some cultivated Ground, which you can perceive below, but when you come to it, you find another Mountain rising upon the former, like *Pelion* upon *Ossa*: The Froth and Sediments which are by the Impetuosity of the River *Arche* forc'd down from the Mountains, make its Waters appear in the Valley as black as Pitch, almost like the Washes of Dyehouses.

We kept however along the Current of this River for some time through *Argentier*, *Esperies*, and *la Chambrey*, inconsiderable Places, and we no sooner left the last, but we were forced to climb up the Mount, by Reason of the Inundation of the River *Arche*, the Descent whereof brought us to St. *John Morienne*, once the chief City of the *Madulli*, and an Archbishop's See, which gave the Title of Earls of *Morienne* to the Dukes of *Savoy*. From hence we went on to St. *Michael*, a low watery Place: On the Top of the Mountain I observ'd as well as I could the *Mentha Cattaria montana*, *Valeriana Alpin. Latifol. Valerian. Alpina Angustifol.* the *Caryophill. Alpin. minimus*; the small *Mountain Pink* of the *Alps*; afterwards I found it in great Plenty on another Hill. St. *Michael* was formerly a Convent, but now only a Village, near the Banks of the River *Arche*, which they pass over hereabouts by Bridges of Timber made of the Trunks of young Fir and Pines, laid athwart, which being round and ill joyn'd, tremble under your Feet as you pass them.

The next Place we came to was St. *Andre*, an inconsiderable Town seated among the Mountains; just over against it is such another Cascade or high Waterfall, but not altogether so diverting as that near *Chambery*. The Current of this River, render'd impetuous by various Waterfalls, is almost like the Torrents of our Mill-pools, but more foul and furious. I took Notice hereabouts of the *Absinth. Latifol. Ponticum* or *Rom.* and the *Absinth. tenuifol. minus*, which some would have to be *Absinth. Commune minus* of *Gesner* and *Gerard*. Above St. *Andre* the River *Arche* is, at a Place call'd *Termignon*, augmented by a Channel of Water coming from another Part of the Mountains, which brought us to *Lasnebourgh* or *Lansebourgh*, a Place that has nothing remarkable, except its Situation at the Foot of Mount *Cenis*: Here crossing the River *Arche*, we took our Leave of it, which rises about two Leagues above this Place with a pure but small Source, and affords in the Neighbourhood as well tasted *Trouts* as our best Rivers. We were now come to the Passage of Mount *Cenis*, (the *Cinisium* of the Ancients) which we perform'd by the Help of Mules we were furnished with at *Lasneburg*. This Mount exceeds in Height those of St. *Goddard* and *Sampion*, by which you enter *Italy* from *Switzerland*: Mount *Cenis* being in some Places cover'd with Pine and Fir-trees from the Top to the Bottom, ascending regularly one above another with the gradual Rising of the Mountain, affords the most natural Grove that can either be devised by Art or expressed by the Pencil. About *May* these Mountains open the vast Storehouses of Snow, which melting by Degrees till *October*, (when they begin to harden again) make the Rivers swell hereabouts in the Heat of the Summer, when the Sources of most other Rivers are very near exhausted.

The Passage of Mount *Cenis*, notwithstanding its Height, is not very unpleasant; the Precipices being not perperpendicular, gave our Eyes Liberty to look about with less Trouble, and the Slowness of our Cattle (which made me walk on Foot) allow'd me sufficient Opportunity to expatiate a little Way out of the Road, and to take Notice of a great many Plants; but having

ing loſt the Collection at Sea, I can only give ſuch as I accidentally remembered and ſince ſet down, *viz.* the *Caryoph. Alpin. minor* in prodigious Quantities; the *German. Columbinum*, and what is more remarkable, the *Geran. Argent. Alpinum*; the Cranes-bill; the *Hyacinth. Cæruleus Ger.* or *Racemoſus cærul. minor*, C. B. *Juncifol.* toward the Bottom out of Flower; *Calceolus Mariæ, ad Ger. Elleborine major.* Park. *ſtell. flor. rotund.* C. B. About the Bottom, *Helleborine flor. alb.* C. B. or *Damaſonium Alpinum* J. B. the little, wild, white *Hellebore*; *Iris fl. albo*; the great white-flower'd *Iris*, or *Flower de Luce* wild; the *Herba Paralyſis* or *Paralytica Alpina*, out of Flower; the *Caryophillat. Montan.* or *Caryophillat. Alpin. Lutea*; *Caſp.* B. *yellow Mountain*; *Avens, flos Caryophill. Alpinus pumilio dictus*; the little Dwarf-mountain Pink, or rather a *Lychnis*, agreeing with the Deſcription of *Ger.* who from its *Calix* calls it of the *Lychnis* Kind; *Sedum Alpinum, Exigui fol.* C. B. *Sedum Alpin. minim. flor. carneo, Schol. Botan. Helleborus niger*, Lob; *verus* Park. Ger. *fl. Albo & Atro rubente*; the *black Hellebore, Gentian. maj. fl. lut.* &c.

I took this Opportunity to make a ſtrict Examination of the Snow, as it lay incruſtated in hard Cakes on the very Top of the Mountains; ſome of theſe are ſuch as have lain there for ſeveral Years, the Sunbeams not being able to diſſolve them quite, by reaſon of their vaſt Thickneſs.

In the Midſt of the Top of Mount *Cenis*, near the Road, (which is flank'd by other higher Rocks) you ſee a pretty large Lake gather'd, queſtionleſs, by the melted Snows, as the Coldneſs of the Water ſeems to teſtify; in the Midſt of it the Duke has a handſome Houſe, and another juſt by the Road; one for Devotion (of which the Prieſts take Care) and the other for his Diverſion, which lies almoſt in Ruins by Neglect. Here it is you take Carriages to deſcend the Mountain, being only wooden Chairs carried by two Poles: By this Carriage you are convey'd down the rocky Precipices, which are however not ſo dangerous or dreadful as ſome have repreſented them; for though your Horſes are led about a further Way, you may deſcend, for the moſt part, without much Difficulty on Foot, which I choſe rather to do, than be jolted in theſe uneaſy Chairs. Here is alſo a little Hoſpital for ſuch as fall ſick by the Way, and a ſmall Chapel to bury ſuch as periſh in the Snow, from thence called the *Tranſit*. The Plain on the Top of this Mountain (which is about four Miles long) has alſo an Inn for the accommodating Paſſengers, ſuitable to the Circumſtances of the Place: The Aſcent is accounted four Miles, but the Deſcent no more than two. *Novaleſe* has not any Thing remarkable, except its being the utmoſt Frontier of *Savoy* near the River *Semar*, which joins its Waters with the *Doria* at *Suſa*, where begins the Principality of *Piedmont*.

18. Though the *French* live under the moſt diſpotick Government in *Europe*, yet are they ſo fond of it, that they laugh at other Governments, which do not come up to that abſolute Power, of which they frame themſelves ſuch pleaſant Imaginations, that in the Midſt of their Slavery they find out an *Oligarchy* in their Council of State, an *Ariſtocracy* in their Parliaments, and a *Democracy* in their City Governments, adminiſtred by Provoſts, Mayors and Merchants, and thereby would introduce into the World the moſt perfect Mixture of a Commonwealth; when, to ſpeak truly, all theſe different Qualifications make up but one entire Chain of Slavery. They boaſt of the Policy of *France* as loudly as of their Conqueſts; and it muſt be confeſs'd, that in their Military Affairs they follow, in many Things, the Footſteps of the ancient *Romans*, but want their Honeſty and true Generoſity. The Body of the People is compoſed of the Nobility, Husbandmen, Artificers and Traders; the Peaſants, being condemned to perpetual Drudgery, furniſh the Field with Labourers and Soldiers, for when they are ſuck'd to the very Marrow by the Gentry and Tax-gatherers, they muſt either chuſe to ſtarve at Home, or ſeek for a Livelihood (ſuch an one as it is) in the King's Armies. Artificers and Traders are much encouraged in *France*, being the Court-Sponges, from whence they ſqueeze out what Juice they have gather'd before by one Means or other. The King commonly picks out the moſt ingenious among them for his own Service, and the reſt are employ'd in converting the Products of *France* into Manufactures exported into Foreign Parts.

The Clergy of *France* has of late been look'd upon with ſomewhat of a jealous Eye by the Laity, both by Reaſon of the Encreaſe of their Number, and ſeveral Eccleſiaſtical Uſurpations; theſe Encroachments of the Clergy at Home, and the pretended Power from the Popes Abroad, has made them revive our Lord *Digby*'s Diſtinction betwixt the Church of *Rome* and the Court of *Rome*, and not to be ſo fond of the *Jure Divino* Doctrine of the Prieſthood, but that the Privileges of the *Gallican* Church, and the *Regale*, have been made to give Laws to both; witneſs the Synod and the Decrees made there in 1682, againſt Pope *Innocent* XI; the Profeſſion of the *Proteſtant* Religion being to be rooted out, ſome were for attempting it by mild Ways, which were follow'd at firſt, but ſoon changed for Fire and Sword, as the moſt effectual Means, either to make them fly the Kingdom, or to comply with the King's expreſs Commands. This is differently taken among the *French*, according as they are more or leſs devoted to that unchriſtian Doctrine of the Extirpation of Hereſy.

19. The Remarks of this Gentleman are ſuch as might be expected from one of his Education and Profeſſion; and as he doth not ſeem to be prepoſſeſſed in Favour of the *French*, ſo there appear on the other Hand no Signs of Prejudice againſt them. This may be juſtly eſteemed a peculiar and a conſiderable Advantage to his Writings, for, generally ſpeaking, moſt of our Travellers take one or other of theſe Turns. If they are Men of Vivacity, they grow fond of *French* Cuſtoms, and of *French* Notions, receive for Goſpel every Thing that they are told, magnifying in their Relations both the Country and its Inhabitants, and labour to perſuade ſuch as read their Writings, that *France* is the fineſt Part of *Europe*; and the *French* Nation out of all Compariſon the moſt powerful People in it. Such again as embrace oppoſite Sentiments, run with equal Violence into the other Extream; they find nothing lovely in the Place, and exclaim perpetually at the Slavery, the Poverty, and the Vanity of the People. Whoever takes his Notions of *France*, and the *French*, as a Nation, from either of theſe Sort of Writers, will be infallibly miſled; and as in the preſent Situation of Things eſpecially, Miſtakes of this kind may be extremely fatal, by tending to inſpire an Apprehenſion, that the Power of the moſt Chriſtian King is irreſiſtable, and therefore it is to no Purpoſe to oppoſe; or to create an Opinion that the Power of *France* is a mere Bugbear, and that at the Bottom; notwithſtanding the Noiſe that is made about it, we have little or nothing to fear. To overturn both theſe Errors, and to give the Reader as near as may be a true Picture of the preſent State of that Kingdom, we will enter into a ſhort political Anatomy of it, which, as it could not be expected from Travellers, ſo it may ſerve as a Supplement at leaſt for ſome Time, to whatever has been publiſhed of that kind. We have taken a great deal of Pains to become, in ſome Meaſure, Maſters of this Point, and we ſhall report what has been the Reſult of our Inquiries as conciſely, as correctly, and with as much Candour as is poſſible.

It is very certain that in Point of Situation and Extent, the Dominions of the Crown of *France* are very conſiderable, they lie between the forty ſecond and the fifty ſecond Degrees of North Latitude, in the ſixth ſeventh and eighth Northern Climates; ſo that they enjoy a very pleaſant and wholſome Air, and generally ſpeaking a rich and fruitful Soil, which by the Way however is far enough from being improved to the utmoſt Advantage. From Weſt to Eaſt, that is, from Point *Conqueſt* in *Britany*, to the City of *Strasburgh* in *Alſace*, they reach pretty near ſix hundred Miles, and from South to North, that is, from the Frontiers of *Rouſſillon* to *Dunkirk*, they extend upwards of five hundred Miles.

But there is another Method of computing, which will prove more satisfactory than this to the intelligent Reader. *France*, according to the exacteſt Computation, contains about a twentieth Part of *Europe*, and is certainly much better peopled than *Spain*, *Italy*, *Ruſſia*, *Sweden* or *Denmark*, but is not near ſo populous as *Holland*, *England*, or ſome Parts of *Germany*. If we could depend upon the *French* Accounts, we ſhould reckon there are in it twenty Millions of People, but it is very certain that they are apt to ſtretch in their Computations, and that according to the eſtabliſhed Rules of political Arithmetick, we cannot affirm the Number of its Inhabitants to be above fourteen Millions, and, in my own Opinion, even this Calculation is rather too high, conſidering that according to their own Reckoning, the Number of Perſons in Religious Houſes, that is to ſay, both Men and Women, amount to four hundred Thouſand. As to their Secular Clergy, I never ſaw any juſt Computation, but I think there cannot be much fewer, and if we take in thoſe, who from other Conſiderations lay themſelves under Obligations of leading ſingle Lives, the Number will not fall much ſhort of a Milion, which muſt be a prodigious Drawback on their Increaſe as a People.

This great Country is divided into thirty ſix Governments, of which that of *Paris* is eſteemed the firſt, that is to ſay, diſtinguiſhing it, and the Diſtrict dependant upon it, from the Iſle of *France*. It is ſaid to contain fifty one Pariſhes, fifty two Monaſteries for Men, ſeventy eight Convents for Women, ſixteen Hoſpitals, fifty Hotels, five Royal Palaces, fifty Colleges, twelve Suburbs, and ſix hundred and fifty ſix Streets. 2. The Iſle of *France*, which is generally ſpeaking a good Country and well inhabited. 3. *Picardy*, a very fine Province, yielding Plenty of Corn and Fruits; the Capital of which is *Amiens*. 4. *Champagne*, famous for Corn, Cattle and Wine; its Capital is *Troie*. 5. *Burgundy*, a very large, and very fertile Country, its Capital *Dijon*. 6. *Dauphine*, ſomewhat mountainous, but generally ſpeaking well cultivated, and the Valleys very fruitful; the Capital *Grenoble*. 7. *Provence*, which though it cannot boaſt of producing much Corn or Graſs, it is remarkable for its Wines, Oils, Saffron, and a great Variety of Fruits; the Capital is *Aix*. 8. *Languedoc*, is the largeſt and by many accounted the beſt Province in the Kingdom, producing great Quantities of Corn, Fruit, and Wine; the Capital is *Toulouze*. 9. *La Foix*, ſo called from its Capital, is neither large nor Fruitful. 10. *Bern* and the lower *Navarre* are accounted but one Province; the Capital of the former is *Pau*, and of the latter St. *John Pie de Port*. 11. *Guiene*, is a very fine, and a very rich Province; the Capital of which is *Bourdeaux*. 12. *Saintonge* and *l'Angoumois* make but one Government, tho' it has two Capitals, *viz.* *Saintes* and *Angouleſeme*. 13. The Country of *Aunis* is very ſmall, but very fertile and well peopled; the Capital is *Rochelle*. 14. *Poitou* is a very large Province, about 180 Miles from Weſt to Eaſt, but not the fineſt Country; the Capital is *Poictiers*. 15. *Britanny* is very fertile in Corn and Paſtures, has in it many rich Mines, and is well ſeated for Trade; the Capital is *Rennes*. 16. *Normandy*, which once belong'd to us, is one of the faireſt and fineſt of the *French* Provinces, though it produces no Wines; the Capital is *Rouen*. 17. *Havre de Grace*, a very ſmall Government, taken out of *Normandy* purely on the Score of the important Port which gives a Name to it, and is its Capital. 18. *Maine* and *Perche*; the Capital of the former is *Nantz*, of the latter *Mortagne*, paſſable Countries both, but nothing extraordinary. 19. *Orleanois*, famous for its Wines; the Capital is *Orleans*, which gives the Title of Duke to the ſecond Son of *France*. 20. *Nivernois*, a very ſmall Country ſeated on the *Loire*, and conſequently both fruitful and pleaſant: There are alſo ſome Iron Mines in it; the Capital is *Nevers*. 21. *Bourbonnois*, a good Country, which is alſo full of Wines, and famous alſo for its Baths near the Caſtle of *Bourbon*; the Capital is *Moulins*. 22. *Lionnois*, a rich and noble Country; its Capital is the famous City of *Lyons*, remarkable on many Accounts, but chiefly for its being the Seat of the Silk Manufacture. 23. *Auvergne*, a large Province, in which are found all the Neceſſaries of Life; and the Inhabitants of which are conſidered as the beſt Farmers in *France*; the Capital is *Clermont*. 24. The *Limouſin*, a barren mountainous Country; the Inhabitants of which however are very induſtrious; the Capital is *Limoge*. 25. *Marche*, a ſmall, well watered Country; the Capital of which is *Gueret*. 26. *Berry*; it is ſaid to have the fineſt Meadows and Paſtures in *France*; it produces a great deal of Wool, and therefore moſt of the Cloth Manufactures are in this Country. 27. *Touraine*, commonly called the Garden of *France*: Few Provinces boaſt of better, and none has ſo little bad Land; the Capital of it is *Tours*. 28. *Anjou*, a very fine well watered Country; the Capital of which is *Angiers*. 29. The *Saumurois*, taken out of *Anjou*, a ſmall Country, the Capital of which is *Saumur*. 30. *French Flanders*, the richeſt and fineſt Province belonging to the *French* Crown; the Capital is *Liſle*. 31. *Dunkirk*; this Town and Diſtrict makes a Government, ever ſince it was ſold by us in 1662. 32. *Metz* and *Verdun*; the former is ſituated at the Conflux of the *Seille* and the *Moſelle*, and is now one of the ſtrongeſt Fortreſſes in *Europe*. *Verdun* upon the *Meuſe* is large, populous, and well fortified. 33. *Toul* upon the *Moſelle*; this, with the other two Cities before mentioned, are commonly ſtiled the three Biſhopricks, and were taken out of *Lorrain* before the Whole of that Country became a Sacrifice to the *French* Ambition. 34. *Alſace*, a large, fruitful and rich Country, torn from the Empire with little or no Pretence, and kept, as it was got, by Force; its Capital *Strasbourg*. 35. *Franche Comte*, or, as it is commonly called, the County of *Burgundy*, fruitful in Wine, Corn and Wood; another Conqueſt without Right; the Capital of which is *Biſancon*. 36. *Rouſſillon*, a mountainous and barren Country, the Capital of which is *Perpignan*.

Theſe Governments were thus eſtabliſhed in 1698, by *Louis* XIV. They have ſuffered ſome Alteration ſince, and are liable to the like Changes from the Will and Pleaſure of the King, who may if he pleaſes join two of them together, or ſeparate them if he thinks fit. The Reaſon we have mentioned them ſo particularly is, that we may ſhow how they are governed; and by that Means how much *France* is changed from what it was, and how effectually the Power of the Crown is eſtabliſhed. In every Province there is a Governor, who is a Perſon of the firſt Rank, and his Poſt is generally for Life; but as it is ſuppoſed that he cannot always attend the Functions of his Office, the King appoints a Lieutenant General if it be a ſmall Province, if a large one, two or three, each of which has his particular Diſtrict, in which his Power is independant. Beſides theſe Lieutenant Generals, there are alſo the King's Lieutenants, who have ſmaller Diſtricts; and the Governors of Towns are likewiſe appointed by the Crown, and are independant of the other Officers. In Places that have Citadels, thoſe have likewiſe their Governors independant of the Governor of the Town, and by the Help of theſe Checks it is impoſſible for thoſe Diſturbances to happen, which were ſo frequent in every Reign before the laſt. Heretofore it was common for the King to grant the Survivorſhip of the Government to the Son or next Relation of the Governor; but now another Method is taken, for the Father actually reſigns to the Son, who has the Title, but the Exerciſe of the Office is referred to the Father by a Brevet, which gives him likewiſe the Power of reſuming the Title, if his Son dies before him. The Adminiſtration of Juſtice in the Province is veſted in the Parliament to which it belongs, in which the Governor has a Seat, which however is a mere Point of Honour, and gives him little or no Power. As this creates a new Diſtribution of the Kingdom, with reſpect to Parliaments, ſo there is alſo a Third in reference to Taxes, by which it is diſtinguiſhed into Generalities and Elections; and at the Head of theſe are the Intendants. By this Kind of Policy, which was invented by *Richlieu*, and perfected by his Succeſſors, every Part of the Kingdom is immediately under the Power

Power and Inſpection of the Miniſters; and the Princes of the Blood and Great Lords, notwithſtanding they have ſtill the Title, Authorities and Revenues of Governors, have nothing of that Kind of Power that was ſo dangerous in paſt Times. But with reſpect to their Lordſhips, they have ſtill very great Prerogatives; which though they do not render them formidable to the Crown, give them ſuch a Power over the common People, that without doubt the Peaſants in *France* are as miſerable as any in *Europe*; and this is the true Secret why their Infantry, notwithſtanding all their Diſcipline, is not near ſo good as the *Engliſh*, the *Swiſs*, or thoſe of ſome of the *German* Princes; for Men born and bred under Oppreſſion, have never that true Spirit and Courage that is ſo remarkable in Freemen. The Artizans and Manufacturers are ſomewhat better treated, and in the Cities of *France* they have Immunities and Privileges which at firſt Sight bear a near Reſemblance to Liberty; yet even theſe give Way upon any Exigence; ſo that after all, the King is abſolute Maſter of every Rank of his Subjects, and diſpoſes, in a great Meaſure, both of their Perſons and Properties at his Pleaſure, which is the true Reaſon why ſo many leave their Country, and ſettle elſewhere.

We have hitherto in this Account repreſented Things in general; and indeed it would require much more Room than we have to ſpare to enter into Particulars. It may very well ſuffice to ſay, that the ruling Maxim of the *French* Government is to ſuſtain and to extend the Power of the Crown, to which every Thing muſt give Way. The Church, as a State Machine, is managed with greater Addreſs in *France*, than in any Country in the World. *Louis* XIV. was a Bigot in his Practice, but not in his Church Politicks; for while he dragoon'd his *Hugonot* Subjects, out of pious Regard to the Principle of Unity, he countenanced and approved the nice Diſtinction between the *Roman* and the *Gallican* Church. For by this Contrivance he procured for himſelf, and has left to his Succeſſors, two Reins, by which the Eccleſiaſtical Machine is governed with Eaſe. If the Pope is to be managed, and the Influence of the See of *Rome* becomes neceſſary to the *Eldeſt Son of the Church*, then one Rein is pulled, and the Royal Power is exerted in Support of the papal Authority: But if ſome ſtubborn, long-headed or well-meaning Cardinal is advanced to the ſupreme Dignity in the popiſh Hierarchy, who has a greater Regard to the Whole than to any Part, and will not employ either his Credit or his Power to ſerve the Purpoſes of the *Gallic* Monarch, then he plucks the other Rein, and makes his Holineſs fully ſenſible, that without his Aſſuming the Title, he is truly and effectually Head of the *Gallican* Church. It muſt be confeſſed that this Sort of Policy is not without its Inconveniencies, and thoſe too that are very evident, and ſometimes very troubleſome, ſuch as continual Heart-burnings and Struggles, vexatious Diſturbances, and a kind of perpetual Perſecution, under all which Miſchiefs the *Gallican* Church has now laboured near thirty Years: But this gives no Pain to the Miniſtry; they look upon it as a neceſſary Evil, and raiſe and fall the Tide of Perſecution as Intereſt directs. Thus the greateſt Part of the *French* Clergy are obliged to conform to the Court Creed, as well as to the Catholick Faith; and that Part of his Subjects are now moſt in the King's Power, which were leaſt ſo in his Predeceſſors; and thoſe Men receive their Inſtructions from the Cabinet, who, from the Nature of their Office, have the ſtrongeſt Sort of Influence over the Common People. By this Management alſo the Government draws a large Revenue from the Church, which in former Times was reckoned impracticable. The Tenths, which are annually paid to the King, amount to about Sixty thouſand Pounds; the Free Gifts, which are now become a ſtated and regular Revenue, amount to above two hundred thouſand Pounds a Year, that is, in Time of Peace; for in War the extraordinary Free Gifts bear ſome Proportion to the Exigency of the publick Affairs.

The Eccleſiaſtical and Civil Government in *France* was reduced by Degrees pretty near the ſame it ſtands at preſent under the Reign of *Lewis* XIII. and the Improvements only are to be attributed to his Son and Succeſſor; but with reſpect to the Military Eſtabliſhment, *Lewis* XIV. was its original Founder. Before his Time a few Companies of Guards, and the four old Corps as they are ſtill called, were all the ſtanding Troops of *France*; neither were they exactly of the ſame Nature with the Regiments that are now kept up, though this is not a Place to diſcuſs the Difference. It is ſufficient for us to obſerve, that the Prince laſt mentioned, finding every Thing at home diſpoſed according to his good Pleaſure, when he took the Adminiſtration into his own Hands, reſolved to lay hold of that Opportunity to ſecure the boundleſs Authority, of which he was poſſeſſed in his own Dominions; and at the ſame Time to make himſelf terrible to his Neighbours. It was to this End that he eſtabliſhed firſt, under the Notion of Guards, a very conſiderable Force, which is now ſtiled the Troops of the Houſehold, and afterwards, as Occaſion offered, raiſed Regiment after Regiment, both of Horſe and Foot, and kept them in conſtant Service. It was by the Help of this Standing Army, that he gained ſo many and ſo great Advantages over *Spain*, and the reſt of his Neighbours, and annexed ſeveral conquered Provinces to his Dominions, which at the ſame Time afforded him an Opportunity of increaſing the Number of theſe regular Troops, and of covering his Frontiers on every Side with Abundance of ſtrong Fortreſſes. By Degrees other States in *Europe* found themſelves obliged for their own Defence to raiſe and maintain regular Troops likewiſe, which afforded that ambitious Prince a Pretence for augmenting his to as great a Number as was poſſible for him to maintain; and his Example in this, as well as in moſt other Points, has been exactly followed by his Succeſſor. So that immediately before the Breaking out of the preſent War, the Standing Troops of *France* conſiſted of one Hundred and twenty thouſand Foot, twenty thouſand Horſe and Dragoons, and between eight and ten thouſand Invalids; that is, in the whole, to about One hundred and fifty thouſand Men. The keeping up ſo large an Army, and the maintaining ſo many Garriſons, is as ſerviceable to the King, as it is burthenſome and ruinous to the Kingdom; inaſmuch as it keeps ſo great a Proportion of able and active Perſons in a State of abſolute Idleneſs with Regard to the Publick, at the ſame Time that heavy Taxes are raiſed upon the induſtrious Part of the People for their Subſiſtence. But it muſt be allowed, that it finds Employment for the Nobility and Gentry of *France* more eſpecially, as it is become almoſt an indiſpenſible Cuſtom for them to ſpend their Youth, at leaſt the firſt Part of it, in the Service; by which they are brought inſenſibly into a Dependance upon the Court, and have their Minds filled with falſe and ſlaviſh Notions of the Glory of their Grand Monarch, which entirely gets the better of the natural Paſſions that all Men of Birth and Breeding in other Nations, have for the Service of their Country. Thus the Reader ſees, that the Church, the Law, the Civil Employments, and the Military, being wholly at the Pleaſure of the Court, the far greater Part of the active People in this great Country have their Lives and Fortunes at the Diſpoſal of the Crown, and ſpend the beſt Part of their Days in the Maintenance of a Syſtem calculated to hold them in irrecoverable and perpetual Servitude.

As for the political Government, it is managed by ſeveral great Councils, or rather Committees of Council, of which there are at preſent four, which are ſtiled the Council of State, the Council of Diſpatches, the Royal Council of Finances, and the Royal Council of Commerce. The firſt Civil Officer in *France* is the Chancellor, the only Officer that is not removeable at the King's Pleaſure; that is to ſay, he cannot be turned out without being brought to a Tryal; but the King may and frequently does take the Seals from him, and put them into the Hands of another Perſon, who has the Title of Keeper, and the Power of Chancellor, who is removeable at the King's Pleaſure. There is generally a Perſon at the Head of the Miniſtry, either with or without the Title of prime Miniſter, and with more or leſs Authority as the King pleaſes: At preſent this

is

is the Cardinal *de Tencin*. For the Management of publick Affairs there are four principal Secretaries of State, who have each their ſeparate Departments. Theſe are at preſent the Count *de Maurepas*, who has the Marine; the Count *de Puiſieux*, who is Secretary for Foreign Affairs; the Count *de Saint Florentin*, who has the Care of Domeſtic Concerns; and the Count *d'Argenſon*, who is Secretary at War. The principal Officer of the Revenue is the Comptroller General of the Finances, at preſent M. *de Machault*, who has under him a Multitude of Intendants and other Officers, ſubject to the Direction of the Council of Finances, of which the Duke *de Bethune* is Preſident. As to the ordinary and ſettled Revenue of the Crown of *France*, if we may believe their own Writers upon that Subject, it is not at all increaſed in its real, though it is conſiderably augmented in its nominal Value. In 1683, it was computed at 116,873,476 Livres, and in 1730, it amounted to no more than 140,278,473 Livres, which make 5,844,973 Pounds of our Money, which ſhews that neither the general Wealth of *France*, nor the Income of the King, are near ſo great as is commonly imagined. It is, indeed, very true, that in Time of War the King levies much larger Sums; but it is very plain, that even theſe muſt fall ſhort of what ſome People would perſuade us they amount to, ſince there muſt be always a Proportion between the ordinary and extraordinary Revenue; and conſequently, if we know the one, we may very eaſily compute how far the other can be carried, becauſe even under arbitrary Governments, ſome Meaſures muſt be preſerved, and ſome Regard had to the general Income of the People, which is leſs in Time of War, at the ſame Time that the publick Expence is greater.

With regard to the Commerce of *France*, there remains no Sort of Doubt, that it has grown more extenſive and more profitable than formerly, when Trade was very little known in this Country. It may ſeem a little ſtrange, but the Fact is certainly very true, that the Commercial State of this Country is entirely under the Direction of the Crown; and in this there ſeems to be the leſs Hardſhip, becauſe it may be very truly affirmed, that the Commerce of *France* is as much or rather more the Work of their Miniſters, than of their Merchants. When *Colbert* was at the Head of Affairs, he made the Increaſe of Manufactures, the Facilitating Domeſtick, and the Improving Foreign Trade, one of the principal Objects of his Miniſtry. In this he was very ſucceſsful; he underſtood Commerce as a great Man ſhould underſtand it, ſo as to render it beneficial to a Nation, without conſulting too minutely the Profit of private Perſons. Upon this Occaſion I will venture to relate, after an eminent *French* Author, a very ſingular Story: He invited ſeveral eminent Merchants to meet in his Cabinet, in order to diſcourſe on the Principles of Commerce, and promiſed them the utmoſt Liberty in Converſation. At their firſt Meeting, a certain Merchant, who was conſider'd as the beſt Head amongſt them, made a ſett Harangue againſt the Management of the Duties, and ſpoke ſo bluntly, that the Miniſter roſe in great Heat, and bid him hold his Tongue, for that was no Part of his Buſineſs. If no Freedom, no Speech, anſwered the Merchant, we will be going, if you cannot hear, it is impoſſible you ſhould learn, and if you will not correct what is immediately in your own Power, what are we to expect? *Colbert* bid him ſit down, and go on, and from that Time forward never checked any of them, let them ſay what they would. By this Means, in a few Years, he knew more than them all. *Madam de Maintenon* was likewiſe a great Politician in Commerce; and it fell out, when the Affairs of *Louis* XIV. were in the utmoſt Diſtreſs, that ſome of his Miniſters propoſed poſtponing the Payment of the Sums due to his Bankers for a Year: To which the King ſeemed inclined. The Lady, who was ſpinning at the other End of the Room, without quitting her Work, addreſs'd herſelf to the King in theſe Words: *Sire, If you ſtop Payment to your Bankers, they will loſe their Credit with their Foreign Correſpondents, which while they maintain, you are never at a Loſs for Money in any Part of* Europe. *While Things continue in this State, your Diſtreſſes are known only to a few; but if you take this Reſolution, you will become a Bankrupt in the Eyes of the whole World: Stop therefore your Penſions, the Money deſtined for Buildings, and other Pleaſures, and pay the Bankers punctually, for Credit is the true Baſis of Power.* The King took her Advice, which was certainly better than that of his Miniſters; and it anſwered the End that was propoſed.

By this it appears, as well as by what was ſaid in the former Volume, of the *French Eaſt-India* Company, that the Commerce of *France* is the Creature of the State; and from thence it follows, that though in particular Branches it may flouriſh wonderfully, yet, taking in the Whole, it is nothing near ſo conſiderable as it might be, nor can it ever be made ſo under a Government conſtituted like that which ſubſiſts in this Country at preſent; which is one of the beſt Reaſons that can be aſſigned, why the ordinary Revenue of *France* is not higher now than it was many Years ago, and why even very ſmall Sums of Money, in Compariſon of what are raiſed elſewhere, are raiſed here with ſo much Difficulty. The Shipping of *France* is certainly increaſed, but not in that Proportion that is commonly imagined, much leſs in the Degree ſome of our political Writers have aſſerted, for I have actually ſeen Computations of the Shipping employed in only one Branch of Trade very confidently laid down, which I could demonſtrate to be very near, if not beyond the whole Shipping of this Country; a very clear and inconteſtable Proof of this, is the preſent State of their Navy. I have before me a Liſt of it, in the Year 1693. when it conſiſted of One hundred and fourteen Ships of the Line, but at the Beginning of the preſent War, they had not forty Sail of Men of War and Frigates of all Sizes: I have likewiſe before me a Memorial preſented by the Merchants of *France*, to the Count *de Maurepas*, at the Cloſe of laſt Year, in which the Loſſes ſuſtain'd thereby, are computed at Two hundred Millions, which makes Nine Millions three hundred thouſand Pounds of our Money. In this Memorial it is ſaid, that if the King could maintain Sixty Men of War and Frigates, including the *Breſt* Squadron, which is reckoned at twenty Sail, the whole Trade of *France* might be well protected, which is an Evidence, that it is very far from being protected at preſent, and that the King has not any ſuch Force as the Merchants think is requiſite for that Purpoſe. While the War continues it is impoſſible he ſhould, foreign Subſidies, and the Expences of his Land-Forces run away with all, and more than all; ſo that if our Naval Force was employed in Diſtreſſing the *French* Trade, in every Part of the World, but more eſpecially in the *Weſt-Indies*, there is no Doubt that we might put them back for half a Century, at leaſt; and if at the End of this War, there ſhould remain ſuch a Part of the Sinking Fund, as would enable us to take off the Duties upon Sugar entirely, I believe their *Weſt-India* Trade could never revive. But I ought to ask my Reader's Pardon for this Digreſſion, and for extending my Remarks to ſuch a Length; but the Deſire of ſhewing, that if *France* be a *Hydra*, it is not impoſſible ſhe may meet with a *Hercules*, was what led me thus far, and I hope will ſerve for a tolerable Excuſe.

CHAP. V.

CHAPTER V.

Comprehending TRAVELS through the remoteſt Parts of *Germany*, *Bohemia*, *Moravia*, *Hungary*, &c. to the very Frontiers of *Europe* upon that Side; interſperſed with the Hiſtory of Mines, Salt-works, Fiſheries, and other curious Particulars.

SECTION I.

A Voyage from England *to* Holland, *with a Journey from thence, by Land, through the Electorates of* Cologne, Treves *and* Mentz, *the* Lower *and* Upper Palatinate, Bavaria *and* Auſtria, *to* Vienna; *from thence through* Moravia, Bohemia *and* Saxony, *to* Hamburgh; *with many judicious and uſeful Obſervations.*

By the very learned Dr. EDWARD BROWNE, of the Royal College of Phyſicians.

1. *Introductory Account of the Author. He embarks at* Yarmouth, *and proceeds by Sea to* Rotterdam. *Deſcription of that City.* 2. *A very curious Account of the* Hague, Leyden *and* Harlem. 3. *A copious and circumſtantial Deſcription of what is moſt remarkable in* Amſterdam. 4. *The like Account of the City of* Utrecht, *and of the Country about it.* 5. *A Deſcription of* Boiſleduc, Breda *and* Dort. 6. *The Author's Paſſage into the Iſland of* Walcheren, *with a Deſcription of* Middleburgh *and* Fluſhing. 7. *The Courſe of the River* Schelde, *and the City of* Antwerp *deſcribed.* 8. *The Author's Journey continued through* Bruſſels *and* Maeſtricht *to* Cologn. 9. *His Journey from thence to* Bonn, *with ſome very curious Obſervations.* 10. *An Account of the Author's Journey from* Bonn *to* Francfort, *and of the Places he paſſed through upon the Road.* 11. *A ſuccinct Account of* Franckfort. 12. *A Deſcription of the City of* Heidelburgh, *and of the* Palatinate. 13. *His Journey from* Heidelburgh *to* Nurembergh, *with a Deſcription of the laſt-mentioned City.* 14. *The Country of* Bavaria *and* Auſtria *deſcribed, with the principal Towns in them.* 15. *A large and particular Account of the City of* Vienna. 16. *A View of the Emperor's Court, and of that Prince's Manner of living.* 17. *Of the celebrated Library at* Vienna, *and the Emperor's Collections of Curioſities.* 18. *The moſt remarkable Things in the Neighbourhood of this City deſcribed.* 19. *The Author's Remarks upon the Cuſtoms and Manners of the Inhabitants in that great City.* 20. *A Deſcription of the remaining Part of* Auſtria *and* Moravia. 21. *His Journey through the Kingdom of* Bohemia, *with an Account of the Silver Mine at* Guttenberg. 22. *The famous City of* Prague *deſcribed, together with an Account of ſome other remarkable Places in* Bohemia. 23. *A Deſcription of the City of* Dreſden, *and of the Country of* Saxony. 24. *The Author's Journey through* Freiberg, Leipſick *and* Magdeberg; *with an Account of thoſe great Cities.* 25. *A Deſcription of the noble City of* Hamburg, *with the Author's Remarks upon the* German *Nation.*

1. IT is now Time that we ſhould lead the Reader out of *Europe*; of which, however, many Countries remain yet undeſcribed; for the making known of which, we could think of no better Method than digeſting, into the cloſeſt Order poſſible, the Travels of the ingenious Dr. *Browne* through moſt of thoſe Countries, Accounts of which are ſtill wanting. He was the Son of the famous Sir *Thomas Browne* of *Norwich*, ſo well known to the learned World by the many curious and valuable Works he publiſhed. As for this Gentleman, he received the firſt Part of his Education under the Care of his worthy Father; and having paſſed through the Circle of School Learning, was removed to the Univerſity of *Oxford*, where, after having taken his Degrees regularly, and with much Reputation, he reſolved to travel, as he did, through the greateſt Part of *Europe*; and having Recommendations where-ever he came, to Perſons the moſt diſtinguiſhed for Rank and Learning, acquired thereby various Opportunities of making deeper and better Obſervations than is common with Travellers in ſuch haſty Tours. He publiſhed two Volumes of his Voyages and Travels, which were extremely well received; and in the Account given of them by the Secretary of the Royal Society in the Tranſactions, they are very highly and juſtly commended. He afterwards took his Degree of Doctor of Phyſick, and became a Member of the College, Fellow of the Royal Society; and, in regard to his great Knowledge and Experience, was promoted to the Rank of being the King's Phyſician. He enjoy'd theſe Honours, together with an univerſal and unblemiſh'd Reputation, for many Years, and was very juſtly conſider'd as an Honour to his Family and Profeſſion. We have taken the Liberty to range his Travels in the Manner moſt ſuitable to the Nature of this Collection, and becauſe it was impoſſible to preſerve a proper Connection, without taking in his Account of the *United Provinces*, the *Low Countries*, and ſome Part of

of *Germany*; we chose rather to retain them, though many of the Places had been before spoken of in former Chapters of this Book, than to begin abruptly with his Accounts of *Austria*, *Bohemia*, *Hungary*, &c. for the Sake of which they were chiefly inserted; but as all he says is equally entertaining and instructive, we apprehend that this cannot be considered as any Inconvenience.

I went in the Year 1668, from *Norwich* to *Yarmouth*, a Sea-Port in the County of *Norfolk*, at the Entrance of the River *Yare*: Where being furnish'd with Letters of Recommendation by Sir *James Johnson* to *Amsterdam*, *Francfort*, *Venice*, and *Vienna*, I embark'd the 14th of *August* in *Yarmouth* Road, aboard the *Angel Ketch*, Burthen Fifty five Tuns; and set sail for *Rotterdam*. It was not long before we discovered *Goree* Steeple, and immediately after the *Briel*, situate at the Entrance of the River *Mosa*, or the *Maese*; which having its Rise in the Mountains of *Vauge*, or *Vaugesus*, passes by *Verdun*, *Dinant*, *Namur*, *Liege*, *Maestricht*, *Ruremond*, *Venlo*, and several other Places, and here discharges itself into the Ocean. In our Passage up the River we saw many stately Villages, the most noted of which were *Maeseland-Sluice*, *Schiedam*, and *Delfts-Haven*; and came ashore about Six in the Evening at *Rotterdam*.

Here I had Sight of two of the largest Men of War belonging to *Holland*, *viz.* the *Crane*, and the *Wassenaer*; the last of which was built in Lieu of that in which Admiral *Opdam* was blown up, as he was engaged against his Royal Highness the Duke of *York*. The Points of the Keys of this City are very fair, and the Channels, which extend into the very Centre of it, so large and deep, as to be capable of receiving Ships of great Burthen. It is very populous, the Houses well built, and the Streets very clean. The Organs of the great Church, the Tower, and the Monument of M. *De Wit*, the Statue of *Erasmus* upon the Bridge, and some other Curiosities, are worth the Observation of a Traveller. It being then Fair-time, we saw some Drolls acted, and some Rarities, *viz.* Lions, Leopards, and among the rest a Woman of seven Foot high.

From *Rotterdam* we passed forward to *Delft*, passing by the Powder-House (a beautiful Structure at some Distance from the City). The Piazza of *Delft* is very large, the Town-house fronting it at one, and the new Church with its high Steeple at the other End. This Church is famous for the Tomb of *William* of *Nassaw*, Prince of *Orange*, together with his Wife and Son, Prince *Maurice*, whose Statue is in Armour, with his Dog lying at his Feet, with four Obelisks supported by ten Marble Pillars: It stands in the Middle of the Isle. The old Church contains the Tomb of the famous *Van Trump*, carved on the Walls, his Effigies lying upon a Cannon, surrounded with Arms and Trophies. In another Church we were shewn the Monument of Admiral *Hein*, who took the *Spanish* Plate Fleet: And in a large House, in a Wall, the Marks of some of the Bullets, by which Prince *William* was murthered, in 1584.

2. The *Hague* is celebrated for being the ancient Residence of the Counts of *Holland*, and now of the States-General; it is about three *English* Miles from *Delft*. It has a very fair Piazza, many well built Houses, and the Pall-mall, the Wood, and the Park, are very beautiful Places; but what surpasses all, is the Way from hence to *Scheveling*, which is paved with Brick for three Miles, with several Rows of Trees on both Sides, as far as to the Steeple of *Scheveling*. The City of *Leyden* (nine Miles distant from the *Hague*,) may for its Neatness compare with any in *Europe*, its Streets being beautified with noble Houses, and large Channels on both Sides: Its Fortifications are after the modern Way. One of the chief Antiquities of *Leyden*, is what they call the *Hengist Castle*, (or the *Berg*,) from its Founder *Hengist* the *Saxon*. On the Top, into which we went by very handsome Stairs, we saw a very fair Arbour, a Labyrinth and Well, and at the Bottom is a very good House of Entertainment. But what surpasses this, are the Ruins of an ancient Fortress not far from this City, at the Village call'd *Catwick*, upon the Sea, known by the Name of *Arx Britannica*; which being built by *Caligula*, and afterwards ruin'd by the *Normans*, was overwhelm'd by the Sea at last; yet not so, but that at certain Times, when the Tide is very low, its Ruins have been plainly discovered, and some Antiquities have been found with this Inscription: *Ex Ger. Inf.* that is, *ex Germania Inferiori*. The Stadt-house has a very fair Front towards the Street. In the Anatomy Hall you see many Skeletons, of a Whale, a Horse, Deer, Cow, Cat, and Fox, and two Legs of an Elephant, besides those of Men and Women, some Muscles preserv'd, and one entire Body with the Skin and Flesh.

The Physick-Garden is none of the largest, but abundantly stock'd with Plants of all Sorts. Near it stands the College where the Publick Lectures are kept every Day, and under it is the Printing-House of the University. In the Stadt-house, in the Apartment of the Burgermasters, I saw a most curious Piece done by *Lucas van Leyden*, representing the Day of Judgment. Near the same Place is also shewn the Table of that famous Taylor, *John* of *Leyden*, upon which he used to work, before he took upon him the Trade of a Reformer, and came to be King of the *Anabaptists* in *Germany*. From *Leyden* I travell'd to *Harlem*, seven *Dutch* Leagues (or twenty one *English* Miles) thence. Its Situation is very pleasant, among Groves of Trees. The great Church surpasses for its Bigness all others in *Holland*, and is full of remarkable Inscriptions. The Pictures of all the Earls of *Holland*, in the Prince's House, are very good Pieces; and in the Summer-House of the Garden is that of *Laurence Coster*, a Citizen of this Place, whom they stile the first Inventor of Printing; whereas others ascribe the same to a certain *German*, named *John Gottenberg*. In the other Rooms you see several excellent Pieces of Paintings of *Hemskerk* and *Goltzius*; but those of *Cornelius* of *Harlem* exceed the rest, especially his History of *Herod*'s killing the Children; his Feast of the Gods, in which *Vulcan*'s Foot is esteemed most; and his Collation of a Nun and a Monk.

On the other Side you see a Picture of a Ship with Saws, in Memory of the glorious Action done by those of this Town, who under the Reign of *Frederick Barbarossa*, fighting against the *Saracens*, took *Damiata*, entering the Port by Means of Saws fastned to the Keels of their Ships, which cut the Chains of the Harbour. Here is also an Hospital for Sixty aged Persons, and another for the Sick, both very handsome and neatly kept. Here I observed the first Time their Way of Whipping Malefactors with Rods: They tie their Hands stretch'd upward as high as they can, to a Post erected upon a Scaffold, with an Iron round their Waste, and so give them as many Stripes as are allotted them by their Judges. The Lake near *Harlem*, call'd the *Harlem Meere*, is above twenty Miles long.

3. The next Place to *Harlem* is the City of *Amsterdam*, famous throughout the World for its Riches, Trade, Shipping, fair Streets, and magnificent Buildings. Its Situation is upon the River *Ye*, being formerly the Seat only of a few Fishermen; but being favour'd in Time with the Title of a City, by the Earls of *Holland*, was strengthned with a Wall 1470, against those of *Utrecht*; and many Years after, by the Emperor *Maximilian*, honour'd with the Imperial Crown over their Arms, which are three Crosses on a Pale. It is almost incredible how this City is increased of late Years, being now encompass'd with a new Wall, and large Ditch, after the Modern Way of Fortifications. The new Streets especially are very spacious, with large Channels. The River *Amstel* (from whence it has borrow'd its Name) also passes through it, being let in under a very handsome Bridge of eleven Arches, and twenty six Paces broad, which makes part of the Wall. This whole vast Body is built upon Piles of Timber driven into the Earth close to one another, the Foundation of the Tower over-against St. *Catharine*'s Church, being said to consist of 6334 great Trees; and I myself was an Eye-witness of the vast Number of Trees I saw

I saw them drive into the Foundations, where the *East-India* House was to be enlarged; and at another Place, where they were laying the Foundation of a *Lutheran* Church.

The noblest Structure of all this Country, and one of the finest in *Europe*, is their Stadt-house, built of Free-stone, 110 Paces in Front (in which it exceeds St. *Peter's* Church at *Rome*,) and Eighty one Paces deep. At its very Entrance, on the Right-Hand, you see the Hall where Malefactors receive their Sentence; the Marble Statues here hanging down their Heads, as if grieved at what was pronounced. All the Floors are covered with Marble, and the Roofs finely carved, painted, and gilt; *Atlas*, bearing a Globe upon his Shoulders, stands on the Top of it. The Globe is of Copper of ten Foot Diameter, and exceeds, as far as I ever heard or saw, any Ball or Globe of this Nature. That of St. *Peter's* Church at *Rome*, and that of *Florence*, being less; and such as I have seen upon any of the *Turkish* Mosques, don't come near this in Bigness; nay, the largest of those three famous Balls at *Morocco*, are, according to the Report of those that have seen it, inferior to this The Exchange of *Amsterdam* is very fair, exceeding large, and frequented by an incredible Number of People. Most of their Churches are stately Edifices. The Partition with Ballisters of Brass in the new Church are truly noble; and the Carvings of the Pulpit exceed the rest.

The Tombs of *Van Hulse* and *Hemskerk*, in the old Church, are very well worth a curious Traveller's Observation: The last of these two has rendred himself famous by his successful Expeditions in the *East-Indies*, after their first Settlement there, by the Way of the Cape of *Good Hope*, when they had found the *North Passage* by *Nova Zembla* impracticable. Their House of Correction is also worth Observation; having at its Entrance two Lions bridled with this Inscription:

Virtutis est domare quæ cuncti pavent.

A proper Emblem for the Purpose it was intended, *viz.* to bridle the Insolencies of such as are riotous in the Streets, or commit Disorders, and the Extravagancies of the Sons of Citizens, who are past the Government of their Masters and Parents. They are employed in Gaining their Bread by rasping *Brazil* Wood; and if they refuse to perform their Task, and become incorrigible by Blows, they (as we were told) put them in a large Cistern, with a Pump by them, and so letting in the Water upon them, force them to work for their Life.

Their *Spin-huis* is intended for the Correction of young Women, such as live loosely, or are taken in the Streets, and other suspicious Places: Sometimes the Citizens send their Daughters hither for Chastisement, and these have Chambers allotted them; I saw above an hundred Women in one large Room, some of which were very well dress'd. In the Hospital for Children are 600 Orphans, well educated and look'd after. The *Dol-huis* is like our *Bedlam*, intended for delirious Persons. The *Gast-huis*, an Hospital for the Sick; as the *Mannen-house* is an Hospital for old Men. They have besides this, a laudable Custom throughout all *Holland*; which is, that upon the Appointment of any Meeting at a Tavern, or any other Occasion, certain Forfeitures are put into a Box kept in all Publick-Houses, for the Use of the Poor, which is the Reason that scarce ever any Beggars are seen in the Streets.

Their *East-India*-House contains an incredible Store of Spices, and other *Indian* Commodities. Their Admiralty House, where they keep their Stores for Shipping, is surrounded with Water for its greater Security, and near it lie Seventy two Men of War. On the Top of this House (as most of Note of this City) is a Cistern for the Reception of Rain-Water, to supply the Defect of Spring-Water, which is very scarce. At the Entrance of the Gate, we saw the entire Body of a a Man preserved from Corruption, enclosed to the Waste in a Canoe, made of Fish-skin, so closely sewed together, that no Water could get in. The handsomest Streets of *Amsterdam* are, the *Harlem-Street*, the *Cingel*, *Princes Graft*, *Kaisers Graft*, and *Heeren Graft*, as also the *New Island*. Among other Rarities I saw here a Globe, the Workmanship of *Vingbomes*, betwixt six and seven Foot Diameter; it was all of Copper, and very well painted, with all the new Discoveries made in 1641, at 42 Deg. S. Lat. and 170 Longit. those towards the N. W. of *Japan*, about *Nova Zembla*, the *Tartarian* Sea, beyond the Streights of *Voygats*, viz. *New Holland*, *West-Frieseland*, &c. Though most of those Discoveries are contradicted by *Martiniere*, who made a Voyage into those Parts in 1653, from *Copenhagen*, especially as to the true Position of *Zembla*, its Coherency to the Continent, the Length of the Streights of *Voygats* (which they make ten, but he thirty five *Dutch* Leagues) and a Passage through it into the *Tartarian* Ocean.

I had the Curiosity to take a Prospect of the City from the Steeple of the Church, which by Reason of the Unevenness of the Houses, did not appear altogether so beautiful as those of *Italy*, which are flat on the Top. Every Day, at Eleven a Clock in the Forenoon, there is very good Musick at the Stadt-house, being the Gift of the Earl of *Leicester*. The Chimes, of which there is a Sett in most Steeples here, make also a very agreeable Harmony.

Among other Persons of Note, I got into the Acquaintance of Dr. *Ruish*, who shew'd me many Curiosities in *Anatomy*; such as the Skeletons of Children, and Fœtus's of all Ages, very neatly done; the Lymphatick Vessels preserved, with all the Valves; all the Vessels of the Liver separated from the fleshy Part; many Muscles dissected, and whole Bodies kept entire, without the least Signs of Corruption. Dr. *Swammerdam* shew'd me several of his Experiments, according to his Treatise *De Respiratione*, with a Collection of many Insects. *Glauber*, the noted Chymist, gave me a Sight of his Laboratory. And *Blasius*, famous for his Observations upon *Vesingius*, gave me many Marks of his Civility.

It is to be observed, that the Jews live at *Amsterdam* in more Splendor than in any other Part of the World being provided with magnificent Houses, and a very fair Synagogue, and have among them Persons of Learning, and endow'd with other good Qualifications; some of them having lived under the Notion of Christians in other Places. There was one *Juda Leo*, who had a Model of the Temple of *Solomon*, the Fort of the Temple, the Tabernacle, and many other Curiosities of that Nature. I also saw the Ceremony of the Circumcision of a *Jewish* Child; they thrust a Probe betwixt the *Glans* and *Præputium*, and dilating it so, that both the inward and outward Skin be drawn forward, by a certain Instrument they hold the Skin close to the Instrument; the remaining Skin being put back immediately, the Blood stopp'd, and the Plaister applied: All there present singing all the while, that the Cries of the Infant may be the less heard.

I pass'd from *Amsterdam* to *Utrecht* in seven Hours, in one of their *Track Schuyts*, or large Boats, drawn by Horses, through the artificial Channels which are made for this Purpose in most of the Provinces, as well of *Holland*, as of the *Low-Countries*.

4. *Utrecht*, (anciently *Antonina*, and afterwards *Ultrajectum*,) the Capital City of the Province of the same Name, is very large, and handsomely built. It has been an Episcopal See for near these thousand Years: Its first Bishop was *Willebald*, an *Englishman*. It was made an University in 1636. The great Church has three Steeples one above the other, from whence I took a full View of the adjacent Country, which is very plain, and so populous, that there are no less than fifty one walled Towns, to any of which you may go in a Day's Journey thence. Here is also an *English* Church, in the Middle of which is a Pillar, the Foundation of which was laid upon Bulls Hides, in 1099, with the Picture of a Bull with this Inscription:

Accipe Posteritas quod per tua sæcula narres,
Taurinis cutibus fundo solidata columna est.

The

The Library belonging to this Church has ſeveral old Manuſcripts, and among the reſt a Bible in ſix Volames, painted and gilded after a very ancient Way. The two *German* Idols, beſtowed upon this Place by the Emperor *Henry* IV. are worth taking Notice of for their Antiquity's Sake: As alſo a Horn ſaid to be made of Ivory. I ſaw alſo three Sea-Unicorns Horns, (being an Animal in the Northern Seas) one of which being tipp'd with Silver, ſerved for a Drinking-Cup. They were about five Foot long; though the King of *Denmark* has two that were taken near *Nova Zembla*, that have ten Foot in Length: This King's Father had ſo many of them, that he beſtowed above one hundred of them for the making of a magnificent Throne. I myſelf have ſeen ſome fifteen Foot long, and a Walking-Staff, a Sceptre, Scabbard for a Sword, and other Curioſities made of the Teeth of this Animal, but could never be convinced of its Effects againſt Poiſon, or any contagious Diſtemper, though I have given it frequently, and in very great Quantities.

Here I had alſo the Honour to ſee Dr. *Cyprianus ab Oeſterga*, Dr. *Regius*, *Voetius*, the only Member left alive of the Synod of *Dort*; but unfortunately miſs'd the Sight of the famous *Anna Maria Skurman*, ſhe being gone into the Country, yet had the good Fortune to ſee her Picture, drawn by her own Hand, with this Inſcription:

Cernitis hic pictâ noſtros in Imagine vultus,
Si negat ars formam gratia veſtra dabit.

I travel'd from *Utrecht*, in two Hours, to *Friſwick*, and croſſing the River *Leck* to *Vianen*, where there is nothing remarkable beſides the Houſe and Gardens of Count *Brederode*, accounted the nobleſt Family in *Holland*, as that of *Waſſenger* is the moſt ancient, and that of *Egmont* the richeſt. A Mount belonging to this Garden, makes Part of the Rampart of the Place. The Statues of the Twelve *Cæſars*, of *Ariſtotle*, with ſome Pyramids, Partitions, and Paintings, are Ornaments, ſuitable to a Traveller's Curioſity.

Hence I paſs'd by Boat through the Country of *Arkel*, and came the ſame Night to *Gorcum*, a City ſituate near the three Rivers, the *Ling*, the *Waal*, and the *Maeſe*: It has a pretty handſome Market-place, and a Church with a very high Steeple. The Fortifications are of Earth; and over the Water-Gate you ſee this Inſcription:

Civitas in quâ maximè Cives legibus parent, & in pace beata, & bello invicta. 1642.

Which Inſcription ſeemed to have been fulfil'd in 1672, when the powerful Army of *Lewis* XIV. King of *France*, who conquered thirty Cities in one Campaign, did not extend their Conqueſts beyond this Place. From *Gorcum* I went to *Worcum*, on the other Side of the River, and ſo by the Caſtle of *Loveſtein*, famous for the Impriſonment of *Barnevelt*; which, ſince that Time, has given that Name to the whole Party, which is generally called in *Holland* the *Loveſtein* Faction.

5. Paſſing farther up the *Maeſe*, we came the next Day to *Hertogen Boſche*, having left *Proye* on the Left, and *Heuſden* on the Right Hand. This City, called by ſome *Sylva Ducis*, *Boiſleduc*, and *Bolduc*, is a well fortified City, ſituate upon the River *Diſa*, or *Deeſe*, which joins its Waters, two Leagues below this Place, with the *Maeſe*, being one of the chief Frontiers belonging to the United Provinces on that Side, and ſtrong both by Art and Nature. Its Avenues are only Cauſeways made through the Marſhes, with various Turnings, commanded by ſix ſmall Forts; beſides which, the Town is both commanded and defended by a Cittadel, conſiſting of five regular Baſtions. The Market-place here is triangular. In the Cathedral (which is dedicated to St. *John*) are many of the Arms of the Knights of the Golden Fleece, and on the upper Stalls an Inſcription containing a ſhort Account of the firſt Inſtitution of this Order, by *Philip* ſirnamed the *Good*, Duke of *Burgundy*, *Lorrain*, and *Brabant*. It was made an Epiſcopal See in 1559, and taken by the *Dutch* from the *Spaniards* in 1628.

From hence we purſued our Journey through a plain and ſandy Country to *Breda*, a City ſituated upon the River *Merk*. It is very well fortified, with a large Ditch round the Counterſcarp, and a Ravelin betwixt each Baſtion, joined to the Rampart with-inſide of the Ditch; beſides a good Number of Half-moons and Horn-works, and a Parapet ſtrengthened with a double Row of Elms. This Place belongs to the Prince of *Orange*. The *Spaniards* took it in the Beginning of the *Low Country* Wars; but the *Dutch* not long after ſurprized it, by putting eighty armed Men in a Boat covered with Turf, who thus entred the Caſtle.

It was taken by the *Spaniards* in 1625, and afterwards regained again by *Frederick Henry* Prince of *Orange*. It has a very fair Church, in which are many good Tombs; and among the reſt thoſe of *Engelbert* Count of *Naſſaw*, with his Family; of the Heer *Van Horn*, and his three Wives; and of *Henry* Earl of *Naſſaw*, who being the Founder of the Caſtle of *Breda*, his Armour is ſupported by four Warriours upon their Knees: The Gardens, Gallery, Walks, and Dials belonging to this Caſtle, are worth a Traveller's Obſervation. From *Breda* we travel'd by Land to St. *Gertruydenberg*, the utmoſt Frontier Place of the *Dutch* on the North Side of *Brabant*. It is of no great Extent, but abounds in Fiſh, which are catch'd in a Kind of a Lake called the *Waart*, made ſo by the Falling into it of the *Maeſe*, and divers other Rivers. You ſee here a very fair Church, and the Ruins of a large Steeple. We paſs'd hence over a large Water, which had overflow'd the Country, and drown'd twenty-two Parithes, and, paſſing by the ancient Tower called *Murwy* Houſe, came to *Dort*, or *Dordracum*. This City, which is ſeated in the Waves of thoſe great Lakes made by the *Maeſe* and the *Wael*, is reckoned the chief Town of *South Holland*, as having the Privilege of the Mint, and the Staple for *Rheniſh* Wine and *Engliſh* Cloth; we have two Churches here, as the *French* have one. The great Church has a Steeple of 312 Steps high. I took a View of the Apartment where the Synod of *Dort* had been held in 1611; which was a very fair one, and had an extraordinary agreeable Proſpect into the Country. The large round-bellied Veſſels, which ſtand betwixt this City and *Cologn*, intermixed with long *Liege* Boats, afford an odd Spectacle to Strangers.

6. I embarked in a Veſſel bound for the Iſle of *Walcheren*, and ſailing by moſt of the Iſlands of *Zealand*, and in Sight of the Towns of *Williamſtadt*, *Ziricksee*, *Tergoes*, &c. we came aſhore at *Ter-Vere*, where there is a convenient Harbour. It has a fair long Market-place. The *Scotch* have had a Factory here for above 200 Years; over-againſt it you ſee a Steeple, the poor Remainder of a noble Town, which has been ſwallow'd up by the Sea.

From hence to *Middleburg* the Way is paved with a Kind of ſmall hard Brick; the ſame being to be obſerved in many Places alſo in *Holland*. The City of *Middleburg* is ſeated in the very Centre of the Iſle of *Walcheren*, being very well built, ſpacious and populous, the fourth Chamber or Port of the *Eaſt-India* Company; *Amſterdam* being in the firſt Rank, *Rotterdam* the ſecond, and *Fluſhing* the third. There is a broad Water within the Compaſs of the Town, from whence is cut a Channel, which carries Veſſels to the Sea. It is very well fortified, and beautified with many fair Churches, and other publick and private Structures. The new Church is of an octogonal Figure, with a Cupolo; the Steeple of the old Church is famous for its Height, the Town-houſe conſiderable for its old Statues, and the Piazza of a circular Figure. The Country round it being cover'd with fruitful Gardens. The *Zealanders* are generally great Lovers of the Family of *Orange*. Hence I went to *Fluſhing*, a ſtrong Sea-port Town, ſtrengthen'd with Stone-Walls towards the Sea, and Mud-works to the Land-ſide. This being one of the firſt Places the *Dutch* took from the *Spaniards* in 1572, was, together with *Rammaken* and

the *Brill*, made a Cautionary to Queen *Elizabeth*, 1585, and reſtored again to the United Provinces in 1616, by King *James* I. The Mouth of the Harbour is ſurrounded with Piles driven into the Ground, and theſe again are ſecured by Ruſhes, Flags and Reeds, ſtaked down, intermix'd with Oſiers and Hurdles, to break the Force of the Water. The Stadt-Houſe is a noble Structure, ſtanding in the Market-place, and affords a fair Proſpect in Front, which is adorned with three Rows of Pillars, one above the other; the lower Row being of the *Dorick*, the ſecond of the *Ionick*, and the Uppermoſt of the *Corinthian* Order, on the Top of which is a Gallery, from thence you may diſcover Ships at a great Diſtance at Sea. We ſaw here many Ships, and among them ſome Men of War of conſiderable Bigneſs. The Women in the Iſle of *Walcheren* are clad for the moſt Part in red Cloth, and wear Straw Hats. If a Man happen to die here, a great Bundle is laid at the Door, if a Child a little one, if a Male it is put on the right Side, if a Female on the left. When a Woman is delivered, they give Notice of what Sex the Child is of to all the Neighbourhood, by tying a Piece of Lawn to the Rapper of the Door, made up into the Shape of a Puppet, and repreſenting the Sex of the new born Child. I returned to *Middleburgh* by Land, where I embark'd again, and paſſing down the River by the Fort *Rammaken*, entered the River *Schelde*, and ſailing up, paſs'd the Fort *Frederick Henry*, and ſo to the Fort *Lillo*, where we were forced to ſtay till our Ship was ſearched. Juſt oppoſite to the laſt of theſe two Forts, on the other Side of the River, is the Fort called *Lifgens hoek*, and on the other Side another call'd *de la Croix*, the laſt belonging to the *Hollanders*; the *Spaniſh* Forts to defend this Frontier are, the *Philip*, the *Pearl*, and the *Mary*.

7. The River *Schelde*, mentioned by *Cæſar*, has its Riſe in the Country of *Vermandois*, and paſſing by *Cambray*, *Valenciennes*, *Tournay*, *Dornick*, *Oudenard*, *Ghent*, *Rupelmond* and *Antwerp*, divides itſelf afterwards into two Channels, whereof the Southern is call'd the *Hont* (*Dog*,) the other taking its Courſe from *Bergen-op-Zoom*, falls into the Sea between the Iſles of *Zealand*. The next Day we continued our Voyage upon the *Schelde*, and arrived ſafely at *Antwerp*. This City is of a large Extent; its Walls very broad, with Rows of Trees upon them, faced with Brick and Free-ſtones, after the modern Way, though the Baſtions are none of the largeſt, but the Ditch is very broad and deep. The Citadel is accounted one of the beſt Fortifications of five Baſtions, in thoſe Parts, very well lin'd with Brick and Stone, and commanding the City, the River and the adjacent Country. There is alſo another Fort near the *Schelde*. The Exchange of *Antwerp* is ſupported by thirty ſix Pillars, each carved a different Way. It ſtands in the Middle of four Streets, which lead unto it. The *Meer*, the moſt remarkable Street of the City, has the Water running under it, and here the Coaches meet to take the *Tour-ala-mode*; at one End of it you ſee a large Braſs Crucifix, placed upon a Pedeſtal of Marble. The *Jeſuits* Church exceeds for Magnificence any that ever I met with out of *Italy*. The Front is a noble Piece of Architecture, having the Statue of *Ignatius Loyola* on the Top. The Roof is for the moſt part painted by *Rubens* and *Van Dyke*; the Carving is moſt excellent, and the Flower Work done by *Segers* a *Jeſuit*. It has a very handſome Library, kept in four Chambers, the Founder of which was *Godfrid Houtappel*, whoſe Tomb is to be ſeen in a Chapel on the South-ſide of the Church. The *Carmelite* Church is famous for the large Statue of Silver of the Virgin *Mary*. The Church *of our bleſſed Lady* is the biggeſt, and the Steeple the nobleſt and one of the beſt built in the World, being 459 Foot high. This Church abounds alſo in many curious Pieces of Paintings, and among the reſt, there is one highly eſteem'd, done by *Quintin*, who being at firſt a Smith, made that curious Iron Work of the Wall before the Weſt Door; but afterwards, to gain his Miſtreſs, turn'd Painter, and became famous in this Art. His Head, cut in Stone, is placed near the Church Door, with this Inſcription:

Connubialis amor de Mulcibre fecit Apellem.

I took alſo a View of the Abbey of St. *Michael*, ſeated upon the River *Schelde*; among other Rarities I ſaw here a Glaſs which repreſented the Pictures of our Saviour and the Virgin *Mary*, collected from the putting together of divers other Heads: One being repreſented from a certain Picture, which contained no leſs than thirteen Faces, and the other from one of twelve. That of the Virgin *Mary* had this Inſcription:

Diva nitet variis expreſſa Maria Figuris.

In this Abbey, which contains ſixty three Monks, I ſaw alſo the Tomb of a Counteſs of *Brabant*, who was drowned, and her Statue. Near the Wharf-gate, you ſee the Church of St. *Walburgis*, an *Engliſh* Saint. The Town-houſe of *Antwerp* is a fine Structure, that belonged formerly to the Eaſtern Merchants very magnificent and large, but run to Ruin; here were preſerved, ſeveral Sorts of Muſical-Inſtruments, not known now-a-days. The *Heſſen* Houſe has been none of the worſt in former Time. The Water which they make uſe of in Brewing, is conveyed hither from *Herental*, at leaſt thirty Miles, by Means of a Canal. This City produces alſo many great Collections of Pictures, and ſome of the beſt Miniature, done by *Gonſol*; of that kind I ſaw one curious Piece, done by thirty five ſeveral Maſters.

8. I went from *Antwerp* to *Bruſſels* by Water, changing Boat five times, by Reaſon of the many Locks and Sluices, the Country about *Bruſſels* being 200 Foot higher than *Antwerp*. There is a Place call'd *Fontaine*, about five Miles from *Bruſſels*, where three Rivers croſs one another, and one of them is carried over a Bridge. The Market-place of *Bruſſels* is a long Square, having the Town-houſe at one End, and oppoſite to it the Royal Palace, near which the Counts of *Egmont* and *Horne* were beheaded. On the Top of the Town-houſe you ſee the Statue of St. *Michael*, the Patron of this City, in Braſs. In the Church of the *Carmelites*, the Altar is a very noble Piece, and near the Church ſtands a Statue of a Boy piſſing, which ſerves inſtead of a continual Conduit. We alſo took a View of the Armory, which was well furniſh'd formerly, but has now only ſome few Remains, ſuch as the Armour of *Charles* V. of the Duke *d'Alva*, of the Cardinal *Infanta*, and ſome few others, and divers Bucklers curiouſly wrought; the Sword of *Charles* V. wherewith he uſed to make the Knights of the *Golden Fleece*; and ſome Banners taken at the Battle of *Pavia* from *Francis* I. Before the Court of the Palace ſtand five Braſs Statues, and on one of the Towers a Bird pierced with an Arrow, in Memory of the Shot which the *Infanta Iſabella* made. The Park has very pleaſant Walks, ſet with Trees, and intermingled with Grotto's, Fountains, and Water-works; one Piece comes near to *Fraſcati*, imitating the Sound of all muſical Inſtruments, by a Kind of perpetual Motion. But what is moſt ſurpriſing in this Park is, the Echo, which makes ten or twelve diſtinct Replies. The Church of St. *Gudula* claims the Preference for Bigneſs; and two Chapels here are worth the Travellers Obſervation; in one of which is preſented the Hoſt, which bled when ſtabb'd by the *Jews*. The *Dominican* Church is famous for the Monuments of the Duke and Dutcheſs of *Cleve*, in *Corinthian* Braſs. The *Beguines*, or pious Maids, (a Kind of Nuns) of which there are near 800 at *Bruſſels*, have alſo a very fair Church, which is milk-white, and lately built. The *Engliſh* have alſo a Nunnery here. There were at that Time above 300 Houſes ſhut up, infected with the Plague, and marked with this Token,

†
IHS

Which made me haſten away; ſo that after I had dined at the Fiſh-Tavern, (noted for its Pictures) I returned to *Antwerp*, and travelling the 4th of *October*,

through an open Country, I took up my Quarters at *Molin bruſle*, and entring the Country of *Liege* the 5th, arrived the 6th at *Maeſtricht*, a ſtrong City, ſituated upon the *Maes*, four Leagues below *Liege*. It is chiefly conſiderable for its Out-works, the Wall itſelf being old. To remedy the Inconveniency ariſing to the Town from an adjacent Hill on the S. E. Side, they have made an Horn-work within a Musket-ſhot of it, and a high Baſtion anſwering to it, covers the Town. Under this Hill is one of the beſt Quarries of Stone in the World. On the other Side of the *Maes* is a Suburb called the *Wicke*, rather ſtronger than *Maeſtricht*, unto which it is joined by a Bridge of nine Arches. The Country on that Side is flat: The Houſes of *Maeſtricht* are none of the handſomeſt; yet the Town-houſe is a ſtately Structure, ſtanding in one of the Piazzas; in another Piazza ſtands the Great Church. This Town was taken by the *Spaniards* in 1632. *October* the 7th, I paſs'd through *Gallop*, and came the ſame Night to *Aken*, *Aix la Chapelle*, or *Aquiſgranum*, famous for its hot Baths. From hence I purſued my Journey to *Juliers*, but being late, we paſs'd by it, leaving it to the Right. Not far from this City runs a ſhallow but ſwift River, called the *Roer*, at the Confluence of which with the *Maes* is *Roermonde*, the capital City of the *Spaniſh Gelderland*, ſeated upon a riſing Ground.

9. *Cologne*, *Collen*, or *Colonia Agrippina*, anciently the chief Seat of the *Ubii*, who firſt inhabited the Country of *Bergues*, were infeſted by the *Germans*, and, imploring the Protection of the *Romans*, were by them placed on the other Side of the *Rhine*, and ſettled in this Place by *Agrippa* Lord Lieutenant of *Gallia*, and was afterwards named *Colonia Agrippina*, in Honour of *Agrippina* Daughter of *Germanicus*, and Wife of *Claudius*, whoſe Birth-place it was. It may for Extent vie with any City of *Germany*, and is fortified to the Land-ſide with two high Walls and two deep Trenches, and beautified with ſeveral Rows of pleaſant Trees, and ſecured on the Side of the *Rhine* by a Wall of Stone; but its greateſt Strength conſiſts in ſome Out-works, Half-moons and Ravelins. The chief Streets are broad, and paved with broad Stones. *Maternus*, who was preſent at the Council of *Arles*, was their Biſhop at leaſt 1350 Years ſince. Great Part of the Town is taken up with Churches and Monaſteries, many of them very well endowed, there being to moſt of the Houſes of the Canons and Prebends, large Gardens and Vineyards. The Church of St. *Kunibald* lies on the North Side of the Town; but the Convent of the *Dominicans* is a very fair modern Structure. The *Jeſuits* Church is full of rich Ornaments; and that dedicated to St. *Gereon* (who was martyr'd thereabouts in the Time of *Maximianus*) contains above 1000 Saints Heads. In the Church of St. *Urſula* you ſee her Tomb, and thoſe of 11,000 Virgins ſlain by the *Huns*. The Tomb of *Urſula* has this Inſcription:

Sepulchrum Sanctæ Urſulæ indicio Columbæ detectum.

Upon many of thoſe Tombs were old Croſſes and Lamps. The Church is alſo full of the Bones and Heads of Martyrs. The Cathedral of St. *Peter* is a large Structure, but remains unfiniſhed. Within the Body of the Church are four Rows of Pillars, and the Choir is very handſomely built; behind it are ſuppoſed to be the Tombs of the three Wiſe Men of the Eaſt, or the Kings of *Arabia*, commonly called the three Kings of *Cologn*; *Milchior*, who, as they ſay, offer'd Gold, *Gaſpar* Frankinſence, and *Balthaſar* Myrrhe. They relate, that their Bodies were firſt tranſlated to *Conſtantinople* by *Helena*, the Mother of *Conſtantine* the *Great*; from thence to *Milan* by *Eaſtorſius* their Biſhop, whence they were removed above 500 Years ago, *viz.* 1164. to *Cologn*, by *Rainold* Biſhop of this Dioceſe. All the Canons of this Church muſt be Noblemen. Upon one of the Ruins in the Street, you ſee a Tomb made of one Stone, of which Kind many more are to be met with in other Places of this City. Of theſe I ſaw a great Number at *Arles* in *Provence*. The Town-houſe is an elegant Structure; on the Front of which is a Man in *Baſſo relievo*, engaged with a Lion, who, as they relate, was a Burger-maſter of that City, that having exaſperated the Clergy againſt him, upon ſome Difference, they ſent in a Lion upon him, whom he ſlew upon the Spot. The Elector of *Cologn*, who is alſo their Archbiſhop, has two Palaces here, but by Agreement is not to ſtay above three Days at a Time. It is a free Imperial City, notwithſtanding which it does Homage to the Elector.

The Inhabitants are generally *Roman Catholicks*, and the City, by reaſon of the vaſt Number of Convents, Churches, and Reliques, is ſtiled the *Rome* of *Germany*. However, the *Lutherans* have a Church within the Precinct of the Walls, and the *Calviniſts* another at *Mulheim*, about two Miles below it, on the other Side of the *Rhine*. Juſt oppoſite to *Cologne* is the Village of the *Dutz*, inhabited chiefly by *Jews*. They ſpeak but a Kind of odd *High-Dutch*; but to recompence this, the *Latin* and *French* are much in Uſe here. It was made an Univerſity in 1388, and has four very good Hoſpitals, two for young and old Perſons that are infirm, and two for the Sick. After we left *Cologne*, we were drawn up the *Rhine* by Horſes, and lodged the ſame Night at a ſmall Village, near which *Julius Cæſar* made his Bridge over the *Rhine*.

10. We came the next Day to *Bonne*, the ordinary Reſidence of the Elector of *Cologne*. It was formerly called *Caſtra Bonnenſia*, as being the Station of the ſixth Legion in Winter, in the Time of *Tacitus*. The Archbiſhop's Palace is a noble Edifice, ſtretching a good Way into the *Rhine*. We took our Quarters this Night at the Foot of one of the ſeven Hills near the *Rhine*, moſt of which have old ruined Caſtles upon them. On the 15th we paſs'd by a very pleaſant Iſland, with a Convent in it; we ſaw alſo the Convent at *Remagen*, built upon a Rock, and fortified with round Towers, and came the 16th in the Morning to *Andernach* or *Antenacum*, one of the *Roman* Fortreſſes upon the *Rhine*. Some affirm, that this was the Birth-place of *Caligula*, and that *Valentinian* was buried near it. There are divers Mineral Springs hereabouts. The City is only fortified with an old Wall. The Water-paſſage being grown tedious, we hired a Coach to *Coblentz*, and paſſing through a very agreeable Country, planted with Wallnut Trees, and in Sight of two of the Elector of *Treves*'s Country Houſes, we croſs'd the River *Moſelle*, over a very fine Bridge, ſuſtain'd by thirteen Arches, built in 1344, by Archbiſhop *Baldwin*. We went immediately to the Convent of the *Dominicans*, very agreeably ſeated upon the Banks of the *Rhine*; the Prior of which being in our Company, he would needs keep us with him all Night, and entertained us with an handſome Supper, and excellent *Moſelle* Wine. *Coblentz* or *Confluentia*, is ſo called, from its Situation at the Confluence of the *Rhine* and *Moſelle*, which make two Sides of it, the Third being a noble Fortification, after the modern Way, from one River to the other, which makes it of a triangular Figure. It has an old Wall within the Works, and is under the Juriſdiction of the Elector and Archbiſhop of *Treves*, as is likewiſe the Caſtle of *Hermanſtein*, (*Hermans ſterna*) by ſome called *Ehrenbreitſtein*, built juſt over againſt it on the other Side of the *Rhine*, being join'd to *Coblentz* by a long Bridge. At the Foot of a Rock juſt underneath this Caſtle, you ſee a very noble Palace belonging to the Elector, having two very large Wings, and a Fort with five Pavilions, facing the *Rhine*. Not far from *Coblentz*, the *Carthuſians* have a Convent pleaſantly ſeated upon a Hill.

October the 17th, we continued our Voyage upon the *Rhine* to *Boppart*, a wall'd Town upon the Weſtern Bank, an ancient Fortreſs of the *Romans*, known by the Name of *Bodobriga*.

The 18th, we dined at St. *Goar*, a Place upon the River, under the Juriſdiction of the *Lantgrave* of *Heſſe*, who has a Caſtle here. On the Outſide of the Wall of the Town is faſtned a Collar of Braſs, given, as they ſay, by *Charles* V. It is the Cuſtom, that ſuch Strangers as come aſhore here, muſt put their Knees into this Collar, when they are ask'd, *Whether they will be*

ſprinkled

ſprinkled with Water, or Beer, or Wine? If they are for the Wine, they muſt give an Entertainment of Wine to the Company. The Queen of *Sweden* paſſing by that Way not many Years before, had preſented them with a great Silver Cup, which they commonly drink out of. The 19th, We purſued our Voyage to *Bacharach*, famous for its excellent Wines; under the Elector *Palatine*. Hence we paſs'd by a very old Caſtle, ſituate upon a Rock in the Middle of the *Rhine*, called *Pfalts*, becauſe hither formerly the Princeſſes *Palatines* were ſent to be brought to Bed. The next Day we paſſed along with a rapid Stream, which is very dangerous by Reaſon of the many Rocks that lie under Water; and a little above it we had a full Sight of a round Tower, on a Rock in the *Rhine*, commonly call'd *Mouſe-Tower*, built by *Hatto*, Archbiſhop of *Mentz*, who having at a Time of general Scarcity invited a great Number of Poor to preſent them with Corn, inſtead of relieving, ſet Fire to the Barn in which they were encloſed, and whilſt they made lamentable Cries, he ſaid, *Hear how the Mice ſcream.* Soon after, being perſecuted with Rats and Mice to that Degree, that he was not able to abide in his Palace, he built this round Tower in the *Rhine*, but being alſo proſecuted thither by the Mice, he miſerably ended his Days. Not far above it, upon the Weſtern Bank, you ſee the Town of *Bing* or *Bingium*, an ancient *Roman* Fortreſs upon the *Rhine*, at the Conflux of that River, and the *Navus* or *Naw*, over the laſt of which is a very fine Stone Bridge. It belongs to the Elector of *Mayence*. From *Bing* we ſet forward for *Mayence*, and in our Way at *Rudeſheim* in the *Rhine* (ſo famous for the Excellency of the Wine) we were ſhew'd a Boy, whoſe Hair was as woolly as any of the *African* Moors, but of a whitiſh Colour; I took ſome of the Hair along with me.

Mentz, or *Mayence*, *Moguntia*, by the *Latins*, is ſituated juſt below the Confluence of the two Rivers, the *Main*, and *Rhine*, over againſt it; extending in Length towards the River, abounding with Monaſteries, Churches, and publick Buildings; but the Streets are narrow, and the private Houſes built after an antick Faſhion; the Country round it is extreamly fertile. *Mayence* claims the Invention of Printing, but may rather be ſaid to have brought it to Perfection. It is famous for the Defeat of the *Roman* Legions, under *Varus*, by the *Germans*, which happened near it; and *Guſtavus Adolphus*, the victorious King of *Sweeden*, made his publick Entry here, 1631. in great Magnificence, and laid two Bridges, one over the *Main*, the other over the *Rhine*, the firſt of which is taken away ſince, but the other remains in the ſame Station. The Elector of *Mayence* is the firſt in Rank of the *Electoral College*, and has his Place at the Emperor's right Hand in all publick Aſſemblies. But his Territories are not ſuitable to his Dignity, being far leſs than thoſe of *Cologne* and *Treves*; beſides that, they lie ſcattering in the *Palatinate* and *Franconia*. However his ſeizing the City of *Erfurdt* has been no ſmall Addition to his Power; where he has built a Citadel on St. *Peter's-Hill*, which ſerves for an Inlet into *Touringia*.

11. From *Mayence* we continued our Voyage up the *Maine* to *Franckfort*, an Imperial City, call'd *Trajectum ad Mœnum*, becauſe the *Franks* uſed to paſs and repaſs here, whilſt they made War upon the *Gauls*, and to diſtinguiſh it from *Franckfort* upon the *Oder*, an Univerſity belonging to the Elector of *Brandenburgh*. The City is very large, divided in two by the River, the leſſer of which is called *Saxon-Houſe*, joined to the other by a fair Stone-Bridge, ſupported by twelve or thirteen Arches. The Advantage of the River *Main*, which paſſes by *Bamberg*, *Schweinfurt*, *Wurtzburg*, and other Places, and is join'd by the River *Tauber*, and others of leſs Note, together with its running into the *Rhine*, renders this City very commodious for Trade, as may be ſeen at the Time of the two great Marts kept there every Year, in *March* and *September*, when there is an incredible Concourſe of People of all Nations, who buy and ſell their Commodities, but eſpecially Horſes and Books, though at other Times the Bookſellers have little Buſineſs here.

In *Saxon-houſe* is a Palace, belonging to the Knights of the *Teutonick Order*, which is a Sanctuary for Debtors and Criminals; for fourteen Days. Abundance of *Jews* live in, and frequent this Place they are diſtinguiſh'd from the Chriſtians by their Habits, which is a Ruff for the old Ones, a Bonnet for the younger Sort, and a peculiar Head-dreſs for their Women. We continued our Journey from *Franckfort* through the *Bergſtraet*, and paſſing by *Darmſtadt*, travelled through a very fruitful Country, full of Wall-nut Trees, Vines, Corn, and Tobacco in ſome Places. Coming to *Heidelberg*, we paſs'd the River *Neccar* or *Necarus*, riſing in the *Sylva Martiana* or *Black Foreſt*, and continuing its Current through the Duke of *Wittenberg*'s Dominions, joins its Waters with the *Rhine* at *Manheim*. It paſſes by *Sultz*, *Tubingen*, *Stutgard*, *Hailbrun*, *Heidelberg*, and divers other noble and famous Cities.

12. As for the City of *Heidelberg*, its Situation is betwixt a River and a Ridge of Hills, extending from Eaſt to Weſt, which makes it unfit for a regular Fortification. It was made an Univerſity, in 1346: It was taken by the *Spaniards* in 1620. when the famous Library that was preſerved there in the Great Church, was carried to *Rome*, and added to the *Vatican* Library, where I ſaw it in 1664 on one Side of the Gallery, oppoſite to that of the Duke of *Urbin*'s. This Church, as well as that of St. *Peter*, contains many beautiful Monuments of the *Palatine* Family and other Perſons of Note. The *French* have a Church here as well as the *Lutherans*, the laſt of which is call'd the *Church of Providence*, and the Elector, though a *Calviniſt*, laid the firſt Stone of it: The Electoral Family are now Papiſts.

The Town-Houſe is remarkable for its Clock, which has ſeveral Motions, and repreſents ſeveral Figures of Men, fighting of a Cock, &c. when it ſtrikes. The Elector's Stables are near the River-ſide, but one half of them has been ruined in the laſt *German* Wars, as well as the Statues that were on the Outſide of the Caſtle, which being upon an Eminency has among other Things a very large Tower, formerly call'd *Trutzkayſar* or *Defiance to the Emperor*, the Name of which is ſince changed into that of the *Star-fort*. Near it is a beautiful Garden, adorn'd with Grotto's, Caves and Water-works. But the moſt remarkable of all are the Cellars, repleniſhed with Veſſels of Wine, of a more than ordinary Size, among which, that commonly call'd the *Tun of Heidelberg* ſurpaſſes the reſt, built in 1664, containing near 200 Tuns; inſtead of Hoops it is made with large Knee Timber, like the Ribs of a Ship, well carved and painted, and ſupported by Pedeſtals likewiſe carved. On one Side is a Stair-caſe forty three Steps high, leading up into the Gallery, which is on the Top of this great Veſſel.

There is a ſolitary Place not above a Mile from *Heidelberg*, where you ſee three very fine Springs come forth out of the Mountain, and after they have fill'd five Ponds, and paſſed through three Caſcades or Falls, carry ſo ſtrong a Stream through the adjacent Plains, that they turn four Mills within a ſmall Diſtance one of another. It is call'd the *Wolfs Fountain*, from a certain Princeſs, who, as they ſay, was torn to Pieces near this Place by a Wolf. At *Heidelberg* I was viſited by two *Engliſhmen*, Mr. *Villers* and *Timothy Middleton*. Theſe belonged to a certain Monaſtery call'd *Lobensfeldt*, poſſeſſed formerly by the *Jeſuits*, but beſtow'd ſince upon the *Engliſh*, who, to the Number of about an hundred, leaving their Native Country, in 1661, ſettled themſelves with their Families in this Convent, a few Miles from *Heidelburg*. They call'd themſelves *Chriſtian Jews*, maintain'd a Community of many Things, did not cut nor ſhave their Beards, and obſerved many other Ceremonies enjoin'd in the Old Teſtament. Their Head was then one Mr. *Poole* of *Norwich*.

Whilſt I was at *Heidelberg*, I took a Turn to *Spires*, and afterwards to *Manheim*. The firſt (ſuppoſed to be *Urbs Nemetum* of the Ancients) is ſituate in a Plain near the

the Weſtern Banks of the *Rhine*. The *Swedes*, in the laſt *German* Wars, demoliſh'd it. The Epiſcopal See is under the Juriſdiction of the Archbiſhop of *Mayence*; it is well built, and has ſeveral good Churches. In the Cathedral, which is beautified with four large Towers, the *Roman Catholicks*, *Lutherans* and *Calviniſts* preach in their Turns at different Hours. It is very populous from the the vaſt Concourſe of People which attend their Law Suits here. The Imperial Chamber, which was by *Maximilian* eſtabliſh'd at *Worms*, being ſince removed to *Spires*, in which, not only private Cauſes, but alſo the Differences betwixt the Princes of the Empire, are determined without Appeal. *Manheim* lies at the Conflux of the *Rhine* and *Neccar*, which, from a Village, is in a few Years encreaſed to a Town, with large fair Streets, walled about and defended by a very ſtrong Caſtle or Fortreſs. I ſaw the Model of a Palace the Elector is building, and in that Part which is already built, are many good Pictures, and among the reſt, a Landſkip, with the Hiſtory of the *Swiſs* Confederacy.

13. In our Way from *Heidelberg* towards *Nurenberg*, we travel'd along the *Neccar* in rocky Ways to *Moſpach*; the ſecond to *Poxberg*, where we ſaw nothing but an old Caſtle; and the ſame Day came to *Merkenthal*, or *Mergentheim*, the Reſidence of the Grand Maſters of the *Teutonick* Order. It is a very well built Town, with a handſome Piazza, which has a Fountain in the Centre, and a Statue of one of the Grand Maſters of this Order, with a long *Corridore* from the Palace. This Order took its Riſe under the Emperor *Frederick* I. who, in his Expedition againſt the Holy Land, being accompanied by many Gentlemen of *Germany*, in Emulation of the Knights Templars, entred into an Order, which being approved by Pope *Celeſtine* III. they waged afterwards War againſt the Pagans inhabiting *Pruſſia* and *Livonia*, and ſubdued them; of which they remain'd Maſters, till they were at firſt diſpoſſeſs'd of theſe Countries by the *Poles*, and afterwards by the *Swedes*; ſo that there is nothing remaining now of this Order, but a few Commanderies in *Germany*. They wear a plain black Croſs on a white Mantle; and the Dignity of Grand Maſter (who takes Place of all the Biſhops) is generally beſtow'd upon one of the firſt Rank among the Princes of *Germany*.

As we paſs'd by *Lauterbach*, we ſaw a Church, a very noble Structure, on the Top of a high Hill, where the Pilgrims perform their Devotions in great Numbers. The next Place we came to was *Rotenberg*, an Imperial City, ſituate near the Head Spring of the River *Tauber*; which, after it has paſs'd by *Rotiengen* and *Landen*, falls into the *Main* near *Wertheim*. We lodg'd that Night at *Burgperner*, paſſing the next Day by *Schantzbach*, came before Night to *Nurenberg*. This City may very well claim the Prerogative of being the faireſt in *Germany*; moſt of the Houſes being built of Free-ſtone, very high, and many of them painted on the Outſide, and adorned with gilded Balls on the Top; they are generally ſix or ſeven Stories; and though the City is at a good Diſtance from any navigable River, and ſituated in a barren Country; yet is it very populous, the Induſtry of the Inhabitants being ſuch, as to be accounted the beſt Artificers in *Germany*, in Steel, Braſs, Ivory, and Wood, which creates a vaſt Trade here, and retains it.

The three chief Churches are, the *Hoſpital Church* lately built; that of St. *Lawrence*, which is famous for its Bigneſs, with two Steeples in the Front; and that of St. *Sebald*, which excels the reſt. Here you ſee a wooden Crucifix ſo carved, as to be valued at an exceſſive Rate: Without the Church is another of black Wood. In ſhort, as the *Lutheran* Religion is exerciſed here in its full Pomp, ſo this ſtately Church, and eſpecially the Pulpit, which is excellently carved and gilt, may challenge one of the firſt Places among thoſe of that Religion. Every Morning Half an Hour is ſpent in this Church in reading certain Paſſages out of the Scripture by the Prieſt, before he preaches to the People. The Senate-Houſe is worth the Notice of any Traveller; the Hall is very ſpacious, and the Chambers lofty, and adorn'd with many good Pictures, the Floor being paved with Stones gilt, and intermix'd with ſeveral Colours. In one of theſe Chambers you ſee the Picture of moſt of the Great Perſons of Germany, that were entertained in the Halls; another of the Three Brothers of *Saxony*; an Elephant painted to the Life; a Piece of St. *John*, another of St. *Mark*, and two more of St. *Peter* and St. *Paul*, both done by *Albert Durer*; but that of *Adam* and *Eve*, by the ſame Hand, exceeds all the reſt, with this Inſcription:

Albertus Durer Alman faciebat poſt Virginis partum, 1507.

There is alſo another very rare Piece, of St. *Luke* drawing the Picture of our Saviour, and the Virgin *Mary*. As you enter the Shambles, you ſee a large Ox carved in Wood, and painted over, with this Inſcription:

Omnia habent ortus ſuaque incrementa, ſed ecce
Quem cernis, nunquam Bos fuit hic, Vitulus.

The Caſtle of *Nurenberg* is ſeated upon a Hill. The Emperor's Picture, his Chapel, a very fine Well, and other Pictures of the Electors, are very remarkable. They ſhew'd us alſo the Armour of *Hebbele van Gailingen*, a famous Sorcerer in thoſe Parts, and the Print of his Horſe's Feet in the Wall of the Caſtle; from whence, as they tell you, he leap'd with his Horſe over the Town Ditch. They were then buſy in making a new Fountain; I muſt confeſs, that the Braſs Statues intended for it, were excellent Pieces: The Sea Horſes were of a very large Size, and the Sea-Nymphs exceeded the ordinary Stature of Women: The Statue of *Neptune*, deſign'd to be ſet on the Top, was above ten Foot high.

The ſmall River *Pegnitz* paſſes through the City, near which are ſeveral Stone Bridges; below it joins with the River *Rednitz*, that unites its Waters with the *Maine* at *Bamberg*, which laſt falls afterwards into the *Rhine*. The River *Rednitz* has its Riſe at *Weiſſenburg*, at no great Diſtance from the River *Altmul*, which falls into the *Danube* not far from *Ratisbon*. This Conveniency induced *Charles the Great* to endeavour a Communication between the *Rhine* and the *Danube*; but after he had advanced about two *German* Leagues in this Work, his warlike Employments, and ſome other Difficulties, made him give over his Deſign.

14. Not above four Leagues from *Nurenberg* is *Altorff*, a Town under their Juriſdiction, with an University erected in 1623. They have here a very handſome Phyſick Garden, containing above 2000 Plants. The Anatomy School is not very large, yet has ſeveral Skeletons, of a Hart, of a Horſe, of a Man, and of a Bear, bigger than a Horſe; beſides ſome very ancient Pictures, as that of *Moſes*, and of a *Ninivite*. Dr. *Wagenſeyl* (whoſe Brother travell'd with me from *Heidelberg*) Profeſſor of the Civil Law and Hiſtory, ſhew'd me alſo a good Collection of his own, of Rarities and Coins, which he had gather'd in his Travels through *Europe*. In the Univerſity Library I ſaw a fair *Horius Eyſtetenſis*, and *Youngerman*'s Collection of Plants, by his own Hands.

Leaving *Nurenberg*, we paſſed through *Newmark* in the *Upper Palatinate*, belonging to the Elector of *Bavaria*, and the next Day by the Way of *Heinau*, ſubject to the Duke of *Newburg*, to *Ratisbon*, anciently called *Augusta Tiberii*, and *Colonia Quartanorum*, from the Four *Italick* Legion, which had their Quarters aſſigned them here, as being the chief Place belonging to the Romans on thoſe Frontiers. Some are of Opinion, that *Tiberius* ſettled a Colony here in the Year of our Saviour's Paſſion; but it owes its chief Increaſe to the Emperor *Arnulphus*. Near it the River *Regen* falls into the *Danube*, whence the *Germans* give it the Name of *Regenburg*. It has a Bridge of Wood below the Town, and another of Stone, the faireſt that is to be ſeen upon the *Danube*, being ſupported by fifteen Arches. It is an Imperial City, and tolerably well fortified, and has many ſtately Buildings, both private and public. The Cathedral of St. *Peter* is a very fair Edifice, on the

South-side of which you see the Picture of St. *Peter* in a Boat, and on the opposite Side the Apostle's first Mission. In the Piazza stands a small but very neat Church; the Convent of St. *Paul*, another of St. *Emerammus*, Bishop of *Ratisbon*, and a celebrated Saint in those Parts: *Albertus Magnus*, who was also Bishop of *Ratisbon*, has made no small Addition to its Fame. But the chief Glory of this Place is the Diet, or General Assembly of the States of the Empire, which is call'd together here. Upon this Occasion the Vice-Marshal is obliged to take Care that Lodgings are provided for the Persons that are to appear there; that Provisions may be brought thither in Plenty, and sold at a set Rate; that the Place of the Assembly be adorned suitable to so great an Occasion, and the publick Safety be not violated.

In this Place I entred that famous River the *Danube*, which beginning to be navigable in *Suabia*, passes by *Donawert*, *Newburg*, and *Ingolstadt*; it is increased by the River *Licus*, or *Leck*; by which the Commodities of the famous City of *Augsburg* are transported into it. From *Regensburg* we pass'd the first Day to *Thonawstein*, (*Danube-stone*) where is a Castle seated upon a high Rock, and thence to *Pfeter*, famous among the Ancients, by the Name of *Vetera Castra*, now an inconsiderable Place. The Boats made Use of upon the *Danube* are generally flat bottom'd, and broad at the Head and Stern; there is an Apartment for Passengers in the Middle, and they have very large Rudders, the better to command the Boats where the Current is swift. The next Day we passed by *Straubingen*, a wall'd Town belonging to the Elector of *Bavaria*; and the same Afternoon by *Swartz*, where we saw a Church upon a Hill, much frequented by Pilgrims; we lodg'd that Night at *Deckendorff*, near which the River *Iser*, or *Isara*, after having passed by *Landshut*, *Frising*, and *Munchen*, (the ordinary Residence of the Elector of *Bavaria*) falls into the *Danube*.

Thursday, being *November* the 15th, we pass'd by *Wilshoven* to *Passaw*, *Passovia*, or *Boiodurum*, a handsome City in the lower *Bavaria*, formerly known by the Name of *Castra Batava* among the *Romans*, who had settled a Colony there. It is composed of three Towns, *viz. Illstadt*, *Passaw*, and *Instadt*, and seated at the Meeting of the three Rivers, the *Inne*, the *Danube*, and the *Iltz*. It has several very fair Churches, amongst which that of St. *Stephen* exceeds the rest. The Bishop's Residence is a Castle built upon a Hill; his Revenues are very considerable, Part of which arise from the great Lead-Mine at *Bleyberg* in *Carinthia*. It was, not many Years ago, almost laid in Ashes, by an accidental Fire, and as most of the Streets have been rebuilt since after the *Italian* Manner, so this City may now justly claim to be inserted in the Number of the ten considerable Cities upon the *Danube*, viz. *Ulm*, *Ingolstadt*, *Ratisbon*, *Passaw*, *Lintz*, *Vienna*, *Presburg*, *Strigonium*, *Buda*, and *Belgrade*; the eight last of which I had the Opportunity to see, before the End of my Journey.

Just by a Wall, opposite to the Great Church at *Passaw*, stands a very large Head cut in Stone, the Mouth being two Spans wide, and the rest proportionable. In the River *Iltz*, which comes from the North, they find Abundance of Pearls: And the noble River *Inne* coming from the South, and passing by *Insprung*, is augmented by the River *Saltz*, (upon which stands the City of *Saltzburg*) discharges itself with great Force into the *Danube*, being the largest Stream that hitherto had joined that River. The River *Inne* rises among the *Alps* in *Tyrol*. The 16th we arrived at *Lintz*, the Capital of the *Lower Austria*, not so considerable for its Bigness as Neatness, the whole Town being built of a white Free-stone, and the Market-place very spacious and handsome. The Castle lies upon a Hill, and is fortified after the modern Way. It has a Bridge also over the *Danube*. When *Solyman the Magnificent* besieged *Vienna*, this was the Rendezvous of the Imperial Army. It was besieged by 40,000 Peasants in *Ferdinand* II's Time; but relieved by *Pappenheim*. Somewhat below *Lintz*, the River *Draun*, which rises out of the *Gemunder Sea* (or *Lacus Felicis*) joins its Current with the *Danube*.

The 17th, we pass'd by *Embs*, or *Anisia*, situated upon the River *Anisus* or *Onasus*, which rising near the Frontiers of *Saltzburg*, and being augmented by the River *Saltza*, upon which stands *Maria Cell*, noted for Pilgrimages, divides the *Higher* and *Lower Austria*, and then falls into the *Danube*. Hereabouts stood the ancient *Lauriacum*, a *Roman* Garrison, where a great many *Roman* Coins and Antiquities are found. On the North Side of the *Danube* we saw a Seat of the Earl of *Leichtensteyn*, near the Village of *Greim*. Not far below this Village are two dangerous Passages in the *Danube*, called the *Strudel* and the *Wurbel*; the first is a Place where the River being forced among the Rocks, some under, some above Water, the Waves are broken, and render the Current rapid and troublesome, requiring a great deal of Skill to pass through the Ledges of the Rocks, especially when it is low Water; the second is a Kind of Whirlpool, where the Current being forcibly repel'd by a great Rock, turns round with much Violence. Hard by, on the Top of a craggy Rock, you see a large Cross, and at the Foot a Chapel dedicated to St. *Nicholas*, who being look'd upon as Patron and Protector of such as have pass'd safely this Way, a Boat comes thence to receive such Presents as the Passengers are willing to give. We took up our Lodgings this Night at *Ips*, on the South-side of the *Danube*; opposite to which is *Besenbeug* or *Usbium Ptolomæi*. Two *German* Leagues below *Ips* lies *Pechlarn*, believed by some to be the old *Arlape*, where the River *Erlaph* falls into the *Danube*. A Mile and a half lower you see *Melcke*, formerly the Residence of the Marquesses of *Austria*, which was thence removed, first to *Leopold*, and afterwards to *Vienna*. The City is built along the South-side of the River; the Monastery of the *Benedictines* is seated upon a high Hill; has very great Endowments, and many Monuments of great Personages, and among the rest the Tomb of St. *Colman*. We dined at *Steyn*, where is a stately Bridge over the *Danube*. Near to this lies *Crembs*, a walled Town, and on the opposite Side *Mautern*; not far from whence is the rich Monastery called *Ketwein*. A little beyond it the River *Traisn*, or *Tragisama*, comes from the South. Afterward we pass'd by the famous Town of St. *Pold*; and taking up our Quarters that Night at St. *Eldorff*, went the next Day by *Thuln*, *Stockerau*, and *Cloister Neuburg*, safely to *Vienna*.

15. *Vienna*, called *Wien* by the *Germans*, and *Beach* by the *Turks*, is the capital City of all *Austria*, situate in 43° 20', differing not much from the Latitude of *Paris*, the Seat of the Archdukes of *Austria* and the *German* Emperors. According to ancient Geographers, this City belonged to the *Upper Pannonia*; the Limits of *Pannonia* extending as far as *Kalemberg*, or *Mons Cetius*, about six Miles to the Westward of *Vienna*; beyond which all that lies more Westward, betwixt that Mountain and the River *Inne*, or *Oenus*, which falls into the *Danube* at *Passaw*, was anciently called *Noricum*.

Several of the *Roman* Emperors, and especially *Marcus Antoninus Philosophus*, have made themselves famous by their great Actions against the *Marcomanni* and *Quadi*; the last of which, after he had routed these Nations, fell sick at *Carnuntum* or *Petronel*, and died at *Vindobona* now *Vienna*, situate upon the South Shore of the *Danube*; which is the Reason, that at several Times, but especially in 1662, many *Roman* Antiquities have been found hereabouts; the last was a Kind of Coffin containing hard Earth and Bones, with a small Gold Coin, a Glass Urn in a Brass Case, an Iron Knife like those used anciently in Sacrifices; a little Roll of pure Gold, closed with a Golden Cover at both Ends, with an Inscription; which, according to *Lambecius*'s Opinion, was in old *Pannonian Characters*. Not far from the Monument itself, which was under the Foundation of a Wall near the old Palace, they found a Head in Brass, a *Patera*, Lamps, Lachrymatories, and other Vessels of the same Metal, and a Copper Coin of *Antoninus Caracalla*.

This City is not seated upon the Channel of the *Danube*, but only upon a Branch thereof, of which there are several that make divers small Islands. The River *Wien* (which has imparted its Name to the Place) passes by the East-part of the City, and below it falls into the

Danube: Its Floods often do considerable Mischief to the City, though at other Times it is so shallow and narrow, that one may step over it: It divides Part of the Suburbs from the Body of the City, the former are very spacious and full of fine Houses, Gardens, Walks, and other Conveniencies. The Body of the City is well fortified, being separated from the Suburbs by a fair *Esplanade*, descending in an open Ground for 300 Paces. Its Fortifications are after the modern Way, compos'd of ten Bastions to the Land-side, and a very deep Ditch, which though it be kept continually dry, for Fear the Water should spoil the Cellars, which are very deep here, yet they can let the *Danube* into it at Pleasure. It has two Bastions toward the Water, on the North-side of the Town. The Bastions are very large, the whole Fortification of a great Breadth, well faced with Brick, and edged with Free Stone. Besides, which it has an old inward Wall, built with the Ransome of our King *Richard* I. who was detain'd Prisoner there, in his Return from the *Holy War*.

The whole Circumference, Suburbs and all, takes up a great Tract of Ground; but the Fortifications of the City don't exceed three *English* Miles, but is exceeding populous, nothing being more delightful than to see *Turks*, *Tartars*, *Greeks*, *Transilvanians*, *Sclavonians*, *Hungarians*, *Croatians*, *Spaniards*, *Italians*, *French*, *Germans*, *Polanders*, all in their own Country Habits. It has six Gates, *viz.* 1. The *Stuben* Gate to the East. 2. The *Carinthian* Gate to the South. 3. The *Castle* Gate. 4. The *Scotch* Gate. 5. The *New Gate*. And, 6. The *Red Tower* Gate, to the Northward, leading to the Bridge over the *Danube*; besides which there is a Port by the Emperor's Palace, towards the Water-side: There is a certain Nunnery in the Town, call'd *Himmel Port*, or the *Gate of Heaven*. The five first of these Gates are vaulted through the Town-Wall, with convenient Draw-Bridges to pass the Ditch. The sixth is a Passage under a Tower, towards the Bridge of the *Danube:* For as that River runs through a low Country, it divides itself into seven small Channels, which are join'd by as many Bridges made of many thousand Trees laid close one to another. There is a very remarkable Bridge at *Vienna* call'd the *High Bridge*, made by the crossing of two Streets by equal Angles; but the Ground in one Street being equal in Height to the Tops of the Houses of the other, they have been forced to build a Bridge or Arch in the lowermost Street, to let the upper pass over it. For the rest, the Houses here are of Stone, for the most Part six Stories high, and flat-roof'd after the *Italian* Manner; the Streets are of a middle Size, neither broad nor narrow: Their Cellars are worth a curious Traveller's Observation; in some of them I found four Cellars one under another, well arched, with two Pair of Stairs to go into them. In some I observed an open Space in the Middle of each Roof, for the Reception of the Air, and from the lowest a *Tube*, to convey the Air into it out of the Street, much after the same Manner as they do in the Mines.

I can't here pass by the Encomium *Æneas Sylvius* gives of *Vienna*; viz. *That it has Palaces fit for Kings, and Churches which* Italy *may admire:* Which is much better verified now. For the Imperial Palace is a truly noble Structure, and excellently well furnish'd; it has two Courts, one very large, the other less, where the Emperor's Lodgings are. Over the Gate you see no other Inscription but the five Vowels in Capital Letters, *viz. A, E, I, O, U*; which some have interpreted thus: *Austriæ Est Imperare Orbi Universo*; though I am apt to imagine, that this is not the true Sense of these Letters. There is besides the two before-mentioned Courts, another small one, where are the Lodgings of the Pages; where I took Notice of a large rough *Jaspis* Stone, of about nine Foot Diameter, which lay unregarded upon the Ground, though a little Piece that was polished, shewed that it was full of beautiful yellow, red, black, and white Veins: It was a Present of the Archbishop of *Saltzburg*, in whose Territories are noble Quarries, and Stones of several Sorts. Next to this the Palace of the Count *de Draun*, and that of Count *Rotbal*, lately built; with several others, are very considerable. This City has also noble Churches, and rich Convents; as for Instance: Those of the *Carmelites*, of the *Franciscans*, of the *Benedictines*, and of St. *Nicholas*: In the Church of the last I saw the Tombs of Count *Strozzi* and Cardinal *Harrach*. The Convent of the *Dominicans* is a very fair Structure: The Church of the *Austin* Friars is very large, and has in the Middle a Chapel, the Model of which was taken from the *Holy House of Loretto*; the Top being adorn'd with many Colours taken from the *Turks* and *Tartars*; various of which were not square, but Escutcheon-wise, some full of Circles, with Half-moons within them.

The *Jesuits Colleges* are all very fair and spacious here; the Front of their *College*, which faces the Piazza, has a Statue, or *Column of Copper*, belonging to it, which stands in the Centre of the Market-place, resting upon a Pedestal of white Stone, with four Angels, Escutcheons, and the blessed Virgin on the Top: It has also divers Inscriptions, by which the Emperor dedicates *Austria* to her Patronage and Protection.

When I came into the *Scotch Convent*, it raised no small Curiosity in me to know how the *Scotch* became so considerable here, till I was inform'd, that *Vienna* had been many Ages ago a Receptacle of the *Scots*, in their Pilgrimages to *Jerusalem*; and that *Colman*, a Saint in high Veneration in those Parts, was not only a *Scotchman*, but also descended of the Blood Royal of *Scotland*, and barbarously murthered by the Peasants at *Stockeran*, four *German* Miles from *Vienna*; who hung his Body on a Tree, where it remained uncorrupted a Year and a half, and after many Miracles was buried at *Stockeran*, and from thence removed first to *Melk*, and afterwards into *Hungary*, where it was preserved for a long Time after at *Alba Regalis*, or *Stulweissenburg*. The Church of St. Peter is highly esteem'd for its Antiquity, being the oldest in the City, and built in the same Place where stood before the Altar dedicated to *Domitian*, called *Ara Flaviana*.

In the Cathedral of St. *Stephen* are many sumptuous Monuments of Princes, and other great Persons: It is a very noble Fabrick, but none of the highest, by Reason of the Paintings of the Glass Windows; it is covered only with Tiles of Wood, yet makes no ill Shew. But what is most worth Observation, is the Steeple and Spire, high, large, strong, and nobly built: It has on the Top, instead of a Weather-cock, a Cross under a Star and Half-moon, well gilded: This Star and Half-moon was, as they relate, put upon this Spire by Order of *Solyman the Magnificent*, who when he had besieged the City, offered to spare the Cathedral, provided they would set upon the Top the *Turkish* Arms, *viz.* the Half-moon and Star; which the Citizens comply'd with. This Spire has the largest Crockets I ever saw, being above a Yard long, and adorned with Foliage Work. The Steeple is accounted 465 Foot high: I went up half Way by 338 Steps; whence I could see the *Hamburger* Hill, near *Presburg*, and the Course of the *Danube* through a great Part of *Austria*.

In the Room where I was, they had wooden Hammers, which they make Use of from *Good-Friday* till *Easter-Sunday*, the Use of Bells being forbidden during the Time our Saviour was in the Grave. In the last Siege the Crescent on the Top of the Steeple was shot down, and has not been put up again there. Near one of the Doors of the Church is a Stone fix'd into the Wall, which they believe to be one of those wherewith St. *Stephen* was stoned to Death: It looks like a Pebble, and is very smooth, by the frequent Rubbing of the People, who touch it with their Fingers when they go to Church.

I was shewn another Stone, which they said, was one of those that kill'd St. *Stephen* in St. *Saturnine's* Church, at *Thoulouse* in *France*. Besides many Monuments of great Persons, which are in the Church of St. *Stephen*, there are also several Tombs of Men famous for their Learning, as of *Joh. Faber*, Bishop of *Vienna*; *Jo. Cuspinianus*, and *Sebastianus Tengnagelius*, the last of which, according to the Inscription, was versed in fifteen Languages.

The University of *Vienna* may also challenge the Preference before most others, in Respect of its Antiquity, the Number of Students, their Accommodations and Privileges. *Albertus* the Third is reputed the Founder, above

above 300 Years ago; who distinguish'd the Students into four several Divisions or Nations, each of which, besides the General Constitutions, had their peculiar Rules and Privileges; they were *Austrians*, Nations of the *Rhine*, *Hungarians*, and *Saxons*.

To the *Austrian* Division belonged those of *Friuli* and *Trent*, all *Italy*, and other Provinces beyond the Mountains. Under the Nations of the *Rhine* were comprehended the *Suevians*, *Alsatians*, *Franconians*, *Hessians*, and the other Provinces, *France*, *Spain*, *Navarre*, *Holland*, and *Brabant* To the third Class of the *Hungarians*, are joined the *Bohemians*, *Moravians*, *Sclavonians*, and all that use the *Sclavonian* Tongue, as also the *Germans*. To the Class of the *Saxon* Nation, belong the *Saxons*, *Westphalians*, *Thuringians*, *Misnians*, *Brandenburgers*, *Prussians*, *Livonians*, *Lusatians*, *Pomeranians*, with the *Ultramarine* Kingdoms of *England*, *Scotland*, *Ireland*, *Sweden*, *Norway* and *Denmark*.

As in these several Divisions all *Europe* is comprehended; so it must be confess'd, that there are in this University Students of many Nations, who sometimes, when any Differences arise among themselves, stand up each for their respective Divisions; but are sure to unite together, if any Contentions happen betwixt the Students and the Citizens, or Jews. As for their natural Philosophy, they have not yet attain'd to our new Way of explaining Things, by Corpuscular Motions, and Experimental Philosophy; though some of them were very inquisitive after our Royal Society, as well here as at *Altorff*; and I have been solicited even from *Cassovia* in Upper *Hungary*, to send the Transactions of our Society thither: A manifest Sign, that if they were once lead into the Path of our modern Philosophy, they would without all Question follow our Footsteps. For the rest, they are well versed here in Languages, History, and Antiquity.

I remember I was present here at a publick Anatomy-Lecture of a Woman, which lasted nineteen Days; perform'd by Dr. *Wolfstregel*, a learned Physician. I observed the *Pyramidal* Muscles to be very plain and large, and the *Uterus* of a Size larger than ordinary; the *Cartilago Ensiformis* was double, and the Lungs very black. The Motions of the Eye were very nicely shewn by an artificial one of Ivory, and another of Pastboard, contrived and made by himself; and after the Dissection of the Muscles of the *Pharynx*, *Larynx*, *Os Hyoides*, and the Tongue, he reduced them with an admirable Dexterity into their proper Places, to discover their natural Position. The Anatomy-Theatre was capable of holding a hundred Persons.

16. This University has, among other Privileges, the Power of Life and Death, in respect of their own Members. But what gives the greatest Lustre to this famous City is the Residence of the Emperor *Leopold*, born in 1638. His eldest Brother *Ferdinand*, King of the *Romans*, dying before his Father *Ferdinand* III. *Leopold* succeeded in the Empire, and married *Margareta* Infanta of *Spain*, the Daughter of *Philip* IV. He is the Darling of his People, and equally beloved both by the Soldiery and Clergy. He is of a grave, but graceful Aspect, and has the long Chin, and remarkable Lip of the Family of *Austria*. He is well versed in the *German*, *Italian*, *Spanish*, and *Latin* Languages; and as he takes Delight in Reading, sometimes for several Hours together, so he is always forward in countenancing learned Men. He also delights in Musick, and frequently composes himself; which makes all the Church-men, and others, encourage Musick and Musicians. The Emperor himself has excellent Musick, both Vocal and Instrumental, in his Palace, and some of his own Compositions are play'd in his private Chapel, where eight or ten Pages of the Emperor, Earls Sons, serve at the Altar, with white Torches in their Hands, whilst the Eunuchs are singing.

His Recreations abroad consist chiefly in Hunting, especially the wild Boar. The young Nobility formerly used to encounter a wild Boar, sometimes a single Person alone, but since the unfortunate Accident that happened to Count *Nicholas Serini*, who was kill'd by one of those Creatures, the Huntsmen are always at Hand, when the Boar is at a Bay, that the Emperor, or others there present, may the more safely kill it. There are great Numbers of these Creatures hereabouts, their Flesh being a common Dish at *Vienna*, and of a delicious Taste; for they feed upon Acorns, Beach-mast, and Chesnuts, and upon the Sprouts of Broom, Juniper, and other Shrubs, as also upon the Roots of Fern; they will sometimes leave the Forests, and range in the Corn-fields and Vineyards. It is the Huntsman's Business to keep a watchful Eye over them; and they are so skilful in that Game, that by the Tread of their Feet, and casting their hind Feet out of the Track of their Fore-feet, they will tell you, whether it be a wild Swine or tame Hog; nay, whether it be Male or Female, Young or Old, Lean or Fat, &c.

The Emperor, as he is a good Huntsman, so he takes a great Delight in Horses: He has a very fine Stable fill'd with manag'd Horses, brought from *Turkey*, *Tartary*, *Poland*, *Transylvania*, *Germany*, *Bohemia*, *Hungary*, and *Naples*. It was something surprizing to me, to find in an inland City such considerable Magazines of Naval Stores, as I found at *Vienna*: These are employ'd in the Fleet upon the *Danube* against the *Turks*; being a kind of Gallies, carrying great Guns, and a considerable Number of Soldiers, besides Seamen. They are laid up behind one of the Bastions of the City, and some of them are kept at *Raab* and *Comorra*.

The Imperial Court was at this Time composed of many wise Counsellors, great Generals, and refined Courtiers; such as, *Eusebius Wenceslaus*, Duke of *Sagan*, Prince *Lobkowitz*, Lord High Steward, chief Minister and Favourite of the Emperor, being the Person who discovered the late *Hungarian* Revolt, for which Count *Peter Serini*, and *Nadasti*, paid with their Heads. *Henry William* Count *Stahrenberg*, Marshal of the Court, *John Maximilian*, Count *Lamberg*, Lord Chamberlain, who has near a hundred Gentlemen of the Bed-Chamber under him, all Barons and Counts: They wear a Golden Key upon the Breast, as the Grooms of the Bed-Chamber wear one of Steel: Two of each attend every Night. *Gundaker*, Count *Dietrichstein*, Master of the Horse. Count *Zinzendorff*, chief Hunts-Master. The Count of *Aversberg*, chief Faulconer, who has twelve others under him. The Count *de Paar*, Post-master-General. *Leopold Wilhelm*, Marquis of *Baden*, Captain of a hundred *Hartshires*, who are a kind of a Horse-Guard of the Emperor's Body, arm'd with Pistols and Carabines, without the City; but within, the Foot carry Launces and Javelins with broad Points. *Francis Austin*, Count *Wallestein*, Captain of a hundred of the Emperor's Foot-Guard of his Body. Sixty Pages, most of them Counts and Barons. *Raymund* Count *de Montecuculi*, who has signaliz'd himself in *Poland*, *Hungary*, and *Germany*; the Emperor's General, President of the Council of War. Next to him was Count *Souches*, a Native of *Rochel*; and his Son Governor of *Leopolstadt*. Count *Lesly*, Nephew to Count *Lesly*, who was sent in the Quality of Ambassador to the Port from the Emperor, is also look'd upon as one of the best Commanders the Emperor has: Besides a great many other brave Officers, who have shewn their Valour upon a thousand Occasions; so that though the Emperor never takes the Field in Person, yet has he been very successful in his Wars, especially against the *Turks*. The Courts of both the Empresses are filled with Persons of great Worth. Among the Clergy, and Men of Learning (of which the Emperor is a great Lover,) the *Jesuits*, *Moelner*, and *Boccabella*, are the chiefest. And to sum up all, it is certain, that *Vienna* is the most likely Place for any Foreigner, whether Soldier or Scholar, to make his Fortune, provided he be of the *Roman Catholick* Religion.

17. It will perhaps be surprising to some, that upon the utmost Limits of the learned Part of *Europe*, the Emperor is Master of a Library, which both for the Number and Value of Books, gives Way to no other Library in *Europe*. The worst is, that the Receptacle is not suitable to so vast a Treasure; for though it is divided into eight spacious Rooms, in which the Shelves stand so close, that there is scarce an easy Passage left

betwixt

betwixt them, yet many Books lie upon the Ground. The Manuscripts have their peculiar Places, distinct from the printed Books, and are divided into six different Classes, *viz. Theological*, *Juridical*, *Medicinal*, *Philosophical*, *Historical*, and *Philological*. The Manuscripts of *Hebrew*, *Syriack*, *Arabick*, *Turkish*, *Armenian*, *Æthiopick*, and *Chinese* Books, are without Comparison the best Collection that is to be found.

The choicest Books of which this Library is composed, (which has been collecting ever since the Time of *Maximilian* I.) are: The famous Library of *Buda*, of *Matthias Corvinus*, Son of *Hunniades*. The choice Library of *Wolfgangus Lazius*; as also 3000 Books of *Johannes Sambucus*. *Augerius Busbequius* made a considerable Addition to the rest; and in his two *Turkey* Embassies, bought a great many choice *Greek* Manuscripts at *Constantinople*, which are mark'd thus with his own Hand, *Aug. de Busbeck. emit. Constantinopoli*. There was also a considerable Number added out of the Library of the learned *Johannes Cuspinianus*, the Emperor's Library-keeper: And the noted Libraries and Mathematical Instruments of *Tycho Brahe*, *Kepler*, and *Gassendus*, were purchased for it.

But the greatest Addition of all was made by that noble Library of Count *Fugger*, which consisting of 16,000 Volumes, was purchased by *Ferdinand* the Third. Besides which, the learned *Peter Lambecius*, the present Library-keeper, Historiographer, and Counsellor of the Emperor, has brought hither the choicest Books out of the Library of *Inspruck*; and himself is Master of a most excellent one of his own, which will in Time be added to the Imperial Library. I had it from his own Mouth, that there were at least 80,000 Volumes in this Library, which are encreased by the Accession of other Books, which are purchased, especially in the *Turkish* Dominions, where the Emperor keeping a constant Resident, no Opportunity is let slip to buy up any good *Greek* Manuscripts in their Convents. I remember myself, that when I was at *Larissa* in *Thessaly*, the Resident, Seignior *de Casa Nova*, was continually enquiring after *Greek* Books in their Monasteries, the present Emperor sparing no Cost to purchase them; and were it only for the Number of Books, it is certain, that by the Right the Emperor has of having two Books of whatever is printed in *Germany*, this Library might soon increase to a vast Number.

As *Lambecius* conferred on me a thousand Obligations, so he was so kind as to give me a Sight of all the rare Copies in this Library, among a vast Number of which, I took an Account of the following: A Letter in the *Chinese* and *Tartarian* Language, from the Emperor of *China*, to the present Emperor *Leopold*, weaved in a very fine Roll. Another Roll written in an unknown Character, but most resembling *Greek*. A Book in the *Runick* Language. A very fair Manuscript of *Ptolemy*, the Maps colour'd. A Copy of *Livy*, the most ancient Manuscript extant, a thousand Years old, in large Letters, without Distinction of Words or Sentences, brought hither from the *Inspruck* Library. A very fair Manuscript in *Greek* of *Dioscorides*, 1100 Years old, in large Characters, without Distinctions of Words or Accents; the Plants finely painted; with the Pictures of *Dioscorides*, *Galen*, and some other noted Physicians. Two Books of Geometrical Propositions demonstrated in the *Chinese* Language; whereof one with Pictures. An old *Greek* Manuscript in great Letters, without Distinction of Words or Accents. A *Greek* Manuscript 1300 Years old, of the Book of *Genesis*, without Stops or Accents. It contains forty-eight Draughts in Miniature, or Water-colours, relating to the Habits of the Ancients, to the Manner of their Feasting, their Postures at Meals, Attendance of Servants, and Musick. Among other Things, the Execution of *Pharaoh*'s Baker is worth Observation, his Head being thrust through a forked Piece of Wood, and his Hands tied behind him. A Book of Painting in Miniature, by *Albert Durer*; and a Sphere with a Globe within it, carved and painted by the same Hand. A Book of *Michael Angelo*; wherein besides many Rarities in Architecture, all the Paintin'gs and Designs of the *Belvedere* are seen in Miniature. A very fair Alchoran in *Arabick*, with the *Turkish* Explication interlined betwixt it. A Bible in the *Coptick* and *Persian* Languages. *Luther's* Bible, with many Notes, written by his own Hand. A fair *Greek* Manuscript of the *New Testament*, written with Golden Letters upon Purple 1500 Years ago. A Magical Glass of the Emperor *Rudolphus*. Sixteen thousand Pieces of ancient *Greek*, *Roman*, and *Gothick* Medals and Coins, in Gold, Silver, and Copper. They pretend to have two Copper Coins of the Emperor *Marcus Otho*. Being willing to add a few Drops to this Ocean, I presented some Coins, Intaglia's, and Inscriptions, not to be found in *Gruterus's* Great Work; which I met with in the remotest Part of the Emperor's Dominions; which being shew'd to his Imperial Majesty by Mr. *Lambecius*, he was so well pleased with them, that he not only permitted me the Use of what Books I desired, but also granted me a free Pass, in *Latin*, through the Empire, exempting my Goods from being searched; which is no small Conveniency, in a Country where a Traveller is to pass thro' so many different Jurisdictions.

After I had taken a full View of this Library, I thought I could not bestow my Time better than in visiting also the Repository or Collection of Rarities made by the Care of many succeeding Emperors; in viewing of which, I spent several Hours; but fully to set down all the rich and magnificent Curiosities I saw here, is much beyond the Compass of this Treatise, (the Catalogue which is kept of them taking up a large Volume in Folio) so I will content myself with mentioning only a few of the best out of a great many, from whence the Reader may be able to give a Judgment of the rest. The Whole is divided into fourteen Cases or Cupboards.

1. Contains many curious Vessels turn'd out of Ivory, Cups of Amber, Spoons, and other Vessels, of Mother of Pearl, fine Works of Coral, a Galley of Ivory, and two Cups, one turn'd by the present Emperor's own Hand, the other by *Ferdinand* III. Several Cups of the Rhinoceros's Horn. In the 2d, An Elephant with a Castle, and many other Rarities of Workmanship on his Back. Two fine Pillars all of Ivory, with *Basso relievo*, and other Varieties in Ivory. A Picture in Oil of *Ganymede*, by *Corregio*. In the 3d, An old Man's Head in Oil, by *Albert Durer*; vast Variety of Watches and Clockwork; a fine Centaur in Silver. The 4th, Also contains Watches and Clocks; a triumphant Chariot; a *Turk* of Quality with his Attendance; a Landskip and a Cupid, by *Corregio*. In the 5th, Are Variety of curious Works in Filegree, brought from *Spain* and the *Indies*; and a Bason of Agate finely wrought. The 6th, contains an excellent Collection of *Intaglia*, and old *Roman Stones*, of ineffimable Value for their Workmanship and Bigness. A large Agate, on which is wrought the Victory of *Augustus Cæsar* over the *Dalmatians* and *Pannonians*; it is five Inches long, and four broad, of a very high Value; besides several Heads and Figures cut in Onyx's, Shells, and Sardonyx's; and a Chain with the Heads of the whole Julian Family. In the 7th, Divers Pieces of Mother of Pearl, curiously wrought. The Head of *Maximilian* I. in Plaister-work, with a Lock of his own Hair, and the Twelve *Cæsars* Heads. Another Head, excellently well done in Oil, by *Hans van Ach*. In the 8th, a Vessel made of one Piece of Chrystal, of a Yard and a half high; an Urn; several Hands, with other Curious Chrystal Works. The 9th, Has a very noble Ewer and another noble Vessel; many curious Crosses, and other Varieties. The 10th, Contains five rich *Crowns*; the Imperial *Crown* adorned with precious Jewels, and a large blue Sapphire on the Top. A Model of the *Crown* wherewith the Emperors are crown'd, much exceeding in Value the Original. Several *Paragon Diamond*, weighing 17 ½ *Carats*, large Rubies. A Sceptre made of Unicorn's Horn, with precious Stone. A Locket made of very fine Diamonds. A most magnificent Sceptre, Globe, and Crown, valued at 200,000 Crowns. An Opal as big as one's Fist, as it came out of the Mine, with other very fine Opals, and a very large Emerald.

the 11th, A Golden Baſon, uſed at the Baptiſm of the *Auſtrian* Family. Divers Golden Sceptres, Scimeters, Knives, and other Preſents from the *Ottoman* Court. Three rich Dog-collars, ſent from *England*, with this Mark ɔCɔC. A great Piece of pure Gold, of the Bigneſs of one's Fiſt, as it came out of the Mine. Another Piece of Gold Ore, where you ſee the pure Gold ſhooting forth upon a white Stone; beſides divers other Baſons of Gold, and Veſſels of Coral. In the 12th, Great Store of Veſſels of *Jaſpis*, *Agate*, *Lapis Lazuli*, *Oriental Granates*, *Cups* of *Onyx* and *Sardonyx*, one very great one of an *Amethyſt*, and divers very large ones of *Lapis Nephriticus*. In the 13th, Are divers Flowers made out of precious Stones. A large high Veſſel of *Bohemian Topaz*. A *Cup* made of an *Hungarian* Diamond. A Piece of Ambergreaſe of the Bigneſs of a Man's Fiſt. A very fine *Jaſpis* Stone. A large *Agate* Stone on the Outſide, and a Bed of large *Amethyſts* naturally in it in the Middle, which is look'd upon as a great Rarity. In the 14th, Are many noble Chryſolytes, Jacinths, Oriental Granates, Beryls, and Aquamarines. A very rich Emerald, or a Cup of that Stone; three great ones having been already taken out, valued at 300000 Crowns. Great Numbers of Gold Veſſels, and rare Figures in Coral; *Turkiſh* Knives, Gauntlets, *&c.* fine Wax-works, large Bezoar-ſtones; a Golden Medal of the Emperor's Arms, worth 1000 *l.* Sterling, a Cup ſaid to be taken out of *Solomon*'s Temple; a moſt curious Baſon and Ewer of carved Ivory; King *Philip* II. of *Spain* in Diamond Armour, ſet in Gold; a curious Picture of an old Man courting a young Woman, with this Motto:

Arctum Annulum nè geſtato.

A very fine Crucifix of Pearl; the Buff-coat of *Guſtavus Adolphus* King of *Sweden*, in which he was kill'd near *Lutzen*; all the Goſpel written and painted; the Head of King *Charles* I. King of *England*, in Marble; Prieſts Garments ſet all over with Pearls; an ineſtimable Agate Diſh, betwixt three and four Spans Diameter, in which you ſee in natural Characters *XRISOS*. Unto which may be ſubjoin'd that moſt magnificent Chain of Pearl taken from Count *Teckley* in the late *Hungarian* War, as I have been informed ſince.

One Day I had the Curioſity to walk up the Hill which lies two *Engliſh* Miles from *Vienna*, from whence I had a full Proſpect of the City and Country, as far as to the Mountains of *Styria*, covered with Snow; and in my Return took a View of the Empreſs Dowager's Houſe without the Town, call'd *la Favorita*.

18. Two *Engliſh* Miles to the Eaſt of *Vienna* are the Gardens of *Rodolphus* II. which are ſomewhat ruinous now. They conſiſt of an inward and outward Garden, the inward being about 200 Paces ſquare, much of the ſame Bigneſs as the *Place Royal* at *Paris*. It has a Cloiſter ſupported by forty Pillars of white Stone on each Side; and is covered with Copper, as are alſo the Pavilions. In certain other Buildings they keep Lions, Tigers, and other wild Beaſts, which breed here. Some ſay that *Solyman* the Magnificent pitch'd his own Tent in this Place, when he beſieged *Vienna*.

At two or three Miles Diſtance from thence, is a Place called *Arnols*, whither many *Devotees* go on Pilgrimage, eſpecially in Lent, with heavy Croſſes on their Shoulders. Here you ſee a Houſe, the Model of which is taken after the Holy Sepulchre of *Jeruſalem*, with a very curious Copy of the Picture of our Saviour and the Virgin *Mary*, at full Length; the firſt is exactly ſix Foot high, the laſt two or three Fingers Breadth lower. They are done after the Original in St. *John de Lateran* at *Rome*. I ſaw one Day the Emperor and Empreſs go thither on Foot, the Road being very duſty, and were followed by the greateſt Part of the Court. Somewhat nearer to the City, is another Place call'd *Itzing*, likewiſe much celebrated for Devotion. In the Road from *Vienna* to it, the twelve Stations of the Croſs are marked out in the ſame Manner as is obſerved in the *Via Doloroſa*, near *Jeruſalem*, in Memory of our Saviour's going to the Mount *Calvary*. The Emperor has a very fine Park juſt by *Vienna*, with a Houſe of Pleaſure in it: I alſo took a View of *Luxenburg*, a Houſe of Retreat alſo belonging to the Emperor; it is an old Structure, not very large; there is alſo a Summer-Houſe, built in the Middle of a Pond, and an Octagon in the Marſh, from whence they let frequently fly at the wild Beaſts. Over the Emperor's Palace Gate you ſee a Rib and Jaw-bone of an extraordinary Size, which they told me were human Bones, but appear'd to me more like the Bones of an Elephant.

From this Place I took a Progreſs to *Mannerſdorff*, ſituated near the River *Leyta*; famous for the *Bath*, call'd the *wild Bath*, over the Spring of which is built a Church: The Water being only Luke-warm, they boil it, and ſo bath in Tubs: That being judg'd beſt, from what ſticks to the Sides of the Copper when it is a Boiling; it ſeems to be impregnated with *Sulphur*, *Saltpetre*, and *Chalk*: The Water leaves a *Turquois* Colour upon the Stones, and the Vapours, which condenſe and adhere to the Roof and Sides, give it a Tincture of Gold. The Phyſicians of *Vienna* have publiſh'd a Treatiſe in *High-Dutch* of this Bath.

From hence I went to the *Newſidler-Sea*, or *Lake*, which is three *German* Leagues broad, and ſeven long, abounding in Fiſh, and is encompaſs'd with a great Number of ſmall Towns and Villages. It has got its Name from *Newſiedle*, a Town ſituated on the North-ſide of it, with a Caſtle upon a Hill. Near this Place is a black Earth, of which they make *Saltpetre*. Afterwards I proceeded four *Engliſh* Miles up the *Danube*, to the famous Quarry of *Altenburg*. The Beds or Rows of the Stones don't lie horizontally, but elevated to the North, yet follow the Shape of the Hill in their Situation. I found here a Subſtance between a Clay and a Stone, call'd by them *Liverſtone*, upon many of which you ſee the Figures of Trees and Leaves, but not ſo plain as in thoſe of *Florence*.

I paſs'd by *Cloiſter Newburg*, a Town belonging to a rich Monaſtery of the ſame Name. Upon one of the Peaks of *Calenbergh*, before-mentioned, live certain *Hermites*, call'd *Camaldulenſes*, a very ſevere Order, living upon nothing but Herbs and Roots. Near their Cells they had paved the Ground with thoſe figured Stones. It being now near *December*, the Branches of the *Danube* were frozen over, and the Ground being covered with Snow, afforded good Paſtime for the Ladies, who at this Seaſon take their Recreations in handſome Sledges in ſeveral Shapes, *viz. Griffins*, *Tygers*, *Swans*, *Dolphins*, *Scallop Shells*, &c. In one of thoſe Machines the Lady is ſeated richly attired in Velvet, lined with rich Furs, adorned with Laces and Jewels, and Velvet Caps lined with Sables. The Sledge is drawn by one Horſe, adorn'd with Plumes, Ribbonds, and Bells; and as this Paſtime is commonly performed in the Night Time, the Footmen ride on Horſeback with Torches, the Gentlemen ſitting on the Sledge, behind the Lady, to guide the Horſe.

Chriſtmas they celebrate here much after the ſame Manner as in *Italy*. On *Chriſtmas-Day* the Emperor dines in publick. Upon St. *Stephen*'s Day he went to the Cathedral, where he kneeled upon the Altar, and kiſs'd the Plate whereon the *Hoſtia* had lain. On Twelfth-day they celebrated at Court the old Cuſtom of chooſing King and Queen, and the Lot falling upon Count *Leſlie* to be King, the Emperor laid the Cloth, and the Empreſs fill'd out the Wine. Not long before *Chriſtmas* I ſaw the Solemnity of the Marriage of Count *Serau*, with a natural Daughter of *Philip* IV. King of *Spain*, where I could not but be ſurprized at the Splendour in which the Ladies appear'd upon this Occaſion. Not long after I ſaw alſo a very pompous Funeral, the Corps of Count *Draun*, which was brought from *Italy*, being interr'd in the *Dominican* Church, and a very ſumptuous *Caſtrum Doloris* was raiſed, ſet round with a vaſt Number of Wax Torches and Candles.

During my Stay at *Vienna*, the Election for a King of *Poland* being at Hand, after the voluntary Abdication of King *Caſimir*, there paſſed Meſſengers daily through *Vienna*. The *Czar* of *Muſcovy*'s Son, the

Duke of *Newburg* and the Prince of *Lorrain* were Competitors for the Crown; but the *Poles* thought fit to pitch upon *Michael Wiſnowitski*, a Native of *Poland*, for their King. I ſaw alſo at the ſame Time at *Vienna*, the *Spaniſh* Ambaſſador *Don Balthaſar de la Cueva*; the Pope's Nuncio was *Carlo Caraffa*. Beſides which, the *Venetians* had their Ambaſſador at *Vienna*, who ſolicited Succours for *Candia*, which the *Turkiſh* Envoy oppoſed with all his Might. Much about the ſame Time came an Ambaſſador from the *Cham* of the *Crim Tartars*, named *Cha Gagi Aga*, who preſented the Emperor with ſeveral very fine *Tartarian* Horſes, in Return of which he was regaled by the Emperor with ſome Plate, a Silver Baſon and Ewer, and a very fine Watch for the *Cham*. They were luſty, ſtrong-limb'd Fellows, but very coarſe, their Habit long fur'd Veſts and Caps. They took a vaſt Quantity of Tobacco in very long Pipes.

19. Among the *Greeks*, who live and trade at *Vienna*, I was chiefly acquainted with three conſiderable Perſons; one was an Abbot, who had been forced to quit his Convent for Fear of the *Turks*; another, who called himſelf *Conſtantine Cantacuzenus*, being deſcended of the Royal Blood of the *Cantacuzeni*; the third was a *Greek* Prieſt, named *Jeremiah*, who having travelled in Queſt of a young Man, taken by an *Algerine*, and retaken by an *Engliſh* Ship, through *Italy*, *France*, *Germany*, the *Low Countries*, and *England*, had retained a moſt peculiar Kindneſs for the *Engliſh*, who, he ſaid, had treated him more courteouſly than any other Nation.

The Country about *Vienna* is ſo fertile in all Things, that People live here in great Plenty; and if any Scarcity ſhould happen, the *Danube* ſupplies them from remoter Parts. *Hungary*, *Italy*, and *Germany*, furniſh them with ſuch Varieties of Wine, that you may drink thirty ſeveral Sorts at any good Table in *Vienna*; neither are they deſtitute of good Beer. *Halſtadt* in *Auſtria* affords them Salt, from whence the Emperor draws a vaſt Revenue. Sheep and Oxen they have in great Plenty of their own, yet are they ſupplied with the laſt out of *Hungary* and the *Grand Seignior*'s Dominions. Wild Boar is a great Diſh with them, their Fat being as delicious here, as that of our Veniſon. Neither do they want Hares, Rabbets, Partridges, Pheaſants, a Fowl called in *Latin*, *Gallina Corylorum*, &c. The *Danube* furniſhes them with vaſt Plenty of Fiſh, ſuch as Carps, Trouts, Tenches, Pikes, Eels, Lampreys of all Sorts, white Fiſh, and large Creviſſes, beſides Fiſh not known to us. Here you meet with the *Scheiden*, the *Silurus Geſneri*, which exceeds the Pike, Salmon, nay, any of our River Fiſh in Bigneſs; but the biggeſt of all are the *Hauſons*, called *Huſones*, by *Johnſton*, being ſometimes twenty Foot long. Some will have this to be the Fiſh named *Anacetus* by *Ælian*, which he ſays is catch'd in the *Iſter*. I ſaw them buſy in fiſhing for them in the Iſle of *Schutz*, between *Presburgh* and *Comorea*, for they ſeldom come up hither, it being ſuppoſed that they come out of the *Euxine-ſea*. They are not unlike the Sturgeon in Taſte, and they eat them both freſh and pickled. It is full of Griſtles, having a hollow nervous Chord down the Back, which, when dried, they uſe inſtead of a Whip. When they fiſh for them, they blow a Horn or Trumpet. *Venice* furniſhes *Vienna* with Oyſters, Sturgeon, and other pickled Fiſh, with Red-Herrings, Oranges, Limons, and other Fruits. They are much diſpoſed to Jollity in this City; nothing more common than to ſee them dancing and fencing for Prizes on Holy-Days, and ſpending their Time in Merry-making, which made me wonder that they have not a Company of Players belonging to them.

Their Way of executing Criminals is commonly done by cutting off their Heads; though in Caſes of High Treaſon, they firſt cut off the Right Hand, and next the Executioner ſtrikes off the Head with one Fore-blow. I remember I ſaw one executed in this Manner; and no ſooner was the Head ſeparated from the Body, but a Man ran ſpeedily to catch the Blood, which guſhed out of the Neck, which he drank, and then ran as faſt as he could: They look upon this as a Remedy againſt the *Falling Sickneſs*. I had heard of ſomething like this in *Germany* before, and I well remember, that *Celſus* tells us, that in his Time, ſome epileptical Perſons uſed to drink the Blood of the Gladiators; yet moſt Phyſicians exclaimed againſt this Remedy, and I did not ſtay long enough here to learn the Effects of it.

At *Presburgh* they have an odd Way of Execution, (which is alſo in Uſe at *Metz*). They have an Engine framed in the Shape of a Maid, which the criminal Perſon is obliged to ſalute; but at the ſecond Salute, the embraces him, and cuts him through the Middle.

It muſt be confeſs'd, that the Winters are very ſharp here, but their Rigour is much mitigated by their ſleeping betwixt two Feather-beds, and the Stoves they make Uſe of to warm their Rooms, as well here as in moſt other Parts of *Germany* and the Northern Countries. The Citizens of *Vienna* are generally well clad, and wear Furs very much, and the Womens Bonnets, which they wear upon their Heads, are both lined and faced with ſome Fur or other. The Climate is very healthful, yet have they an epidemical Diſeaſe, called *Colica Auſtriaca*, among them, which is very difficult to be cured. In the Court and City they ſpeak very good *German*, but the Country People ſpeak ſomewhat thick, and have a different Tone, and divers odd Words. I ſaw a certain Trick, performed at *Vienna*, which at firſt Sight ſomewhat ſurpriſed me, *viz.* a middle ſiz'd Man laid upon his Back, had a heavy Anvil fix'd upon his Breaſt; upon which two luſty Fellows, with great Hammers, gave at leaſt a hundred Blows, till they had cut an Iron Horſe-ſhoe, about half an Inch thick, aſunder.

No other Religion but the *Roman Catholick* is permitted the publick Exerciſe of Worſhip here, the Proteſtants being obliged to go to Church as far as *Preſburgh*, forty Miles from hence; for which Reaſon a Coach goes thither every Day, beſides the Convenience of the Paſſage by the *Danube*; the Exerciſe of the Proteſtant Worſhip being ſtrictly forbid here ever ſince the Battle of *Prague*, the ſame being allowed before in the Church of the *Holy Ghoſt* at firſt, and afterwards at *Arnolds*, not above an *Engliſh* Mile from *Vienna*. In this City are Abundance of *Jews*, but theſe have their diſtinct Habitations on the other Side of the Water. They are, indeed, permitted to traffick in a certain Street in the Day-time, but muſt leave the City before Night. They have frequent Broils with the other Inhabitants, and more eſpecially with the Students. Whilſt I was there, theſe laſt aſſaulted the *Jews* Town, where divers were killed on both Sides; the Conſequence of which was, that many of the *Jews* were to be baniſh'd againſt a certain Day. The Empreſs being then with Child, they preſented her with a Silver Cradle; but as ſhe was their declared Enemy, ſhe would not accept of it, and it was chiefly by her Means that afterwards they were baniſh'd, not only out of *Vienna*, but alſo out of all *Auſtria*; for as they were uſeful on one Side, for the Sale or Exchange of many Things, and uſed to furniſh the Officers with Accoutrements and other Neceſſaries; ſo on the other Hand, they ſpoiled the Trade of the Citizens, and were accuſed of holding a ſecret Correſpondence with the *Turks*. The *Jewiſh* Phyſicians pretend to more than ordinary Skill in Urines, which makes the common People reſort to them, and to look upon their Predictions as Oracles.

20. Being now reſolved to take my Leave of *Vienna*, in order to my Journey for *Prague*, I took a Place in the Coach, which goes thither in ſix Days in the Summer, and eight in the Winter. We paſs'd over the great Bridge upon the *Danube* near the Chapel of St. *Bridget*. After we had paſs'd the River, we enter'd that Part of *Auſtria* which lies betwixt the *Danube* and the River *Theya*, and travel'd in Sight of *Cornenbergh*, ſeated near the Hill *Biſnebergh*, which lies oppoſite to *Calenbergh*. Hence we came to *Stockerau*, famous for the Death of St. *Colman*: It is ſeated at the Conflux of the River *Mial* and the *Danube*. From thence, by the Way of *Gunterſdorf* to *Koldorff*, which (though on the other Side of the River *Theya*) is reckoned the firſt Village of *Moravia*, and ſo farther to *Znaim*. It is obſervable,

ſervable, that in this Part of *Auſtria*, which extends along the North-ſide of the *Danube*, believed to be inhabited in former Ages by the *Marcomanni* and *Quadi*, there are not any Towns of Note; the *Romans* having had their Stations and Colonies on the South-ſide of that River. Yet is the Country well inhabited and full of Villages. I came in Sight of one of the chiefeſt Places call'd *Crembs* or *Cremona Auſtria*. *Znaim* is a good Place upon the River *Theya*; the common Boundary betwixt *Moravia* and *Auſtria*, which, joining its Waters at laſt with the River *Mark*, thereby opens itſelf a Paſſage into the *Danube*. This Town is the Fourth in Rank among thoſe of *Moravia*; *Olmutz*, *Brun* and *Iglaw*, being the other three.

We continued our Journey from hence over *Ulverſkirken*, *Paulitz*, and *Moravian Budweiſſe* to *Zimmaw*, and taking our Way through *Byrnitz*, came to *Iglaw*, upon the River *Iglaw*, a Place pleaſantly ſituate upon a Hill, on the Frontiers of *Bohemia*. Its Fortifications are very ſtrong, after the modern Way, eſpecially on one Side, and the Market-place is one of the largeſt I ever met with. *Moravia* is a very plentiful and pleaſant Country, being irrigated by divers Rivers, among which the *Mora* or *Marck* is the Chief; it riſes on the North-ſide, and paſſing through the whole Extent of the Country falls into the *Danube* near *Presburgh*. The other Rivers of Note are, the *Theya*, or *Theyſa*, the *Swarta*, the *Schwitta*, which run into the River *Marck*.

21. After we left *Iglaw*, we enter'd *Bohemia*, the firſt Place we came to being call'd *Stecken*; thence to *Teutchin Broda*, near the River *Saczua*, and ſo further through *Haberne* to *Janikaw*, famous for the Battle which was fought there, the 24th of *February*, 1643. betwixt the *Imperialiſts* and *Swedes*; the firſt had the better of it at the Beginning, but falling to plundering, were defeated by the *Swedes*. In this Town I happened to meet with a Gentleman, who lived at *Schacklitz*, not far from the *Riſgeberg*, or *Mountains of Giants*, ſituate near the Head Spring of the River *Albes* or *Elbe*; I was curious to enquire of him, what he knew concerning the pretended Spirit of *Ribenzhal*, which they ſay infects that Country, but I could get nothing from him that was ſatisfactory; all what he told me amounting to no more than that he verily believed there was ſuch a Spirit, but that he had not done any Harm theſe twelve Years laſt paſt. I have heard divers ſuch Reports among the Mountains and Mines of *Germany*. Thus they talk of Spirits in the Silver Mines of *Brunſwick*, and in the Tin-Mines of the *Slackenwalde* in *Bohemia*, but they talk of them only.

From *Janikaw* we continued our Journey to *Czaſlaw*, the chief City in the Circle of that Name. This is reputed the Burying-place of *Ziſca*, the famous *Bohemian*, General who forced the Emperor *Sigiſmund* to quit that Kingdom. From *Czaſlaw*, we came to *Guttenberg*, about twelve *Engliſh* Miles from *Prague*, a very conſiderable Town, near the River *Elbe*, and famous for the Silver Mines about it. There are in all about thirty of them, but as the Hills hereabouts are not very high, ſo the Mines are not ſo deep as thoſe in *Hungary*, and in ſome other Places of *Germany*; however ſome are almoſt ſeventy or eighty Fathoms, and have been wrought at theſe 700 Years. I went into one of them which was firſt digged, called the *Cutten-Hill*, (*Cutten* ſignifying a Man's Garment) which has got its Name as they ſay from a Monk, who found a Silver Tree there, which gave Occaſion for the Digging of this Mine, which is no more than nineteen Fathom deep: The chief Vein of the Ore, which is about a Foot broad, runneth South. It contains both Silver and Copper, of the firſt, a hundred Weight yields about an Ounce; of the laſt, eight, nine, ten, or more Ounces; though ſome Ore contains eight or nine Ounces of Silver in the hundred Weight. When they meet with a blue Earth in Digging, they are in Hopes of good Ore.

From hence we paſs'd through *Colline*, and ſo by the Way of *Bohemian Broda* (to diſtinguiſh it from the *Teutonick Broda*) came to *Prague*, the capital City, and formerly the Reſidence of the King's of *Bohemia*. I ſoon perceived, even at a Diſtance, that the Walls of this Town encloſed a larger Tract of Ground, than any in *Germany*, but conſiderable Abatements are to be made for the wide Spaces and Hills encompaſſed within them. It is ſituate upon the *Moldau*, a large rapid River, having its Source in the South Part of *Bohemia*, and, before it comes to *Prague*, being augmented by the Rivers *Sarſna* and *Watta*, and to the North of *Prague* by the River *Egra*, at laſt empties itſelf into the *Elbe*. This great Body is divided into three Cities, *viz.* the *Old*, the *New*, and the *Leſſer City*.

22. The *Old Town* is ſeated on the Eaſt-ſide of the *Moldau*, being the moſt populous Place of the three; and conſiderable for the Univerſity, frequented by a vaſt Number of Students, this being the only one of the whole Kingdom, though it is not comparable now to what it has been. If we may believe *Lewis du May*, there were, in 1409, when *John Huſs* was Rector, above 40,000 Students; and it is credibly reported among them, that when the Emperor *Charles* the IVth, would have retrenched ſome of their Privileges, 24,000 Students left the Town in one Week, and not long after 16,000 more. This Part of the Town has alſo ſeveral Colleges and Monaſteries, and among the reſt the *Jeſuits*, which is a very handſome one.

The *New Town* is of a very large Extent, encompaſſing the *Old Town*, together with the River, being divided from it by a Ditch, into which they can let the River. The *Iriſh* have a Convent of *Franciſcans* here, and the Jeſuits have likewiſe a noble College. They were then buſy in making ſome Baſtions, and a Citadel for the Defence of the Town, but they were not finiſh'd.

The *Leſſer Prague*, is ſeated on the Weſt Side of the *Moldau*. It is far beyond the *Old Town* in Pleaſantneſs and handſome Structures, being join'd to it by a very ſtrong Stone Bridge, of ſixteen great Arches, the whole Fabrick 1700 Foot long, and 35 broad, with two high Gates, under two large Towers at each End. Part of this Town is built upon a riſing Ground, on the Top of which ſtands *Hariſchin*, or *Upper Prague*, where the Emperor has a Summer-houſe, and a moſt magnificent Palace. In this Part of the City is alſo the Cathedral Church of St. *Veit*, containing many ancient Monuments. Moſt of the Houſes of the Nobility are alſo in this Part; among which the Garden and Palace of *Coloredo* excel for Neatneſs, but it is not very large. The Palace of Count *Wallenſtein*, afterwards Duke of *Friedland*, General of the Emperor *Ferdinand* II. his Armies, is a very ſtately Structure, built upon the Ruins of at leaſt 100 Houſes, which were pull'd down for that Purpoſe: The Hall is a very lofty and ſpacious Room, and the Garden exceeding beautiful, on one Side of which you ſee the Place where they uſed to manage his Horſes, with a noble Fiſh Pond near it: On the other Side you ſee the *Aviary*, beautified with Trees and a Garden; the Model being taken from the *Aviary* of Prince *Doria* at *Genoa*. But what is moſt ſurpriſing are the large Stables, where you ſee a Marble Pillar betwixt each Horſe; every Horſe having a Rack of Steel, and a Manger of Marble, fix'd in a Nich of the Wall: Over the Head of each Horſe you behold his Picture, as big as the Life, with his Name under it. Thus a Bay-Horſe was named *Monte d'Ore*, a Mare *Bella Donna*, but his beloved Horſe's Name was *Mas Querido*. The current Language of *Bohemia* is a Dialect of *Sclavonian*, though all the Perſons of Quality here, and not a few of the Inhabitants both in the City and Country, ſpeak very good *High Dutch*. The *Leſſer Prague* was ſurpriz'd by the *Swediſh* General *Koningſmark*, in the long *German* War, who carried off an incredible Booty.

A Part of *Prague* being inhabited by *Jews*, is thence call'd the *Jews-Town*. They are here in great Numbers, and deal chiefly in Jewels, and eſpecially in thoſe Stones that are found in the Mines of *Bohemia*. I bought ſome *Bohemian Topazes*, very well cut, of them, at the Rate of ſeven or eight Crowns a Stone.

John Huſs, and *Jerome* of *Prague*, who endeavour'd to bring about a Reformation in thoſe Parts 800 Years before *Luther*, are not as yet forgotten among the *Bohemians*, who keep Silver Medals to the Memory of theſe two great Men; upon which Account I cannot help mentioning, what *Æneas Sylvius*, afterwards Pope *Pius* II. ſays of them two, *viz. That* John *was more in Years and of greater Authority, but* Jerome *excelled in Eloquence and Learning; That they faced Death with unparallel'd Conſtancy, ſinging Hymns in the Midſt of the Flames.* He adds, *None of the old Philoſophers ſuffer'd any Kind of Death with ſo courageous a Temper, as theſe the Flames.*

As the ſame Author has made a Compariſon betwixt the City of *Florence* and *Prague*, I cannot forbear to give you my Obſervations upon this Head, which I made myſelf, both from the Top of the *Domo* at *Florence*, and from the Cathedral of St. *Veit*, on the Hill of the *Leſſer Town*. I found *Prague* to comprehend a much larger Compaſs, and to be more populous than *Florence*. The Streets of the firſt are much longer; and the Windows of the Palace being of very fine Glaſs, made a much better Show than the ragged Paper Windows of *Florence*. The River *Arno*, which paſſes through this laſt, bears not the leaſt Compariſon with the *Moldau* at *Prague*; and the great Stone Bridge over this River, bears a full Proportion to, if not exceeds, not only any one, but all the four Bridges of *Florence*. The Emperor's Palace alſo upon the Hill is a very noble Structure. On the other hand, it muſt be confeſs'd, that the Cathedral of *Florence*, built of black and white marble; the Chapel of St. *Lawrence*, and the Great Duke's Gallery and Rarities, exceed any Thing I ſaw at *Prague*. Upon the *White Hill* near *Prague* was, 1620. *November* the 8th, fought the famous Battle betwixt the Armies of the Emperor *Ferdinand* II. and *Frederick* Elector *Palatine*, in which the latter was routed.

23. The Winter coming on, I would not go by Water to *Hamburgh* by the *Moldau*, which near *Melnick* falls into the *Elbe*; ſo that being obliged to travel by Land, I left *Prague* and the *Moldau* to the Right, and paſs'd through *Zagethal*, *Welverne*, and *Budin*, to *Labaſitz* upon the *Elbe*. After having croſs'd the River *Egra*, (which ariſing near the City of the ſame Name, falls afterwards into the *Elbe*) I came by the Caſtle of *Kriegſtein*, ſeated upon a high Rock, thence to *Auſig*, a ſmall City, and ſo by the Way of *Nolndorff*, and over the Mount *Kninsberg* to the Frontiers of *Miſnia*; taking our Way through *Peterſwald*, *Hellendorff* and *Kiſibel*, near the laſt of which are Iron Mines and Works. Having ſpent nine Days by Coach, from *Inglaw*, on the Confines of *Moravia*, to this Place, not reckoning my Stay at *Prague*, which is computed to be 200 *Engliſh* Miles, the Ways being very bad in ſome Places, eſpecially in the Winter Seaſon.

As we were going toward *Dreſden*, I took a View of the *Bohemian* Rocks behind us, which reſembled, at a Diſtance, the Ruins of an old Wall; but could not be convinced of what moſt Geographers have told us of *Bohemia*, That it is encloſed in a great Foreſt, though it is not to be diſowned, but that both within the Country, and in ſome Parts near the Borders, there are conſiderable Woods, believed to be Part of the old *Sylvia Hercinia*, or *Hercinian Foreſt*. The *Bohemians* have been at all Times a ſtout and warlike Nation; and though the common People are ſomewhat rough, the Gentry are very obliging and polite. They abound in luſty and ſtrong Horſes, but ſince their unfortunate Revolt, they have loſt moſt of their Privileges, and many thouſand Families have quitted the Kingdom.

We continued our Journey through *Miſnia* to *Dreſden*, one of the moſt remarkable Places in all *Germany*, being the Reſidence of the Electors of *Saxony* upon the *Elbe*, over which is a ſtately Bridge, ſupported by ſeventeen Arches. The Fortifications of the City are very ſtrong, after the modern Way; the Baſtions faced with Stone, ſurrounded in ſome Places with a double Ditch. It has three Gates. The Things moſt worth Obſervation are, The *Italian* Garden in the Suburbs, the *Hunting-houſe* in the *Old Town* beyond the River, and the Electoral Palace, with the Houſe for Wild Beaſts, Stables, and *Arſenal*. The Hall in the Elector's Palace is very ſpacious, and chiefly remarkable for the many Draughts of Cities, Pictures of Giants, and the Habits of ſeveral Nations, very well done.

But what is moſt ſurpriſing is, the Collection of Rarities, divided into ſeveral Chambers. The firſt contains all Manner of Mechanical Inſtruments, made very artificially. In the other Chambers, theſe following are moſt worth Notice: A Tube-Glaſs four Ells long; divers artificial Works of Coral; Bowls and Cups made out of Mother of Pearl; Caſtles of Gold and Mother of Pearl; a Cup made of a Stone taken out of an Ox's Stomach, of a Foot long; a Stone as big as one's Fiſt, taken out of a Horſe, reſembling a *Bezoar-ſtone*; ſome very pure Ore out of the Mines of *Freiberg*; a natural Croſs of the ſame Ore; one hundred twenty one Heads carved on a Cherry-ſtone; a Chryſtal Cabinet, ſold by *Oliver Cromwell*; *Charles* II. of *England*, on Horſe-back, carved out of Iron; King *Charles* I. his Head; an Organ of Glaſs; ſeveral unpoliſh'd *Topazes*, ten Inches diameter; a Cup made of a *Topaz*; ſeveral Emeralds, an Inch in diameter, as they grow in the Rock.

Figures of Fiſh in Stones, the Stones dark colour'd, the Fiſh of a Gold Colour; two large fine Pieces of pure Gold Ore; a White Hart as big as a natural one, made of the Filings and Shavings of Harts-horn. Another Chamber contains all Manner of Mathematical Inſtruments, and a Library of Mathematical Books and Maps; an Unicorn's Horn, which they affirm to be of a Land Unicorn, becauſe it is neither wreathed nor hollow. The moſt remarkable Pictures, among a great Number, are, the Siege of *Jeruſalem*, by *Colier*, valued at a high Rate; two Nuns, by *Lucas van Leyden*; a Picture of Dr. *Luther*. Here is alſo a rowling Bullet, to demonſtrate a perpetual Motion.

Of Clock-works you ſee a vaſt Variety: A Cuckow ſinging, a Horſeman riding, a Ship under Sail, an old Woman walking, a *Centaur* running and ſhooting, and a Crab crawling or creeping upon a Table; all done by Clock-work, to the Amazement of ordinary Spectators. In the Stables, and Chambers thereunto belonging, you ſee a noble Stable full of Horſes, each Horſe eating out of a Rack of Iron, and Manger of Copper. Near them is a curious Fountain and Pond, ſurrounded with Balliſters, where the Horſes are watered; a long Walk arched, and painted with very fine Horſes; over which is a Gallery, with the Pictures of all the Dukes and Electors of *Saxony*, in their Electoral Robes and Military Habits; two Beds of Marble; a Horſeman of Silver, bringing a Cup of Wine in his Hand, moved by a Spring; a Pair of very fine Piſtols, with Stories of the *Old* and *New Teſtament* upon them; a Glaſs Gun; a Gun, which diſcharges forty Times without being charged again; a Lock without a Cock. Another Chamber has many rich Sleds and Accoutrements, made Uſe of in the Winter-time upon the Snow. A White Bear's Skin ſtuffed; Tigers and Lyons Skins; a *Coſſowares* Skin; very fine Armour for Men and Horſes; a Picture of a *Laplander*; a *Lapland Magick Drum*; a Chamber full of all Sorts of curious Hunting Tackle and Arms.

The *Arſenal* is a long Square, a Building containing near 400 Braſs Pieces of Ordnance; of Muſquets and other Arms a great Quantity; divers Silver Coats of Mail, *&c.* In the Hunting-houſe in the *Old Town* are maintained fifteen Bears; Fountains and Ponds are made here for the Conveniency of waſhing themſelves, in which the Bears much delight. Round the Pond you ſee high ragged Trees or Poſts ſet up, where the Bears climb up and down, and Scaffolds on the Top, where they ſun and dry themſelves after they have been ſporting in the Water. The Horn Gallery here is alſo worth taking Notice of; out of which you paſs through three Chambers, one painted with all the different Sorts of Hunting, the ſecond with Fowl, and the third with all Kinds of Wild Beaſts. In the Houſe where the Wild Beaſts are kept, was a *Marian*, a four legg'd Beaſt, which hangs on the Bows of Trees by the Tail. A

A wild Mountain Cat of an extraordinary Size; five young Bears, five old black Bears; the Feet, Head and Neck, longer than thoſe of the black, but not ſo thick; two Lions and ten Lioneſſes.

The *Italian Garden* and *Summer-houſe* in the Suburbs, contained two noble Obelisks, two beautiful Fountains, a Theatre and good Landſkips. They were built by two of the Elector's *Eunuchs*. It is not many Years ago ſince *Dreſden* has been made a City. The Revenues of the Elector of *Saxony* are very conſiderable, ariſing chiefly from his Impoſitions upon Commodities, Exciſes upon Beer and Silver Mines. The chief Church of *Dreſden* is very fair. They are reputed to ſpeak the beſt *High Dutch* here, and throughout all *Miſnia*, which is a pleaſant, fruitful and populous Country.

After I left *Dreſden*, my Curioſity led me to *Frieberg*, noted for many conſiderable Mines, which are within two *Engliſh* Miles of the Place. Among thoſe I took particular Notice of three; one call'd *the High Hill*, the deepeſt in thoſe Parts, being Seventy ſeven of theirs, or Two hundred and eight of our Fathoms deep, which Depth exceeded any of the Mines I ſaw in *Hungary*. The ſecond Mine I ſaw was call'd the *Prince of Heaven*, which not many Years ago, produced an Ore ſo rich, that an Hundred Pounds weight afforded an Hundred and thirty Marks of Silver, or Sixty five Pounds in the hundred; but it is a conſtant Obſervation among the Miners, that where the Veins are richeſt and pureſt, they are thinneſt, and generally not above the Breadth of two Inches. The Ore, as it generally runs, affords not one Ounce and a half of Silver in the Pound; and they work it, if it holds above half an Ounce, which may ſeem ſomewhat ſtrange to thoſe who know not, that even in the Silver Mines of *Peru* and *Chili*, they will work the Silver Ore, which affords not above four or five Ounces; and the rich Ore in the Mines of *Potoſi* does not commonly produce above ten or twelve Ounces of Silver; though this Hill alone, if we may credit *Alberto Alonſo*, has produced in Silver ſince it has been dug, betwixt four and five hundred Millions of Pieces of Eight. They have here ſeveral Ways of opening the Ore to prepare it for Melting; as, by Lead, and a kind of Silver Ore which holds Lead.

The Sulphur Ore alſo which is found here, after its Calcination, proves no ſmall Addition towards the melting of Metals; as likewiſe the *Schlich*, or pounded and waſhed Ore, and the *Schlaken*, being the Droſs, Sediment or Scum, taken out of the *Vortiegel* (*Pan*) which received the melted Minerals, let out into it at the Bottom of the melting Furnace. Their *Treibſhearth*, or *Furnace of Separating*, where the *Litharge* is driven, which I ſaw here, is more like that deſcribed in *Agricola*, than thoſe I ſaw in *Hungary*. Some of the Litharge is Green: They waſh the pureſt Ore, and ſuch as is mix'd with Stones or Spars; and they have this Peculiar, that before they melt the Ore in the Melting-Furnace, they burn the pounded and waſhed Ore on the *Roaſting Hearth*, as they term it. They make much Uſe of the *Virgula divina* or *Forked Hazel*, to find out the Silver Ore, or any other Treaſure. I never ſaw them uſe it in the Mines of *Hungary*, where I was, but I took particular Notice of the Manner how they uſe it here; yet as it is amply deſcribed in ſome Books, and is better ſeen than repreſented at a Diſtance, I will not enlarge further upon that Subject.

The third Mine I viſited was call'd the *Neckbreaker*, about eighty of our Fathoms deep: The Ore it produces is either Copper and Silver, or Silver and Lead, and ſometimes all three; but they work only for Silver. I found the Mines cold as far as the Air could penetrate, but otherwiſe warm enough. Where they are at the deepeſt, they are full of Damps; but that which troubles them moſt, is the Duſt, which ſettles upon the Lungs and Stomachs of the Miners. They have excellent Engines here to prevent the Inconveniencies ariſing from the Water. But I muſt not omit a rich Sulphur Ore, hard and ſtony, that with red Spots being deemed the beſt. This is melted in a peculiar Furnace, to ſeparate it from the Ore; ſome of which yields three Pound of Sulphur out of 100 Weight of Ore, which as it melts runs out of the Furnace into Water, or the Exhalations of the Ore are condenſed into Brimſtone, by the Coldneſs of the Surface of the Water placed to receive it. It is purified again, by melting it a ſecond Time. Some of this Brimſtone Ore holds Silver, ſome Copper, but in very ſmall Quantities. The Remnants, after Sulphur is ſeparated from the Ore, is reſerved for a double Uſe; either for the melting of Silver, or the making of *Vitriol*. In the firſt Caſe, a certain Proportion of it is caſt into the Melting-Furnace of the Silver, which, as the Miners term it, helps to make it Flux. In the making of *Vitriol* or *Copperas*, they take the Ore from which the Brimſtone has been ſeparated, and burn it over again, or let it continue to burn in the open Air, then putting it into a large Veſſel, pour as much Water upon it as is requiſite to imbibe the *Vitriol*; which Water being afterwards boiled to a certain Conſiſtency, is let out into Coolers, where the pureſt Part of the Vitriol adheres to Sticks ſet for that Purpoſe, the reſt ſetling on the Sides and at the Bottom. It is obſervable, that the Ore, after it is deprived of its Vitriol, has not the leaſt Virtue left in opening Metals, or rendring of them fluid.

24. The City of *Frieberg* itſelf is of a circular Figure, ſurrounded with ſtrong Walls; Its Streets are handſome, and ſo is the Market-place. The Elector's Palace is a very beautiful Structure; it has five Gates. But what exceeds all the reſt, is the Church of St. *Peter*, famous for the Monuments of many of the Ducal Family, among which, that of *Maurice*, Duke and Elector of *Saxony*, excels, being accounted the nobleſt in *Germany*, raiſed three Piles high of black Marble, with many fair Statues about it in Alabaſter, and white Marble, which is the Reaſon, that when this Town was ſurrender'd, *October* the 5th, 1632, to the Imperialiſts, the Elector of *Saxony* paid 80000 Crowns to ſave the Tombs of his Predeceſſors, and the Robes, Jewels, Rings and other Enſigns of Honour, that were buried with them.

There were certain Vaults and ſubterraneous Paſſages from the Mines into the City, which are ſaid to have been diſcover'd firſt 1189, ſince which time the Silver Mines at *Schneeberg*, *Annebergh* and *Joachims Dale*, have been found, *viz.* in 1526. After having taken a View of what I thought moſt curious in and about *Frieberg*, I travell'd by *Waltheim* and *Coldick* to *Leipſick*, ſeated upon the River *Elſter*, which having its Source in *Vogtland*, paſſes by this City, and afterwards falls into the River *Sala*.

It is a very rich Place, celebrated for its three Marts or Fairs every Year, when there is a great Reſort of Merchants from all Parts. The Houſes are generally ſtately Buildings, being for the moſt part ſix or ſeven Stories high. It has a Caſtle, but neither this nor the Town are well fortified. The Church of St. *Nicholas* has the Reputation of being within one of the fineſt *Lutheran* Churches in *Germany*.

This City is famous for three Battles fought near it in our Age; the *1ſt*, Between *Guſtavus Adolphus*, King of *Sweden*, and Count *Tilly*, the Imperial General, 1631, in which the laſt was totally routed. The *2d*, Some Years after, betwixt *Torſtenſon* the *Swediſh*, and Arch-duke *Leopold William*, the Imperial General. The *3d*, about a League and a half from hence, near *Lutzen*, fought between the ſame King of *Sweden*, and *Wallenſtein* Duke of *Friedland*, the Imperial General, in which the *Sweeds* were again victorious, notwithſtanding their King was ſlain before the Beginning of the Battle, as he was going to take a View of the Poſture of the Enemy. There is alſo a good Univerſity at *Leipſick*, erected there whilſt the Troubles continued in *Bohemia*, with the *Huſſites*, when 2000 *German* Scholars came hither at once from *Prague*.

From *Leipſick* I proſecuted my Journey to *Magdeburgh*, through a plain Country, betwixt the Rivers *Sala* and *Elbe*, through *Lansberg*, and near *Peterſdorff*, and ſo by

by the Way of *Kochten* (the Reſidence of the Prince of *Anhalt*) to *Caln*, ſituate upon the River *Sala*, not far before it falls into the *Elbe*. In this Neighbourhood is the famous Mountains, ſtiled the *Fichtelberg*, much celebrated for the Mines, Baths, and mineral Waters near it, and for four Rivers, running to the four different Quarters of the World, *viz.* The *Main* to the Weſt, the *Nab* or *Nabus* to the South, the *Æger* to the Eaſt, and the *Sala* to the North; which four Rivers afterwards join the three capital Rivers of *Germany*, the *Danube*, the *Rhine* and the *Elbe*.

Hence we paſs'd through *Saltz* (noted for its Salt-ſprings) to *Magdeburgh*, ſeated upon the River *Elbe*. This, which in former Ages was the Metropolitan City of *Germany*, but now under the Juriſdiction of the Elector of *Brandenburg*, is of a very large Circumference, but ſcarce half built, ſince it was deſtroyed by *Tilly* the Imperial General, who put 56000 Perſons there to the Sword. The Cathedral Church is a very fair Structure, built after the Model of our *Engliſh* Churches; by the Emperor *Otho* I. and his Empreſs *Editha*, the Daughter of our *Engliſh* King *Edmund*. Her Effigies in Stone ſtands ſtill in the Church, with the Repreſentation of eighteen Caſks of Gold by her, which ſhe gave thereto. The *Lutheran* Churches are very handſome here, and the Jeſuits very fine, as indeed they are in all other Places. In the Cathedral Church of St. *Maurice*, I ſaw the Statue of the five wiſe Virgins ſmiling, and the five fooliſh Virgins lamenting, which were not ill done. Among the reſt they ſhew'd ſeveral odd Relicks, *viz.* The Baſon in which Pilate waſh'd his Hands; and the Ladder whereon the Cock crow'd, after St. *Peter*'s Denial of our Saviour. Among the Ruins of the Cloiſter of the *Auſtin Friars*, are ſtill remaining *Luther*'s Chamber, his Bedſtead, and his Table. Upon the Door are certain *German* Verſes, which tranſlated into *Engliſh* are to this Purpoſe:

Great Luther *lodg'd within this little Room,*
While as a Monk *this* Cloiſter *was his* Home;
And we in Rev'rence of his Mem'ry keep
The Bedſtead upon which he us'd to ſleep.

At *Magdeburgh* I began to be ſenſible that I had left behind the true Purity of the *German* Language, for here you begin to hear another Dialect, generally called the *lower Saxon*, ſpoken in all the *North* of *Germany*, at *Hamburg*, *Lubeck*, and other Cities in thoſe Parts. However People of Faſhion converſe in *High Dutch*, and their Sermons are generally held, and Books written in the ſame Language. The City of *Magdeburgh* is highly celebrated in *Germany*, as having been the firſt where the moſt famous Turnaments were inſtituted in the Year 638, by the Emperor *Henry*, ſirnamed the *Fowler*. The Condition of theſe Turnaments or Exerciſes of *Chivalry* were, That none but of the ancient Nobility, no Baſtard, no Uſurper, no Perſon attainted of High-Treaſon, no Oppreſſor of Widows and Orphans, none born of Parents, whereof one was of ignoble Extraction, no Heretick or Murderer, Coward, or who had given Offence to Ladies in Word or Deed, ſhould be admitted into the Liſt, and not above one in a Family at a Time. Princes were to come attended with four Squires, Counts and Barons with three, a Knight with two, and a Gentleman with one. He that was deſirous to enter the Liſts, appear'd at the Preſident's Lodgings, where his Name and Quality being regiſtred in the Preſence of three *Heralds*, the Champion deliver'd unto them his Helmet and Sword, and after Confeſſion enter'd the Liſt, attended according to his Quality. Their Horſes were to be without Defect, their Furniture according to the Rules preſcribed, and the Saddles without any riſing behind or before. Having performed all Manner of Exerciſes, they expected the Sentence from the Judges, and he who obtained the Prize, received it from the Hand of ſome Lady, or from the Prince who gave it.

But after theſe Paſtimes had continued for ſome Ages, they were aboliſh'd upon very weighty Conſiderations, theſe Exerciſes having cauſed no ſmall Emulation among the Nobility, ſo that at the twenty third Turnament, held at *Darmſtadt*, 1473, this Animoſity roſe to ſuch a Height between the Gentlemen of *Franconia* and thoſe of *Heſſe*, that ſeventeen of the former and nine of the latter remained dead upon the Spot. The Winter now coming on apace, I haſtened my Journey to *Hamburg*, which I performed in the Stage-Coach in four Days, taking our Way through the Elector of *Brandenburgh* and the Dukes of *Lunenburgh*'s Territories. In this Road I took Notice of many ſmall Mounts of Earth, the ancient Funeral Monuments of Great Commanders; (which are alſo found in *England*) and ſometimes Rows of great Stones; and in one Place I ſaw three great maſſy Stones in the Middle, in a large ſquare, enclos'd by other large Stones, ſet up on End.

25. The City of *Hamburgh*, one of the greateſt, richeſt, and perhaps the moſt populous Cities of *Germany*, is ſeated in a Plain, being well fortified after the modern Way, yet are their Works not faced with Stone. But the Territories belonging to it are of no great Extent. It is divided into the *Old* and *New Town*; It has five Gates; the *Stone-Gate*, which leads to *Lubeck*; the *Dyke-Gate*; the *Graſs-Brook Gate*; the *Dome Gate*, and the *Ellern* or *Altena*, a Town belonging to the King of *Denmark*. Their Buildings are very handſome, with very grand Entrances, and ſpacious Halls. The Senate Houſe is a noble Structure, beautified with the Statues of the nine Worthies. The Exchange was then enlarging: It is celebrated for its fair Churches, and noble Steeples cover'd with Copper. The Church of St. *Catharine* has a noble Front, and round the Steeple you ſee a Crown well gilt. The Steeple of St. *Nicholas* is ſupported by great Globes. The other great Churches are, the *Dome* or *Cathedral* Church, St. *Peter*'s, St. *James*'s the Great and Leſs, St. *Michael*'s Church in the *New Town*, beſides ſeveral leſſer ones, as of St. *Gertrude*, St. *John*'s, St. *Mary Magdalen*, the *Holy Ghoſt*, the *Blue Coat Hoſpital Church*, and St. *George*'s in the Suburbs. The River or rather Lake call'd *Alſter*, paſſes through it into the *Elbe*, which is juſt beyond the Town, join'd by another ſmall River call'd the *Bilde*. The Tide paſſes daily twice through moſt of the great Streets, through Channels, though the City lies eighteen Leagues diſtant from the Mouth of the *Elbe*.

As it is excellently well ſituated for Commerce, ſo it abounds in Shipping; for beſides its Paſſage into the Ocean, it is but an eaſy Day's Journey from *Lubeck* on the *Baltick-Sea*, beſides, that by the River *Elbe*, they carry on their Commerce by Water with a great Part of *Germany*, even as far as *Bohemia*. The Conveniency of Trade drives many foreign Merchants thither, among which the *Engliſh Company* enjoys great Privileges; it being computed that they vend there about 100,000 Pounds worth of our Woollen Manufactory annually. I left *Hamburgh* the 10th of *December*, when embarking in an *Engliſh* Veſſel, we got that Day to *Stadt* upon the *Zwingh*, which near it falls into the *Elbe*. It belongs now to the King of *Sweden*; and here it was the *Engliſh* Merchants reſided for ſome Time, upon ſome Diſcontent with the *Hamburghers*.

11th, We paſs'd *Gluckſtadt*, ſeated upon the *Holſatian* Shoar, and belonging to the King of *Denmark*: We anchor'd that Night at the Mouth of the River *Oſe*, which riſing in the Dutchy of *Bremen*, falls into the *Elbe*, a Mile from *Brunſbuttel*, on the oppoſite Side of the *Holſatian* Shoar. 12th, We paſs'd *Cook*'s *Haven*, in Hopes to reach the Sea that Night, but being becalm'd at Three in the Afternoon, were forced to Anchor again, between *Thickſand* to the North, and *Newark* to the South, near a Light-Houſe. 13th, The ſtrong Wind forcing us back to *Cook*'s *Haven*, I embrac'd the Opportunity to go a-ſhore, and took a View of the Caſtle, which belongs to the City of *Hamburgh*. It is a ſquare Fort with a double Ditch, and at high Tide, ſome Veſſels come up to the Channel, which reaches up to the Fort, but at low Water it is dry. Both the Town and Caſtle are call'd *Reutzbuttel*, being not far from the *Lands-End*, and the Governor thereof is always one of the Senate. Within three Days after we

for

set Sail again with a brisk N. E. Wind for *England*, and scarce were we out of the Mouth of the *Elbe*, but we got Sight of a certain small Isle, belonging to the Duke of *Holstein Gottorp*, called the *Holy Land*, which as it is very high, so it is a safe Direction for Ships, especially those that come from Sea, without which they would be often at a Loss from the Lowness of the Shoar near that River's Mouth. This Island, which is very small, is reputed to have about 2000 Inhabitants, who live for the most Part upon Fishing, and by carrying Lobsters and other Sea-fish to *Hamburgh*, *London*, and *Queenborough*. We chose the main Sea that Night, but the next Day made nearer to the Shoar, and sail'd in Sight of *Ameland* and *Schelling*; and in the Evening discovered the Lights at the *Vly* and *Texel*. The next Day, having a fair Wind, we took down our Sails in the Evening, for Fear of coming too near the *English* Shoar in the Night-time, and next Morning discovered the *Northforeland*, came the same Day to an Anchor in *Margaret* Road, and came as safely ashoar on *Christmas* Day.

Now I must confess, that after I had taken so full a View of *Germany*, I found it quite different from the Conceptions I had formed of it myself. For to speak first of its Rivers, they are so noble and great, that they excel those of *Italy* and *France*, it being certain that the *Po*, the *Arno*, *Garigliano*, and other Rivers of *Italy*, bear not the least Proportion to them; and though *France* has four great Rivers, *viz.* The *Loire*, the *Seine*, the *Rhosne*, *Garonne*, as well as *Germany* has the *Danube*, the *Rhine*, the *Elbe*, and the *Weser*, yet has *France* none that can come in Comparison with the *Danube* and *Rhine*. 'Tis true, *France* has many fine Cities and Seaports, yet they do not come up in Number to those in *Germany*, and I much question, whether it has any Places that exceed *Hamburgh*, *Lubeck*, *Dantzick*, *Bremen*, &c. Besides which, the whole Country is full of populous Towns, great Villages, strong Castles, Seats of Persons of Quality, delicious Plants, Forests, and pleasant Woods. Nay, *Germany* affords even under Ground Mines of Gold, Silver, Copper, Iron, Tin, Lead, Quick-Silver, Antimony, Coal, Salt, Sulphur, Cadmia, *&c.* and is full of the best Artificers to work in them. Add to this the easy Conversation of the People, who are great Lovers of Strangers, and honest in their Dealings: The Women are generally well complexioned, of a sober Behaviour, faithful to their Husbands, and good House Wives.

Besides that, *Germany* affords an inexhaustible Stock of Men, the People being naturally fruitful, not exhausted by long Sea Voyages and Engagements; and by Colonies sent into far distant Countries; the only Consumption of Men being in the Wars; and if they have none at Home, they will seek for them Abroad, being generally inclined to martial Exploits; and their Persons of Quality are always averse to Trade. To conclude, when I consider the present Condition of *Germany*, their great and populous Cities, with the Strength of their Fortifications, the vast Number of their magnificent Structures, publick and private, and their civilized Manner of living in them, and compare all this with the Character *Tacitus* gives of the ancient *Germans*, That they lived poorly, scattered, without Towns or Villages, ignorant of Arts, and such like, I cannot but be pleased with the Expression of a certain learned Person, tho' long ago, upon this Subject, That if *Arioviſtus* and the other great Men of *Germany* of those Times, should rise out of their Graves, and take a full View of their Native Soil, they would fancy themselves to be in another World, and never acknowledge this for their own Country.

SECTION II.

A Description of the noble Kingdom of *Hungary*, in which its various Prerogatives and many Excellencies are pointed out; the Nature of the Country, its various and admirable Productions, the Disposition of the People, their Language, Manners and Customs are, from the Knowledge of the Writer, clearly and copiously set forth; interspersed with a Variety of Geographical, Historical, Physical, Political and Literary Remarks, upon various Subjects.

By the learned Dr. EDWARD BROWNE, President of the Royal College of Physicians.

1. *An Introduction, with some Account of the Author's Design in this Treatise. The Climate and Soil of* Hungary *described. The famous Rivers by which this Kingdom is watered.* 2. *Of the several Bridges that render this Country famous, particularly the admirable Bridge of* Esseck, *the intended Bridge of King* Sigismond, *and the Ruins of that built by the Emperor* Adrian. 3. *Of the Islands in, and Fleets upon the* Danube; *as also of the famous Lakes in* Hungary. 4. *Of the large Plains in this Country, and how they facilitate Travelling.* 5. *Of the vast Quantities of all Sorts of Fish, and of some Species peculiar to the* Danube. 6. *The prodigious Fertility of the Country described, and of the Excellency of its Wines, Bread, Beef,* &c. 7. *Of the Language of* Hungary, *and of the adjacent Provinces. The general Knowledge the People have of* Latin. *The State of Learning there.* 8. *An Account of the old* Hungarian *Crown, the vast Veneration the People have for it. The Martial Disposition even of their Ecclesiasticks. The Tomb and Epitaph of the* Roman *Poet* Ovid. 9. *The* Pyrrhic *Dance still understood and practised by the* Heydukes. *The State of* Hungary *at the Time of the Author's being there. Account of the Frontier towards the* Turks, *as it then stood.* 10. *Of the* Roman *Stations, Garrisons and Antiquities of this Country.* 11. *A curious Account of a prodigious Treasure of ancient* Greek *Medals found at* Deva, *with Remarks upon some* Roman *Medals that have been also found in this Country.* 12. *Of the Habits and Arms of the* Hungarians, *and the Reasons why they have been imitated by the neighbouring Nations.* 13. *A succinct Account of* Transilvania *by another Hand.*

1. AS we have already given an Account of the Author, we shall only observe, that having spent a great Deal of Time in visiting the different Parts of the Kingdom of *Hungary*, and in the Examination of the Curiosities it contains, Dr. *Browne* thought he could not do a more acceptable Service to his Countrymen, than by giving them a succinct View of the Result of these Examinations and Inquiries. It is a received Opinion, that the Air in this Country is very unwholsome, which is attributed to many Causes; first, the Flatness of the Country, for where there are no Mountains, there are seldom any Winds sufficient to cleanse and purify the Air. Secondly, the Soil being marshy and full of Minerals, the Vapours rising from thence are supposed to be tinged with Particles far from being Salutary to the human Body. Thirdly, the extream Heat in Summer, and the thick Mists and Fogs in Winter and in Autumn, contribute not a little to draw this evil Report upon the Climate. But after all, it is very certain, that the Natives of *Hungary* live many of them to a vast Age; and though it be true, that it was formerly stiled at *Vienna*, *Cœmeterium Germanorum*, that is, the Churchyard of the *Germans*, yet perhaps a candid Judge upon a fair Hearing, would be inclined to acquit the Air of *Hungary* of the Murder of the *Germans*, and advise a fresh Indictment against the Wines. The Truth of the Matter seems to be, that in this rich and plentiful Country, Strangers are apt to indulge themselves too much; and in that Case it must be owned, that the Climate is not very favourable, for without vigorous and constant Exercise, the Natives themselves would not be able to maintain such robust Constitutions as they are famed for, considering the Liberties they take in Eating and Drinking.

But except this Charge in Relation to the Air, there seems to be no Impeachment against the Excellency of this Country, which in Time past, and while under the Government of its Native Princes made as great a Figure as any in *Europe*; and its Inhabitants had the Honour to give the first Check to the Arms of the *Mahometans* on this Side, as the *French* did on the other, and prevented them thereby from over-running all *Europe*. Since it fell under the Dominion of the House of *Austria*, it has indeed made a less Figure, and grown more out of Knowledge as all Kingdoms do when they become Provinces; and to the same Cause it has been owing that the *Turks* have made themselves Masters of so great a Part of it, and that it has been so ruined and distracted by intestine Divisions and civil Wars, that for their Severity and Length, there are scarce the like to be met with in History. But these are casual Events common to other Countries as well as *Hungary*, and which cannot be reasonably urged as derogatory from or destructive of those high Perfections, which it enjoys from Nature, and which ought to render it as much the Object of Attention to Strangers, as any other Country upon the Globe. For if we were to enumerate the several Advantages that distinguish those Countries of the World that are most deservedly famous, we might venture to affirm, that almost all of them may be found here. Since if *Germany* boasts her fine Rivers, *Italy* her golden Fruits, *Sicily* her copious Harvests, *France* her generous Wines; in short, if the numerous Commodities of *Europe*, if the luxurious Plenty of *Asia*, if the various Curiosities of *Africa*, if the Silver of *Mexico*, and the Gold of *Peru*, are fit Objects of our Admiration, *Hungary* must claim it too; no Country is better watered, none more fertile, none more pleasant, none yields better Fruits, none produces richer Wines, none abounds more with Cattle, none, notwithstanding all these Riches above Ground, can boast a greater Wealth below. But to clear up all this, let us now enter a little into Particulars.

On the East-side it has that noble River *Tibiscus*, or the *Theysse*, rising at the Foot of the *Carpathian* Mountain, in the Country of *Maromorus*, and being increased by the Waters of the River *Mariscus*, or *Marisa*, and of several others, joins its Current with the *Danube* between *Waradin* St. *Peter*, and *Belgrade*. This River carries vast Quantities of Stone Salt from the Salt Mines of *Hungary* and *Transilvania*, and so by the *Danube* to all Places as far as *Presburgh*, (it being not permitted to be carried higher, that it may not obstruct the Sale of the *Austrian* Salt) a considerable Quantity of the same Salt being carried down the *Danube*, and so by the River *Morava* into *Servia*, and other Countries adjacent. On the West-side is the River *Rab* (*Arabo*) which has its Rise in *Styria*, and being in its Passage augmented by the Waters of the *Lauffniz*, *Pinca*, *Guncz*, and other Rivers, falls into the *Danube* near *Raab* or *Javarinum*. The late Defeat of the *Turks* at St. *Gothard* near this River, has rendered its Name famous to Posterity. Up on the South-side are two very considerable Rivers the *Dravus* or *Drave*, and the *Savus* or *Save*. The first has its Source in the Country of *Salizburgh*, (Part of the ancient *Noricum*) and after a Course of three hundred Miles through *Carinthia* and *Hungary*, discharges itself into the *Danube* near *Erdoed* or *Teutoburgum*. At its Entrance into *Hungary*, it is joined by the long River *Mur*; but a great Way before that, even near its Source, it is a considerable River. The *Save*, the second noble River on that Side, has its Spring in *Carinthia*, and being augmented by the Accession of many other Rivers, after a Course of three hundred Miles, joins with the *Danube* near *Belgrade*. It is a very beautiful Stream even at *Crainburgh* (*Carnodunum*) an handsome Town not far distant from the Head-spring; which is so considerably enlarged afterwards, that it contains several remarkable Islands, as that of *Metuberg*, on the West-side of *Sirmium*, and that of *Segseck* (*Segestica*) near *Zagabia*, whereupon was anciently built a strong Fortress, unto which the *Romans* used to carry their Provisions, and other Necessaries from *Aquileia*, and so by Land to *Nauportus*, for the Use of their Forces in these Provinces. Into the fertile Plains between these two Rivers, *viz.* the *Drave* and the *Save*, Solyman the *Magnificent* retired from before *Vienna*, and so further to *Belgrade*. On the North-side of *Hungary* are the Rivers rising from the *Carpathian* Hills, which are the Boundaries betwixt that Kingdom and *Poland*, *viz.* the River *Gran*, which falls into the *Danube* over-against *Gran* or *Strigonium*; the River *Vagus*, or *Wag*, which joins with the *Danube* near *Comorrah*: It is generally conceived to equal the *Po* in *Italy*: This I am sure of, that at *Frieſtadt* (above fifty Miles before it runs into the *Danube*) it is already a considerable Stream, and has a long Bridge over it; and another very near to its Source at *Trenschin*, a handsome Town, famous for thirty two Springs of hot and Mineral Waters. Besides these, that great and famous River the *Danube* passes through *Hungary*, not any one Province having so large a Share of this River, as this Kingdom: For taking this River from the City of *Ulm* in *Suabia*, (where it begins to be navigable) it passes by *Ingolstadt*, *Ratisbon*, *Straubing*, *Passau*, *Lintz*, and *Vienna*, unto *Presburgh*; from whence it continues its Course for at least three hundred Miles through *Hungary*, before it comes to *Belgrade*. Not to mention here its smoother Passage along the Shores of *Servia*, *Bulgaria*, *Wallachia*, and *Moldavia*, and its Division into many Mouths, by which, after it has received into its Channel above sixty great Rivers, and by a modest Computation, kept its Course for fifteen hundred Miles, it discharges into the *Euxine* or *Black Sea*; thence it is visible, that in respect of its different Parts, it might well be mentioned by a double Name by the Geographers, *viz.* by that of *Danubius*, and *Ister*. *Strabo* ascribes that Name unto it below its Cataract or Water-fall, near *Axiopolis*, in the Inferior *Mœsia* or *Bulgaria*; whereas *Appian*, and most modern Authors, begin it, at its Confluence with the *Save*, near *Belgrade*.

Besides these large Rivers, it has divers others, *Flumina non ignobiles*, as *Pliny* very justly stiles them, *viz.* the *Sarvizza*, or *Orpanus*, rising near *Esperies*, (*Vesperinum*) falls and passing by *Stulweissenburgh* (*Alba Regalis*) falls into the *Danube*. The River *Walpo*, or *Vulpanus*, which has its Rise near a Town of the same Name; we pass over it by *Walcovar*, and the River *Bosneth*, or *Bathus*, which empties itself into the *Save* not far from *Sirmium*.

2. Most of these great Rivers are covered with [illegible]

The Famous BRIDGE & FORTRESS of Eſseck over ỹ Drave on ỹ Borders of SCLAVONIA & lower HUNGARY.

A. The Bridge 8505 Paces in Length & 17 in Breadth. B. The Fortreſs of Eſseck. C. The Town. D. The Fort of Tarda for ỹ Defence of the Bridge. EEEEEE. Centinels forſguarding ỹ Bridge. FFF. Stairs to go on ỹ Morrſs. GG. The Morrſs.

An Hungarian. p. 763.

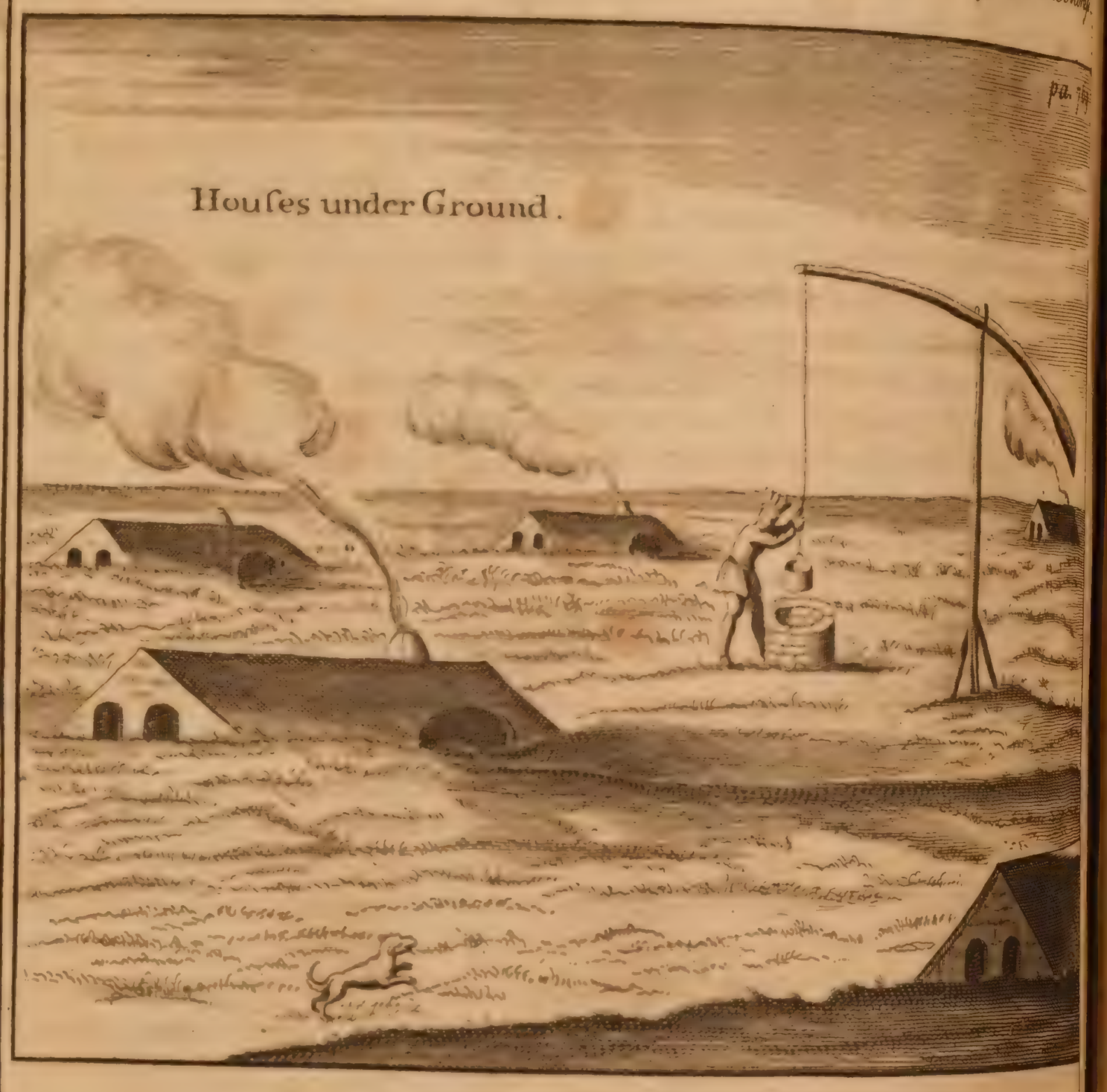

Houſes under Ground.

Triumphal Arch. p. 766.

A Moſque.

Lariſsa.

Peneus.

A Bulgarian Woman. p. 769.

Bridges. The Bridge of Boats over the *Danube*, betwixt *Strigonium* and *Barchan*, is the first upon this River after you come from *Vienna*. I saw also the Ruins of a Stone-bridge, upon the Shore of St. *Andrew*'s Island, by *Virovichitz*; but the *Turks* now-a-days neglect those Bridges, instead of which they make Use of Bridges of Boats, which they find more useful, and contrive so conveniently, that they may with Ease open a Passage for Vessels that come that Way. Such a Bridge of Boats is betwixt *Buda* and *Pest*, over the *Danube*, being above half a Mile long; and if *Sigismund* had lived to effect his Design of building a Stone Bridge in that Place, no Bridge in *Europe* could, in all Probability, have compared with it.

Colocza, formerly an Archbishop's See, has also a Bridge; and near *Walcovar* is another over the River *Walpo*. But the Bridge of *Esseck* (anciently *Mursa*) built partly over the *Drave*, and partly over the low marshy Grounds and Fens, justly challenges the Precedency before the rest. It is five Miles long, with Towers upon it at each Quarter of a Mile, being handsomely railed on both Sides, and sustained by large Piles of Wood, nine or ten in a Rank for each Arch. Count *Nicholas Serini* burnt that Part of it which was built over the *Drave* in the last *Turkish* War, instead of which, the *Turks* have laid a Bridge of Boats a little below the other, which I pass'd in 1669. Here it was the unfortunate King *Lewis* of *Hungary* engaged with the *Turks* under *Solyman*, which cost him his Life. In ancient Times there were likewise many Bridges over that Part of the *Danube*, known generally by the Name of *Ister*. *Darius* King of *Persia* made a Bridge of Boats over that Mouth of the *Ister* called *Ostium Sacrum*: And, according to *Nicephorus*, *Constantine* built a Stone-bridge over it; but that admirable Bridge built by the Emperor *Adrian*, (if we may give Credit to *Dion* the Historian) surpass'd all the rest. Some of its Ruins are to this Day to be seen near *Severin*, about twenty *Hungarian* Leagues from *Belgrade*. It consisted of twenty Piles of square Stone of one hundred Foot high, besides the Foundation of sixty Foot broad, the Distance betwixt each of them being one hundred and seventy Foot, and joined by Arches with this Inscription:

PROVIDENTIA AUG.
VERE PONTIFICIS VIRTUS ROMANA
QUID NON DOMAT? SUB JUGUM ECCE?
RAPITUR ET DANUBIUS.

And for an everlasting Memorial, many Coins were stamp'd in Silver with this Inscription, *DANUVIUS*.

3. Not any River, that I know of, has such large and well-peopled Islands as the *Danube*; as the Isle of St. *Andrew*'s, betwixt *Vicegrad* and *Vacia*: Another lies a little below *Buda*, against the West-side of which stands *Adom*, forty Miles long, and containing many Villages; another opposite to *Mohatz*, and another at the Confluence of the *Drave* and the *Danube*, and another new one near *Belgrade*, where forty Years ago there was not the least Footsteps of an Island to be seen: And if the River *Leyta* be the Boundary of *Austria*, the Isle of *Schutz* (*Insula Cituorum*,) excels all the others, being well-peopled, and full of good Villages, besides divers considerable Towns, such as *Comorrah*, *Samarien*, &c. Another Thing is observable in the *Danube*, that no River whatever, at such a Distance from its Mouth, can boast of such considerable Naval Engagements as this; the Emperor keeping his Gallies at *Vienna*, *Presburg*, and *Comorrah*; as the *Turks* do theirs at *Strigonium*, *Buda*, *Belgrade*, &c. It seems not a little surprising, when we read, that *Mahomet* at the Siege of *Belgrade*, appear'd upon the *Danube* with 200 Gallies, and other arm'd Vessels, which were so smartly engag'd by the Christian Fleet, that besides what were taken, the *Turks* were forc'd to set their own Vessels on Fire, to prevent their falling into the Hands of the Enemy. The Christians had a Fleet of twenty four Gallies, and eighty other arm'd Vessels, besides Tenders and Ships of Burthen, at the Siege of *Buda*: And when *Solyman the Magnificent* lay before *Vienna*, the Imperial Admiral, *Wolfgang Hodder*, did a signal Piece of Service with his Vessels; for coming out of *Presburg*, he sunk the *Turkish* Vessels, which carried the heavy Cannon, intended for the Battering the Walls. *Hungary* is also furnish'd with several considerable Lakes, as the Lake *Balaton*, or *Platsee*, as they call it, (the *Volcæa* of the Ancients) extending a great Length between *Esperies* and the River *Dreve*, being guarded with several Forts, which have proved of great Use against the Incursions of the *Turks*. The *Newsidler*-Sea, being seven *German* Leagues long, and three broad, having borrow'd its Name from the adjacent Town of *Newsidel*, a handsome Place, situate upon a Hill, with a small square Castle. This is the same mentioned by *Pliny*, under the Name of *Peiso*; and the modern *Hungarians* call it *Terteu*, lying just half Way betwixt *Vienna* and *Sabaria*.

4. The vast Plain of *Pampus*, in *Paraguay*, in *America*, is famous for its Extent, being 2000 Miles long; I remember that famous Sea-Captain, Mr. afterwards Sir *John Narborough*, told me, that there is all low Land from the *Plate* River, to the Middle of the Streights of *Magellan*. The great Plains of *Muscovy* and *Poland*, are also famous throughout *Europe*; however, these are intermix'd with Trees, and sometimes whole Woods, whereas the Plains of *Hungary* are clear and open; and, if compared with our *English* Plains, as of *Salisbury*, *Lincoln*, and *Newmarket*, exceed them as far as a full-grown Man does a Child; such are the Plains of *Austria* from *Vienna* to Mount *Simmaren*, upon the Frontiers of *Styria*. I myself travelled from *Vienna* to *Belgrade*, through one continued Plain, for 400 Miles, without any Eminencies, except one inconsiderable Wood near *Bacna* and *Shilberg*, beyond *Dotis*: And this Plain taken from its first Beginning, *viz.* at Mount *Kalenburgh*, (*Cetius*,) two *German* Leagues Eastward from *Vienna*, and so beyond *Belgrade*, along the North-side of the *Danube*, to the very Frontiers of *Wallachia*, exceeds by much that renowned Passage from *Lahor* to *Agra* in the *Indies*. It is true, *Upper Hungary* has Abundance of Woods and Hills, yet are these intermingled with large Plains. The Levelness of *Hungary* proves a considerable Conveniency for Travellers, who are carried in open Chariots, carrying two Men besides the Driver, drawn by two or three, and sometimes four Horses a-breast. *Hungary* has more large Cities upon the *Danube* than any other Province; for among the ten considerable Cities which are seated from *Ulm* unto *Belgrade*, four, and those very large ones, belong to *Hungary*, viz. *Presburg*, *Strigonium* or *Gran*, *Buda*, and *Belgrade*; unto which if you add *Pest*, it makes up the Fifth.

5. All the Rivers and Lakes of this Country furnish them with vast Quantities of Fish: The River *Theisse* is so famous for its Plenty of Fish, that they have a common Saying, *That one Part in three consists of Fish.* And the *Budziack*, which falls into the *Theysse* near *Tockay*, is so full of Fish, that the Country People say, *It smells of Fish*; being to be understood of the dry Summer Season, when its Waters are very low; though (as I was credibly inform'd by a certain Officer) it is thirty Fathoms broad, and 8 ½ deep; but being of this Figure V, he told me, it could not be well fish'd with Nets. The *Danube* also affords a plentiful Share of Fishes, as *Trouts*, *Perches*, *Carps*, the largest and finest I ever met with; and besides many others, a certain Fish call'd *Coppen*, or *Capito*; a *Biscurne*, a kind of *Lamprey*, a *Grundel*, or spotted kind of *Cobites*, with six Beards, two short, and four longer; another Fish, exceeding in Bigness a Pike, call'd *Scheyden*, the *Silurus* of *Gesner*, and at certain Seasons great Numbers of *Husones*, call'd by them *Hausons*, which are sometimes twenty Foot long, a delicious Fish, not unlike a *Sturgeon*. There are set Fishing-places, and peculiar Store-Houses for that Use upon this River, the highest thereof is above *Comorrah*, in the Isle of *Schutz*; but the greatest Plenty of Fish is near *Kilia* in *Wallachia*, where they take and salt many Sorts of Fish coming out of the *Euxine* Sea, and send them into the adjacent Countries. These Rivers afford also great

Plenty of Water-Fowl in the Winter, and among the reſt *Pelicans*, but I never ſaw any Swans upon the *Danube*.

6. The Land here affords the like Plenty of Proviſions of all Sorts, but eſpecially of Bread and Wine, their Bread being as good as any in *Europe*, made light by kneading for a conſiderable Time; and that ſo cheap, that you may buy as much here for Two-pence, as we generally do for Twelve-pence in *England*; the ſame being to be met with in the *Turkiſh* Dominions in theſe Parts. Their Grapes are both large, and of a luſcious Flavour, among which thoſe of *Virovichitz*, near *Vacia*, excel the reſt; their Vines are very noble, witneſs thoſe of *Tockay*, which are in great Requeſt; and the pleaſant and rich Wines of *Sirmia*, in the Southern Parts of *Hungary*; the Vines of this Province having been planted firſt by the Emperor *Probus*, near Mount *Almus*, or *Arpataro*. At *Vienna* are no leſs than thirty Sorts of Wines to be ſold. Neither are the *Hungarians* at all negligent in improving their Grounds by Husbandry. I remember that in *February* I ſaw every Night great Fires in the Country, occaſioned by the Burning of the Stubble and old Graſs, which rendred the Ground more fertile againſt the next Seaſon. Inſtead of our Barns, or Hay, and Cornſtacks, they uſe deep and ſpacious Caves under Ground, whither they retire alſo with their Families, in Caſe of a ſudden Inroad from the *Turks* or *Tartars*. They have vaſt Plenty of Hares and Deer, as alſo of all Sorts of Poultry, Partridges, Pheaſants, *&c.* vaſt Store of Sheep, having in ſome Places long ſpiral Horns, and long curl'd Wool; of Oxen ſuch prodigious Numbers, that, according to a well grounded Computation, they ſend to *Germany*, *Italy*, and other Parts, above 100,000 yearly. They have alſo good Store of Bouffles, which are very uſeful to them, eſpecially in ploughing ſome ſtiff Grounds. Neither do they want Horſes, ſome of which are pretty large, but generally ſmall, though exceeding ſwift; I ſaw above 1000 of them belonging to the Village of *Lower Sene*, or *Senia*, near *Comorrah*.

7. Their Language is peculiar to themſelves; I heard a Miniſter praying and preaching in a Church at *Bitchka*, and though he that was with me was very well vers'd in the *Sclavonian*, *German*, *Turkiſh*, Vulgar *Greek* and *Italian*, yet could he not find the leaſt Affinity in it, with any of theſe beforemention'd Languages. The ſame we obſerv'd in the *Albanian* Language, in the Northern Part of *Epirus*, and Weſt of *Macedonia*, where indeed the *Sclavonian* is uſed by ſome, but their own Language in common Converſation among themſelves, could not be underſtood by the beſt Linguiſts, both *Chriſtians* and *Turks*, that travel'd along with us. Thus, in ſome Parts of *Hungary*, the *Sclavonian* is much in Uſe; I remember that at *Frieſtadt* (call'd *Colgotz* by the *Hungarians*) I heard them preach in *Sclavonian* in the Church of the Town, but the *Franciſcans* preach'd in *Hungarian*. This Remoteneſs of their Language from others, makes them much addicted to foreign Languages, eſpecially the *Latin*, which moſt of the Gentry and Soldiery ſpeak fluently enough, and there is ſcarce a Coachman, or Footman, but what underſtands as much of it as will ſerve to make him underſtood; this makes the *Latin* Tongue very uſeful through all *Hungary* and *Tranſilvania*; but beyond *Belgrade* the *Sclavonian* is the univerſal Language; it being certain that you may travel with the *German* and *Sclavonian* from *Hamburgh* to the Frontiers of *Tartary* and *Conſtantinople* itſelf; the *Sclavonian* being generally ſpoken in *Servia*, *Bulgaria*, *Romania*, and Part of *Macedonia*, beſides in many other Parts; ſo that a Man may make Shift to paſs with this Language from the *Adriatick* Shore in *Dalmatia*, unto the *Tartarian Ocean*. It is ſcarce to be ſuppos'd, that in a Country ſo near unto, and ſo much expoſed to the Violences of a barbarous Neighbour, I mean the *Turks*, there ſhould be any Seminaries of Learning, there being no Univerſity in thoſe Parts beyond *Vienna*; and though of old they have had many learned Men, yet theſe had their Education in Foreign Parts as had of old St. *Jerom*, and St. *Martin*; and thoſe, Perſons of Quality in *Hungary*, who intend to breed up their Children to Learning, ſend them now-a-days to *Vienna*, *Breſlau*, *Prague*, and ſome other Univerſities in *Germany*. At preſent there is a *Gymnaſium*, or ſmall Univerſity at *Schemnitz*. The *Hungarians* boaſt however of their once ſo famous Library of *Buda*, founded by their King *Matthias Corvinus*, the Son of *Hunniades*, about 200 Years ago, conſiſting of ſeveral Thouſands of Books, and among them many *Greek* and *Latin* MSS. not to be purchaſed; Part of it was carried off into *Turkey*, after *Solyman* had ſurprized that City, and the choiceſt thereof procured afterwards for the Imperial Library at *Vienna*, when *Cuſpinianus* was Keeper thereof; many of theſe Books being mark'd with the Arms of *Corvinus*, viz. *a Crow bearing a golden Ring in his Beak*; theſe, with the ſucceeding Additions of *Buſbequius*, *Wolfgangus Lazius*, *Fugger*, &c. together with the choiceſt Manuſcripts brought thither by *Petrus Lambecius*, the preſent Library-Keeper, from the *Auſtrian Library* near *Inſpruck*, are Part of the 80,000 Volumes mentioned in the Imperial Library; of which I had the Favour not only to ſee the rareſt Manuſcripts, and other Rarities, but alſo to have ſeveral of the beſt Books to my Lodgings; and at my coming away, the ſame learned Perſon preſented me with a Catalogue of ſome hundreds of *Alchemical* Manuſcripts, with an Offer to have any of them brought to *England*, or to be tranſcribed at *Vienna*. There were lately about 400 Books (the Remnants of the *Corvinian* Library) left at *Buda*, but careleſly kept by the *Turks*, and were conſumed in the great Fire that happen'd there, in 1669.

8. The *Hungarians* have a moſt profound Veneration for their Crown, which, they tell you, was ſent to their King *Stephen* by Pope *Benedict* VIII. being admoniſh'd by an *Angelical Apparition* to ſend it to *Stephen*, and not to *Miſca* the then King of *Poland*, his Competitor: Hence it is, that they have always been ſo careful to preſerve it, as thinking the Fate of the Kingdom to depend on the Poſſeſſion or Loſs of it. Formerly it was kept in the Caſtle of *Vicegrad*, but at preſent in that of *Preſburg*. This Crown has alſo a moſt peculiar Figure, being a very low Crown, with a Croſs upon it, encloſed with four Turnings up like Leaves, one whereof is as large as two of the others. As it is a hard Matter to get Sight of the Original, ſo I was forced to be contented with the Sight of the Model thereof, in the Treaſury of the *German* Emperor *Leopold*, exactly made after the Faſhion of the *Hungarian* Crown of Gold, and beſet richly with precious Stones, perhaps richer than the Original. Though the *Hungarians* want neither Inclination to or Abilities for Learning, yet have they generally been moſt addicted to Martial Exploits, even to the Clergy, witneſs that unfortunate Battle of their King *Lewis* near *Mohatz*, in which ſix Biſhops were ſlain with that Monarch. Some are of Opinion, that the famous Poet *Ovid* being recall'd from his Baniſhment at *Tomos*, near the *Euxine* Sea, died at *Sabaria* in *Hungary*, in his Return Home; where they ſay, his Tomb was found, with this Epitaph made by himſelf:

Hic ſitus eſt vates quem Divi Cæſaris ira,
Auguſti Patria cedere juſſit humo.
Sæpe miſer voluit patriis ſuccumbere terris,
Sed fruſtra, hunc illi fata dedere locum.

9. In *Hungary* I alſo firſt obſerved the *Pyrrhical Saltation*, or warlike Way of Dancing, which the *Heydukes* perform by Dancing with naked Swords in their Hands, advancing, brandiſhing, and claſhing the ſame, turning, winding, elevating, and depreſſing their Bodies with ſingular Activity, ſinging at the ſame time to their Meaſures, after the Manner of the *Greeks*.

The great Deeds of *Attila*, King of this Country, and his numerous Armies, together with that memorable Battle fought againſt the *Roman* General *Aëtius* (who was a *Myſian* or *Servian* by Birth) in which 200,000 were ſlain, is ſufficiently famous in ancient Hiſtories; and how far they extended afterwards their Conqueſts over their Neighbours, is teſtified by the Banners carried at the Coronation of their Kings, viz. that of *Hungary*, *Dalmatia*, *Croatia*, *Sclavonia*, *Galiſia*, *Rama*, *Servia*, *Bulgaria*, *Boſnia*, and *Ludomiria*; and it muſt be confeſs'd, to the everlaſting Honour of the *Hungarians*,

that of all other Nations they have put the longeſt Stop to the victorious Arms of the *Turks*; and had it not been for their inteſtine Diviſions, which the *Turks* have known very well how to improve to their Advantage, it is more than probable the *Ottomans* would never have been able to penetrate ſo deep into this Country as they have done; notwithſtanding which, a very conſiderable Part thereof remains to this Day under the Emperor's Juriſdiction as King of *Hungary*, *viz.* almoſt all *Upper Hungary*, from *Presburgh* unto *Tockay* and *Zathmar*; and in the *Lower Hungary* there are ſtill in the Poſſeſſion of the Chriſtians, (beſides divers other Places of Note) the three ſtrong Bulwarks of Chriſtendom, *viz. Raab*, *Comorrah*, and *Leopoldſtadt*, of which I took a full View, the laſt being erected ſince the Loſs of *Newhauſel*, and fortified after the ſame Manner. It is ſeated on the Weſt-ſide of the River *Waag* oppoſite to *Frieſtadt*; its Fortifications, which were begun in 1665, conſiſt of ſix regular Baſtions and Ravelins, and were not quite finiſhed in 1669, when I was there.

10. Theſe Quarters are famous in ancient Hiſtories for the Preſence, Birth, Death, and great Actions of many *Roman* Emperors; not to ſpeak here of *Trajan*, *Caracalla*, *Galienus*, *Conſtantius*, and others; the Emperors *Aurelianus*, *Probus*, *Gratianus*, and *Maximianus*, had *Sirmium* for their Birth-places; and *Claudius Gothicus* died in or near it. *Jovianus* and *Valentinianus* were *Pannonians* by Birth, and *Ingenuus*, Governor of *Pannonia*, was ſaluted Emperor by the *Mæſian* Legions, as was *Vetranio* in the ſame Country. When *Photinus* was Biſhop of *Sirmium*, a General Council was held in that Place. The *Roman* Armies being ſo frequent in this Country, no doubt but they brought Abundance of their Copper, Silver, and Gold Coin hither, of which I obtained a good Number at *Petronel*, of old *Carnuntum* in *Pannonia*, and with many more at *Sene*, or *Senia*, near the *Danube*. An *Armenian* Merchant, with whom I lodged at *Belgrade*, furniſhed me with a good Quantity of *Roman* Coins at my Return, which he had got at *Old Buda* or *Sicambria*, at *Old Sirmium*, in the Country now called *Schremnia*, and at *Murſa* or *Eſſeck*.

11. Near *Deva*, *Lyſimachus* King of *Macedon* and *Thrace*, is ſuppoſed to have kept his Court, in the Neighbourhood of which that unparallel'd Maſs of ancient Golden Coins was found, under the Ruins of an ancient Caſtle: For a ſtrong Current of Water having been forced that Way by long continued Rains, which waſhed away the Rubbiſh that had covered thoſe Golden Medals, and the Glance of this coſtly Metal having drawn thither many of the neighbouring Peaſants, they diſcovered theſe Medals, weighing two and three Crowns a-piece, having on one Side the Image of *Lyſimachus*, and on the other Side a *Victory*; under theſe Medals they alſo found a Golden Serpent, which General *Caſtalde* ſent unto *Ferdinand*, who had alſo 1000 of theſe Medals, beſides 300 *Caſtalde* had for his Share; of which there were collected, (after the Peaſants had taken up a vaſt Quantity) to the Value of 10,000 *l.* So that there was ſcarce a Man found hereabouts, but what had ſome of them, ſo infinite was the Sum. This Caſtle was ſuppoſed to have been ſome Time the Reſidence of King *Lyſimachus*, and this Coin remained here from that Time; it being a received Cuſtom among the Ancients, for ſuch as buried their Treaſure, to place Serpents there, as the Symbol of a faithful Keeper. Among other Medals, there were alſo found two Medals of Gold, one of *Ninus*, the other of *Semiramis*, which were preſented to the Emperor *Charles* the Fifth. As I paſs'd through the old *Roman* Towns, the Inhabitants brought me ſeveral Sorts of old Coins, which they term *Heathen-Money*; and in *Boſnia* and *Servia* the *Armenians* drive a great Trade with them, and ſend them by the Way of *Raguſa* into *Italy*. Among other Coins I found one of Copper pretty frequent here, but not eaſily found in other Parts. It was a Coin of the Emperor *Julius Philippus*, having on one Side the Head of *Philippus*, with this Inſcription, IMP. C. M. JUL. PHILIPPUS. AUG. and on the Reverſe a Woman between a Lion and a Bull, with this Inſcription, P. M. S. COL. VIM. AN. VII. which may be; *Provinciæ Maſiæ Superioris Colonia Viminacium Annona Septimo data*; *Viminacium* being a *Roman* Colony in *Mæſia Superior*, (now *Servia*) ſuppoſed to be *Singidunum* or *Senderin* upon the *Danube*, at the Mouth of the River *Morava* or *Maroſh*. The Lion and Bull ſeem to declare the Fitneſs of the Soil for Agriculture, and the Warlike Temper of the People, and by theſe two Animals ſitting peaceably together, the Prudence of *Philippus*. *Annona Septima*, queſtionleſs, intimated the ſeventh Diſtribution of Corn by *Philippus*, the conducting of which was committed to the *Legio* XVI. *Frumentaria*.

12. The Habit of an *Hungarian*, for its Convenlency, eſpecially in Warlike Exerciſes on Horſe-back, is made Uſe of by all the neighbouring Nations, as the *Croatians*, *Sclavonians*, and the *Turks* themſelves, living near the Frontiers, though otherwiſe very nice in this Point. The *Hungarians* delight generally in Blue, Yellow, Green, and Purple Cloth, Black being a Colour rarely to be met with here, the Prieſts themſelves being clad in long purple Garments. Two Sorts of Weapons are moſt common among the *Hungarians*, viz. a Kind of Iron Mace, called *Catſhan* by them, with a round Iron Head, with Furrows in it, and Spaces cut away to render it the more light; the other they call *Balta*, being a Kind of a Hatchet, with a Head ſomewhat like a Hammer, but broader, and at the End makes the Shape of the Letter *Delta*.

13. The Country of *Tranſilvania* was formerly a Part of the Kingdom of *Hungary*; but as I propoſe to give only a ſummary Account of the Place and its Inhabitants, I ſhall not meddle with its ancient Hiſtory. It is bounded on the North by the *Carpathian* Mountains, on the South by the Principality of *Walachia*, on the Eaſt by *Walachia* and *Moldavia*, and on the Weſt by the Kingdom of *Hungary*. I believe there is no Country in the World ſo nearly equal in Length and Breadth, each being about one hundred and forty *Engliſh* Miles, it may be very truly ſtiled a Country of Wonders; for to Travellers, who have ſeen the reſt of *Europe*, it appears altogether aſtoniſhing. The Air is temperate, and, generally ſpeaking, wholſome, the Soil wonderfully fruitful, the Water commonly but indifferent, as being frequently tinctured with Minerals, or, which is worſe, with Allom or Arſnic. There run through it four great Rivers, *viz.* the *Mariſcus* and the *Samos*, both which fall into the great River *Theyſſe*, the *Aluta*, which diſcharges itſelf into the *Danube*, and the *Chryſa*, which the *Germans* call the *Kruſch* from its Windings, in which, I verily believe, it exceeds the Meander itſelf, for one is obliged to paſs it thirty Times in half the Number of Miles.

The Country is finely chequered with Woods and Plains, Mountains and Vallies: There are many ſtrong Paſſes in it, and ſome of its Cities are naturally ſo well ſeated, that with the Help of very ſmall Improvements from Art, they might be rendered impracticable. To ſpeak of its Plenty, is a Theme that might exerciſe the ableſt Pen; for it is extremely difficult to know where to begin, or when to leave off. The Wheat that grows here is the faireſt and fineſt in *Europe*, and ſo cheap, that, with reſpect to the Subſiſtance of an Individual, it has hardly any Value: The Oxen in this Country are large, fat and fine, and their Fleſh wonderfully juicy and pleaſant; yet I queſtion whether one of them was ever ſold for an *Engliſh* Guinea, but from twelve to fifteen Shillings is the common Price; and yet, if I may be allowed the Expreſſion, they are the Staple Commodity of the Country, and are bought up for the *Auſtrian* and other Markets. They want not any other Kind of Cattle; and as for Hogs, they go in Droves like Sheep, are prodigiouſly fat, firm and well taſted; ſo that the Bacon of this Country is truly excellent. All Kind of tame Fowl are here both cheap and good; as for wild, they are ſo common and in ſuch Plenty, that they ſcarce bear any Price at all. Fiſh are not ſold in *Tranſylvania*, nor are you much troubled with the Sight of them, every Man, poor or rich, fiſhes where he pleaſes, and with what Inſtrument he pleaſes; if he takes more than will ſerve for a Meal, he throws them in again after chuſing the largeſt and the beſt, for

nobody

nobody will touch a Fiſh that has been dead an Hour before it is dreſſed.

They have a very ſtrong ſerviceable Breed of Horſes, and beſides theſe, they have a wild Sort with Manes that reach almoſt to the Ground. As for their Wines, they are rich, ſtrong, and full bodied, much ſuperior to thoſe of *Auſtria*, *Moravia* and *Walachia*, but inferior in Flavour to ſome of the Wines in *Hungary*. Honey and Wax they have in Abundance, and of the former they make a Mead, which, when it is long kept, is richer and ſtronger than moſt White Wines. In their Mountains are Mines of Gold, Silver, Steel, Iron, Lead, Copper, Quickſilver, Salt and Brimſtone.

As for the Inhabitants of this Country, to ſpeak of them diſtinctly would take up a Volume, and that Volume might be filled with Matter very inſtructive and entertaining. What I have to ſay however ſhall be contained in a few Words; there are four Nations that are look'd upon as Inhabitants of *Tranſylvania*. The firſt of theſe are the *Saxons*, who are ſuppoſed to be the Remains of the ancient *Dacians*; they have a Language peculiar to themſelves, and are governed according to their own Laws and Cuſtoms; the Capital of their Country is *Hermanſtadt*, which is a conſiderable Place; and beſides this they have ſix other Cities, and amongſt them *Cronſtadt* and *Clauſenberg* are conſiderable Places. The Inhabitants of Towns are a civilized and good Sort of People, but the Plains are occupied by the *Heydukes*, who, in the Days of the Princes of *Tranſylvania*, were a Sort of Militia, and indeed for Strength, Activity and Valour, there are very few Nations that can compare with them. In Time of Peace they are Graziers, and live by Breeding, Feeding, and Selling of Cattle.

The *Siculi* inhabit the Northern Part of the Country towards the *Carpathian* Mountains; they are ſuppoſed to be Deſcendants from the *Huns*, and are as rugged and barbarous as the Country they dwell in; they reſemble the Highlanders of *Scotland*, or rather the old *Iriſh*, for they value themſelves upon their Nobility, and the meaneſt Creature in the Country inſiſts upon it, that he is a Gentleman of Birth. They too have ſeven Towns, ſuch as they are, are brave to a Degree of Madneſs, and contend for what they call Liberty, with a Fierceneſs that no Authority or Force has hitherto been able to tame.

The *Hungarians* have five Counties, and their Metropolis is *Alba Julia*, which is very far from being either a large or beautiful Place. Theſe People were much favoured by the *Ragotſki*'s, and other Princes of *Tranſylvania*, which encouraged them to make various Attempts upon the Privileges of the *Saxons*; nor were their Differences leſs frequent with the *Siculi*, ſo that no Country was ever more torn or diſtracted with civil Diſſentions than this. Each Nation had its Dyet apart, and, which is ſtill worſe, the ſeven Cantons of the *Saxons* were independant of each other, and their Dyets at *Clauſenburg* were in the Nature of States-General.

There is a fourth Nation in *Tranſylvania*, which live all over it, but without having Land, Property or Government; theſe are the *Cingars*, in plain *Engliſh*, Gipſies; they had great Privileges from the Princes of *Tranſylvania*, pitched their Tents where they pleaſed, removed when they pleaſed, and did almoſt what they pleaſed; but the Race of theſe Vagabonds is almoſt extinguiſhed, I mean in *Tranſylvania*, for there are enough of them yet in the *Turkiſh* Dominions. They are without Controverſy the moſt arrant Scoundrels in the Univerſe, Atheiſts by Profeſſion, Thieves by Trade, and have only this ſingle Virtue, that they pretend to none. With all this they are a lively, active and ingenious People, and, which is ſtill more extraordinary, when there is nothing they can ſteal within their Reach, they will be very induſtrious. Like our Gipſies they are very expert Fortune-tellers, and have ſuch Knowledge in Phyſiognomy, that they never fail to promiſe every Man or Woman that applies to them, what he or ſhe likes beſt, and pick their Pockets for their Pains; they are very ſucceſsful as *Quacks*, very ſkilful as Farriers, are good Blackſmiths, and the moſt able Tinkers in the World.

We have now ſhown the faireſt Side of the Picture, let us turn the Reverſe. As rich and as fine as this Country is, as healthy, brave and vigorous its Inhabitants, yet, whether they are the happieſt or the wretcheſteſt People upon Earth, is a Queſtion one cannot eaſily reſolve. As for Want, that is a Thing unknown, but with Regard to fix'd Property, Lands, Farms, and what we call Eſtates, they are far from being common. As for the *Saxons*, there ſupreme Delight is Drunkenneſs; fat Bacon is the only Diſh they deſire, upon which they pour as much Wine and Mead as their Stomachs will hold, and then ſleep ſixteen or twenty Hours till they are ſober. The *Heydukes* are the merrieſt Mortals in the World; they dance with their Swords drawn, and their Targets upon their Left Arm, with inconceivable Agility; and the Strokes of their Bucklers, and the Claſhing of their Swords, correſpond with the Tune that is played; to which the Gracefulneſs of their Motion, and the Sweetneſs and Serenity of their Countenances, add ſuch a ſurprizing Beauty to the Sight, as renders it extreamly delightful. They have Muſick always at their Feaſts, drink in Tune, and keep Time by claſhing their Muggs. An Excurſion is their ſole Pleaſure, and Induſtry would certainly be very dreadful to them, if they had any Conceptions of it. But as they neither ſee it or hear of it, they fight, feaſt, and ſleep all their Lives long, in ſhort, they live without Care, and die without Thought.

But if a good Government could be eſtabliſhed in this Country, and the People brought under due Regulations, they might certainly become both rich and powerful, as it is not a fifth Part of their Land that is cultivated, nor one Tenth of their Mines wrought. Some Cloth they make, but it is coarſe, and only fit for their own Uſe, but one may gueſs what Induſtry would do in this Part of the World, by what one Baron *Leſley* in the Emperor's Service actually did; he employed twenty of his Soldiers as Drovers, and they at proper Seaſons of the Year carried Cattle to *Vienna*, by which in five Summers he acquired One hundred thouſand *Florins*; and having veſted his Stock in proper Commodities ſent it to *Venice*, whither he repaired at the next Carnival, where he found his Capital doubled, with which he bought a noble Lordſhip in *Bohemia*, and being naturally a Man of Œconomy, and a good Maſter, made his Vaſſals happy, and lived himſelf with all the Magnificence of a Prince.

But notwithſtanding all this, the Towns in *Tranſylvania* are, generally ſpeaking, mean; the common People live in Hutts; their Roads are bad at all Times, in wet Weather impaſſable; the People ſave nothing, and will rather abandon their Homes than pay Taxes; in ſhort, they are proud of a Plenty which they abuſe, and of a kind of Liberty, which is worſe than any Sort of Subjection. They have all Sorts of Religions amongſt them without Morality, and, in the Midſt of the moſt valuable and ſaleable Commodities in the World, have few Manufactures, and little or no Trade. In ſhort, they are Barbarians that think themſelves the happieſt People in the World, and might be really ſo, if they would become civilized.

SECTION III.

Travels through *Hungary* into *Theſſaly*; a Deſcription of the City of *Lariſſa*, and of the *Grand Seignior's* Court there, with other curious Particulars; together with a Deſcription of other Parts of *Hungary*, more eſpecially of the Gold Mines, and ſome Remarks upon the adjacent Countries, then and now making Part of the Hereditary Dominions of the Houſe of *Auſtria*.

By the Learned Dr. EDWARD BROWNE.

1. *Introduction to this Section, including the Motives and Deſign of our Author's Journey.* 2. *He ſets out from* Vienna, *and arrives at* Petronal *the* Carnuntum *of the* Romans, *with an Account of the Coins, and other Remnants of Antiquity found there.* 3. *A Deſcription of the City of* Presburgh, *the preſent Capital of the Kingdom of* Hungary. 4. *An Account of the City of* Raab, *and the Manner in which it was betray'd into the Hands of the* Turks. 5. *The City of* Comorrah *deſcribed, with an Account of ſome Antiquities found there.* 6. *A Deſcription of* Newhawſel *and* Senir, *with various remarkable Paſſages.* 7. *An Account of* Strigonium *or* Gran, *and of the Caſtle of* Vicegrade, *with ſome other Places in that Neighbourhood.* 8. *A copious Relation of the Baths, and whatever elſe is worthy of Notice in the Royal City of* Buda. 9. *A Deſcription of* Tolnor, Mohatz, *and* Zygetch, *and ſeveral curious Particulars.* 10. *An Account of the Town of* Eſſeck, *and of the famous Bridge near it, ſuppoſed to be one of the longeſt in the World.* 11. *Obſervations upon the Country and its Inhabitants from thence to* Belgrade. 12. *A Deſcription of that important City and Fortreſs.* 13. *The moſt remarkable Paſſages in the Author's Journey from thence to* Leſcovia. 14. *A Deſcription of that Place, and of the famous Mountain* Hœmus. 15. *The Author's Account of* Macedonia, *with ſeveral curious hiſtorical Remarks and Obſervations.* 16. *A Deſcription of the City of* Lariſſa, *and the Country about it.* 17. *The ſame Subject continued, more eſpecially with regard to Mount* Olympus. 18. *A Deſcription of the Grand Seignior's Perſon and Court.* 19. *Miſcellaneous Remarks, and, amongſt other Things, of the different Modes of Shaving.* 20. *The Manners of the People, and the Reaſon of their being handſomer than the* Macedonians. 21. *Of the Produce and Commodities of* Theſſaly, *and of the great Plenty of Proviſions.* 22. *Some Remarks on the vaſt Extent of the* Greek *Church.* 23. *A Continuation of the Author's perſonal Remarks in this Country.* 24. *The Manner of Travelling through the Grand Seignior's Dominions.* 25. *Of the great Miſeries indured by ſuch as are Slaves among the* Turks. 26. *Of their Manner of Burying, and of the many Tombs that are to be met with on the Roads.* 27. *A very copious Detail of the Cuſtoms and Manners of the* Turks, *with Remarks upon their good and bad Properties.* 28. *The Author's Journey from* Comorrah *to viſit the Mines.* 29. *A large Deſcription of the Mines at* Schemnitz, *and the Manner of working them.* 30. *Of their Produce, and of the Manner of purifying the Metal, when extracted from the Ore.* 31. *An Account of a Gold Mine loſt, and ſome other curious Particulars.* 32. *The Author's Journey to* Eiſenbach, *with an Account of the Baths there.* 33. *A large and curious Account of the Gold Mines at* Kremnitz, *their Produce, and Manner of working them.* 34. *The ſeveral Methods made Uſe of for ſeparating and cleanſing the Gold.* 35. *An Account of the Quickſilver and Copper Mines.* 36. *The Author's Journey to that of* Herrn-graundt, *and his Obſervations there.* 37. *An Account of a Vitriolate Water that turns Iron into Copper.* 38. *A very ſingular Account of the hot Baths at* Stubn, 39. *A Deſcription of the Salt Mines at* Eperies; *with ſome other remarkable Particulars.*

1. THE ingenious Author, in the Collection of his Travels which he publiſhed, has regarded rather the Relation between Places, and the natural Connection of Things, than the Order of Time, for with reſpect to this, his Journey to the Mines was prior to that which he made to *Lariſſa*. In following this Method, he ſought the Reader's Conveniency and Information, to whom it was of little Conſequence when he travel'd, provided he was well inform'd of what he ſaw. While the Doctor lived, his Rank in his Profeſſion, his high Reputation, univerſal Acquaintance and agreeable Converſation, gave his Travels the Vogue, and every body read them with Applauſe; but now they begin to grow a little out of Date, merely on the Score of their being made ſo long ago; and yet we have nothing better, or, to ſpeak the Truth honeſtly, nothing near ſo good.

Indeed, it is not at all probable that we ſhall ever meet with any Thing of the like Kind of equal Value; for in the firſt Place, Dr. *Browne* travel'd at a proper Age, not after paſſing a Year at the Univerſity, but after having paſſed with Applauſe through both Univerſities, and was in his twenty-ſeventh Year. In the next Place, he was a Man of great Learning, very well ſkilled in ancient Hiſtory, and a perfect Maſter of the *Greek* Language. We may add to this, that he was alſo acquainted with Phyſick, Botany, Anatomy, natural Hiſtory and Chymiſtry; which laſt ſeems to me to have been his favourite Study. But the main Recommendation of all remains yet behind; he did not travel for the Sake of Amuſement, and to kill Time, or as a Trader in Expectation of Gain, or in pure Obedience to a Father, who deſired, that Traveling ſhould ſet a Poliſh upon his Education; but he travel'd for the Sake of Knowledge, that he might employ his junior Years in procuring Materials fit for the Meditations of old Age; that he might viſit thoſe Countries with his Eyes, of which modern Books gave him ſo bad an Account; and that he might gratify his peculiar Inclination to the Study of Minerals, by inſpecting himſelf the moſt famous Mines of *Europe*. When he had executed his Deſign, and found his Head fraught with Knowledge ſuperior to that of other Men, and very conducive to the publick Good, he reſolved not to conceal it; and thus the Writing and the Publication of his

Book were both the Effects of that great and generous Turn of Mind, which first put him upon Traveling, not any mercenary Design of Advantage, or a Scheme of making his Court to any great Man by a flattering Dedication.

We cannot help, therefore, reading his Book with Satisfaction, because, on the one Hand, we are certain that his Labours had no other Object than the Discovery of the Truth, and that he was a Man of too much Parts and too much Learning to be imposed upon himself; besides, in the Course of his Narration it appears, that he spared no Pains, and grudged no Expence in order to obtain an exact Acquaintance with whatever he thought it worth his While to enquire about; and as he took Time sufficient to examine all Things carefully, and to set them down circumstantially while he was abroad, so he did not hasten the Publication of his Book at home, till he had thoroughly digested as well as reviewed his large Collection of Materials. In a Word, he had all the Diligence of Sir *Philip Skippon*, all the Accuracy of Mr. *Ray*, and seems to have had a more extensive and penetrating Genius than either of them, of which we shall receive indubitable Proofs in the Course of this Section. Thus much I thought due to the Author's Character, as well as requisite to excite the Readers Attention, which having awaken'd by this short and I hope not improper Introduction, we will now proceed to the Doctor's Narrative, as near as may be in his own Words.

2. After having pass'd the Winter at *Vienna*, I met with a fair Opportunity to see the Grand Seignior's Court, which then, and a considerable Time before, resided at the ancient and famous City of *Larissa* in *Thessaly*. As I do not pretend to give you the Names of all Places through which I pass'd, so on the other Hand you will find mentioned some which are not to be found in Maps, at least not in any that ever I met with. Between *Vienna* and *Presburgh*, the first Place worth my peculiar Observation, was the Town of *Petronel*, and *Haymburg* Hill and Castle: The first is supposed to be the old *Carnuntum*, one of the strong Holds of the ancient *Pannonians*, who, one hundred and seventy Years before our Saviour's Birth, bravely repulsed the *Romans* here, but were forced to submit to the Power of *Augustus*, who made it a *Roman* Colony, and the Station of the *Legio* XIV. *Gemina*, and of the *Classis Istrica*; and by Degrees arrived to that Pitch of Greatness, that it became the capital City of all *Pannonia Superior*, comprehending all that Tract on the South Bank of the River *Danube*, wherein now are *Haymburgh*, *Dutch Altenburgh*, and *Petronelli*. Here I met with Variety of Medals, Inscriptions, and the Ruins of a most noble Aqueduct, and the Remnants of a stately Fabrick, which I thought might have belonged to a Temple of *Janus*, but is generally supposed to have been a triumphal Arch, erected in Memory of a Victory obtained by *Tiberius*, in the ninth Year of our Saviour, over the *Pannonians* and *Dalmatians*. *Petrus Lambecius* has, besides other Antiquities of this Place, given a Draught of the one Side thereof, and of the back Part I took a Draught myself. In this Place it was that the Emperor *Antoninus Philosophus*, when engaged in a War with the *Marcomanni* or *Moravians*, resided for three Years, and died at *Vienna* (or *Vindobona*.) And here *Severus* was elected Emperor by the *German* Legions. But this great City was laid desolate by *Attila* the *Hunn*, there being nothing remaining now, where the old *Carnutum* stood, but some ruinous Foundations of the Houses and Streets, scarce discoverable by the Eye.

Of *Roman* Coins there have been, and still are, found such Quantities, that even the Peasants bring them to Sale, of whom I bought a good Number; and I remember, that Mr. *Donallan* an *Irish* Gentleman, my Fellow-Traveller, as we were viewing the Ruins of the ancient Foundations, struck by chance a Silver Coin with his Foot out of the Earth.

3. *Presburgh*, *Posonium* and *Pisonium*, is pleasantly seated on the North-side of the *Danube*, ten *German* Leagues to the East of *Vienna*, now the capital City of *Hungary*, under the Emperor's Jurisdiction, and, since the Surprising of *Buda* by the *Turks*, the Place of Convention of the Estates of that Kingdom, and since the Loss of *Gran* (*Strigonium*) the Metropolitan City. Its Castle is very noble and stately, built of white Stone, on the Top of a Hill, where is now kept the so much esteem'd *Hungarian* Crown. The Garden of the Archbishop is exceeding fair, the Walks, Grotto's, Labyrinths, and Fishponds, very noble, and the Figure of *Jeronymo*, well worth the Observation of a Traveller. In the Cathedral Church is interr'd the Body of St. *Johannes Eleemosynarius*, Bishop of *Alexandria*. Part of this Church is in the Possession of the *Jesuits*; the *Lutherans* have likewise a handsome Church here.

4. *Raab* or *Javrinum*, a strong Frontier City, is seated at the Confluence of the Rivers *Raab*, the *Rabnitz*, and the *Danube*. It has two Bridges, one laid over a double Ditch, leading towards *Austria*, and the other towards *Stulweissenburg*, or *Alba Regalis*. Its Fortification consists of seven Bastions and four Cavaliers or Mounts. 1. The Castle *Bastion*, upon which stands the Governor's Palace. 2. The *Water Bastion*, on the Side of the *Danube*. 3. The *Bastion* of *the Holy Hill*. 4. The *Middle Bastion*, to the East on the Land-side. 5. The *New Bastion*. 6. The *Imperial Bastion*; and, 7. The *Hungarian Bastion*, facing the River *Raab*. Here the *Turkish* Governor was kill'd, when the Christians surprized this City. It lies in an open and plain Country, there being no Eminency near it, except a small Hill, which is undermined, ready to be blown up in Case of the Approach of an Army, for which Reason also a Spy Tower is built at some Distance, to give timely Notice in Case of Need of an approaching Enemy. *Sinan Bassa* the *Turkish* General, under the Reign of *Achmet* III, after having lost a vast Number of Men before this Place, and 12,000 in one Assault, took it by Composition, by the Treachery of Count *Hardeck* the Governor, who paid for it with his Head. But in a few Years after was recover'd by the Christians, who surprized it in the Night-time, under the Conduct of Count *Swartzenburgh* and Count *Palfi*, who put all the *Turks* to the Sword. At *Raab* and *Comorrah* we were shown several Sorts of Warlike Instruments, viz. a *Morning-Star*, as they call it, being a Club set round with Spikes; used in the Defence of Breaches, and in assaulting of Towns; *Earthen-pots*, fill'd with stinking and combustible Materials, to throw in among the Enemy; a *Lehn Brader*, or Plank, set with Hooks, to be fix'd to the Out-side of the Works, cover'd slightly with Earth; a *Werf Kugel*, or Kind of Hand-Granadoe; a *Spanish Ritter*, or *Cheval de Frise*, to be fastened in the Earth, to keep off the Horse, provided with long Iron Spikes on all Sides. At this Place the *Turkish Chiauses* or Messengers are obliged to stay to receive their Dispatches, the Court of *Vienna* being much pester'd with them before that Order, as they were sent continually with some insignificant Message or other from the Governors of the *Turkish* Frontier Places, for the Presents Sake, which they expect at their Departure.

5. *Comorrah*, *Crumenum* or *Comaronium*, is a large and strongly fortified Place, seated at the East End of the Isle of *Schutz*, looking over the *Danube* and *Wag*. The strongest Fort is called the *Tortoise* from its Figure. After *Sinan Bassa* had made himself Master of *Raab*, he was also for trying his Fortune against this Town; but being repulsed with great Slaughter in all his Attacks, he was for tempting the Fidelity of the Governor *Baron Brown*, unto whom he sent five *Turks*, under a Pretence of a Parley, with very advantageous Offers; but this brave Man, though dangerously wounded, having first given them the Hearing, caused four to have their Heads cut off, which he put upon long Pikes upon the Bulwarks, and sent back the fifth with this Message; That he was mistaken in his Person, if he judged of him by the Treachery of Count *Hardeck*; and that he might rest assured, he would live and die in the Defence of the Place committed to his Charge by the Emperor. In the innermost Castle of *Comorrah*, I saw three very ancient Tombs, brought thither formerly from *Senia*, a Place of Antiquity not far off, two of which having Inscriptions not to be met with in *Gruter*, I thought fit to insert here. On

On one of them:

MEMORIAE JULIAE EMERITAE QUAE VIXIT AN ⅄ VALERIA MASCLENIA FILIAE PIISSIMAE.

And on the Cover
D. M.

The Inſcription of another was this:

MUAL VALERIANI LEG IIII F L VIXIT AN XLII ET MUALUL PIOE Q PUBL' FIL VIXIT AN VIII SIM CONDITIS ULPIA PARATIANE MARITO ET ULPIA VALERIA FILIA FL REDESTS.

D. M.

And on the Cover this following:

ITAAMYPIЄYΨYXЄIMЄTATIATROC

The third Tomb was of the ſame Figure, but without any Inſcription. Of ſome other Places, through which I paſs'd alſo the Year before, I ſhall ſpeak only *en paſſant*.

6. *Newhawſel*, call'd *Vywar* by the *Hungarians*, is ſituate by the River *Nitra*, not far from *Nitria*, a ſtrong Place, taken by Count *Zouches*, in the late Wars. *Newhawſel* is a regular Fortification of ſix Baſtions, in the Form of a Star. After Count *Forchatz*, the Governor thereof, had raſhly engaged with the *Turks* at *Barchan*, they laid Siege to this Place, and after a ſtout Defence made themſelves Maſters of it by Capitulation; though it is generally believed, that if the Viſier had had not ſpent his Time and Men in this Siege, he might have put moſt of the Emperor's hereditary Countries into a great Conſternation, whereas the Emperor's Auxiliaries being join'd by that Time, the *Turks* receiv'd a ſignal Diſgrace near St. *Goddard*, the Loſs of which Battle procur'd a ſpeedy Peace. The *Turkiſh Baſſa* lives now in the Palace, formerly belonging to the Archbiſhops of *Presburgh*. *Sene* or *Senia*, a Place of Note for many Remains of Antiquity found there now and then. Here, by the Favour of the *Byra* or Judge of the Place, I got a *Roman* or *Heathen* Key, as they call it, and ſeveral Sorts of Coins, ſome of Gold, and ſome *Intaglia*'s, ſome of which I preſented to *Petrus Lambecius*. The Inhabitants will have its Name to have been anciently *Apollonium*, but without any good Ground. In our Way betwixt *Raab* and *Datis*, we paſs'd in Sight of *Martinberg*, a ſtrong and handſome Town, ſeated upon a Hill. *Datis*, *Tata* or *Theodata*, twelve *Engliſh* Miles from *Comorrah*, has ſcarce any Thing remarkable, except its Caſtle, and ſome natural Baths near it. But to return into the Road; we were row'd from *Comorrah* in a Saick of twenty four Oars, the *Hungarians* rowing on one, and the *Germans* on the other Side; thus paſſing by *Sene*, *Neſmil*, and *Rodwan*, we came to *Motch*, the Frontier Place, where we were to ſtay for the *Turkiſh* Convoy, which being ready in the Morning, their Officers went aſhore firſt, and next our *Veyda*, or *Veyvod*, with the Interpreter, and Chief of the Company, with a ſlow Pace, and at Meeting ſaluted one another by ſhaking of Hands together; then delivering our Boat to the *Turks*, they faſtned it to their Saick, and ſent one into ours to ſteer it. At parting they ſaluted the Chriſtians with one Gun, and ſo with eighteen Oars row'd down the *Danube*, we carrying the *Eagle* in our Flag, and they the *Double Sword*, *Star* and *Half-moon*. The *Turkiſh Saick* having brought us to *Gran*, ſet our Boat aſhore, and ſo left us; the Governor took no Notice of us, but being reprimanded upon that Account by an *Aga*, who came from *Newhawſel* with four Troops of Horſe, we were ſoon diſpatch'd.

7. The City of *Gran*, *Strigonium*, or *Oſtrogon*, is ſituate on the South Side of the *Danube*, near its Confluence with the River *Gran*; it is divided into the upper and lower Town, each of which has its peculiar Walls, that of the lower Town commanding the *Danube*. The Hill of St. *Thomas*, which overlooks the Place, is alſo fortified with a Wall. Here are natural Baths of a moderate Heat. This was the Metropolitan City of *Hungary*, which gave Birth to St. *Stephen*, their firſt Chriſtian King, and King *Stephen* III. lies entomb'd here. This Place has endur'd many remarkable Sieges, having been often taken and retaken: It yielded in 1683, to the Duke of *Lorrain*. Oppoſite to it is *Barchan*, being join'd to it by a Bridge of Boats. From hence we paſſed to *Vicegrade* or *Vizzegrade*, having two Caſtles, the Upper Caſtle being ſeated upon a high Rock, where formerly the Crown of *Hungary* was kept. The lower Caſtle has been formerly a fair Structure. Here are alſo to be ſeen the Ruins of an ancient Fabrick of Arches of ſquare Stone. This Place, after it had been a conſiderable Time in the Hands of the *Turks*, was ſurrender'd to the Duke of *Lorrain* in 1684. Oppoſite to *Vicegrade* lies *Maroz*, where there is a handſome Church, the Chriſtians living pretty well at Eaſe here, under the *Turks*, becauſe of its voluntary Surrender to them. Below this Place, we ſaw the large Iſland of St. *Andrew* in the *Danube*, and ſome Ruins of Stone upon the Shore of the Iſle, which the *Turks* told us were the Remnants of a Stone-Bridge. Below this, paſſing by *Virochivitz*, famous for its large and noble Grapes, we came to *Vacia*, formerly an Epiſcopal See, which has now two *Moſques* and one Chriſtian Church. It was taken by the *Turks* in 1541. and regain'd by the Duke of *Lorrain* in 1684, after a ſignal Defeat given the *Turks* near that Place, but being not tenible by Reaſon of ſome adjacent Hills, was quitted the ſame Year in Autumn.

8. We changed again our Convoy here, and we came to *Buda*, formerly the Capital City and ordinary Reſidence of the *Hungarian* Kings, and at preſent of a *Turkiſh Vizier*, who has ſeveral *Baſhas* under his Juriſdiction. This City is of a large Circumference, pleaſantly ſeated upon the *Danube*, divided into the *Upper* and *Lower-Town*; wherein are to be ſeen the Remnants of many magnificent Structures, built by the ancient *Hungarian* Kings, and eſpecially *Matthias Corvinus*, in whoſe Palace the *Vizier* now reſides. This had anciently three moſt admirable Statues of Braſs, of *Hercules*, *Apollo* and *Diana*, at its Entrance, which were by *Solyman* caſt into great Guns; the whole Palace, in all other Reſpects not approaching to its ancient Glory; however, here are ſeveral handſome *Moſques* and *Caravanſera's*. On the Top of St. *Gerard*'s Hill is a Fort, which overlooks the Town and Country. But what *Buda* has moſt to boaſt of now-a-days, are its natural Baths, eſteemed the nobleſt in all *Europe*, both for the Largeneſs of their Springs, and the Magnificence of the Buildings; for negligent as the *Turks* are in their private Houſes, yet we found them moſt ſumptuous in their publick Structures, as their *Caravanſera's*, *Moſques*, *Bridges*, but eſpecially their *Baths*, bathing being in great Requeſt among them and all other *Mohammedans*.

There are here in all eight Baths, of which I took a View during my Stay in this City, *viz.* Three towards the Eaſt and South-Eaſt Part of the City, in the Way to *Conſtantinople*, and five towards the Weſt End of the Town, in the Way to *Old Offen* and *Gran*. The firſt is a large open Bath, at the Foot of a rocky Hill, call'd *Purgatory*. The ſecond has a *Cupulo* on the Top, ſtands near the ſame Hill, but more into the Town. The third they call the *Bath of the Green Pillars* (tho' now they are red) over againſt a *Caravanſera*: The Spring is very hot, yet uſeful without the Addition of cold Water; it contains a petrefying Juice, which is to be diſcover'd on the Sides of the Bath and its Spouts, where it leaves a Gummy Stone behind it; and the Vapours of the Bath coagulated on the *Cupola*, the Irons reaching from one Column to another, and on the Capitals of the Pillars, form long Stones like Icicles, which you ſee hanging to all theſe Places. The Bath is of a circular Figure, ſet about with large Pillars ſupporting the *Cupulo*, which has divers Openings, for the free Paſſage of the Exhalations, notwithſtanding which, the Bath continues always as hot as a Stove. The Water is let out every Night after the Women have done Bathing.

The Baths on the Weſt End are, firſt, *Tabtelli*, i. e. the *Table Bath*, being but ſmall, the Water whitiſh, and of a ſulphurous Smell, they both drink of, and bathe

bathe in it; what is drunk, is receiv'd from a Spout conveyed into the Bath; I gave a Piece of five *Sols* to a *Turk*, who holding it under the Spout, to let the Water fall upon it, and rubbing it in the mean Time with his Fingers, gilded it for me in half a Minute. The second is *Barat Degrimene* or the *Bath of the Powder Mill*, arising in an open Pond near the High-way, and its Waters being mix'd with those of the Pond, makes one Part of it of a whitish Colour, and clear in another, as likewise cold and hot in several Parts; being conveyed cross the Highway into a Powder-Mill it becomes useful in making of Gunpowder, whence it got its Name. The third is *Cuzzoculege*, the *Little Bath*, or the *Bath of the Saint*, being kept by *Turkish* Monks. The Water near the Spring-head is so hot, as not to be fit for Use, but being conveyed through one Bath into another, becomes tolerable. The Water differs neither in Smell, Taste, or Colour, from common Water, being without the least Sediment, except that the Sides of the Bathing-Room are cover'd with a green spongy Substance. The fourth is called *Caplia*, a noble Structure, of an octogonal Figure, with a very handsome Bath in the Middle, surrounded with a Trench of Water to bathe the Feet in: On each Side it has a Niche, wherein is a Fountain. In the Anti-chamber, where the Cloaths are left, is also a beautiful Fountain, with a Stone Bason; the Water of this Bath is also very hot, and not without a petrefying Juice. The fifth is the Bath of *Velibey*, the noblest of all the rest, having a spacious Anti-chamber; the Bathing-room is also very capacious, high arch'd, and advanced with one great Cupolo in the Middle, just over the great round Bath, besides four lesser ones at the four Corners, over as many private Bathing-Rooms, where the *Turks* take off all the Hair of their Bodies with *Psilothrum*, mix'd with Soap, except their Beards. The middle Cupolo is supported by twelve Pillars, betwixt eight whereof are Fountains of hot Water, and between the rest Places to sit down, where the Barbers and Bath-men attend. In each of these Places are two Stone Cisterns, one for cold and the other for hot Water, to be mixed as every one thinks fit, the Water being not fit to be used without the Addition of cold Water: For the rest, it has a strong sulphurous Smell, and contains a petrefying Juice. The Mornings are appointed for the Men to bathe in, and the Afternoons for the Women. If you have a Mind to bathe, you are brought into the Anti-chamber of the Bath, where being furnished with a Cloth and Apron by those that attend, you lay by your Cloaths, and so enter the *Great Bath*, where sitting down on the Side or between the Pillars near a Fountain, you are well rubb'd, with your Hands and Arms stretch'd out, by the Barber, after which you bathe. If you please, or the Custom of your Country requires it, you may have your Head shaved, and your Beard also, except the upper Lip; next the Barber rubs your Breast, Back, Arms and Legs with a Hair Cloth, either sitting or lying upon your Belly; then having washed your Head with Soap, and thrown cold Water upon you all over, you walk in the Steem of the Bath for some Time. This City is generally called *Offen* by the *Germans*; some trace the Original as far as to a Brother of the famous *Attila*, called *Buda*. And to confess the Truth, the Situation of this Place upon the Banks of the *Danube*, where it gathers its Water in one entire Channel, and that upon an easy Ascent of rising Hills, from whence there is a Prospect out of many of the Creeks cross the *Danube*, into a beautiful Country, and of the City of *Pest*; so excellent a Situation, I say, added to the Advantage of its hot Springs, might well invite the Conquering *Huns* to prefer this Place for the Building of a City, before all their other conquered Countries. The City of *Buda* was the ordinary Residence of the *Hungarian* Kings, till it was conquer'd by *Solyman the Magnificent*, the 13th of *August* 1541. There is another Place called *Old Offen*, supposed to be that ancient *Sicambria*, where the *Sicambrian* Soldiers had their Quarters in the Time of the *Romans*. Here some Antiquities and Inscriptions have been discover'd formerly.

Upon the East-side of the *Danube*, directly opposite to *Buda* stands *Pest*, in a Plain, of a Quadrangular Figure. This City imparts its Name to the whole Country, or *Comitatus Pesthienſis*, (*Hungary* being divided into Counties like *England*) and is joined to *Buda* by a Bridge of Boats above half a Mile in Length.

I was something surprized at first, when I saw the *Turkish* Women wear long Breeches, reaching almost down to their Feet. Over these they wear their Shifts, and over these a Kind of a long Garment; their Headdress covers their Faces, except the Eyes, almost like our Penitents. Whilst we staid at *Buda*, we took a View of one of the *Turkish* Convents, where we were entertained in a large Room, not unlike a Chapel, with Melons, and some other Fruit, by the Monks. The Superior, called *Julpapa*, *i. e.* Father *of the Rose*, having a Girdle about his Middle, embossed before with a white Stone called *Galactites* or *Milk-stone*, bigger than the Palm of a Hand. They have a superstitious Opinion, that *Mahomet* turned a whole River of *Arabia* into a Kind of Stone. From the House where we lodged, we had a fair Prospect of the *Danube*, and were often visited by divers *Chiauſes* (*Turkish* Messengers.) The Master of the House being a *Raſcian*, was thought to hold a secret Correspondence with a *Franciſcan* Fryer of *Pest*, and with some other Persons of Note at *Comorah*, *Raab*, and *Vienna*: We were also very civilly entertain'd by *Mortizan Ephendi*, who had been in Quality of Envoy-Extraordary at the Court of *Vienna*, and would needs have me sit upon a Stool, brought in for that Purpose, being sensible that their Way of sitting cross-legg'd would not be very agreeable to me. Among many other Questions, he ask'd me, What was the King of *Poland*'s Name; and when I told him it was *Michael Wiſnowitski*, he replied, *Michael* is a good Name, it is the Name of the greatest Saint in Heaven, except *Mary*.

9. From *Buda* we travel'd by Land to the East, and passing by *Ham Zabbi Palanka* and by *Erzin*, came to *Adom*, call'd *Tzan Kurteren*, i. e. *Anima liberata*, by the *Turks*; which Name was given it by *Solyman the Magnificent*, because here he made the first Halt with his Army, after his Retreat from *Vienna*. Hence we came to *Pentole* or *Pentolen Palanka*, which some are of Opinion was the old *Potentiana*, where the *Huns* were overthrown by *Macrinus* and *Tetricus*, the two *Roman* Generals. Some will have this to have happened near *Adom*. From hence we went on to *Fodzwar* in Sight of *Colocza*, seated on the other Side of the *Danube* in the Road to *Temeſwar*, and so further by *Pax*, or *Paxi*, to *Tolna*, the old *Altinum* or *Altinium*, near which the *Huns* fought a second Battle, and routed the *Romans* with the Loss of 40,000 Men on their Side. It is inhabited by *Hungarians* and *Raſcians*, who are often at Variance. Thence we came to *Jeni Palanka*, where we pass'd the River *Sarvizza* (or the *Urpanus*) which rises near *Eſperies*, and passing by *Stulweiſſenburgh* (*Alba Regalis*) joins its Current below it with the *Danube*.

From thence, by *Setzar* to *Botoſeck*, and so to *Seta*, a large Town, near which we saw the Ruins of an old Castle upon a Hill, enclosed with Pallisadoes. Here is a new *Caravanſera*. Hence we went on to *Mohatz*, but before we came to this Place, passing by a small Bridge over the Brook *Curaſſe*, we took a View of the Place where the unfortunate *Hungarian*, King *Lewis*, after the Loss of the Battle near *Mohatz*, fought *October* 29, 1526, was plunged in the Flight with his Horse in the Mud, and miserably perished. His Body being discover'd by *Cotriſcus*, who was near him when he was drowned, to the *Hungarians*, it was taken up and buried at *Alba Regalis*, the Place of Sepulture of the *Hungarian* Kings. Near this Place we met with a Convan of two hundred Persons under a Guard of *Janizaries*, and frequently upon the Road we saw numerous Droves of Oxen driving towards *Vienna*, belonging to the Eastern Company there, who, as they have the Monopoly of Oxen in that City, so they have Liberty to buy them in the Grand Seignior's Dominions. The same Day we saw the City of *Five Churches* (*Quinque Eccleſiæ*) and *Zigeth* to the Right of us, This last is strong

ſtrong Place, ſituate on the Side of a Fen, in which there is an Iſle, and beyond it a Caſtle. This Place is famous for the unparallel'd Reſiſtance made here by Count *Serini* againſt the *Turks*; for, after having been forced out of the Town, he retired into the Iſle, and from thence to the Caſtle, where, after having repulſed the *Turks* in ſeveral Aſſaults, he ſallied out with twenty four Men, (all that were left) who were all ſlain by the Infidels, in endeavouring to break through their Lines.

10. From hence we paſs'd on by *Barinowar Darda*, or *Draza*, to *Eſſeck* or *Oſſeck*, ſuppoſed to be the old *Murſa*, or at leaſt very near it. Its Situation is very low, the Streets being paved with Timber Trees laid croſs-wiſe; upon one Side of the Gate you ſee ſome Remnants of an old *Roman* Inſcription, *M. ÆLIAN*, *&c.* and on the other Side a Maid's Head cut in Stone. Here you ſee alſo an uncommon Dial, brought hither from *Serinwar*; and the largeſt Piece of Ordnance that ever I ſaw in thoſe Parts, not lying upon Carriages, but upon Bodies of Trees. But what ſurpaſſes all the reſt is, the famous Bridge of *Eſſeck*, built of Wood, partly over the River *Drave*, partly over the adjacent Marſhes, being five Miles long, railed in on both Sides, and defended by certain Towers at every Quarter of a Mile's Diſtance. But of this elſewhere; it being the greateſt Paſſage from *Servia*, and other of the Grand Seignior's Dominions, into *Hungary*. Count *Nicholas Serini*, to hinder Supplies from coming to the Grand Vizier's Army, burnt that Part of the Bridge which was laid over the River *Drave*, (rebuilt ſince) and in his Return alſo ſet Fire to *Five Churches*, which lies to the Weſt of *Eſſeck*.

From hence we travel'd to *Valcowar*, where there is a ſtately Bridge of Wood over the *Walpo*, *(Valpanus)* a River affording great Plenty of Fiſh, upon which, to the Weſt, ſtands alſo the Town of *Walpo*; then by *Sotzin Palanko*, and *Towarnick*, or *Tabornick*, to *Netrovitza*, a large Town near a Lake, and ſo to *Simonovitz*, leaving to the Right of us (at a great Diſtance) the ſo famous ancient *Sirmium*, a Place ſcarce worth taking Notice of now, except for its Antiquity. The Country hereabouts is called *Schremnia*; but that Part extending nearer to the *Drave*, *Boſſoga*.

11. In this Country many Families, nay the Inhabitants of whole Villages, have their Habitations under Ground, like the *Troglodytes*, and the ſubterraneous Nations bordering on *Ægypt*. We ſaw ſome Wells near them, where they draw their Water like our Brewers; they no ſooner got Sight of us, but they retired to their Caves, their Dogs by their Barking having given them timely Notice of our Approach. We alighted to take a View of the Houſes of theſe poor Chriſtians, which we found tolerably well contrived within, divided by Partitions with wooden Chimnies, and a Window at one End a little above Ground: All Things were neatly kept, though but poorly, after the Faſhion of thoſe Parts. Their Speech we found to be a Dialect of the *Sclavonian*.

We continued our Journey between the *Danube* and the *Save*; we came to *Zemlin* upon the *Danube*, and from its Caſtle had a fair Proſpect of *Belgrade*; whither we paſs'd from hence by Water.

Belgrade, *Taurunum*, *Alba Græca*, or *Greek-Weiſſenburgh*, or *Nandor Alba*, as it is called by the *Hungarians*, is a large, ſtrong, populous, and trading City in *Servia* or *Mœſia Superior*, ſeated at the very Confluence of the River *Save* and the *Danube*, the firſt being to the Weſt, and the other to the North. The *Danube* is very broad here, and its Current ſo rapid, that it ſeems to cut off that of the *Save*, as the *Rhoſne* doth the *Sein* near *Lyons* in *France*. The Water of the *Danube* ſeems more yellow and troubled, and that of the *Save* greeniſh and clear. At the very Mouth of the *Save* is an Iſle, made there of the Settling of the Sands of both Streams, about thirty-five Years ago, which is now full of Wood.

12. As we entred *Belgrade*, I paſs'd by the Water-Caſtle, and afterwards by the Upper Caſtle, both large, and ſtrengthened with ſeveral Towers. The chiefeſt Trading-ſtreets are covered over Head, to keep off the Sun and Rain. The Shops are no bigger than Taylors Shopboards, and very low, the Shop-People ſetting upon them as our Taylors do, and ſelling their Wares to the Chapmen, who remain without, and ſeldom enter the Shop. There are beſides theſe at *Belgrade*, two large *Bezaſtans*, or Places where the beſt Commodities are ſold; they are built croſs-wiſe like the old Cathedrals, with Walks within, like to thoſe of our Old Exchange above Stairs. They have alſo two Exchanges built of Stone, with two Rows of Pillars over one another, but were almoſt filled up with Merchandizes. The Grand Vizier had lately built a ſtately *Caravanſera*, at his own Coſt, with a Fountain in the Court, and juſt by a Moſque with a Fountain before it; this being the firſt I ever ſaw within-ſide. He had alſo built a Colledge for young Students, one of which I ſaw in a green Garment, with a four-corner'd Turbant on his Head. I obſerved alſo great Numbers of Sepulchres near *Belgrade*. We lodged at an *Armenian* Merchant's Houſe, where we were well accommodated, and our Landlord conducted us to ſeveral other *Armenians*, who had very fair Houſes, and entertain'd us with Coffee, Sherbet, and very good Wines of the neighbouring Country. There are very few Trading People in thoſe Places where the *Armenians* do not live; they have a Church at *Belgrade*, and ſeem to be more open, candid, and fair-dealing than the *Greeks* and *Jews*.

Belgrade is a Place of great Trade; its Situation at the Conflux of the *Danube* and *Save*, and the River *Theyſſe* falling into the *Danube* near it, as the River *Drave* does not far from it, and the *Morava*, or *Maroſh*, not much below it: All this, I ſay, together with the Advantage of a very fruitful adjacent Country, through which the *Danube* paſſes towards the *Euxine* Sea, is ſufficient to make *Belgrade* one of the moſt flouriſhing Cities in *Europe*, were it in the Hands of a People that knew how to improve all theſe Advantages. This City was formerly the main Bulwark of *Hungary*, which has ſeveral Times ſtemm'd the Current of the *Turkiſh* Victories, witneſs the Diſgrace received here by *Mahomet the Great*; but was at laſt taken by *Solyman the Magnificent* in 1521.

13. After we had left *Belgrade*, we continued our Journey through *Servia*, and paſſing by a very high Hill called *Havilleck*, to the Weſt of us, (where we ſaw the Ruins of an old Monaſtery) we came to *Hiſſargick* near the *Danube*, though our Maps place it at a good Diſtance from it. Here we bid adieu to the *Danube*, at a Place where it had run already from *Ulm* in *Suabia*, where it begins to be navigable, about 900 Miles, beſides what is to be accounted for from its firſt Source thither, and has ſeveral Hundreds of Miles to run before it diſcharges itſelf into the *Euxine* Sea. The next Place we came to was *Collar*, not far from *Samandria*, an old *Roman* Colony, but now an inconſiderable Place. From hence to *Haſſan Baſſa Palanka*, about forty *Engliſh* Miles from *Belgrade*, where we found a Lion worrying a Wolf, in Stone, a very ancient Piece.

Coming afterwards to *Baditzna*, we ſaw ſeveral *Bulgarian* Women, whoſe Dreſs ſeemed to us very odd: For they wear a Kind of Canopy upon their Heads, ſet about, as well as their Foreheads, with all Sorts of Foreign Money; we alſo beſtow'd ſome Pieces upon them, as an Addition to their Ornaments, which they thankfully received. Much in the ſame Manner have I ſeen ſome *Græcian* Women attired, their Foreheads being cover'd richly with Duckats of Gold, and Pearl; but their Head-dreſs was not raiſed ſo high.

We paſs'd forward for *Jagodna*, pleaſantly ſeated in a moſt delightful Country; and in a few Hours after we had left it, turning off to the South, we ſaw to the Right of us, on the Side of a Hill, the Tomb of a *Turkiſh* Saint, about four Yards long, and a ſquare cover'd Place near it: Our *Chiaus* having performed his Devotion here, we went forward through great Woods by *Chifflick*, where there is a *Caravanſera*; but we thought it more ſafe for us to refreſh ourſelves, and our Horſes, at an adjacent Farm-houſe, belonging to a Merchant of *Belgrade*. Hence we travel'd all Night to the *Morava*, or *Moſchius* (the *Maroſh*) the chief River

of this Country, arising in the Mountains in two Streams, the one call'd *Morava di Bulgaria*; the other *Morava di Servia*; and uniting afterwards in one Channel, falls into the *Danube* at *Zendecir*, or *Singidunum*, opposite to the *Rascian* Shore. We happening to pass this River in a Place where it was very broad, deep and rapid, the *Chiaus* betook himself to his Prayers; and after the Danger was over, it put me in Mind of the rapid River *Varus* or *Var*, on the Confines of *Provence* and *Italy*, which, when I pass'd on Horseback, two Men were forced to go on the lower Side of me, to keep my Horse from being carried downwards by the Violence of the Current. By this River the Commodities of *Servia* and *Bulgaria*, are carried into the *Danube*, and from thence to other Places; as on the other Hand, Salt, and various other Commodities of the Product of *Austria* and *Hungary*, are brought up against the Current of the same River. Near this River, *Hunniades* surprized the *Turkish* Camp by Moonlight, with 10,000 Horse, with the Slaughter of 30,000 Men, and 4000 taken Prisoners.

At last we came to *Halli Jahisar*, or *Crushovatz*, a Place of Note in *Bulgaria*, having a handsome Church, with two fair Towers. From hence we continued our Journey for a whole Day through Hills and Forests, and and came at Night to *Procupie*, supposed by some to be the old *Villa Procopiana*; the *Turks* call it *Urchup*. We lodged here this Night at a Merchant's House of *Ragusa*, where we met with very good Accommodation. Here we met with a *Roman Catholick* Monk, who spoke *Latin* (a Rarity in those Parts) and one of their Physicians, whose Knowledge went no further than the Composition of some ordinary Simples; his Way was to offer his Service to the People every Morning in the Market place.

14. From hence we travel'd to *Lescoa*, or *Lescovia*, a Town seated upon the River *Lyperitza*, which may well be call'd the *Mæander of Mæsia*, having so many various Windings betwixt the Hills, that in less than twelve Hours time we pass'd it ninety Times. This put me in Mind of the *Italian* River *Taro*, which I pass'd forty times betwixt *Parma* and *Fornovo*. I found nothing worth taking Notice of here, except an ancient large Tower, but without any Inscription. We were also much diverted with the great Concourse of People met together on Account of a great Fair, which is annually kept in an Enclosure near the Place. We continued our Journey the next Day over the Mountain *Clissura* (one of the Branches of Mount *Hæmus*) where our Eyes were surprized with the Brightness of the Rocks, which consisting of *Muscovia* Glass, made a pleasing glittering Show; like that mentioned by *Olearius*, of *Lapis Specularis*, betwixt *Permeras* and *Schamachia*, which shined like Diamonds. We descended through a narrow rocky Way, by the strong Castle of *Kolombotz*, or *Golobotz*, which brought us to *Urania*, a strong Pass with a Castle at the Foot of Mount *Clissura*, and commanding that Passage.

The whole Ridge of Hills, which extends betwixt *Servia* and *Macedonia*, is a Part of Mount *Hæmus*, which under divers Names reach from the *Adriatick* to the *Euxine* Sea; visiting by the Way several Passages which *Philip* King of *Macedon* took care to shut up, to secure himself against the neighbouring Nations; some affirm, That from the middle Peaks of Mount *Hæmus*, there is a Prospect both to the *Adriatick* and *Euxine* Seas. But King *Philip*, who made Trial of it, found himself disappointed in his Expectations, and so was I; for being upon one of those high Mountains, but somewhat nearer to the *Adriatick* Sea, I found that the Mountains of *Albania* cut off the Prospect on that Side. From hence we went forward to *Comonava*, where there is still a *Greek* Monastery on the Side of the Hills, and so to *Kaplanlih* or *Tygres* Town; then to *Kuprulih*, or *Bridge Town*, having a good Bridge over a considerable River call'd *Pfinia*. It was casually set on Fire before we left it, and a great Part of it burn'd.

From hence we travel'd by the Way of *Ibar* to *Pyrlipe*, first passing the high and craggy Mountains of *Pyrlipe* in *Macedonia*, which glister like the *Clissura*, and probably contains, besides the *Muscovia* Glass, some Minerals. There we saw massy Stones lie upon massy Stones, without the least Earth about them; and upon a high Ridge or Rock, many Steeples high, a very strong Castle, belonging formerly to *Marco Crollowitz*, a famous Man in those Parts.

15. After this, passing through a plain Country, we came to a large pleasant and well-peopled Town of *Macedonia*, call'd *Monaster*, or *Toki*, where great Preparations were making for the Reception of the *Sultana*, who was to lie in here; where I afterwards heard she was delivered of a Daughter, who lived not long. From hence we went on to *Filurina* and *Ecciffo Verbeni*, where are plentiful Springs of Mineral Waters: But as we were descending the Hill which leads to the Town, we had Sight of that noted Mount, *Olympus*, though Seventy Miles off; and to the Left of us, of the two Lakes of *Petriski* and *Ustrova*, one whereof, as they say, was made by the removing of great Stones out of the Side of the Hills, whereby Vent being given to the Subterraneous Waters, they broke out into the adjacent Plains. Coming to *Egribugia*, we quitted again the Plains, and passed over high Rocks to *Sariggiole*, built partly upon a Hill, partly in the Plain; the first being inhabited by Christians, and this lower Part by *Turks*: Upon one of the adjacent Rocks stands a Castle. Not far from this Place we went through a Passage cut through the Rocks, like a Gate, through which also passes a Rivulet; this Pass commanding the Access of this Country, which put me in Mind of the Passage of *La Chiusa*, in the *Julian Alps*, betwixt *Venzone* and *Ponteva*, which is shut up by the *Venetians* every Night. We passed also by a Hill of a fine Red Earth, whereof they make Vessels, much esteem'd in those Parts; we proceeded over very dangerous Rocks, in narrow hanging Ways, with dreadful Precipices on one Side, where the Carkasses of Horses, which were tumbled down, gave us sufficient Warning to be upon our Guard. Afterwards we saw Mount *Olympus* upon our Left, till we come to *Alessone*, or *Alessom*, a Place of Note, where the *Greeks* have a Monastery, belonging to those of the Order of St. *Basil*; the Building whereof was a quite different kind from that we had seen before.

From hence passing a River, we entred a pleasant Place of five Miles long, with divers Towns in it; and afterwards over a Hill, a Branch of the Mount *Olympus*, on the Top whereof we saw an Old Man beating the Drum to give Notice, that the Passages on both Sides were free from Robbers. We descried from thence into the Plains of *Thessaly*; and turning to the Left, passed over the River *Pharibus*, which comes from under a Rocky Mountain, not in small Springs, but in one continued Channel, and taking its Course through the Vineyards and Corn-fields to *Tornovo*, runs unto *Larissa*, of which we shall hereafter say more.

In our Return we left the Road about *Kaplanlih*, taking that of *Skopia* (the *Scupi* of *Ptolemy*) call'd *Uscopia* by the *Turks*, being a large and trading City. It is seated on the Frontiers of *Mœsia* and *Macedonia*, at the Foot of Mount *Orbelus*, upon the River *Vardar* or *Axius*; in a pleasant fertile Country intermix'd with Hills and Plains. It was formerly an Archbishop's See: Above 700 Tanners live here, who make most excellent Leather. There are several handsome Sepulchral Monuments, and fair Houses here, as that of the *Cadi*, and of the *Emir*, or one of *Mahomet*'s Kindred, whose Father was in great Veneration in these Parts. In the Court-Yard of the House of *Emir* you see a Fountain built like an old Castle with Towers, out of the Tops whereof spring the Water. The Floors in their best Houses are generally covered with Carpets, and the Roofs divided into Triangles, and many other Figures well painted, and richly gilt, but without any Figures of Animals or Vegetables. The *Bezastan*, or chief Market place here, is covered with Lead, and the trading Streets with Wood; it contains also a considerable Number of *Turkish* Mosques. The most splendid of all stands upon a Hill, having a spacious Portico, sustain'd by four Marble Pillars; near it is an Arch, with a Brook running under it, which seems to be an ancient Piece;

as

as also a large Stone (being part of a Pillar) with this Inscription, *SHANC*. Not far without the City you see a most noble Aqueduct of Stone, from one Hill to another, over the interjacent Valley: It has about 200 Arches, and is a noble Piece of Antiquity. The Country hereabouts has been the Field of Great Actions in the *Roman* Times; here *Regillianus* did such mighty Feats, that he deserved a Triumph. Hereabouts stood also *Paræcopolis*, and *Ulpianum*. This City drives a considerable Trade with *Belgrade* and *Salonichi*, which is the old *Thessalonica*.

The *Sanziack* of *Servia* is under the Jurisdiction of the *Beglerbeg* of *Rumelia*, or *Greece*; as our Geographers generally mention this Place as a very considerable one, so I thought fit to give a more particular Account of it. From hence we went on to *Catshanich*, a Fortress commanding the Passage of the Hills, and travelling on reach'd the Plains of *Cossova* in *Bulgaria*, known for the great Actions perform'd here, though not much exceeding *Lincoln Heath*. Some take it to be the *Campus Merulæ*. Here it was that *Lazarus*, Despot of *Servia*, at the Head of 500000 Men (the greatest Christian Army that ever was brought into the Field) was worsted by *Amurath*, and he slain in the Field; nor was he surviv'd long by *Amurath*, who viewing the dead Bodies, was stabb'd by *Michael Cobilovitz*, a Christian Soldier, left for dead in the Field; whence this Part, to this Day, is call'd, *The Field of the Sepulchre*, where a Monument is erected to the Memory of *Amurath*.

In these Plains also *Hunniades* engaged three Days successively against *Mahomet*, but being very unequal in Forces, was put to the Rout at last.

We travell'd on to *Prestina*, a most beautiful Town; but the Plague being there, we took a Gypsy for our Guide, who conducted us through a fruitful Country, but very ill peopled, and were much refreshed with the fair Carnations that grew by the Way. On the right Hand we saw a Bath, which we found arched within; the Water had a red Sediment, and a petrefying Juice, as might be seen by the grey Stone it had produc'd. It is not above two Leagues from *Bellachorque*, or *Cursumde*, which has a Convent with an old Church near it, with two handsome Towers. From hence passing over the Hill *Jasnebatz*, we came to *Eshelleck*, betwixt the two Channels of the River *Marosh*, and thence by a Castle upon a Hill, near which is a Convent famous in those Parts for the Sepulchres of *Kenez Lazarus*, and of St. *Romanus*, whose Bodies were interred here. But it is Time to return to *Larissa*.

16. *Larissa*, the Capital City of *Thessaly*, seated by the River *Peneus* (the most considerable of this Country) has to the North the famous Mount *Olympus*, and to the South Part of the Plains of *Thessaly*, being inhabited by *Christians*, *Turks*, and *Jews*, the first of which have several Churches here; it has also many fair *Bezantens* or *Turkish Mosques*. Its Situation is very pleasant, on a rising Ground, on the upper Part whereof stands the Grand Seignior's Palace, having large jetting Windows on all the four Sides, to give the freer Passage to the Air; here the Grand Seignior had kept his Court for several Years, to be nearer to *Candia*, and for the Convenience of Hunting and Hawking; he staid there for some Months after we came away, and then removed to *Salonichi*, and afterwards to *Belgrade*. It is now an Archbishop's See, having divers Suffragan Bishops under it. We went into the Cathedral of St. *Achilleus*, where we saw the reverend Father *Dionysius* (who was then Archbishop) standing in his Throne in his Episcopal Habit, and his Crosier in his Hand. The Summer being very hot, 1669, the Grand Seignior retreated for two Months to Mount *Olympus*, to enjoy the fresh Air, whence he had a Prospect of part of the *Ægæan* Sea: This Removal proved destructive to a great many People, who being obliged to attend the Court, and being overheated by the ascending of so high a Mountain, were so struck by the sudden Alteration of the cold Air, that they dy'd soon after, especially such as had, in their Heat and Thirst, drunk of a certain Spring of a whitish Colour, who were immediately seized with a Coldness at their Stomachs, and died in three or four Days after. Of Horses and Camels there also died a great Number, and the Sultan himself was ill for several Days; he kill'd one of his best Horses there, by forcing him up a cragged Peak called *Pythagon*, or *Kissagon*, where scarce any Body durst follow him; and had he not been with held by the Prayers of his best Friends, he would have leap'd over a Fissure or Cleft in the Rocks.

17. The ancient *Greeks* (the best Romancers in the World, especially when they speak of their own Country) will have *Olympus* to reach beyond the Clouds, and therefore have assign'd *Jupiter*, and the Gods, their Residence thereabout: I am sure I saw Clouds above it, and to me some Parts of the *Alps* appear'd much higher; and in *September* there was no Sign of Snow upon *Olympus*, whereas the highest Peaks of the *Alps*, *Pyrenæan* and *Carpathian* Mountains, besides several others in *Europe* are never without it; of which *Olympus* also had a considerable Share upon the first Rain that fell hereabouts; it being well known, that when it rains in the Valleys, it snows upon those and all other high Mountains.

I saw, as I told you, the *Olympus* at seventy Miles Distance, and it consists not of one high rising Peak, as some describe it, but is a long Ridge of Mountains, stretching out a great Way in Length: Its Extent from East to West makes the Inhabitants, at the Foot of the North and South Sides, as sensible of the Difference of the Air, as if they lived in very different Climates; which makes good the Words of *Lucan*:

Nec metuens imi Borean *habitator* Olympi,
Lucentem totis ignorat noctibus Arcton.

Paulus Emylius, the *Roman* Consul, surprized King *Perseus*, by marching about this Hill along the Sea-side. At the Siege of *Larissa* by *Antiochus*, *Appius Claudius*, by making Fires on many different Places of *Olympus*, so terrified the King, that he left the Place, and the Consul *Martius* found Means to bring his whole Army over this great Mountain.

Larissa has been frequently visited by several famous Princes; King *Philip* of *Macedon*, the last of that Name, kept his Residence here for a considerable Time. Whether *Xerxes* honour'd this Place with his Presence, when his Army march'd through *Thessaly* towards *Thermopilæ*, the Histories of those Times do not expresly mention; but certain it is, that *Philip*, the Father of *Alexander* the Great, having form'd his Design against *Greece*, took the City of *Larissa* upon the River *Peneus*, and afterwards made good Use of the *Thessalian* Horse against the *Greeks*. Before the Battle of *Pharsalia*, *Scipio* was quarter'd here with a Legion; and this was the first Place of the Retreat of *Pompey*, after his Overthrow; according to *Lucan*:

Vidit prima tuæ testis Larissa *ruinæ*
Nobile, *nec victum fatis caput*.

And going down the River, went out to Sea in a Boat, and was taken in by a great Ship which was ready to sail.

The River *Peneus* rises from Mount *Pindus*, which running by *Larissa*, and being augmented in her Passage by several other Rivers of *Thessaly*, exonerates itself into the *Sinus Thermaicus* or Gulf of *Salonichi*, passing by the famous Valley of *Tempe*, and running between Mount *Olympus* and *Ossa*, into the Sea. Over this River, which (according to the Description of *Homer*) has a very clear Stream and Bottom, is a handsome Stone-Bridge, supported by nine Arches, with Holes or Passages in the solid Parts betwixt the Arches, to afford a Passage to the Water, when the Water rises high by the Floods. The City being then crowded with People, by reason of the Grand Seignior's Residence here, many of the *Turks* had set up their Tents in the lower Grounds near the River; and these not coming within a Yard of the Ground, afford a free Passage to the Air. The nearest Port of Note unto *Larissa* is that of *Vollo* (the old *Pagasæ*) in the *Sinus Pagasicus*, or Gulf of *Armiro*; not far

far from whence ſtood the ancient *Argos Palaſgicum*, from whence the *Argonauts* ſail'd for *Colchos*; by this Way the Grand Seignior receives his Intelligence from *Candia*, and his *Aſiatick* and *African* Dominions. Near the Promontory *Sepias* (not far from hence) *Xerxes* loſt 500 Ships, by a Tempeſt from the Eaſt.

18. As the Grand Seignior *Mohammed* IV. went often abroad a Shooting and Hawking, attended by a great Number of his Huntſmen, Falconers, and others, and alſo went often to the great Moſque, I had many Opportunities of ſeeing him; among the reſt, I took once a full View of him, as he was coming out of the Palace to go to the Moſque. Before the Palace I ſaw ſeveral very fine Horſes richly accoutred, which were rode by ſome of his Attendants in the Court-Yard, till he looking out of the Window, made a Sign to let them know which he would make uſe of; he no ſooner appear'd without, but he was received with great Acclamations, and very low Reverences, both near and at a Diſtance; the Streets were made clean, and a Janizary placed at every Corner, to remove any Thing which might be in the Way. The Chiauſes lead the Van on Horſeback, theſe were follow'd by twenty four Perſons of Quality on Foot; on each Side of his Horſe walk'd two Janizaries, with large ſpreading white Feathers of a Fathom high, faſten'd to their Caps; and theſe ſhaking as they walk'd along, were high enough both to ſhade and fan his Face. After him follow'd many very fine lead Horſes, and ſeveral Perſons carrying Cuſhions and Pillows to the Moſque.

The Grand Seignior was then ſcarce thirty Years of Age, well proportion'd, but ſomewhat ſhort-neck'd, inclining to Fatneſs, of a ſallow Complexion. For the reſt, he was of a ſtrong Conſtitution, delighted in hard Riding; his Countenance ſomewhat ſtern, yet he would invite with a kind Look, People to approach him. I heard of no Phyſician of Note he had about him; but the Grand Vizier had taken ſeveral Chriſtian Surgeons along with him to *Candia*. The *Caimachan*, or Deputy to the Vizier, had the chief Management of Affairs of State, in the Abſence of *Achmet* the Prime Vizier. I went with *Oſman*, *Chiaus*, to ſee his Palace, which was a fine Structure; where I heard ten Men playing all at once in a high Room, upon large Wind-Inſtruments, which they do at certain Hours every Day, making a very loud, yet not unpleaſant Noiſe, even to ſuch as do not underſtand their Muſick.

The Sultana was at the ſame Time at *Lariſſa*, by Birth a *Candiot*, and much beloved by the Grand Seignior; ſhe was but low of Stature, and ſomewhat mark'd with the Small-Pox; being then big with Child, great Preparations were made for her Delivery at *Monaſter*, a pleaſant Town in *Macedonia*, the Roads were then a Plaining, and the Hills laying level, with broad Bridges over the Rivers, for her more convenient Paſſage thither. The Grand Seignior's Son, who was with her there, was then ſix Years of Age.

I heard, at ſeveral different Times, the *Turks* ſing their uſual Songs, and, among the reſt, one concerning that famous *Jewiſh* Impoſtor *Sabata Sevi*, whom *Cuſſum Baſſa* forced to turn *Turk*. This *Cuſſum Baſſa* is a Man of great Reputation at the *Ottoman* Court, and much valued for his Skill in Phyſick, (a Thing not much known in *Turkey*.) He was formerly Vizier of *Buda*, and is now Vizier of *Erzrum*, upon the Frontiers of *Georgia* and *Perſia*, and married to one of the Grand Seignior's Siſters. Of *Padre Ottomanno*, a *Dominican* Friar, whom I had ſeen at *Turin*, and who was thought to be the Grand Seignior's Brother, I could learn nothing here.

19. The Wintering of that vaſt Army of *Xerxes* under *Mardonius*, is an undeniable Teſtimony of the ancient Fertility of *Theſſaly*, which continues to this Day; for notwithſtanding the vaſt Concourſe of People, occaſioned by the Sultan's Reſidence here, every Thing was ſo cheap, that one might dine at a common Victualling-houſe, upon roaſted and boil'd, and have good Sherbet to drink, for Six-pence a Head; and an Officer arm'd with a Club, with twenty-four Followers, kept the Streets ſo quiet, that not the leaſt Diſturbance was to be heard of there in the Night-time. The hot Weather which happened in *September*, 1669, occaſioned frequent Fevers and Agues in thoſe Parts, as about the ſame time other Parts of *Europe* were much infected with Quartan Agues. It being then their Vintage, I taſted of their Muſt, or new Wine; and I obſerved that ſome of the zealous *Turks*, who would not drink Wine, yet would take a plentiful Draught of this with a great Deal of Eagerneſs.

During the hot Seaſon, we uſed frequently to viſit the Barber, who perform'd his Buſineſs very well, and would trim every Man according to his Country Faſhion. The *Greeks* always leave a bare Place of the Bigneſs of a Crown-piece, on the Top of their Heads, round which they let the Hair grow to the Breadth of two Inches, and ſhave all the reſt of their Head. The *Croatian* ſhaves his Head on one Side, and on the other lets his Hair grow as long as it will. The *Hungarian* keeps only a Fore top, the reſt being ſhaved all over the Head. The *Polanders* dont ſhave their Heads, but keep their Hair cut ſo as it comes down to the Middle of the Forehead, and the Middle of the Ears. The *Turk* ſhaves his whole Head, leaving only a Lock upon his Crown. The *Franks* wear their Hair long, without ſhaving their Heads, but to give no Offence to the *Turks*, generally turn up their Hair under their Caps; but the *Greek* Prieſts keep and wear their Hair long.

The Party to be ſhaved ſits low, ſo that the Barber, who lays on much Soap, takes of a great deal of Hair at once, and finiſhes the whole Buſineſs in a few Strokes. A Veſſel of Water, with a Cock, hangs commonly over the Head of thoſe that are to be ſhaved, ſo that the Barber lets out the Water upon them as he pleaſes. I ſaw accidentally in one of the Barbers Shops of *Loriſſa*, an ancient and very noble Monument, or Tomb-ſtone, of a Jaſper-green Colour, through the Top-ſtone of which the Barber had cauſed a Hole to be made to ſerve him for a Ciſtern.

In the Market-place ſit certain Money-changers, who exchanged our Duckats, and Rix-Dolars, into Medines, Aſpers, and five Sols Pieces, of which great Plenty is to be found in thoſe Parts. All the Trading Streets were cover'd with Wood; their Shops were generally ſmall, but well enough provided, the Shopkeeper ſitting like a Taylor, and ſelling his Wares to the Buyers, who commonly remain ſtanding in the Street: Such Commodities as are not to be had in the Shops, are cry'd about the Streets by a Man on Horſeback, who at the ſame Time tells the People what Price they are to be ſold at.

20. I had been much pleaſed with the Sight of the ſeveral Stables of Chriſtian Princes, as that of the *French* King's, the Vice-Roys of *Naples*, the Elector of Saxony's at *Dreſden*, and that of Count *Wallenſtein*'s at *Prague*; but for Horſes, I muſt confeſs none of theſe could compare to thoſe I ſaw at *Lariſſa*, being choſen from among the beſt of the *Turkiſh* Empire, ſo richly equipp'd with moſt ſtately Saddles and Bridles ſet with precious Stones, and ſo tractable, that I could not but be ſurprized thereat. I ſaw among the reſt ſome *Tartarian* Horſes, valued chiefly for their Hardineſs and Swiftneſs, being for the reſt rather unſightly, than beautiful. Some of the richeſt *Greek* Merchants are well verſed in the *Italian* Tongue, which is preferr'd here before either Latin or *French*. The *Jews* of *Macedonia*, *Servia*, and *Hungaria*, commonly ſpeak *Spaniſh*; and thoſe of *Hungary*, *High-Dutch*, for Conveniency in Diſcourſing with Strangers.

At our being there the Seaſon was ſo parching, that even the greateſt Rivers were very low, and the ſmall ones quite dry, except one, I took Notice of about ſeven Miles on this Side *Tornovo*, which continued to flow plentifully in one copious Channel from under the Rocks. This general Drought however of the Country, put me in Mind of the Deluge which happened in the Time of *Deucalion* King of *Theſſaly* (as ſometimes we are apt to remember Things by Contraries,) when by the Stopping of the Current of the River *Peneus* (into which moſt of the others run,) the whole Country of *Theſſaly*, which is plain, and enclos'd on all Sides by Hills, was

laid under Water for a whole Winter: I know ſome who are of Opinion, that all *Theſſaly* was, in the moſt ancient Times under Water, till the Mountains *Oſſa* and *Olympus* being torn aſunder by a violent Earthquake, the River *Peneus* forced its Paſſage that Way by *Tempe*, into the Sea.

I remember, that as we were travelling in *Macedonia*, our Chiaus told me, that within a few Days I ſhould ſee *Frenchmen* in thoſe Parts; meaning the *Theſſalians*, the Country People wearing narrow brim'd Hats like the *French* Hats, then lately in Faſhion. The *Theſſalians* had always the Reputation of being Warlike, and are accounted ſo to this Day among the *Turks*, this Country having been very famous in ancient Times, not only for the Battles fought in the Plains of *Theſſaly*, but alſo for its having produced many great and worthy Perſons; and *Hippocrates*, the Father of Phyſicians, lived and practiſed here, and died about *Lariſſa*, being buried betwixt that Place and *Gyrton*. The *Theſſalians* are generally well made, have very black Hair and Eyes, with a freſh ſanguine Complexion; and their Women are much celebrated, among Strangers, for their Beauty; the *Macedonians*, who inhabit a Hilly Country, being of a much rougher Complexion; and the *Moreans*, or ancient *Peloponneſians*, who live more to the South, inclining to Swarthineſs.

21. The Country abounds in Horſes, and they have the largeſt Buffos in all *Greece*, except thoſe of *Santa Maura* in *Epirus*. They have alſo Plenty of fine yellow and black Tortoiſes, which are good Meat; but the *Turks* uſe to laugh at the Chriſtians, for eating them, when they had ſuch Plenty of Mutton, and all Sorts of Fowl. This Country alſo produces very large and moſt delicious Figs, and the beſt taſted Water-melons that I ever met with; likewiſe Pomegranates, Oranges, Limons, Citrons, and Vines, which grow low here like thoſe of *Montpellier*, and though not ſupported, bear large Branches, and Grapes as big as our Damaſcens, and of a moſt luſcious Taſte. The Wine of the Country is rich, but has a reſinous Tang.

The Tobacco they plant, they eſteem beyond what is brought from other Parts, being ſtronger and more pungent. Their Fields are cover'd with *Seſamum*, and Cotton-Trees, which though but low, make a glorious Show; as alſo with Almond and Olive-Trees; the *Greeks* pickle their Olives ripe, whereas ours are all green. The Gourds in the Hedges, with their large yellow Flowers, and the different Sorts of green Thorns, and *Sempervirent* Oaks, make the Ways exceeding pleaſant. The *Ilex Coccifera*, and *Chermes Berry*, or the Excretion ſerving for dying and making the Confection of *Alchermes*, are very plentiful in this Country. The high Hills produce *Aſclepias*, and *Helleborus*; and the ſtony Plains *Carduus Globoſus*, *Cyſtus*, Lavender, Sweet Marjoram, Roſemary, and other ſweet-ſcented Plants. The *Platanus*, or Plain-Tree, grows very fair and lofty in *Macedonia*.

They uſe a great deal of Garlick in their Diſhes, and their Onions exceed ours, not only in Bigneſs, but alſo in Taſte; being ſharp, and pleaſantly pungent upon the Tongue, without any offenſive Smell; they agreed very well with my Stomach, though I never uſed to eat Onions before. They are uſed here at moſt Collations; the *Turkiſh Chiaus*, who had travell'd almoſt through all the *Turkiſh* Dominions, told me, that the Onions of *Egypt* only, exceeded thoſe of *Theſſaly* in Goodneſs; which was the firſt Time I really underſtood that Paſſage in the Scripture, of the *Iſraelites* longing after the Onions of *Egypt*. They have alſo a Fruit call'd *Patlejan*, or *Melanzan* (*mala inſana*) between a Melon and a Cucumber, out of which they take the Seed, and after having fill'd the Concavities with the Meat of Sauſages, they pare and boil them, which makes a very good Diſh.

The Foreign Miniſters who attended the Grand Seignior's Court at *Lariſſa*, were the Imperial Reſident, and the Ambaſſadors of *Raguſa* and *Wallachia*; thoſe Ambaſſadors that reſide at *Conſtantinople* chiefly on Account of Trade, being not obliged to follow the Court.

The Imperial Reſident having got Leave of the Sultan (by Reaſon of the great Concourſe of People at *Lariſſa*) to chuſe which of the neighbouring Towns he pleaſed for his Reſidence, he pitch'd upon *Tornovo*, a large and pleaſant City of *Theſſaly*, twenty Miles to the Weſtward of *Lariſſa* near the Hills, where moſt of the Inhabitants are Chriſtians, having eighteen *Greek* Churches there, whereas the *Turks* had no more than three Moſques. The chief Churches I took Notice of were, the Cathedral of St. *Stephen*, the Church of St. *Demetrius*, of *Coſmus*, and *Damianus*, of the Nativity of the Bleſſed Virgin, of St. *Elias* (with a Monaſtery adjoining to it, of St. *Anaſtaſius*, of the Twelve Apoſtles, of St. *Nicholas*, (with a Convent alſo) and of St. *Anthony* the Hermite. The Biſhop of this City is a Suffragan to the Archbiſhop of *Lariſſa*.

22. Before I travell'd into theſe Parts, I could never conceive that the *Eaſtern Countries* contained ſuch vaſt Numbers of *Greek* Chriſtians as are to be found in *Grecia* and the *Greek* Iſlands; in the *Turkiſh* Parts of *Dalmatia* and *Croatia*, in *Raſcia*, *Boſnia*, *Servia*, *Thrace*, *Sagora*, *Bulgaria*, *Perſia*, *Beſſarabia*, *Coſſackia*, *Podolia*, *Moldavia*, and *Wallachia*; beſides the vaſt Dominions under the Juriſdiction of the Czar of *Muſcovy*: Which put me in Mind of what a certain learned Author ſays upon that Head, *viz.* *That if a true Computation were made of the* Greek *Chriſtians in* Europe, *they would far exceed thoſe of the* Roman *Religion.*

The Font or Baſon in the *Greek* Churches is generally made of plain Stone, and plac'd immediately upon the Floor of the Church, which ſeems to be done for Conveniencies Sake, for being not contented with ſprinkling of Water upon the Child's Head; the Prieſt, having firſt bleſs'd the Water, and dipp'd the Crucifix into it three Times, takes the naked Child by one Arm, and putting it into the Font up to the Waſte, with the other Hand laves the Water thrice over his Head; which that it has been the ancient Cuſtom among them, may eaſily be gathered from what is related of the Emperor *Conſtantine* VI. *Conſtantinus ſextus, dictus Copronymus, quod Infans dum baptizaretur aquam ſacram ventris ſolutione maculaſſet*; The Dipping of the naked Body in Water being apt to move it. Some of their Children I ſaw baptiz'd before the Navel-ſtring was fallen off.

23. The Fields round this Place were full of Vines, Seſamum and Cotton-Trees. The Emperor's Reſident, named *Signore di Caſa nova* lived here in great Splendor, with a Retinue of about thirty Perſons, ſome Chriſtians and ſome *Turks*, and has two *Janizaries* attending at his Gate. He was a *Milaneſe* by Birth, much addicted to Study, civil and courteous in his Behaviour, but reſerv'd. The Ambaſſador of *Raguſa* had made Choice of the ſame Town for his Reſidence; but they never viſited one another, by Reaſon that the *Raguſan* being here in the Quality of an Ambaſſador, would not give the Precedency to the other, who had only the Character of a Reſident; which ſometimes gave great Occaſion of Laughter to the *Germans*, who look upon the *Raguſans* no otherwiſe than as Vaſſals.

Here I muſt not paſs by in Silence the many Civilities I receiv'd from a certain *Greek* Merchant of *Tornovo*, whoſe Name was *Demetrius*, who entertained us with a great deal of Freedom at his Houſe, at ſeveral Times, and brought his two Daughters to bid us welcome, whom we ſaluted after the Cuſtom of our own Country. They were very well dreſs'd after the *Greek* Faſhion, with their Hair braided and hanging down their Back; their Shoes and Slippers painted, and (which ſomething ſurprized us) their Nails colour'd with red, by a certain Tincture drawn with Water and Wine out of the Leaves of a certain Plant call'd *Cnà* or *Alcanna*, brought out of *Arabia* and *Ægypt*, and much uſed in *Turkey*, where ſome colour the Mains and Tails of Horſes with it. The *Græcians* of *Scio*, who wear Gloves, uſe alſo this Tincture to colour them upon thoſe Parts that touch their Nails. It muſt be confeſs'd, that the *Græcian* Countries bear now-a-days a quite different

Face from what they have done in ancient Times; the many Incurſions of barbarous Nations, and the late Conqueſt by the *Turks*, having laid deſolate many great and once famous Cities, and exchanged the Names of the reſt, not leaving even the ancient Names of the Rivers, which generally are beyond the Fate of Towns. Thus the Rivers of *Macedonia*, the *Axius*, *Erigonus* and *Aliaomon*, which I paſs'd, have now Names which have not the leaſt Affinity to thoſe of former Ages. The famous River *Peneus* has undergone the ſame Fate, as well as *Apidanus*, *Enipeus*, and others that join their Waters with it. *Lariſſa* is call'd *Jeni-Sahar* by the *Turks*; and *Theſſaly*, *Comenolitari*.

24. It ſeems to be one of the greateſt Delights that attends Travelling, to behold, as one moves along, a different Face of Things in Habits, Diet, Manners, Cuſtoms and Language: Of this we had our full Share after we had travelled a Day's Journey beyond *Raab* and *Comorrah*; for before we reach'd *Buda*, we enter'd upon ſo different a Courſe of Life, eſpecially as to Habit and Manners, (which with ſome ſmall Alteration, continues to the utmoſt Part of *Aſia*, viz. *China*) that we thought ourſelves in a Manner in a new World. Though we were provided with good Paſſes, and had taken all other imaginable Care for our Security, yet we were not without Fear from the *Huſſars*, who knowing all the By-ways, commonly rob all they meet with as far as the Bridge of *Eſſeck*; neither were we in leſs Fear of the *Cingars* or *Gypſies*, who are noted here for their Robberies; though they live in the Towns of *Hungaria*, *Servia*, *Bulgaria*, *Macedonia* (and ſome alſo in *Theſſaly*) by Labour and handy-craft Trades. They are generally ſuppoſed to have their Original from the Frontiers of *Wallachia*. They have a Way of Colouring their Hands and Feet of a reddiſh Colour, with *Cnà*, and ſome of the Women colour the Extremities of their Hair alſo.

We were in no ſmall Danger of being robb'd as we travel'd from *Belgrade* into *Servia*, by three Horſemen, who coming up with us diſcharged their Piſtols; had it not been for our *Chiaus*, who knowing them to be *Spahies*, ſhew'd them his Feather, bidding me to diſcharge at the ſame Time my Piſtol, to let them know that we were not unprovided; whereupon they left us. *Caravanſera's*, or publick Inns, built by charitable Benefactors to the Publick, for the Lodging of Travellers upon the Road, we ſeldom made Uſe of, the Rooms being very ſpacious: We were but a few in Company, and not fitted for Places where we muſt provide every Thing one's ſelf; and therefore private Houſes were much more convenient for us: Beſides, that the Situation of thoſe *Caravanſera's* is often-time ſuch, as not to be ſecure againſt the Inſults of Robbers, which are too frequent in thoſe Parts, though puniſhed with the greateſt Severity; for which Reaſon, in moſt dangerous Paſſages, Drummers are appointed, who by Beat of Drum give Notice to Travellers, that the Roads are ſafe.

However, in the main, we had ſufficient Accommodation, for from *Comorrah* our Boat was towed by a Saick of twenty-four Oars, till we came to the *Turkiſh* Frontier Town, where meeting with the *Turkiſh* Convoy, our Boat was faſten'd to their Saick with eighteen Oars, till we came to *Buda*, from whence we were carried in open Chariots, with two, three or four Horſes a-breaſt, and that very ſwiftly, through a very pleaſant Country, to *Belgrade*. Here we were mounted on good ſure-footed Horſes, which would carry one ſafely twenty Miles in a Stage: They are very free, tender mouth'd, and tractable; which made the Owners not well pleaſed with our Spurs, which are ſeldom uſed by the *Turks*. They have generally a lighter and leſſer Shoe than our Horſes. Moſt of theſe Countries abound in good Horſes, which are very fleet; but they never dock them, looking upon a long Tail as a great Ornament to a Horſe, which they will handſomely make up, and adorn to render it more ſo.

The *Baſſa* of *Temeſwar* preſented *Ragotzi* with a Horſe, which he ſlighting, cut off the Horſe's Ears, Main and Tail, and ſo ſent him back again; which the *Baſſa* took for ſuch an Affront, that he did not deſiſt till he brought about the Ruin of *Ragotzi*, as he might have expected. They do not feed them out of high Mangers or Racks, but lay their Hay before them almoſt even with the Ground.

In the *Caravanſera's* they tie their Horſes to Rings faſten'd to the Side of a long Place a little elevated, upon which the Travellers ſleep as they can, their Heads being laid ſomewhat lower at the Feet, whereon their Horſes feed. They plough generally with Oxen and Buffelo's, and have great Variety of Ploughs and Carts, ſome whereof I ſaw in *Macedonia* with Wheels of ſolid Wood, in the whole Piece, perhaps the better to reſiſt the rough and ragged Ways of a rocky Country. We obſerved among the People in general, that they will be much obliged with a ſmall Preſent, ſuch as Knives, Sciſſers, and other Toys; nay, we gave ſometimes a Glove to one, and the Fellow to another, which they took very kindly. Thus the *Bulgarian* Women would be well pleaſed with a ſmall Piece of Silver Foreign Coin, and put it as an Ornament to their Head-dreſs, though they had others of much more Value there before.

25. In our Journey about the Mountains of *Servia*, we were in great Danger from Wolves, eſpecially in the Woods, where they would come very near us in the Night-time; ſo that we were forced to remain cloſe together, and keep our Fire-Arms in Readineſs: Neither were the Dogs leſs troubleſome; for no ſooner came we near a Town, or left it, but they would either meet or follow us at a conſiderable Diſtance, and with Barking and Biting our Horſes Legs, be very offenſive. I remember, that at my coming to *Comorrah*, which happened to be about Midnight, we were ſo cloſely purſued by the Dogs, which were ſhut out of Doors on Purpoſe, that we were forced to ſeek for Shelter in the Guard-houſe.

The Fear, in which the poor Chriſtians live in theſe Parts, could not but move us greatly to Compaſſion, where we ſaw them retreat to the Woods, at the firſt Sight, to avoid us; which made us many Times ride after them to undeceive them. But the miſerable Condition of the Slaves and Captives is almoſt beyond expreſſing, eſpecially if you conſider the Variety of their hard Fate, and the odd Chances that reduce them into this miſerable State; ſome by Treachery, ſome by Chance of War, others being ſtole by the *Tartars*; among all which, thoſe who belong to the Grand Seignior ſeem to be in the worſt Condition, as being paſt all Hopes of being redeemed or exchanged. Of theſe I met with one at *Egribugia* in *Macedonia*, who, though he had a Tole-Table Place at the Poſt-houſe, yet was quite dejected upon that Account. In *Theſſaly* I met with an *Hungarian*, who being taken at the Battle of *Barcſon*, firſt ſerved a *Turk*, and afterwards was ſold to a *Jew* with whom he endured great Hardſhip; but being at laſt ſold to an *Armenian*, he behaved himſelf ſo well, that his Maſter gave him his Freedom, and coming to *Lariſſa*, he was entertain'd in the Imperial Reſident's Service. He was a very worthy Perſon, who had retain'd his Chriſtianity among all theſe Changes of Fortune. He ſpoke *Hungarian*, *Sclavonian*, *Turkiſh*, *Armenian*, and *Latin*, and, notwithſtanding his ſlavith Condition, had been ſo curious as to take Draughts of many Monaſteries, Abbeys, Moſques, and other conſiderable Buildings in *Armenia*, *Perſia* and *Turkey*, which he ſhew'd me. The *Turks* make peculiar Obſervations upon the Captives of ſeveral Nations: Thus they ſay, a *Ruſſian* makes the beſt Galley-Slave, a *Georgian* a good Courtier, and an *Albanian* a good Counſellor, &c. I remember that the firſt Time I went to have a Sight of the Grand Seignior, *Oſman Chiaus* kept backwards; having ask'd him the Reaſon, he anſwer'd, *I take no great Pleaſure in coming too near him.*

26. As the *Turks* are commonly buried near the Highways, Tombs and Sepulchres are met with every where hereabouts, but are not very ſplendid, conſiſting only of a Stone at the Head, and another at the Foot, ſome

of which are two, three or four Yards high; ſome have a Turbant cut upon the Stone at the Head; ſome alſo ſet up two Pillars of Stone, and ſometimes raiſe the Sepulchres after the *European* Faſhion, placing two Pillars upon them, one at the Head and the other at the Feet. Of theſe I ſaw ſeveral at *Scopia*; but their neateſt Way is to erect a Pavillion, ſupported by four Pillars.

As we travel'd through *Servia*, I ſaw to the South of *Jagodna*, on the Side of a Hill, a *Turkiſh* Tomb of four Yards long, which, the *Chiaus* told me, was the Tomb of one of their Saints. As I could ſcarce conceive that the Length of a Man ſhould extend to that Height, ſo it put me in Mind of what I once heard Mr. *Wood* ſay upon this Account, *viz.* That he had ſeen ſeveral Graves in the Southern Parts of *America*, of four Yards in Length; and having never met with an *American* that came near that Height, he had the Curioſity to have one of the Sepulchres opened from one End to the other, wherein he found a Man and a Woman ſo placed, that the Woman's Head lay at the Man's Feet, and conſequently required a Grave of four Yards long. I thought I might, without the leaſt Hazard, relate this upon the Credit of a Perſon, who has given ſufficient Proofs of his Ingenuity to the World, by his accurate Maps of the Streights of *Magellan*, its Iſlands, and the Coaſt from the *Plate River* to *Baldivia* in the South Sea.

In our Travels in theſe Parts, we met often with *Turkiſh* Fairs, which are kept in ſome large Ground, encloſed and divided into Streets, where you may furniſh yourſelf with all Manner of Things not to be ſeen in theſe Weſtern Parts, and have Muſick at a cheap Rate; which, though none of the beſt, yet ſerves to paſs away the Time pleaſantly enough. We had the good Fortune, in all this Journey, to light upon no more than one Place infected with the Plague, *viz.* at *Preſtina*, in the Plains of *Coſſova*, which made us make what Haſte we could thence to a *Gypſie's* Houſe among the Hills, where we met with a good Accommodation. The *Turks* were very well pleaſed to ſee me take out my Pocket-Book, to write down ſuch Obſervations as I had Opportunity to make, and were much taken with my Writing ſo quick with a Pen made of a Gooſe Quill; whereas theirs are made of a Reed, wherewith they will write very well upon ſmooth Paper.

27. I would often, as Occaſion ſerved, look into ſuch Maps as I had brought along with me; whereat the *Chiaus* ſmiling, ſaid, There is but little Dependance to be had on Maps, for they do not mention many great Towns, and thoſe they do are often not rightly placed. We *Chiauſſes*, added he, who ſpend our Days in Travelling, take Notice of all Places, and know their *Turkiſh* Names, are the beſt Map-makers; and I muſt confeſs, that in ſeveral Particulars I was convinced he ſpoke nothing but the Truth; for I found the Maps of *Hungary* not exact, and thoſe of *Servia*, *Bulgaria*, *Macedonia*, and *Theſſaly*, very imperfect. In *Upper Hungaria* many Towns were omitted, and as many ill placed; in the *Lower* alſo not a few. The *Danube* ſeems to take too great a Circumference to the S. W. before the *Theyſſe* falls into it. In *Servia* I found *Hiſſargick* placed a good Way from the *Danube*, which runs juſt by it. *Procupia* or *Urchoop*, and *Leſcoe* or *Leſcovia*, conſiderable Towns (the laſt upon the River *Liperizza*) I found quite left out, as likewiſe *Kaplanly* or *Tygreſs Town*; in *Macedonia*, *Kupruly* or *Bridge* Town, *Urania*, *Pyrlipe*, *Comonava*, *Eccifſo Verbeni*, as alſo the Lake of *Petriſki*; and the Towns of *Oſtrovo*, *Egribugia*, *Sariggiole*, and *Sarvizza*, and the River *Injecora* near it; thus I found neither *Aleſſon* nor *Tornova*, though one of the moſt conſiderable Cities in *Theſſaly*; and to confeſs the Truth, he that travels into *Macedonia*, will never be able to ſquare the true Situations of Towns and Rivers to their Poſitions and Deſcriptions in Maps, not excepting thoſe that have been very lately publiſhed of *Greece*.

It was one of my chiefeſt Pleaſures in this Journey to converſe with *Chiauſes*, who have (if they are come to any Age) ſeen much of the World in their Travels, and conſequently are good Company, and can give a good Account of Things. *Oſman*, *Chiaus*, who was our Conductor, and then of about fifty Years of Age, ſpoke three Languages, *viz.* The *Turkiſh*, *Sclavonian*, and *Italian*, was a brave honeſt Fellow, who had travelled thro' the greateſt Part of the Grand Seignior's Dominions, and proving old, had ſeated himſelf at *Buda* as a *Chiaus* to the Vizier: He took a very obliging Farewell of me at *Buda*, conducting me without the Gates, with many *a Dios* and hearty Wiſhes of a happy Return into my own native Country; and I muſt ſpeak well in Honour of the *Turks*, that in all my Journey I met with very civil Uſage from them; I never came into a Room where the *Turks* were ſitting, but they would give the firſt Salute; and deſiring me to ſit down, offer ſome Coffee or Tobacco, except that now and then the Boys, and ſome few of the Scum of the People, would call us long hair'd Infidels: The worſt Language I ever received was from a *Jew* at *Lariſſa*, whom I had employ'd to buy ſome Things; but had it not been for the Grand Seignior's Reſidence in that City, ſome of the *Turks* that were preſent would have taught him better Manners.

I found the *Turks* much addicted to taking of *Tobacco* in thoſe Parts; they carried it in little Bags by their Sides, and uſed to take it in Pipes of an Ell long, made of Reed, with an Earthen Bowl at the End, laying one End on the Ground, and holding the other in their Mouths. I was not much uſed to Tobacco, yet out of Complaiſance, I would now and then take a Pipe with them after their Manner, which, by reaſon of the Length of the Pipe, I found cool, and leſs diſtaſteful than any other. I was alſo much taken with the Neatneſs and Cleanlineſs of the *Turks*, and with their waſhing of their Feet, Hands, and Faces; I uſed to be mightily pleaſed to ſee our *Chiaus*, at the Sight of a Spring, or any clear Water, alight and waſh himſelf. He was very curious in winding up his Turbant every Morning, and combing of his Beard; nay, they are ſo nice, that they carry a Pitcher with Water with them to the Houſe of Office; when they make Water, they reſt upon one Knee, ſtretching out the other Leg.

Juſtice is a Virtue much encouraged, as well as reverenced, in *Turkey*; of this we had an Inſtance in our Return to *Egribugia* in *Macedonia*; for coming to *Sariggiole*, we met by the Way with a *Turkiſh Aga*, who having a numerous Attendance, had taken up all the Horſes at *Egribugia*, ſo that not being likely to be ſupplied, we reſolved to continue our Journey upon the ſame Horſes to another Stage, finding our Horſes ſtrong and able enough to travel through the Plains we were to paſs; but we were ſcarce got without *Egribugia*, when we were ſtopt and carried by the Poſt-maſter of the Place before the Cadi or Judge. He alledged againſt us, that he being the Grand Seignior's Servant, who had given him a certain Allowance for every Horſe he provided, we were injurious to him in paſſing through the Town without taking Horſes from him; for which he deſired Reparation. We found the Cadi ſitting upon a Carpet in a contemplative Poſture, leaning his Elbow upon four or five Folio Books; he commanded his Servants to give us each a Diſh of Coffee, and asking what we had to ſay in our Defence, the *Chiaus* urged, that we were going upon very urgent Buſineſs, had the *Chaimacham*'s Letters, and were employed by the Grand Seignior to the Emperor of *Germany*; and that he was the *Chiaus* to the Vizier of *Buda*, whither he was to conduct us. Upon mature Deliberation, the Cadi ſaid, *The Chiaus muſt not be ſtopped in his Journey, nor the Poſt-maſter unconſider'd*; and ſo calling for the Poſt-maſter's Book, took his Pen, and ſet down a *Sultanine* to be allowed him in his Accounts to the *Teſtardar* or Treaſurer, and ſo wiſh'd us a good Journey.

The *Turks*, it ſeems, make uſe of a Maxim contrary to that of *Auguſtus*, who thought fit to put ſome Limit to the *Roman* Empire; whereas their chief Aim is to enlarge their Dominions by new Conqueſts; unto which their hardy Education, ſober Courſe of Life, and unlimited Obedience to their Prince, ſeems to encourage them: Certain it is, that their Aim is beyond *Hungary*;

and

and I have heard ſome *Turks* of Note often ſay, we muſt try our Fortunes again before *Vienna*; where the Star and Half-moon then remain'd upon the Steeple of the Cathedral Church of St. *Stephen*, above the Croſs; and I could not, without a great deal of Grief, take Notice of a particular Croſs (not known to our Heralds) lunated, to be ſeen in many Frontier Places, whereby the Inhabitants, as they teſtify their Chriſtianity by the Croſs, ſo they acknowledge the *Turkiſh* Sovereinty by the Half-moons.

A Journey from Comorrah *or* Gomorrah, *to the* Mine-Towns *in* Hungary, *and from thence to* Vienna.

28. Having ſatisfied my Curioſity at and about *Comorrah*, I purſued my former Reſolution of taking a Journey to the Copper, Silver, and Gold Mines of *Hungary*; and being unwilling to take ſo long a Journey as to *Presburg* again, to bring me into the ordinary Road, towards them, I pitch'd upon a nearer, though not much frequented Paſſage; taking therefore my Way along the North Shore of the Iſle of *Scutz*, till I came to the Confluence of the Rivers *Waag* and *Danube*, I paſſed over to *Gutta*, a Fortification raiſed ſince the late War, in a marſhy Ground, between a Branch of the *Danube*, the *Waag*, and the *Swartz*, within a Mile of *Newhauſel*, which we plainly ſaw from the Steeple of the Church of *Gutta*. It had then a Fort of 130 Men, commanded by an experienced and brave Officer, whoſe Name was Mr. *Matthias Fruzwurdt*. Their Boats, in which they will paſs the greateſt Rivers, are only one Piece of Wood hollowed out.

From hence we went on by way of *Forchatz* to *Schella*, where is another Fort to hinder the Incurſions of the *Turks* and *Tartars*, and about half a Mile from this Place is a certain Concavity in the Earth, which burns like the *Solfaterra* near *Naples*; and ſo forwards to *Schinta*, a large Fort which commands the River and the adjacent Country. It conſiſts of four Baſtions, and has a Tower in the Middle. At the Gate hangs a great Rib, a Thigh-bone, and a Tooth, which, they ſay, belonged to a Giant; but I judge them to be of an Elephant. We came afterwards to *Leopolſtadt*, a regular Fortification of ſix Baſtions, where the young Count *de Zouches* then commanded. Not far from hence, paſſing the Rivers, we came to *Frieſtadt*, a handſome large Town, but lately ruined by the *Turks*. I took a Draught here of the Caſtle and Palace belonging to Count *Forchatz*, which was a Structure that would have been thought elegant in *Italy*.

The *Lutheran* School had been lately ruined by the *Turks*. They pay a yearly Tribute of four Pence a Head, whether of Men, Women, Children, Sheep, Oxen, or Horſes: They are much inured to Hardſhip, and their Women rarely marry above once. Bathing and Sweating naked in Stoves, with their Feet in warm Water, is much uſed here, as alſo Cupping and Scarrifications. There were only twelve Fryars left in the Convent of the *Franciſcans*, the *Roman* Chriſtians having ſcarce any other Prieſts but Monks hereabouts. About fourteen *Engliſh* Miles from hence is *Banca*, which has fifteen Baths in a low Ground near the River, three of which are ſpoiled by the *Waag*, which has there tranſgreſs'd its ordinary Bounds. About twenty Years ago there were alſo hot Baths on the other Side of the River, but theſe are likewiſe ſwallowed up by the overflowing of the River. The Water of theſe Baths caſts out a white Sediment, and tinges Copper and Silver in an Inſtant as black as Ink. Not far off is a Quarry of Stone, and ſeveral Chalk Veins, which being of all Sorts of Colours except Green, and curiouſly mix'd or marbled, was very pleaſing to the Eye. It being the 18th of *March*, the cold Weather hinder'd us from bathing in ſo open a Place, though we ſaw ſeveral Women and Children in them, and our Charioteer bathed himſelf in one of them at Midnight.

March 21. Some Muſqueteers having been ſent us by Count *Zouches* for our Guard, we continued our Journey, and paſſing by *Ripnich*, a Caſtle at *Docatzi*, belonging to Baron *Berrini*, came the ſame Night to *Tolchan*, a Town upon the River *Nitra*, great Part whereof had been conſumed by Fire in the laſt Wars. At *Bellitz*, a Mile from hence, are likewiſe hot Baths. We paſs'd the next Day by *Cleſch*, and through a great Wood by *Hochwiſe*, inhabited by *Germans*, and came to *Sernowitz*, ſituate upon the River *Gran*, having a Caſtle built upon a Rock. It is tributary to the *Turks*. *March* 28. We paſs'd the River *Gran* in the Morning, and travelling among the Hills, came to *Hodrytz*, by which runs a rapid Stream, of great Uſe to move the Engines employed in the pounding, waſhing, and melting of Silver Ore.

29. Hence we travelled over a Mountain call'd *Hall*, and ſo to *Schemnitz*, which claims the Precedency for Bigneſs before all the other Mine-Towns in *Hungary*, and where a great Quantity of Silver Ore is digged every Day. It is a well-built Town, moſt of the Inhabitants being *Lutherans*, who have three very handſome Churches here. It has alſo three Caſtles; 1. The *Old Caſtle* in the Town, where there is all Sorts of Wind-Muſick at Six in the Morning, at Twelve at Noon, and at Six at Night. 2. The *New Caſtle*, built by a Lady in a Place where formerly the Gibbet ſtood. 3. On a high Peak, where a continual Guard is kept to diſcover the Approach of an Enemy, in which Caſe the Signal is given by the Diſcharge of a Culverin. The Country being very hilly, the Streets conſequently very uneven. There are hereabouts very good Mines, among which theſe are the moſt remarkable: The *Windſchacht*-Mine, the *Trinity*, that of St. *Benedict*, St. *John*, St. *Matthias*, and another called the *Three Kings*; but the *Windſchacht* and the *Trinity* are the beſt and moſt wrought. The *Trinity-Mine* is at leaſt ſeventy Fathoms deep, built and kept open with Under-Work, at a vaſt Expence, the greateſt Part of it being in an earthy Soil. The Ore is very rich, and generally blue, cover'd with a white Clay, which gives the Streams where they work it a milky Tincture, and is that Subſtance, as I ſuppoſe, commonly known by the Name of *Lac Lunæ*, or the Milk of the Silver.

Some of theſe Veins run to the North, and other rich Veins to the N. E. If two Veins happen to croſs one another, they count it lucky; ſo that the Veins of Ore keep not the ſame Point even in the ſame Mine; but as they have no certain Way to know where they are, or which Way they run, ſo they muſt proceed by Gueſs, and perſevere in their Labour till they light upon the Veins. They don't make uſe of the *Virgula divina*, or forked Hazel-ſtick to direct them (as they do in the Silver Mine at *Friburgh* in *Miſnia*) but dig on, according as they judge it moſt likely to ſucceed. They ſhew'd me one Place, where they had digged ſix Years together, when afterwards they found the Vein of Ore but two Fathom diſtant from the Place where they firſt began; and they ſhew'd me another Place, where they digg'd twelve Years before they found the Vein, which prov'd ſo rich, that in a ſhort Time they were very well paid over and above their Charges. I went ſo far into this Mine, that I paſs'd quite under a Hill, and came out on the other Side.

I deſcended alſo into the *Windſchacht-Mine* as far as the Water would permit me, by 300 large Steps or Stairs of a Ladder; deep in the Earth I ſaw a large Wheel of thirty ſix Foot Diameter, turn'd by the Fall of ſubterraneous Waters; by the Help of this Wheel ſeveral Engines are moved, which pump out the Water from the Bottom of the Mine up to the Concaviſy, where this Wheel is fix'd. The Water which turns the Wheel, does not fall lower into the Mine, but is convey'd thro' a *Cuniculus*, or a ſubterraneous Paſſage made for that Purpoſe, together with the Water pumped from the deepeſt Part of the Mine, to the Foot of a Hill, where it diſcharges itſelf into the Valley. Beſides this Wheel, there is another above Ground, which lies Horizontally, turned by twelve Horſes, which alſo ſerves to pump Part of the Water out of this Mine. I was told, that no leſs than 200 Men were employed in all the Works belonging to this Mine. I found ſome Places very cold, and others ſo hot, that I was forced to open my Cloaths, which were only Linen before: It being always hot where

where they work, they work eight Hours naked, if they can hold it ſo long, and then reſt eight Hours. They ſhewed me a Place, where ſix or ſeven Perſons were ſtifled by a Damp; to prevent which for the Future, they have placed a Tube there; the like they have over all Doors and Paſſages where they intend to dig for a great Space, and have no Paſſage through, whereby they let in, or let out the Air, or carried about according as the Miners under Ground ought to be ventilated. The blackiſh Ore is generally the richeſt, much of it is mix'd with a ſhining yellow Marchaſite, which if not in too great a Quantity, is very welcome, becauſe it renders the Ore fluid, and eaſy to be melted; but if this is found in too great a Proportion, they are of Opinion that it preys upon the Silver in the Mine, and in the Furnace over-volatilizing it, and whilſt it is a melting carries it upwards with the Smoak; for which Reaſon they call it the Robber. There is alſo frequently found a red Subſtance growing to the Ore, call'd Cinnabar of Silver, which being ground with Oil, makes a Vermilion equal to, if not ſurpaſſing the common Cinnabar made by Sublimation.

30. Theſe Mines alſo produce *Chryſtals*, *Amethyſts*, and *Amethiſtine* Mixtures, ſometimes in the Clefts of the Rocks, ſometimes near or join'd to the Ore; as alſo a natural chryſtalliz'd Vitriol, particularly in a Mine in *Paradiſe Hill*. There is alſo great Variety in the Silver Ore, in reſpect of its Richneſs, or Proportion of Silver: A hundred Weight of ſome Ore yields not above half an Ounce of Silver, ſometimes two Ounces, three, four, five, even unto twenty Ounces; what is richer is very rare, though ſome have been found to hold half Silver, and I myſelf have ſeen ſome ſo rich as to be cut with a Knife.

To diſcover the Richneſs of the Ore, a certain Officer is appointed, whom they call the *Probieter*, (Eſſay-Maſter) which he does in this Manner. They bring him a Specimen of each Sort of Ore digg'd out of the Mine, of all which Sorts he takes an equal Quantity, and (the Ore being firſt dry'd, burn'd and pounded) adds to all an equal Proportion of Lead, melts and purifies them, and then by exact Scales, takes the Proportion between the Ore contained in it, of which he gives an exact Account to the Work-men employ'd in the great Melting Furnaces; who, according to his Report, add or diminiſh the Quantities of thoſe Subſtances, which are to be mix'd with the Ores, to melt them in the melting Furnaces; as for Inſtance, to a 100 *Centen*, or 10,000 Pound Weight of Silver Ore; a hundred Pounds Weight, or a *Centen* of which contains two Ounces and a half of Silver, they add forty *Centen* of *Leich* (which is Ore pounded and waſhed) 200 *Centens* of Iron-Stone, which is not Iron Ore, but a Stone found in thoſe Hills of a Liver Colour (perhaps the *Lapis Hæmatites*) a certain Quantity of *Kis* (a Sort of *Pyrites*) in Proportion as there is a greater or leſs Quantity of Marchaſite mix'd with the Ore, and of the *Slacken* as much as they think fit. This laſt is nothing elſe but the Scum taken off from the Top of the Pan, into which the Metals run, and is a Subſtance made out of the former mentioned, by Fuſion.

Whatſoever is melted in the melting Furnace, is let out through a Hole at the Bottom into the Pan, faſtned in the Earth before it; and thus expos'd, it acquires, as it cools, a hard Scum, Droſs or Cake, which being continually taken away, the remaining Metal becomes purer; unto this they add Lead, which carries all the Silver down to the Bottom, and after ſome Time the melted Metal is taken out, and afterwards melted again in the driving Furnace, where the Lead, or what elſe remain'd mix'd with the Silver, is driven off by the blowing of two great Pair of Bellows; and runs over from the melted Silver in Form of *Litharge of Silver*; but that which comes laſt, being longeſt in the Fire, turns red, and is call'd *Litharge of Gold*, though both be driven from the ſame Metal. Moſt of the *Schemnitz* Silver-Ore contains ſome Gold: This they ſeparate after the Silver is melted, by granulating it, and afterwards diſſolving it in *Aqua fortis* made out of a peculiar Vitriol, prepared at *Chremnitz*, whereby the Gold is left at the Bottom, and is melted afterwards, and the *Aqua fortis* being ſeparated from the Silver by Diſtillation, ſerves again for the ſame Uſe.

But it is Time to quit the Subject for Fear of entangling myſelf too far in a Buſineſs, the accurate Deſcription of which would require entire large Volumes, as well as thoſe of *Miſnia*, ſo exactly deſcribed by *Agricola*. *Lenys* in his Works concerning Minerals, are alſo worth Reading, and *Lazarus Erker* has given a very nice Account of the principal Ores and other Mineral Bodies. But after all, it muſt be confeſſed, that there are few Places in the World to be compared with this, where Art and Nature ſtrive to ſhew their utmoſt Force, to procure Riches. The Emperor *Rudolphus* being a great Encourager of Mines, they work to this Day much after the ſame Manner, eſtabliſhed in his Time, except that many of their Engines and Inſtruments are much improved ſince. It ſeems to be ſomewhat odd, yet is nevertheleſs very true, that in a Place where every Week a vaſt Quantity of Silver is digg'd up, and carried away by Cart Loads, I could not meet with one pure Silver Piece. This happened to me at *Schemnitz*; for being deſirous to ſee what Alteration ſeveral of thoſe Mineral Waters in that Country would make upon Metals, I would fain have had a Piece of pure Silver, which, however the whole Town was not able to furniſh me withal, the current Money of the Country being all mix'd with Copper; ſo that I was forced to borrow ſome Silver Croſſes and Medals, to try the intended Experiment.

31. Near to *Schemnitz* (where old *Schemnitz* ſtood) I ſaw a high perpendicular Rock, Part of which from the Top to the Bottom is of a ſhining blue Colour, with ſome green and yellow Spots, which appear'd as beautiful to the Eye, as if it had been one entire Maſs of *Lapis Lazuli*, finely poliſhed: I was not a little ſurprized at the Sight thereof, and ſhould have been more ſo, had I not heard before from a certain *Spaniard* who had lived a conſiderable Time in the *Weſt-Indies*; That there is a Rock like this near the Silver Mines of *Peru*.

At *Glaſs-Hitten* (about ſeven *Engliſh* Miles from *Schemnitz*) there was formerly a rich Gold-Mine, but is loſt ever ſince the Inroad made by the *Tranſilvanian* Prince *Bethlem Gabor* into thoſe Parts, when the Inhabitants flying, the Entrance was ſtopp'd up, and has not been known ſince. The Owner thereof has however thought fit to leave ſome Directions and certain Marks behind him, whereby in Time the ſame might be diſcovered again; with the Figures of his Inſtruments upon the Barks of the Trees; which Inſtruments having already been found by Digging, thus much is intimated, That where they find a Stone on which a Face is carved, they are near the Entrance of this rich Gold-Mine; and to open the Paſſage into it, they are only to remove a certain Part of the Rock thereabouts, which was made uſe of by the Owner, to ſtop up the Entrance into the Mine.

Glaſs-Hitten is alſo a Place very well known and much frequented by Reaſon of its natural Hot-Baths, of which five are conveniently built with handſome Steps into them, and cover'd with fair and lofty Roofs. The Springs are very tranſparent, having a red and green Sediment; the Wood and Seats under Water, being cover'd with a ſtony Subſtance, and Silver is gilt by being left in them. But that call'd the *Sweating-Bath* excels the reſt, its Spring being drain'd through a Hill before they iſſue forth into the Bath; at one End of which is a Cave, into which you aſcend by ſeveral Steps, which being heated by the *Thermæ*, like a Stove, by chuſing your Seat either higher or lower, you may enjoy either a more remiſs or more intenſe Degree of Sweating at Pleaſure. The Sides of this Stove, as well as thoſe of the Bath, by the continual Exhalations of the hot Springs, are cover'd with a red, white and green Subſtance.

Whilſt I was bathing myſelf in the largeſt of theſe Baths, a certain Fellow who was ſhewing Tricks of Activity to the Men and Women that were then in the Bath, gave me a ſatisfactory Account concerning ſeveral

ral Queſtions I ask'd him about the natural Vitriol, which he told me was to be found in ſeveral Mines hereabouts, cryſtallized in Lumps, and fit for Uſe; but eſpecially in a certain Mine near *Schemnitz*, now given over by Reaſon of the Earth's falling in, in ſeveral Places. About two or three Days after he came to me at *Schemnitz*, and having brought along with him, Lamps, and Minemens Habits for me and two more, we went together into the Mine, where he ſhew'd me the Vitriol ſhooting upon the Stones and Earth, nay, upon the Floor and Sides of the Paſſages, in the ſame Manner as it does in the Pans, and about the Sticks, not hanging from the Top like to Icicles, as I have ſeen in ſeveral Places before. *Glaſs-Hitten* belongs to the Earl of *Lippey*, of whoſe Family was the famous *Polycarpus Procopius Bocanus*, who being ſent by the Archbiſhop of *Presburgh*, to inveſtigate the Curioſities of theſe Countries, died before his Obſervations came to Light.

32. *Eiſenbach*, not above four *Engliſh* Miles from hence, and about ſix from *Schemnitz*, has alſo hot Baths, with a red Sediment, and containing a conſiderable Quantity of petrifying Juice, as may be ſeen by the Timber on the Sides of the Bath, ſome of the lowermoſt of which, near the Water, were quite turn'd into Stone; it bears the Spout through which the Spring was convey'd into the Bath, being under Water, though of Wood, yet not in the leaſt changed, the Reaſon of which muſt be aſcrib'd to the volatile Particles of theſe Waters, which are carried immediately upwards with their Exhalations. I remember, that in the Bath of the *Green Pillars* at *Buda*, theſe Vapours condenſed by the high *Cupola* built over it, and on the Irons extended from one Column to another, and on the Capitals of the Pillars were formed into long Stones like Icicles, hanging to all thoſe Places, ſuch as I have obſerved in many ſubterraneous Grotto's, and eſpecially in *England*, in *Okey-hole* in *Somerſetſhire*, and *Pooles-hole* in *Derbyſhire*.

This is evident from the ſulphureous Parts contained in theſe Waters, which however are not diſcoverable, if you either boil or evaporate the Bath-water, as being carried away with the Steam; and nothing is more common than to ſee the Sulphur of the hot Water ſtick on many Places over the Bath. I perfectly remember, that leaning one Day over the Baliſters of the Lower Bath at *Baden*, I found my Buttons, which were of Plate, tinged by the ſulphureous Particles, of a fair Gold-colour, though at a good Diſtance from the Water. This Accident tempted me to the Trial of another Experiment, *viz.* I took Care to hang ſome Money at one or two Foot Diſtance, which was colour'd likewiſe in leſs than a Minute; which made me conclude, that its petrifying Quality conſiſted chiefly in its volatile Particles. I brought away with me ſeveral Pieces of this petrified Water, of five or ſix Inches Diameter. But to return to *Eiſenbach*. It has in all three Baths; two of which are conveniently built; the third made by the Water let out of the former, is called the *Snake-bath*, from the Number of Snakes coming into it immediately after it is fill'd with theſe Waters.

33. *March* 30. I ſet out from *Schemnitz*, and taking my Way from *Glaſs-Hitten* and *Apfelsdorff* (where the Archbiſhop of *Presburgh* has a Palace) I afterwards paſſed the River *Gran*, and travelling among the Mountains, I ſaw certain Entrenchments caſt up from one Ridge of the Mountains to the other, to defend themſelves againſt any ſudden Incurſions; then following the Traces of the ſame yellow Silver, which owes its Colour to the Ore which it waſhes above, we came to *Chremnitz*, ſtanding very high, eſpecially the Church of St. *John*, at ſome Diſtance from it, which is ſuppoſed to ſtand upon the higheſt Ground in *Hungary*. The Town is but ſmall, but the Suburbs are of a pretty large Compaſs. As the Mine here is the oldeſt, ſo it is the richeſt in Gold of all the ſeven in theſe Parts, which are, *Schemnitz*, *Chremnitz*, *Newſol*, *Koningsbergh*, *Bochantz*, *Libeten* and *Tiln*.

The Gold Mine of *Chremnitz* has been work'd, for very near a thouſand Years, being nine or ten *Engliſh* Miles in Length. It has one *Cuniculus* or Horizontal Paſſage, call'd the *Erbſtall* of 800 Fathoms in Length, its Depth being at leaſt 170 Fathoms; into which they do not deſcend by Ladders, but are let down in certain Seats of Leather, broad and conveniently contriv'd, faſtned to the End of a Cable, by the gentle Turning of a Wheel, to which the other End of the Cable is faſtned. This Mine has ſix perpendicular Schachts, Shafts or Pits, (1) That of *Rudolphus*, (2) of Queen *Anne*, (3) *Ferdinand*, (4) *Matthias*, (5) the *Windbacht*, and (6) *Leopold*. I went into the Mine by the firſt, 108 Fathom deep, and after many Hours Stay there, was drawn out again by *Leopold*'s Schacht or Pit, in a ſtrait Line above 150 Fathoms, a Height ſurpaſſing that of the Pyramids by a third Part. It was kept up on all Sides with fair Trees, laid upon one another from the Bottom to the Top, in the ſame Manner as all the other Mines are here, that have not Rock on all Sides. Moſt of the Veins run to the North and Eaſt, and they work towards one, two or three, as they call it in the Miners Language, who direct themſelves Under-ground by a kind of Compaſs, not of thirty two Points (as is uſed at Sea) but by one diſtinguiſh'd into twenty four, which they divide into twice twelve, as we do our Days, and ſo compute by Hours.

The Gold Ore is ſome white, ſome black, ſome red and ſome yellow; but the white with black Spots is accounted the beſt, as alſo the Ore next to the black Veins. As this Ore is not rich enough to be made Trial of in ſmall Parcels, to inveſtigate the Proportion of the Gold it contains, ſo they take another Way for the Proof thereof; by pounding a conſiderable Quantity, and waſhing it in a ſmall River running by the Town; which being branch'd out into ſeveral artificial Channels, runs over the Ore continually, and thus waſhing away the earthy Part from the Metalline, becomes thereby tinged below the Town (after its Paſſage over ſo much Ore) with a dark yellow Colour, the ſame with the Earth over which it runs. This is manifeſt at *Chriſtmas*, *Eaſter* and *Whitſuntide*, on each of which Feaſts, the Miners ceaſing from their ordinary Works in the Mines for two Days together, the River flows as clear below as it does above the Town.

There have been Pieces of pure Gold found in this Mine, of which I have ſeen ſome in the Emperor's and Elector of *Saxony*'s Repoſitories, one of the Breadth of the Palm of my Hand, others ſomewhat leſs; but theſe are eſteemed great Rarities. The yellow Earth of the Grounds about *Chremnitz*, but eſpecially of the Hills to the Town are not without Gold, which is the Reaſon that a great Part of one of thoſe Hills is quite dig'd away, the Earth having been waſh'd and managed in the ſame Manner as the pounded Ore, not without good Profit. *Matthias Dollinger*, the Surveyor of the Mine at *Chremnitz* (who entertain'd me very obligingly) has of late found out a certain Engine to pound the Ore much finer than it was before; by which Means they now obtain a conſiderable Quantity of Gold out of that Ore, which otherwiſe would have yielded none.

There are certain Paſſages in this Mine, cut through the Rock, which being long diſuſed, the Sides which were formerly ſpacious enough to carry the Ore through, were grown now ſo near one another, that we were ſcarce able to paſs. Their Way of conveying the Ore from Place to Place, or to the Bottom of the Pit from whence it is drawn up) is performed by a certain Cheſt they call the Dog: It is higher behind than before, and runs upon four Wheels, having a Tongue of Iron at the Bottom, which being fitted into a Channel of Wood, cut in the Middle of the Bottom of each Paſſage, cannot deviate thence, ſo that a little Boy runs with 300 or 400 Pounds Weight of Ore in the Chariot before him, without any Light, through thoſe dark Paſſages with great Swiftneſs, and coming out, turns out the Ore upon the Ground, and ſo back again thro' the ſame Way he came. They make Uſe of another Engine or Cheſt, altogether like this, except that inſtead of an Iron Tongue, it has four Rowlers, beſides the four Wheels; with this they carry the Ore from the Mouth of the Mine, or down the Hills to the *Buchworks*, (as they call it) where it is pounded and waſhed, the Way

Way being laid all along with Fir-trees, and ſo contrived, that the Rowlers muſt needs rowl upon the Fir-trees, without being able to over-turn or run out of the Way, ſo as to be managed by a Child, and ſometimes a Dog, there paſſing ſcarce a Week but that betwixt 300 and 400 of theſe Chariots, containing each 400 Weight of Ore, are carried down thus to every *Buchworke*. There were then in this Mine two very pernicious Damps, beſides others that were leſs dangerous; one was in a *Schacht*, *Shaft*, Pit or *Puteus*, the other in a *Stall*, as they call it, or Paſſage, or *Cuniculus*; no Lamp would burn in them for any Time, and ſo long as they did, the Miners would venture to ſtay there; but as ſoon as they went out, they were drawn up again: They find theſe Vapours more peſtiferous, where the Water is very high; but that in the *Cuniculus* they were in good Hopes to correct by Perflation, and digging another Paſſage into it.

They told me, that at one Time they loſt twenty-eight Men in four ſeveral Paſſages, *viz.* ſeven in each *Cuniculus*. At the firſt ſinking of *Leopold*'s *Schacht* or Pit, they were extremely troubled with pernicious Damps, which they qualified in this Manner: They fix'd a Tube reaching from the Top to the Bottom of the Pit, but this not anſwering altogether their Expectations, they were obliged to have Recourſe to another Invention, *viz.* by ſtopping the Pit, by Means of a broad flat Board, which covered all the Sides of it, except where the Tube was, and ſo forced out all the Air in the Pit through the Tube, which they were forc'd often to repeat till they made ſeveral other Paſſages into it, whereby the Air is render'd wholſome enough; for as I was drawn up through it, I found not the leaſt Difficulty in Breathing. *Altermans* Fore-ſtall or *Cuniculus*, 500 Fathoms long, was, by the Careleſsneſs of a Boy, wiping the Snuff of his Lamp upon the Wood, burn'd in 1642, and fifty Men ſmothered in it; they were all afterwards taken up, except one, whoſe whole Body ſeem'd to have been conſum'd by the Corroſiveneſs of the Waters of the Mine; there remaining nothing but his Cloaths.

34. This Mine alſo contains red, white, blue and green Vitriol and vitriolate Waters. There is alſo in this Mine a certain Subſtance adhering to the Gold Ore, and conſiſting of ſmall pointed Parts like Needles of a purple Colour, and ſhining, the Colour of it being yellow like Brimſtone, they give it the Name of *Antimony* of Gold. Various Sorts of Cryſtals are alſo found here, and among them ſome yellow ones.

Near the Gold Mine in the ſame Hills, is a Vitriol Mine, at leaſt eighty Fathom deep; containing a red, and ſomewhat greeniſh Ore or Earth. This they infuſe in Water for three Days, and then pouring it off, boil it for ſeven Days ſucceſſively in Leaden Cauldrons till it is coagulated to a white thick Subſtance, which being reduced to a Calx in a Furnace, they keep for the making of *Aqua Fortis*, or the *ſeparating Water* uſed at *Schemnitz*. Where they pound the Gold Ore, a Foundation of Wood is laid, at leaſt three Yards deep, upon which they ſpread the Ore. Over this are twenty four Beams, covered at the Bottom with Iron, for the better grinding of the Ore, which is always covered with Water, and the Work continued Day and Night without Intermiſſion, making Uſe of Fir, or ſome other reſinous Wood, inſtead of Candles.

This Grinding, as I told you, is performed by the twenty-four Beams, moved by four Wheels, *viz.* ſix Beams by each Wheel; the latter, which runs from the pounded one, being let into little Pots or Ciſterns, perhaps ſeven or eight one after another, and at laſt into a very large one, of perhaps half an Acre of Ground; which, after it is well ſettled, is let out.

The pounded Gold Ore they call *Slich*, among which they account that the richeſt, which is neareſt to the Beams, where it is firſt pounded: Then they take the *Slich* waſhed ſo long, as, perhaps, in a hundred Pounds Weight there may be half an Ounce, or perhaps an Ounce of Gold and Silver, two Thirds whereof are generally Gold, (the *Chremnitz* Ore being rarely without ſome Mixture of Silver, as the beſt of the *Schemnitz* Silver Ore contains, for the moſt part, an eighth Part of Gold, in Proportion of the Silver:) To this *Slich* they add Lime-ſtone, and *ſlaken* and melt them together in the Melting-Furnace. This Melting produces that they call *Lech*, which *Lech* being burn'd with Charcoal to render it more porous, is then call'd *Roſt*. This *Roſt* they mix with Sand, and melt it again in the Melting-Furnace, then let it out into the Pan, and proceed as in the Melting of Silver.

Among ſeveral other Ways they have to ſeparate the Gold from the pounded Ore, they have one perform'd without the Uſe of Lead, *viz.* The pounded Ore being well waſh'd, they lay it in Powder upon Cloths, ſo that by the eaſy deſcending of the Water over it, and their continual ſtirring it, the earthy Parts are waſh'd away, and the heavier and metalline remaining on the Cloth. In the ſame Manner they proceed with Sheep-ſkins and Wool, being placed where the Rivulets come either from the Works, or the Hills. The Cloths in which the Ore is thus ſettled, they waſh in ſeveral Tubs, and the Water, after ſettling, is poured off from its Sediment: This Sediment being again waſhed ſeveral Times, and ſtirr'd up in ſeveral Veſſels, they at laſt ſprinkle Quickſilver upon it, and knead it well together for two Hours; then waſhing it again in a wooden Veſſel, (after they have firſt ſeparated good Part of it, which the Quickſilver touches not, by ſtriking the Veſſel againſt their Legs) they reduce the Mixture of Gold and Quickſilver into an *Amalgama*.

After this, having ſeparated again the Quickſilver, by ſtraining it through a coarſe Cloth firſt, and afterwards through a fine, they put the remaining Maſs upon a perforated Plate, which they ſet over a deep Pan placed in the Earth, in the Bottom of which is a good Quantity of Quickſilver: Over this Pan and Plate they lute a Cover, and making a Charcoal Fire upon it, force the Quickſilver, as yet remaining with the Gold, downwards to the reſt in the Bottom of the Pan, and afterwards taking out the Gold, purify it once more in the Fire.

35. Having paſſed ſeveral Days at *Chremnitz*, I travelled forward to *Newſol*; and as I paſſed over the Hills on the Eaſt-ſide of *Chremnitz*, upon the Top of one of them I ſaw a vaſt Stone or Rock alone, near the high Road; theſe Hills being for the moſt Part covered with Wood, which are of great Service to the Gold Mine. Paſſing on further, we came in Sight of the Village of *Lila*, near which are the Quickſilver Hills. From hence we came to the River *Gran*, upon which *Newſol* ſtands, which has a handſome wooden Bridge over the River, and a handſome Row of Piles croſs the River to ſtop the Wood, which about ten Miles higher is thrown into the River, and without any further Labour, by the Force of the Current, carried down to *Newſol*, for the burning, melting, caſting, and hammering the Copper in that Copper-Mine.

Newſol is a very handſome Town, having a ſpacious Piazza, at the upper End of which ſtands a fair Tower. The Church, which ſtands within the Caſtle, is covered with Copper, and within it are many carved Figures of Wood and Stone Relicks, which, though not much reverenced, yet are preſerved by the *Lutherans*, who are in Poſſeſſion of this Church; the ſame being obſerved in moſt other ancient *Lutheran* Churches.

All about this Town are the greateſt Copper Mines in all *Hungary*; but the Copper itſelf being ſo ſtrongly united to the Stone, or Ore, the Copper Ore of this Mine is burnt and melted fourteen Times before it produces Copper fit for Uſe. The firſt Melting is perform'd with a certain Stone they call *Fluſt-ſtein*, and its own Droſs, and with *Kis*, or a Sort of *Pyrites*. Then it is carried to the *Roſt-hearth*, as they term it, being great Stacks, or Heaps of Billets, upon which it is laid, and theſe being ſet a-fire underneath, the Ore is burned into a Subſtance called *Roſt*; which being repeated thus ſeven or eight Times, it is then melted again in the Melting-Furnace, and at two Furnaces more at *Miſmills*, and twice more at the Hammer. This *Kis* is brought hither from *Jeſina*, which melted is uſed in the Melting of Silver.

At *Miſmills*, not far from hence, they have a Way of getting a certain Quantity of Silver out of the Copper, by adding Lead to it whilſt it is a melting, after which they take out the melted Metals, mixed together in Spoons or Iron Diſhes. After it is cold, they give it a quick Fire again as it lies upon croſs Bars, until the Silver and Lead melts and falls through. The Copper after by many reiterated Meltings it is made fit for Uſe, is cut in Pieces by very large pointed Hammers, moved by Mills, and afterwards formed into Plates, with other flat and round Hammers.

36. The Surveyor of the Works of *Newſol* did not only entertain me with a Preſent of Wine and Fowls, but alſo gave me a Letter to the Governor of the Copper-Mine of *Herrn-grundt*, to procure for me the ſame Treatment there. This is a ſmall Town ſeated very high between two Hills, about an *Hungarian* Mile from *Newſol*: He found the high Lands thereabouts all cover'd with Snow, whereas in the Valleys between this Place and *Newſol* we met with none. We felt the Air very piercing at the Entrance of this Mine, being only in our Miners Habits, which conſiſt only of a Linnen Coat and Drawers, a ſtiff round Cap, like the Crown of a Hat, a Leather Apron turn'd behind, and two Pieces of Leather faſtened to the Knees, to defend them againſt ſtriking upon the Rocks, or the Fall of any Earth upon them. But within the Mine it was warm enough.

I paſſed into this Mine through a *Cuniculus* called *Tachſtoln*, and viſited moſt of the remarkable Places in it; you deſcend into it by certain Trees ſet upright, with deep Notches cut into them to reſt the Foot upon. As this Mine lies very high in the Hill, ſo they are not troubled with Water, but often with Duſt, and ſometimes with very pernicious Damps. In one Place they ſhewed me how they had remedied a very peſtiferous Damp, by blowing a vaſt Pair of Bellows for ſeveral Days together. But what is moſt obſervable is, that thoſe Damps are not only to be found in thoſe Parts of the Mines where it is full of Earth and Clay, but alſo where it is rocky. I ſaw one Place where there had been a very bad Damp, ſurrounded on all Sides with ſo hard a Rock, that they had been forced to open their Way with Gunpowder ram'd into long Holes, and ſo blown up; for it is to be conſider'd, that a great Part of this Mine is within the Rock, where conſequently they need no Timber to keep it up, as they are forced to do in thoſe Paſſages, that have either Earth on both Sides, or Rock on one and Earth on the other Side. The Paſſages of this Mine are neither horizontal, nor near to a perpendicular, but moderately inclining up and down, having many large Cavities within.

In one Place where we deſcended, we found the Paſſage ſtop'd by ſome Earth lately fallen in; but one of our Guides finding the Earth yet looſe, without more Ado digged his Way through, and, notwithſtanding the Earth fell continually upon him, got through, though a great Heap of Earth tumbled after him, which they ſoon carried off with their Engines call'd *Doggs*, and ſo clear'd the Paſſage. This Mine has very large Veins, ſuch as they call *Cumulatæ*, and the Ore is very rich, a hundred Pound Weight of Ore yielding commonly twenty Pounds of Copper, ſometimes thirty, forty, fifty, and even to ſixty in the Hundred; but a great Part of it is firmly united to the Rock, nay, in many Places the Rock and Ore are one continued Stone, with this Difference only, that one Part of it will yield Copper, the other none; which is diſtinguiſh'd only by the Colour, and that at firſt Sight, the Copper Ore being for the moſt Part either yellow or black, the yellow being pure Copper Ore; whereas the black contains alſo a Proportion of Silver.

This Mineral produces white, green, and blue Vitriol, and a red clear tranſparent; as alſo a green Sediment of a green Water, call'd *Berg-Green*, uſed by Painters. Here are alſo found Stones of a beautiful green and blue Colour, and one Sort upon which *Turcoiſes* have been found, and therefore call'd the *Mother of Turcois*.

37. But above all the reſt, there are two Springs of *Vitriolate Water* here (call'd the New and the Old *Ziment*) which turn Iron into Copper, and conſequently deſerve our peculiar Obſervation. Theſe Springs lie very deep in the Mine, and commonly the Iron laid in it, is turn'd into good Copper in about fourteen Days Time, with this further Advantage, that the worſt and moſt uſeleſs Iron is turn'd into the pureſt Copper, much exceeding in Goodneſs that of the Ore, which muſt run through many Fires before it is render'd uſeful, whereas this made by the Vitriolate Springs is very malleable, and eaſily melted; for I myſelf have melted it, without the Addition of any other Subſtance. I took a good Quantity of this Copper out of the Old *Ziment*, and among the reſt a Piece of Copper of the Figure of a Heart, which had been laid in it eleven or twelve Days before, having the ſame Figure, but was as perfectly Iron then, as it is Copper at this Day. Some will not allow this to be a Tranſmutation of one Metal into another, but that this Water being ſaturated with the *Vitriolum Veneris*, and meeting with a Body ſo apt to receive it, as the *Mars*, or Iron, it depoſes *Venus*, who immediately inſinuating herſelf into *Mars*, precipitates his Subſtance, and in Lieu thereof ſubſtitutes her own Body. But this Opinion is ſufficiently contradicted by Experience; for though, in the Changing of Iron into Copper, many Parts are ſeparated, and lie at the Bottom of the *Ziment*, yet the ſame melted produces no Iron, but an excellent Copper, as I found it by my own Experience. I have ſince ſeen ſuch a Kind of Tranſmutation attempted by Art, and not without Succeſs, which deſerves Conſideration. After having taken a full View of the Mine, I was reconducted to the Surveyor's Houſe, who entertain'd me very handſomely, preſented me with a Chain of Copper tranſmuted in thoſe Springs; and among other Curioſities ſhew'd me an exact Map of this Mine, with moſt curious Delineations of all its Paſſages, with a Scale to meaſure the Diſtances of the Places in the Mine; which, for its Extent, Number of People, and admirable Order, might well be compared to a very conſiderable ſubterraneous City. I ſaw him take ſome Copper Ore, which being well heated and caſt into common Water, made it like the natural Baths which ariſe near theſe Hills. At parting we drank out of a Cup made of this tranſmuted Iron, gilt over, having a rich Piece of Silver Ore faſtened in the Middle of it, with this Inſcription engraven on the Outſide:

Eiſen ware ich, Kupfer bin ich
Silberg trag ich, Goldt bedeckt mich. i. e.

Copper I am, but Iron I was of old;
Silver I carry, cover'd am with Gold.

The yearly Profit ariſing to the Emperor from his Mines, is computed at 120,000 *l.* Sterling. But if more of theſe Vitriol Springs ſhould be diſcovered (as ſome have already been at *Zolnock*, and other Places near the *Carpathian* Hills) the ſame would be conſiderably increaſed. But if like Springs ſaturated with the Vitriol of Silver, ſhould be diſcovered near the Silver Mines, and the ſame by a skilful Artiſt improved to the beſt Advantage, the Profit likely to ariſe from ſuch a Tranſmutation would amount to an immenſe Sum.

38. From *Herrn-grundt* we travel'd to *Stain*, about twenty *Engliſh* Miles from *Newſol*, and fourteen from *Chremnitz*. Here we ſaw, near a Brook, ſeveral hot Baths, highly eſteem'd, and much frequented; the Water is very tranſparent, of a ſulphureous Smell, with a green Sediment; it colours the Wood over it green and black, but does not change the Colour of Metals ſo ſoon as moſt others: I left Money in it a whole Night, which I found but faintly colour'd.

There are ſeven Baths here: 1. The Nobleman's Bath. 2. The Gentleman's. 3. The Country-man's. 4. The Country-woman's. 5. The Beggar's Bath. 6. For ſuch as are infected with the *French* Diſeaſe. 7. The Gypſies Bath. They are much of the ſame Degree of Heat as the King's Bath in *England*, in a fine Plain ſurrounded with Mountains, thoſe to the Eaſt being the

ſame, which on the other Side are ſo rich in Metals. From *Stubn* we went on to *Boinitz*, croſſing the River *Nitras*, and leaving *Privitz*, a large Town, to the Left of us. At *Boinitz* are alſo five natural Baths, of a very gentle Heat, covered all of them under one large Roof. Into the Nobleman's Bath you deſcend on all Sides by ſtrong Stairs, the other four being of Wood, but handſomely built.

From hence we continued our Journey to *Weſtonitz*, fourteen *Engliſh* Miles, and the next Day to *Trenſchin*, which they count four *Hungarian*, or twenty eight *Engliſh* Miles, which took us up a whole long Day's Journey. *Trenſchin* is a very handſome City upon the River *Waag*, having a very handſome wooden Bridge over that River, and a fair Piazza. The Jeſuits Church is a noble Structure, and the Caſtle (belonging to Count *Jellhaſey*,) ſeated very high; about a Mile from the City are two choice Baths, and the Country hereabouts affords ſeveral good Springs of Mineral Waters. Here it was that we met with Count *Rothal*, who being then on his Way to *Eperies* in Upper *Hungary*, to treat in the Quality of the Emperor's Commiſſioner, with thoſe of *Abaffi* Prince of *Tranſylvania*: I engaged ſome of his Attendants to make an Enquiry into the Salt Mines there, of which they afterwards gave me the following Account.

39. About two *Engliſh* Miles from the ſaid City of *Eperies*, is a famous Salt Mine 180 Fathoms deep; for the moſt Part in an earthy, and not a rocky Ground. The Miners deſcend it firſt by Ropes, and afterwards by Ladders. The Salt Veins are ſo large, that entire Pieces have been found of 10000 Pound Weight, which they commonly cut into long ſquare Pieces of two Foot in Length, and one in Thickneſs; which is afterwards ground betwixt two Stones. Though the Mine be cold and moiſt, yet is the Salt not eaſily diſſolved: Notwithſtanding which, great Part of the Water of the Mines is ſo much impregnated with Salt, that when boil'd, it affords a bluiſh Salt, which the Country People give their Cattle. The Colour of the Stone Salt of this Mine is ſomewhat inclining to a grey; but when ground to Powder is very white, and conſiſts of pointed Parts, or Foſſets. Another Sort of Salt there is alſo, which conſiſts of Squares and Tables; and they have a third Sort with long Shoots. There is alſo ſome Difference in the Colour of the Salt of this Mine, ſome of which is groſly mix'd with the Earth participating much of its Colour; and even that which is as pure as Cryſtal, often receives divers Tinctures: I ſaw once in the Middle of a Cryſtal Salt, with long Shoots, a delicate blue; and at the Count of *Rothal*'s a large Piece of a tranſparent yellow; ſome Pieces are ſo clear and ſo hard, that they carve them into different Shapes and Figures like Cryſtal. Of all theſe Sorts I brought ſome Pieces with me to *England*. But it is Time to take our Farewell of the Mines, and to return to our Journey; which we continued near to the River *Waag*, to *Novo Mneſto*; and the next Day to *Tirnaw*, ſeated in a Plain. The following Day we reach'd the *Danube*, and took up our Quarters that Night at *Preſburgh*, (of which we have ſpoken before.) Here paſſing the *Danube* in two Ferry-boats, we travelled by *Homburg* Tower, by *Haimberg* Hill, by the Town of *Haimberg*, by *Rogelſbrun*, *Viſchet*, and *Swechet*, to *Vienna*. We obſerved in thoſe Countries in Upper *Hungary*, through which we paſſed, Things wore a quite different Face from that of *Auſtria*, and from what in all Likelihood they have been formerly; moſt of them having been ſubject to the Ravages of the *Turks* and *Tartars* in the laſt War, and ſome of them being forced even now to pay a yearly Tribute to the *Turks*. The Inhabitants live ſo meanly, that they ſcarce afford themſelves neceſſary Furniture for their Houſes. Even in thoſe Countries under the Emperor's Juriſdiction, many of the Inhabitants, being either *Lutherans* or *Calviniſts*, and in conſtant Fear from the *Roman* Clergy, are but little ſatisfied in their Condition.

Formerly almoſt all the Mine-Towns were inhabited by *Lutherans*, but now the Officers are all *Roman Catholicks*. And at *Schemnitz*, one of the *Lutheran* Churches was taken from them. And we were inform'd, that Count *Palfi* had enjoyn'd all his *Lutheran* Tenants, at and about *Boinitz*, either to change their Religion, or to quit their Houſes and Lands. You meet alſo in Places of *Hungary* with *Anabaptiſts*; and near the Frontiers of *Tranſylvania*, with *Unitarians*. Even the *Roman Catholick Hungarians* are not a little jealous of the *Germans*, and the Court of *Vienna*; becauſe they think them preferr'd before them, and that their Privileges are not well maintain'd, which is the true Source of almoſt univerſal Diſaffection.

APPENDIX to the former SECTION.

A Journey from *Vienna* to *Venice* by Land, with a diſtinct Account of the Quickſilver-Mines in *Friuli*, including the Author's Obſervations in his Paſſage through *Styria*, *Carinthia*, and *Carniola*.

By Dr. EDWARD BROWNE.

1. *The Deſign of the Author's Journey. A Deſcription of the Baths at* Baden, *four* German *Miles from* Vienna. *Remarks upon the Nature and Uſe of theſe Baths.* 2. *A Deſcription of the City of* Neuſtadt, *and ſome other Places in* Auſtria. 3. *An Account of the Town of St.* Veit, *or St.* Faith, *the Antiquities in its Neighbourhood, and the ſingular Method of inſtalling a Duke of* Carinthia. 4. *A Deſcription of various Antiquities in this Neighbourhood, and of the Civilities paid to the Author, by ſeveral* Scotch *Officers in the* Imperial *Service.* 5. *The wonderful Paſſage into* Carniola *through Mount* Luibel, *reſembling that of* Pauſilipo *in the Kingdom of* Naples. 6. *An Account of the ancient* Nauportus, *famous for the Landing there of the* Argonauts. 7. *A curious and copious Deſcription of the* Zirchnitzer-See, *eſteemed the greateſt natural Curioſity of its Kind in the World.* 8. *The Author's Journey to, and Deſcription of the Quickſilver-Mines at* Idria *in* Friuli. 9. *The Author's Remarks upon the Country and Inhabitants.* 10. *An Account of* Palmanova, *a Fortreſs of the* Venetians, *held at this Time to be the beſt in* Europe, *and conſidered as the great Bulwark of that State againſt the* Turks. 11. *The Author continues his Journey to* Venice, *and after a ſhort Stay there, reſolves to return by Land to* Vienna. 12. *A curious Deſcription of the* Venetian *Dominions on that Side, and of the different Manners of the People on the oppoſite Sides of the Bridge over the* Fella. 13. *Some further Remarks upon the Country of* Carinthia, *and on the Lead and Quickſilver Mines therein.* 14. *The Author's Remarks on the moſt conſiderable Paſſages in his Journey.* 15. *Some additional Obſervations upon the foregoing Sections.*

1. AFTER having taken a View of ſeveral Places about the City of *Vienna*, I made a Journey to *Venice* on Horſeback, for the Conveniency of ſtaying at a Place, or going out of the Road at Pleaſure. The firſt Place of Note we ſaw was *Baden*, four *German* Leagues from *Vienna*, a walled Town, ſeated near a Branch of Mount *Cetius*, the common Boundary of *Noricum* and *Pannonia*. Near the City paſſes a River call'd *Swechet*, which about a *German* League from *Vienna* falls into the *Danube*. It has three Churches, that of the *Auſtin* Friars, of *our Lady*, and St. *Stephen*. But what makes this Place moſt remarkable, are its nine Baths, two whereof are within the Town, five without the Wall, and two beyond the before-mentioned Rivulet.

The *Duke's-Bath*, being the chief and by much the largeſt, is twenty Foot ſquare, in the Middle of a Houſe of the ſame Figure built over it: The Vapours paſs through a wooden Tunnel at the Top, but the Water is carried in at one Corner of the Bath, near the Bottom, by wooden Pipes, under the Town-Wall from the Spring-head, which riſes not far thence to the Weſtward.

The Springs of all the other Baths are conveyed into them through Holes of the Plancher, they being on all Sides cover'd with Wainſcot. The Water is generally tranſparent, inclining ſomething to a Blue, and makes the Skin appear pale, like the Smoak of Brimſtome: It turns Metals black in a few Minutes, except Gold (the Colour of which it heightens,) but the Coin of the Country (which is a Mixture of Copper and Silver,) it turns in an Inſtant from a White, into a dark Yellow, which however ſoon after turns black.

The Water gives a delicious green Colour to the Plants it waſhes, and ſometimes leaves a Scum upon them, of a Purple mix'd with white. Near the Spring-head it has a great Reſemblance to the Sulphur River between *Tivoli* and *Rome*, but its Scent is not ſo nauſeous, nor does it incruſtate its Banks as that does.

This Spring-head is worth the Obſervation of a curious Traveller, in Regard it riſes under a rocky Hill, into which is cut an arched Paſſage of forty Yards Length, through which I paſſed, and found it as hot as a Stove, occaſioned by the hot Spring-Water running under it, (like that of *Tritola* and *Bajæ*) the greateſt Part of this Cave being incruſtated on the Tops with a white Subſtance, which towards the Entrance becomes harder and ſtronger. I had ſome of the Pipes which conveys the Bath-Water opened; and from the Upper Part of theſe Pipes took off a good Quantity of Powder like Flower of Brimſtone ſublimated; whereas nothing like it was found in the lowermoſt Parts of the ſame Pipes. I dropp'd *Oleum Sulphuris per Campanam* into this Water, which it received without the leaſt Agitation: But the *Oleum Tartari per deliquium* dropp'd into it, cauſed an Ebullition, as in the making of *Tartar Vitriolate*.

The (2d) Bath within the Wall is call'd, *Our Lady's Bath*, being about twelve Foot broad, and twenty four in Length, and one End of it under a Church of the ſame Name. This ſeems to be more impregnated with Sulphur than the reſt, and is bluer, leaving a yellow Flower upon the Boards, as the reſt do a white. The (3d) is the *New Bath* without the Gate. The (4th) the *Jews Bath*, having a Partition in the Middle to ſeparate the Men from the Women. The (5th) St. *John*'s *Bath*, of a triangular Figure. The (6th) the *Beggars Bath*; ſo ſhallow, that they are forced to be drawn in it. The (7th) is the *Bath of the Holy Croſs*, about two Fathoms ſquare, intended for the Clergy. The (8th) St. *Peter*'s *Bath*, the Waters of which are greener than the reſt. The (9th) is the *Sour Bath*, ſet about with Stone Balaſters, with a fair *Cupolo* and Lanthorn on the Top. The Water of it is very tranſparent, and will colour Money black without touching it; but if once cold, will not change the Colour of Metals although they be boil'd in it. The hotteſt of theſe Baths reach not the Heat of the Queen's Bath in *England*. They uſe no Guides here, but direct themſelves with a ſhort turn'd Staff.

2. A Captain in the Emperor's Service preſented me with a *Gempskugel*, which is ſaid to be an Excreſcence upon the Liver of a *Rupicapra*, or wild Goat, in the Mountains of *Tyrol*, to which they attribute a ſignal Vertue in the Diſeaſes of the Liver, malignant Fevers, and the Plague itſelf. The Soldiers of theſe Parts make great Account of it, being poſſeſs'd with an Opinion, that it renders them invulnerable for two Hours after they have taken it. From hence I travelled on to *Neuſtadt*, one of the moſt conſiderable Cities of *Auſtria*: It is of a ſquare Figure, having a Piazza in the middle; it has four Gates, three whereof are to be ſeen from the Piazza. St. *James*'s Church has two Steeples in the Front. The Emperor has a large ſquare Caſtle here, having a Tower on each Corner, which, as well as the greateſt Part of the Town, is to be ſeen at a great Diſtance, its Situation being in a low marſhy Ground encompaſs'd with a Ditch and a double Wall. Here Count *Peter Serini*, and *Frangipani*, the Heads of the late intended Rebellion in *Hungary*, were beheaded.

From hence we went on through the Plains towards Mount *Simeron* (Part of Mount *Cetius*,) upon the Top whereof you ſee a great Heap of Stones, which make the Boundary betwixt *Auſtria* and *Styria*; the Aſcent of it is very rocky, and ſo ſteep, that twenty four Horſes, or Oxen, are ſcarce able to draw up a Coach with Safety. In our Way we paſſed by *Newkirckel*, where is a Chapel with a little red Pinnacle, built, as they ſay, by an *Engliſh* King, and lodged that Night at *Schotwein*, or *Schoddwein*, a ſtrong Town, ſituate on the Paſſage leading up to the Rocks betwixt the Hills; the Houſes on the Sides of the Rocks being inacceſſible but from the Top. This Town having the Mountain on both Sides, and being ſhut up with a Gate at each End, is therefore by ſome ſtiled *Clauſtra Auſtriæ*; and a ſmall Brook coming down from the Hills, paſſes under the Wall of it. From hence we travelled to *Mehrzuſchlag*, where they beat out Iron into Bars: From thence paſſing by a ſwift Rivulet call'd *Murtz*, to *Keimburg*, and by a Caſtle belonging to the Family of *Stubnberg*, one of the moſt ancient in *Germany*, came to *Prug*, or *Muripons*, a well built Town, with a fair Piazza, ſeated upon the River *Mur*, or *Muer*, a ſwift large River, but not navigable. There is another Town of the ſame Name upon the River *Leyta*, call'd *Prug* upon the *Leyta* for Diſtinction's Sake.

3. We went on from hence to *Lubeim*, where the Staple of Iron is; and thence to *Knitelfeldt* and *Judenburg*, along the River *Mur*. The next Day to *Hundsmark* and *Newmark*, and ſo to *Freiſach*, ſuppoſed by ſome to have been *Virunum*, and by others *Vacrium*, in Sight of *Altenhoſn*, the Caſtle of *Itrowitz*, and the Caſtle of *Tottenbrun*, which belongs to the Archbiſhop of *Saltzburg*. From hence we travell'd to St. *Veit*, or St. *Faiths*, (*Vitapolis*) formerly the Capital of *Carinthia*, ſeated at the Confluence of the two Rivers *Glan* and *Wonich*, encompaſſed with a Wall; it has ſix Churches, and a handſome Piazza, in which ſtands a noble Fountain, the Baſon being of white Marble cut out of one Stone, five Fathom in Circumference, which was brought hither from *Saal*, or *Zolfeldt*, a Place near it, abounding with *Roman* Antiquities, of which this is one.

In Sight of this City are four conſiderable Hills, viz. that of St. *Veit*, St. *Ulrick*, St. *Laurence*, and St. *Helena*, with a Chapel upon each of them; to all which, upon a certain Day in the Year, the Inhabitants, for thirty *Engliſh* Miles round, come in Pilgrimage on Foot. We had here the Diverſion of a *Latin* Comedy at the *Franciſcans* Convent; it being then in *May*, we found the higher Hills covered with Snow, whereas the lower were very green, and full of Fir and Larch-Trees. Many of the Inhabitants here are troubled with hard Tumours in their Throats, ſome as big as their Heads (*Strumatici*,) which they are obliged to cover in cold Weather, when they are much diſcolour'd. There is an Hoſpital without the City for thoſe, as well as ſome others that are Blind, Dumb, and Changelings. We obſerved however, that the better Sort of People, who uſe a good Diet, were ſeldom troubled with this Diſtemper; though

their Throats much exceeded in Bigneſs thoſe I ſaw before in the *Alpine* Parts of *Savoy*.

From hence we continued our Journey to *Saal*, or *Salua*, an ancient *Roman* Colony, mentioned in the Map of *Wolfgangus Lazius*, by the Name of *Colonia Soluenſis*, with a Field near it call'd *Ager Soluenſis*, or *Zolfeldt*; a Place noted for *Roman* Antiquities, many of which have been carried away into other Parts. Here I ſaw that ſo much celebrated Piece of Antiquity of the King's Chairs; being of Stone, ſet together in the Form of two Elbow-Chairs, turn'd back to back. Upon three of the Stones are Inſcriptions, which appear to be much more ancient than the Fabrick of the Chair. At the inſtalling of the Duke of *Carinthia* (whether a King or Emperor) either he or his Repreſentative ſits in that Part of the Chair which faces the Eaſt, a Peaſant ſitting at the ſame Time in the other Part to the Weſt. Among other Ceremonies, the Peaſant riſing up, preſents the Duke with a fat and lean Ox; the Duke being obliged to return the fat one, and keep the lean one, receives afterwards a gentle Box on the Ear, from the ſame Peaſant, and the Inſtalment is thus concluded.

The Church of *Saal* having had the good Fortune to eſcape the Fury of the barbarous Nations, is very ancient; and on the Walls has many old *Roman* Antiquities of *Baſſo relievo*, taken firſt out of *Zolfeldt*. Among many others, I took particular Notice of theſe: *A Chariot drawn by two Horſes. A Chariot with a Man in it. A Wolf licking of Fruit fallen from a Tree.* Hector *drawn behind* Achilles *his Chariot about* Troy. *Four very fair Heads unto the Middle. Two Wolves, each holding a Horn and a Cup between them, out of which ſhoots a Vine with Leaves and Grapes*; this is over the Porch. Within the Porch is a *Cupid holding of a Bunch of Grapes*; Romulus *and* Remus *ſucking of a Wolf*. Two Figures over the Crucifix by St. *Chriſtopher*, with ſome others; all which, as I told you, were brought hither from *Zolfeldt*, where I alſo ſaw many Inſcriptions; one upon a Stone on the South-ſide of the Church was this;

HERCVLI. *E*
EPONAE. AUG.
PROSALUTE. IMP.
CAES. M. AVR.
ANTONINI. PII. FE.
LICIS. INVICTI.

As alſo ſeveral *Roman* Coins of Copper and Silver found in theſe Parts. I brought away a Golden Medal of *Trajan*.

We went from thence to *Clagenfurt*, (the ancient *Claudia*) now the capital City of *Carinthia*, being a handſome four ſquare Town, well fortified with a ſtrong Wall, and a broad Rampart. Its Streets are very regular; and the Piazza in the Middle, being adorned with a Marble Column hath a Statue of the Virgin *Mary* upon it, as alſo a Statue of the Emperor, and, what exceeds all the reſt, hath a moſt noble Fountain in the Centre, over which is a Dragon of a prodigious Size, made out of one Stone, *Hercules* with his Club ſtanding before it. This was likewiſe brought from *Zolfeldt*. Theſe mountainous Parts afford three noble maſſy Fountains, *viz.* thoſe two of St. *Veit* and *Clagenfurt*, and that of *Saltzburg* of white Marble. *Clagenfurt* being at that Time full of Soldiers, we were very civilly entertained by ſeveral of the Officers, but more eſpecially by Count *Leſley* their Commander in Chief, Baron *Hay*, and Lord *Paiſley*, who carried me in the Count's Barge through an artificial ſtreight Channel into the *Werd Sea*, or Lake of *Clagenfurt*, to a Country Seat call'd *Loretto*, moſt pleaſantly ſeated; having a Chapel belonging to it, built in Imitation of that of *Loretto* in *Italy*, which I found exactly conformable to the Original.

5. From *Clagenfurt*, we turned to the South, and after ſix or ſeven *Engliſh* Miles, paſs'd the River *Drave* over two wooden Bridges, with an Iſland in the Middle; and within two Hours after entring among the Hills at a Place call'd *Hammer*, (where the Iron is beat out) continued my Journey towards the high and great Mountain of *Luibel*. Soon after we ſaw ourſelves arrived by the oddeſt Deſert of Rocks that can well be imagined, at a great *Caſcata* or Water-fall, which having worn out the Rocks underneath, appears at firſt Sight to be artificial. The Aſcent is very ſurpriſing, being encloſed with Walls, turning backwards and forwards, to the very Pinnacle of this great Mountain *Luibel*, Part of the *Carnick Alpes*, dividing *Carinthia* and *Carniola*. Coming up as high as the ſteep Rocks and Peaks would let us, we were amazed to ſee our Guide lead us Sideways through an artificial Road into a Paſſage cut quite through the Mountain, like the famous Grotto of *Pauſilipo* by *Naples*. It has a Roof of Wood-work in the Middle, which is continued unto the *Carniolian* Side. The Roof of this Paſſage is very high, its Length 156 Yards, and four Yards in Breadth, affording daily Paſſages for Country Carriages and Carts.

Having never heard or read of this ſurpriſing Paſſage, I at firſt imagined it to be ſome old *Roman* Work, till I was credibly informed, that it was much later, there being formerly no Paſſage into *Carniola* this Way; but People entred it by going about a great Way by *Villach*. In aſcending this high Mountain, being infeſted with much Rain, and a fierce Storm, till we came to the higheſt Part of it, I had the Opportunity to ſee the Clouds deſcend, and after it was paſs'd to aſcend again ſo high, as to get over Part of the Mountain, and a Stream of them paſs'd through the rocky Paſſage out of *Carniola* to the *Carinthian* Side, directly contrary to our Way, who came out of *Carinthia* into *Carniola*. As we reached this Grotto by a continual Aſcent, ſo no ſooner were we got through it, but we deſcended by Degrees, firſt to St. *Anna*, two *Engliſh* Miles downward, next to *Newſtattel*, ſix or ſeven Miles lower, and ſo deſcending ſtill till we came to *Crainburg*, (the old *Carnodunum*) a handſome Town, ſeated upon the River *Save*, from whence, through a very pleaſant Plain four *German* Leagues long, we came to *Labach* (*Lubiana*) the capital City of *Carniola*, through which runs the River of the ſame Name, which afterwards diſcharges itſelf into the *Save*. This is a very handſome City, its Caſtle, which is ſituate upon a Hill, overlooking two large Valleys to the N. and S. but being commanded by another Hill that lies near it, its Fortifications are neglected of late Years. Mr. *Toſh*, a *Scotch* Apothecary in this City, ſhew'd me various curious Minerals of thoſe Parts.

6. *Labach* is ſuppoſed to be the ancient *Nauportus*, ſo famous for the Landing of the *Argonauts*, who ſetting out from *Argos Pelaſgicum* in *Theſſaly*, ſail'd to *Colchos*, on the Eaſt-ſide of the *Euxine Sea*; but being purſued by the Veſſels of the King of *Colchos*, ſteer'd their Courſe Northward to the Mouth of the *Danube*, and paſſing up that River, till they came to the Confluence thereof with the *Save*, they next went up the *Save*, and ſo the River *Labach*, till they landed at this Place call'd anciently *Nauportus*, from whence they return'd by the Way of the *Adriatick Sea* into *Greece*. So that in my Travels I had been near the Place of their ſetting out in *Theſſaly*, and at their Landing-place in *Carniola*.

From *Labach* we travel'd towards the *Zirchnitzer See*, or that famous and moſt ſurpriſing Lake of *Zirchnitz*, having the Marſhes on our Right, and the Hills on our left Hand, till we came to *Brounitza*; and then paſſing over them, we reach'd *Zirchnitz*, a Town ſcarce containing three hundred Houſes, but which has given its Name to that ſtupendious adjacent Lake. Here, having received the neceſſary Directions and Accommodations from the Hands of the Judge of the Place, for viewing of the Lakes, we went to *Seedorff*, a Village about half a Mile nearer the Lake, and thence to *Niderdorff*, where we took Boat, and ſpent ſome Time in taking an exact View of the Lake.

7. This Lake is about nine or ten *Engliſh* Miles long, and half as broad, encloſed with Hills at ſome Diſtance, and to the South-ſide with the *Birnbaumir* Foreſt, of a great Extent, and ſaid to abound with Deers, Wild Boars, Foxes, Wolves, and Bears.

What makes this Lake moſt remarkable, or rather ſurpriſing, is, that every Year, in ſome Part of the Month of *June*, the Water thereof deſcends through certain

certain Holes at the Bottom, under Ground; and in the Month of *September* returns by the same Ways, with a very speedy Ascent, rising up to the Height of a Pike, and so covering the Ground again. Whilst the Water remains under Ground, the Earth produces very speedily great Plenty of Grass, yielding Food for Cattle in the Winter; and, during that Time, you may see the Hares, Deer, and other Wild Beasts, resort thither from the adjacent Forrests, of which great Numbers are then taken by the Country People.

The Lake affords vast Plenty of Fish, though that as well as Part of the adjacent Country being a Lordship belonging to the Prince of *Eckenberg*, the Country are not allow'd the Liberty of Fishing, except upon the retiring of the Water, when they take vast Numbers of them, by intercepting their Passage as they are going under Ground. As far as I was able to learn, this Lake brings not up any unknown Fish at the Return of the Waters, but only such as went down, and are found in most other Lakes, such as Carp, Tench, Eels, the which having spawn'd before they go down, the Fry has about three Months Growth, when they are brought up again through the same subterraneous Passages.

The Water in this Lake is of a very different Depth, in some Places not above four Foot, and not far thence perhaps twenty Yards; so that the Ground being as it were divided into small Hills and Valleys, the Fishermen have given peculiar Names to seven of them, which in the *Sclavonian* (this Country Language) are, *Vodanas*, *Reshetu*, *Sitarza*, *Ribishkiama*, *Naknishu*, *Levishe*, *Kottel*. I myself pass'd over five of the aforementioned Valleys, and saw a remarkable Stone call'd the *Fishers Stone*, because, by its Appearance, they guess when the Water will begin to retreat under Ground; as also by a peculiar Hill, which being higher than the rest, becomes a pleasant Island at the Return of the Water.

Upon the most exact Enquiry I could make, I could not find that this Lake had fail'd one Year to descend and ascend again; or how long it was since this Property had first been observed; so that it seems more than probable, that this Lake does not owe its Rise to any Earthquake, but has been the same from all Antiquity, and, if my Conjecture fails me not, is the *Lugea Palus* of *Strabo*, who, notwithstanding this, as well as all the other ancient Geographers, make not the least Mention of this surprising Quality.

The nearest Part of the Sea unto this Lake is the *Sinus Tergestinus*, and *Sinus Flanaticus*, or the Gulph of *Trieste*, and the Gulph of *Quevero*; at within a few Miles Distance, divers considerable Rivers have their Sources, as the *Labach*, the *Corkoras* or *Gurk*, the *Colapis* or *Culp*, which falls into the *Save*, and the *Vipao* or *Amnis Frigidus*, which runs into *Lysonso* by *Goritia*, besides divers others. I observed the Ground about this Lake very hollow, and full of Caverns: The like I took Notice of in several other Parts of *Carniola*, not unlike unto *Elden* Hole in *Derbyshire*; and, if we may give Credit to what several of the best Persons at *Zirchnitz* assured us, the Prince of *Eckenberg* had the Curiosity to go into one of those Caverns, and came out again upon the Side of a Hill.

8. Being upon my Departure, I was in some Doubt, whether I should go to *Throste*, (*Tergestum*) a Sea-port in the *Adriatick Sea*, belonging to the Emperor, and thence by Ship to *Venice*; but having a great Curiosity to see the famous Quicksilver Mine at *Idria* in the Country of *Goritia*, I went from *Zirchnitz* to *Lovec*, and passing through the mountainous Parts of that Country, came to *Idria*, enclosed with Hills on all Sides, a River of the same Name running just by it; which is stiled by *Leandro Alberti*, *superbissimo fiume d'Idria*, though it was very small and shallow then, and after great Rains, scarce has Water enough to carry down the Fir-trees, and other Wood made use of in the Mines, for Building and Fuel, which being cast into the Water above this Place, are stop'd by some Piles set cross the River, as we observed in the River *Gran* near *Newsol*.

The only Thing that makes this Town worth taking Notice of, are the adjacent Quicksilver Mines; the Entrance into which being somewhat lower than the Town itself, this makes them somewhat subject to Waterfloods, to empty which, they are provided with excellent Engines, and other Devices: The deepest Part of the Mine, from its Entrance, is betwixt 120 and 130 Fathoms. This Mine affords two Sorts of Quicksilver; one call'd the Virgin Quicksilver, the other plain Quicksilver. They call Virgin Quicksilver that which discovers itself without the Assistance of Fire, and is either found in the Earth or Ore naturally as it is, or falls in small Drops, or sometimes streams out in a considerable Quantity down into the Mine. Thus seven Years before I saw it, they had such a Stream coming from the Earth, which at first was as small as a common Thread, and afterwards as big as a good Pack-thread, but did not continue for above two or three Days. They also reckon that Sort of Quicksilver, Virgin Mercury, which is separated by Water in a Sieve first, and afterwards in a long Trough with small Holes at one End, without the Help of any Fire.

Plain Quicksilver, or Mercury simply so called, is that, which being not at first perceivable to the Eye, is forced by Fire either out of the Ore or native Cinnabar of Mercury, which they dig out of this Mine. The Ore is of a dark brown Colour, mix'd with red, but the best is a hard Stone, which before they put into the Fire, is first grosly powder'd and work'd by the Sieve, to separate the Virgin Quicksilver, if any be found in it. The Quicksilver Ore of this Mine is the richest of all that ever I saw, for it generally contains half Quicksilver, or in two Parts of Ore one Part of Quicksilver, and sometimes, in three Parts of Ore two Parts of Quicksilver. I descended this Mine by the Pit of St. *Agatha*, by Ladders, and came up again by that of St. *Barbara*; an Ascent of 639 Staves or 89 Fathoms. I saw in the Laboratory, where the Quicksilver is separated by the Force of Fire, 16,000 Retorts of Iron, each of which costs a Crown at the Iron Furnaces in *Carinthia*. They employ at once 8000 Retorts, with as many Recipients, for the drawing over the Quicksilver in sixteen Furnaces, fifty Retorts in each, viz. twenty-five on a Side, twelve above and thirteen below of each Side.

June the 12th, 1669, When I was there I saw them carry away into Foreign Parts forty Saumes of Quicksilver, each Saume containing 315 Pounds Weight, to the Value of 4000 Ducats: It is carried upon Horses Backs, two small Barrels upon each Horse. In the Castle I saw 3000 Saumes of Quicksilver at once, all made up in double Leather, and in another House as much of the best Ore as could be separated in two Years Time, unless they should have more than ordinary Plenty of Wood coming down by the Rains; though, by reason of the high Hills about them, it snows oftner here than it rains.

It is a Custom for all the Strangers who come into the Castle of *Idria*, to have their Names set down in a Register-Book kept for that Purpose, with the Names of their Native Country. In the large Catalogue thereof, we met with but few *English* Mens Names, and of late Years only with Mr. *Evelyn* and Mr. *Pope*'s Names, with their Companies, who after their Return, had their Observations inserted in the *Philosophical Transactions*. As the better Sort of the Inhabitants of this Town generally speak five Languages, *viz.* the *Friulian*, *Sclavonian*, *German*, *Latin* and *Italian*, (besides that some also speak *French*) so it is very fit for the Reception of Strangers.

9. From *Idria* we passed the *Swartzenberg* or Black-Mountain, and descending ten Miles through a stony Country, came to *Adelshini*, and so to *Goritia* (the old *Noreja*) the chief City of the Country of *Gorizia*, pleasantly seated, over-looking a fair Plain to the South. The Imperial Governor resides in the Castle, having a Guard to attend his Person. As we were travelling in the Night-time, we had sometimes about us a great Number of large Glow-worms, which put in Papers, gave a dim Light, and in some Places in the Plains the Air was full of flaming Flies. There is Abundance of that neat kind of Acer, whereof Violins and other Musical

fical Instruments are made, as well in those Parts as in *Carinthia*, and the Archbishoprick of *Saltzburg*, where they make Trenchers and Tables of it, and sell them at a cheap Rate; I brought some of the fair broad Leaves from thence.

Leaving *Goritia*, I pass'd the River *Soncius* or *Lizonso*, which rising near the Hills, empties itself into the *Adriatick* Sea, famous for the Death of *Odoacer*, who was slain near it in a Battle by *Theodorick* King of the *Goths*, and the Inroad of the *Turks* made hereabouts, in 1477, under the Reign of *Mahomet* the *Great*; after which, travelling through the Meadows, we came unto the strong City of *Palma Nova*, built since by the *Venetians* to prevent the like Incursions. All this long Circuit, till within a Mile of *Palma Nova*, we travelled through the Emperor's Dominions, which are much larger than generally apprehended; and as I have sooner or later seen the greatest Part of them, I can't but think him a great and powerful Prince, he being in Possession of all *Austria*, *Styria*, *Carinthia*, *Carniola*, Part of *Croatia*; *Istria* and *Friuli*, Part of *Alsatia*; *Tyrol*, *Bohemia*, *Moravia*, *Silesia*, Part of *Lusatia*; and a considerable Part of *Hungary*.

10. *Palma Nova* in *Friuli*, is the largest regular Fortification I ever met with in my Travels, having nine Bastions, bearing the Names of as many noble *Venetians*; on each Courtain there are two Cavaliers, the Rampart is much higher than the Wall, and the Ditch thirty Paces broad, and twelve deep; being kept dry to render the Town more healthful, but may be fill'd in Case of Necessity. It has three Gates; viz. *Porta Maritima*, *Porta di Cividal*, and *Porta di Udine*. The three Bastions *Foscarini*, *Savorgnan*, and *Grimani*, lie betwixt the *Porta Maritima* and the *Porta di Udine*; those three called *Barbara*, *Dona* and *Monte*, betwixt the *Porta di Udine* and *Porta di Cividal*, as those of *Garzoni*, *Contarini* and *Villa Chiara* are betwixt the *Porta di Cividal* and the *Porta Maritima*. Each of these Gates were then covering with a very far Half-Moon. In the Middle of the City is a Sexangular *Piazza*, from whence there is a fair Prospect to the three Gates, and six Streets quite through the Town. In the Centre of it is fix'd a Standard over a triple Well; the Front of the Cathedral facing the *Piazza*, which is also beautified with divers Statues; and a finely gilt Obelisk. There is in the Middle of the Bridge an artificial Drawbridge, so contriv'd, that upon the Approach of any Force, the Centinel, by touching only an Iron Spring, can draw it up.

I have in my Travels made Observation of several Kinds of well-contriv'd Drawbridges, amongst all which none pleased me better than those of *Amsterdam*, which part in the Middle, so that the Mast-head or Break-water of the Ship bearing against it, opens it, and affords a free Passage to the Vessel without any other Help. The *Venetians* have made a Channel from *Palma Nova* to the Sea, capable of Vessels of good Burthen. This Fortification, which was begun by the *Venetians* in 1594, is esteem'd here one of the strongest in *Europe*, having been contriv'd by the Advice of the best Engineers.

11. From *Palma nova* I went to *Maran St. Vito*, a Port Town of the *Venetians* in *Friuli*, so named from St. *Vito*, who is said to have been buried in this Place. At this Town we took a *Felucca*, and sailing by the Shore of *Friuli* or *Patria*, we passed by *Porto di Taiamento*, and came to *Cahorle*. In this Island there is a Church dedicated to the blessed Virgin, seated upon the Sea-shore nigh the Waves, yet said never to be overflowed by the Sea, being as it were, the *Halcyon* Nest of its Patroness, and a Place of remarkable Devotion. On this Shoar we refreshed ourselves, and were diverted while at Sea, in seeing them take Shell-fish; and then passing by *Livenza*, where the Sea came formerly up as high as *Opitergium*, and afterwards by *Porto di Piave*, I arrived at *Venice*, entering by the *Porto de Castelli*, passing by the *Carthusians* Convent, and landed at the Piazza of St. *Mark*. Here I found the whole City highly concerned for the hazardous State of *Candia*, which was lost soon after; *Dominico Contarini*, the present Duke was sedulous in that Affair. The Voyage of *Ghiron Francisco Marchese Villa*, General of the Infantry of *Candia*, with a Journal of a Siege, had been lately published, and was in many Hands. There was a Supply of Auxiliaries in good Readiness. It was at that Time a more than ordinary hot Season, and some of our *English* Sea-Captains and Masters told me, that they had seldom met with such hot Weather even between the Tropicks. Having formerly had a View of *Rome*, *Naples*, *Florence*, and the great Cities of *Italy*, and passed some Time at *Padoa* a few Years before, I made but a short Stay about *Venice*; and having reviewed what was most considerable, and renewed my Acquaintance with some worthy courteous Friends at *Venice* and *Padoa*, Mr. *Hales* the Consul, Mr. *Hobson*, Dr. *Cadined*, and others, I disposed my Affairs for my Return to *Vienna* the ordinary Way.

12. In order thereto, I took Boat at *Venice*, and landed at *Mestre* a pretty Town, and the best Place for Accommodation for such as travel into *Germany* by *Tyrol*, or into *Austria* by *Friuli*; from hence I travelled ten Miles through a pleasant plain Country, till I came to *Treviso*, which gives its Name unto the Country about *La Marca Travigiana*, a handsome City adorned with good Houses, Churches, Towers and Fountains. The clear River *Sile* or *Silo* runs through it, and afterwards into the Sea between *Mestre* and *Murano*; it abounds in good Wines and Fruits, and was a chief Seat of the *Lombards* in these Parts. This old City, after having run various Fortunes, and being under the Subjection of the *Huns*, and other conquering Nations, and sometimes obeyed the *Signiora della Scala*, and the *Carrarefi*, was united to the State of *Venice* in the Year 1388. It was converted to the Christian Faith, by *Prosdochimus*, a Follower of St. *Peter*. Eight Miles from hence stood the ancient City *Altinum*, founded by *Antenor*, and destroyed by *Attila*. From thence I came to *Lovadina*, and crossed the great River *Piave*, *Plavis*, or *Anassus*, which arising in the Mountains, passes by the Cities of *Belluna* and *Feltre*, then to *Concian* or *Coniglian*, and next to *Sacille* or *Sacillum*, formerly a Bishop's See, under the Patriach of *Aquileia*, a pleasant and well built Place, esteemed the Garden of the Republick, and seated by the River *Livenza*, or *Liquentia*, which passing by *Motta*, runs into the Gulf of *Venice*. Here I took a Guide to conduct me through the Plains and Meadows, and came to *Spilimbergo*, where I again took a Guide to cross the swift River *Taiamento*, or *Tiliaventum*; this is esteemed the greatest River in *Friuli*, arising above in the *Julian Alpes*, and running down into the *Adriatick Sea*, and often overflowing a great Part of the plain Country. This swift River put a Stop to the Incursion of the *Turks*, when *Scander*, Bassa of *Illyria*, broke into *Friuli* with twelve thousand Horse, and destroyed all before him, in the Reign of Sultan *Bajazet* the IId. Not far from *Spilimbergo*, I passed a neat River or notable Cut, call'd, *La Brentella*, sixteen Miles long, made by the *Venetians*, for the better bringing down of Wood from the Mountains, to be used in the making of Glasses at *Murano:* It is all paved with a good Stone Bottom and Sides; the Bottom is round, so that it is somewhat like a Tube opened or split in two. Then I passed by St. *Daniel*, seated upon a Hill by *Hospitaletto*, and came to *Venfone*, a Town seated at the Beginning of the Hills, and formerly the Limit of the *Venetian* Dominions; thence by *Rejuta* to *la Chiusa*, a Place remarkable for the straight Passage of the *Alps*, where the *Venetians* keep a Guard, and shut up the Passage every Night. From thence I came to *Ponteba* or *Ponte Fella*, upon the River *Fella*, the exact Confines between the *Venetian* and Imperial Dominions; and surely a Man can seldom pass more clearly and distinctly, from one Country into another, than in this Town. On one Side of the Bridge live *Italians*, Subjects unto the State of *Venice*; on the other Side, *Germans*, Subjects unto the Emperor. Upon the one Side, their Buildings, their Manner of living, their empty Rooms, large Windows, Iron Bedsteads, shew them to be *Italians:* On the other Side immediately, their Stoves, higher Bedsteads, Feather Beds one over another, square

Tables, and their Baſon and Cloth by the Wall, declare them to be *Germans*. The Bridge itſelf is alſo half *Italian*, half *Dutch*, one Part being built of Stone, and the other of great Trees laid over, after the *German* Faſhion of making Bridges. Between *Venſone* and *Ponteba* there are many great *Caſcata's*, or Falls of Waters; but of ſeveral Paſſages of the *Alps*, this ſeemed unto me the beſt and moſt eaſy. In theſe mountainous Places I was entertain'd with ſtrange Stories of the Snow, which cover theſe Hills in the Winter; as how many Pikes Length the Snow was deep in ſome Places; how round the Country would look when all the craggy Rocks were cover'd; how a Snowball, thrown down from a Mountain, would ſo gather and augment in the Fall, as to do great Miſchief in the Valley; and that if the ſmalleſt Bird ſhould but ſcrape with her Foot at the Edge of an high Hill, that little Beginning might ſo increaſe in the Deſcent, upon a Thaw, as to overwhelm an Houſe at the Bottom.

13. From hence, by *Tervis* and *Tirl*, unto *Villach* or *Villack*, an handſome Town, and one of the chiefeſt in *Carinthia*; but before I came to *Villach*, I went to ſee the natural Baths, which were not much out of the Way, at the Foot of an Hill, about an *Engliſh* Mile from the Town, and in good Eſteem. There are two clear ſulphureous Baths, but very gently warm, and have an Acid, and no unpleaſant Taſte. The Bottom is not planchered nor paved, but hath its own natural Spring and Settlement with it; yet into one there is a hot Spring let in, which ariſes by it. They are large, and have Stairs to deſcend into them, with little Rooms of Wood about them for Accommodation: They are cover'd over, and they bathe in them cloathed with Shirt and Drawers, as in *Auſtria*. Not far from hence is a Lake called the *Oſſiacker-See*, from *Oſſiack*, a Town upon the Side thereof, and is one of the moſt conſiderable Lakes in *Carinthia*, there being beſides it, theſe which are remarkable, the *White Lake*, the *Millſtatter*, the *Werd*, and the *Forchten*. This Lake doth not only abound in Fiſh, but affords great Plenty of *Oſſiacker* Nuts, which the People eat, and ſome make Bread of, which notwithſtanding, upon Examination, I found to be no other than very large Seeds of *Tribulus Aquaticus* or Water Gallthorps. From *Villach* I ſoon came to the *Werd-See*, and keeping it continually on my Right Hand, I travelled by the Side of it till I came to *Clagenfurte*, and then paſſed again to St. *Veits*, where I met Mr. *Donellan*, from whom, upon my former Deſires to him, I received an Account of the great Lead Mines in *Upper Carinthia*, at *Bleyberg*, where they have worked eleven hundred Years, and the Pits are deep. *Federnus Stollen* or *Cuniculus* is an hundred and ten Fathoms deep in the Earth, and the Hills ſo high about it, that upon the Melting of the Snow in the Spring, there is often much Hurt done, the Snow rolling and falling in ſuch vaſt Heaps, that nothing is able to reſiſt it; ſo that in the Year 1654, it fell ſo vehemently, that it deſtroyed and carried away ſixteen Houſes. He preſented me alſo with many handſome natural Curioſities, collected by him in thoſe Parts; one of which, among the reſt, I cannot but mention, which was a rich, large, fair Piece of natural Cinnabar, found in *Crewaltar*, in the Foreſt of *Cre*, two *German* Miles from St. *Veits*, in the Lordſhip of *Oſterwitz*, where there hath been great Quantities found out; for the *Herr von Standach* about thirty Years ago, as he was hunting in this Foreſt, being thirſty, and laying down to drink out of a Stream, which runs from the Top of the Hill, he perceived the Stream to be full of Cinnabar; but ſince it hath been ſo diligently ſearched after, that without working and digging for it there is none to be found. From St. *Viets* I continued my Journey by *Frieſach*, where formerly there was a Gold Mine, and then by *Newmark*, *Hundſmark*, *Peltſolz*, *Knitelfeldt*, *Luihm*, *Prug*, *Kemberg*, *Mehrz-u Schlag*, *Schadtwien*, *Newkirckel*, *Newſtadt*, *Solinaw*, *Traſkirchell*, *Newdorff*, to *Vienna*.

14. This my Return from *Venice* to *Vienna*, about three hundred and fifty *Italian* Miles, was the moſt quiet Journey I ever made; for not meeting with good Company, I perform'd it alone, and upon one Horſe; and although there are ſeveral Nations, and no leſs than four Languages ſpoken upon this Road, yet I met with no Diſturbance from any, nor did any one ask from whence I came, or whither I would go; no Trouble as to Bills of Health, and good Accommodations in the Inns at an eaſy Rate. They are, for the moſt part, a plain People, make good Soldiers, little mutinous, but obedient to Commands, and hardy, and are of good Uſe and Service unto the Emperor. In my Travels in *Germany*, I ſeldom failed to meet with *Jews*; but in this Journey I met with none, or ſuch as I could not well diſtinguiſh; for though there were then whole Villages of *Jews* in *Auſtria*, yet they were prohibited in *Styria*, and ſeverely baniſhed out of *Carinthia*; ſo that for thoſe *Jews*, who travelled between *Venice* and *Vienna*, the Emperor diſpenſes with them as to their Ruff, and the *Venetians* as to their Red Hat. I went this Journey when the Sun was in Cancer, in the hotteſt Time of the Year, and Heat was very offenſive to me in the great Plains of *Friuli* and *Auſtria*, but in the *Alps* it was much more moderate, and the Country was all green and pleaſant; when, on the contrary, all the Graſs in *Auſtria* was burnt up by the Sun; and if there were not a continual Breeze about the Middle of the Day, upon all great Plains, eſpecially in Southern Countries, the Heat would be intolerable; and I could not but take Notice, how pleaſantly the poor Peaſants in the *Alpine* Countries diverted themſelves in the Fields, and after their Labour would be lively and briſk, ſometimes play at Cards with Cards of a Span long, ſuch as they have in thoſe Countries; while the rich Countrymen in *Auſtria* were faint, and gaſping for Breath; nor did it any Thing avail them, that *Auſtria* was more Northern than *Styria* or *Carinthia*, for there may be as much Difference as to the Temperature of the Air, as to Heat and Cold in one Mile, as in ten Degrees of Latitude, and he that would cool and refreſh himſelf in the Summer, had better go up to the Top of the next Hill, than remove into a far more Northern Country. I have been ready to freeze on the Top of a Hill, and in an Hour's Time after have ſuffered as great Inconvenience from the Heat of the Valley at the Riſing of the Sun; I have been upon a Hill with a clear Sky and good Weather, and have ſeen a Valley encompaſſed with Mountains, and covered over with Clouds much below us the Sun ſhining upon the upper Part of the Clouds made them appear like fine Down or Wool, and made the loftieſt, ſweeteſt Lights and Shadows imaginable; afterwards, when we deſcended into this Valley under the Clouds, we had no ſuch pleaſant Proſpect, but were rained upon the moſt Part of the Day. In that hot Country of *Arabia*, Travellers complain moſt of the Cold they ſuffer in paſſing the Hills. The Mountains in *Italy* and *Spain*, are, ſome of them covered with Snow and Ice all the Summer long. I have heard that Mount *Atlas* is ſo alſo, from Dr. *Butler* who lately travelled in thoſe Parts, and from others, when in *Great-Britain* there is no ſuch Thing. At *London* we have Winters for the moſt Part favourable; when Captain *James*, who went to diſcover the North-weſt Paſſage, and to ſearch if there were any Communication between the *Atlantick* Ocean and the *South-Sea*, in the Northern Part of *America*, as there is in the Southern, ſuffered more Hardſhip in the ſame Degree of Latitude, than the nine *Engliſhmen*, who were left all the Winter in *Greenland*; and *Baffin*, on the contrary, upon the ſame Deſign, had a pleaſant Voyage in an open Sea, and met with Inhabitants upon the Shore, till he came within nine Degrees of the Pole. But I ſhall wander too far out of the Way, and therefore will put an End to this Diſcourſe.

15. In the laſt Folio Edition of Dr. *Browne's* Travels, there are added, his Journey to *Cologne* in 1673, on Purpoſe to view the Baths of *Aix la Chapelle*, and to examine the mineral Waters of the *Spa*; as alſo his Travels through *Italy*, which were firſt made, and which had coſt him twelve or fourteen Years to digeſt and put in Order. It may not be amiſs however to inform the Reader, that in theſe he ſhewed himſelf a very learned

learned and curious Antiquary, of which, we have a clear and pregnant Inſtance in what he ſays of the City of *Padoa*, which, for that Reaſon, we ſhall tranſcribe for the Reader's Satisfaction and Entertainment, though otherwiſe much ſtraitned for Room, and very impatient to take our Leave of *Europe*. " The Landing-place " of *Padoa* is handſomely ſet off, with Stone Steps con- " tinued for a long Space along the Side of the River, " after the Manner of the Landing place at *Ghent*, and " ſome other elegant Cities of the *Low-Countries*. The " outward Wall is ſtrong, being well fortified accord- " ing to the modern Rules of Fortification, in the " Time of *Leonardo de Loredaro*, Duke of *Venice*; and " to render it more ſtrong, the Rivers of *Brenta* and " *Bacchiglione* are let into the Town-Ditch. The in- " ward Wall is now moſt conſiderable for its Antiqui- " ty, and for retaining the Name of its Founder, it " being ſtill call'd *Antenor*'s Wall: It contains a far " leſs Space of Ground than the former *Padoa*, being " built in this Reſpect like to the City of *Aix la Cha-* " *pelle*, or *Aken*, having one Town within another. " That *Patavium* or *Padoa* is one of the oldeſt Ci- " ties of *Europe*, built preſently after the *Trojan* " War, is confeſſed by ancient Writers, and ſo gene- " rally believed of old, that *Livy* lays it down for the " Ground-work of his Hiſtory, beginning in this Man- " ner, *Tam primum omnium ſatis conſtat Troja capta*, &c. " In the firſt Place it is ſufficiently manifeſt, that " *Troy* being taken, the *Grecians* executed the utmoſt " of their Rage upon the *Trojans*, *Æneas*, and *Antenor* " only excepted, by Reaſon of their ancient Friend- " ſhip with the *Greeks*, and in Reſpect that they had " always endeavoured to make Peace and reſtore *He-* " *lena*. After various Fortunes, *Antenor* brought a great " Number of the *Heneti*, who having loſt their King " *Pylemon* at the Wars of *Troy* and being driven out " of *Paphlagonia* by a Faction, were now ſeeking new " Seats, and a Captain to lead them, and came along " with them to the Bottom of the *Adriatick Gulf*, drove " out the *Eugenians*, who inhabited between the Sea " and *Alpes*, and eſtabliſhed the *Trojans* and *Heneti* in " thoſe Countries.

" *Martial* alſo Saluting *Flaccus*, a *Padoan* Poet, calls " him.

" *Flacce* Antenorei *ſpes & Alumine Laris.*

" And that you may more firmly give Credit to it, " you may further alſo have the Authority of a Goddeſs " for it, for *Venus* is introduced expoſtulating in theſe " Terms with *Jupiter* in the Behalf of *Æneas*.

" *Quem das finem Rex magne, malorum?*
" Antenor *potuit, mediis elapſus Achivis*
" *Illyricos penetrare ſinus atque intima tutus:*
" *Regna Liburnorum et fontem ſuperare Timavi,*
" *Unde per Ora navem vaſto cum murmure montis*
" *It mare proruptum et Pelago premit arva ſonanti*
" *Hic tamen ille Urbem Patavi ſedeſque locavit*
" *Teucronum et genti nomen dedit armaque fixit.*

" What Time, great King, ſhall terminate our Woes?
" Safe could *Antenor* break through all his Foes;
" Pierce to the Bottom of the *Illyrian* Bay,
" View Kingdoms where *Lyburnian* Princes ſway;
" Paſs the nine Mouths of fierce *Timavus* Waves,
" Which roars upon the Hills, and o'er the Valleys
" raves,
" And there could fix, and on that Foreign Ground
" Great *Padoa*'s Tow'rs for After-Ages found.
" New name the Race, and free from all Alarms,
" Hang up in Peace his conſecrated Arms.

" In thoſe Days, when the Art of Navigation was " but in its Infancy, and the Mariners very unwillingly " parted with the Sight of Land, *Antenor* was forced " to keep cloſe, and creep along the Coaſt of *Peleppon-* " *neſus* and *Epirus*, and then ſail by the *Illyrian* and " *Liburnian* Shoars, which are very uneven and trouble- " ſome to deal with, being full of Creeks, unſafe Bays " and Rocks, beſides very many Iſlands of various " Shapes; whereas if he had croſſed over to the *Italian* " Coaſt, he had had a nearer Voyage, and ſail'd with " Pleaſure all along an even, bold, brave Shoar. The " People of *Padoa* are well pleaſed with the Thoughts " of their ancient Founders and Progenitors; and they " ſtill preſerve the Tomb of *Antenor*, near to which at " preſent ſtands the Church of St. *Lawrence*, and in " their publick Shows they will be ſtill repreſenting " ſomething of *Troy* and the old *Trojans*; and in one " Place I ſaw a Horſe of Wood about twenty Foot " high, in Imitation of the old *Trojan* Horſe, but I " ſuppoſe nothing near ſo big as the firſt Original: " Yet when I conſider, that above eleven hundred " Years after the Deſtruction of *Troy*, when Towns " and Buildings were very much amplified and impro- " ved, *Pompey* coming in Triumph could not enter " even the great Triumphal Gates of *Rome* itſelf in a " Chariot drawn by Elephants, an Animal that ſeldom " or never comes to be ſo high as this Horſe, it may " well be ſuppoſed that they could not have received " even this poor Model of the firſt great one into the " old Town of *Troy*, without pulling down their Walls. " The City of *Padoa* was always a Friend to the *Ro-* " *mans*, and did them great Service in their Wars " againſt the *Galli Senones*, the *Umbrians*, *Boians*, *In-* " *ſubres*, *Cimbrians* and *Carthaginians*, and ſtuck cloſe " to their Intereſt till the Time of the Declination of " the *Roman* Empire.

" When *Attila* the powerful King of the *Huns*, with " Fire and Sword deſtroy'd it; and when after divers " Years it was rebuilt by the Favour of *Narſes* the Eunuch, " General to the Emperor *Juſtinian*, it was again la- " mentably ruined by the *Longobardian* Princes, who, by " ſhooting Arrows with Firebrands fixed to them, ſet " the City on Fire, and took it. But under the Em- " pire of *Charles* the Great and his Succeſſors, it aroſe " out of its Aſhes again, and flouriſhed for a long " Time, being governed firſt by Conſuls, and then by " a Podeſta, until the Time of their dreadful Tyrant " *Ezzelin*, who harraſſed, baniſhed, tormented and " maſſacred the Inhabitants, cramming their own Wells " within the City, full with mangled Bodies, and, " amongſt other Severities, upon an angry Diſtaſte " againſt them, ſlew ten thouſand of them in one Day " at *Verona*. But notwithſtanding theſe Cruelties, they " recover'd their Liberty again after the Death of *Ez-* " *zelin*, and by Degrees became very powerful, having " under their Juriſdiction *Vicenza*, *Verona*, *Trent*, *Tre-* " *viſo*, *Feltre*, *Belluno*, *Ceneda*, *Seravalla*, *Choſa*, *Baſſano*, " with its Territories; all the *Poleſine* or *Peninſula*, and " the greateſt Part of *Friuli*, with other important " Places, when in the End *Marſilio de Carrara* made " himſelf Captain or Governor of the City.

" This noble Family of the *Carrareſi*, very powerful " in theſe Parts, came from their Caſtle of *Boſſano*, and " lived in *Padoa*, where they became very conſiderable, " and ſiding with the Pope againſt the Emperor *Fre-* " *derick* the Second, they were driven out by *Ezzelin*; " but when, upon the ſucceſsful Attempts of the *Ro-* " *man* Legate *Angedin*, a Commander under *Ezzelin*, " was overthrown, they were again reſtored, dignified, " and eſtabliſhed in the Government of *Padoa*, which " they poſſeſſed with ſome Variety of Fortune from " one to another, in their own Family, for about an " hundred Years, in the Concluſion of which they were " ſeized on by the *Venetians*, who thought fit to put " *Franciſco Novello* and his Sons to Death in the Year " 1405. And after this Manner, by having totally " extinguiſhed the noble Family of the *Carrareſi*, with- " out Fear of any further Claim or Diſpute, they poſ- " ſeſſed themſelves of the City of *Padoa*, and hold it " in their Hands to this Day.

" The Buildings at *Padoa*, both publick and private, " are very conſiderable; for moſt of the City is built " upon Arches, making handſome Portico's or Cloyſters " on each Side of the Street, after the Manner of the " Houſes in the Piazza of *Covent-Garden*, which at all " Times afford a good Defence againſt the Sun and " Rain, and many of the Houſes are painted on the " Outſide with very good Hiſtory Painting in *Freſco*;

" their

" their Churches are fair, and divers well adorned. " The Domo or Cathedral Church is large, ſeated near " the Middle of the City, endowed and mightily en- " riched by the Emperor *Henry* the Fourth, whoſe Em- " preſs *Berta* lies buried here. The Revenues of this " Church, at preſent, are reckoned to amount to a " hundred thouſand Crowns a Year; and beſides the " Monuments of many eminent Perſons, they preſerve " here the Body of St. *Daniel*, of Cardinal *Pileo de* " *Pratto*, and of Cardinal *Franceſco Zabarella*.

" The Church of St. *Antonio* is viſited by Perſons far " and near, and the exquiſite Deſign, artificial Carving " in Marble, the handſome Choir and rich Ornaments " make it worth the ſeeing. The Top of the Church " is made up of ſix Cupola's cover'd with Lead. The " Chapel of St. *Antonio* is nobly ſet out with twelve " Marble Pillars, and a rich Roof. Between the Pil- " lars are carved the Miracles of this Saint, who lies " interred under the Altar, upon which ſtand ſeven " Figures made by *Titian Aſpetti*, a good Statuary of " *Padoa*; and behind the Altar there is a moſt excel- " lent *Baſſo relievo* done by *Sanſovinus*, *Tullius*, *Lombur-* " *dus*, and *Campagna Veronenſis*. Over againſt the Cha- " pel of St. *Antonio* ſtands the Chapel of St. *Felix*, and " his Tomb, nobly wrought with colour'd Marble, and " the whole ſplendidly adorned with the Paintings of " the highly celebrated *Giotto*. The chief Relicks in this " Church are the Tongue and Chin of St. *Antonio*, a Cloth " dipped in the Blood of our Saviour, three Thorns of " his Crown, and a Piece of the Wood of his Croſs, " ſome of the Hair and Milk of the bleſſed Virgin, " and ſome of the Blood of the Marks of St. *Francis*. " Before the Front of the Church, there is a handſome " Braſs Statue on Horſeback, repreſenting the great " *Venetian* General *Gattamela*. *St. Antonio* lived ſix and " thirty Years, died upon the thirteenth of *June*, 1231, " and was canonized by Pope *Gregory* the IXth, in the " City of *Spoleta*, 1237.

" The Convent of the black Monks of St. *Benedict* " may compare with moſt in *Italy*, and their Church " dedicated to *Santa Giuſtina*, built by *Palladio*, is one " of the faireſt in *Europe*. St. *Giuſtina* was a Virgin " and Martyr, Daughter to *Vitaliano* of this City; ſhe " ſuffered Martyrdom in the Time of *Maximianus* the " Emperor. In this Church there are ſtill preſerved, as " they ſay, the Body of St. *Luke the Evangeliſt*, of St. " *Matthias* the Apoſtle, of two of the innocent Chil- " dren, of *Prædochimus*, of the Converter of theſe Coun- " tries to the Chriſtian Faith, and firſt Biſhop of *Padoa*; " of *Maximus* their ſecond Biſhop, and of *Santa Giuſ-* " *tina*. The Front of this Church looks into a ſpacious " Place, called *Prata della Valee*, where the Gentlemen " meet in their Coaches in the Evening for their Plea- " ſure. In a handſome Room or Burying-place on the " South-ſide of this Church, is a round old red Mar- " ble Stone, upon which the Heads of many Martyrs " were cut off, and near to it, a fine white Marble " Well, call'd, *Pozzo di Martiro*, or the Martyr's " Well, a Place of great Devotion.

" Where the Temple of *Juno* ſtood in old Time, " there is now built a handſome Church dedicated to St. " *Auguſtin*, wherein are divers Monuments of the Fa- " mily of *Carrara*, the Tomb of *Charlotta*, Daughter " to *James* King of *Cyprus*, and of *Petrus Aponenſis*, a " great Philoſopher. *Il Ponte Melino*, where there are " thirty Water Mills together, and the *Caſtello della* " *Munitioni*, both built by *Ezzelin*, are worth the ſee- " ing. *La Corte del Capitanio* is ſplendid, and was " the Palace of the *Carrareſi*. The *Palazzo della Ra-* " *gione*, where the Courts of Juſtice are held, is very " large, beautiful, and highly conſiderable, both with- " out and within, being built of Marble, with Rows of " Pillars without and within; there are Heads and In- " ſcriptions for divers eminent Perſons of this City; the " Length thereof is two hundred fifty ſix Foot, and " the Breadth eighty ſix, without any Pillar or Support " in the Middle.

" The Univerſity of *Padoa* was founded in the " Year 1220, by the Emperor *Frederick* the IId, and " the Schools are fair and large, containing one Qua- " drangle, with Rows of Pillars above and below, and " beſides handſome Schools on every Side, there is a " very convenient anatomical Theatre. The Phyſick- " Garden is large, of a round Figure, walled about, " and well ſtored with Plants. The Prefects hereof " have been Men of Note, as, *Aloyſius Mundella*, *Aloy-* " *ſius*, *Anguillard*, *Melchior Guilandinus*, *Jacobus Antonius*, " *Cortuſius*, *Proſper Alpinus*, and *Joannes Veſlingius*.

" The Arena, or old Amphitheatre at *Padoa*, is an " Antiquity very remarkable, and the Remains of ſome " of the Arches are to be ſeen ſtill in the Gardens " backwards, but the Arena itſelf, and the whole Po- " dium are preſerved intire and free, and empty. And " at one End thereof is built a handſome Palace, the " Front of which looks directly into the open Amphi- " theatre, and is a Portion of an oval Figure, and the " whole Area or Arena of the Amphitheatre ſerves " for the Court to it, in ſuch Manner, that the En- " trance being now at the End, directly oppoſite to " the Houſe, the handſome Proſpect of it, and the " clear Avenue to it is extraordinarily ſurpriſing, and " extreamly noble; and I could not imagine that any " Gentlemen would ever deſire to have a fairer Court- " yard to his Houſe, than the ſpacious Plain Arena " of an old *Roman* Amphitheatre, nor a better Wall " than a high, intire handſome Podium, the like to " which perhaps is not at this Day any where elſe to " be ſeen. And I muſt freely confeſs, that of the Re- " mains and Ruins of twelve old Amphitheatres which " I have ſeen myſelf, I have not met with any one " that comes near it; for in the Amphitheatre at " *Douè* in *Poictou*, which is cut out of a Rock, and " being of a ſmaller Dimenſion, and Part of the Bot- " tom being fill'd up, there is no viſible Beauty of the " Podium; the like may be ſaid alſo of that at *Nezza*, " near the River *Varus*, and that at *Pozzuolo*.

" That at *Niſmes* is filled up with Dwelling-houſes " in ſuch Manner, that the upper Seats only are di- " ſtinctly viſible. The Amphitheatres of *Bourdeaux*, " *Xainctes*, *Arles*, *Garigliano*, that at *Rome*, near the " Church of Santa *Croce* in *Gieruſalemme*, and others " are at preſent ſo much ruined, that nothing of this " Nature diſtinguiſhable is to be expected, nay even " about the Arena at *Verona*, and the great *Coliſeo* or " *Domitianus*'s Amphitheatre at *Rome*, the Ground is " now riſen ſo high, that the Podium is at preſent " either buried or diſfigured. But as the *Arena* at *Pa-* " *doa*, is clear and evident in this Part, ſo it is wanting " in all the reſt, and he that deſires at this Day to " view all the Parts of an Amphitheatre, muſt not ſee " one but many; and by joining them together in " his Thoughts, he may collect the Figure, Proportion " and Dimenſions of this ſumptuous Sort of Buildings " of the old *Romans*.

" From the Walls of *Padoa* there is a pleaſant Proſ- " pect of a plain Country to North-Eaſt and South, " and of the *Euganean* Hills to the Weſt, which ſup- " ply the Town with Variety of Plants, and great " Numbers of Vipers. At a few Miles Diſtance are " the hot Baths of *Abano*, and the Mineral drinking " Waters of *Monte Ortone*, as alſo *Marcheſe Obizzo's* " Country-Houſe, which we ſaw with great Delight, " it being well deſign'd and accommodated with a " good Armory, a Theatre for Comedies, handſome " Stables, and a Tennis-Court, and nobly painted both " within and without by that Maſter *Paulo Veroneſe*."

This large Extract ſhows his Manner of treating An- tiquities, and may ſerve as a uſeful Memorial to young Travellers who are deſirous of knowing how to digeſt their Thoughts, and to unite the Knowledge they have brought from the Univerſities, with what they collect from viſiting the World. It is really a very difficult Thing to give our Author his due Praiſes; for the more we conſider what is written, the more Reaſon we ſhall ſee for commending him; and which is not a little ex- traordinary, the more we conſider what he has omitted, the greater Reaſon we ſhall have to admire his Pru- dence. There are however ſome Paſſages in his Wri- tings, which perhaps may be a little obſcure, not from any Want of Knowledge in the Author, but rather from

from his Superabundance, which hinder'd him from diſcerning that what was extremely clear to him, might be very dark notwithſtanding to Perſons of leſs general Knowledge, and to ſuch as had not found an Opportunity of conſidering particular Subjects in ſuch a Light, as to be able to underſtand the Hints he gives about them.

As for Inſtance, what he ſays of the Miners Compaſs, ſeems to ſtand in Need of Explanation. They work, ſays he, towards One, Two, or Three of the Clock; for the Miners differs from the Mariners Compaſs, being not divided into thirty-two, but into twenty-four Points. This is very true, not only in regard to the *Hungarian* and *German* Mines, but with reſpect to our own Coal Mines, where, if you ask any of the Workmen about the Courſe of the Veins, they anſwer you, that it dips towards Six o'Clock; which is utterly unintelligible to common People. The Truth of the Matter is, that the Miners and Mariners Compaſs is founded upon different Principles, though I very much doubt, whether a Method might not be found of uſing the Mariners Compaſs to very great Advantage in Mines; but at preſent we have not Room to inſiſt upon this, and ſhall therefore content ourſelves with obſerving, that in the Miners Compaſs the upper Twelve o'Clock anſwers to the Meridian of the Place where the Mine is, and from thence the Hours are mark'd on each of the Semicircles; ſo that Six o'Clock makes a Quadrant on each Side, and each of the Hour Lines is diſtant from the other fifteen Degrees; ſo that in Fact, the Miners Compaſs is a Kind of Dial, and when they ſay they have worked to ſuch an Hour, they mean that they work to ſuch a Point as the Sun bears from them at the Time of the Day which they mention.

There is another Paſſage in theſe Travels, which deſerves alſo to be inſiſted upon, and that is, the Hint given by the Author about the vaſt Advantages that might ariſe to the Houſe of *Auſtria*, from the Practice of a philoſophical Secret; in ſhort, his own Experience had convinced him, that the Vitriolate Springs really and effectually changed Iron into Copper; from whence he inferr'd, that Springs might be found in the Silver Mines, which might have the like Effect with reſpect to Copper, or rather with regard to Copper Ore, which might poſſibly be managed in ſuch a Manner, as to diſpoſe it to ſuch a noble Change; for the Doctor obſerves, that not the beſt, but the worſt Iron anſwered the former Experiment moſt effectually; for which many Reaſons might be given; but as what we have already ſaid will fully anſwer the End we propoſed, and let the Reader fully into the Senſe of what the Author delivers in the following remarkable Words, we ſhall dwell upon it no longer.

"The Profit which the Emperor makes by his "Mines, ſays he, is reckoned to amount to an hun- "dred and twenty thouſand Pounds Sterling, yearly. "But when they come to deal with deeper and richer "Veins of Ore, and that there ſhall be by Degrees "more of theſe Vitriolate Copper Springs diſcover'd, "this Revenue will be then increaſed. And it is more "than probable, that Time will bring more of them "to Light; for at *Zolnoch*, and other Places near the "*Carpathian* Hills, there are divers of the ſame Springs "already made Uſe of. But if, furthermore, conſi- "dering the Nobleneſs of theſe Springs, containing in "them the true mature Salt of *Venus*, ſome Perſons "hereafter ſhall be ſo fortunate, as moreover to diſco- "ver and experimentally improve the Uſe of Springs "and Fountains ſaturated with a *Vitriolum Lunæ*, and "learn perfectly how to adapt metalline Bodies to the "adequate Energy and Activity of ſuch Waters; the "Improvement by Tranſmutation, as it is at preſent "more than ten to one, ſo it will in thoſe Days amount "to above a hundred to one; and the Uſe of theſe "Mines and metalline Labours may hereby effectually "prove, in Times to come, one of the richeſt Jewels "in the Imperial Crown."

We are now to take our Leave of Dr. *Edward Browne* and his Travels, with which we ſhall cloſe this Section, this Chapter, and this Book. We ſhall, indeed, in the firſt Chapters of the next, be obliged to enter into the Deſcription of ſeveral Parts of *Europe*; but as the Travels included in thoſe Chapters relate chiefly to *Aſia*; and as it would have been very difficult to divide them, without breaking the Thread of the Diſcourſe, and thereby deſtroying the Connection between its Parts, we judged it better to involve all ſuch Travels in the Third Book. The Reader will obſerve, the Uſes which may be made of this Collection are not only much more numerous, but more excellent alſo in their Nature, than thoſe which reſult from any Kind of Geographical Performance, how accurately ſoever performed, becauſe we do not dwell upon the Superficies, but go to the very Bottom of Things; and in the Accounts that we have given of the ſeveral Parts of *Europe*, we have taken all imaginable Care to treat ſuccinctly of what appeared trivial, and to be more copious upon Points of real Uſe, and which contribute to the Improvement of ſolid Knowledge. If we had been allowed more Room, we ſhould doubtleſs have anſwered all Purpoſes better; but we have made the beſt Uſe of what we had, and we may ſafely affirm, that no Collection of this Kind has, ſo far as we have already gone, treated every Country we have mentioned more fully, or given the judicious Peruſer an Opportunity of underſtanding its paſt and preſent State more clearly.

It ſhall be our Study to execute what is to come in the ſame Manner, ſo that every Part of this Performance may, as near as it is poſſible, correſpond with the Whole of it. Some ſmall Differences there may be, which lie out of our Power to hinder, becauſe of the Inequality in the Capacities of thoſe Authors we tranſcribe; but if we make the beſt Choice we can of theſe, and give their Accounts in the beſt Manner that we are able, it is all that can be expected, indeed all that can be performed by us; which every candid Critick will allow. In ſucceeding Times, there will no Doubt be Variety of Voyages and Travels ſent into the World, and amongſt them probably there will be ſeveral ſuperior in Value to thoſe that have gone before them; but with reſpect even to theſe we have provided, as far as it lay in our Power, for the Reader's Service, becauſe they may be eaſily digeſted according to our Method, and be ranged upon new Shelves in the ſame Library. We ſay this, that the Publick may be apprized of the true Value of what we have given them, and be ſatisfied, that this Collection can never be out of Date, the Authors which it contains, and thoſe which it will contain, not only have at preſent, but will always have their Value; and how neceſſary or how pleaſing ſoever it may be to peruſe new Voyages or Travels, or new Collections of them, yet it is impoſſible they ſhould ever ſuperſede the Neceſſity of reading theſe, becauſe the Peruſal of them will be always requiſite to the perfect Underſtanding of ſuch as are later in Point of Time.

Navigantium atque Itinerantium Bibliotheca.

Or, A Complete COLLECTION of

VOYAGES and TRAVELS.

BOOK III.

Voyages to and Travels through the Dominions of the Grand Signior, and through the other Empires, Kingdoms and States in *Asia*; with curious and copious Accounts of such Parts of that great Continent as are least known.

CHAP. I.

Voyages through the Islands of the *Archipelago*: Travels through most of the Provinces under the Dominion of the Grand Signior; with a full Account of the present State, Forces, Revenue, Commerce, *&c.* of the *Turks*.

SECTION I.

The Voyages and Travels of the Celebrated Mr. JOHN THEVENOT, from *Italy* to *Constantinople*, including a very curious and exact Description of the several Places he touched at in his Passage; of the several Cities he visited upon the Coasts; and a most exact View of *Constantinople* at the Time he visited it. Interspersed with a great Variety of Historical and Political Remarks, equally instructive and entertaining.

Extracted from the last Edition of the Author's Travels, printed at Amsterdam *in* 1727.

1. *An Account of the Author and of his Family; the Occasion of his Voyages, and the Manner in which they were undertaken.* 2. *His Arrival in* Sicily, *and his Description of that Island and its Coasts, with some Account of* Scylla *and* Charybdis. 3. *An Account of the Island of* Malta, *and the Observations made therein by our Author during his Stay there.* 4. *He prosecutes his Voyage from thence towards* Constantinople, *and describes the Islands touched at by the Way.* 5. *A curious Account of the celebrated Streights now called the* Dardanelles. 6. *Several Cities on the* Asian *Coast between the Streights and* Constantinople, *described by the Author.* 7. *The several Cities on the* Thracian *Side of the Streights described in the like Manner.* 8. *An Account of the several Islands in the* Propontis. 9. *A Description of the City of* Constantinople, *its Ports, Walls, Gates, Towers,* &c. 10. *Continuation of this Description, with a large Account of the noble Cathedral called* Santa Sophia, *now turned into a Turkish* Mosque; *with an Account of several other* Mosques *and magnificent publick Buildings.* 11. *A very copious Description of the* Seraglio, *taken not only from Mr.* Thevenot, *but from* Tavernier *and* Wisher's *Accounts.* 12. *Of the* Divan, *or Grand Signior's Council of State, and the Manner in which Causes are heard there, and the Method in which Ambassadors are received in publick Audiences.* 13. *The Secrets of the* Seraglio, *with the Manner of the Grand Signior's living with his Wives and Concubines.* 14. *The Policy of the* Seraglio, *comprehending the entire Detail of the Education of the Sultan's Servants there, by which they are qualified for the chief Places in the Empire.*

A NEW & EXACT MAP of ASIA

Compiled from Surveys & authentick Journals, assisted by the most approved modern Maps & Charts, & Regulated by Solar Observations.

By Eman. Bowen Geogr. to His Majesty.

East Longitude from London

NORTHERN OCEAN

Arctic Circle

English Miles. 60 120 240 360 480 600

LAPLAND

North Cape

Nova Zembla

Weygats Str.

Chamanska

Tzuokza

Anadirsk R.

Ohotorskaia

Kamtschatka

Sea of Kamtschatka

DEGAMAS LAND

Company's Isl.

Tschutzkoi Noss

Lutori

Kamtschatka

Iukaghiria

SIBERIA

Koivikoi

Lamskaia

EMPIRE OF RUSSIA

PART OF EUROPE

POLAND

Petersburg

Archangel

Moscow

Smolensko

Belgrade

Danube R.

Constantinopl.

Perekop

Don R.

Azof

Astrakan

Volga R.

KINGDOM OF Casan

Condovia

Permia

Siberia

Burabu

Pro. of Jenisea

Pro. of Irkutzki

Pro. of Sungur

Berolowa

Obdorsk

Tobolsk

Narima

Jenisea

Irkutzki

Nicalskaia

Yakutzki

Udinski

Selinginski

Kuznetzka

Kamtschatka

Company's Isl.

Yedso

Tartary

Corea

Japan

Meaco

Ximo I.

Formosa

Kingkiang

Nanking

Pekin

Tartary

Kobi or Gobi Desert

Chinese Tartary

China

Mongols

Manchew

Sea of Corea

Tropic of Cancer

Equinoctial Line

Kalmuks

Independent Tartary

Uzbeck Tartars

K. of Samarkand

Bukaria

Tibet

Latak

Persia

The Persian Gulf

Arabia

Mecca

Medina

Yemen or Arabia Felix

Mocha

Babelmandel

Socotra I.

Mogul's Empire

Bengal

Golconda

Bombay

Goa

Malabar

Coromandel

Ceylon I.

Maldivia Islands

Achem

Siam

Pegu

Ava

Bay of Bengal

Sumatra

Java

Borneo

Celebes

Moluccas

Gilolo

Philippine Islands

Manilla

Luconor Manilla

Mindanao

Paragoa I.

Caroline Islands

Ladrone Islands

Marianan or Pagan Islands

New Guinea

New Britain

Schoutens I.

Matthias I.

Terra de Papos

Timor

Timorland

Arrou Islands

Solomon Islands

Sunda Islands

Sunda Str.

Eastern Ocean

The Indian Ocean

Cape of Good Hope

C. Barras

Magadoxa

Negrais B.

C. Guardafui

Mosambique

Madagascar

Diego Roiz

Mascarenes

Cancer

0 10 20 30 40 50 60 70 80 90 100 110 120 130 140 150 160 170 180

pire. 15. *The Government of the* Seraglio, *containing a curious Account of the Grand Signior's Household.* 16. *An Account of his Manner of Living, together with a Detail of the Expences and Provisions of his Court.* 17. *The Customs and Rules of the* Seraglio, *and the Manner of the Grand Seignior's going abroad in State.* 18. *The Manner in which their* Bayram *or Carnival is kept.* 19. *A Description of the Old* Seraglio, *and of several other Places.* 20. Galata *and* Pera *described, with several Places adjoining.* 21. *The rest of the Country of the* Asiatick *Side of the* Bosphorus *described.* 22. *An* Appendix, *consisting in a great Varity of entertaining and instructive Passages, extracted from other Authors.* 23. *Historical, Political, and Miscellaneous Remarks on the foregoing Section.*

I. IT is impossible to read, with any Satisfaction, the Travels and Adventures of an Author, without having some Knowledge of who or what he was, and of his general Character in the World. Mr. *John Thevenot* was of the same Family with the famous *Melchezidec Thevenot*, who published a large and curious Collection of Voyages, Part originally written, and the rest very accurately translated from *Spanish*, *Italian*, *English*, and other Languages, into *French*; which is the Reason they are very often confounded together, by such as are not well acquainted with Literary History, but borrow what little Knowledge they have, from Title Pages, Indexes, and Journals. The elder *Thevenot* travelled, indeed, for some Time, but never without the Limits of *Europe*; nor did he think any Accounts of his Voyages worthy the Notice of the Publick. He was appointed Library-keeper to *Lewis* XIV. and not only discharged the Duties of his Office with great Diligence and Fidelity, but likewise enriched that noble Storehouse of Learning, with upwards of two thousand Volumes from his own Study. He was particularly careful in collecting Manuscripts in all Languages, and more especially in the *English*, *Spanish*, *Italian*, *Latin*, *Greek*, *Hebrew*, *Syriac*, *Arabick*, *Turkish* and *Persian* Tongues; all of which he understood perfectly. He died by too great Abstinence, which he flatter'd himself would have cured an Ague, on the 29th of *October* in 1692, in the seventy-first Year of his Age.

Our Author had, from his very Youth, a strong Inclination to travel, in Hopes of gratifying that Curiosity, which excited him to enquire into and examine after whatever appear'd new or curious, useful or entertaining. It was to gratify this Inclination of his, that he went to *Rome*, where meeting accidentally with the celebrated Mr. *Herbelot*, the most learned Man of his own, or perhaps of any Age, in every Branch of Oriental Literature, he caught from him so violent a Passion for penetrating into whatever was curious or extraordinary in the East, that he resolved to continue his Travels to the most distant Part thereof; in which he flatter'd himself with the Hopes of having the Company of the very judicious Person before-mentioned; but some Family-Affairs, which required the Presence of that learned Gentleman, obliged him at that Time to return into *France*; but Mr. *Thevenot* having made all the necessary Preparations for this long Expedition, and being encouraged to undertake it by his Friend, who promised to join him in the Island of *Malta*, resolved to proceed in the Execution of the Design he had undertaken.

Accordingly, on *Monday*, *May* 1, 1655, he left *Rome*, in order to go and embark at *Civita Vecchia* on board the Galley commanded by Count *Gaddi*, in which he began that Voyage of which we intend to give the Reader an Account in this Section. He appears, by his Writings, to have been a Man of great Accuracy and Diligence, as well as of wonderful Curiosity and Vivacity, of a bold and enterprising Spirit, merely for the Sake of Knowledge; for he does not appear to have had any Turn towards Profit or Glory. His sole Aim was to know; and as to Wealth and Power, he left them to the Covetous and Ambitious. He was very careful in his Enquiries, took very little upon Trust, examined all Things with his own Eyes, committed his Observations to Writing immediately, and, after his Return to *France*, revised and published them at several Times, at the Request, and to satify the Importunity of his Friends. He appears to have had a large Share of useful Learning, which enabled him to make just and proper Enquiries, as well as very judicious, and at the same Time very entertaining Remarks. He was very inquisitive, but very far from being credulous; he had a strong Disposition to learn, and was ready to submit himself to be taught by any whom he found more knowing than himself. He was free from Prejudices or Prepossessions, was very desirous of knowing the true State of Things, and very willing to communicate his Knowledge. In a Word, his Candour and Integrity procured him the general Esteem of all who knew him, and have had the same favourable Effect with respect to his Writings, to which we shall now proceed.

2. He continued his Journey from *Rome*, and upon *June* the 2d. he embark'd at *Civita-Vecchia*, and came to an Anchor before the Port of *Messina* in *Sicily* in Seven Days. This Town lies opposite to *Rhegio* in *Italy*, from which it is distant about sixty Miles. It was built by the *Messinians* of *Peloponnesus*, and from them took its Name, being anciently call'd *Zande*. It is a safe Harbour by Nature, and round it are several fair Palaces built very uniform, which form a pleasant Prospect. The Mole, which shuts in the Port, has a Tower by it to secure the Entry, and another in the Midst of it. This Town is but a melancholy Place, though the Streets are fair and large. Over the Door of the Cathedral Church is written, *Gran-Mercy a Messine*, in Memory of the Surrender of that City to the *French*, when they took *Sicily*. Before it is a great Piazza, with a Theatre in the Middle of it, where the Victory of *Lepanto* is represented in Brass, and a brazen Statue of *Don John* of *Austria* stands by it. The Novitiate of the Jesuits stands upon an Hill that over-looks the Town.

There are eighteen strong Castles in it, but four of them only are in the Hands of the *Spaniards*: The *Messinese* have the rest. The Town is very rich, by Reason of the great Trade in Silk driven there. There are no Inns for Strangers, so that they are obliged to lodge in a wretched Tavern by the Harbour. All Things are cheap, the Wines strong, but bad. It is an Archiepiscopal See. The *Streights* are made dangerous by *Scilla* and *Charybdis*, though anciently they were much more so than now, because Navigation is improved. *Scilla* is a Rock near the Castle *Scyllio*, on the *Italian* Shore. *Charybdis* is the Meeting of two contrary Eddies, which by beating and clashing one against another, make a Noise like the Barking of Dogs, and by causing Vessels to turn round about, suck them down to the Bottom; nor is the Harbour itself safe from it, for the Currents will sometimes carry the Ships out into it, and therefore the *Messinese* have always a great many Pilots in Readiness to assist Vessels in Danger.

Sicily is of a triangular Form, each Angle making a Cape, which are now called *Difaro*, anciently *Pelorus*, *Passaro*, anciently *Pachinis*, and *Bocho*, heretofore *Lilibæum*. It is but three Miles distant from *Italy*, being separated from it by a dangerous Streight, call'd, *The Pharo of* Messina. It is the most considerable Island of the *Mediterranean* Sea, both for Bigness (being 700 Miles in Compass) and Fruitfulness, produces Plenty of Corn, excellent Wines, Olives, and other Necessaries of Life, insomuch as that it was call'd one of the Granaries of *Rome*. It contains a great many fair rich Towns, but it is much annoy'd by Mount *Gibello*, or, as it is stiled by the Ancients, *Ætna*, which continually casts forth Abundance of Flames, and covers the Land about it with

with Ashes for a great Way; this Island is also much infested with Earthquakes. It has been under the Dominion of many Nations, *viz. Greeks*, *Carthaginians* and *French*; at this Time subject to the King of *Spain*, who has always a Vice-Roy there, that has his Residence half a Year at *Palermo*, and the rest at *Messina*. From all these Nations the *Sicilians* have derived some Vices which makes them revengeful, haughty and jealous, especially of the *French*, whom judging by their vindictive Temper, they suspect not to have forgotten the *Sicilian Vespers*, and for that Reason always wear their Daggers by their Side even in their Shops and Work-Houses. They are of a subtle and malicious Wit, ready to contrive or execute any Mischief.

From *Messina* he sailed to *Agousta*, which is but an ordinary Town with one Street, but the Country about it produces excellent Wine, which has a strong Flavour of Violets: Then coasting along by *Syracuse*, now corruptly called *Saragousia*, formerly the Metropolis of *Sicily*, and Birth-place of *Archimedes*, the Country about which produces excellent Muscadine, he made the Isle of *Malta*, anciently call'd *Melita*, from the Plenty of Honey it yielded.

3. This Isle is low, and the Soil a soft Chalky Rock, yet it produces very good Fruits, as Figs, Melons, which grow so easily, that they require no Care but to preserve them; Grapes very good to eat, but not for Wine; Cotton, but little or no Corn, for that is brought from *Sicily* thither. The Air is so hot, that there is no Walking in the Sun; and the Nights are as intollerable, if not through the Heats, yet through the Stinging of Musketoes; yet is so wholsome for old Men, that they can hardly die. They drink their Wine with Ice. Head-aches and sore Eyes, caused by the Whiteness of the Earth, are there common and dangerous. There are no venomous Beasts in the Isle, nor can any live in it, which the People attribute to St. *Paul*'s Benediction, and they give the Earth of the *Grott*, where he lived, for an Antidote against Poison, with greater Success than *Terra Sigillata*. The Island is populous: The People are of a brown Complection and are very revengeful. The Women are beautiful, and familiar, for though they hide their own Faces with their Mantle, they see every Body's else.

They speak *Arabick*, but *Italian* is also common. Here are several Ports and Creeks, but the chief Havens are the Great Port, and that called *Marsamouchet*. In the great Port are all the Gallies of the Order laid up, and all the Vessels that are to make any Stay at *Malta*, either to load, careen or refit, put in there, shut with an Iron Chain: The Port of *Marsamouchet* is for Ships to perform their Quarantine in, before they have Access to the Town, and for such as by Reason of foul Weather can't get into the great Port, as also for the *Corsairs*, who come only for a little Time, and so will not go into the great Port, because it is hard to get out again. As soon as the King of *Spain* had given the Island of *Malta* to the Knights of St. *John*, Sultan *Solyman* resolving to extirpate them, who had given him so much Trouble, sent a powerful Army to take it. The *Turks* landing near the Mount *Pelegrino*, attack'd the Castle of St. *Erme*, kill'd all that defended it, and took it. Then they turned against the Isle *de Sangle*, but were assaulted so furiously by the Castle of St. *Angelo*, who firing their Cannon, level with the Water, upon them, sunk their Boats and drown'd their Men, which being repeated several Times, the *Turks* despairing of Success, and finding Recruits come to them out of *Europe*, drew off, and left the Isle in the End of *September*, 1565.

After the *Turks* were gone, the Knights resolv'd to build a new Town, where the Great Master with all the Order might conveniently dwell. They pitched upon the Tongue of Land where the Castle of St. *Erme* stands, from whence the *Turks* had so furiously driven them. The Great Master *John la Valetta* laid the first Stone of it, *March* 28. 1566. and from himself called it *Valetta*; it has been so fortified since, that none exceed, and few Places can equal it. The Entry into the Port is defended by the Castle of St. *Erme*, the *Baraque*, which has nine Pieces of Cannon, and the Bastion of *Italy*, and on the other Side by the Castle of St. *Angelo*, and a Tower, which has two or three Pieces of Cannon. The Town is no less strong by Land than towards the Sea, being begirt with good Walls, built upon very high Rocks, with several Bastions and other Pieces of Fortification, which are equally fair and strong. The *Baraque* is very delightful, being covered with lovely Orange and Lemmon-Trees planted in Rows, and having a great many Fountains, where the Water-works playing very high, give mighty Diversion.

From the Port you go up an Hill to the Town, which is small, but very pretty. It hath but two Gates, one leading to the Port, the other into the Country. There are several Churches in it, but that of St. *John* is the Chief. On one Side of it is a lovely Piazza, and at each Angle a Fountain. It is a large Building, and pretty high, paved with beautiful Marble, and adorned above with many Colours taken from Infidels. In this Church they pretend to have many fine Reliques, *viz.* St. *John Baptist*'s Right-Hand, and many others.

There are several admirable Buildings in the Town, among others, the stately Palace of the Great Master, in which is a Magazine of Arms for 35 or 40000 Men, kept very clean and in great Order, and among them the Arms of such great Masters as have been wounded in any Action, are to be seen with the Marks upon them. This Palace looks into a large Square, in the Middle of which is a charming Fountain, which throws up Water in great Quantities, and very high, and supplies the whole Town. The Palaces of the Conservatory and Treasury are fair Buildings, and so are the Inns.

The Hospital is very well built, and the Hall for the sick Knights is hung with Tapestry, where they are attended by Knights, and serv'd in Plate. Poor Travellers find Entertainment here, till they can get Passage to the Place they are bound to, and then they are furnished with Provision, and their Charges are born through their Voyage. The Jesuits have a very well built House and a College there, and even the meanest Houses make a good Show, being built of a large square white Stone, which retains its Colour long and seems always new: They are all flat Roofed. The Streets of the Town are incommodious, because one goes always up Hill and down, but they are wide and strait. The fairest reacheth from the Castle of St. *Erme* to the *Royal Gate*, which is almost a Mile long, and in it they make the Horses and Asses run the *Pallio* upon their Days of Rejoicing. The Country about it is full of Gardens and very agreeable Places of Pleasure. About twelve Miles from the City the Grand Master hath a Palace, built in Form of a Castle, and very uniform, the Halls of which are adorn'd with excellent Paintings, and it has very neat Gardens full of Orange, Citron and Olive-Trees, with several lovely Fountains. At a little Distance from the House is a Grove stock'd with Game for his Diversion.

Five Miles from *Malta* is the Isle of *Goza*, which is thirty Miles in Circuit, twelve in Length, and six in Breadth. It is a very wholsome Air, and though mountainous, is almost all cultivated, for the Inhabitants delight more in tilling the Land for Corn, than any other Sort of Husbandry, though it has many Places well watered, and fit for Gardening and Pasture. On our *Lady-Day*, *September* the 8th, the Knights keep a Rejoicing yearly for the *Turks* raising the Siege of *Bourg*, with Mass, Shooting, Feasting, Races of the *Pallio*, and many other Diversions.

4. Leaving *Malta*, *Thursday Nov.* 1655, he sailed by the Isle of *Sapienza*, and having weathered Cape *Matapan*, came to an Anchor in the Bay of St. *Nicholas* the Isle of *Cerigo*. Cape *Matapan* is a Promontory of the *Morea*, formerly called *Tenarus*, where *Arion*, carried by a Dolphin, was put on shore. This Country is inhabited by the *Meinots*, a People who lived in the Mountains without Law or Government, and are so

EUROPE

BAY OF BISCAY

FRANCE

REPUBLICK OF VENICE

REPUBLICK OF GENOA

TUSCANY

ECCLESIASTICAL STATE

KINGD. OF NAPLES

SICILY

TURKY IN EUROPE

WALACHIA

BULGARIA

ROMANIA

MACEDONIA

THESSALY

MOREA

CANDIA

EUXINE OR BLACK SEA

LITTLE TARTARY

BUJAC

THE CRIM

ANATOLIA OR ASIA MINOR

SPAIN

PORTUGAL

GALLICIA

BISCAY

GUIENNE

GASCONY

LANGUEDOC

PROVENCE

CATALONIA

VALENCIA

MURCIA

ANDALUSIA

GRANADA

ALGARVE

ESTREMADURA

ENTRE DOURO E MINHO

BEIRA

MADRID

GULF OF LYONS

CORSICA

SARDINIA

MINORCA I.

MAJORCA

BALEARIC ISLES

MEDITERRANEAN SEA

ADRIATICK

MORLACHIA

DALMATIA

ALBANIA

GREECE

GULF OF VENICE

GULF OF GENOA

GULF OF SQUILLACE

GULF OF CORON

GULF OF ARCHIPELAGO

GULF OF SIDRA

ALGIERS

FEZ

MOROCCO

BARBARY

TUNIS

TRIPOLY

KINGDOM OF

MALTA

Gibraltar

Straits of Gibraltar

Bayonne

Bourdeaux

Rochelle

Olenon I.

Marseilles

Barcelona

Madrid

Valencia

Alicant

Carthagena

Malaga

Cadiz

Lisbon

Oporto

Bragga

Coimbra

Mirandola

Tarragona

Tortosa

Majorca

Minorca

Corsica

Sardinia

Naples

Rome

Florence

Genoa

Venice

Milan

Turin

Avignon

Montpelier

Nismes

Toulouse

Bayonne

Rochelle

Bourdeaux

Sicily

Palermo

Messina

Syracuse

Malta

Candia

Cyprus

Rhodes

Scio

Smyrna

Ephesus

Mitylene

Lemnos

Negropont

Salonica

Athens

Patras

Corfu

Cephalonia

Zante I.

Venetian

Constantinople

Gallipoli

Sea of Marmora

Black Sea

Euxine or Black Sea

Crimea

Caffa

Kaffa

Bagchia Saray

Precop

Kinburn

Oczakow

Dniester R.

Danube R.

Wallachia

Bulgaria

Romania

Thessaly

Morea

Candia

Cyprus

Anatolia or Asia Minor

Natolia

Syria

Holy Land

Jerusalem

Damascus

Aleppo

Tripoli

Tripoli

Tunis

Algiers

Fez

Morocco

Barbary

Egypt

Part of Egypt

Cairo

Grand Cairo

Alexandria

Rosetta

Damietta

Mouths of the Nile

Gulf of Sidra

Kingdom of Tripoly

Mediterranean Sea

Levant

Archipelago

Adriatick

Morlachia

Dalmatia

Albania

Greece

Gulf of Venice

Gulf of Genoa

Gulf of Squillace

Gulf of Coron

Gulf of Archipelago

Ecclesiastical State

Republick of Venice

Republick of Genoa

Kingd. of Naples

Tuscany

Sardinia

Corsica

Majorca

Minorca I.

Balearic Isles

Libadia Isles

Malta

Gozo

Rock under Water

Lampedosa

Lampion

Querkynes I.

The Lesser Syrtis

Gulf of Sidra

Tripoly

Kingdom of

Tunis

Algiers

Barbary

Fez

Morocco

Mequinez

Salle

Fidela I.

Marmora

Azamor

Mazagran

Marbor R.

Tetuan

Tangier

Ceuta

Gibraltar

Alboran I.

Straits of Gibraltar

Malaga

Cadiz

Lisbon

Oporto

Bragga

Coimbra

Madrid

Valencia

Alicant

Carthagena

Majorca

Minorca

Barcelona

Tortosa

Tarragona

Bayonne

Rochelle

Olenon I.

Bourdeaux

Marseilles

Avignon

Montpelier

Nismes

Toulouse

Genoa

Venice

Milan

Turin

Florence

Rome

Naples

ject to those who have most Power in the Country, sometimes the *Venetians*, and sometimes the *Turks*. All their Business is to rob Travellers.

Cerigo was anciently called *Porphyris*, because of the great Quantity of *Porphyrian* Marble found there, and *Cythera*. *Venus*, who is fabled to have been born of the Froth of the Sea, first dwelt here, and had a Temple near the Sea-side, the Ruins of which are still shewn. It is the first Island in the *Archipelago*, or *Ægean* Sea, sixty Miles in Compass, and five from the main Land. The *Venetians* are Masters of it, and keep a good Garrison there, because it is a Pass of very great Importance.

From *Cerigo*, where the Ship paid the Consul a Piastre for Anchorage, he sailed to *Zia*, leaving many inconsiderable Islands on the Right-hand, as *Melo*, *Antimelo*, &c. This Isle was anciently called *Ceos*, or *Cea*, it is shaped like an Horse-shoe, and fifty Miles in Circumference. The Soil is pretty good, producing Corn, Wine, Grass, and a great many other Things, and the Harbour is full of Fish. The Inhabitants pay a Tribute to the *Turks* of 3400 Piastres, and to the *Venetians* 2600, besides the Extortions and Robberies they meet with, which so impoverish them, that they are often forced to leave their Habitations. They are good People, and deserve to be pitied, because of the Miseries they suffer both from Christians and *Turks*. The chief Town of the same Name is five Miles from the Port; it is a large Place, containing seven hundred Houses, but there is not above four hundred of them inhabited, the rest being forsaken since the War of *Candia*. The Houses are built of Stone and Earth, rank'd on the Side of an Hill like the Benches of an Amphitheatre. The Castle is ruinous, but strong, so that sixty *Turks*, with two Musquets only, held out against the whole *Venetian* Army, under General *Morosini*, till Want of Water forced them to yield.

From *Zia* he sailed to *Andra*, anciently called *Andros*, sixty Miles from it, and eighty in Circuit. It is reckoned the most fertile Island of the *Archipelago*. It produces almost all Things necessary, and Silk more especially, for which they have a great Trade. The Port is pretty good, and the Town adjoining to it hath about two hundred Houses. In the whole Island are about sixty Villages, of which the most considerable are *Arni* and *Arnolacos*, inhabited by the *Arnauts* or *Albanians*, who are about twelve hundred Souls, and all of the *Greek* Church, differing in Language and Customs, yet all without any Discipline. Near these Villages is a large Monastery of an hundred ignorant Monks, called *Tagia*, who have a neat small Church, which they supply, and six lesser ones. There is a great Number of *Greek* Churches in the Isle, which are under the Government and Discipline of a *Greek* Bishop. The *Latins* also have a Bishop there, and six Churches, of which the Cathedral is dedicated to St. *Andrew*. The Capuchins preach in them, and teach a School, to which the *Greeks* send their Children from as far as *Athens*.

The *Turks* dispose of the temporal Affairs of this Isle, and are but uneasy Neighbours to the Christians. The Jesuits have a Church dedicated to St. *Veneranda*, and an House near the Valley *Monites*, with a Garden full of Fruit-trees of all Sorts, which yield them considerable Profit. The Houses in this Isle are ill built, and both the Air and Water bad. The Inhabitants are civil; their Women are chaste, and speak well, but their Apparel is unbecoming. The Inhabitants of the Towns love good Cheer and Diversions, and care not much to labour, but the Peasants are very industrious. Their Food is Goat's Flesh, for though in their Woods there is good Venison and Wild-fowl, yet they have neither Huntsmen nor Fowling-pieces to catch them. The Sea affords them no Fish. They have neither Physician nor Chirurgeon, but when they are sick, betake themselves to the Mercy of God as their only Remedy.

5. From *Andra* he sailed by the *Negropont*, *Sciro*, *Ipsera*, *Chio* and *Tenedo*, to *Troy*, where there are still considerable Ruins of that ancient and famous City, and those of great Extent, *viz.* An Harbour, Pieces of large Pillars, and the Remains of a great Temple; but the Learned say, that they are only the Ruins of some Buildings erected there by the *Romans* long after the Destruction of *Troy*. From hence he passed the Mouths and entred the Channel of *Hellespont*, where the *Turks* first passed over into *Europe*, and sailing betwixt the Castles of the *Dardanels*, came to an Anchor. The *Dardanels* are two Castles, built on each Side the Channel of the *Hellespont* by *Mahomet* II. Son of *Amurath* II. The one stands in *Europe*, in *Romania*, in the very Place where *Sestos* formerly stood. This Castle is triangular, and besides two Bastions, hath three Towers covered with Lead, and twenty large Guns, which carry Stone Bullets of sixty Pound Weight. The other is in *Asia*, in a Plain where anciently *Abidos* stood. These two Forts are the Keys of *Constantinople*, though at two hundred Miles Distance, for they can hinder any Ship, Friend or Foe, to pass them without Leave, unless they will run the Hazard of being sunk. All Ships that come from *Constantinople*, are searched here for contraband Goods and fugitive Slaves. These Places are famous for the Loves of *Hero* and *Leander*, and *Xerxes*'s Bridge into *Europe*, which was made hereabouts. From *Andra* to this Castle is 280 Miles.

From thence he sail'd to *Gallipoli*, which is reckoned thirty five Miles. This Town was built by *Callias*, Prince of the *Athenians*, from whom it was called *Calliopolis*, which now is corrupted into *Gallipolis*. This Place is but thin peopled: The *Greeks* that dwell in it sell *Raki*, or Brandy, for the most Part, and their Houses have Doors not above two Yards high, to keep out the *Turks*, who will ride in else when they are drunk, and turn all Things upside down. It has a Tower and Arsenal, where are commonly laid up several Gallies.

6. Departing thence he passed the Isle of *Marmora*, which gives Name to the Sea, that was formerly called the *Propontis*, and sailing along by the *Seraglio* and *Constantinople*, came to an Anchor at *Galata*, where is the Harbour of that City. The Sea of *Marmora*, or the *Propontis*, which is about 120 *German* Leagues in Compass, lies between the 38° and 41° of Northern Latitude, which makes the Clime so temperate, that it has neither the Inconveniences of sharp Cold, or burning Heats, which is the Reason that both Sides of it has been so well adorn'd with famous Cities: For on the *Asian* Side stood *Chizico*, a Town formerly famous not only for being built by the *Argonauts* 500 Years before *Rome*, but for its lofty Towers, magnificent Buildings, large Arsenals and Magazines, fine Amphitheatre and convenient Port, though Nothing now remains of all these Things but frightful Ruins, which are the Habitations of Owls.

Nice, called by the *Turks Isnich*, famous for the first General Council. It is almost square, and stands at the Extremity of a Bay in a fine Plain. On the N. E. is a Ridge of Hills, which abound with Wood, Vines, Fruits and Fountains. It is encompassed with Walls full of round Turrets, and had a Covert-Way that ran by them, but it is now ruined. The City is pretty large, the Streets neat, and has at least 10,000 Inhabitants, as well *Greeks* as *Jews* and *Turks*, who trade in Corn, Fruit, Cotton, fine Cloth, *&c.* to *Constantinople*. There are here many Remains of Pagan and Christian Antiquities, but these are so defaced by the *Turks*, that nothing admirable is to be discerned.

Montagma, or *Nicopolis*. It stands on a Bay anciently called *Cianus Sinus*, from the City of *Cium*, which once stood there. This Town is small, but by Means of the Bay drives a great Trade to *Constantinople*, for its Nearness to *Bursa* brings all the Traffick of *Bithynia* to it. The Inhabitants are about five or six thousand *Greeks*, *Turks* and *Jews*, and are all Merchants, and live by their Trade in Fruits, which they send to *Constantinople*.

Nicomedia, which, next to *Constantinople*, has the pleasantest Situation of any City in the World. It stands at the Bottom of a Bay, and runs up the Side of an Hill, adorn'd with many Fountains, and is cover'd with Fruit-Trees, Vineyards and Corn. Their Garden-Fruits are extraordinary, and their Melons are thought by some

to equal those of *Cachan* in *Persia* for Goodness, which are reckoned the best in the World. Here are Abundance of Remains of Antiquity, enough to satisfy the Curiosity of Travellers. It was built by the Nymph *Oibia*, but has its Name from *Nicomedes*, King of *Bithynia*, who enlarged it. It is famous for the Death of *Hannibal* and *Constantine* the Great, for the early Conversion of its Inhabitants to Christianity, and the many Martyrs who sealed the Faith with their Death.

It is called *Ismit* by the *Turks*, and is a large and populous City, having about 30,000 Inhabitants, *Greeks*, *Armenians*, *Jews* and *Turks*, who most of them live by trading in Silks, Cotton-Wool, Linnen-Cloths, Fruits, Earthen and Glass-Wares, and several other Commodities, which make it a City of great Traffick. There are a great many *Greek* Churches and fair Mosques, with several Inns and neat *Bazaars*, or Market-Places, in this Town. Most of the Ships and Vessels which belong to *Constantinople* are built here, but they are sorry Artists at it. On the right Side of the Bay of *Nicomedia* is a Fountain of Mineral Water, which the *Turks* and *Greeks* say, cures all Distempers, and therefore flock to it mightily.

Chalcedon. This Town was once famous for the Temples of *Venus* and *Apollo*. Many Christian Churches, and among them one dedicated to St. *Euphemia*, where the Fourth General Council sate, and in Part of which, as it still remains, the *Greeks* have yet their Religious Worship, and strong Fortifications, and other fine Buildings it had; but is now reduced to a Village of 1000 or 1200 Houses, and those very ruinous. The City gives Name to the Streights adjoining, which are called *Fretum Chalcedonicum*, *Bosphorus Chalcedonius*, as well as *Bosphorus Thracius*, and near it is a Light-house and a Pleasure-house belonging to the Grand Signior, called *Finari Kioske*, which Sultan *Soliman* II. built for his Retirement with the Ladies of the *Seraglio*.

7. On the *Thracian* Side stands *Rodosto*, or *Radisto*, a Town well situated at the Extremity of a Bay, which affording it a very good Haven, fills it with Inhabitants, who drive a Trade all over *Thrace*, the *Propontis* and *Black Sea*. In it are three or four large Mosques, and some small ones, some Christian Churches belonging to the *Greeks*, and two *Jewish* Synagogues. The Town lies along the Sea-shore, where the Trade is, and toward the Land are many Gardens; but the Fruit is not very good, because the Gardiners of *Turkey* are but unskilful in their Art.

Perinthus, or *Heraclea*, which once gave Law to *Byzantium*, but now is subject to it. This Town hath two good Havens belonging to it, but one of them is so choaked up with the Rubbish and Filth of the City, that it serves only for Barks and Saicks. The Amphitheatre of *Heraclea* was one of the seven Wonders of the World; but now there are only some shatter'd Ruins of it. There are also seen many Pedestals with *Greek* Inscriptions to *Severus*, *Trajan*, and other Emperors, who had conferred any signal Benefit upon the City; but the Statutes which once stood upon them are thrown down and demolished. The Town at present is but thinly inhabited, and drives but a small Trade, though they have many Commodities, such as great Quantities of Cotton, Olives, Fruits, both green and dry, Skins and Wool. The Cathedral is one of the finest in all *Greece*, having a handsome Roof, and being very neat in the Inside, and better contrived than the Patriarchal Church of *Constantinople*. There are five or six Churches besides, but none of them in so good a Condition as the former, and two of them are wholly disused. But though the Buildings and Trade of this City daily decay, and Time may blot it out of the World, yet the Sufferings of many Christian Martyrs in it will keep up its Memory as long as the World endures.

8. In the *Propontis* are several Islands, *viz.* *Marmora*, which gives Name to the whole Sea, and is about ten Leagues in Compass. The chief Towns in it are *Gallioni* and *Crastio*. The *Caloyers*, or *Greek* Monks, have several Convents or Hermitages in it. They are very austere in their Way of Living. 2. *Avesia*, whose chief Town is of the same Name. It hath two other Villages called *Aloni* and *Arabi Kieny*, because it is inhabited by *Arabians* only. 3. *Contalli*, which has a Town of the same Name: And, 4. *Gadoro*, which has only some Houses and Cloysters for Monks. These four Islands go all by the Name of the first, and lie in a Cluster, abounding with Cattle, Corn, Wine, Fruits, Cotton, *&c.* Their Fishery is also good, but they regard it only for their own Use, because *Constantinople* is supplied from Places in its Neighbourhood. Nearer to *Constantinople* lies another Knot of Islands, called by the *Turks Papas Adassi*, by the *Greeks Papa Donissa*, or the Islands of the Monks; and by the *Europeans*, *The Pope's Isles*. If *Constantinople* were in the Hands of the Christians, they would be a perfect Paradise, and every one would have his House of Pleasure there; but being subject to the Ravages of the *Turks*, who often go thither to be drunk, and in their Heat rifle their Gardens and Vineyards, they lie in a Manner uncultivated, and only a few *Caloyers* manure a little Bit of Land by the Monasteries for Herbs and Roots for their own Use. These *Caloyers* are Monks of St. *Basil*, who retain the ancient Way of Living and Habit, without any Alteration. They lead a very retired and austere Life, and never eat any Flesh. They observe four *Lents* in the Year, besides several other Fasts; and some among them are so abstinent, as to be satisfied with eating a little Bread and Pulse, dressed with Salt and Water, once a Day; and others by Custom have brought themselves to eat once in two or three Days, during their *Lents*; and it is said some will eat but seven Times in the seven Weeks of their longest *Lent*, though this seems improbable; but these are only the most devout, which are but few. The rest order Matters so cunningly, that they observe nothing less than Fasting; for though indeed they eat no Butter, Fish, Eggs, or Oil, and drink no Wine, yet they use other Things luxuriously, as Oisters, Cavear, and Shell-fish, for Fish; Almonds, Pistacho's, and Nuts, for Butter; *Aqua Vitæ*, Coffee, and Sherbet, for Wine, *&c.*

9. *Constantinople* has the happiest Situation of any City in the World. It lies in *Europe* upon a Point of the main Land, jetting out towards the *Bosphorus* of *Thrace*, from whence it is but half an Hour's Passage into *Asia*. On the Right-hand is the *White Sea*, or *Propontis*, by which there is an easy Passage into *Asia*, *Ægypt*, and *Africa*, whereby it is supplied with all the Commodities of those Places. On the Left-hand it hath the *Black* or *Euxine* Sea, and *Palus Mæotis*, by which it is furnished with all the Commodities of the North; insomuch that there is Nothing that can be necessary, useful, or pleasant, which is not brought plentifully to *Constantinople*, the Winds always serving to bring in Commodities from one of those Parts. The Port is by Nature the loveliest in the World, being six Miles in Compass, and a Mile over, and so deep in all Places, that a Ship may lay her Head a-shore without Danger.

It was anciently called *Byzantium*, and was built by *Pausanias*, King of *Sparta*. The Emperor *Severus* demolished it, to punish the Rebellion of the Inhabitants, and *Constantine* the *Great* rebuilt it, calling it *New Rome* first, and then *Constantinople*; being afterwards dedicated to the Virgin, it sometimes bears the Name of *Parthenopolis*; the *Turks* call it *Istambol*, or *Stamboul*. After the Division of the *Roman* Empire; it was the Seat of the Eastern Emperors, from whom, in 1209, it was taken by the *Venetians* and *French*, but recovered by the *Palæologi* fifty Years after, and fell into the Hands of the *Turks* on *Whitsunday*, 1453, who have kept it ever since. The Air in Summer would be very hot and incommodious, were it not cool'd by a Breeze which comes every Afternoon from the Mouth of the Port, by which it is render'd very healthful, so that no Diseases are known here but the Plague, which makes a great Havock every Year. It is very subject to Earthquakes, so that sometimes two happen in a Day. The Figure of it is triangular, one Side lying toward the *Propontis*, the other on the Port, and the third toward the Land. It is all encompassed with good Walls, and to the Land Side they are double, being built in some Places of

of Free-ſtone, and in others of Free-ſtone and Brick. It hath twenty-two Gates, ſix toward the Land, as many along the Port, and ten on the Streight of the *Propontis*, which have all Landing-places and Stairs, and the whole City is about twelve Miles in Compaſs.

The Caſtle of the Seven Towers joins the double Walls on the Continent Side to thoſe that lie upon the *Propontis*. It was anciently one of the City Gates, called *The Gilded Gate*, from the gilt Ornaments of it, and had four Turrets; but *Mahomet* II. becoming Maſter of *Conſtantinople*, added three new ones, and made it a Caſtle, ſtrong enough to keep the Treaſures of the Empire, and for that Purpoſe it ſerved a long Time; but at preſent it is only uſed as an honourable Priſon, where the Grand Signior ſhuts up ſuch Perſons of Quality and Slaves of Note as have incurred his Diſpleaſure. If any Chriſtians are confined in it, their Prieſts are allowed to come and ſay Maſs to them in a little Chapel; and if they are Knights of *Malta*, or other Perſons of Quality, they are allowed to go out, if an Ambaſſador, or other Perſon of Note, will be engaged for their Return. Sultan *Oſman* and *Heuſſein Baſha* were ſtrangled in this Caſtle.

Without the Walls, hard-by one of theſe Caſtles, are two large Statues of white Marble in Baſſe Relief, the one ſeems to be *Endimion*, and *Diana* coming down to ſee him, and the other the Nine Muſes, with the Horſe *Pegaſus*. They are done by a good Hand, but inferior to ſome Pieces in *Europe*. In going by Sea from this Caſtle to the *Seraglio*, there is a ſquare Tower ſtanding in the Sea, at about two Paces from the City-Walls, where, they ſay, *Juſtinian* impriſoned *Belizarius*, his famous General, out of meer Jealouſy, and having ſtript him of all, forced him to beg his Subſiſtence of charitable Paſſengers. Not far from this Tower is a Fountain, to which the *Greeks* always pay a great Veneration, and, upon the Day of Chriſt's Transfiguration, carry their Sick to it, to whom they give ſome of the Water, and cover their Bodies a While with the Sand, and they ſay, wonderful Cures have been thus done by it. The *Greeks* have Abundance of theſe miraculous Fountains, which they ſuperſtitiouſly honour, and the Prieſts encourage them in it for their own Gain. Near this Fountain ſtands the *Kioske*, or Pleaſure-houſe of the *Bojangi Baſha*, or Overſeer of the Gardens. It is a Pavilion cover'd over juſt without the Walls of the Seraglio, and overlooks the *Propontis* and *Boſphorus Thracius*; but he, being in the fourth Poſt of the Empire, has no Time almoſt to take the Air. Beyond this *Kioske* are a great many Cannon planted, ſo as to ſtrike any Ships that paſs between Wind and Water, to hinder the Entrance into the *Seraglio* or Port, if any ſhould attempt it by Force. Theſe Pieces are always charged, but never diſcharged, unleſs it be upon the firſt or ſecond Day of the Month *Bairam*, to give the *Muſſelmen* Notice of that ſolemn Feaſt, or upon the Account of publick Rejoycings, as the Taking of a City, or conquering ſome Province.

In the Middle of theſe Pieces of Cannon is one of the four Poſterns of the *Seraglio*, called *Boſtan Capi*, or the Gate of the Gardens. It is fortified with two large Turrets, and guarded by two Companies of *Boſtangi's*, or Gardiners, who keep all from entring at this Gate, but the Sultanas and Officers of the *Seraglio*. After you have paſſed the Cannon, and doubled the Cape, where you paſs a Fountain, from which moſt of the Ships take in their freſh Water, you come to two *Kioskes*, built by Sultan *Soliman* to view the going out and coming in of the Men of War, and divert himſelf with his Women, of which he had Plenty. Both of them are well adorn'd and furniſhed with gilded Cupola's, Alcoves, Sopha's, Quilts, Cuſhions, Carpets, and all other Things fit for ſo great a Prince, but nothing can be imagined more noble than one of them. At theſe Pleaſure-houſes always attend ſome ſmall Galleys and Saicks, ready to receive the Grand Signior and his Train whenever he pleaſes to divert himſelf. Theſe Galleys and Barks are very neatly gilded and painted all over, the Oars and Grappling Irons not excepted. Theſe are all the remarkable Things without the Walls, both of the City and *Seraglio*. We muſt now go into the City.

10. It ſtands upon ſeven little Hills, as old *Rome* did, and the Houſes are ſo diſpoſed, that one takes not away the Sight from the other. The Streets are narrow for the moſt part, but there are ſeveral ſtately Buildings in them. There are many magnificent Moſques in it, of which the moſt magnificent is that of *Santa Sophia*, which was anciently a Chriſtian Church, built by the Emperor *Juſtin*, enlarged, enriched, and adorned by *Juſtinian*, and dedicated to the Wiſdom of God, *Hagia Sophia*. The *Turks* have changed it into a Moſque, but retain the Name. This Fabrick is 114 Paces in Length, 80 in Breadth, and as many in Height, ſquare without, but round within. The Moſque is very ſpacious, hath a Dome in the Middle, in the Form of a flatted Globe, which is a ſingular Kind of Architecture. It is paved with fine Marble, and matted, that the Cold may not hurt ſuch as come to worſhip without Slippers, and ſquat down in their Service. There is a Tomb, which, the *Turks* ſay, is *Conſtantine*'s, and a Stone on which, they believe, the Virgin waſhed our Lord's Linen, and they bear a great Reverence to it.

The Church was painted in *Moſaic* with Croſſes and Images of Chriſt, the Holy Ghoſt, the Virgin, and other Saints, which yet appear, though the *Turks* have endeavour'd to deface them, for they ſuffer no Images. Within are two Galleries one over another, that go round the Church, and are ſupported by ſixty-two Pillars, which, 'tis ſuppoſed, were for the Women when it was a Church. On the Out-ſide of the Church are four Steeples, very high and ſlender, on which are ſeveral Balconies, from whence the *Maezims* call to Prayers. It's big enough to hold 40,000 People, which Number uſually meet in it at their *Bairam* or Paſſover. In a little Street on the Back of this Church are two large thick Pillars, where, they ſay, Juſtice was wont to be adminiſtred, and by them an old Tower, where the Grand Signior's Beaſts are kept, *viz.* Lions, Wolves, Foxes, Leopards, a ſpotted Lynx, the Skin of a Giraff, and other rare Creatures.

Beſides this Moſque, there are ſeven others, call'd Royal or Imperial, of which the Chief is called *Solimania*, becauſe it was built by Sultan *Soliman*, whoſe Coffin remains in it, adorned with Carpets, a Turban ſet with Heron-Feathers and precious Stones, and Lamps burning. Several *Alcorans* are chain'd to it, that the People may read them, and pray for the Defunct's Soul, and ſome are hired to do it, for the Grand Signiors take care to leave a Fund for continual Prayers to be ſaid for them after their Death. Near this there is another, where lies the Body of a Sultana whom *Soliman* loved extreamly, as alſo of Sultan *Selim*, his ſecond Son. This Moſque hath a moſt lovely Cloiſter, with Bagnio's and Fountains. The New Moſque, built by Sultan *Achmet*, is one of the faireſt and moſt magnificent in *Conſtantinople*. The Entry into it is through a large Court. It is a great Moſque, hath a ſtately Dome, and is full of Lamps, and many Curioſities in Glaſs-Balls.

The faireſt of all, are the Moſques of Sultan *Mehemmet*, Sultan *Selim*, and that which is call'd *Chahzadeh Meſdgidi*, i. e. The King's Son's Moſque, being built by one of *Soliman*'s Sons, and *Bajazet*'s. All theſe Moſques have Hoſpitals and Schools, where a great many poor Scholars are maintained, and educated. Moſt of the ancient Statues, Obelisks and Pillars, ſet up by *Conſtantine* and his Succeſſors, are entirely ruined, yet the large *Hippodrome*, called by the *Turks*, *Atmeidan*, where they exerciſed their Horſes in Racing, is ſtill to be ſeen. It is a large Square, 550 Paces long, and 150 broad. In the Midſt of it is an Obelisk pretty entire, mark'd with Hierogliphick Letters, and at a little Diſtance from it a pretty high Pillar, made of large Stones, laid one upon another without Cement, and towards the End of it is a Pillar made of three brazen Serpents twiſted together, and the Heads make the Capital. It was ſaid to be the *Taliſman* or Spell, raiſed by *Leo Iſauricus* the Emperor againſt Serpents, ſo that none would come near, till *Mahomet* II. when he took *Conſtantinople*, beat

beat off the under Jaw of one of them with his *Zagaye*, and now they are ſaid to do no Hurt, becauſe it is ſtanding. The Occaſion of erecting it is as fabulous as the Virtue, and ſo the Relation may be ſpared.

The *Grand Beziſtan*, or *Exchange*, is a noble Building and a glorious Sight. It is a great round Hall, built all of Free-Stone, and ſurrounded with a thick Wall, by which are Shops full of the richeſt Commodities, It hath ſeveral Gates, which are ſhut faſt a Nights, and becauſe no Body lies in it, it is guarded by ſeveral Watchmen, till it is opened again. Each Body of Merchants or Tradeſmen have an Apartment by themſelves, and no Man may ſell the ſame Commodities in another Place. All Manner of Goods are here ſold, during the Time it is open.

There is alſo another *Beziſtan*, but neither ſo large nor ſo well ſtocked with Goods. There are alſo ſeveral *Bazaars*, or publick Markets, in one of which, called the *Auret Bazaar*, or Womens Market, is a Pillar of an extraordinary Height, called, the *Hiſtorical Column*, becauſe from the Top to the Bottom, which is 147 Foot, are repreſented in *Baſſo Relievo*, ſeveral Expeditions, Battles, and other remarkable Events, during the Empire of *Arcadius*. 'Tis all of Marble, but much defaced, and the Houſes ſtand ſo near to it, that one can't have room to examine or find out the Figures of it. There are Stairs in it to aſcend up to the Top, but the *Turks* will ſuffer no Man to go up them. In the Quarter of the *Janizaries*, near the Baths of *Ibrahim Baſha*, in the Court of a private Man's Houſe, ſtands the Column of the Emperor *Marcian*. It is all of ſpotted Marble, about fifteen Foot high, and its Capital of the *Corinthian* Order. On the Top is a ſquare hollow Stone, adorned with four Eagles at each Corner. It is reaſonable to think his Heart was put in this Stone, and his Body buried under the Column. The other is call'd, *The Burnt Pillar*, becauſe it has been lately burnt by a Fire that happen'd near it, which has ſo ſhatter'd it, that they have been forc'd to keep it tight with Iron-Bars. It is compoſed of eight Pieces of *Porphyrian* Marble, ſo neatly join'd, that they ſeemed but one Stone, till the Fire damag'd it, but now they are all ſeen.

11. The Grand Signior's *Seraglio*'s are alſo remarkable Buildings. They are the Palaces where the *Ottoman* Princes ordinarily keep their Courts. The Word is taken from *Serrai*, which ſignifies a noble Houſe. There are two *Seraglio's* belonging to the Grand Signior, *viz.* The *Old*, and the *New*, which being much the more noble Building, though nothing ſo magnificent as the Palace of ſo great a Prince ought to be, is called the *Grand Seraglio*. It is of a triangular Form, two Sides whereof are encompaſſed by the *Thracian Boſphorus*, and the other divides it from the Town. It ſtands in the Place of the ancient *Byzantium*. It is three Miles in Compaſs, and is encloſed within a very ſtrong Wall, upon which are divers Watch-Towers, on which the *Agliam-Oglams* watch Night and Day. It hath many Gates both to the Sea and Land-ſide, but the chiefeſt is towards the City, and that is uſed daily, but the reſt are never opened but upon ſome ſpecial Occaſion, thoſe to the Sea-ward, when the Sultan or ſome chief Officer of the *Seraglio* open them for Pleaſure, and thoſe to the Land-ward, when the Grand Seignior orders ſome Great Man to be put to Death, or upon ſome other great Deſign.

The chief Gate above-mention'd is guarded Day and Night by the Companies of *Capoochees*, or Porters, under the Command of the *Capoochee-Baſha's*, or Captains of the Porters. A Company of *Janizaries* watch without the Palace, who are to give Notice of any Accident. And by the Sea-ſide, the *Agliam-Oglams* watch in Towers upon the Wall, and if any Shipping attempt any Miſchief, they have Ordnance ready charged, and the Gunners lying cloſe by them. In this *Seraglio* are many ſtately Rooms, ſuiting the Seaſons of the Year, the greateſt Part whereof are built upon plain Ground, and ſome upon the Hills and Sea-ſide, which are called *Kiosks*, or Banquetting-Houſes. Among theſe is the Chamber where the Grand Signior gives Audience to Ambaſſadors, Baſha's, *&c.* This Room ſtands in a Court adorn'd with many delicate Fountains, and is furniſhed with rich Carpets and Crimſon Velvet embroidered with Pearls, and the Walls covered with fine white Stones, and by it is a ſmall Room covered with ſilver Plate hatch'd with Gold.

To theſe Lodgings of the Sultan belong fair Gardens, with all Sorts of Flowers and Fruits, pleaſant Walks and Marble Fountains. There are alſo Lodgings for the Women like a Nunnery, wherein the Sultana Queen, the other *Sultana's*, and all the Grand Seignior's Women Slaves dwell, in which are Bed-chambers, Dining-Rooms, Bagnio's, and all other Buildings neceſſary for the Service of the Women. There are alſo convenient Rooms for the principal and inferior Officers, all well furniſhed, among which are the *Hazineh*, or King's private Treaſury and Wardrobe, both ſtrong Buildings with Iron Doors, which are kept continually ſhut, and the former is ſealed with the King's Seal. In the *Seraglio* are alſo Rooms for Prayer, Baths, Schools, Butteries, Kitchins, Diſtilling-rooms, Places to ſwim in, to run Horſes, and for Wreſtling and Shooting at Buts, and, in a Word, all other Conveniencies for a Prince's Palace.

At the Entrance into the *Seraglio* is a very large and ſtately Gate, where there is a Guard always ſtanding of fifty *Capigies*. This leads into a very ſpacious Court of near a Quarter of a Mile ſquare, but it is not paved. The *Baſha's*, and other great Men may ride into it, and near the Gate is a Piazza for the Shelter of Men and Horſes. On the Right-ſide of it is an Hoſpital for all that fall ſick in the *Seraglio*, and an Eunuch called *Haſteler Agaſi*, looks after them. On the Left Side is a Place where they keep their Timber and Carts, to be ready for the Service of the Palace, and over it an Hall, where are hang'd up Weapons of Antiquity, as Cimitars, Javelins, Bows, Head-pieces, Gantlets, *&c.* which are lent to the Soldiers when the Grand Signior, or chief Vizier makes any ſolemn Entry into *Conſtantinople*.

After having paſſed through this great Court, you come to another Gate, leſs than the former, but neater and more coſtly, in which there is alſo a ſtately Porch, and a Guard of *Capoochees*. This leads into another Court leſs than the former, but far more beautiful and pleaſant, adorned with Fountains and Walks, Rows of Cypreſſes and Graſs-Plats rail'd in, where the Gazels, feed. It is near 300 Paces ſquare, and the Walks are paved. In this Court all muſt walk on Foot, except the Grand Signior. On both Sides of this Gate is an open Gallery, where the *Chiauſſes*, or Purſuivants, the *Janizaries* or Foot-Guards, and *Spahi*'s, or Horſe-Guards, ſtand in their Ranks, very well apparell'd, when any Ambaſſadors enter, or on other ſolemn Occaſions. In this Court are ſeveral Kitchins, with their Offices and Larders, for the *Sultana*'s, and other Officers of the Court. On the Left Side is the Sultan's little Stable for about thirty five Horſes for his Highneſſes Uſe, and over it Rooms for their Furnitures, which are very rich, ſet with Jewels, to the Admiration of all Beholders. Next the Stable are Rooms for the Officers of the *Divan*, or Court of Juſtice, and by them the Chamber, where the *Divan* ſits, and a little behind that is the Gate that leads to the Womens Lodgings.

At the End of this Court is the Royal Gate, which leads to the Sultan's Lodgings, and may not be entred by any, but ſuch Gentlemen as attend him, and others that ſerve him, without Leave from the Sultan himſelf. This Gate is kept by the *Capee-Aga*, or chief Chamberlain, and a Company of white Eunuchs. The Court is paved with fine Marble, wrought with *Moſaic* Work, and adorn'd with curious Fountains, and a Lake where the Grand Signior has a fine gilt Boat for his Recreation. In the Buildings, which are ſumptuous, are a Chamber of Audience, a Row of Summer-Rooms ſtanding on a little Hill, and looking toward the Sea, a large Hall ſtanding on Pillars, and opening towards the Eaſt, and by it the Grand Signior's Bed-Chamber, the Walls of which are covered with the fineſt *China* Metal, and the Floors with very coſtly *Perſian* Carpets of Silk and Gold. The Poſts of the Bedſted are

are Silver, the Canopy, Bolſters, Mattreſſes, and Pallets, are all of Cloth of Gold. Behind the Hall is a Place to ſhoot in, where for that Purpoſe are laid up many Bows and Arrows.

12. The *Divan* ſits four Days in a Week, *viz. Saturday*, *Sunday*, *Monday* and *Tueſday*, upon which Days the *Vizier-Azem*, or chief Viſier, who is the ſupream Judge, and repreſents the Grand Signior, with all the reſt of the Viſiers, the two *Cadileſchers*, or Judges of the Armies in *Greece* and *Natolia*; the three *Tefterdars*, or Treaſurers; the *Reiskitaub*, or Chancellor; the *Neſhaunge*, or Keeper of the Mark, with their Secretaries and Clerks; the *Chiauſh-Baſha* and his Officers, are to be at the *Divan* by Break of Day. All Cauſes are determined by the *Vizier-Azem*, if he pleaſes, for the *Baſha's* do not ſpeak, but only hearken and attend till he refers any Thing to their Judgment, as he often does for Expedition, reſerving the Cauſes of the greateſt Conſequence and Importance to himſelf, as the *Caimekam* or his Deputy does alſo in his Abſence.

The Petitioners ſpeak for themſelves, or deſire the Help of a *Chiauſh*, for they have no Pleaders, or Attorneys. When the chief Viſier hath heard their Suits, he conſults with the *Baſha's*, and then reſolves and determines them as he will himſelf. This he doth uſually after Dinner, and then he repairs on *Sundays* and *Tueſdays* to the Chamber of Audience, to give an Account to his Sublime Highneſs of what Buſineſs he has diſpatched. Sometimes the Grand Signior will come privately to a little Window, which is cover'd with a Lattice, and looks into the *Divan*, to hear the Cauſes; and this forces the chief Viſier to act circumſpectly and juſtly in managing Affairs, while he ſits in the *Divan*, tho' at other Times his Hands are open to Bribery, and he will carry Buſineſs as he pleaſes; but all Things are diſpatched without Delay.

When an Ambaſſador from any great Prince is to kiſs the Grand Signior's Hand, the Grand Viſier calls a great *Divan* of all the Grandees of the Port, and all the *Chiauſhes*, *Mutafurraka's*, *Spahi's*, and *Janizaries* are order'd by the Captains to dreſs themſelves in the beſt Manner they are able, and ſtand in their Places in the ſecond Court. When the *Divan* is ſet in their Order, the chief Viſier ſends a *Chiauſh-Baſha* with many of his *Chiauſhes* on Horſeback, to conduct the Ambaſſador to the *Divan*, where he is placed cloſe to the Viſier, who having complimented him a while, entertains him at Dinner, and then conveys him to a Room by the Imperial Gate with his Attendants, till the Sultan is ready to receive him. In the mean Time the Ambaſſador's Preſent is carried about the ſecond Court, in the Sight of all People, and then is brought to the Sultan, and the Grand Viſier ſends the Ambaſſador ſeveral Veſts, appointed by the ancient Rule, for himſelf and Gentlemen, to put on for that Ceremony.

The Veſts for the Ambaſſador are of Cloth of Gold of *Burſa*, but for the reſt, they are of little or no Value; yet the Ambaſſador muſt make a Preſent to the Grand Signior of more than the Worth of them. Then the Ambaſſador is conducted by the Maſter of the Ceremonies to kiſs the Sultan's Hand, (which is, indeed, but his Hanging-ſleeve;) which done, the *Druggoman*, or Interpreter, declares the Ambaſſador's Commiſſion; to which the Grand Signior makes no Anſwer, (for he diſdains to ſpeak to a Chriſtian) but ſpeaking to the chief Viſier, refers all Proceedings to his Diſcretion, and ſo the Ambaſſador departs, bowing his Head to the Sultan, but pulls not off his Hat at all. Other Ambaſſadors of Petty Princes, or State, though they have Veſts given them alſo by the Grand Signior, yet come not to the *Divan*, but go privately with their Preſents. All Ambaſſadors are maintain'd by the Grand Signior, except thoſe from the States of *Venice*, during their Abode at the Port, but it is hard to get his Allowance through the Baſeneſs of the Officers.

13. All Perſons, that live in the Seraglio, are the Grand Signior's Slaves, as are alſo all that are ſubject to his Empire; for they all acknowledge, that whatever they enjoy proceeds from his Good-will, and that their Eſtates and Lives are abſolutely at his Diſpoſal.

There are in the Sultan's Court about twelve hundred Women old and young. The Sultan's Concubines, who are kept for their Beauties, are all young Virgins, ſtollen from foreign Nations, inſtructed in good Behaviour, Dancing, Muſick, Singing, and curious Sowing, and are given to the Grand Signior as Preſents by the *Tartars*, Baſhaws, and other great Men, and ſo their Number is uncertain. Theſe Virgins, immediately upon their coming into the *Seraglio*, are made *Turks* by uſing this Ceremony: They are to hold up their Finger and ſay theſe Words, *There is no God but God alone, and* Mahomet *is the Meſſenger of God*; and then being examined by an old Woman, called *Kahiyah Cadun*, i. e. the Mother of the Maids, they are placed in a Room with their Equals in Age and Diſpoſition. All the Women live like Nuns, but have large Apartments to dwell in. Their Beds are coarſe and hard, made of Flocks, and by every tenth Virgin lies an old Woman, and there are Lamps always burning by them. Near their Apartments they have Baths and Fountains for their Uſe, and, above their Bed-chambers, Places to ſit and ſew in. They dine in Companies, and are waited upon by other Women, wanting Nothing that is neceſſary for them. There are alſo Schools for ſuch as will learn to read or ſpeak the *Turkiſh* Tongue, work or play, and ſome Hours are allowed them for Walking and Recreations.

The Sultan never ſees theſe Virgins, unleſs when they are firſt preſented to him, or when he deſires to have one of them for his Bedfellow, and divert himſelf with Muſick, or ſome other Paſtime. When the Grand Signior deſires a freſh Mate, he gives Notice to the *Kahiyah Cadun*, who picks out the faireſt and moſt pleaſing, and having placed them in two Rows in a Room, brings in the Sultan, who walking four or five Times in the Midſt of them, views them, and as he goes out, throws his Handkerchief into the Virgin's Hand which he chuſes to lie with. This Choice is accounted a great Favour, and the *Cadun* uſes all the Art ſhe can to prepare her for it, by attiring, painting and perfuming her, and at Night ſhe is brought to ſleep with the Grand Signior in certain Chambers ſet a-part for that Buſineſs in the Womens Lodgings. By the Bed they have great wax Tapers burning all Night, and *Mooriſh* Women ſitting by them. In the Morning when the Sultan riſes, he changes all his Apparel, and leaves them to her he lay with, and the Money in the Pockets, and then departs to his own Lodgings, from whence he ſends her immediately a Preſent of Jewels, Money and Veſts of greater or leſs Value, according to the Satisfaction he received from her.

If any conceive by him, and bring him forth his firſt begotten Child, ſhe is called *Sultana Queen*, and if it be a Son, ſhe is confirmed and eſtabliſhed by great Feaſts and Solemnities, and thenceforward has an Apartment, Servants, and a large Revenue appointed her, and all Perſons in the *Seraglio* muſt pay her the Reſpect of a Queen. The other Women that bear him Children are called *Sultana's*, but not Queens, yet live in ſeparate Apartments, are well ſerved and attended, and have no Want either of Money or Apparel, according to their Degree. But if it happens that the firſt-begotten Son of the Queen, Heir to the Empire, dies, and another of the Sultana's have a Son to ſucceed the deceaſed Heir, the former is deprived of her Revenue and Royalty, but remains a Sultana, and the latter becomes Queen, and ſo the Title runs from one Sultana to another by Virtue of the Son's Right to the Succeſſion.

In Times paſt the Grand Signior was married to the Queen, but now ſhe paſſes without celebrating any Nuptial Rites; yet the Mother of the Heir enjoys all the Prerogatives of a Queen, and has a Guard of thirty or forty black Eunuchs, under the Command of the Kizlar-Aga, their Maſter, to be employed on her Occaſions. Theſe Sultana's never go out of the *Seraglio* but in the Sultan's Company, and are never ſeen by any but ſuch as attend them, who are thoſe black Eunuchs, and have all

cut off clear to the Belly, that there may be no Danger from them.

The Grand Signior's Daughters, Sisters and Aunts, have their Lodgings also in the same *Seraglio*, and being royally serv'd, and sumptuously apparell'd, live by themselves in continual Pleasures, until such Time as, at their Request, the Sultan shall be pleased to give them in Marriage, and then they come forth, and carry each of them a Chest along with them, which the Grand Signior gives them full of rich Apparel, Jewels, and Money, to the Value of about thirty thousand Pounds *Sterling*, besides what they hoarded for themselves before, which amounts sometimes to a great deal; and if the Grand Signior be disposed to deal generously with them, they are suffered to carry with them twenty Women Slaves, and as many Eunuchs, and he continues their Allowance of a thousand or fifteen hundred Aspers a Day, which they had in the *Seraglio*, and furnishes their Houses; and if the Husband of such a Lady has not an House fit for her, the Sultan gives her one of his own.

As for the Husband, he is to make her a Bill of Dowry of at least 100,000 Checquins in Money, besides, Vests, Jewels, and other Ornaments, which amount to a great Sum. Being married, they converse with Men no more than they did before, except their Husbands, but only with Women, visiting their old Acquaintance in the *Seraglio*, but not without the Grand Signior's Leave. The *Sultana's* thus married, are for the most part their Husbands Mistresses, insulting over them, and commanding them as they please, wearing an *Hanjar*, or Dagger, in Token of their Power over them, and sometime they will put them away and take others, and such a Divorce commonly proves the Death of the Husband, whom the Grand Seignior leaves to their Will.

The other Women either grow old in the *Seraglio*, and so are made Mistresses of the young ones, or are sent into the old *Seraglio*, which they account their best Fortune, because from thence they may be married, with the Consent of the Mistress, and carry away the Riches they have got, which is very considerable, partly by saving out of the Sultan's Allowance, and by the Presents made them upon their *Bairam*, and by the *Bashas*'s Wives. Hither also, after the Sultan's Death, are all the Sultana's sent, except the Sultana Queen, and if they are wealthy, they marry to Men of reasonable Quality, yet with the good Will of the Mistress, and Consent of the Grand Signior. The Women of the *Seraglio* are punished for their Faults very severely, and are soundly beat by their Overseers, and if they prove disobedient and incorrigible, they are by the Sultan's Order sent into the old *Seraglio*, and the best Part of what they have, taken from them; but if they are found guilty of Witchcraft, Whoredom, or any such notorious Crime, they are bound Hand and Foot, and being put into a Sack, are in the Night cast into the Sea.

14. The *Seraglio* may be properly termed the Seminary or Nursery of the best Subjects, for in it all have their Education, who afterwards become the principal Officers or subordinate Rulers of the State and Affairs of the Empire, and these are they which are called the *Agliam-Oglans*, *i. e.* unexpert and untutor'd Youths. There are ordinarily about 6 or 700 of them, from twelve to twenty five or thirty Years of Age at most, being all Christian Children, gather'd up every three Years in the *Morea* and throughout all the Parts of *Albania*. They are taken from such Families as are supposed to be of the best Spirit and most warlike Disposition, and as soon as they are brought into the *Seraglio*, they are circumcised and made *Turks*. They are at first put to very base and slavish Employments, such as to serve in the Stables, Kitchens and Gardens, Digging and Cleaving Wood, and are made to row in *Saicks* or Barges, and to lead the Greyhounds to Coursing, or whatever else they are commanded to do by the *Oda-Basha*'s, or Captains. They are allow'd from two to five Aspers a Day, but afterwards such as have a Desire to learn, are taught to read and write, and generally all of them are taught to wrestle, leap, run, throw the Iron-Bar, shoot the Bow, discharge a Piece, and all other Exercises becoming a *Turkish* Soldier.

The Grand Seignior makes use of them, when he intends a Journey to any Place for pitching his Tents, removing or carrying his Chests, and such like Services, for which Employment he never takes with him less than three or four hundred of them. The *Bostangee-Basha* always takes with him a good Number of them, when by the Sultan's Order he puts some great Man to Death, which is commonly done by the Hands of these *Agliam-Oglans*. They are capable of being made Stewards to the *Bostangee-Basha*, and may rise to that great Office, which is an eminent Place, for he hath the Keeping of all the Grand Signior's Gardens, and Houses, steers the Sultan's *Saick*, and wears a Turbant in the *Seraglio*, and if he be in Favour, he is preferred to higher Dignities, *viz.* to be *Captain-Basha*, *Basha* of *Cairo*, *Damascus*, *Aleppo*, &c. and sometimes he comes to be *Vizier-Azem*, or Prime-Minister.

There are other Youths educated in the *Seraglio*, called *Itchoglans*, but in a far better Manner than the former. They are brought up in Learning, in the Knowledge of the Law and Military Exercises for the Sultan's and their Country's Service, and to understand those Things which belong to the Government of the whole Empire. By the ancient Institution they should be always made of Christian Renegado's and Captives of the noblest that can be found; but the *Capee-Aga*, or chief Chamberlain, brings in some natural born *Turks* of the best Aspects, and who promise well, but with the Sultan's Consent. The Number of them is uncertain, but it is said, they are commonly about one hundred. As soon as they come into the *Seraglio*, they are exceedingly well instructed, and daily taught, as well polite Behaviour, as the Rites and Ceremonies of the *Mahometan* Law, and whatsoever may tend to the Improvement of their Minds, and for this Purpose there are four *Oda*'s, or Schools, being so many Degrees, every one higher than the other.

In the first, called the *Choukou-Oda*, they all come when they are but Children, and there learn Silence, the Postures of holding down their Heads and looking downwards, with their Hands before them join'd across, which are expressive of singular Reverence, and are used by such as are before the Sultan. Then they learn to write and read the *Turkish* Tongue, and are taught their Prayers by Heart in the *Arabian* Tongue, and that they may learn these Things well, are encouraged to Admiration. In this School they stay about five or six Years, and such as are dull stay much longer.

In the second School, called *Quilar Oda*, they are taught by more learned and sufficient Tutors the *Persian*, *Arabian* and *Tartarian* Tongues, and to that End the Professors take great Pains in reading divers Authors in those Languages. Here they begin to wrestle, shoot the Bow, throw the Iron Mace, toss the Pike, run and handle their Weapons, *&c.* and in these Exercises in several Orders and Places they spend certain Hours daily, and are severely punished if they are found negligent in the least.

In this *Oda* they also spend four or five Years, and being become strong Men fit for any Thing, they are removed to the third, where forgetting Nothing they have already learn'd, they are taught further to ride, and how to behave themselves in the Wars. Besides all this, every one of them learns a Trade necessary for the Service of the Sultan's Person, as to shave, make a Turbant, fold up Apparel handsomely, pare Nails, attend at the Bath, keep Hawks, to be Sewers, Querries of the Stables, Target-Bearers, wait at Table, *&c.* While they are in these three Schools they are but meanly apparell'd, having yearly only two Cloth-Vests, somewhat fine, but their Linen is coarse. In this *Oda* their Punishments are severe, for their Masters will give them an hundred Blows for great Faults upon the Soles of their Feet or Buttocks, insomuch that they are often-times left for dead. In this School none is suffered to be familiar with any but their Companions, so that none may speak with them, but by Leave from the *Capee-Aga*, and that in the Presence of an Eunuch. When they

they go also to the Bath, or about any other Business, they have Eunuchs attending them, to keep them from any Lewdness, and for the same Reason they have Eunuchs lying by them always in their Bed-Chambers.

Here also, before they are raised to the 4th *Oda*, the Eunuchs use all Arts to try whether they are firm to *Mahumetism*, and have no Inclination to Christianity, and being thus proved, they are preferr'd to what is call'd, *Ichoi-Oda*, or, *The Prince's Chamber*. Here it is that all Punishments cease, and they may freely converse with all the Great Men of the *Seraglio*, and being cleanly and neat in their Apparel, the Grand Signior takes them along with him when he goes abroad upon Pleasure, if none of his Women be with him. Out of the young Men thus perfected and compleated in their Education, the King chuseth his *Aga's* and *Basha's*, viz. the *Selictar Aga*, the Sultan's Sword-Bearer; the *Chioadar-Aga*, he that carries his Yagmoorlick; *Rachi Aga*, Yeoman of the Stirrup; *Mataragee-Aga*, who brings him Water to wash his Hands and Face; *Tolbenter-Aga*, he that brings his Turbant; *Kemhasir-Aga*, he that looks to his Apparel and the washing of his Linnen; the *Chesknegir-Basha*, the chief Sewer; the *Dogangea-Basha*, the chief Falconer; the *Zagargee-Basha*, the chief Huntsman; the *Turnackgee-Basha*, he that pares the Sultan's Nails; the *Hamaumgee-Basha*, the chief Accomptant; and the *Teskeregee-Basha*, his Highness's Secretary.

All these are created out of the eldest of the *Itchoglans* of the fourth *Oda*. They are always in the Sultan's Presence, holding their Heads down, and Hands a-cross, never speaking; but whatever the Sultan commands, they are wonderful ready to obey. They wait at the Sultan's Table, and he is pleased with their Service and Company. He will ride with them, and play at the *Jerit* and other Sports when he is so disposed. He often gives them Presents of Vests, Swords, and Bows, and sometimes ready Money. He entrusts them with the Dispatch of Embassies, and though they must not go themselves, yet finding out what Presents the Prince, to whom the Embassy is to be sent, uses to give to Ambassadors, they sell it to a *Chiaush*; and this is done to enrich them against the Time he shall send them out of the *Seraglio*, to be Generals at Sea, or Basha's of some great City, as *Babylon*, *Aleppo*, &c. or makes them Beglerbergs of *Græcia*, *Natolia*, &c. When any is thus sent out, the next in standing succeeds, unless his ill Behaviour has made him incapable; and so all live in Hopes of Greatness and Riches. Before their Departure, they stay a while till their Beards are grown (for they are always shaved in the *Seraglio*) and then they receive handsome Presents of the Sultana's and Basha's, and when their Beards are grown, they pay their Visits to all the great Men of the Court.

15. In the *Seraglio* there are likewise other Ministers for necessary Services, as also Buffoons, Tumblers, Musicians, Wrestlers, and Mutes. These last are in great Request, because the Grand Signior thinks it below his Dignity to speak to any about him familiarly, and therefore he makes himself merry with these Mutes, who though deaf and dumb, will reason and discourse of any thing by Nods and Signs, as other People do by Words; nay, many of them can write very sensibly and well, which is admirable.

There are also White Eunuchs, who attend the Grand Signior at his Gate. The chief of them is, 1. the *Capee Aga*, or Chamberlain, who is in greatest Authority with the Grand Signior; for he alone is allowed to speak to him, and present all Petitions, Messages, and Writings, and accompanies the Sultan where-ever he goes. His Salary is eight Sultana's a Day, *i. e.* about three Pounds *Sterling*, besides Presents from all that have any Business with the Sultan.

2. The *Hazinehdar-Basha*, or the Treasurer of the Household, who keeps an Account of all the Treasure brought into this inward Treasury, which is only the Wealth of ancient Sultans, and the Revenue of *Egypt*, and the adjacent Provinces, and takes it out upon Occasion. He hath the Custody of all the Sultan's Jewels, which he either wears, or are presented him, and keeps a Registry of them, when received and when given away. He succeeds the *Capee-Aga*, when he dies.

3. The *Keelergee-Basha*, i. e. Master of the Wardrobe, into which are brought all the Presents of Cloth of Gold, Plate, Silks, Woollen Cloths, Furs of all Sorts, Swords, Raw Silk, Carpets, and whatever else serves for his Majesty's Use, of which he keeps particular Inventories, as well as Servants under him, and his Salary is one thousand Aspres a Day, *viz.* 50 *s.* Sterling. He is commonly in Favour with the Sultan, and usually succeed to *Hazinehdar-Basha*.

4. The *Sarai Agasee*, i. e. the Keeper of the Seraglio. He sees that all Things be prepared for the Service of the Palace, and that the Rooms be kept as they ought to be, and that all the Officers do their Duty. He is allowed to ride up and down the Seraglio, in the Courts, Gardens, and by the Sea-side, as the three former are: His Pension is eight hundred Aspres, or 40 *s.* a Day, besides Vests and Furs; he succeeds the *Keelergee-Basha*. The three last may not speak to the Emperor, unless in Answer to any Thing he asks them.

The Number of these Eunuchs is about two hundred, and they are all not only gelt, but cut smoth when they are very young, and that with their own Consent, which is obtain'd by assuring them what Great Men they will be, for otherwise they would be in Danger of Death, as the Workmen in that Business affirm. They are brought up with the *Ichoglans*, and are taken from the fourth *Oda* to serve the Grand Signior, who employs them in the Government of his other Seraglio's, and his Seminaries of Youth at *Constantinople*, *Adrianople*, and other Places, makes them *Basha's* of *Cairo*, *Aleppo*, and other Cities, and sometimes Visiers of the Bench. They are also trusted by the *Capee-Aga* to keep the King's Curiosities and valuable Rarities, as great Pieces of Ambergreese, Musk, Balsom, Cups of Agat, *&c.* for though they are, generally speaking, not of much Courage, yet they are accounted of great Judgment and Fidelity.

The Black Eunuchs and Black *Moor* Wenches serve the Sultana's and the rest of the Queen's Women. These Eunuchs, while they are Boys, are brought up as the White ones are, and after are set to serve and wait at the Sultana's Gate, under the Command of the Kislar-Aga. They are allowed a Pension of fifty or sixty Aspers a Day, and two Vests, with Linnen and other Necessaries, yearly, besides Presents given them by such Women as come to visit the Grand Signior's Women. They are never sent abroad in any Employment, but serve for ever in the *Seraglio*. They are called by the Names of Flowers, as *Rose*, *Narcissus*, &c. Their Business is to carry Messages and Notes from the Sultana's to the *Capee-Aga*, to be delivered to the Sultan, and attend upon the Ladies in Sickness and Health.

16. The Grand Signior's Sons by the Queen are brought up by themselves, by choice Nurses, which are found out of the *Seraglio*, and if he has Sons by other Sultana's, they are brought up also by themselves, but may play with them till they are six or seven Years old. They live with the Women nine or ten Years, and about fourteen are circumcised with great Pomp, as Weddings are kept among Christians. The Sons, from five to ten Years of Age, are taught to write and read by an *Hojah*, or School-master, who for that End is admitted into the Womens Apartment for certain Hours, but sees them not, unless two or three old ugly black *Mooriſh* Women; but Daughters are little regarded. When the *Shawhzawdeh*, or Sultan's Son who is Heir to the Crown, is circumcised, he is sometimes sent abroad with a suitable Equipage, and under the Care of his principal and trusty Eunuchs, to be Governor of *Magnesia*, and the Provinces about it, but as Deputy to his Father. The Eunuch is bound to give continual Advice to the Grand Signior of his Son's Deportment; so that if he transgress the Limits of his Commission in the least, he quickly falls into Disgrace, and into a Suspicion of Rebellion.

The Victuals in the *Seraglio* is dress'd by such of the *Agliam-*

Agliam-Oglans as are brought up to this Service, called *Iskees* or Cooks. They wear white Caps for Distinction, and are about two hundred from the highest to the meanest Officers of the Kitchen. They begin their Business early in the Morning, for the Grand Signior rising betimes, they must have always something ready for his Breakfast. He dines at Ten o'Clock in the Forenoon, and sups at Six in the Evening, both in Summer and Winter. He sits down with his Legs across, according to the *Turkish* Fashion, and has a rich Napkin laid before him. He carves for himself, but uses neither Knife nor Fork, for his Meat is so tender and delicately dressed, that he easily pulls it in Pieces with his Fingers. He hath two wooden Spoons, the one to eat his Pottage, and the other to sup the Syrups with, which he uses to quench his Thirst. He uses no Salt nor Antipast. He tasteth of all the Dishes one by one, and closes his Meal commonly with a *Boclava*, or Tart; and when he has dined or supp'd, washeth his Hands in a golden Bason, set with precious Stones.

His usual Diet is wild Pigeons, Geese, Lamb, Hens, Chickens, Mutton, and sometimes wild Fowl, and usually as much boiled as roasted of all of them, with Broths, Preserves, and Syrups in Porcelaine Dishes, and some Tarts and Pies. When he has done eating, he concludes with a Draught of Sherbet, and seldom drinks more than once at a Meal. He seldom or never speaks at Table, but to favour some Aga, to whom he speaks a Word or two, and throws him a Loaf. The Grand Signior's Dishes are all Gold or yellow Purcelane, scarce to be had for Money, in which he eats chiefly in their *Ramazan* or *Lent*, which lasts a whole Moon, and only by Night, as all the *Turks* do; but they make no Difference of Meats, excepting Swines Flesh, and Things strangled, which are forbidden by their Law at all Times. The Sultan seldom eats Fish, unless when he is by the Sea-side with his Women, where he sees it taken. The Meat which is left at the Grand Signior's Table is carried to the Aga's that wait; and after Dinner the Sultan diverts himself with the Mutes and Buffoons. The *Capee*-Aga hath a Table by himself, dressed in his own Kitchen, and with him the *Hasnehdar-Basha*, *Sarai Agasee*, the Sultan's Physicians, eat, and what he leaves serves all the White Eunuchs. The Youths in the *Oda*'s have two Loaves a-piece and boil'd Mutton, with Pottage made of Rice, Butter and Honey allow'd them daily.

The Queen and Sultana's are at the same Time served by the Black Eunuchs, but in Copper Dishes, unless the Sultan be with them. They drink their Sherbet with Snow, which costs dear to bring it from the Hills, and keep it under Ground. They eat no Cheese but *Parmesan*, sent by the *Bailo*, or Residentiary of *Venice*. All these Things are done in such Order, that all is finished in less than two Hours Time. The Grand Signior's, Sultana's, and Basha's Bread is made of Wheat, brought from *Bursa*, and ground there, and is very white and savoury; the rest of the Bread for the Seraglio is made of Corn brought out of *Velo* in *Greece*. There are vast Quantities of Bread spent in the Seraglio, because every one has a large Allowance made by the chief Visier. The Rice, Lentils, and other Pulse, is brought twice a Year out of *Egypt* in Galleons. There is a vast Quantity of Sugar spent in Sherbets and Boclava's, but they eat little Spice, except Pepper. This is brought out of *Egypt*, with a great Quantity of Conserves, Dates, Prunes, pickled Meats, and dried Plumbs, though four hundred *Halvagi's* are continually at Work to preserve others.

The Honey used at the Sultans Table comes from *Cio*, but the rest comes from *Walachia*, *Transilvania*, and *Moldavia*, in great Earthen Jars. The Oil is brought from *Modon* and *Coron* in *Greece*, and is much used in Meats and Lamps; but the Sultan eats only what comes from *Candia* and *Zant*, which is the dearest and best. Their Butter comes by Shipping out of the *Black Sea* from *Bogdiano* and *Caffa*, in Ox and Buffalo's Hides. They eat very little or no fresh Butter, nor eat much Milk, unless it be *Yoghurd*, i. e. sower or clotted Cream. In the Seraglio are spent in dried Beef of Cows of *Bosturnia*, killed when they are great with Calf, because they say their Flesh is then more tender and savoury, four hundred yearly; and the daily Provision is two hundred Sheep, one hundred Lambs and Kids in their Season, ten Calves, fifty Geese, one hundred Hens, one hundred Chickens, and two hundred Pigeons. In the Seraglio there is little Fish eaten, though the Sea yields Plenty, and therefore the Christians buy it cheap. The Seraglio is plentifully served with Fruit from the Sultan's Gardens, and Presents sent to the Grand Signior from all Parts; so that they sell a great deal, and the Money is given to the Sultan for his Privy Purse.

The Furniture of the Sultan's Kitchins are of Brass, but so well kept, and so large, that they are as fine a Sight as can be seen. The Grand Signior's Cloaths differ little in Fashion from other Mens, only in Length and Richness. His Turbant is like the *Basha's*, only he wears Plumes and Gold Clasps, which they do not. He sleeps upon Matrasses of Velvet and Cloth of Gold cover'd in Summer with Sheets, embroider'd with Silk, and in Winter with Luserns, or Sables. When he lies alone in his own Lodgings, he is watched by the Pages of his Chamber, two at a Time, and two old Women wait on him with burning Torches to light him, if he pleases to say over his Beads, which they pray by at the Hours of Prayer in the Night, *viz.* at Midnight, and two Hours before Day. The Women's Habit is much like the Men's, for they wear *Chachshirs*, or Breeches, and Buskins, and sleep in them; but they have thin ones for the Summer, and thick for the Water.

17. The several Stipends of the Officers of the Seraglio are paid by the *Tefterdar*, out of the outward Treasury, who sends them their Vests against the Carnival; and if he fails at the Times appointed, upon any Complaint he will be utterly ruined, or at least displaced. If any of the *Itchoglans* or *Agliam-Oglans* die, his Chamber-fellows are his Heirs; and so it is with the young Women that never lay with the Sultan: But if any of the Eunuchs, who are generally very rich, dies, all comes to the Grand Signior himself, except he be out of the Seraglio, for then the Sultan has only two Thirds, and the rest he may dispose of by Will, if the Sultan will consent to it; but to secure his Parts, there is an Officer, called the *Beytel Mawlgee*, who, as soon as any one dies, enquires after their Estates, and certifies the *Tefterdar* of it, that he may seize it for the Grand Signior; yet the *Beytel Mawlgee*, for his own private Gain, will very often conceal a great Part of the Estate of the Deceased, to divide it privately betweeen the Kindred and himself. If any falls sick in the Seraglio, they are immediately carried, in a Cart cover'd with Cloth, and drawn with Hands, from their Chamber to the *Lazaretto* or Hospital belonging to the Palace, where they are kept so close, that none can speak with them without great Difficulty, but the Physician and Apothecary; and, when recover'd, they are carried back in the same Manner to their Chambers. The Grand Signior is at vast Expences in Gifts to the Sultana Queen, chief Visiers, *Serdars* or Generals, and Captains of his Forces by Sea and Land, *Tefterdars* and others, in Vests, Bows, Swords, Plumes, *&c.* and he allows the Sultana Queen and *Visier-Azem* in the Wars to be very generous, according to their Stations. He may go out of the Seraglio when he pleases, either by Water or Land. When he goes abroad by Water, he is carried in his Saick or Barge cover'd with Crimson-Velvet, richly embroider'd, under which he sits, his *Aga's* standing all about him, and is row'd by the *Agliam-Oglans*, the *Bostangee-Basha* steering. When he goes by Land, he always rides on Horseback, and commonly goes out of the great Gate of the Palace. When he goes to the Mosque on *Fridays*, he is accompanied through the City by all the *Basha's* and Grandees of the Port, besides a large Retinue of Servants, who march at his Stirrup.

The People in his Way follow him with repeated Acclamations of Happiness, which he returns by a Nod, and such as are, or believe themselves wronged, present to him their *Arzes*, or Petitions, which his Highness

Highneſs orders to be received, and being read at his Return, he gives Command for Redreſs, to make good the Title he gives himſelf, that he is *Awlem Penawh*, i. e. *The Refuge of the World.* The Grand Signior at *Conſtantinople*, by the Sea-ſide, has a large Stable of a thouſand Horſes, for the Uſe of his Houſhold, of which the *Imrohor-Baſha*, or Maſter of the Horſe, has Charge, and leſſer Stables at his Houſes of Pleaſure in the Country, of ten Horſes each. He has alſo Studds in *Burſa*, *Adrianople*, and many other Places for Stallions, which furniſh him with very ſtately Colts, beſides ſuch as are daily ſent him from *Cairo*, *Damaſcus*, *Bagdat*, and other Places, by the Baſha's. For his meaner Servants, he has Horſes from *Walachia*, and for his Baggage five thouſand Mules to carry Pavillions, Cheſts, Water, and other Neceſſaries for Travelling; of which alſo the *Viſier-Azem* makes uſe when he goes in Quality of General in any Expedition.

18. Upon the firſt Day of their *Bairam*, or Carnival, the Sultan ſhews himſelf publickly, and lets all the great Men and better Sort of his Servants kiſs his Veſt, and then he is richly dreſs'd with all his beſt Jewels, and ſits down on a *Perſian* Carpet, where his *Taht* or Throne is ſet, the Chief Viſier telling him the Names of the Perſons, that he may take Notice of them, and chiefly he reſpects the *Mufti*, *Cadeleſchers*, and other Doctors of the Law of the higheſt Degree. The Ceremony being ended, he goes to the Moſque of *Santa Sophia*, the Company attending him, and hears the *Mamaz*, or Divine Service, and a Sermon; which being concluded, tho' he retires to his own Lodgings, and dines alone, as upon other Days, yet he orders a ſumptuous Banquet in the *Divan* for the Baſha's and Grandees, and a great Dinner in the Court-yard for the reſt of the Company, and after Dinner ſends them a *Bairam-Lick*, i. e. a New-year's Gift, to all according to their Qualities. During the three Days of the *Bairam*, he cauſes Shews of Fire-works to be made all Night, and a Drum to be beaten all the while, the Sultan, with his Sultana's, as well out as in the *Seraglio*, diverting themſelves with them, as well as with other Sports and Tricks, which the Sultan tolerates all that Time.

But as the Grand Signior gives, ſo alſo he receives Preſents at this Time from the Baſha's and great Perſons, who ſtrive to exceed one another in the Value of their Gifts, that they may gain Favour. The *Bairam* is celebrated alſo in all the Grand Signior's Dominions at the ſame Time, as well as at *Conſtantinople*, the Streets being ſet out with pretty Devices and *Salunjacks*, or Swings very artificially made to ſolace both Old and Young: But in this Fit of *Turkiſh* Mirth, it is dangerous for *Jews* or *Chriſtians* to ſtir out, for the *Turks*, putting off their wonted Sobriety, are very inſolent, and will do them a Miſchief, if they do not give them what Money they demand.

19. Beſides the *Seraglio* we have been deſcribing, there is another in *Conſtantinople*, as has been obſerved, ſtiled the *Old Seraglio*, ſo called, becauſe it was the firſt built by *Mahomet* the Second, when he took *Conſtantinople* to be his own Palace. It is a large Place, about three Quarters of a Mile in Compaſs, and ſeated in the nobleſt Part of the City. It is environ'd with an high Wall, and the Buildings are very fair. It hath but one Gate belonging to it, and that is of Iron, which is kept by a Guard of White Eunuchs. The Inhabitants of it are all Women and Eunuchs. The Women are only ſuch as have been put out of the Sultan's *Seraglio*, *viz.* the Sultana's of the deceaſed Grand Signiors, ſuch as are fallen into Diſgrace with the Sultan for their ill Conditions or rude Behaviour, or ſuch as are infirm and defective in ſomething that ſhould fit them for the Sultan's Bed. They are governed by an old Woman, called *Kahiya-Cadum*, i. e. the *Woman-Overſeer*, who is to take Care that they have all Things neceſſary for them, according to the Cuſtom of the Houſe. The Sultana's have Lodgings apart, and are reaſonably well ſerved, though far ſhort of what they had in the Sultan's *Seraglio*. If they are rich when ſent thither, they take Care to make it known, and that procures them a good Husband and Jointure. The Sultan will ſometimes go thither to viſit his Grandmother, Siſter, or other Relations, or when he is melancholy.

There are other *Seraglio's* in *Conſtantinople*, which belong to private Perſons, but built with an ugly Appearance for Fear of giving Jealouſy to the Grand Signior, though within the Walls, which are high, there are very beautiful Apartments, adorned with Gold and Azure, and the Floors cover'd with fine Carpets, the Walls faced with fine Tiles like *China*. In the Halls and Chambers they have a Riſing about a Foot higher than the Floor, which they call a *Divan*, covered with richer Carpets than the reſt of the Room, and embroidered Cuſhions ſet againſt the Wall. Here they reſt, receive Viſits, and ſpend moſt of the Day. There are alſo many great Buildings in the City like Monaſteries, which they call *Hans*, with Galleries and Chambers, where Merchants have Lodgings and Warehouſes at eaſy Rates, *viz.* one or two Aſpers a Day. They bring in a great Revenue to the Owners. They are built of Free-Stone round a Court, which has generally a Fountain in it. The Walls are ſtrong and well barr'd to ſecure the Goods. The faireſt of them in *Conſtantinople* is the *Valida*, built by the Grand Signior's Mother. The Houſes of *Conſtantinople* are all of Wood, very indifferently built, and very ſubject to Fires from their taking much Tobacco. The Streets are crooked and narrow, ſtanding alſo up and down Hill. The *Caravanſera's* are built as the *Hans*, but are uſed only to lodge poor Travellers and the Servants of the Caravan, who have Rooms there for little or nothing.

20. *Galata* is the Suburb of *Conſtantinople*, ſeparated by the Port only, in which there are *Saiks*, or ſmall Boats, and Wherries, to carry you at all times for a ſmall Matter. You may go by Land, but it is a little about, and you paſs by the *Atmeidan*, or Field where the *Turks* exerciſe their Archery, and go in Proceſſion to make Prayers to God for the Succeſs of their Arms, and whatever elſe they want. Then you go to *Caſſumpaſha*, a great Village, where is the Arſenal for building Galleys, Maones and Ships: It has 120 Docks, and a Magazine of Arms for 60,000 Men, but it is inacceſſible to Chriſtians. In it are, beſides the *Capoudan-Baſha*'s, or Admiral's Lodging, a ſpacious *Bagnio* for the Grand Signior's Slaves, of whom there are many Thouſands, and live very miſerably. This Town is divided from *Galata* only by the Burying-Places.

Galata is a pretty large Place, the Houſes are good and well built. Many *Greeks* live there, and the *Franks*, who cohabit with them, have five Monaſteries and as many Churches. It has a large Tower in it, and by the Sea-ſide the fineſt Fiſh-Market in the World, where there is great Plenty of all Sorts of Fiſh to be had cheap. The *Greeks* keep here a great many Taverns, which draw the *Turks* from *Conſtantinople* thither, who are very inſolent in their Drink, and dangerous then to be met with, ſo that this is one of the greateſt Inconveniencies in *Conſtantinople*.

Beyond *Galata* lies *Pera*, a large Borough, which is ſeparated only by Burying-Places. In this Town reſide the Ambaſſadors from Chriſtian Princes, for the Emperor's, King of *Poland*'s, and the Republick of *Ragouſa*'s only may reſide at *Conſtantinople*. The Houſes are high and handſome, being inhabited only by *Greeks* of Quality. Over againſt the *Seraglio*, on the Right-Side, ſtands the *Tophana*, i. e. the Place where all the Guns and Artillery are caſt, and it gives the Name to all the Quarter. The Houſes of theſe three Places ſtand ſome higher and ſome lower, like an Amphitheatre, and form a pleaſant Proſpect from the Port or Sea.

21. In *Aſia*, if you croſs the Sea, which is about a Mile over, you come to *Schutari*, paſſing by *Leander*'s Tower. It is a large Town, and there the Grand Signior has a ſtately *Seraglio* and lovely Gardens. A little lower lies *Chalcedon*, once a City famous for the fouth General Council, but now a pitiful Village. *The Prince's Iſle*, which is four Hours Sail from *Conſtantinople*, and contains two little Towns of *Greeks*, has excellent Air, and the Channel of the *Black Sea*, call'd the *Thracian Boſphorus*, is very convenient to take the Air upon, being twelve Miles long, affording a delightful Proſpect

of ſtately Houſes and lovely Gardens. This Channel affords Plenty of Fiſh, eſpecially Sword-Fiſh and Dolphins. Six Miles from *Conſtantinople* are two Forts, built to hinder the Inroads of the *Coſſacks*, who would otherwiſe ſeek their Booty in that City. At the Mouth of the *Boſphorus* is a Rock, about fifty Paces from the Land, where ſtands a Pillar of white Marble, called *Pompey*'s Pillar, becauſe raiſed by him (as it is ſaid) in Memory of his Victory over *Mithridates*. Over-againſt this Rock in *Europe* is a Village by the Sea-ſide, call'd *Fanare*, where is a Tower, with a Light on it always for the Convenience of Veſſels to keep them from the Rocks, on which they are in Danger from frequent Tempeſts and Currents, cauſed by the *Danube*, *Boriſthenes*, *Tanais*, and other Rivers falling into this Sea, to ſuffer Shipwrecks, and from thence it is called *Mauro-Thalaſſa*, i. e. *The Black-Sea*; and by the *Greeks*, the *Euxine*, or *Axene* Sea, *i. e. Inhoſpitable*. Near the Channel of the *Black Sea* there are a great many *Siacalles*, or wild Dogs, ſomething like Foxes, but ſuppoſed to be engendered between Wolves and Dogs. They howl dreadfully in the Evenings and Nights, eſpecially in cold and bad Weather. They are very miſchievous, and as fierce as Wolves. The Land on *Europe* ſide is a fine Country, full of Gardens and good Paſture, and Villages inhabited by *Greeks*. A little further are the fine Aquæducts that ſupply *Conſtantinople* with Water in great Abundance.

22. As we are now conſtrained to think of every Method of ſaving Room, inſtead of giving ſeveral Travels thro' the ſame Country, we muſt be obliged to ſupply the Defects of ſuch as we inſert, by Additions from other Authors, at the Cloſe of every Section, and this plain Account of the Matter may very well ſerve for an Introduction. Our Author has given a very good Deſcription of the *Dardanelles*, which the *Turks* call *Bogar Heſſarleri*, that is, the Streights of the *Helleſpont*. It is certain, that they ſpeak in very high Terms of theſe new Caſtles, which they would have the World believe are the ſtrongeſt Fortreſſes in the World, as well as the great Security of *Conſtantinople*; but though they are right as to the Importance of theſe Caſtles, yet they are much out of the Way as to the Caſtles themſelves, which undoubtedly are very pitiful Fortifications.

There is Reaſon to believe, notwithſtanding this ſwelling Language in which they ſpeak of them, that the *Turks* are not in Reality perſuaded of the Truth of what they ſay, with Reſpect to theſe Caſtles, for they are ſo jealous of a Chriſtian's making any Draught of them, that if a Man looks at them more ſteadily than uſual, they preſently confine him; and if he ſhould be caught with a Pencil in his Hand, he would certainly be put to Death, The Batteries level with the Water, are terrible only to Sight, from the large Size of the Cannon, and the prodigious Stone Bullets which they diſcharge. It is indeed true, that after the great Victory gained near theſe Streights by the *Venetians*, in 1657, their Admiral *Mocenigo* was deſtroy'd in attempting to paſs, which hindered their victorious Fleet from going up to *Conſtantinople*; and this has raiſed their Credit with the Chriſtians, yet without any great Reaſon. There is a wide Difference between the Paſſage of a Galley, and that of a Man of War with a brisk Gale; for as theſe Cannon are fixed, and not upon Carriages, they can make only one Diſcharge, for to load them again takes a great Deal of Time, and the People employed in that Service muſt be expoſed all the while they are performing it.

In order to force this Paſſage, two different Methods may be made Uſe of, neither of which can be ſaid to be expoſed to inſurmountable Difficulties. In the firſt Place, the Caſtles may be attacked by Land, and that without any formal Siege, as they are no otherways fortified than by a ſimple Rampart and a Parapet, ſo that a Battery or two of large Cannon would quickly make a Breach; nor is it at all impoſſible, that theſe Caſtles might be carried by a Scalade, and then the Paſſage would be free from all Interruption. The ſame Thing might perhaps be effected by a Bombardment, or rather there is no Doubt of it, and therefore there is no Neceſſity to run the Riſk of thoſe formidable Batteries. But, Secondly, even this might be very practicable, ſuppoſing it neceſſary, for with a brisk Gale, a whole Fleet might paſs, and if two or three of the firſt Veſſels were old Ships laden with Wool, it is highly probable the Stone Bullets would not do them much Harm; ſo that after all the impregnable Fortreſſes of the *Dardanelles*, as the *Turks* call them, are in Reality little better than Bugbears, and ſo it will certainly appear whenever an Attempt of this kind ſhall be made.

The Account our Author gives of the *Turkiſh* Name of the Capital of their Empire, is not very ſatisfactory, and indeed it is very hard to meet with any that is ſo, and therefore we will endeavour to clear up that Matter effectually. All the *Turkiſh* Authors of any Note, but eſpecially their Hiſtorians, call it, *Conſthantinah* or *Conſtantiniah*, which is the City of *Conſtantine*, and is the Tranſlation of *Conſtantinople* into their Tongue. As to the Vulgar Name of *Stamboul*, it aroſe thus; The *Turks* hearing the *Greeks* often ſpeak in their Language of going to the City, for ſo emphatically they call *Conſtantinople*, miſtook the *Greek* Words, εἰς τὴν πόλιν, which they pronounced, is *Stinpolen*, for the Name of the Place, and ſo called it corruptly, *Stanpoli* and *Stamboul*; but their learned Writers being aſham'd of ſo groſs a Corruption, and yet finding it impoſſible to rid themſelves of a Word ſo long in Uſe, have brought in a new Orthography, and write it *Iſlambol*, which ſignifies in their Language, the Aſſembly of the true Belief, or the Capital of Believers; and to the beſt of our Knowledge, this is the cleareſt and moſt correct Account that can be given of the Matter.

Our Author has barely touched, as became a Traveller, on the ſeveral Changes that has happened to this famous City; but perhaps the Reader will be pleaſed to ſee theſe Matters placed in a clearer Light, the rather too, becauſe very few of our Books of Geography, or of general Hiſtory, are tolerably correct or exact in this Point. The City of *Conſtantinople* received that Name, according to *Euſebius*, *Anno Domini*, 328, from *Conſtantine* its Founder, who removed hither the Seat of his Empire from *Rome*. It was firſt beſieged under the Reign of the Emperor, or rather Tyrant *Phocas*, by *Chozroes*, King of *Perſia*, or rather it was blocked up by him for eight Years together, that is, from *An. Dom.* 603. to 611, when it was delivered by *Heraclius*, who thereby merited and obtained the Empire.

In the Year of the *Hegira* 52. *A. D.* 672. it was beſieged by *Yeſid* the Son of *Moavia*, the firſt Caliph of the Family of the *Ommiades*. This happened under the Reign of the Emperor *Conſtantine*, ſurnamed *Pogonates*, and it was at this Siege that *Abu Aiub*, the laſt of the Companions of the Prophet *Mahomet*, ended his Days. The *Greek* Emperor found himſelf ſo preſſed by this Siege, that he was almoſt in Deſpair; for at the ſame Time that the *Saracens* Army lay before it on the Land Side, it was blocked up by a prodigious Fleet of theirs at Sea. But the famous Engineer *Callinicus* invented a Sort of Wild-Fire, called from thence the *Greek* Fire, which would burn under Water, and therewith deſtroyed the whole Fleet.

A. H. 99. *A. D.* 717. It was again beſieged by *Moſlemah* the Brother of *Solyman*, the ſeventh Caliph of the Family of the *Ommiades*, *Theodoſius* the IIId. being then Emperor of the *Greeks*. It was relieved by *Leo*, the *Iſaurian*, who cauſed the Emperor to be ſhaved and ſhut up in a Cloiſter, ſeating himſelf upon his Throne. *A. H.* 164. *A. D.* 780. *Haroun Raſchid*, Son of the Caliph *Mahadi*, came before it with a vaſt Army of *Saracens*, the *Greek* Empire being at that Time governed by *Irene*, as Regent to her Son *Conſtantine* the VIth. ſurnamed *Porphyrogenetes*, who found herſelf ſo hard preſſed, that ſhe was glad to deliver herſelf by a ſcandalous Treaty, in which ſhe promiſed to pay an annual Tribute to the Caliph, of Seventy thouſand Pieces of Gold.

The *Greek* Empire declining from this Time, and the Power of the *Mahometans* increaſing to ſuch a Degree as threatned all *Chriſtendom* with Slavery, produced thoſe famous Expeditions, that make ſuch a Figure in

in History, under the Title of the *Croisades*. And the People of *Constantinople* having first put out the Eyes of their Emperor *Alexis*, and then throwing him from a high Place, beat him to Pieces, when he had reigned only ten Weeks; *Baldwin* Earl of *Flanders* surprised the City, *A. D.* 1204. and was proclaimed Emperor of the East.

He did not reign quite a Year, and was succeeded by his Brother *Henry* Earl of *Flanders*, who held the Government ten Years. *Peter Courteney* (of that noble Family which still subsists in *England*) having married his Daughter, succeeded him, and was killed in the sixth Year of his Reign. His Son *Philip* yielded the Empire to his Brother *Robert*, who was murdered after a Reign of seven Years. His Son *Baldwin* II. succeeded, though a Child, under the Tutelage of *John de Brenne*, who stiled himself King of *Jerusalem*.

A. H. 630. *A. D.* 1232, *Batu*, Grandson to *Gengishan*; the Founder of the *Tartar* Empire, after overrunning *Muscovy*, *Poland*, *Silesia*, *Bohemia*, and *Hungary*, advanced through *Bulgaria* to besiege *Constantinople*. Upon this Occasion, the *Eastern* and *Western* Christians joined, gave him Battle, routed him, and forced him to abandon his Design. In 1259, or, as some say, in 1262, *Michael Paleologus* recovered *Constantinople* from *Baldwin Courtenay*, and the *Greek* Emperors held it from that Time, though their Power was very weak.

A. H. 857. *A. D.* 1453. *Mahomet*, Emperor of the *Turks*, laid Siege to this City on the 9th of *April*, and took it by Storm on *Tuesday*, *May* the 29th, in *Whitsun-Week*. The *Turks* massacred forty thousand Men in cold Blood, pillaged the Churches, Monasteries, and Palaces, the *Greek* Emperor *Constantine Paleologus* being killed, as some say, in the Breach; or, as others report, trampled to Death by his own Soldiers in their Flight.

It is a Point out of all Doubt, that the *Christians* in general are stiled FRANKS at *Constantinople*, and throughout all the *East* but it is not quite so clear why they are called so; most People imagine it is a Corruption of *French*, and that the *Turks* do not distinguish between *Frenchmen*, and other Nations, who, like them, wear Hats, and not Turbants; but others who have lived long in *Turkye*, affirm, that it is from the *Italian* Word *Franco*, which signifies *Free*. In order to apprehend this clearly, we are to consider, that once a Year the *Turks* collect a Tribute from all their Subjects that are not *Mahometans*; and this Capitation they hold to be very reasonable, because they enjoy the Protection of their Government without fighting for it in War, or undergoing any troublesome Offices in Time of Peace; so that if it were not for this Tax, they would be in a better Condition than their Masters, which in the *Turkish* Logic would be very unreasonable.

Another Maxim of theirs is, that the Grand Signior is the great Judge of the whole World, the Redresser of all Wrongs, and hence his *Seraglio* or Court is stiled the *Port*, and upon this Principle they consider his Dominions as the Refuge of Mankind in general; so that they admit all Strangers to come to them who will, and to settle amongst them if they please, granting them immediately the same Privileges with their native Subjects. But then again it must be also understood, that all Subjects in *Turkey* are held to be Slaves, and therefore not at Liberty to quit the Dominions of the Grand Signior without his Leave; which if they do their Estates are forfeited. But the Subjects of Foreign Princes that come to reside in the Grand Signior's Country for the Sake of Trade, live there by Virtue of Capitulations granted by the *Turkish* Monarch to them at the Request of their Sovereigns; and being by this Means free from the Capitation Tax, and all the Consequences of being reputed *Turkish* Subjects, are from thence stiled *Franks*.

The Reader will please to observe, that though it be very true, that long before any such Capitulations were made, *Christians* might be called *Franks* in the *East*, upon the fore-mentioned Supposition, yet this will by no Means prove that the latter Etymology is false, because nothing is more common than this Kind of double Sense of the same Word. As for Instance, Amongst us, a *Turk* signifies the same Thing with *Mahometan*, and what they call *Islaism*, many of our Writers translate *Turcism*, or the Religion of the *Turks*; and yet we make use of the same Word in a more restrained, and indeed in a more proper Sense; for the Nation govern'd by the Grand Signior, who by our old Writers is commonly called from thence the *Great Turk*.

These are Things that may appear to be but of small Moment, but every Thing is of Moment that contributes to render what we read in Books of *History* and *Voyages* perfectly clear and distinct; and I dare assure the Reader, that if he is very conversant in Books of this Kind, he will find these Remarks to be very useful; as to the *French* Writers, they adhere unanimously to the first Sense of the Word, and would persuade us, that the *French* King is regarded at *Constantinople* as the first Prince in *Christendom*; and for a clear Proof of this, they tell you, that he is stiled *Padisha*, or Emperor, which is very true, but at the same Time proves Nothing. For when the Lord *Chandois*, Ancestor to the present Duke, was our Ambassador at *Constantinople* from King *Charles* II. he might have procured him the Title of *Padisha* also for a Present, but he thought that the *Turks* asked rather too much; and as he knew they set no great Value upon Titles, he thought it for the Honour of the *English* Nation to set less, or his *Britannick* Majesty had been at this Day stiled *Padisha* as well as he is King of *France*, and would have been alike the better for both. But it must be allowed, that the *French* have a much closer Correspondence with the *Turkish* Court than any other of the *Christian* Powers; the Reason of which is, that other Powers have nothing to do with them but in a Commercial Way; whereas the *French* treat with them also on a political Consideration, and are in that Respect as good, perhaps I should not much err if I had said better Friends and Allies to those Infidels than to any of their Christian Neighbours; and if this has procured them greater Marks of Honour and Respect from the *Turks*, than are paid to other Nations, however it may flatter their Vanity, it adds but little to their Reputation.

23. The Account given by our Author of the Manner in which Persons are educated in the Seraglio, plainly proves, that it is a mere vulgar Mistake, which prevails as to the Ignorance of such as are advanced to Employments in that Empire. It appears, that far from wanting Education, they are regularly bred up in all that Sort of Knowledge which is requisite for the sufficient Discharge of those Offices to which there is a Probability of their rising; and, perhaps, there is hardly a Nation in the World where so much Care is taken. It is true, that these young People are brought up in a Manner very different from ours; but then their Government is also very different; and provided they are so educated, as to serve effectually that Government to the Service which they are bound; this, with respect to them, is certainly a right Kind of Education. But I doubt whether our Author's Account of the *Turkish* Ministry is quite so exact, because it is not easy for a Traveller (let his *Genius* be what it will) to gain, in a few Weeks or even Months, an exact Knowledge of such Matters. Sir *Dudley North*, who resided many Years in *Turky*, and had many Opportunities of enquiring into and obtaining a perfect Acquaintance with the Manner in which Things are there administred, has given us, in very few Words, a clear and more distinct Account of this Matter, than is to be met with almost in any other Writer: Which runs thus.

" For the better Understanding of these Affairs, it " is absolutely necessary, first, to say something con- " cerning the Nature of the Government, of the Office " of *Vizier-Azem* or Chief Visier, and of the several " *Kaimachams*, which are his Substitutes, and act only " in his Absence. The *Turkish* Government is directly " that of an Army, being under the same Methods in " the City in Time of Peace, as in the Field during " War. The Grand Signior is the General; he hath " indeed a double Capacity, the one as Head of the " Empire, the other as a private Person. As Head of " the Empire, he hath a daily Pay out of the publick Treasury;

" Treaſury; and his common and ordinary Charges, " both at home and abroad, are born by the *Teſterdar* " or Treaſurer for the Empire. As he is a private " Perſon, he receives Preſents, Fines, and Confiſca- " tions, and defrays many extraordinary Expences, as " Buildings for charitable Uſes, Jewels for himſelf and " his Women, *&c.* Which Treaſury is under the Care " of the *Haſna Kiiaſi* or Treaſurer of the Grand " Signior. Here is to be noted, that in his private " Capacity he is always vaſtly rich, and heaps up " very great Treaſures, when many Times the Publick " Treaſury is exhauſted; ſo that in Wars he is often " forced to lend great Sums of Money to the Publick, " which they are ſure punctually to pay back again.

" The next in Office under the Grand Signior, in " the Government, is the *Vizier-Azem*, or Chief Mini- " ſter, who is of that Credit in the Empire, that the " Grand Signior calls him Tutor; and, indeed, he acts " all both in Peace and War. The Grand Signior " minding his Pleaſures, leaves all to him: And this " happens not more out of Luxury, than from the " Maxims of their Policy: But when the Grand Signior " is an active Prince, and will look into Buſineſs him- " ſelf; or when he is jealous, and his Nature fickle, " apt to hear and believe Complaints againſt his Great " Miniſter, the Vizier ſignifies much leſs. When the " Grand Signior goes to the War, he carries with him " all the Officers of the Court, even the *Mufti*, Judges, " and all. The like doth the Grand Vizier when the " Grand Signior ſtays behind: But then he leaves a " Subſtitute, which they call *Kaimacham*, to act like " him in his Abſence; and all the other great Officers " of State make their Subſtitutes in the like Manner; " ſo that the Grand Signior hath as formal a Court as " he had before. So alſo in Caſe he doth not ſtay in " the Imperial City of *Conſtantinople*, but removes to " any other Part of the Empire, where-ever he goes, " he carries with him his whole Court; but then, not " to leave the great City deſtitute, a new *Kaimacham* " and other Subſtitutes are appointed, whereby, not- " withſtanding the Abſence both of the Grand Signior " and Vizier, the City hath the ſame formal Govern- " ment as if they were all there, with this Difference, " that theſe are Underlings, and dare not meddle in " great Matters.

" But in all Buſineſs of Concern, they receive Orders " from their Principals abroad, and act accordingly. " The Government being thus ſupplied, there is no " Need (unleſs upon extraordinary Occaſions) for the " Ambaſſador of any Nation to attend the Perſon of " the Vizier; but they may diſpatch their Buſineſs in " *Conſtantinople*, the Reſident of *Germany* only except- " ed, who continually attends the Vizier's Camp at " ſome reaſonable Diſtance."

This gives us a clear Idea of the great Office of *Vizier-Azem*, and the Manner in which he executes in Perſon, and by his Subſtitutes. We are generally perſuaded, that as the Grand Signior is an abſolute Monarch, and acountable to none, ſo he governs entirely according to his Will and Pleaſure, which appears to us to be the ſole Cauſe of the frequent Changes that are made in the Adminiſtration; but in this we are certainly much miſtaken. I muſt confeſs, it is a little beſide the immediate Purpoſe of theſe Remarks, to inſiſt upon this Point; but as I have ſome Reaſon to be acquainted with the *Turkiſh* Polity, and the Diſcuſſing of it cannot fail of pleaſing the Reader, I cannot help indulging myſelf in ſetting this important Point in a true Light. A very wiſe and great Prince would be abſolute in any Country, let its Conſtitution be what it will; and in Deſpotick Governments, a Prince of no great Parts, that will ſuffer himſelf to be governed by an able Miniſter, may ſtretch its Authority to its utmoſt Bounds. But let the Government be ever ſo abſolute, an unſteady Prince would be ever a Slave; and in *Turkey* this is always the Caſe.

The Grand Signiors coming to their Power without any Acquaintance with the World, and under the Influence of an ambitious Mother or an intriguing Wife, ſeldom follow their own Choice in appointing a Vizier; and it is a Maxim in the Eaſt as well as the Weſt, that the Miniſter, who is raiſed by a Faction, is ruined by a Faction. Beſides, in all Deſpotick Governments the Populace or Mob is the *dernier Reſort*; and it muſt be ſo in the Nature of Things, for where all Men are Slaves, as they are by Law in the *Ottoman* Dominions, though the Grand Signior has the Name, yet the Commons, that is, the Soldiery and the loweſt of the People, have in Fact the Supreme Power. Thus then it appears, that a Grand Signior of limited Abilities has a very limited Power, being under the Influence of the Factions in the Seraglio on one Side, and under the Terror of the People on the other. The frequent Changes therefore in the Government are ſo far from being the Effects of Plenitude of Power, that in Reality they demonſtrate the Want of Power in the Sultan. But in Caſes of this Nature, it is beſt to recur to Facts.

In the Minority of the Emperor *Mahomet* IV. when the *Seraglio* was torn by Factions, Viziers were made and depoſed continually, and the greateſt Part of *Europe* looked upon this as the Effect of the Emperor's Will: At laſt a great Mutiny happened amongſt the *Spahis*, or *Turkiſh* Cavalry, who put the then *Vizier Azem* and all the Baſha's to Death, except one old Man, whoſe Poverty made him contemptible. This was the famous *Cuperli*, or, as the Name ought to be written, *Kioprili*. Yet in this Maſſacre the *Spahi's* miſſed the chief Inſtruments of thoſe Miſchiefs which the Empire had ſuffered. Theſe were the *Kiſlar Aga* and the *Selictar*, who really governed the young Sultan, and made and depoſed Viziers at their Pleaſure. Theſe factious Men finding, as we ſay, that they had only *Hobſon's* Choice, declared *Kioprili*, *Vizier Azem*, upon a Promiſe that he would do nothing but by their Direction; to which he conſented, provided they gave their Directions in Writing. The Change of Men producing no Change of Meaſures, the *Spahis* mutinied again, and *Kioprili*, inſtead of ſheltering himſelf behind the Sultan's Throne, went directly to the Mutineers, and told them, that if they were diſpleaſed with the Government, it was fit they ſhould know who were the Governors, producing at the ſame Time the Directions he had received. This had its Effect, the *Spahis* went directly to the *Seraglio*, and demanded the Heads of the *Kiſler Aga* and the *Selictar*, which the Sultan was not in a Condition to refuſe. *Kioprili* had then a private Audience of that Monarch, who was exceſſively alarmed, and doubted even of his own Safety; but the old Man ſoon ſet his Heart at reſt; he told him he was now a Monarch, and himſelf a Miniſter, that the *Spahis* had done his Buſineſs, and he would do theris; and he was as good as his Word, for in two Years Time there was not a Soul of them left alive.

He governed the Empire with great Dignity for ſeven Years; and as he lived, ſo he died, Prime Miniſter. His Maſter made him a Viſit when he was near his End, and deploring the Loſs of ſo good a Servant, he deſired he would recommend his Succeſſor; upon which he told the Grand Signior frankly, that his Son *Achmet Kioprili*, who had been hitherto employed wholly in Civil Affairs, was the fitteſt Man to ſucceed him. He was accordingly declared *Vizier Azem*, held that Employment ſeventeen Years, and was the greateſt and beſt Miniſter the *Turks* ever had. Under their Adminiſtration, which laſted near twenty-five Years, and ended with the Death of *Achmet*, the Emperor maintained his Power, and the Empire recovered its Credit. After his Deceaſe Factions revived, new Fluctuations in Government enſued, and at the laſt the unhappy Sultan was depoſed, and five Years afterwards died in Obſcurity.

In all Governments, Court-Factions are dangerous, and the true Sources of popular Diſcontent and general Inſurrections. Great Princes and wiſe Miniſters know how to prevent, or to quell Factions if they cannot be prevented; and the Felicity of a People does not depend ſo much upon the Conſtitution under which they live, as the *Genius* and Capacity of thoſe who adminiſter Affairs under that Conſtitution, be it what it will. It is not therefore the Deſpotick Power of the Grand

Signiors

Signiors that is the Source of their Subjects Miseries and their own Misfortunes, but the Want of that Power in proper Hands, the shifting Ministers continually, running from one System of Affairs to another, not as the Situation of Things directs, but as the Intrigues and Factions in the Seraglio compel; and though the Ministers, and sometimes their Masters suffer, the Eunuchs and the Women are generally in Fault.

Timid Princes are commonly governed by these Sort of People; they listen to Whispers in their Closets, and hold their Councils in their Bed-Chambers. Their *Divans*, where the Affairs of the Empire ought to be transacted, into which only Men of Business are admitted, become Things of Course, and the Grand Signior gives his Orders where he ought to consult what Orders should be given. It is departing from the *Genius* of the *Ottoman* Empire that has sunk it into that low Condition that we see it at present, and what has happened in *Turky*, will happen every where; for in all Climates, and in all Ages, the same Causes will produce the same Effects. A Government founded as that of the *Turks* is, in Military Virtues and the Administration of the Government by a single Person, must crumble by its own Weight, where those Virtues and that Capacity, which are essentially necessary to direct it, are wanting.

Governments founded upon better and more rational Principles, such as Justice, Liberty, and perpetual Regard to the publick Good, will decay more slowly; but will infallibly decay, when those Virtues are lost in factious Contentions for Power, Contempt of the Sovereign Authority, and Disregard of publick Happiness, from the mean and pitiful Ambition of raising private Fortunes. But we have wander'd too far from the Business of this Section, and into Reflections that cannot perhaps be pursued to the general Satisfaction of our Readers. Therefore we will here put an End to our Remarks, and return to the Observations of Mr. *Thevenot*, which will make the Reader Amends for this short political Digression, by leading him again into the flowry Paths of Amusement. Yet, why do we travel through every Part of the World but to know it? Or, what have we to do with the Customs, Manners and Policy of the *Turks*, if not to improve ourselves, by considering the Mistakes, and the Consequences of those Mistakes in other Nations? This is, or at least this ought to be, the End of Reading and of Writing.

SECTION II.

Containing an Account of the Customs and Manners of the *Turks*, their Learning and Religion, the Form of their Government, their Forces by Sea and Land; as also an Account of the *Christians* and *Jews*, inhabiting Countries, that are subject to the Grand Signior.

Taken chiefly from the Travels of Mr. JOHN THEVENOT; interspersed with many curious, useful and entertaining Particulars, extracted from the Works of other eminent Authors.

1. *Of the Persons of the* Turks, *the Manner of their Dressing amongst various Ranks of People, especially amongst the* Janizaries. 2. *The Manner of their eating and drinking, preparing their Victuals, and by what Explications they so far satisfy themselves, as to drink Wine upon Occasion.* 3. *Of the Language and Learning of the* Turks, *and of their Fondness for Astrology.* 4. *The Religion of this Nation, the Author's Account of* Mohammed *from the* Greek *Writers, and other Particulars.* 5. *Their Praying for the Dead, and the Reason of it; their Notions of a future State, and of the Happiness of the Blessed, and Misery of damned Spirits, with their Doctrine of universal Redemption.* 6. *Of the Ceremony of Circumcision, the Time when, and Manner in which it is perform'd.* 7. *Of the Manner of keeping their* Ramadan *or* Lent, *and of their Feast of* Bairam *or* Easter; *their Extravagance and Folly at that Season, and the great Risque* Christians *run by appearing in Publick at that Time.* 8. *Their Ablutions or ceremonious Washings, and publick and private Prayers, and the Manner of Preaching in their* Mosques. 9. *Of the charitable Disposition of the* Turks, *and of their Readiness to forgive each other, and to avoid long Enmity and hasty Quarrels.* 10. *Their Pilgrimages to* Mecca, *and other Precepts of their Religion.* 11. *Of the* Turkish *Clergy; their Offices, Credit, and Power, and of their* Dervises *or* Monks. 12. *Of the several Kinds of Marriages practised amongst them, and of their Divorces.* 13. *Slavery amongst the* Turks *not near so grievous as it is generally represented, so that some Slaves have refused Freedom.* 14. *The Manner in which the* Turkish *Women pass their Time, and the Cases in which they are entitled to be divorced from their Husbands.* 15. *Their Customs in burying the Dead, their Mourning and Praying for them.* 16. *The Virtues and Vices of the* Turks, *their good and bad Qualities very impartially stated.* 17. *The unlimited Power of the Grand Signior, upon what Principle founded, and how exerted.* 18. *Of the Office of* Vizier Azem, *the Viziers of the Bench, and other Officers and Governors.* 19. *The Manner in which Justice is administer'd in the* Divan, *and within the Provinces.* 20. *The great Care taken to preserve Peace and Plenty in the Capital, and other great Cities on the Empire.* 21. *Of the Money current in* Turkey, *and of the Weights used in Trade there.* 22. *Of the Punishments in Use in* Turkey, *both for Men and Women.* 23. *Of the Military Establishment and different Sorts of Troops employ'd in the Grand Signior's Army.* 24. *Of the Manner in which his Forces are raised, and the Funds appointed for their Maintenance.* 25. *Of their Naval Affairs, and the Reason of their being in so indifferent a Condition.* 26. *Of the* Greek Christians *that live in the Dominions, and are the Subjects of the Grand Signior.* 27. *Of the* Armenians, *and the Difference of their Faith from that of the* Greek *Church.* 28. *Of the several Orders of* Greek *Monks, and their Manner of living.* 29. *Of the rest of the* Greek *Clergy, and their Influence over the People of their Communion.* 30. *Of the Virtues, Vices, Customs, Manners, and general Disposition of the* Greek Christians.

ſtians. 31. *Of the* Jews *that live in the Grand Signior's Dominions, their Manner of living, and the Cauſe of their being generally hated and deſpiſed.* 32. *Miſcellaneous Obſervations collected from various Authors, ſerving to explain the foregoing Articles.* 33. *Remarks hiſtorical, political and critical upon this Section.*

1. THE *Turks* are commonly well ſhap'd, and have none crooked or cripple among them, but are of robuſt and ſtrong Conſtitutions for the moſt Part. Their Habit is very fit to make them ſeem graceful, and to cover all Defects; for next their Skin they wear a Pair of Drawers, and over them a Shirt and Doliman, reaching down to their Heels, like a cloſe bodied Caſſock, made of Sattin, Taffata, or other neat Stuff, which is quilted in Winter, and this they gird about with a Saſh, or Leathern Belt, adorned with Gold or Silver Buckles. At their Girdles they commonly wear two Daggers, or *Cangiars*, their Handles and Sheaths being garniſhed with Gold and Silver, and ſometimes precious Stones, and their Pouch for Tobacco. Over the Doliman they wear a *Feredg* or Night-Gown, which in Winter-time they line with rich Furs, if they are able. Their Stockings are of Cloth, and the Feet are Socks of red and yellow Leather ſew'd to them. Their Shoes, which they call *Padouches*, are of the ſame Colour, like our Slippers. Their Heads are covered with a Crimſon Velvet Cap, without Brims, about which they wreath a white or red Turbant, which is a Scarf of Linen or Silk-Stuff, many Ells long, and by the Faſhion of it the Quality of the Man is known.

The Attire of the Ladies of *Conſtantinople* hath a particular Air of Grandeur and Magnificence in it, and far ſurpaſſes the Dreſs of the other Women of that Country. Their *Tarpous*, or Head-Dreſs, is made up of many Handkerchiefs of various Colours, all wrought with Gold and Silver, beſet with all Manner of precious Stones, and adorn'd with ſeveral Sorts of Flowers. They can put it on or off without undoing it, and uſually wear it ſeveral Days, and then put it into another Faſhion, but it is often ſo heavy, that it is a Burthen to them. They wear outward a white Gown, edged at the Bottom with Gold-Laces and Fringes, and lined with Furs in Winter, as the Mens. The Ladies of the *Seraglio* wear ſometimes on their Heads a *Calpak*, or Fur-Cap, others a round *Platine*, as the *Jewiſh* Women, with a Feather on each Side, and Plumes at their Ears. The *Janizaries* wear upon ſome ſpecial Occaſions a *Sercola*, or Cap of Ceremony, which hangs down behind, and has a Pipe of gilt Leather before, half a Foot long, and reaches to the Middle of their Foreheads, otherwiſe they wear a Turbant of white, red, or other Silk, as the common Sort of *Turks* do.

They ſhave their Heads, and ſay the Devil neſtles in long Hair, but they ſuffer their Beards and Muſtacho's to grow, and have a great Eſteem for a Man with a lovely Beard, and account it a great Affront to take a Man by the Beard. They ſwear by the Beard or Head of their Father, Grand Signior, or the like. They ſalute one another by laying their Hands upon their Breaſts, and bowing a little, ſay, *Sela meon Alcicom*, i. e. *Peace be with you*, and the Perſon ſaluted returns the like Anſwer, which was the ancient Way of Salutation, as appears from Scripture, and is very grave. The Left Hand is the moſt honourable with the *Turks*, becauſe it is the Sword-ſide, ſo that the *Chriſtians* and *Turks*, though neither will give the upper Hand one to another, agree well in Walking together, through Difference of Opinion.

The *Turks* make great Uſe of Bathing, both for keeping their Bodies neat and clean, and for their Health's Sake; and in every Town they have many fair Bagnio's, the ſmalleſt Village being ſeldom without one. They are all made of the ſame Faſhion, differing only in Bigneſs and Ornaments. All that go into them ſhave off all the Hair of their Body, and go in naked, all but their Privities, which are cover'd with a Napkin. A Servant alſo rubs them well behind and before, to ſupple their Bones before they go in. Such as cannot ſhave themſelves, fetch off the Hair with the Powder of a certain Mineral called *Ruſma*, which being mingled with Lime and hot Water, and laid upon any Place, will fetch off the Hair in half a Quarter of an Hour's Time. In *Malta* they uſe Orpiment for the ſame End. Having bathed, a Servant with Soap and Cloths cleanſes the Body from all Filth, and then they are dried with warm Cloths, and ſo dreſs. The Price of the Bagnio is two Aſpers for the Maſter, and as many to the Man, if he will be well ſerved. The pooreſt Perſon that is, Man or Woman, goes to the Bath at leaſt once a Week. The Women go in by themſelves, and are ſerved by Women only. It is a capital Crime for a Man to go into the Bath where the Women are. Great Perſons have them in their Houſes for themſelves and Wives.

2. The *Turks* have no ſumptuous Feaſts, but are contented with a ſmall Matter. They cook their Meat themſelves, for they have no Sauces but what are made at firſt Sight, as Oil, Pepper, *&c.* Their uſual Food is Pilau, which is Rice boil'd with a Pullet, a Piece of Mutton, Beef, or the like, and for want of Meat, with Butter. Their Bread is light, but coarſe, like our Biſcuit, and flat. They ſpread a Carpet of *Turky* Leather on the Ground, called a *Sofra*, and ſquatting down upon the Ground like Taylors, eat it with Wooden Spoons, and inſtead of Napkins they uſe a long blue Cloth caſt round about the Table. They ſay, *Biſmillah*, i. e. *In the Name of God*, before they eat, as we do *Benedicite*. They pull their Meat in Pieces, (for they uſe no Knives) and then every one takes his Share. They ſeldom drink at their Meals, but, having eaten, riſe and fill their Bellies with Water, and then ſay, *Handillah*, i. e. *God be praiſed*. Having finiſh'd their Meals, they waſh their Hands.

They drink Water uſually, becauſe Wine ſeems to be forbidden by the *Alcoran*; but the Goodfellows ſay, it is a Council, not a Precept, and ſo drink it plentifully; but few do it in publick, except the *Janizaries* or ſome Deſperadoes. They never mingle Water with their Wine, and laugh at the Chriſtians for ſo doing. It is plentiful at *Conſtantinople*, and all over the *Archipelago*. The poorer Sort for Cheapneſs drink a Liquor made of Barley and Millet, ſomewhat like our Beer, but not ſo pleaſant. This Drink will make them drunk. They alſo drink Coffee all Hours of the Day. They make it of the Berry parch'd and peal'd. This Liquor they hold to be good to cure the Head-ach, and keep down Vapours from the Head; it comforts the Stomach, and helps Digeſtion; nay, they ſay it is good againſt all Maladies. To mix any Thing with it makes it leſs wholſome and uſeful. All Sexes and Ranks, Rich and Poor, drink at leaſt two or three Diſhes a Day in *Turkey*. At the Coffee-houſes the Maſter hath Muſick to divert his Cuſtomers, and draw others in. They have alſo Sherbet, which is a very good Drink, made in *Egypt*, of Sugar, Lemmon-Juice, Musk, Ambergreaſe and Roſe-water. At their great Treats they give Coffee, Sherbet, and Perfume for their Beards. They ſpread Quilts on the Ground for their Bedding, and every one lies on his own, and the Maſters lay them on their *Divans*.

Their Recreations are either to ſleep, ſmoak a Pipe of Tobacco, or play on the Tambour, which is a Kind of Lute; and though it be no pleaſant Muſick, they will play all Day on it; but Scholars read or write. They laugh at the *Franks* for walking backward and forward. They entertain their Company with Diſcourſe, or a Game at Cheſs, Draughts, Tables, or ſuch like Plays; but they never play for Money, or any Thing of Value, becauſe they account it ſinful, and yet will ſpend whole Afternoons at their Games; but their moſt uſual Game is *Mancala*, at which they play with Shells in Boxes like our Tables. The Recreations of Soldiers are their Military Exerciſes, *viz.* ſhooting at Marks or Butts with Bows and Arrows, darting the *Zagaye*,

Zagane, shooting with an Harquebuse running. The other *Turks* make a great Diversion of Puppet-Shews, which, though performed a different Way from ours, yet are more pleasing; their Songs are pretty, but very obscene; and so are many of their Postures.

3. The *Turkish* Language is a Primitive and Oriental Tongue, and though not very copious, yet is grave and pleasant, and with a little Supply from the *Arabian* and *Persian*, is rich and elegant enough. The *Turks* are not much addicted to Sciences, yet have Doctors of their Law, who explain it in all the Senses that can be given it. Some affect Astrology and Poetry, in which they have pretty Conceits, but they generally use the *Persian* Language, and the Tone they sing in is agreeable enough through Custom. Their Musick is a little Lute with three Strings, and the Flute. Many among them pretend to Fortune-telling, and have good Luck at it. They divine by the *Alcoran*, and four Arrows, which they call consulting the Book, and naming two of the Arrows *Christians*, and the other two, *Turks*, make them fight by reading the *Alcoran*; if the *Christians* overcome, they look upon the Action, whether in War or Peace, which they are to undertake, to be unlucky, and so will not enterprize any thing. They never go out to War, but they make this Experiment. They also divine with Beans, by taking out an uncertain Number, and then counting them, consult the Book to see what the Number signifies; and by a Piece of Timber almost square, which they call *Eliph*, which having Letters written on each Side, he that seeks his Fortune, takes it, and rolling it three Times, puts the Letters together, and then consults the *Fal*, or Fortune-Book, what the three Letters signify.

They have few or no Physicians, being very healthy, because of their frequent Bathings and Temperance. When they are sick, they make Use of their common Receipts, and, if they fail, consult the *Jews*, or some Renagado Christians, who learn their Skill at the Cost of many. When they have the Head-ach, they scarify, lance, or sear the Place, and that cures them. In other Distempers they also use Burning, and endure a fire Match applied to the Place with Patience. Doubtless, Physicians might do them more Service, and help them at an easier Rate; but they are such bad Paymasters of Men for their Skill, and besides, if a Physician should be unsuccessful, and a Patient die under his Hands, they will accuse him of killing him, which is a Discouragement to the Art among them.

4. The Religion of the *Turks* is full of Fopperies and Absurdities, of which it would be no hard Matter to convince them; but that *Mahomet*, to prevent any better Information, hath commanded, that whosoever contradicteth it should be put to Death. *Mahomet* was an *Arab*, and illiterate, a Driver of Camels, and a Man of no Morals; but striking in with a *Greek* Monk, who had forsaken his Monastery, and had some Smattering of Learning, he was by him enabled to lay the Foundation of that great Sect, which hath hitherto infected so large a Part of the World. He made Use of the *Old* and *New Testament* in composing the *Alcoran*, that he might draw both *Jews* and *Christians* to submit to it, though both are confusedly applied; but the *Turks* hold, that it was written in Heaven by God himself, and brought Chapter by Chapter to *Mahomet* by the Angel *Gabriel*. No Christian may touch it, and the *Turks*, by reading it merit, in their Opinion, Paradise. It is written in pure *Arabick*, and the *Turks* believe it cannot be turn'd into any other Language; and for that Reason they account the *Persians* Hereticks, because they have translated it into their Tongue.

This Book contains all their Laws, both Canon and Civil, but is full of *Rabbinical* Fables. According to this Book the *Turks* believe in and worship God, the Eternal and Almighty Creator of Heaven and Earth, but they will not acknowledge a Trinity, nor allow any Images in his Worship, either painted or graved. They have a peculiar Fondness for Predestination which they extend even to the most indifferent Actions. They are firmly persuaded, that under the Reign of every Emperor the State will infallibly and perpetually have either a disastrous or happy Fate. That Death is fatal both in War and Peace, and therefore as they willingly take up Arms, believing that if they are killed by their Enemies, they should some Way or other have died at Home, so they take no Care to keep themselves from the Plagues, or other infectious Diseases, and are offended at Christians for it.

They believe, that Jesus Christ was conceived by the *Rauah*, i. e. The Breath or Spirit of God, in the Womb of the Virgin; but they deny him to be the Son of God, who is one, and hath no Companion; That he was a great Prophet, and wrought many Miracles among the *Jews*, and foretold the Coming of *Mahomet*, under the Name of the Comforter, but they deny that he was crucified; That Jesus Christ shall come to judge the World, and shall reign forty Years in *Damascus*, marry and have Children, at which Time *Antichrist* shall arise, and deceive many, setting a Mark on their Foreheads; but Christ shall destroy him, and shall next ascend up into Heaven, and then the Day of Judgment shall come. In short, they give great Honour to Jesus Christ and the Virgin *Mary*, and if they hear any Man speak ill of them, they will chastise him as severely as if he spake against *Mahomet*; for they believe that the Gospel was sent to Jesus, as the Law was to *Moses*, and the Psalms to *David*.

They believe all the Prophets, and that Paradise shall be filled with the Just, and Hell by the Wicked. They say moreover, That the Power of God is such, that at the Creation of the World he prefix'd and appointed a set Time for every Man's End, that the Wit or Device of Mortals cannot divert nor prevent, which makes them not only very resolute and courageous in their Wars, and upon all other Occasions, but they laugh at and scorn all Means to drive away Diseases and prevent Death, as if they opposed God's Will in so doing. They deny a Purgatory, but hold that there is a Place called *Araf*, between Paradice and Hell, where they shall be that have done neither Good nor Evil. In Paradice *Mahomet* promises the Blessed, delicious Gardens, full of pleasant Fruits and Fountains, Rivers of Waters, Milk, Wine and Honey, Scarlet and Green Cloathing, and lovely Virgins, with Skins as white as a new-laid Egg, and black Eyes, always young and Virgins; that God shall appear to them every Week on *Friday*; That those that are in Hell shall drink scalding hot Water, and eat of the Fruit of the Tree *Zacon*; That if they have Faith, after all their Sins shall be consumed and wash'd in the Water *Solzaboul*, they shall be admitted into Paradice, where they shall receive and enjoy as much Happiness as those that entred at first; but such as have no Faith, and are meer Atheists, shall burn everlastingly in Hell-Fire.

5. They pray for the Dead, as the Papists do, and invocate their Saints to recommend them to God. They acknowledge Guardian Angels, not only to every *Mussulman*, but to every Affair and Member, and attribute all that befals any Body to them, because they wait upon them in all Places but when they go to do their Occasions, and then they leave them at the Door. They also believe, that when a Man is buried, his Soul returns to his Body, and two Angels, called *Munker* and *Guanequir*, come to him, and if he has lived ill, they bring him an ugly Creature, that represents his Sins and bad Deeds, to torment him till the Day of Judgment; but if he hath lived well, they bring him a lovely Creature, which represents his good Actions, and which gives him a great deal of Content, and stays with him till the Day of Judgment.

They believe, that not only the good *Musselmen*, but some Beasts and Fowls shall enter into Paradice, *viz.* The Prophet *Saleh*'s Camel, which he raised to Life in *Persia*; *Abraham*'s Ram; *Moses*'s Cow, whose Ashes are mingled with the Water of Purification; *Salomon*'s Ant; the Queen of *Sheba*'s Parrot, which brought her the first News of *Salomon*; *Ezra*'s Ass, which, they say was raised to Life many Years after it had been dead, to prove a Resurrection; *Jonah*'s Whale; the little Dog

Dog *Catmer*, that attended the four Sleepers, who ſlept 372 Years; and *Mahomet*'s Camel, that carried him from *Mecca* to *Medina* to his Friends Houſe by a certain Inſtinct.

6. They circumciſe their Children as the *Jews* do, not at eight Days, but at eleven or twelve Years old, that they may make a Profeſſion of their Faith in theſe Words, *There is no God but God, and* Mahomet *is his Prophet*. The *Turks*, as well as *Jews*, make great Rejoycings at the Circumciſion of their Children; for upon the Day fixed for the Ceremony, the Child is ſet on Horſeback, and carried about the Town with Timbrels and Muſick, and being circumciſed in his Father's Houſe, he makes a Feaſt for all his Relations and Friends, at which they are merry, dance and ſing, and the next Day the Gueſts make Preſents to the Child according to their Quality. When a *Chriſtian* turns *Turk*, he is circumciſed after the Manner aforeſaid; but if a *Jew* turns, his former Circumciſion is ſufficient, and he only is obliged to make the afore-mentioned Profeſſion; for which the *Turks* have ſuch a Reverence, that if any *Jews* or *Chriſtians* pronounce them inconſiderately, they muſt turn *Turk*, or be burnt.

This Circumciſion, called by the *Turks*, *Schounnet*, is only a Mark of their Obedience to *Mahomet*'s Example and unwritten Command, for there is no Mention of it in the *Alcoran*; but they take it to be ſuch a Token of Diſobedience to their Law not to be circumciſed, that ſuch as are uncircumciſed, whether Children or Chriſtians, are not allowed to be preſent at their publick Prayers; and though there be no Perſons to keep ſuch out of their Moſques, yet if any are ſo bold (as ſome have been) and are taken, they are burnt alive, or impaled. Upon ſome ſpecial Occaſions ſome are admitted to circumciſe at ſeven or eight Years old; but in Caſe of Poverty, it is more uſual to ſtay till fourteen or fifteen, till either the Parents of the Perſon to be circumciſed, or the Perſon himſelf, is able to defray the Charges of it; or if neither are able, they wait till ſome rich Perſon is circumciſed, that they may ſhelter themſelves from the Charge by his Purſe.

Men of Eſtates, at the Circumciſion of their Children, make many Preſents to the Youths that are circumciſed with them, and give liberal Alms to their poor Neighbours, that by their Prayers the Grace of God may deſcend upon the new *Muſſelman*, and their whole Family. When any poor Renagado Chriſtian is circumciſed, two Baſons are carried after him to gather the Alms, which the Spectators freely give them, though they have a common Proverb among them, *That he that has been a bad* Chriſtian, *will never make a good* Turk. The Time and Place for Circumciſion is not fix'd, for it may be done by a Prieſt or Chirurgeon, either at the Bath or Parents Houſe. They name their Children as ſoon as they are born, and do not ſtay till they are circumciſed, by putting ſome Grains of Salt into their Mouths, and ſo lifting them on high, as dedicating them to God, ſay, *God grant* N. N. *that God's holy Name may be as ſavoury in this Mouth, as this Salt is, and that he may preſerve you from being too much in Love with the World.* As to thoſe that die young, before they are circumciſed, they believe that thoſe are ſaved by the Circumciſion of their Father.

7. The *Turks* receive the Ten Commandments of *Moſes*'s Law, and cauſe them punctually to be obſerved by all; and to them *Mahomet* has added five, *viz.* 1. To believe One Only God, and to worſhip him as ſuch. 2. To faſt during the *Ramadan*. 3. To pray at the Hours appointed. 4. To give the Poor yearly the Fortieth Part of their Subſtance. And, 5. To go in Pilgrimage to *Mecca* once in their Lives.

The firſt of theſe they obſerve very punctually, ſhewing great Reverence to God and his Name, which they never pronounce, nor hear pronounced, but with great Reverence, and will not ſet about any Action, but they firſt ſay, *In the Name of God*; yet they ſwear much by God, when they would be believed.

The ſecond Commandment is to keep *Lent*, or *Ramadan*, in Faſting, whereby the Fleſh is mortified, Concupiſcence ſubdued, and the Soul purified. This Faſt laſts a Month, and is kept in the Month called *Ramadan*; becauſe (as they ſay) the *Alcoran* came down from Heaven in that Month. This *Lent* begins as ſoon as ſuch People as are ſet on Hills and high Places on Purpoſe can diſcover the New Moon, and the firſt Meſſenger of it, if a credible Perſon, hath a Reward given him for publiſhing it, and then the *Ramadan* is appointed all over the Town by publick Proclamation.

The Manner of keeping it is thus: It is ſaid in the *Alcoran*, That they may eat and drink all Night long, till they can diſcern a white Thread from a black by the Morning-Light; but after that, it is unlawful for them to eat, drink, or ſmoak Tobacco, yea, to touch their Wives; and thus their Nights are turn'd into Days, their Minerets being all hung with Candles, and their Coffee-houſes are full all Night. In Summer-time this Faſt is very troubleſome, for though they are burnt up with Heat, they may not drink. Every one is obliged to keep this *Lent*, and ſome are ſo ſtrict as to keep it in their Travels, and in the Army, though they may defer it to a more fit Opportunity. There are many that do not keep it, but they muſt eat and drink privately; for if it be known, they will be at leaſt Baſtinado'd. The Puniſhment of drinking Wine in *Lent*, is to have melted Lead pour'd down their Throats; and it hath been executed, though rarely. None may marry in *Lent*.

When the *Ramadan* is ended, the *Bairam*, or *Eaſter*, begins with the next New Moon, which is publiſh'd by firing of Guns, and publick Bonfires and Rejoycings. At this Feaſt the Houſes and Shops are adorn'd with fine Hangings, Tapeſtries, and Sopha's; the Streets are full of Swings, adorn'd with Feſtoons, in which they ſit down, and are toſs'd in the Air, while Muſick, both of Inſtruments and Voices, hired by the Maſters of the Swings, pleaſes their Ears. They have many other Diverſions, as Mills, Fire-works, *&c.* which they get ready ſome Days before the *Bairam*. Many Women, who never ſtir abroad the reſt of the Year, have Liberty to walk about theſe three Days; but it is dangerous for the *Franks* to appear, becauſe the *Turks*, being got drunk, will ſtab them with their *Cangiars*, or to be ſure make them pay dear for their Paſſage, by exacting Money from them.

One Thing very commendable is done at this Time, which is, that they pardon all their Enemies, and are reconciled to them; for they have made a bad *Eaſter*, if they keep Malice in their Hearts againſt any body; and for this Reaſon, when they meet any of their Acquaintance in the Streets, they kiſs one another, wiſhing a good *Eaſter* and mutual Happineſs one to another. This they call the Great *Bairam*, to diſtinguiſh it from the Little *Bairam*, which they keep ſeventy Days after. Their other Feſtivals are, the Night between the 11th and 12th of the Moon called *Rebiul Ewell*, wherein *Mahomet* was born; as alſo the Night between the 26th and 27th of the Moon *Rebiul Abher*, when they believe that *Mahomet* aſcended up into Heaven upon the *Alboraoh*, as he tells them in his *Alcoran*; and on *Thurſday* the 4th of the Moon *Regule*, they have Prayers in their Moſques till Midnight, and then return home and feaſt. On all theſe Feſtivals the Steeples of the Moſques are deck'd with Lamps in ſeveral Figures, which make a very pretty Sight.

8. The third Command of the *Turks* is, To pray at the Hours appointed; but becauſe they always waſh before they go to Prayers, 'tis neceſſary to ſpeak of their Ablutions. They are of two Kinds, one is called *Gouſl*, which is a general Waſhing of the whole Body, and this they are obliged to uſe after they have lain with their Wives, or after Nocturnal Pollutions, or when any Urine, or any other unclean Thing, hath fallen upon them. The other is called *Abdeſt*, which is performed by turning their Face to *Mecca*, and waſhing the Hands, Noſe and Mouth three Times. This they uſe after their Needs, or when they have handled any Thing that is unclean, and for both theſe they have Baths and Fountains near all their Moſques. If any one happens to break Wind upwards or downwards, or any Blood or Filth iſſue from their Body, if they

they vomit, fall into a Paſſion, faint, are drunk, laugh at Prayers, embrace a Woman, or touch any naked Part of her, ſleep at Prayers, touch a Dog, or any unclean Beaſt, all theſe Accidents make void the *Abdeſt*, ſo that it muſt be renew'd before they can legally go to Prayers.

The Places of Prayer are their Moſques, which on the Outſides are like our Churches. They have by them Towers or Minerets, which have a Balcony round them, from whence the *Muezim* call them to Prayers. In the Inſide there is nothing written, but the Name of God. When they pray they turn toward the South, becauſe *Mecca* lies on that Side. They have a Pulpit for the *Imans* to preach in, and the whole Moſque is cover'd with Matts for the Eaſe of the People's Kneeling, and Carpets for the better Sort. Their Prayers are in an unknown Tongue. They have them five Times a Day, *viz.* at Break of Day, at Noon, between three and four a Clock in the Afternoon, at Sun-ſetting, and about an Hour afterwards in the Evening. On *Fridays* they have Prayers at Nine o'Clock beſides, and in the *Ramadan*, or *Lent*, at Midnight, and all are preſent at them, and then they may go to work, or open Shops, but moſt of them reſt and make merry, or viſit their Friends. When the Hour of Prayer is come, the *Muezim*, going up to the Mineret, ſings and cries with all his Force, putting his Fingers in his Ears, *Allah Ekber*, &c. i. e. *God is great, God is great, God is great; bear witneſs there is but one God, and that* Mahomet *is his Prophet; Come and preſent yourſelves to the Mercy of God, and ask Forgiveneſs of your Sins; God is great*, &c. and this he does towards the four Corners of the World, beginning at the South, and ending at the Weſt.

While he is crying, every one goes to the *Abdeſt*, and then to the Moſque, or if they cannot go, ſay their Prayers at Home. They leave their Shoes at the Door of the Moſque, or carry them in their Hands with them. When they are entred they bow to the *Keble*, i.e. a Nich in the Southern Wall, and then go to their Seats, and wait till the *Iman* or Prelate begin Prayers, and then join with him. In praying the Men lift up their Hands to their Shoulders, and then lay them upon their Navels, and the Women lift up their Hands but half-way, and clap them on their Breaſts. When Prayers are ended, they bowe both to the right and left Side, as to the two Angels, *Kerim*, and *Ki-atib*. When they are at Prayers they are ſo attentive, that they will turn neither this Way nor that. They never talk in their Moſques, but carry themſelves always with great Reverence. They are but few who go not every Day to Prayers at Noon, Afternoon and Night, for if they obſerve not theſe three Hours they are puniſh'd ſeverely, and this they muſt do in Travelling. All their Prayers do not laſt above half an Hour at moſt, and ſeldom above a Quarter. They are commonly of a very ordinary Compoſure, eſpecially in the leſſer Moſques, and upon ordinary Days; but during the *Ramadan*, and upon high Days, they are ſomething better.

The *Mahometans*, during the Time of their Prayers, obſerve a grave Silence and a modeſt Deportment, kneeling till the Prayers begin, and then joining with the *Iman* in repeating the Prayers ſoftly after him, and imitating his Geſtures with Kneeling and Proſtrations, which are more or leſs, according to the Hours; for in the Morning and Afternoon they uſe but ſix, but at Noon, Night and Evening, eight. When theſe are finiſhed, ſome Choriſters get up into the Galleries, and ſing in Parts a Sort of an Anthem of an indifferent good Air. On *Mondays*, *Wedneſdays* and *Fridays*, a Preacher mounts the Pulpit, to explain ſome Point or other of the *Alcoran*, which he underſtands and expounds as he thinks fit. Any one may be preſent at theſe Sermons, as well as thoſe made in the Market-place. They conclude all with ſome Prayers for the Sultan and the Succeſs of his Armies; to which all the People ſay, *Amen*.

9. The 4th Command is Charity, to give the fortieth Part of their Goods to their Kindred, if they have any, and if not, to their poor Neighbours, and for want of them, to the firſt they meet. This Command is well obſerved by them, ſo that Beggars in *Turky* are very rare. And, indeed, they perform great Acts of Charity in founding Hoſpitals, building Bridges, and Inns for the Caravans, bringing Water into the Highways, ſetting Slaves at Liberty; and they that have not Ability to do theſe Things, mend the High-ways, fill the Ciſterns with Water, and ſhew Travellers the Fords; and if offered Money, they refuſe it, for they ſay, they do it for God's Sake, and not for Money. Their Charity alſo extends to Birds and Beaſts, for ſome will buy Birds in the Market to let them fly, and they believe, that the Souls of thoſe Birds will one Day teſtify their Kindneſs to God. Others will leave conſiderable Means to maintain ſo many Dogs and Cats.

To this Command of Charity may be reduced that of forgiving Enemies, not of their State and Religion (for thoſe their Law obliges them to hate) but their particular and private Enemies. And indeed they obſerve this Law ſo well, that there are few Enmities among the *Turks*; for if there happen any Quarrel, they are obliged to uſe their utmoſt Endeavour to pacify it, and commonly they do not deſiſt till it is adjuſted; and that the Reconciliation may be firm, the Perſons at Difference are obliged, before they pray to God on *Friday*, which is the Weekly Sabbath, to proteſt, as in the Preſence of God, that they freely pardon their Enemies, or elſe they are taught, that their Prayers will not be heard. If the Perſons at Variance will not be reconciled, they part them by Force, and carry them before the *Cadi*, or ſome other Judge, who will give them two or three hundred Drubs on the Bottom of their Feet, and make them pay two or three thouſand Aſpers. The Severity of theſe Puniſhments generally keep the *Turks* ſo much within the Bounds of their Duty, that they ſeldom quarrel, or injure one another; nay, they do not ſuffer themſelves to be tranſported with Paſſion, or to ſwear.

10. The fifth Commandment of the *Turks* is to go to *Mecca*, which is the worſt obey'd of any of them, becauſe ſeveral for Want of Money, and others by their Affairs, are hindered from going ſo tedious a Pilgrimage; yet many go yearly, and ſuch are reverenced ever after under the Name of *Hagies*, or Pilgrims, and others get ready to do it. Next to theſe Commandments they have ſeveral Prohibitions, which they cannot break without Sin, as, 1. To make, or have any Figures of Man, Woman or Beaſt; and this they obſerve ſo ſtrictly, that they are angry at the Sight of any, and though they are great Lovers of Watches and Clocks, yet if they have any Figure on them, they will not accept of them, though given. 2. To lend Money upon Uſury, and they are careful to abſtain from it, but they will make Bargains that differ little from it. 3. To forbear unclean Meats, as Hogs, and ſuch Creatures as the *Jews* account unclean; and this they ſtrictly keep, and ſome will rather ſtarve than eat of them. 4. Not to drink Wine, but this they ſay, was only a Council of *Mahomet*, and ſo they often drink it, and are drunk; yet if any Wine be ſpilt upon their Cloaths, the greateſt Drunkard will labour to get out the Stain, and the moſt ſcrupulous will wear them no more, leſt they be found guilty of Sin.

11. The *Turks* have their Clergy, as all other Religions have, to reſolve their Doubts, and celebrate divine Service. They continually ſtudy the *Alcoran*, and are moſt of them knowing Men. The chief Eccleſiaſtick is the *Mufti*, whom they reverence as much as the *Romaniſts* do the Pope. He is choſen by the Grand Signior, and is always a learned Man in their Way, *i. e.* much verſed in the *Alcoran*, for he reſolves all Matters of Conſcience, and gives his Deciſions in little Writs, called *Fefta*, to which even the Sultan himſelf muſt ſtand, but by adding theſe Words, *God is the beſt Judge*, he ſhews that he pretends not to Infallibility. He is married, and had in ſo great Veneration, that the Grand Signior riſes to meet him and ſalute him when he comes to Court. It is unlawful by their Law to put the *Mufti* to Death, yet ſome Emperors have done it. There is but one *Mufti*, and his Reſidence is ordinarily at *Conſtantinople*, where finding Buſineſs enough,

the *Cadileſquers*, *Moullah's* or *Cadi's*, or Juſtices and Naibs, perform his Office in other Places. The Sultan conſults with the *Mufti* about State-Affairs, as when he deſigns to put any Prime Miniſter to Death, diſgrace the Prime *Vizier* or *Baſha*, or undertake any other Buſineſs of Importance, becauſe 'tis a Notion among the People, that there is more Equity in a wiſe and pious Perſon's Judgment, than in the abſolute Power of a Prince, though as it is now uſed, 'tis meer Formality, for the *Mufti* muſt comply with the Will of his Prince. Every *Mufti* muſt have been a *Cadileſquer* firſt, and have diſcharged that Office well before he is raiſed to that Dignity. He has no Power over the *Imans*, or Prieſts, becauſe the *Turks* have no Hierarchy.

Thoſe who officiate in their Moſques, and read Prayers there daily, are the *Daniſchmend*, or as the *Franks* call them, *Taliſmans*, and the *Iman* is the Chief of them. The *Muezims*, or Church-Clerks, call them to Prayers from the Minerets of the Moſques, and the *Hodgia's* are old Men of Integrity, very knowing in the *Alcoran* and Civil Affairs. Theſe are conſulted in Affairs of Importance, and ſometimes preach on certain Feſtivals. They have ſeveral Sorts of Monks, of which the *Dervices* are the Chief. They live in common, and have their Superior, as Popiſh Monks have. They go very mean in their Apparel, and wear on their Heads a Cap of white Felt, like our Night-Caps. Every *Tueſday* and *Friday* they make a Dance in the Middle of an Hall, rail'd in ſquare, where are two Pulpits, the one for the Superior, and the other for the Vicar. At the other End of the Hall is a Scaffold, where ſeveral *Dervices* are placed to play on the Flutes or Drums. When they have ſung ſome Prayers, the Superior makes a Sermon upon ſome Words of the *Alcoran* in *Turkiſh*, which are read to him by the Vicar in *Arabick*. When the Sermon is ended, the Superior with the Vicar, come down from the Pulpit, and having, with the reſt of the *Dervices*, taken two Turns about the Hall, all the Inſtruments play in Concert, and then begins the Dance. They paſs before the Superior, and ſalute him humbly, and then making a Leap, fall a-turning upon their left Foot as a Windmill driven by the ſtrongeſt Wind, and though they ſtretch out their Arms, and ſometimes ſhut their Eyes, they never touch one another, but keep Time to the Muſick, and never make the leaſt falſe Step. The Author of this Dance was one *Hazreti Mewlana*, a *Derviſe*, who is reckoned a Saint among them, but all their *Derviſes* and *Santo's* are Hypocrites.

12. The Marriage of the *Turks* is of three Sorts, and ſo they have as many Sorts of Wives. 1. Lawful Wives, and theſe they take after this Manner: The Man that deſires to be married agrees with the Parents or neareſt Relations of the Maid about the Dowry they will give their Daughter or Kinſwoman before a *Cadi*, who writes it down. This done he gets an *Iman* to bleſs his Marriage, and then the Bridegroom on the Marriage-day leads the Bride to his Houſe, her Baggage being carried on Horſes or Camels before them, and there they feaſt and are merry, the Men and Women by themſelves, and commonly they have Muſick and Poppet-Shows, as alſo the Women called *Tebingene*, to ſhew Tricks for the Diverſion of the Company. Theſe Wives the *Turks* may divorce when they pleaſe, by going before the *Cadi*, and ſaying, *Alei talac be talaii*, i. e. *I part with her for three Times:* But if a Man put away his Wife wrongfully, he muſt give her her Dowry; but if he does it upon juſt Grounds, or ſhe forſakes him, he gives her nothing. When a Woman is thus divorced, ſhe may not marry another Man till four Months be paſt, that ſhe may know whether ſhe be with Child, for if ſhe be, the Huſband that divorced her muſt keep it, and if ſhe be not, ſometime ſuch Matches are made up in that Time. A Man that hath divorced his Wife cannot marry her again, till ſhe hath been firſt married to another Man, and then he may take her back. When they are thus married, if the Huſband happen to die, the Wife takes her Dowry, and no more, and if the Wife dies, and leaves Children, they may conſtrain their Father to give them their Mother's Dowry. Of theſe Wives the *Turks* can have but one, though ſome have ſaid four.

They may alſo have Wives of *Keben*, which they take with leſs Ceremony than the former; for they only go to the *Cadi*, and tell him, that they take ſuch an one to be their Wife, promiſing to give her ſo much if they divorce her. This the *Cadi* writes down, and gives the Man a Copy, and he may keep her or divorce her as he pleaſes, performing his Promiſe, and maintaining the Children he hath by her. The *Turks* may have ſeven of theſe Wives, nay, as many as they can keep, but to ſave Charges, few of them will have more than one or two.

Their other Wives are *Haylaykes*, i. e. Women-Slaves, and of theſe every Man may have as many as he pleaſes, and the Children begotten of them are held as legitimate as thoſe of the former Wives, and have as much Title to the Inheritance of what their Father leaves behind him, if by his Will he infranchizeth them, otherwiſe they remain Slaves to the eldeſt by the lawful Wife; but if a *Turk* takes a Slave for his Bed, he may not ſell her again if ſhe have Children, but ſhe becomes a Member of his Family; if ſhe proves barren, ſhe may be ſold as often as her Maſters will.

The *Turks* may buy all Sorts of Slaves of every Religion and Nation, but *Chriſtians* and *Jews* may not buy a *Turk*. At *Conſtantinople* is a Market for Slaves in a Place near the *Beziſtan* every *Wedneſday*, and every one may buy freely for their ſeveral Uſes, their Luſt not excepted. Theſe Slaves are bought and ſold like Horſes, view'd, review'd, and felt all over their Bodies, and their Mouths look'd into, being alſo examin'd of their Country and Age. A beautiful Virgin at theſe Markets is held at an high Rate, but the Seller is anſwerable for her Virginity, for if ſhe prove otherwiſe, he muſt reſtore the Money ſhe was ſold for, and bear a ſharp Fine for his Fraud.

13. The Slaves of the *Turks* are not ſo miſerable as they are commonly ſuppoſed. They are frequently the Under-Maſters of Families, for if they light on a good Maſter, or are endued with any Talent, their Maſters will love them, and will ſeldom hinder them from going to Church to pay their Devotion: They are very frequently alſo in Favour with their Miſtreſſes, who through a tender Compaſſion, natural to their Sex, give them Preſents. Their Maſters, indeed, are obliged by their Law to exhort them three Times a Day to embrace the *Alcoran*, but they ſeldom force them to renounce their Faith. Theſe Things have made ſome Slaves to refuſe their Liberty, and being made free to return again to their Servitude.

14. The *Turkiſh* Women are commonly beautiful, ſtreight and well-ſhaped, for they never go abroad without their Veil to cover their Faces. They paint their Eye-brows with *Sarmee*, which gives them a blackiſh Colour, and their Nails with *El-hanna*, which is a reddiſh brown. They are very cleanly and neat, for going to the Bath twice a Week they have neither Hair nor Dirt upon their Bodies. Their Cloathing and Shoes are much like the Mens, but their Head-Attire is different, for they make a very long Treſs of their Hair, which hangs down to the Small of their Back, and if they want Hair, they uſe an artificial Treſs, or a Caſe of Sattin.

In the Houſe they cover their Heads with a Cap of red Cloth, like our Night-Caps, but with four Horns or Points on the Tops, to the Middle of which they ſtitch a Round of Pearls, and tie it below with a Handkerchief of fine Stuff wrought with Flowers of Gold and Silk; but when they go abroad, they change it for one made of gilt Paſte-board, and muffle up their Head ſo in a Linen Cloth, that nothing but their Eyes is uncovered, nay their Shift Sleeves cover their Hands, becauſe it is a Thing of ill Repute ſo much as to ſhew any Part of their Bodies; yet in a Corner of the Streets, they will venture to uncover their Face to a Friend, or a young Man they like, though, if they be diſcovered, they are baſtinado'd.

The *Turkiſh* Women are very haughty, and extreamly lazy, and though they do nothing but ſit on their *Di-*

vans

Turks embroidering an Handkerchief, yet they muſt go fine and have their Slaves, though their Huſbands be ever ſo poor. This Idleneſs makes them vicious, and ſeek only Ways of having their Pleaſure, of which the Huſbands are ſo jealous, that they will not ſuffer them to ſhew themſelves to Men; and if they do, they are ſure to receive the Baſtinado on their Buttocks. Upon theſe Accounts no Women are ſuffered to go to the Moſques, Markets, or appear in their Huſbands Shops.

The Wives have not the Privilege of Divorcing their Huſband, as their Huſbands have of Divorcing them, unleſs they deny their Wives the Things which they are obliged to furniſh them withal, as Bread, Pilou, Coffee, and the Uſe of the Bed once in eight Days, and Money to go to the Bagnio twice a Week; for, if they fail in theſe Things, they may go the *Cadi* and demand a Divorce, which if the *Cadi*, upon going to the Houſe, finds true, he grants her Suit, as alſo if ſhe complains, that he hath offered to uſe her contrary to the Courſe of Nature, which ſhe expreſſes by Turning up the Soal of her Slipper, without Saying a Word.

15. When any one is ſick, the *Imans* go and pray with him, and if he dies, all the Neighbours know it by the Howling of the Women, who cry out as if they were in Deſpair. The Friends and Neighbours go immediately to condole with them, weeping and mourning in a doleful Tone; but yet, as if they were ſinging, they rehearſe the Praiſes of the Dead, *viz.* The Wife will ſay of her dead Husband, *He loved me ſo well, he gave me Plenty of every Thing I ſtood in Need of*, &c. and all preſent join with her, repeating her Words, and imitating her Geſtures. This laſts ſeveral Days, as often as any new Viſits are made; nay, ſometimes theſe Cries are renewed at the Year's End. After theſe Lamentations comes the Burial, for which the Relations waſh the Body, and ſhave off all the Hair, and then they burn Incenſe about it to ſcare away evil Spirits and Devils; and then praying God to be merciful to him, they wrap him up in a Sheet, and put him into a Coffin and Bier, like ours, but with his Face downward, and covered with a Pall, which is red; if the Perſon dead be a Soldier, green; if a *Scheriff*, i. e. one of *Mahomet*'s Relations, black, with a Turban; which is red, if he be a *Janizary*; red and white if a *Spahi*; green if a *Scheriff*; and white if any other Man.

As he is carried to the Burying-place, which is with his Head foremoſt, the Prieſts go before, ſaying certain Prayers, and often calling upon the Name of God: After the Corps, which is carried by four Bearers on two Sticks, follow the Relations and Friends, the Women come laſt howling like mad Folks: Being come to the Burying-place, they take the Body out of the Coffin, and bury it in the Earth, and leaving the Women to mourn, depart. When the Grave is filled up, the poorer Sort erect a Stone over the Head of the Deceaſed, for the Angel that examines them to ſit on; but the richer Sort have Tombs of Marble, and at both Ends a Turbant of Stone like that of the Deceaſed. Their Burying-places are always without their Towns, that the Air may not be infected by the corrupt Vapours of the Graves, and this was the Cuſtom of the Ancients. The *Turks* Burying-places are commonly by the Highway-ſides, that Travellers may pray for them, and always diſtinct from the Chriſtians. After the dead Body is interred, the Relations and Friends, for ſeveral Days, come and pray upon the Grave, that God would deliver the Soul of the Deceaſed from the Torture of the Black Angels, exhorting him not to be afraid. The Women alſo do the ſame with ſo much Paſſion, that one would think them abſolutely diſtracted. Many on *Fridays* bring Victuals and Drink to the Graves, and leave it there for Travellers, that they may pray for the dead Perſon, for whoſe Sake it is given them.

16. In fine, though in Chriſtendom the *Turks* are accounted barbarous, yet, in Truth, they are good People, and love honeſt Men, whether *Turks*, *Jews*, or *Chriſtians*. They do not think it lawful to cheat or rob a *Chriſtian* more than a *Turk*, but carefully obſerve that excellent Command, *To do to others only what we are willing others ſhould do to us*. They are, indeed, guilty of great Extortion from the *Franks*, but it is through the Inſtigation of the *Jews* and *Chriſtians*, who envy one another, and ſeek each others Ruin. Uſury is eſteem'd a very great Sin by the *Turks*, and is very little practiſed. They are very devout and charitable, very zealous for their Religion, which they ſeek to propagate all over the World; and whenever they love a *Chriſtian*, they exhort him to turn *Turk*.

They are ever loyal to their Prince, whom they highly reverence, and blindly obey, and are never known to betray him, but willingly die for him, whenever he commands it: They never quarrel or fight among themſelves, and know not what Duels are, which may be ſaid to proceed from *Mahomet*'s wiſe Policy, who forbad them Wine, and Gaming for Money; and the good *Turks* ſo religiouſly obſerve theſe Laws, that they will not drink a Drop of Wine, and always play for Diverſion. They are very temperate, and never commit any Exceſs in Quantity or Quality of Victuals; ſo that it may be truly ſaid of them, *They eat to live, and do not live to eat*. Yet are they not without their Vices, for they are ſo proud, that they think themſelves above all other Nations, and that the World was made for them. They diſpiſe the *Jews* and *Chriſtians* ſo much, that they call them Dogs; and the Rabble think they do a good Act. Some of them are ſo ſuperſtitious, that if at their firſt going out in a Morning, they meet a *Chriſtian* or *Jew*, they return home again, ſaying, *God preſerve us from the Devil.*

The *Turks* love not hard Study, and think it enough to learn to read and write. They often ſtudy the *Alcoran*, which comprehends all their Law, both Canon and Civil, and ſome apply themſelves to Aſtrology and other Sciences. They are very amorous, but their Love is brutiſh, for they are the greateſt Sodomites, and boaſt of this infamous Vice. They are very covetous, ſo that Money will do any Thing among them, both at Court and in the Country. They are very friendly and civil, if they can gain by it; but common People are purchaſed at a cheaper Rate, for let them have but Drink enough, and they will do any Thing for you.

17. The *Turks* are ſubject to one Prince, called by them, *The Sultan*, and by other Nations, The *Grand Signior*, or *Emperor of the Turks*. He comes to the Empire by Inheritance, and is always of the *Ottoman* Family, for which the *Turks* have ſo great a Veneration, that they will not ſubmit to any other. When the Grand Signior dies, his Son ſucceeds him, or, if he have none, his Brother, who fixes upon a Day when he will go by Water to the Moſque of *Eſoup*, where being ſeated upon a Tribunal of Marble, raiſed upon Marble Pillars, the *Mufti* ſays ſome Prayers, girds him with a Sword, and then he makes his Entry into *Conſtantinople* with a Cavalcade to the Seraglio, and this Ceremony ſerves inſtead of a Coronation. The Emperor is no ſooner ſettled on the Throne, but he takes care to ſecure to himſelf the Poſſeſſion of it, by firſt ſhutting up all his Brothers ſo cloſe, that none can tell where they are, and, if he has Children, putting them to Death by ſtrangling them, making a Scruple of Conſcience to ſhed the Royal Blood. The chief Reaſon of this Fratricide is to ſecure the Militia to himſelf; for ſo long as he has a Brother alive, they are ever threatening him with a Revolt, unleſs he will augment their Pay as they pleaſe. When the Grand Signior is ſettled on his Throne, he frequently minds nothing but his Pleaſures, being attended with a great many Buffoons, *viz*, Mutes and others, who ſtudy continually to invent ſome new Pranks to divert him, and his *Baſha's* ſend him Multitudes of the fineſt Women to gratify his Luſt. His Power is abſolutely and entirely deſpotick, and his Will is the only Law by which he rules. He is not curb'd by any written Law or Cuſtom, ſo that the Oppreſſed have not ſo much as a Right to complain. He may take away any Man's Eſtate, prefer the meaneſt Perſon to the higheſt Dignities, and ſend for the Heads of whom he has a Mind, without Trial

or

or Juſtice, and none has any Right to enquire the Cauſe.

This unlimited Power of their Sultan is founded on the *Mahometan* Religion, which enjoins a blind Obedience to all his Commands under Pain of Damnation; but the *Turks* are freed in a great Meaſure from the Effects of it, by his retiring ſo much from Civil Concerns to his Pleaſures; for as to all publick Buſineſs, he refers that to his Miniſters, who have the whole Management of his Affairs, yet are obliged, on certain Days every Week, to give him a ſummary Account of them. When the Grand Signior is weary of ſtaying in the Seraglio, he goes abroad to take the Air, either by Water or Land.

When he goes by Water he has little Attendance. His Galliot comes to the *Kioske* of the Seraglio, and from thence he goes to *Scudaret*, or the *Black Sea*, to take the Air, being row'd by two *Boſtangi-Baſha's*, and twenty-four others, being their Favourites, on each Side. When he goes by Land, it is either in Pomp, as he does through *Conſtantinople* to the Moſque; but then he has ſo many Petitions put up to him againſt the ill Management of his Miniſters, that they hinder it all they can; but he will often go abroad *incognito* in Diſguiſe, to ſee if his Orders be punctually obſerved, and the Chriſtians are glad of it, for by this Means they are free from Affronts. Sultan *Amurath* went often out thus, and one Day cauſed a Butcher's Head to be cut off, for ſelling Meat above the Price fix'd, and two Men more to be beheaded, at another Time, for ſmoaking Tobacco, which he had ſtrictly forbidden, becauſe, by taking it in their Beds, ſeveral great Fires had been kindled in *Conſtantinople*, which had burnt down great Part of the City.

18. The chief Miniſter of State is the *Grand Vizier*, who is called *King* by the *Turks*. He it is that receives Ambaſſadors, hears their Propoſals, and gives them an Anſwer, the two Audiences which the Grand Signior allows them, being only for Ceremony at their coming and Departure. He takes Care to pay the Army, decides Law-Suits, condemns Criminals, and manages the Government, having in his Cuſtody the Imperial Seal, and diſcharges the Office of the Grand Signior. This is a very heavy Charge, and requires a great deal of Sagacity and Prudence; and yet for all that, few can hold it above ſix Months before they are ſtrangled, they create themſelves ſo many Enemies; and they that do eſcape, muſt by their Gifts make great Friends at Court, and have the Protection of the Mother of the Grand Signior, the moſt beloved Sultana's, and others.

Next to this great Officer are the ſix Viziers, called *Viziers of the Bench*, who are properly the chief Counſellors of State, but intermeddle not with the Government, being only conſulted upon Points of Law by the Grand Signior and the Vizier *Azem*. The other chief Charges are the *Cadileſquers*, or Judges of the Army, which are as it were Chief Juſtices, or Sovereign Judges, both of Civil and Military Affairs. They have under them *Cadies*, or *Inferior Judges*, being Bailiffs or Provoſts, before whom are tried ordinary Cauſes, Marriages made, Liberties given to Slaves, and the Writings called *Heudgets*, or Decrees ordered.

The *Caimacan* is the Captain and Governour of *Conſtantinople*, Lieutenant of the Grand Vizier, but has no Authority but in his Abſence, and then he performs all the Offices of that important Charge. The *Baſha* of the *Sea* is the Admiral of the Naval Forces of the Grand Signior; and the *Beys* are the Governors of the Maritime Provinces, and are obliged to keep the Grand Signior's Gallies in good Order.

The *Aga* of the *Janizaries*, who is the Colonel-General, or Commandant of that formidable Body of the Soldiers called *Janizaries*, is a conſiderable Station. He is allowed to come into the Grand Signior's Preſence with his Arms in abſolute Liberty, and with a confident Deportment, whereas all the other Grandees of the Port appear with their Arms croſs their Bodies, in Token of profound Submiſſion.

The *Baſha's* are a Kind of Viceroys in the Provinces; their Office is to adminiſter Juſtice exactly, and to keep the People in Subjection to their Government. They are obliged to pay a Tribute of Money and Slaves yearly to the Grand Signior, beſides the *Carache* and other Impoſts, But they generally abuſe their Authority, and are more arbitrary than the Grand Signior himſelf, their Aim being to raiſe a Fortune ſpeedily by their Spoils and Oppreſſions. The Sultan is forced to diſſemble his Knowledge of theſe Diſorders for Want of Power to ſuppreſs them, becauſe they have the Soldiers ſometimes more at their Service than he.

The five chief Baſha's are thoſe of *Babylon*, *Cairo*, *Buda*, *Natolia*, and *Romania*, who have a Privilege of having Horſe-tails carried before them.

The *Beglerbeys* are next to theſe, and are as it were ſo many Sovereigns in the general Government of the Empire, which the Grand Signior gives them. Under the greateſt of theſe are ſeveral *Sangiac-Beys*, who govern ſmall Provinces.

The *Spahi's* are a Body of 15000 Men, maintained out of the Revenues of the Grand Signior's Manors, or *Timars*. They paſs for the Nobility or Gentry of the Country, and ſtand much upon their Honour. The *Zaims* differ not much from them.

19. The *Chiaux-Baſha* is the Chief of the Purſuivants, or Meſſengers, who carry the Prince's Commands to all Places, are ſent of Ambaſſadors, and have the Cuſtody of all Priſoners of Quality. The Government of Cities is managed by five Kinds of Officers; the *Baſha*, who judges criminal Cauſes; the *Sub-Baſha*, who is his Deputy; the *Waiwod*, who regulates Affairs in the City, walks the Rounds twice a Week, examines Weights and Meaſures, ſuppreſſes Tipling-houſes, puniſhes Drunkards, and all ſuch as commit any Diſorders, ſeverely; the *Cadi*, who is the Judge of all Civil Suits, and the Receiver of the Cuſtoms, and not only receives the publick Duties, but takes Cognizance of all fraudulent Practices relating to pecuniary Duties, and judges as he ſees fit. Theſe Officers make it their Buſineſs to ruin and diſcredit one another.

They have no written Laws but what are contained in the *Alcoran*, which they hold to be the Rule of Faith, and Standard of Juſtice; and every Thing that it forbids is eſteemed unlawful and puniſhable. Nevertheleſs the Baſha's and Cadies judge as they pleaſe, for the Book is ſhort, has but few Laws and moral Precepts, and thoſe it has are ſo ambiguouſly expreſs'd, and deliver'd in ſo looſe a Manner, that thoſe greedy Officers cannot deſire a more favourable Opportunity to ſatisfy their Avarice, for they judge without Appeal, and cauſe their Sentence to be executed upon the Spot. It is true, ſome injured Perſons have appealed to the *Divan*, but it is ſo hard, as well as chargeable to carry a Cauſe thither, that few will attempt it.

The *Divan* is the great Council and Aſſembly of the Nation, where all Affairs of State are debated, all Suits are finally decided, for any body may be heard there, of what Country, Quality, or Religion ſoever he be, and the pooreſt Man has Liberty to ask Juſtice of the Grand Signior in Perſon, and deliver him his Petition, which as ſoon as he has read, he gives Sentence according to Equity. If it be for Debt, the Vizier, upon Supplication, ſends a *Chiaux* to fetch the Debtor into Court, and the Creditor bringing his Witneſſes, the Priſoner is condemned, and the Sentence is immediately put in Execution; for all Things are diſpatched with ſo much Expedition, that a Matter no ſooner comes to a Hearing, but it is preſently judged and finally determined.

No Trial, unleſs in a difficult Caſe, will laſt above four or five Hours without Sentence given one Way or other, ſo that no Man is wearied and ruined by Lawyers and Delays, as in other Places: Nor is there any Fear that Juſtice will not be adminiſter'd, becauſe at the End of the Hall where they ſit, is a Window covered with black Crape, where the Grand Signior hears and ſees when he pleaſes, without being diſcerned, and the Judges, fearing he may be there, dare not adminiſter partial Juſtice, for if he finds it out, it would immediately coſt them their Lives.

The

The Treasury is opened upon all *Divan* Days, but first the *Chiaux-Basha* looks whether the Seal be whole, and then takes it off; and when they have taken out, or put in what they think fit, he seals it again with the Grand Vizier's Seal. While the *Divan* is sitting, the *Aga* of the *Janizaries*, the *Spahilar-Agasi*, the *Cadilesquers*, the Officers of the *Divan* and the *Viziers*, being introduced by the *Capidgi-Basha* and *Chiaux-Basha*, are brought before the Grand Signior, to give an Account of their several Charges, and what they have done, and none of them can promise themselves to bring back his Head again, because the Grand Signior, for a small Offence, will cause them to be strangled on the Spot.

20. In all Things the *Turks* are great Lovers and Observers of Order. They take special Care of Provisions, that all Things be had in Plenty and at reasonable Rates, and he that has taken Pains to bring Fruit to the Market first, has no Advantage but to take his Money first; for he must not exact a great Price, or sell dearer, unless he has a Mind to be soundly drubb'd, bastinado'd and fined. They have Officers to examine every Man's Weights and Measures, who daily go their Rounds; and if they find any Man's Weights too light, or that he sells his Goods too dear, they fail not to order him so many Blows with a Cudgel on the Soles of his Feet, and make him pay a Fine; so that most Sellers are so much afraid of offending, that they will give you something above Weight, and they dare not cheat the least Child.

Every one is obliged to hinder any Quarrels or Disorders that happen in the Streets; for there is a Law, that if a dead Man be found before any Man's Door, he must pay for his Blood 500 Piastres, or 45000 Aspers; so that every Man is obliged to see, that no Noise be made before his Door, and hinder all ill Effects of it. If he who committed the Fact be taken, and convicted of it, he is discharged of the Sum, and the Murtherer is punished, unless the Relations of the deceased will hearken to an Accommodation, for then the Murtherer is allowed to ransome himself, which is usually done by paying three or four hundred Crowns.

To prevent any Accidents in the Night Time, all Persons whatever are prohibited to go Abroad after Evening is shut, except in the *Ramadan* or *Lent*; and if the Under-Basha, who is Captain of the Watch, and walks his Rounds all Night, as our Constables do, meets any Man, he is carried before the *Cadi*, who examines him, and if he cannot give a good Reason for his being out late, he is fined and bastinadoed; and if he be dismissed without Fining, it is a lasting Disgrace to him, and he lies under Suspicions.

21. The Money current at *Constantinople* is, the *Mangour*, which is half a Quadrin, Copper-Money, and Six of them make an Aspre, which is a little Piece of Silver, stamp'd with the Grand Signor's Name, and worth eight Deniers, or three Farthings Sterling. The *Isolette* is worth fifty five Aspers. The *Aslani*, or *German* Rix-Dollar, so called because it is stamp'd with a Lion, in *Turkish Aslan*, is worth eighty Aspers, and the Piastre, or *Picade*, 90. The *Turkish Chequin* is worth two Piastres, and the *Venetian* ten Aspers more. The Aspres are many of them counterfeit. Their Weights are the *Qirat*, which is four Grains, and sixteen of them make a Drachm; the *Medical* is a Drachm and an half, twelve Drachms make an Ounce; the *Rotte* is twelve Ounces; the *Oque* is three *Rottes*, or four hundred Drachms; and the *Cantar* is an hundred and fifty *Rottes*.

22. The *Turks* use several Sorts of Punishments for Offenders; those for smaller Faults are Blows upon the Soals of their Feet, or Buttocks, with a small Stick. The Feet of the Sufferer are so held up by two Men in a *Talacca*, or Wooden Instrument, that they cannot stir them, and then two more with Switches lay on the Blows upon them, as upon a Smith's Anvil, till he that is to see to the Execution says there is enough. Such as have received many Blows (as sometimes they inflict three or four hundred) are not able to go for three or four Months after, but they'll bear thirty without any great Inconvenience.

Masters dare give no other Correction to their Servants and Slaves than this, and they are usually so severe, that for Fear of Punishment, they are wonderfully well served. You may see their Servants stand before them a whole Day together like Statues, with their Hands upon their Bellies, expecting their Master's Command, which at the least Wink of an Eye is obey'd. School-Masters do not whip their Scholars as we do in Christendom, but bastinade them on the Soles of their Feet. When they chastise any Person on the Buttocks, the Party is laid on his Belly, and the Blows are laid on over his Drawers. Sometimes they give five or six hundred Blows, but that is the highest; and if any Man hath been thus handled, a great deal of mortified and swollen Flesh must be cut off with a Razor from his Buttocks, to prevent a Gangrene, and he must keep his Bed five or six Months before he is able to go about his Business.

Women are also chastised this Way, when they deserve it: Such as deserve Death for their Crimes, are punished with Strangling, Hanging, Drowning, Beheading, Burning, Empaling, or Throwing upon Spikes of Iron. When any Man is to be hang'd, which is done for Robbery or Murder, they will make a Christian the Executioner, if they can light of any. In Beheading, which is done for Rebellion or Sedition, they are so dextrous, that they never miss cutting them off at one Blow. The *Ganche*, or throwing upon Spikes or Hooks, which is performed by letting the Malefactor fall upon them, and hang there several Days, till he expire with Hunger, Thirst and Pain, is accounted so cruel a Death, that the *Turks* very seldom practise it.

The *Turks* that turn *Christians* are burnt alive with a Bag of Powder hang'd about their Necks, and a pitch'd Cap upon their Heads; but *Christians* that do or say any Thing against the Law of *Mahomet*, or are taken with a *Turkish* Woman, or go into a Mosque, are empaled, unless they will turn *Turks*; for they are so zealous for their Religion, that a *Christian* may redeem his Life by turning *Turk*, whatever Crime he has been guilty of; but in these, as well as many other Cases, if he will not turn *Turk*, he is put to Death; but a *Turk* has no Way to save his Life, if he happens to commit the like or even a lesser Offence.

23. The Grand Signior's Arms have acquired him that vast Power and large Dominions he holds by their Means, taken from his Neighbours, for he always maintains a standing Army both in War and Peace, to defend himself and surprize others: His whole Army, which consists of Horse and Foot, are punctually paid once in two Months. The Infantry are of several Orders, as *Capigi's*, or Porters, who keep the Gates of the *Seraglio*, and stand round the Grand Signior when he gives Audience to Ambassadors: They are in all three thousand, and have a Captain, called the *Capigi-Basha*: They execute Death upon such as are fallen under the Sultan's Displeasure: They wear a Cap with a Cone half a Foot long. *Solaques*, which are the Grand Signior's Life-guard, and attend him when he goes abroad in the City: They wear a Doliman with Hanging-sleeves, and a Cap stuck with Feathers in Form of a Crest, their Bow always hangs on their Arm, and their Quiver is always full of Arrows ready to draw, if Need requires; but the chief of their Infantry are the *Janizaries*, who are either Children taken for Tribute, and educated in the *Oda*'s of the *Seraglio*, or Renegado *Christians*, and some few *Turks*. This Order was instituted by *Ottoman*, the first Emperor of the *Turks*.

They call one another Brothers, and will not endure the meanest of their Body to suffer the least Injury, and none but their Officers dare lift up an Hand against them, upon Pain of Death: They can beat any Man, and no body dare touch them; for no Interest or Money can save the Life of him that has beaten a *Janizary*; and upon this Account Ambassadors take them into their Retinue, and Travellers hire them for their Guides:

Guides: They are distinguished from other *Turks* by their Caps, called *Zarcola's*, which being made like the Sleeves of a *Casaque*, hang down behind, and have a Cone on the Forehead half a Foot long, gilt with Silver and embroidered. Their Pay is from two to six Aspres a Day, and a Piece of Cloth every Year.

The *Janizaries* of the *Port* are 12000 in Number, and live in two Inns or Colleges, containing one hundred and sixty Chambers, in every one of which are thirty, forty, or fifty Soldiers. Every Chamber has three Officers, *viz.* the *Chobargi*, or Captain; *Oda-Basha*, the Chief; and the *Vikil Hardge*, i. e. the Steward. Over these is the *Kiaya-Bey*, or Lieutenant-General of the *Janizaries*; and over all, the *Aga*, or General, who is always a *Muteferaca*, or Person of Quality. He has not Power to punish any Soldiers by himself, but upon Complaint he delivers him to the *Oda-Basha* to be punished, which can be done only in the Night, for Soldiers can neither be beaten or put to Death in Publick. They are beaten on the Soals of the Feet for ordinary Crimes, and if they deserve Death, they are strangled, and thrown into the Sea in a Sack, a Cannon being discharged for every one that suffers. The other lower Orders of Infantry are *Azapes*, or Pioneers; *Dgebegi's*, or Men at Arms; *Topidgi's*, or Gunners; and others.

The Grand Signior's Cavalry are the *Chiaux*; their Employment is very honourable, for they execute most of the Commands of the Grand Signior and his *Bassa's*, and are sent on Embassies to Foreign Princes: Their Caps are a Foot in Diameter, and are long and flat above: The Grand Signior and his *Bassa's* wear them. The *Mutefaraca's* are all Persons of Quality, and their Captain is the Grand Signior himself, and therefore they never go out to War but when the Grand Signior goes in Person.

24. The *Spahi's* are the ordinary Troopers, or Light-Horse, and are of two Sorts. Some receive their Pay every two Months, which is from fifteen to forty Aspres. They are divided into six Regiments, and have each a several Commander, called *Buluk-Agasi*, and different Colours. The others have, instead of Pay, a *Timar*, or Pension, from the conquer'd Territories, where they reside usually, and obey the *Sangiac-Bey*, or Lord of the Mannor, that rules that Quarter. They are very numerous, being dispersed all over the Empire, and, being required by the Grand Signior, bring him many Horse to his Wars. The Grand Signior is Heir to all in his Pay, if they die without Children; but he takes but two Thirds, if any leave Daughters.

Things being thus settled, it is easy for the Grand Signior to raise an Army of two or three hundred thousand Men in a very little Time, by sending his Orders to the *Bassa's* and *Sangiacs* only, who come in with their Servants, Soldiers of their Governments, and *Timar-Spahi's* instantly. Nor is he at more Charge in War than Peace, for all maintain themselves and Servants; and so good Order is kept in their Camps, that where-ever they are they draw a Market, because they pay exactly for what they have; nay, Merchants travel securely by or through them, without Fear of being plundered. All their Soldiers are both strong and couragious. They live on a small Matter, and are so hardy as never to be wearied with Travel, or long Marches.

They fight like Lions, chusing rather to be cut in Pieces than retreat, unless the Enemy exceed them much in Number. That which makes them so couragious, is the Confidence they have in Destiny, believing, that they can't die before their Time is come, though an hundred thousand Men seek their Lives, and if they die in the Field, they should also have died at Home, which makes them fearless of all Diseases and Dangers. They are also so zealous for their Religion, that they will chearfully die in Fighting against the Enemies of their Law, believing that they die Martyrs, and shall, after Death, enjoy the Delights that *Mahomet* hath promised them.

They will blindly obey the Orders of their Commanders, running into the greatest Dangers of War as chearfully as to a Feast; and besides, they are well armed with a good Musket, and a handsome Sword, with other suitable Habits and Accoutrements, insomuch, that it is not to be thought strange, if they are very strong by Land, and bring almost every Thing to pass that they undertake.

25. But though the *Turks* are so potent by Land, and succeed well in their Wars there, yet are they neither fortunate nor stout by Sea, and always worsted, unless they be six to one; and the Reason is, because they have neither good Ships nor good Men. They are very unskilful in Building their Ships, and when they have done, they not only want good Sea-Officers to manage them, but Soldiers to man them; for even those *Janizaries*, who know not what it is to give Ground on Shore, always go to Sea against their Wills, and if they can get off for Money, never fail to do it; and no Wonder, if their Navy can never be victorious, when all Things are so unfit for Battle. And hence it is, that the *Venetians* gain great Advantages over them, and particularly in 1656. gave them such a signal Defeat at the *Dardanelles*, where they lost twenty seven Ships, thirty seven Galleys, and eight Maones, that all the *Turks* were put into Consternation by so great an Overthrow, and imagined themselves to be Slaves to the *Venetians*, who, had they pursued their Victory, would certainly have driven the *Turks* out of *Constantinople*, and, perhaps, out of *Europe*; for the Grand Signior was preparing to flie into *Asia*, and the *Turks* believing that God had decreed that Time for their Expulsion out of *Europe*, as one of their *Imans* had foretold, would easily have departed; but the *Venetians* neglecting the Advantage, suffered the *Turks* to resume their Courage, and thereupon they grew more terrible to the Christians, whom they could not see without Regret, and threatned them with Destruction at their next *Bairam*, according to their natural Insolence.

But as the *Janizaries*, when obedient to the Grand Signior, render him one of the most formidable Princes upon Earth, so they strangely limit his Power when they lose that Respect to him, and revolt, which they pretty often do; and then, slighting all Commands, they follow the Dictates of their own furious Passions, and run down all that comes in their Way, for they have strangled several Grand Signiors, and among others Sultan *Osman*, because they smelt out his Resolution of dissolving their Body, as the only Curb to his unlimited Power, and set up his Uncle *Mustapha* in his Place; and in the next Succession Sultan *Ibrahim*, his Brother, and Father of *Mahomet*, who reign'd in the Year 1655. And this Prince they reduced to such Streights, that he was forced to grant them all that they demanded, and put many of the chief Officers of the Court to Death to appease them; but whoever they attempt against, yet they always so respect the Royal Blood, and have so great a Veneration for the Race of *Ottoman*, that they never so much as dream of altering the Succession from that Family.

26. The Subjects of the Grand Signior who are not *Mussulmen*, are either Christians or *Jews*. The *Greeks* are the chief of the *Christians*. They wear the same Habit with the *Turks*, except that they may not wear green on any Part of their Bodies, without Danger of being soundly bastinado'd and fined, nor a Turbant all white, lest they be forced to turn *Turks*, or die for it; but all other Colours they may wear, though it be better not to use all red or all yellow, for Fear of offending the Soldiery. The *Papa's*, or *Greek* Priests, are always clad in Black, but their Cap has a List of white. They wear long Hair, and so do their Monks.

As for their Religion, they differ from the Church of *Rome* in these Points: 1. They maintain that the Holy Ghost proceeds only from the Father, and not from the Son, but at most by the Son; yet they believe him to be God, and the Spirit of the Son. 2. They deny the Pope to be Head of the Church, and have four Patriarchs of equal Authority, to whom they submit in their several Jurisdictions, *viz. Constantinople*, *Antioch*, *Alexandria* and *Jerusalem*; but they are all raised by Bribery to their Dignities by the Grand Signior, and

and confirmed by the Grand Viziers and Basha's of those Countries, as the Grand Signior's Deputies, from whom they receive a *Caftan*, or Vest, at their Confirmation. They have several Archbishops and Bishops under them; but they must first have been *Caloyers*, or Monks, and observe their Rule during their Lives. The Priests are regular, who are not married, and Seculars who marry. 3. They admit of no Purgatory, but hold a third Place, where the Blessed remain in Expectation of the Day of Judgment, before which Time, though they believe not the Saints to be admitted into Paradise, yet they pray to them to intercede for them. 4. They use leavened Bread in the Sacrament, such as they commonly eat, and communicate in both Kinds, as well Laymen as Priests, and Women and Children as Men, and condemn the *Latins* for depriving the Laity of the Cup. 5. They have four *Lents*, but the first, which begins six Weeks before *Easter*, and lasts till that Feast, they keep most strictly, calling it the great and holy Fast; for they eat nothing then that hath Blood, nor Oil, but only Herbs and Shellfish, as the Cuttle-Fish and Oisters. In the other three *Lents*, one of which is kept in Honour of the blessed Virgin, and the other of St. *Peter* and St. *Paul*, they may eat Fish and Oil.

27. The *Armenians* keep their Lent stricter than the *Greeks*, for they eat no kind of Fish nor Oil, nor drink any Wine, but live only on Bread, Water, Herbs and Roots. Their Churches are like ours, except that the high Altar is divided from the rest of the Church by a wooden Partition with three Doors, which make a kind of *Sanctum Sanctorum*. They have no Images, but Pictures only. They never kneel in their Churches, not so much as at the *Elevation of the Host*, but lean upon Crutches, of which they have Abundance for that Purpose. No Man can be admitted into Priests Orders till he is full thirty Years old. Priests are allow'd to marry but once in their Life-time, and that to a Virgin, who is also under an Obligation not to marry, if her Husband dies.

Their Mass is much the same in Substance with that of the *Latins*, save that it is much longer, for it takes them five Hours in a Day to read it over only, which occasions so many of the Clergy to omit it, that there is scarce any Place where it is regularly read, unless it be in Mount *Athos* and *Neomagni*, a City of the Island of *Scio*, and in some few well regulated Monasteries. Their whole Liturgy is divided into seven Books. 1. *Triodion*, which contains the Office for Fast-Days. 2. *Euchologion*, which is a General Office for all Days, and all Occasions. 3. *Paraclitisks*, which contains all the Hymns. 4. *Pentecasterion*, which is the Service of the Church from *Easter* to *Whitsuntide*. 5. *Meneon*, an Office belonging to each Month. 6. *Horologion*, the Service for all the Canonical Hours for every Day. 7. *Antoloion*, which comprehends all that uses to be read in the ordinary Service of every Month throughout the whole Year. This Part of their Liturgy, they say, every Priest ought to have, and it ought to lie in every Church; but as to the rest the Length of them is so tedious, and the Price so great, that most of the Bishops, Priests, yea, even their *Caloyers*, never trouble themselves with them.

28. Their *Caloyers*, or Monks, lead a very austere and exemplary Life. They make three Vows: 1. Of renouncing the World. 2. Abstaining from Flesh: And, 3. From Marriage; which they very strictly observe, especially in the larger Monasteries of Mount *Athos*, *Neomagni*, Mount *Sinai*, St. *Saba* and St. *Michael* of *Jerusalem*, which are those that are best governed. Their Food is the Product of the Earth, and Fish, except on Fast-Days, when they will not eat any Thing that hath Life. Some of them, who are called *Ascetai*, live only on the Fruits of the Earth, and to that End leave their Cloister to live on the Mountains, and never return but on great Festivals, to assist at the publick Service. All their Monks are divided into three Orders, viz. St. *Basil*, *Elias*, and St. *Marcellus*; and in all of them they have three Sorts of Monks, Superiors or Elders, called *Egoumenoi*, the professed and other Fathers, and the Novices, with the Lay-Brethren; but the Superiors, though had in great Veneration, have little Authority, except in imposing some trivial Penances; for they are afraid lest by Severity the Monks should turn *Turks*, as they have had many Instances, and therefore their monastick Discipline is almost lost; yet they still retain the Prerogative of stripping such Monks of their Habit, who have been guilty of some notorious Crimes, and will not submit to their Rules.

The Professed also take the same Liberty to lay down their Habits when they please, yet not without some Scandal to the others, and rendering themselves contemptible; however, upon their Repentance, and undergoing some slight Penance, they are re-admitted. These profess'd Monks, so long as they are in the Convent, take care of the Fruit, Corn, Sheep, and other Things that belong to the Cloister. The Novices and Lay-Brethren work in the Fields, and though they return ever so weary from their Labours in the Evening, yet they must attend at a long Prayer, and make many Genuflexions, which they call *Netaniai*, before they eat their Supper, or go to their Rest. Over all these Monks are placed Provincials, or *Visitors*; but instead of reforming the Abuses of the Monasteries, which should be their Business, they only gather up the Money which the Patriarch exacts of them. And, indeed, these *Visitors* come so often, that they are miserably poor, and are become thereby ignorant and illiterate, because the Time they ought to spend in their Studies, they are forced to employ in labouring for a Sustenance.

But, notwithstanding this general Poverty of the Monks, some few Monasteries are so well endow'd, and their Monks are so rich, as to be able to raise great Sums of fifty or sixty thousand Crowns to purchase the Patriarchate, nay, sometimes before the Possessor is dead, for the Grand Signior never refuses Money. Their secular Priests, called by them, *Cosmicoi Iereis*, are thus made: First they take their Tonsure upon them, *i. e.* are shaven on their Crowns the Breadth of one's Hand, and are thus taken into the Service of the Church. Then after some Months they are created *Anaguosta's*, or Readers, because it is their Business to read the Mattins, Psalms, and some other Things, which the Clerks use to sing. When they have served the Church some Months in this Office, the Bishop confers upon them Deacons Orders, and a Power of waiting at the Altar, and chanting the Epistle. When they are Deacons, if they have a Mind to marry, they are allow'd to do it, provided they give Notice to the Bishop of the Woman and her Abode, that he may enquire after her; for if she be not chaste, wise, and handsome, she is not a fit Wife for a Priest, nor will the Bishop suffer their Marriage. And, indeed, the *Greeks* are so ambitious to bestow their Daughters on the Priests, that if it be known that a Priest desires to marry, all are forward to seek out the greatest Beauty for him, as if they were to consecrate it to God, and to court such Women they are dispensed with in their Service, and, upon their Return into it, are made Priests.

29. The Under Ministers of the *Greek* Church are, 1. *Seruophylaces*, or Sextons, who look after the consecrated Plate, and other Utensils of the Church. 2. The *Colonarchai*, who inform the Singers what Tunes to sing. 3. The *Tyrroroi*, or Porters, who open and shut the Church Doors. 4. The *Canidlapthi*, who take Care of the Tapers, of which they consume many. The Service of the *Greek* Church is said several Times a Day. In the Monasteries they rise at Midnight to perform a particular Form of Devotion, called *Mesonuction*, and to prepare them for some great Festival, they turn it into an *Holonuction*, or an All-night Service. After this they celebrate a Service at Break of Day, called *Oortos*; another at the first Hour, called *Protiora*; and so again at the second Hour, called *Tritiora*; and at Nine o'Clock in the Morning, called *Ektiora*: Then follows the *Ennati*, the Liturgy, and the Eucharist at Three o'Clock in the Afternoon, and *Esperines*, or Evening-Service; after which they use some slight Exercise till they go to Supper, and when that's done, they return again to Church, to perform the Service called *Apodipho*,

Apodipho, or, the Service of the Night, which in the *Romish* Church is called the *Complines*.

The Miniſters of Churches follow the Example of the Monks as near as poſſible, ſo that in all Churches, be they rich or poor, there is every Day performed the *Hagia Koinoma*, or Celebration of the Euchariſt, and ſome Churches more than once, but at different Altars. None of theſe Ceremonies or Uſages are performed in Conformity to the Church of *Rome*, for they abominate both them and all their Cuſtoms, and if a *Latin* Prieſt ſhould ſay Maſs at any of their Altars, they would waſh them as polluted. At the Cloſe of every *Thurſday* they excommunicate the Pope and all the *Latin* Biſhops, and damn them as ſo many Hereticks and Schiſmaticks.

They have ſo great a Number of Holidays, that there is no Day in the Year but is conſecrated to ſome Saint; but thoſe they have in greateſt Veneration, are, beſides the Feaſts of Chriſt and his Apoſtles, the Invention and Exaltation of the Holy Croſs, in *September*; the Feaſt of St. *Demetrius* in *October*; St. *John Chryſoſtom*, and the Virgin's Entrance into the Temple in *November*; St. *Nicholas*, St. *Spiridion*, and St. *Ignatius*, in *December*; the Feaſt of St. *Baſil*, St. *Anthony*, St. *Athanaſius*, St. *Cyril*, St. *Gregory Nazianzen*, and Chriſt's Baptiſm, in *January*; St. *Simeon*'s meeting with Jeſus and St. *Blaſius* in *February*; the forty Martyrs in *March*; St. *George* in *April*; St. *Athanaſius*, *Conſtantine* the Great and *Helena*, and the Invention of St. *John Baptiſt*'s Head in *May*; St. *Marinus*, *Elias* the Prophet, St. *Paraſaua* and St. *Pantaleon* in *July*; Chriſt's Transfiguration, the Death of the Virgin *Mary*, and the Beheading of St. *John Baptiſt* in *Auguſt*.

On theſe Days they read in the Church the Life and Actions of theſe Saints in the vulgar Tongue, out of their *Synaxarion*, or Martyrology, and conclude the Service with the Diſtribution of the *Euchariſt*; and generally the People, who come to hear, bring an Offering of Bread, Wine, Oil, Tapers, and the like, for the Uſe of the Prieſts, and give liberally to the Poor, even beyond their Abilities. They celebrate *Eaſter*, which they call, Πάχα αναστασίμον, *i. e.* the Paſſover of the Reſurrection, with great Demonſtrations of Joy. By the Laws of their Church, they are obliged to confeſs themſelves four Times a Year, but not ſo particularly as the Church of *Rome* requires, and after they have done ſome Penance, or promiſed, they are abſolved in Form of a Prayer: *Let thy Sins be forgiven.*

They look upon Baptiſm as indiſpenſibly neceſſary for Salvation; and though they baptiſe not till eight Days are paſs'd after the Birth, unleſs in Caſe of Neceſſity; yet, when a Child is in Danger, they allow Laicks of both Sexes to baptiſe, becauſe they dare not hope well for Children who die unbaptiſed. They rebaptiſe Hereticks and Apoſtates, when they repent and deſire to come into their Church. Among the former they reckon the Papiſts: They have a great Averſion to Images in *Baſſo-Relievo*, and ſay, the Papiſts imitate the Heathens in the Uſe of them, but the Pictures of Chriſt and the Saints they account holy, and pay a Reverence to them, and to that End ſet them up in their Churches on their Feſtivals.

30. They condemn all the Weſtern Chriſtians for eating Things ſtrangled, and account them Hereticks for ſo doing. They follow the Doctrines of the ancient Fathers, and the Canons even of the firſt General Councils, very exactly, and think all others of no Force. The *Turks* make them pay very ſevere Capitations for their Religion Sake, and which is worſe to them, take their Children from them often by Force, to educate them in the *Mahometan* Faith, and make them *Ichoglans*. Though they have many Churches, yet they are obliged to take great Care to keep them in Repair, for Fear they ſhould have no Churches at all, for the *Turks* very rarely will ſuffer them to rebuild them, if they fall; but they are allow'd to repair them. In their Churches they have a Candleſtick which holds three Candles, by which, they ſay, is repreſented the Holy Trinity; and another two, which ſignify the two Natures in Chriſt. Their Sacerdotal Veſtments have alſo the like Myſteries. In giving the Bleſſing, they make the Sign of the Croſs from the Right to the Left, contrary to the *Latins*.

Maids ſhew not themſelves before they are married, even to their Relations, and therefore go not to Church for Fear of being ſeen. They are married by a Prieſt, and give a Ring like the *Latins*, but take Godfathers and Godmothers, which they do not. The Bride and Bridegroom being come before the *Papa* or Prieſt, he ſays ſome Prayers over them, while the Godfathers and Godmothers hold a Garland of Flowers, mix'd with *Orpine*, over their Heads, and a Pall over it. The Father and Mother of the Bride give her; and when Prayers are done, the Bride and Bridegroom drink to one another, and the Glaſs being given to the Prieſt, he merrily drinks it off, and then breaking the Glaſs, ſays, *So may this Bridegroom break the Virginity of the Bride.* Their other Rites are like thoſe of the *Latin* Church.

Their ordinary Way of Living is much like the *Turks*, only they are more wicked, for they are covetous, perfidious, treacherous, *Sodomites*, revengeful to the higheſt Degree, very ſuperſtitious, and great Hypocrites, for which Qualities they are ſo much deſpiſed by the *Turks*, that they do not value them though they turn *Mahometans*. They are greater Enemies to the *Papiſts* than the *Turks* are, and none would hinder them from being Maſters of *Turkey* more than they, if Providence ſhould ſo favour them to recover what the *Turks* hold in *Europe*. Their Women are beautiful, but a little too fat, and moſt of them very proud.

31. The *Jews* in *Turkey* uſe the ſame Habits with the *Turks*, only may not wear green, or a white Turbant, or red Veſts, and ſo are obliged to wear their Meſkes, Pabouches and Caps, which are ſhaped like an Hat, of a Violet Colour only. Their Religion is contained in the *Old Teſtament* and *Talmud*. As to their Manners, they are great Cheats in all Places, and their only Contrivances are to vex both *Chriſtians* and *Turks* with their Taxes and Tricks, which is the Reaſon they are hated and deſpiſed in all Places. All the *Jews* and Male *Chriſtians*, which are ſubject to the Grand Signior, pay the *Karadge* yearly, which is a Tribute of four Piaſtres and an half, beginning to pay it about nine Years old; but the *Chriſtian* Prieſts and Monks are exempted from it, and ſo are the *Jewiſh Rabbi's*; the Women alſo paying Nothing. This Tax brings in a great Revenue to the Grand Signior, and no body can avoid it by changing their Habitation, for at whatever Place they come in their Travels, their *Karadge* is demanded, and if they have paid it in any other Place, they muſt ſhew their Acquittance, and if they can't produce one, they muſt pay it, and take a Note or Acquittance to ſerve them in other Places; but ſuch as are not Subjects to the Grand Signior, do not pay this Tribute, and to ſhew that they wear an Hat, and have a Certificate of their Abode from a Conſul.

32. The Accounts already given from the Works of the moſt authentick Authors that have been publiſhed, cannot fail of entertaining as well as inſtructing the Reader; but, perhaps, it may not be amiſs to make ſome Additions to theſe, from Materials of another Nature; ſuch as the Informations of thoſe who have reſided long in the Dominions of the Grand Signior, and Books written in or tranſlated from the Oriental Languages. To render theſe Remarks of the more Uſe, by keeping them in a certain Method, we will, as near as may be, purſue that which in the Courſe of this Section has been already laid down. The Dreſs or Cloathing of the *Turks*, though it appears odd and uncooth to us, is nevertheleſs founded upon Reaſon, and for that very Cauſe is not much affected by Faſhion; as they have Nothing of Levity in their Nature, ſo there is Nothing can give Men a graver Appearance than the *Eaſtern* Habit; and in reſpect to all the Uſes of Cloathing in a Climate like theirs, it will be found, that it anſwers them perfectly well. By changing the Stuff of which their Robes are made, from Silk to Cloth, and from plain Cloth to Cloth lined with Furrs, the Change of Seaſons is provided againſt. Their Habit agrees likewiſe with their Manner of Living, they ride

ride without any Inconvienency. The Manner in which their Houſes are furniſhed is ſuited to their Garb, and every Part of that is well contrived for the great Uſe they make of Bathing. The only Thing in the *Turkiſh* Dreſs, that ſeems to deſerve Reprehenſion, is their Turbants, and it is obſervable, that this is the only Part of it that is ſubject to Fancy or Change; for as to the reſt, there has been little or no Difference introduced in the Courſe of many Years.

The modeſt and temperate Way of Living, in Uſe amongſt the *Turks*, is very commendable, and the more ſo, becauſe it is not carried to any Degree of Severity or Extravagance. They abſtain from all Animals that die of Diſeaſes, that are choaked, ſtrangled, or knocked on the Head, or that break their Necks; but in Caſes of great Neceſſity, they allow that even theſe may be eat; but from Blood and Swines Fleſh they moſt religiouſly abſtain. They have not many Diſhes, nor any great Variety of Dreſſing, but thoſe they have are ſavoury, cheap, provided with little Trouble, and their Meals are ſoon over. All this is alſo very agreeable to their Climate and Way of Life, but at certain times, when they have a Mind to indulge, they have their Niceties, eſpecially in Paſtry and excellent Liquors, which they ſtile Sherbets, compoſed of a Variety of Ingredients, and always cool and pleaſant. But after all, their great Dainty is Water, and ſome, from a Principle of Charity, carry it in Stone Veſſels through the Streets of *Conſtantinople*, and offer it with great Civility to ſuch as deſire to drink; whence we diſcern the Propriety of that *Eaſtern* Expreſſion, which occurs in our ſacred Writings, of giving a Cup of cold Water; which, from the Difference of our Manners, does not appear to be any great Matter here.

As for the Practice of Drinking, the common People in thoſe Countries have it not; ſo that if you offer Workmen any Thing for that Purpoſe, they anſwer very naturally, that they are not dry; but ſtill you may oblige them, if you are diſpoſed, by calling the Coffee-Man, who ſtands at the Corner of every Street with his Utenſils, and all working People will be very grateful for a Diſh of Coffee. But that we may not deal altogether in Generals, we will take this Opportunity of ſpeaking particularly to three Heads, with reſpect to which we find very little in our printed Books that is exact and worthy of Credit. Theſe three Heads ſhall be *Coffee*, *Opium* and *Wine*.

As to Coffee, which the *Turks* call *Caphuah*, it was firſt uſed in the Country where it grows, in the Kingdom of *Yemen* in *Arabia-Felix*, which from its producing Coffee, our famous Mr. *Ray* delivers it as his Opinion, that it may be ſtiled not only *Felix*, but *Feliciſſima*, that is not barely the happy, but the moſt happy. A Multitude of Writers have deſcribed Coffee, and ſome have pretended long ago to give us diſtinct Accounts of their own Knowledge and Experience, and yet it is but a very little while that we have known any Thing of it with Certainty, ſo as to be diſabuſed in Reference to thoſe Fables that have gone current for many Years, though without having Foundation or even Colour of Truth. The Tree then that produces Coffee is in Reality a kind of Jeſſamine, which bears firſt a very beautiful and odoriferous white Flower, inclining to yellow, which is compoſed of five Leaves reſembling the *Spaniſh* Jeſſamine. As theſe Flowers drop off, the Fruit begins to appear, which is at firſt green, then of a pale red, turns next to a bright Crimſon, by Degrees of a very deep red, and at laſt inclines to a duſky Brown. In Size and Shape it reſembles a honey Cherry, but inſtead of a Stone, there lies within the Pulp two of thoſe that we call very improperly Coffee-Beans, with their flat Sides joined to each other, and their Convex Sides outward; as there are Flowers, green Fruit, and ripe, all upon the ſame Tree at once, there are ſeveral Coffee Harveſts, but the moſt conſiderable is that in *May*, when by laying Cloths under the Trees, and ſhaking them, the ripe Fruit drops off in great Quantities, out of which the Beans are taken, and very carefully dried, firſt in the Sun, and then in the Shade, and upon their curing in this Reſpect, their Goodneſs chiefly depends.

It is ſaid, that the Virtues of Coffee were firſt diſcovered by the Friſking of Goats that fed upon it, and their living almoſt wholly without Sleep, which put a Prior of a Convent upon trying what Effect they would have upon a much groſſer Animal, a fat, ſleepy, lazy Monk, upon whom having wrought a wonderful Cure, Coffee came into general Uſe. I cannot vouch for the Truth of this Story ſo well as for what follows. It paſſed from *Arabia* into *Egypt*, where it began to be much taken Notice of, the *Turkiſh* Doctors doubting whether the Uſe of it was not forbid by their Law, becauſe they held its Properties to be the ſame with thoſe of Wine. This Point was cleared up by a *Mufti*, who was a great Friend to that Liquor, and wrote a Treatiſe in Defence of it, *A. H.* 875. *A. D.* 1470. The Name of this learned *Mufti* was *Abda leader Ben Mohammed*, and his Sirname *Al Anſari*, and the Title of his Work, *Omdat al Safuát fi hall al Cahuat*: We have been the more particular in mentioning this Book, becauſe there is a Copy of it in the *French* King's Library amongſt the *Arabick* Manuſcripts, N° 944, and there are in it ſome very curious Obſervations.

It is ſaid that there are in Grand *Cairo*, no leſs than two thouſand Coffee-houſes; there are a vaſt Number at *Conſtantinople*, and in all the Cities in the *Turkiſh* Dominions; but ſometimes on Account of the diſtracted State of their Affairs, theſe Coffee-houſes are ſhut up; but in Times of Peace they are much frequented, more eſpecially in the Mornings and Evenings, when ſuch as are moſt at Leiſure, and are in tolerable Circumſtances, paſs an Hour or two there in Converſation, in hearing the Muſick which the Maſters of ſuch Places provide, or Books of Tales read, for which they have People on Purpoſe, who from a kind of Pulpit divert the Audidience with Collections of Stories of all kinds, good, bad or indifferent. I will for the Reader's Amuſement quote one, which is not much amiſs.

" When the *Tartar* Slaves are croſſing a River, and " find themſelves in Danger of being drowned, they " catch hold of the Horſe's Tail that paſſes before them, " and by this Means frequently eſcape. From hence " comes the Proverb, *Lay hold of the Tail if you can,* " *and be ſure keep it faſt.* There was an honeſt *Muſſul-* " *man* once, that by applying it luckily eſcaped being " empaled, and the Caſe was thus; he had ſpent many " Years in Study, had moſt Part of the *Alcoran* by " Heart, was acquainted with many Sciences, but by " attending to them, had ſlipt a very material Science, " that of knowing how to live; ſo that when he grew " in Years, though his Mind was well fed, his Body " was in Danger of Want. He addreſſed himſelf " to the Sultan *Mahomet* the IVth. on whoſe Memory " be Peace! Beſeeching him to ſave a Son of Science " from ſtarving. The Sultan having conſidered his " Caſe, gave him no other Anſwer than this; Friend, " *with all your* Learning *don't you know, that the* " World *is a Tail, and happy is he that gets* hold on " it. The *Muſſulman* went Home in Deſpair, where " after paſſing three Days in deep Meditation, he thus " addreſſed himſelf to his *Ruſſian* Slave, from whom " he had learnt that Tongue; Infidel, ſays he, let us " change Cloaths, carry me to the Market, and ſell " me to ſuch a one. His Orders were obeyed; he " worked for ſix or eight Months in the Fields with " the other Slaves, and appeared ſo very ſtupid, that " he was the Jeſt of all his Companions. At the End " of that Time he began to preach, affirm'd that he had " Viſions, and that the Prophet, whoſe Name be bleſ- " ſed, had taught him the *Alcoran*, of which he repeat- " ed many Chapters. This made a very great Noiſe, " he was viſited by every Body, and Nobody went " empty handed; at laſt, the Grand Signor heard of " it, and ſent for him. As ſoon as he came into his " Preſence, the Sultan recollected him, *Friend*, ſaid he, " *have I not ſeen you before?* For God's Sake *cry'd* " *he*, do not betray me, you know the World is a " Tail, and I have but juſt got hold of it. The Iſſue " of the Matter was, that the Man got a living by his " Wit, and the World has got a good Story. My " Friends you'll be never the worſe for hearing it, and

believe

" believe me, you will be much the better for remem-
" bring it; for of all Kinds of Knowledge, there is none
" more important than this, that the *World* is a *Tail*,
" and *happy* is he that can lay *hold* of it." I have seen a Book that belonged once to Sir *Roger Manly*, the true Author of the *Turkish Spy*, which contained the Stories that were read in a Week at a Coffee-house at *Damascus*, and it was in *Italian*. I wonder it has not been published, for in my Judgment it was much superior to any Thing of the Kind that I have seen in Print, and I do not doubt but there are many such Collections in the Cabinets of the Curious in *Italy* and *France*.

Every body knows that the *Turks* are great Takers of *Opium*, and much has been written upon those Subjects, about which, however, there are many Mistakes; we will endeavour to rectify some of them. The *Turks* call it *Affeun*, and the best comes from *Aboutige* in *Egypt*. It is very true, that as much as we have heard of *Opium*, there never was any of it in *Europe*. That which is used by the *Turks* of Distinction, is drawn by Incision from the largest Sort of *Black Poppies*, by laying new Ropes under them in the hottest Season of the Year; when they are slit with a Lance, the Liquor falls on and sticks to the Ropes in Drops of an Amber Colour, which are carefully collected, and sold at a considerable Price; and this is the true *Opium*. They afterwards mow and extract the Juice from the Poppies, which over a slow Fire they reduce to the Consistency of Turpentine, and afterwards make it up in Lumps and cover it with the Leaves; this is properly *Meconium*, but is what we receive for and generally call *Opium*. The best is of a black Colour, tough rather than brittle, of a pungent stupifying Smell, and free from Dross and Sand. The worst Sort is of several Colours, clammy in some Places, hard in others, and full of Dross and Impurities. What is extracted from *Garden Poppies* in *Europe*, is what we stile *Diacodium*; and this, if it be carefully made, of the largest and best Poppies, properly cultivated, and in a very dry hot Season, comes nearer *Opium*, and may be used with better Effect than the *Meconium*.

When the latter is purified and dissolved in some convenient Vehicle, it is stiled *Laudanum*, and when compounded with other Ingredients, these are marked by a Variety of Epithets added to the Word *Laudanum*. There is also a solid *Laudanum*, which is only the *Meconium* well purified, and reduced again into a solid Form. The very best Method of doing this is by mixing the purest *Meconium* with Rain-Water, and then evaporating it over a slow Fire, to the Consistence of a Syrup; after which it will soon grow dry of itself.

The *Turks*, the *Persians*, and, indeed, all the Eastern Nations, take *Opium* as we do Wine or Drams; and the *Chinese* are said to have the best Preparations of it in the World. It exhilerates the Spirits wonderfully, and the Use of it is so bewitching, that when People have once got a Habit of taking it, they cannot leave it off; and as they feel the Effects of it less by Use, they are obliged to increase their Dose, till at last they come to take amazing Quantities. Mr. *Gracin*, an Author of good Credit, says, that he saw a Fellow at *Bengal*, who for a Roupy took four Ounces of it, which made him sleep all that Day; but the next Morning he came to himself, and appear'd not much the worse for it. This, however, is very unusual, and it is very rarely that any Person in *Turkey* ventures upon half an Ounce, and this must be after many Years Practice. Those who take it while they are young, seldom live to be above fifty; but those, who begin to take it at that Age, are not so much affected with it.

As to Wine, there is nothing clearer than that the Use of it is forbidden to the *Turks* by the Interpreters of their Law, except in Cases of Necessity, when it is prescribed them as Physick. The Clergy make a great Point of carrying the Edicts against the Use of it into the strictest Execution, but to very little Purpose; and what they do of this Kind, produces as bad Consequences as Drunkenness; for upon the coming out of any new Edict, or once or twice in a Year to keep up a Show of executing the old ones, the Sub-Bashaw and his Officers go into some miserable Tippling-house, let all the Wine about, take every Penny of Money they can lay their Hands on, break and destroy whatever they meet with in the Cabin; and, to complete all, treat the Master of the House, at his own Door, with a delicate Bastinadoe; of which, if he complains, or insinuates that he depended upon the Officer's Protection, in Consideration of an annual Present, he is probably sent to Goal into the Bargain. But notwithstanding all this, there are every-where Tippling-houses kept by the *Greeks*, for the Sake of getting a little Money, where yet they are exposed to a great many Inconveniencies, and to the daily Insults of the *Turks* when in their Cups.

Their Hovels are both within and without the most despicable Places that can be imagined. Four Mud Walls compose the House, plaister'd on the Inside, painted over with bawdy Figures, drawn in Charcoal by drunken *Turks*, three or four rotten Benches, and a few Earthen Pots in which the Wine is both drawn and drunk. Wretched as these Places are, they want not Company or Noise from Morning till Night, the *Greeks* being excessively abusive, and the *Turks* brutally quarrelsome in their Liquor; which shews, that, from a political Principle, the Prohibition of Wine in these Countries is a very right Thing.

Almost all our Travellers agree, that the *Turks* are extravagantly ignorant; but the Question is, whether themselves are good Judges of this, and whether it lies much in their Way to be acquainted with such as apply themselves to Letters. It is, indeed, very true that the *Turks* are prodigiously fond of Astronomy, Geomancy, and other Arts of Divination, which are very justly mentioned as Proofs of their Ignorance; but in Excuse of this, we should consider, that mean People practise this with Belief, and that Persons of higher Stations do it out of Cunning. We ought also to reflect, that it is not so long since we ourselves were addicted to these Fooleries, in which, after all, the *Turks* excel us extremely, not that their Astrology or other Arts are a Grain more certain, but the Cheat is managed with infinitely greater Dexterity. The *Turks* have Grammars and Dictionaries of their own Language; Books of Divinity, History, Poetry, Physick, Mathematicks and Morality; so that after all, perhaps, they are not quite so barbarous in this Respect, or at least not so universally ignorant as they are represented; nor do we find, that in any Negociations with their Viziers, they are apt to be over-reached in their Politicks.

Their Religion, indeed, is absurd enough; but this is common to them and to other *Mahometans*; and, perhaps, they appear more absurd to us, than they really are, from our Want of being acquainted with many of their Doctrines. It is most certain, that they entertain very odd Notions of the State of the Dead, and are actually persuaded, that they have some Kind of Sensation in their Graves. An *English* Merchant once walking by a *Turkish* Village, with a *Janizary* before him, came to the Burying-place of the *Jews*, where a miserable, shabby-looking Fellow was sitting before one of the Tombs; upon which the *Janizary* stept up to him, and accosted him in these Words: *You old Rascal, what do you do out of your Grave? get into it again this Minute, and don't slink the World a second Time!* The poor *Jew* marched off as fast as he was able, and the *Janizary* took it for granted that he was sneaked into his Grave again.

But with all their Superstition, there is no Want of Free-thinkers amongst the *Turks*, who take great Liberties with their Religion, and perhaps believe very little more of it than the *Christians* themselves. But they are obliged to keep their Notions very secret, for the Civil Government standing upon the same Basis with their religious Belief, any open Declarations of Infidelity would not only render a Man highly infamous, but subject him also to grievous Punishments. The *Dervises* or Monks are sometimes Enthusiasts, but, generally speaking, they are notorious Cheats and Hypocrites; they commonly affect a very warm Zeal for their Religion, which they express by being very rude to *Christians*, and taking uncommon Freedom with Persons of all

all Ranks among their own People, who very unwillingly ſubmit to their Impertinences for Fear of opening the Eyes of the Vulgar, who cannot but bear a great Reverence to Religion, when they ſee that the more ſtrict Profeſſion of it, ſets the meaneſt Man on a Level with the greateſt. Some of the enthuſiaſtical *Derviſes* are ſincere in their Way, and do ſome Service to Society by reproving the great People for their Offences.

As to the Slaves in *Turkey*, they are the moſt ſubmiſſive, tractable and obedient Creatures in the World, and tho' there are Maſters, that from the natural Brutality of their Tempers, treat them harſhly enough, yet generally ſpeaking they are tolerably well uſed; nor are they totally precluded from the Benefit of the Laws, for a Slave may ſummon his Maſter before the *Cadi* for ill Uſage, and if he alledges that their Tempers are ſo oppoſite, that it is impoſſible for them to agree, the *Cadi* will oblige his Maſter to ſell him; but then it muſt be allowed, that this Way of coming to Market does not much recommend him to the next Maſter; what affords theſe poor People moſt Ground of Complaint, is, the little Care taken of them in the Time of the Plague; for the *Turks* upon a Principle of Fatality, and a Belief that every Man's Fortune, as they phraſe it, is written in his Forehead, when they loſe one Slave by the Diſeaſe, put the next not only into his Room, but into his Bed, without taking any Precautions, and ſo loſe perhaps half a Score, one after another.

An *Engliſh* Merchant who was very intimate with an honeſt and ſenſible *Turk*, that was half ruined by this wild Way of acting, convinced him of the Folly of it, by a very eaſy and natural Experiment. He bid him take three large fine Lemons, one of which had juſt begun to rot, and place them ſo as that this rotten Lemon touched one of the ſound ones, and not the other; the next Day the ſound Lemon corrupted; the *Turk* ſaw the Force of the Argument, cauſed his Slaves Chamber and Bed to be well waſhed with Vinegar, all the Utenſils changed, and every Thing to be thoroughly perfumed, and theſe Precautions had their Effect, for the next Slave he had did very well, and it is to be preſumed, the Maſter was cured of his Folly ever after. By the Way let us obſerve, that the Price of Lemons is a ſure Way of knowing whether the Plague increaſes or decreaſes, when *Conſtantinople* is infected, for almoſt the ſole Nouriſhment they give the Sick, is the Juice of that Fruit, which they ſuck continually, and as ſoon as one Lemon is exhauſted, a freſh one is put into the Hands of the Patient, Experience having taught them, that Acids contribute moſt of any Thing to the Cure of this Diſtemper.

That the *Turks* are exceſſively jealous, is a Fact as certain, as that their Women are exceſſively lewd; and therefore if a Woman ſpeaks to a Man, they take it for granted, that ſhe has lain with him, or would lie with him, if ſhe had an Opportunity; and when a *Frank* attempts to perſuade a *Turk* of the contrary, by inſinuating that they may like the Company of a Man, for the Sake of Converſation, their common Anſwer is, Friend, if you catch a Perſon's Hand in your Pocket, would you think it was a ſufficient Excuſe if he ſhould tell you he did it only out of Curioſity, to ſee what was in it. The beſt Security they have againſt their Slaves, the only Males that have any Opportunity of coming near their Women, is the Severity of their Chaſtiſements, for an Offence of this kind he is puniſhed with Death without Mercy; yet even this dreadful Remedy is not always effectual, for their Women having ſo much Leiſure on their Hands, have Intrigues always in their Heads, and it is allowed that none in the World exceed them in their Skill of managing them with Dexterity and Secrecy. We have already obſerved, that the deſpotic Power of the Grand Signior and the Vizir *Azem* is neceſſary, according to the Scheme of their Conſtitution; and though it is not limited by Law, yet it finds a natural Reſtraint from the Fear of popular Inſurrections, which are more terrible in this than almoſt any other Country. As to the *Turkiſh* Juſtice, it is a Point of all others, the leaſt underſtood by Strangers, at which we need wonder the leſs, when we conſider, that even in *Europe*, one Nation knows very little of the Laws and Cuſtoms practiſed in another. But however it is certain, that the *Turkiſh* Law very much reſembles what is ſtiled the common Law in this Kingdom; that is to ſay, it depends upon Maxims and Rules that are founded chiefly in Uſage.

But there is one Thing that deſerves particular Notice, and that is, that in no Country in the World there are ſuch Numbers of falſe Witneſſes, nor are theſe leſs uſed by the Chriſtian Merchants eſtabliſhed amongſt them, than by the *Turks* themſelves; for as every Thing in their Courts of Juſtice muſt be proved by two legal Witneſſes, that is, by *Muſſulmen*, Merchants would find it impoſſible to recover their Right, if they were ſo ſcrupulous as not to make Uſe of this Practice. In ſuch a Caſe they call in a Couple of *Turks* of their Acquaintance to their Aſſiſtance, and theſe having firſt very ſeriouſly aſked the Merchant, if the Fact be as he ſtates it; upon his anſwering in the affirmative, immediately tell him, Well, upon thy Credit we will ſwear it, and are as good as their Words, for which they are gratified with a ſmall Preſent; nay, in publick Cauſes, ſuch as Petitions for repairing a Church, if the Cauſe ſticks for want of a Witneſs, a grave *Turk* that ſtands by will come in a Volunteer, and tell a formal Story how he came to know ſo much of the Matter as will ſet the Thing a-going; but he expects to have his Preſent next Day, and it would be a Thing of very bad Conſequence to neglect it; but the greateſt Objection to the *Turkiſh* Law ariſes from the Corruption of thoſe who diſpenſe it; for every Man is at Liberty to apply to the *Cadi* privately, and then without Doubt what he ſuggeſts is ſupported by more weighty Arguments than can be delivered in Words. Yet with all theſe Diſadvantages, and without Doubt they are not inconſiderable, an *Engliſh* Lawyer who had great Opportunities of examining this Point to the very Bottom, has ſuggeſted, that the *Turkiſh* Manner of Proceeding is not without ſuch Conveniences as balance all theſe Defects. The Reader no doubt will be glad to hear him, as his Remarks upon this Head are more to the Purpoſe, than thoſe that could be made by any other Man, not of the Profeſſion.

" One ſovereign Virtue, ſays he, of the *Turkiſh* Law, " is this, that every Man is his own Bailiff and Sum- " moner, without the Plague of Proceſs, Returns, " *Alias*, *Pluries*, and I know not what Hooks or Crooks, " that often beggar a Suitor, before he can bring his " Adverſary to anſwer him. But a Man, in this Country, " requiring the Adverſary to go before the Judge, he " muſt without Shift or Delay go; and if he offers to " eſcape, a Thing ſcarce known there, he muſt run " quite away, for the very People will almoſt deſtroy " him if they catch him. Here is no ſuing out a Writ, " going to the Sheriff, from him to the Bailiff, with a " farther Train of ill Conſequences I am aſhamed to " remember.

" Another Virtue, and a ſingular one, is, that no Man " anſwers by Attorney, but in proper Perſon only. " The Courſe is, when the Parties come before the " Judge, the Plantiff makes his Demand for Money " lent, the Price of Goods ſold, or the like. The Judge " ſits all the while with his Paper upon his Hand, and " writes his Minutes. *What Say you to it?* Says he to " the other, and then he makes his Defence; if there " be a Writing ſhewed, the Defendant fails not to " own it; there are no *Non eſt factums* for pure Delay, " to be tried. It is there infamous in the greateſt De- " gree for a Man to deny his Writing, when ſhewed " to him before a Judge, or indeed any Matter of Fact " that is true, after it appears to have been ſo to his " Knowledge. What a vaſt Retrenchment of Delay " and Charge is this? Men anſwering in Perſon can " ſcarce be brought to ſpeak falſe; they muſt be " ſtrangely abandon'd to all Shame, that in the Face " of a Court, without ſtammering or bluſhing, will do " ſo. Whereas when they ſit at Home, and leave " their Attorneys and Council to plead for them, " there ſhall be falſe Pleas for Delays profeſſedly, " and no Concern at all to their Countenances.

" The

" The *Turkish* Law seems to have another Virtue, " which lies in the Method of Proof; after the Judge " hath heard the Demand and the Answer, he consi- " ders on which Side the Proof lies; If the Dealing be " denied, as by the Defendant's saying he bought no " Goods of the Plaintiff, or the like, the Judge bids " the Demander prove it; and if Witnesses are not rea- " dy, he gives a few Days to bring them, because he " might expect the other Party would have owned the " Dealings; but if he said, *It is true, I bought the* " *Goods, but I paid him for them*, then the Judge bids the " Defendant prove; but he will never let Witness " come to swear on both Sides to one and the same " Fact, for that is to make sure of a Perjury; so in a " *Turkish* Court, Witnesses never confront and upon " Oath contradict one another; but being once taken " as Witnesses, the Cause is at an End, the Demand is " made and proved, What would you have more? " But yet, if the Witnesses are not credible, that Ex- " ception is allowed, and Witnesses heard to prove it, " and the Judge determines thereupon, whether he shall " believe the Witnesses or not, and accordingly judges " of the Main.

" Another admirable Virtue of the *Turkish* Law is, " that Decrees or Decisions never fight one with ano- " ther; and yet the Party hath the Benefit of an Ap- " peal. They call their Decree an Odgett, which is a " small Scrip or Ticket, which the Judge writes upon " his Hand, and gives out to the Party that hath ob- " tained Sentence. After this Odgett made and sign- " ed, and given out, no Judicature or Authority in the " Empire can question or discharge the Matter, or the " Effect of it, no not the Great *Divan*, although the " Odgett were made by the meanest Judge in the Em- " pire. This seems very much to resemble the Laws " of the *Medes* and *Persians*, when a Decree might " not be revoked. It is certain, that in *Turkey* there " cannot be more than one Odgett or Decree in one " and the same Cause.

" A *Turkish* Judge would laugh, if he were told of " our Judgments, Writs of Error, and Error upon " Error, Appeals, Reviews, *&c.* with full and entire " Sentence of the Cause pronounced in all, and the " latter giving the former ill Language, and looking " as if a Judgment in a Cause were but a Foundation " whereupon to commence a new Suit, to the incom- " prehensible Delay and Expence wherewith the Parties, " their Heirs and Assigns are tormented. But it will " be said, How then can the Parties have an Appeal? " As to that, if either Side thinks the Judge unskilful " or partial, at any Time before Odgett made, he may " appeal to a Superior Judge, and then the Cause is " as if it had not been heard; but the Parties go be- " fore the Judge by Appeal, as if the Cause originally " came before him, and then he makes the Odgett; " but whoever makes it, the Odgett is irreversible.

" A farther Virtue of the *Turkish* Law is this: All " Equity is comprehended in it. Men there are bound " by their Contracts as well as here; but if a Contract " prove very unequal, the Judge takes Notice of the " Unreasonableness, and gives Relief. As if a Man takes " an House to build at half the true Value; when the " Work is done, he may sue in a *Quantum meruit* for " the Whole; and it is enough to say, I thought I " might have done it for the Price, but was mistaken. " This goes farther than our Courts of Equity, for " they do not relieve against any hard Bargains, with- " out Fraud or Circumvention proved. It hath been " said, they do not sit there to relieve Fools; but if " we consider well, it will be found, that all Persons " circumvented by Fraud, are so far within that Deno- " mination. But granting full Relief may be had, " what doth it cost to come at it? In this Respect the " *Turkish* Law is simple, for it not only disallows all " over-reaching Bargains but, the Judgment of them " falls proper in one and the same Suit, which Party " soever promotes it. And even here very good Pa- " triots have declared it fit, that the Court having Ju- " risdiction of the Cause in Point of Law, should also " judge of the Equity emergent thereupon: But the " present Constitution doth not allow it.

" The Civilians reproach the common Law, saying, " it wants Equity, and needs a particular Judicature to " supply it. But I think theirs worse, for they have " no Mitigations, and all is *summum jus*. And then " they contradict themselves, saying, *Apices juris non* " *sunt jura*; and more grossly leap over their Law, " judging as they say, *ex authoritate*, against Law, which, " in their Language, is *nobile Officium Judicis*. But the " *Turkish* Law seems, in these Respects, to be most con- " sistent and complete. One Thing more I will ven- " ture to alledge in Favour of the *Turkish* Law, which " is of admirable Use, and that is, their Dispatch. A " Cause seldom lasts a Week, and very often is opened " and determined in a Day; and there is scarce any " Means to prolong it, but demanding Time to pro- " duce Testimony to Facts, about which the Parties " happen to differ; their alledging and answering " for themselves orally before the Judge, keeps down " Differences of Facts. For the Pride or Shame of " the Parties, as well as Integrity, will make them save " proving, and, for the most part, own what they " know to be true, and so bring the Matter in Judg- " ment upon the right Point.

It may be objected here, " That this Proceeding is " precipitous, and Corruption a-part, for Want of " Advice and Deliberation of the Parties, as well as on " the Part of the Judge, Wrong may be done; and " Justice is a sacred Thing, and ought to have the " greatest Regard. It is granted that Justice is a rare " Thing, if it may be had; but if it is to be gained by " sailing through a Sea of Delays, Repetitions and " Charges, really it may be as good a Bargain to stay " at home a Loser. A wrong Determination expedite, " is better than a right one after ten Years Vexa- " tion, Charge, and Delay. A good Cause imme- " diately lost, is in some Respects gained; for the " Party hath his Time and Tranquility of Mind reser- " ved to himself to use as he pleaseth, which is a rare " Thing in the Opinion of those who have felt the " Want of both, and of their Money into the Bargain.

" The Reason why Justice is so sacred, is not because " the Cause of Suit, or Thing claimed in itself is of " any Regard, for that Argument will bring all Things " to a Levelling, as why should one Man have too " much, and another want? But because it preserves " Peace and Quietness among Men, which is the great- " est of all temporal good Things; and consequently, " wrong Judgments, soon and final, have the Virtue of " Justice, because Peace and Quietness is thereby pre- " served. But Delays have an Effect directly to the " contrary, for those maintain Feuds and Hatred, as " well as Loss of Time and Money; so that if it be " said, that in the End Justice is secured thereby (which " I do not grant) I answer it is done by unjust Means, " and comes to the same. *But is it not a sad Thing*, say " some, *for a Man to be hurried out of his Right? Is it* " *not a sad Thing a Man should have a Fever?* As " the Body, so the Estate must be obnoxious to Infir- " mities; there is no Perfection in either State, and " that is always best which is shortest, and hath the least " Anguish or Pain.

" I shall alledge but one Instance farther, where I " think the *Turkish* Law is remarkably distinguished, and " it is on the criminal Side: If a Man comes to the Judge, " and with Clamour, as the Way is, complains that he " is robbed of his Goods, the *Cadi* will ask him, *By* " *whom*, and *where is the Thief?* And if he says he " does not know, perhaps punish him as a Knave, that " pretends to be robbed to cheat his Creditors. What, " says he, doth not the Grand Signior protect his Sub- " jects? If you are robbed, find the Thief, and Right " shall be done; if you want Help, take an Officer, " but do not accuse the Grand Signior's righteous Go- " vernment. Now to add here a Word or two of their " criminal Justice, I shall observe, that it is executed " with such Rigour, as keeps down Offences so effec- " tually, that in that great City of *Constantinople*, there " are,

« are not so many Men executed for Thievery in some « Years, as in one, I may say, in one Session, in *London*. « If a Thief is caught, they make more Account of « him by discovering others, than by the Example of « his Punishment; and they handle him at such a Rate, « that he cannot but discover all he knows. He shall « sometimes be secretly chained to an Officer, and so « go about the City, and whom he points to is taken « up. The first Thing done, is to see that he makes « full Amends to the Person robbed, and when that « Person declares he is satisfied, he is sent away with a « Menace, that he concern not himself for Favour to « that Man. And, after all, what hath this poor « Thief to reward him for all his Ingenuity and Ser- « vice to the Publick, by discovering? Nothing but « to die without Torment, for if the Judge be dissa- « tisfied with his Behaviour, he makes such a publick « Torture of him, as must terrify all Rogues from the « like Practices; otherwise he is committed to an Of- « ficer to be simply hanged, and then that Officer takes « him into the Street, and chuses what Man's Sign or « Post he pleases, and constrains whom he thinks fit to « perform the Ceremony; and a *Frank*, if he comes « by unluckily at that Time, is not safe from being pre- « ferred to the Employment.

We have dwelt so long upon this Subject, that it is necessary for us to be the shorter in regard to the rest. The general Accounts we have of the *Turkish* Manners are, at one and the same Time, both true and false. True in regard to the Relaters Knowledge, who delivers what he saw and knew; but false, as it is applied, by ascribing what he collected from the narrow Circle of his Acquaintance to a whole Nation. The *Turks* are like other People, some are Men of Sense, others Blockheads; there are Men of Learning amongst them, as well as Multitudes that are ignorant. Drunkenness is common among the meaner Sort, and much worse Crimes amongst those in an exalted Station. Their Passion for Women, and the effeminate Life they lead in their Apartments, has a very bad Effect even amongst Persons of the greatest Distinction; and, to say the Truth, there is so little Felicity to be enjoy'd under their Constitution, that we need not wonder at the Pictures modern Travellers draw of the present State of the *Ottoman* Empire, in which all that have Power are Oppressors, and all that have it not, are oppressed.

The *Greek* Christians, that live under the Yoke of the Grand Signior, are the most miserable People in the Universe; and though all of them do not appear so, yet in Fact they are most miserable Slaves. If they can get nothing, they must of Course pass their Days in Meanness and Poverty; and, if they come to have any Thing, they must still wear the Appearance of Meanness and Poverty to keep it. It is, indeed, true, that some of them lift up their Heads a little, and live in a State much superior to what we have described; but they must have powerful Protectors to do this, and they must be continually acknowledging the Favour of this Protection by Presents equal to, if not above their Abilities; and, after all this, if any Change happens, and such Changes are continually happening to their Protectors, they are torn to Pieces, and ruined in an Instant. But before this happens, they are equally despised and hated by the *Turks*, and the very meanest of them will insult the *Greeks* with Impunity. But in the Midst of so much Calamity, and under the heavy Load of such barbarous Oppression, these People keep up their Spirits, if to be easy and merry may be so called, and will be as frolick and gay over their Cups, as if they had milder Masters, or lived in absolute Freedom, according to the common Proverb amongst us, so much used and so little understood, *viz. as merry as a* Greek. The *Turks* have so much Policy as to indulge them in the free Exercise of their Religion, and to keep up their Hierarchy, which, generally speaking, keeps them in the Interests of their Masters, so as to prefer the *Turkish* Government (bad as it is) to that of any Christian Power not of their own Religion. But if ever the *Russian* Empire comes to be settled on a firm Foundation, and there should happen a Succession of two or three great Princes, the *Turks* would run a considerable Hazard of finding that Prophecy true, which they have amongst them, that the *Muscovites* will one Day subvert their Empire.

The *Jews* in the Grand Signior's Dominions are pretty much the same that they are every where else, that is, a Kind of necessary Evils. At *Constantinople*, *Smyrna*, *Aleppo*, and other Ports, every Christian House, and, indeed, every Merchant of any Rank, has his *Jew*, who, if he has Goods to sell, finds him Customers; and, if he wants to buy, finds out the Commodity is wanted. By their Usefulness in this Respect, they have a Share, and not a trifling Share, in all Sorts of Dealings; and some of them arrive at Wealth, but never at Respect; for as they hate *Turks* and *Christians* equally, so both *Turks* and *Christians* hate them in Return; and for the far greatest Part of the Nation, they are in as low and despicable a Condition as it is possible to conceive a People, and which seems to be the very Extent of human Misery: They are destitute even of Hope, for no Revolution that can possibly happen in a Country, the most subject of all others to Revolutions, can ever prove favourable to them; but they must be content to drudge on under the same heavy Yoke, let who will be their Masters.

33. We will close this Section with some Remarks upon the Decadence of the *Turkish* Empire, which tho' its Dominions are very near as extensive as ever, yet is very far from having the same Force that it had heretofore. This proceeds from a Multitude of Causes, but the principal is the Extinction of their ancient Spirit. It is very truly observed by an eminent Author that has been already quoted, that theirs is a Military Government, and that the Constitution is formed upon this Plan. It is for this Reason, that a State of War is natural to, as well as perfectly consistent with the Welfare of their Empire, which can never enjoy interior Peace, if the Arms of the Grand Signior be not employed on one Side or other. Almost every State besides is oppressed by War, and recovers its Strength in Time of Peace; but the Reverse of this is the Case in *Turkey*, where War is almost always beneficial, and Peace brings along with it the greatest Danger. But for many Years past the *Turkish* Discipline growing relax, their Troops are no longer so formidable, and their being continually beaten by the *Christians* and the *Persians*, has made Peace necessary at least, if not agreeable.

This has been attended with an innumerable Train of Mischiefs and Inconveniencies, for their Soldiery being never disbanded, as making a Part of their Constitution, grow more and more formidable at Home, in the same Proportion that they became more and more despicable Abroad, which must be the Case of all Countries that put their Trust in a Standing Army. Their Officers also being no longer preferred for their Military Virtues, but in Consequence of Cabals and Intrigues, are Soldiers only in Shew; and the same Disposition spreads itself downwards, so that a *Janizary* is at present terrible only from his Staff and his Cap, and to those he should protect, who see Nothing in him now that is military except his Insolence. The Government also is fallen of late Years into the Hands of the Men of the Law, who for that Reason do all they can to maintain Peace, notwithstanding that they cannot but be sensible how much the Empire suffers from the Extinction of that Spirit, by which it rose and extended itself to that prodigious Dominion it still preserves.

But we may safely affirm, that how large soever it may be, it is now no more than an infirm gigantick Body, which reels and totters under its own Weight, and would be infallibly overthrown, if its Neighbours should unite to bring about its Destruction. The *Russians*, the *Poles* and the *Hungarians*, would at this Day be a great Overmatch for the *Ottomans*, and it would be no difficult Thing for each of those Nations, to bring sixty or seventy thousand Men into the Field, besides Irregulars. The *Venetians* are now no longer what they were, and their Maritime Power is sunk to such a Degree, as to make no Figure at all in *Europe*, but even

even weak, as it is in Conjunction with the Pope's Gallies, those of other *Italian* Princes, and the Naval Power of the Knights of *Malta*, it would be very capable of giving Disturbance to the *Turks*, and of making a formidable Diversion in Favour of such a Confederacy.

This is very far from being a mere empty Scheme or visionary Project, for most certainly, if these Powers were to consider their own Interests, they would find it much easier to gratify their Ambition in its full Extent by attacking the *Turks*, than by injuring each other, since the Provinces depending upon that Empire, which by such a Confederacy might infallibly be torn away, are in every Respect more fruitful and more valuable, as well as out of Comparison more extensive than those Countries about which they have been for many Centuries disputing. Besides, this would change the general Face of Affairs extremely, and open many new Branches of Commerce to all the trading Nations in *Europe*, which would make them ample Amends for the Loss of that Profit they make by dealing with the *Turks*. The Passage to the Black-Sea would be then set open, and that noble Country which is now stiled *Crim-Tartary*, from being in the Hands of those Barbarians, would be inhabited by a civilized and social People, instead of serving for a Den of Thieves and Murderers, who subsist by Rapine, and the Ruin of their Fellow-Creatures.

If once that Spirit of Intrigue could be conjured down, which, for two or three Centuries has distracted and disturbed *Europe*, such a Design as this might be easily brought to bear; and there is the more Reason to wish it, because it would not only contribute to the Glory of the Christian Name, but to the common Ease and Benefit of Mankind. It would afford to Sovereigns that Satisfaction which is truly royal, of relieving distressed and injured Nations, and restoring them to those Rights of which they were at first dispossessed, and from which they have been so long withheld by barbarous and brutal Force. It would recover incredible Numbers of People from an abject State of Slavery, to a rational and industrious Way of living, which would change the Face of the Countries they inhabit, and make them appear once more adorned with all the Advantages that Art can procure, from the bountiful Dispositions of Nature, not more profuse in any Part of the Globe, than in those neglected Territories, that groan under the Iron Sceptre of the Grand Signior; nor is it to be feared, that the Changes which such a Revolution would produce, should be attended with any of those fatal Consequences that commonly follow such Events; because instead of depopulating these Countries, it would certainly prove the Means of drawing into them prodigious Accessions of People.

The Weakness and Nakedness of the *Turkish* Government would then sufficiently appear, for they would be neither able to carry off any Number of their Subjects from the Countries they lost, nor would they dare to treat with the same Usage as they now do, the Christians remaining under their Power, because in Proportion as that declined, they would be compelled to abate of the Insolence that is supported by it. Nor would the Advantages derived from such Conquests belong only to the Powers that made them, for every Part of *Europe* would feel the Benefits of such a Change, since it must be attended with a vast Alteration of Manners, and a free Communication with Countries, that are now as much hidden and unknown, as either the Northern or the Southern Extremities of the Universe. Add to all this, that the apparent and extensive Profits, which must redound from such Expeditions, would excite a new Spirit in the Christian World, and very probably procure fresh Settlements and Plantations in more favourable Climates, and at Distances far less remote than we are now forced to seek them.

We should then see the *Greek* Islands, that are now so many Deserts, smile again in all their native Beauty, the venerable Remains of *Roman* and *Greek* Antiquities would be disinterred, and new Structures rise, however unequal to them, out of their Ruins. It would be easy to expatiate much further, on so agreeable and pleasing a Theme; but what I have said is sufficient to awaken the Thoughts of the intelligent Reader, and therefore it is high Time that I should call off my own, in order to resume the Thread of our Narration, and return to the Travels from whence I have digressed. But before I do this, give me Leave to declare, that I am thoroughly persuaded, that this Change is not at a very great Distance, but, that either the present or the next Generation, will infallibly see something of this kind accomplished, which in all Probability had been attempted before this, if the Change in the *French* Constitution, which has brought them to act upon the *Turkish* System, had not called off the Attention of the Christian Princes, to set Limits to that all grasping Power, which before it is long, will be also crushed by its own Weight; for Structures raised by Violence and Fraud, have such Weaknesses in their Foundations, that they cannot subsist for any Length of Time, but when at their greatest Height sink into Destruction, by the very Means whereby they were raised.

SECTION III.

An Account of several of the most remarkable Cities in *Asia*, of various Islands in the *Archipelago*, and of Things most observable in them, both with Respect to their ancient and present Condition; with Remarks Historical, Physical and Geographical.

Extracted chiefly from the Writings of Mr. JOHN THEVENOT; but intermixed with Accounts from WHEELER and LE BRUN.

1. *A Description of the City of* Bursa, *or as some call it,* Prusia, *with an Account of the Seraglio's and Tombs of the* Turkish *Princes in its Neighbourhood.* 2. *The famous City and Port of* Smyrna *described.* 3. *A curious and copious Description of the* Camelion, *from* Wheeler's *Travels.* 4. *A View of the noble City of* Ephesus, *from the Writings of* Le Brun. 5. *The adjacent Country described, with some Account of the famous River* Meander. 6. *A curious Description of the Island of* Chio, *of the Mastick Trees, and the Trade arising from the Sale of that Gum.* 7. *The famous Convent of* Niamoni, *one of the best belonging to the* Greeks, *described.* 8. *Of the chief City of the Island of* Chio, *which bears the same Name, from the Accounts given of it by several Authors.* 9. *A very particular and distinct View of the most remarkable Places in that Island.* 10. *Of the Inhabitants of* Chio, *their Manners, Customs, Trade,*

GULF OF VENICE
MACEDONIA
ROMANIA
SEA of MARMORA
ASIA
MINOR
THESSALY
METELINO I.
CHIO I.
IONIAN SEA
CEPHALONIA
ZANTE I.
Strivali I.
CERIGO I.
ÆGEAN SEA
CANDIA I.
RHODES I.
MARTANO I.
LEVANT
THE MEDITERRANEAN
GREECE

Trade, and dreadful Oppressions by the Turks. 11. *The Islands of* Patmos *and* Naxos *described, with an Account of the Inhabitants, and of the State of the* Greek *and* Latin *Churches.* 12. *Of the Islands of* Paros, Delos, Micone *and* Tina. 13. *The Islands of* Nio *and* Santorini *described, with some very curious Particulars relating to the latter.* 14. *An Account of the Island of* Policandra, *and its Inhabitants.* 15. *A Description of the Islands of* Milo *and* Chimolo, *with a very curious Account of the Baths in the former.* 16. Sifanto *and* Thermia *described, with an Account of their Product, and of the Customs of their Inhabitants.* 17. *Of the Islands of* Ajera *and* Seyra, *with an Account of their Inhabitants.* 18. *Of the Islands of* Samos *and* Nicaria, *and of the peculiar Privileges which the Women enjoy in the latter.* 19. *A Description of the Island of* Coos, *now called* Nicla Longa, *and of the famous Castle of* Bodrum, *which formerly belonged to the Knights of St.* John. 20. *Of the famous Island of* Rhodes, *the Manner in which it was taken by the* Turks, *and the Remains of the Colossus, Palaces, and other Structures erected there by the Knights of St.* John, *while they were Masters of it.* 21. *A large and curious Description of the most Ignota of Candia, ancient and present State.* 22. *Mr.* Randolph's *Account of the Island and Kingdom of* Candia, *and of the long War sustained by the* Venetians *against the* Turks, *in Defence thereof.* 23. *Miscellaneous Observations and Remarks from various Authors.*

MR. *Thevenot* left *Constantinople*, *August* 30. 1656. and sail'd in a Saique to *Montagna*, from whence he rode to *Burſa*, which was called by the Ancients *Prusia*, the Metropolis of the Region of *Bythynia*, and was the Capital City of the *Turkish* Empire in the Reign of *Orcan*, the Son of *Ojman*, the first Sultan, who took it in the 726th Year of the *Hegira*, and in the Year of our Lord, 1325; but it was taken from *Bajazet* by *Tamerlane*. It is about ten Miles distant from Mount *Olympus*. It is pleasantly situated, and Water is so plentiful, that besides what they have in all their Dwellings, they have Fountains in their Houses of Office for their Ablutions. They have some Waters that run through the Town, so hot, as to boil an Egg, of which they have made several Baths, which serve for the Cure of many Distempers, and People come above 100 Miles to wash in them. There are many fair Houses in the Town, and above 200 Mosques; many *Hans*, very magnificently built and constantly inhabited, because the Caravans from several Places pass through this Town; but the most remarkable Buildings of this City are the Sepulchres of the first *Turkish* Emperors and their Sultana's, in so many Chappels built Dome-wise.

Among them is said to be one, of a *French* Sultana, who being taken Captive, and presented to the Grand Signior, so much ravished his Affections, that he enjoy'd her, but permitted her to exercise her Religon to her Death. The Christians after her Decease desired to have the Care of her Burial, but it was not granted them, and so she lies in a little Chapel, arch'd and inclosed with Walls among the rest. This Town is about half a *French* League in Length, not entirely wall'd, and has a Castle standing in the Middle on a little Hill, which has Bastions that in their Opinion render it impregnable; but the Water that supplies it runs through the Town, and so may be cut off. No *Christian* is allowed to go into it, lest they should endeavour to regain it, because it was taken from them by stopping the Water. Within this Castle was formerly the *Seraglio* of the first Sultans of the Ottoman Family, but it is now demolished. It is said to be built by an Emperor's Daughter, who was cured of a Leprosy by washing in the hot Waters of this Town, being taught the Experiment by a measly Hog, that by washing in it was cured. Close by the Town is an Hill, where a *Turkish* Hermit lives in a Chapel, which is enclosed with good Walls and Iron Gates. In it are the Tombs of one *Roland*, or *Orland*, and his Arms, with his Sword and Mace lying on a Table just by, who valiantly defended this Castle against the *Saracens* in the Reign of the first Sultans, and slew many of them.

From *Burſa* he went to *Smyrna* with the Caravan, and because Victuals is to be met withal upon this Road but Water, Travellers must carry all their Provisions and Houshold-stuff along with them, or want both. The Way lies through *Tabilitabe*, *Isubat*, *Soudan*, *Digilembe*, *Palamut*, and *Manisa*, to *Smyrna*. This Town is a noted Place in *Ionia*, built at first by *Pantalus*, named so from an *Amazon* who took it, and when it was demolished by an Earthquake, rebuilt by *Mark Anthony* nearer the Sea, to make the Harbour more commodious. It boasts of being the Birth-place of *Homer*.

The *Turks* call it *Isnur*. It is a large Town, and well inhabited both by *Turks* and *Christians*, but is neither pleasant nor strong. It is commanded by a Castle, at the Bottom of which, in the Way to the *Greek* Church called *Santa Veneranda*, is a great Amphitheatre, where St. *Polycarp*, St. *John*'s Scholar and Bishop of *Smyrna*, suffered Martyrdom. Near it are the Ruins of St. *John*'s Cathedral Church, which had several large Chapels, and in one is still a Tomb, which the People say is St. *Polycarp*'s; but it seems rather to be that of some *Turk*. The Port is but small, but the Road is spacious and safe, and has a Castle lately built, to hinder what Ships they please from coming in, or going out. By the Road stands the Custom-House, and the Houses of the Consuls and Merchants, *Franks*, who have, for the most Part, a Back-door towards the Sea. In it is a *Cadi* to administer Justice.

Besides *Turks*, there live in it *Christians* of all Countries, *Greeks*, *Armenians*, and *Latins*. The *Greeks* have two Churches, viz. St. *Veneranda*, where their Archbishop officiates, and St. *George*, which belongs to their Monks. The *Armenians* have also two Churches, and the *Latins* as many, one of them belonging to the *Capuchins*, which is over-against the *French* Consul's House, and the other to the *Jesuits*, which has a lovely House adjoining to it. The Country about it is plain and fertile in Olive-trees, and full of Gardens. All Things there are in Abundance, and their Wine is most excellent. It is very subject to Earthquakes, which happen every Year, and often ruin the Town; but it is soon rebuilt again, because of the Convenience of its Situation. The Air in Summer-time would be very hot, if it were not for the low Wind, or North Breese, as they call it, which blows regularly every Day, and much qualifies the Heat.

We have a larger and more correct Account of this City in Sir *George Wheeler*'s Travels, which we will add in his own Words. *Smyrna* hath so many Advantages from its natural Situation, that notwithstanding the great Calamities which have befallen it by War, and most prodigious Earthquakes, that no less than six Times have over-thrown and almost utterly ruined it: Yet it hath still been thought worth the Repairing and Restoring to all the Beauty the Art of its Inhabitants could contrive to adorn it with; notwithstanding also, that from some old Tradition they expect the Seventh shall be its utter Ruin, never to be repair'd. It is situated at the Bottom of a Bay, esteemed twenty Miles to its Mouth, secured with high Mountains on every Side from all Winds but the West; whence from Sea they can receive no Damage: For the *Hermus* which empteth itself into it, maketh a Bank of Sand that barreth the raging of the Sea out, yet leaves such a Passage in it, although but narrow, that he must be a very Ideot of a Pilot that cannot bring a Ship in safe into the inmost Part of the Bay; where he may find Room and Depth enough, with very good Moorage.

This Bay hath Mount *Sypilus North*. Another Mountain, which I judged to be the *Mesogæmondi*, mentioned

mentioned by *Ptolomy* and *Strabo*, *North-East*. The Hills whereon the Town ſtands, from *East* to *South*. From thence to the Promontory *Argennum*, winding about to the *Weſtern* Point. *Mons Mimas*, now called the *Brothers*, from the two higheſt Points. Here is indeed a little Gap, being the Mouth of the Bay, but thence Hills begin to riſe again to joyn to Mount *Sipylus*. Of this Entrance I ſhall have Occaſion again to ſpeak when I part hence. But as to the reſt, theſe Mountains are not ſo near, but that they leave fruitful Fields round about between the Bay and them, well planted with Olive-yards, Vineyards, and Corn Fields among them; and from the Town to Mount *Sipylus* is a Valley of four or more Miles in Length, and near a Mile broad in ſome Places, which with the Gardens about the Towns, and the Town itſelf, drink up two pretty Streams of good Water, one riſing *Northward* from the Mountain *Sipylus*, and the other *Southward* from Mount *Mimas*, which join together *North-Eaſt* of the Town, and what it ſpareth, which is but little, the Sea receiveth at the *North-Weſt-End* of the Town. That which cometh *Northwards* from Mount *Sypilus*, is a conſiderable Stream, driveth ſeven Mills, and hath Abundance of Fiſh in it. The other, coming from Mount *Mimas*, is the greateſt Part brought to the Town in Aquæducts, two of which are well built, with Stone Arches croſſing the Valley or deep Foſs, which itſelf hath dug between two Hills, whereof the *Northernmoſt* is where *Old Smyrna* ſtood, now only a Caſtle. The reſt of the Water is divided amongſt the Gardens.

Smyrna is a Place of great Antiquity, and is reputed to have had the *Amazon Smyrna* for it Foundreſs. They therefore ſtamped their Money with the Figure of her Head. I got ſeveral Pieces of them, very rare, and ſaw many more in the Cabinet of an ingenious Merchant there, Mr. *Falkener*, who deſigns his Collection for the Univerſity of *Oxford*. One ſmall one hath her Head crowned with Towers, and her two-edged Hatchet on her Shoulder, almoſt worn out with Age, and about it are theſe Letters, ΣΜΥΡΝΑ, on the other Side the Prow of a Ship, and theſe, ΣΜΥΡΝΑΙΩΝ. From another I ſaw of the Empreſs *Tranquillina*, is to be ſeen her whole Habit, which is thus: Her Head is crowned with a Tower, as before, her two-edged Axe upon her Shoulder, holding a Temple in her Right-hand, perhaps referring to ſome Temple *Tranquillina* had built, in a ſhort Veſt down to her Knees, and Buskins half Way her Legs. There is ſomething alſo ſhe holds in her Left-hand, beſides her Axe, which perhaps is her Bow. In another ſhe is dreſſed in the Habit of *Hercules*.

Of the ancient Situation and Beauty of this Place, *Strabo* giveth the beſt and ſhorteſt Account. Thence, ſaith he, (deſcribing it *Northward* from *Epheſus*) is another Bay, in which is *Old Smyrna*, twenty *Stadia*, or two Miles and half from the *New*. When the *Lydians* had deſtroyed *Smyrna*, the Country thereabouts was only adorned with Villages for four hundred Years together; after which, *Antigonus* reſtored it, and after him, *Lyſimachus*. At this Day it is, of all the *Aſian* Cities, moſt beautiful. Part of it is built upon the Mountain, but the greater Part on the Plain to the Haven, unto the Temple of the *Mother of the Gods*, and to the *Gymnaſium*. The Streets are moſt excellently built, and as much as poſſible, reduced into Right Angles, all paved with Stone. It hath great and ſquare Portico's both in the higher and lower Parts of the City. There is a Library, and the *Homerion*, which is a ſquare Portico, with a Temple containing his Statue; for the *Smyrnoites* are very zealous for the Nativity of *Homer* amongſt them, and have a Braſs Piece of Money called by his Name, *Homerion*. The River *Meles* runneth by the Walls. There is a Haven on the other Side of the City, which may be ſhut up at Pleaſure. Thus far *Strabo*.

The *Old Smyrna* that was in his Time, in all Probability, was on a Hill *South* of this that is now, and *Weſt* of the Caſtle-hill; for there are ſome Steps of Heaps of Stones laid in ſome Order, as if a Wall had been there. This *New Smyrna*, but the *Old* one of our Times, without Doubt, took up all the Hill the old Caſtle ſtandeth on and then adjoining to it, down to a Point running into the Bay *Southwards*, and of the Plain much more *North-East* than the *New Smyrna* of our Times; but *North*, I believe, not much more, if ſo much; for turning into *Frank-ſtreet*, is a Wall which ſeemeth to be Part of the ancient Walls of the City, although the Mouth of the River *Meles* is juſt without the preſent Buildings; which is not far, and might eaſily be turned thither, if nearer to the Walls formerly. Along this Wall, from the Sea, you come to the Foundation of a great Building of hew'd Stone they were then demoliſhing, which might have been the *Sybils* Temple, the great Mother of the Gods.

After diſcourſing largely of the Antiquities that ſtill remain here, and of the State of the ancient Chriſtian Church of *Smyrna*, he proceeds thus. The *Greeks* that are here have but two Churches, yet they are numerous, this Place being the Seat of their Metropolitan. But beſides them, here is a great Number of Chriſtians of all Nations, Sects and Languages. The *Latin* Church hath a Monaſtery of *Franciſcans*; the *Armenians* have one Church; but the *Engliſh*, which are the moſt conſiderable Number next the *Greeks* and *Armenians*, have only a Chapel in the Conſul's Houſe, which is a Shame, conſidering the great Wealth they heap up here beyond all the reſt: Yet they commonly excel them in their Paſtor; for I eſteem a good *Engliſh* Prieſt an Evangeliſt, if compared with any of the reſt. The *Hollanders*, I believe next to the *Engliſh*, are more numerous than any Nation of the *Franks*, and take no more Care, as I could learn, of their Religious Worſhip. But as to Trade, none ſtrive to outvy each other ſo much as the *Engliſh* and *Hollanders*, whereof *Smyrna* and *Aleppo* are now the chief Places in the *Levant*. The Trade was formerly pretty well divided between them; but ſince their War with the *French*, the *Engliſh* have much the greater Part of it.

The chief Commerce conſiſts in raw and *Perſian* Silks, Grograms, both in Yarn and alſo woven, brought to this Scale by the *Perſians* and *Armenians*, and much Cotton, raw and made in Yarn, *&c.* which groweth all about theſe Countries, and the Iſlands of the *Archipelago*, being brought by the *Greeks* and *Turks* to be ſold here. The *Engliſh* Factory conſiſts of fourſcore or an hundred Perſons, moſt of them younger Sons to Gentlemen, who give three or four hundred Pounds to ſome great Merchant of the *Levant* Company, and bind their Sons Apprentices for ſeven Years, three whereof they ſerve at *London*, to underſtand their Maſters Concerns, and then their Maſters are obliged to ſend them to negotiate in theſe Parts, and to find them Buſineſs, out of which they are allowed a certain Sum *per Cent.* where by their Induſtry in Traffick for themſelves, alſo upon good Gains, but little Loſs, they live genteelly, become rich, and get great Eſtates in a ſhort Time, if they will be but indifferent good Huſbands, and careful of their own and their Owners Buſineſs.

The Officers allowed over them by the King and the *Levant* Company, are a Conſul, a Chancellor, a Treaſurer, a Divine, and a Phyſician. The Conſul is allowed by the *Levant* Company, three thouſand Dollars a Year Salary, and five hundred of Gratuity, beſides other Perquiſites and honeſt Ways, whereby he may get much more. His Office is to maintain the Privileges granted by the Grand Signior to the *Engliſh* Nation, againſt the Injuries and Inſolencies of the encroaching *Turks*, inſtead of an Ambaſſador to decide all Differences that happen between Factor and Factor, to ſee that no Injury be done by any of the Factory to the *Turks*, and to puniſh Delinquents: So that he doth, in Effect, govern the Buſineſs of the whole Factory there, but yet from his Sentence, there may be an Appeal made to the Ambaſſador. Mr. *Ricaut* was then Conſul, who writ the State and Policy of the *Ottoman* Empire, and a Treatiſe of the *Greek* Church, an *Appendix* to the *Turkiſh* Hiſtory down to his Time, and alſo an Account of the ſeven Churches of *Aſia*. He was very obliging to us, amongſt other Favours, in directing and informing us, concerning theſe Parts. Their Chaplain is allowed five hundred Dollars a Year Salary by the *Levant* Company. He hath beſides, a Warehouſe allowed

allowed him to trade with, besides customary Gifts of all the Merchants yearly, which amount commonly to much more. And indeed the whole Factory live together in the greatest Amity, Peace and Freedom, of any of them I have seen beyond Sea.

The *French* and the *Venetians* have also their Consuls here, but they are in no great Credit amongst the *Turks*. The *English* have the best Reputation for their honest Dealing, and therefore ordinarily their Word is taken without all Searching. But the *Armenians* pay more Custom than any. The *Turks* have thirteen Mosques, and the *Jews* several Synagogues, all which make the Town populous, though ill-built, and without either Beauty or Beauty. All that defends it from the Incursions of Corsairs, is a little Fort at the Strait coming in about five Miles from the Town, whose great Guns are its best Security: For it hath but a little Wall about it, and the Walls such as by two or three great Guns would be beat to the Ground. As for the Castle on the Hill above the Town it is slighted, and although it hath the old Wall about it, I believe built by the *Greek* Emperors, yet it is only a Heap of Stone within, with here and there some arched Caves, used anciently for Cisterns or Granaries, as some think, having only two or three little Guns mounted against the Haven, to salute the Captain of the Gallies, or as they said faith, the new Moon of *Bairam*. About the Walls are set one or two of the *Roman* Eagles without, and another Basso-relievo of Men on Horseback. Over the Door is an Inscription in Marble, in the latter *Greek* Characters, but too high and difficult to be read.

There is another little old fashioned Castle at the Harbour, for the Gallies and Boats. On the other Side of which Harbour is the Scale or Custom-house for the Grand Signior's own Subjects. Beyond which, Southwards under the Hill, where St. *Polycarp*'s Tomb is, are the *English* and *Dutch* Burying-places, and North of the Castle along the Shore, is, First, the new Bezestein, built out of the great squared Stones of the Theatre. It is in Form like a Street, to shut up at each End; the Shops are little Rooms, with a Cupola over each of them covered with Lead, and little Holes on the Top, with Glass to let in the Light; opposite unto this is a very fine Kan now Building. After which is the Scale and Custom-house of the *Franks*, and then follows *Frank-street* along by the Water-Side, with their Scales and Warehouses, very convenient to lade and unlade their Goods, and is the pleasantest and best built of any Part of this present *Smyrna*.

As it must be allow'd that no Author extant has writ so curious, or so correct an Account of that wonderful Animal the *Camelion*, as Sir *George Wheler* has done; and as he was led to this by his seeing so many of these Creatures at *Smyrna*, it cannot but be agreeable to the Reader, to peruse his Remarks as in entertaining a Subject. About *Smyrna* says he, are Abundance of *Camelions*, which is an Animal something resembling a Lizard, but hath his Back gibbous like a Frog, and its Feet are divided like the Claws of a Woodpecker or Parrot, two Claws before, and three behind, which are not separated from each other until near the Foot. A long Tail it hath like a Rat, and is commonly as big, but it hath very little or no Motion with its Head. They are in great Abundance about the old Walls of the Castle, where they breed, and lie in Holes and Heaps of Ruins. Several we saw, and two we kept twenty Days at least, in which Time, we made these following Observations upon them.

Their Colour useth to be green, darker toward the Back, and lighter towards the Belly, inclining to a Yellow with white Specks, sometimes of a reddish Colour, and sometimes whitish. But the Green would often change into a dark Dirt Colour, without any Appearance of Green. The whitish Spots would sometimes vanish, or turn into the same Dirt Colour, and sometime remains. Sometimes they would only change into a darker Colour, of a kind of Purple-like Tincture, which used often to happen when it was disturbed. Sometimes from green all over, they would be spotted with a pure black, which also happened sometimes when it return'd from the black, ordinarily when it slept under a white woollen Cap, it would, when uncovered, be of a white or Cream Colour. But this it would do also under a red Cap. I never saw any change red or blue, altho' they have been laid upon those Colours often, and continued there a long Time. But upon green they would become green, and upon the dark Earth they would soon change to that Colour. One of the same Bigness, of which I made a Draught, I caught as I was walking on the Side of the Hill near the old Castle, where I saw many which had changed themselves from the Colour of the speckled Stone Wall, to a grey, with Spots like Moss. This I found on the Top of a green Bush of *Prunella Spinosa*, which, when I first cast my Eye upon, it was of a bright green Colour; but as soon as it perceived that I saw it, immediately let itself drop to the Ground, and I as soon stopp'd to look for it, but could see nothing; yet continuing to look about earnestly, at last I perceived it creeping away to a Hole in the Rock, being changed to a dark brown Colour, exactly like the Earth, which was then of that Colour after a Shower of Rain.

This changing of Colours is given to this Creature by Nature for its Preservation. For it is very slow in its Pace, lifting up its Legs high and not quick, as if they saw not the Way before them, or rather, as if they searched for Hold to climb up by, which they can do very well on a Bush, Tree, or Wall. When it saw itself in Danger to be caught, it opened its Mouth, and hissed like a Snake. In a small Time after I put it into my Handkerchief, it turned of the same Colour, with some white Spots, and a little Tincture of red. This little one changed its Colour more nimbly than others that were greater. The Cause of which I attribute to the Wildness of it, the other having been kept a good while before it was given us, and consequently tamer. The Eyes are as wonderful as the Colours, which are as my Lord *Bacon* hath remarked, large in Proportion to the Bigness of its Head, being commonly bigger and larger than a Pea. But that which seems most observable, his Lordship hath taken no Notice of. It is covered all over with a thick Skin, of the same Substance with the Body, the Grain being in Circles just to the Center or Middle, where there is a Hole no bigger than a small Pin's Head, by which it receives Light, which must make the Angle of its Vision very acute. The Head being immovable, it cannot turn itself to the Objects as it listeth. But to make Amends for all such Inconveniencies, Nature hath given most wonderful Motions to its Eyes, beyond those of any living Creature. It cannot only move them at the same Time, both forward and backward, upward and downward; but also one forward, the other backward, the one upward the other downward, the one fixed on one Object, and the other moving according to the Motion of some other Object, and so is capable of all the Changes imaginable, which my Comrade Mr. *Spon*, and I often experimented with a great deal of Astonishment.

The Tongue is a kind of little Trunk, of a gristly Substance, above half an Inch long and hollow, join'd to his Throat by a strong membranous and fleshy Substance, in which it is sheathed when it is in the Mouth. It will dart this out of its Mouth above an Inch, being smeared with a glutinous Substance to catch Flies, which stick fast to it as to Bird-lime, and so are brought into its Mouth. These Flies are their ordinary known Food, although I never saw them catch any, but saw one that was almost dead, having a Fly in its Mouth. The rest of its Sustenance is Air, of which it will fill itself, being set out in the Sun, until it becometh much swollen. Of its Excrement I remarked Nothing. But my Comrade reported, that a Person of Curiosity at *Lyons*, assured him from his own Observations, that although the *Camelion* did eat little or nothing, yet it nevertheless made much Excrement.

They will live without any Sustenance besides Air, a very great While, as will many other Animals of the like cold Nature, viz. Serpents and Lizards, &c. One that I open'd had Guts, but I perceived Nothing in them;

them; but the Reaſon I believe was, becauſe it was even ſtarved, having been kept a great while, and then almoſt dead. Its Lungs reach near the Length of its Body, conſiſting of a thin skinny Subſtance, full of ſmall Veins, and divided into two Labels placed on each Side, and filled with Air, which being let out, thoſe Labels ſhrunk together. Its Tail is of very great Uſe to it in climbing. It will twine it about a Bone or a Stick ſo faſt, that if it lets go, or falls ſhort in reaching at any Thing elſe with its Claws, it will hang faſt by the Tail, and ſuſtain and recover its whole Body by it. The little one that I caught, I put into a Glaſs ſo deep, that it could not reach the Brim with its Fore-feet by much, nor could take any Hold with its Claws; and yet it got itſelf out, and almoſt eſcaped from me, as I ſaw afterwards, by ſtanding upon its Fore-feet, and hoiſting itſelf up backwards, until it catched hold of the Brim of the Glaſs with its Tail; by the Help whereof it lifted all its whole Body out. And this is what I obſerved of this wonderful Animal, which thus challengeth Praiſe for its Creator the Lord of all Wonder.

4. *Epheſus* lies not above fourteen or fifteen Leagues from *Smyrna*. In the Way is a Village called *Sedequi*, about three Leagues from *Smyrna*, ſituated in a very pleaſant Country; for which Reaſon the *European* Conſuls of *Smyrna* have their Country-houſes there, and frequently retire thither to divert themſelves with Hunting. The reſt of the Way from *Sedequi* to *Epheſus* is over a very pleaſant and large Plain. *Epheſus*, once ſo noted a City, is now nothing but a confuſed Heap of Rubbiſh, Pieces of Marble, demoliſh'd Walls, broken Columns and Chapters. That Part, which is at preſent inhabited, is bounded on the Eaſt with a large Plain, which reaches as far as the *Archipelago*, and on the Sides with high Hills. The moſt remarkable Things in it are, The old Church of St. *John* the Evangeliſt. It had anciently four Gates, but two of them are wall'd up. You enter into the Church by a Deſcent of ſixteen Stairs, at the Bottom of which is a Fountain. Within it are four Pillars of Porphyry ſpotted with Black and Red, twelve Foot and an half in Circumference, and thirty-ſix Foot high, being one entire Piece of Stone, which bears up the Roof. There are alſo two other Pillars of *Samæan* Stone, and round about the Church, on the Outſide, is a Gallery having four Pillars a-breaſt, and ſix in Length, ſet off in the Middle with an *Octogon* Fountain, each of whoſe Sides are ten Foot long, and one Foot thick. The Church hath two Domes, and is cover'd with Lead. The *Turks* having converted it into a Moſque, have added a Mineret, and adorn'd it after their Faſhion; but the greateſt Rarities of it, when it was a Church, were carried to *Conſtantinople* to Sultan *Soliman*, to adorn the Moſque he had erected there.

The Caſtle ſtands on an Hill juſt by it, and has a very ancient Tower ſtill ſtanding, on the Top of which is a very curious Piece of Sculpture, or *Baſſo-relievo*, which, as ſome ſay, repreſents the Hiſtory of the famous *Roman*, *Marcus Curius*; but others ſay, the Deſtruction of *Troy*. The Truth is, none dare come near enough to take an exact View of it, and ſo they only gueſs at it. In paſſing it, you may diſcern three Pieces of Marble, one repreſents *Bauhmal*, the ſecond a Man fallen dead from his Horſe, and a Perſon in a Senator's Habit ſtanding by, ſeems to lament the Accident, and the third is the Figure of a dead Body laid out ready for Interment.

A large Incloſure, where anciently ſtood the Temple of *Diana*; but there is nothing remarkable of it, but one large Gate much ruined and defaced. Within it, on the North Side, is engraven on a Stone a Man on Horſeback, with a Dog by him, and a Serpent twiſted round a Tree. On the South-ſide are two Inſcriptions, the one within, in theſe Words, *ACCENSO. RENSI ET ASIÆ*; and the other, *M. P. VEDI NICERH. VEDIAE. PAVILLIMX. M. HIÆ VXORIS EI.* But the Learned cannot tell what they mean. On the Front of the Gate are theſe Words graven, *UNIOR CANTUSIUM*; but they are ſo mingled, that their Meaning is not to be gueſs'd at.

Two Amphitheatres, where Prizes uſed to be anciently fought; but nothing now remains of them, but Part of the Walls of one of them, built after the antique Manner of large Free-Stones. Hard by theſe Amphitheatres is a large Square, where are a great many Pieces of broken Columns, Chapters, Frizes and Pedeſtals, of a wonderful Bigneſs. Upon ſome of them are Arches of a prodigious Bigneſs, and in the Body of one of the Columns are a Pair of Stairs, which lead a great Way under Ground. Among the Ruins are ſome Remains of the ancient Baths.

The *Grotto*, called, *The Cave of the ſeven Sleepers*, who flying into that Place to avoid the Perſecution in the Reign of *Decius* the Emperor, two hundred and fifty Years after Chriſt, fell into ſo found a Sleep, that they did not awake again till the Reign of *Theodoſius* II. who was a zealous Protector of the Chriſtians, and ſuppoſed they had ſlept but one Night, though it was near two hundred Years.

A Tomb, or Monument, on which are ſeveral *Greek* Characters, and four little Children in *Baſſo-relievo*, with ſeveral Marble Statues buried under Ground, yet ſo careleſly, that the Feet of ſome of them appear'd above.

5. About a ſmall Hour's Journey from *Epheſus* are to be ſeen the Fonts, where, they ſay, St. *John* the Evangeliſt baptized the Chriſtians. It is a grey Jaſper-Stone, ſixteen Foot in Diameter, but a little mangled by Travellers, who uſually carry away a Piece of it. The *Greeks* have many like them. About half a League further, upon the Top of an Hill, is a Fabrick, ſaid to be the Place where St. *Paul* was impriſon'd. There are four Rooms curiouſly wrought in Marble, ſtill ſtanding. From this Caſtle is a pleaſant Proſpect over the Plains and Meadows, where the River *Meander* makes ſo many Windings and Turnings, as raviſhes the Spectator with Wonder and Delight at once. The Water of it is very pleaſant, and the Current of it ſo ſtill, that one can hardly diſcern which Way the Stream runs, unleſs it be at the Mouths where it empties itſelf into the Sea. Not far from *Epheſus* lies an Iſland called *Scala Nova*, but by the *Turks*, *Cous-Adaſi*, or the Iſland of Birds. Here are the richeſt *Muſcadine* Wines made, of all the Iſlands of the *Archipelago*.

6. From *Smyrna* Mr. *Thevenot* went for a Diverſion to ſee the Wonders of *Chio*, ſo much talked of throughout all *Aſia*. This Iſland, which may be called the Paradice of *Greece*, is governed by *Chriſtians*, though under the Authority of the *Turks*, who command in ſmall Matters. They chuſe themſelves *COSS*, one half *Greeks*, and the other half *Latins*, who, during the Time of their Continuance, take Care of all Affairs. The People obtained theſe Privileges by ſubmitting voluntarily to *Mahomet* II. when he conquer'd *Greece*, and the *Turks* ſuffer them to enjoy them without Controul. Up and down the Country are ſeveral Churches, belonging either to the Popiſh Biſhops or Monks, but the *Greeks* have many more in ſeveral Places, the *Latin* Churches being reckon'd but three hundred and one, but the *Greeks* five hundred: They are all very well ſerved, and Divine Service is performed with as many Ceremonies, as if it were in the Heart of *Chriſtendom*, for the *Turks* moleſt them not, but they have a free Exerciſe of their Religion, inſomuch that on *Corpus Chriſti-Day* the Holy Sacrament is carried about the Streets under a Canopy, without any Fear of Indignity that may be offered by the *Turks*, though nothing is more odious to them than that Ceremony.

When any Man is found killed in this Iſland, whether *Chriſtian* or *Turk*, the Author of the Murther is diligently ſought for, but if he be not found, the Town muſt pay the Price of his Blood thus ſlain, at the Rate of 12,000 Aſpers, which is aſſeſſed upon every Houſe by the *COSS*; but if the Murtherer be found, his Blood ſatisfies for all, and no Money is paid. The *Cadi* and *Turkiſh* Officers make Advantage of theſe Fines. In the Iſland are twenty two Villages that have Maſtick Trees, which are in all an hundred thouſand. They are Lentisks, crooked like Vines, and creeping on the Ground.

They

They prick these Trees in the Months of *August* and *September*, and the Maſtick, which is their Gum, ſweating out by the Holes made in the Bark, runs down the Tree, and falls upon the Ground, where it congeals into flat Pieces, which they gather ſome Time after, and lay it in the Sun to dry, and then range and ſhake them in a Sieve to ſeparate the Duſt from them, which ſo ſticks to the Skin of thoſe that do it, that it cannot be got off but by rubbing their Faces with Oil. Theſe Villages produce above one thouſand Cheſts of Maſtick, of which they pay to the Grand Signior yearly three hundred Cheſts, or three hundred Weight, containing ninety Okes a-piece, every Village being aſſeſſed according to their Quantity of Trees, and the reſt they are obliged to ſell at a certain Rate, to the Farmer of the Cuſtoms. The Maſtick is by *Dioſcorides* allowed to be the beſt in the World, though it grows alſo in other Places. It is a white Gum which enters into the Compoſition of many Ointments, and the *Greeks* uſe to chew it much, becauſe it makes them ſpit, whitens their Teeth, and ſweetens their Breath; they put it alſo in their Bread to make it more delicate. The chief of theſe Maſtick-Towns is *Calamoto*, which hath two Gates that ſtand always open, has *Greek* Churches, and a Nunnery. It is well peopled, and round it are ſaid to be thirty *Greek* Churches.

Some Miles from this Town lies *Niamoni*, i. e. the Holy Virgin, where is a Convent of *Calayers* or *Greek* Monks. It ſtands among Woods and Rocks, being built by *Conſtantine Monomachus*, Emperor of *Conſtantinople*, in 1050. The Church is adorn'd with a great many Pieces of Marble and Porphyry, and among them with thirty two Marble Pillars. The Dome is full of Pictures of *Maſaick* Work, and the Church is kept in good Repair. The Convent is very ſpacious, and built in the Form of a Caſtle: No Woman may come into it. There are commonly two hundred Monks in it, under the Government of an Abbot, and it muſt not exceed that Number.

When any Places are vacant, ſuch as will ſupply them, and become *Calayers*, muſt pay one hundred Dollars, and carry what Eſtate they have into the Convent, which they enjoy for Life, and then leave it to the Convent, unleſs they have a Kinſman who will become a Monk, and then he may give one Third to him, on Condition, that at his Death it go to the Convent. The Convent gives to the Monks every Day dark Bread, Wine, but not good, and rotten Cheeſe; and, if they will have any Thing elſe, they muſt provide it as well as they can; and ſome live well on their own Eſtates, and keep a Horſe to take their Pleaſure; the reſt muſt make a Shift with their Commons, yet on *Feſtivals* and *Sundays* they eat altogether in their Hall or Refectory. This Convent pays the Grand Signior five hundred Piaſtres a Year, for their yearly Revenue is above ſixty thouſand Piaſtres; and in their Granary they have above a Million of Gold, for two Parts of the Iſland belongs to them. The Monks that die among them are laid in the Church of St. *Luke*, and without the Convent. They have two Bells, and there are little ones in every Village, but the *Turks* throughout their Dominions, allow them no where but here.

The chief Town of this Iſle is of the ſame Name. It hath good Houſes, and the Streets are wide enough for Coaches. It is not large, but well peopled, and moſt Part of the Inhabitants are Chriſtians, either *Greeks* or *Latins*, who have each of them a Biſhop, and ſeveral Churches; but the *Greeks* have moſt by far. They have alſo many Convents of Nuns, but not ſo ſtrictly kept in, but that Men may come at them, and they may be viſited by them, ſometimes even beyond the Bounds of Chriſtian Charity. They may leave their Convents when they pleaſe; and their Buſineſs, while they are in it, is to embroider in Gold, Silver and Silk their Handkerchiefs, Purſes, *&c.* and they are very skilful in it. The *Latins* have five Churches in the Town, the firſt is the Biſhop's, which is fair and large, for ſince the *Turks* have been Maſters of *Chio*, according to an Agreement made between the *French* King and the Grand Signior.

To this Church belongs a Burying place, where all the *French* that die in this City are interred; which was given in it by Mr. *John Dupuis*, of *Marſeilles*, the *French* Conſul there. The *Capuchins* alſo have a large and ſpacious Church, which ſtands over-againſt their Convent, which is neatly built, and has a large Garden, but wants Water. They are forced to keep their Gate continually ſhut, becauſe of the *Turks*, who, if they get in, ſpoil their Gardens, and commit many other Inſolencies. They teach the learned Languages and Chriſtianity to all Children that are ſent to them. The Jeſuits alſo have a Church and College, and are of three Congregations. The *Jacobins* and *Cordeliers* alſo have fair Churches. The *Turks* have their Moſques, and the *Jews* their Synagogues. The Town is but ſmall, and not ſtrong, but hath eight Gates, and a pretty good Caſtle to defend it. The *Turks* live in it, and are generally about eight hundred Men. No *Chriſtian* may lodge in it; but the *Jews*, for their Security, pay a certain Sum yearly to dwell in it, for they would find but bad Entertainment among the *Chriſtians*.

It was built by the *Genoeſe*, when they were Maſters of the Iſle, and commands the Port. Four Miles from the City, near to the Sea-ſide, is to be ſeen a vaſt Stone, which was cut out of ſome Rock; it is almoſt round, but the upper Part is flat, and ſomewhat hollow. On the upper Part are Places like Seats cut in the Stone, of which there is one higher than the reſt, like a School-maſter's Chair, where, as Tradition reports, was *Homer*'s School, where he taught his Scholars. M. *du Mont* ſays, he ſaw nothing but a ſquare Altar cut out of a Rock, with the Figures of an Ox, Wolf, Sheep, and Rabbit, in *Baſſo-relievo*, and thinks, that in all Probability there were no Schools there, but that it was a Place where Sacrifices were offered to the God *Pan*, or ſome other Rural Deity. The Iſle of *Chio* is eighty Miles in Circuit, and very populous, containing, beſides the chief Town *Chio*, already deſcribed, ſixty Towns and Villages, inhabited for the moſt Part by Chriſtians.

9. The chief Villages are *Cardamolo*, which contains about five hundred Inhabitants: The Country about it is very fertile and well watered, yielding annually one hundred and ſixty, or one hundred and ſeventy Tun of Wine. Some Years ago, ſeveral Pieces of Gold, Silver, and Copper Money, of the Emperor *Conſtantine*, were found there. Five Miles from it is a lovely Valley half a Mile long, where is a Spring of Water, to which there is a Deſcent by twenty five beautiful Marble Steps. At the End of it was a Temple of fine Aſh-colour'd Marble, but it is pull'd down, and the Stones broken, and this only to get the Iron and Lead that joined them together.

Beyond it is *Vichi*, a Village inhabited by three hundred Souls, having a Church dedicated to the Virgin. Beyond it is *Cambia*, which has one hundred Inhabitants, and lies among Rocks, Hills, and Woods of wild Pine-trees, which they fell for Timber to build their Galleys. Among the Mountains are ſeveral Churches. Below this Village is a Valley, where ſtands a little Caſtle built upon a Rock, which is almoſt inacceſſible. Over-againſt this Caſtle is the Mount of St. *Elias*, which is the higheſt Place of all the Iſland, and is ſeen from *Tenedo*, which is above one hundred Miles diſtant. It has a Church dedicated to that Saint built on it, but is uſually cover'd with Miſts and Snow. In the Middle of this Mountain is a large Spring, which waters the Fields about it, and makes them very fertile, and they are planted with all Sorts of Fruit.

In a Wood hard by lies *Spartenda*, a Village inhabited by about fifty Shepherds, but very pleaſant, affording Plenty of good Water and Fruits. Between *Calandre* and *Coronia* there is a Bath of Sulphur by the Sea-ſide, under extraordinary big Oaks. It is called *Hayaſma*, *i. e.* the Holy Water, becauſe the Water being drank, cures many Diſeaſes, but by the violent Operation it has killed many. Three Miles from the Sea, at the further End of the Iſland, is a Town called St. *Helena*, built on a Rock, containing two hundred Inhabitants, two Churches, and a Chapel. The Inhabitants of this Place firmly believe, that if a dead Body does not corrupt

corrupt in forty Days, it turns *Zorzolacas*, or a *Nomolacas*, *i. e.* an *Hobgoblin*. The Chapel is highly esteemed for its Sanctity by all the Villages round about.

From hence one goes to *Volissо*, which is a great Village, with about three hundred Houses, and fifteen hundred Inhabitants. It is seated on an Hill, and has a Castle built by the famous *Belisarius*, the Emperor *Justinian*'s General, who was forced ashore there by a Storm. The Country about it is very pleasant, open and fruitful, and the Inhabitants raise five thousand Weight of Silk yearly, with which they pay their Tribute. They are vicious, and it is thought they lie under a Curse of being always destitute of Bread.

Near this Place is *Varvarisо*, where there is a Church dedicated to St. *Marcella*, to whom they keep a solemn Feast, called *Panagirio*, and the Priests sing Praises to her all Night long.

Three Miles from this Village is the Monastery dedicated to St. *John*, and by it a Village called *Fitta*, near which is a great Village, where there is a running Water that drives eight Mills, which serve all the Villages thereabout, for the Peasants have Hand-mills, and their Wives grind their Corn. From hence you go to *Sieronda*, which is an ancient spacious Tower, inhabited by fifty Shepherds, who have a Church in it. A little farther is *Lecimiliona*, a Village of one hundred and fifty Inhabitants, and a Church. There begin the Mastick Trees. Two Miles from thence is *Elata*, the Inhabitants of which are famous for taming of Partridges.

10. At *Armolia*, which is a little farther, is made all the Earthen Ware used in the Isle. It lies in a Plain full of Mastick Trees, and contains five hundred Inhabitants and several Churches. Over-against this Village stands a Castle, called *Apollieno*, very strong to resist the *Corsairs*. It was built in 1440 by *Nicholas Justiniani*, and has a Church in the Midst of it. The Village *Mesta* exceeds all the rest in Strength and good Building, and contains three hundred Inhabitants and several Churches. By it are two Harbours, *Aidinamy*, and *San Nichita*, but this last is nearest *Pergi*, a great Village with a Tower, containing two thousand Inhabitants and thirty Churches. The rest of the Villages have the like Number of People and Churches, and in many of them are Castles and Towers, built to defend their Towns and Mastick-Trees from the Ravages of the *Turks* of *Natolia*, who crossing the Sea in Boats or Gallies, come and carry away both the People and their Goods; for which Reason they have built Towers all round the Island, at four Miles Distance one from another.

This whole Island is very subject to Earthquakes, yet would be very fertile were it not so stony, and had more Water, for it rains so little there, that every Spring the *Turks*, *Greeks*, *Latins*, and *Jews*, are forced to make Processions to obtain Rain. But notwithstanding the Hilliness and Driness of the Island, it has all Things necessary and good in sufficient Quantities. It yields Corn and good Wine, but being thick, some do not like it, because, they say, they must both eat and drink it. All Things are cheap there, and excellent Partridges may be had for little or Nothing, for they keep them tame like Turtles, and have Keepers, who drive them out in the Morning, and whistle them in at Night, which Call they always obey. The Inhabitants of this Island are the only People who have preserved their Liberty under the *Turks*, living as they think fit, and exercising their Religion with all imaginable Freedom, only paying them their settled Tribute.

They are generally *Christians*, many of them are Papists, and the rest of the *Greek* Church. They are apparelled after the Fashion of the *Genoese*, and have much of their Humour. They are in Countenance (that is, the Men) so ugly as would scare a Man, though their Persons are proper and well shap'd. They are very proud, yet their Gentlewomen go to Market to buy Provisions, and carry them openly in the Streets. They love the *Spaniards* better than the *French*, but had rather be under the Government of *Turks* than *Christians*.

The *Chiots* make much Damask, Sattins, Taffata's, Fustians, and other Silk-Stuffs, and drive a Trade in many Places with their Saiques, *viz.* to *Grand Cairo*, and the Maritime Cities of *Barbary* and *Natolia*. Such as are not obliged to work or follow Business, sit whole Days under the Trees talking together. Learning is out of Use in this Country, but profound Ignorance reigns among them, yet they have naturally a sharp Wit, so that to avoid their Cheats in Dealing, a Man had need of all his Eyes about him. They are much given to Pleasures, and love excessive Drinking.

The Women are very beautiful and well shaped, their Faces are as white as the Jasmin they wear on their Head, and are very charming, but their Breasts are scorched with the Sun, which is much to be wonder'd at, because they take as little Care of their Faces as Breasts. They are always very neat in their Dress, wearing on their Heads very white Linen. They have a very brisk and lively Wit, which renders them the most talkative Women in the World, but are extreamly vain in their Apparel, wearing the finest Stuffs they can get; but whereas they used formerly to load themselves with Rings and Jewels, especially upon the Vigil of St. *John*'s Day, they now are forbidden it under the Pain of Excommunication by the Pope, because the *Captain-Bassa*, seeing this Finery, imposed a Tax of 50,000 Piastres upon them, and made them pay it, so that they wear no Gold, Silver nor Jewels about them.

The *Chiots*, both Men and Women, are much given to Dancing, and on *Sunday*, and *Holidays* they dance all Night promiscuously, both in the Cities and Villages, and a Stranger is freely allowed to put in with them. They are not at all jealous, but their Women and Maids are allowed to stand at their Doors to see and talk with such Men as pass by; and they will be as merry and familiar with Strangers, as if they had been acquainted with them all their Days.

11. Another Isle of the *Archipelago*, bordering upon *Asia*, is *Patino*, *Palmosa*, or *Patmora*, anciently *Pathmos*. It is but eighteen Miles in Compass, and has but one well built Town in it, with a Castle in the Middle of it, called, *The Monastery of St.* John, where 200 *Greek* Monks live. St. *John the Evangelist*, being banish'd into this Isle, is said to have wrote here his Revelations. They carefully keep in their Church a Body shut up in a Case, which they likewise say, is the Body of St. *John*, and shew a Grotto where they likewise say, St. *John* wrote the *Apocalypse*. There are about 3000 Souls in the Isle, who have much ado to live, the Isle being very dry and rocky. No *Turks* live in the Island, but they are all *Christians* who pay Tribute to the Grand Signior. The *Corsairs* put into this Island to careen, and take fresh Water.

The Isle of *Nixia*, anciently *Naxos*, is 120 Miles in Compass. It was subject to the *Sanudi* and *Somarigi*, *Venetian* Dukes, till the *Turks* took it under the Emperor *Solymus*, yet there are still in it several noble Families descended of those Dukes. The Land is fruitful in all Things, but especially the Valley of *Darmilla*, which has eighteen Villages: They feed many Cows, Sheep and Goats, and their Country yields many Vines, of which they make great Quantities of Wine and Cheese, which they send to *Alexandria*, *Smyrna*, and *Chio*. Near the Town by the Sea, are Salt-pits and a Pond, which they farm out to Fishermen. In the Marshes of the Valley of *Plietri*, they catch great Plenty of very fine Eels. Their Woods are full of Rocks and solitary Dens, where there lie large Stags. The Peasants catch Partridges by stalking with an Ass, train'd up to it, and they have Plenty.

There are many Monasteries in this Isle, and one of them, which is built in Form of a Tower, is very ancient. There is also another called *Fanaromeni*, dedicated to the Virgin, which has seventy Rooms, and a small Church, but the Monks are extreamly ignorant, and by their Viciousness one would judge they served some *Unknown God*. By the Sea-side, over-against the Island of *Nicaria*, is to be seen upon a very steep and ruggid Mountains some Ruins of the Castle of *Apollo*; and it is a Wonder how Stones could be got up so high to build it. By it are four little Towns well inhabited. On

On the Hills hereabouts many Goats feed upon an Herb called *Ladon*, which leaves a kind of viscous Dew upon their Beards, that turns into a kind of Gum, of a very good Smell, called *Ladanum*, or *Ladanum*, and is gathered by cutting off their Beards.

As you go to the Town, there is a Castle upon a very high Hill, which commands the Villages of *Darmilla*. Near the Town, upon the Rock *Strongyle*, is the Palace or Temple of the God *Bacchus*, built of very white Marble, but the Turks and others carry it away daily to their private Uses. *Bacchus* may well have a Palace at *Naxos*, where they are so great Drunkards. The Tower and Royal Palace are still in being in the Town. There are two Archbishops in it, a *Latin* and a *Greek*. The Cathedral Church of the *Latin* Archbishop, dedicated to the Assumption of our Lady, is very handsome, and very well served by six Canons and seven Priests, but their Revenue is inconsiderable, for the Archbishop has no more than twenty Piastres of yearly Rent. He hath a Seat in the Country with a Church, at a Place called *San Mamma*; the Church is paved and lined with Marble, but not kept in very good Repair.

In the Castle the Jesuits have a sorry House, and the Greeks a Chappel, that belonged formerly to the Dukes. Without the Town are *Recollets* and *Capuchins*, who make many Proselites to the *Roman* Faith. The Inhabitants have such violent Feuds among them, that sometimes they will not speak one to another as long as they live; but the Women are more obstinate than the Men, and are great Medlers in other People's Business. The Women wear so many Coats one over another, that they are like Barrels, and their Shoes are so strait, that they can hardly get their Feet in, but they are said to be pretty honest and chaste. From the Isle of their Wine, Cheese and Silk they raise their Tribute.

12. About six Miles from *Naxia* is the Isle of *Paro*, anciently called *Paros*, which has three Castles, several Villages, and a good Harbour for all Sorts of Vessels, six Churches, and many *Greek* Priests and Monks. The Antiquities of this Isle, consisting in Statutes, Marble Chests, *&c.* were carried away by an *English* Gentleman, who took all he could find here, as well as at *Delos*, now called *Sdrille*, where was Plenty of them; so that there remains but one Image of a Woman so large that it cannot be stirr'd. This Isle was famous for its noble Quarries of Marble, and for the Oracle of *Apollo* heretofore, but now it is the Resort of the Corsairs. The Island of *Myconi*, anciently *Myconus*, was once a well peopled Isle, but now is almost forsaken, because of the rigorous Persecution of the *Turks*. It is about three Miles round.

Over-against this Island is the Isle of *Tine*, formerly *Tenos*. It belongs to the *Venetians*, is well peopled, and has a very strong Castle built upon a Rock, and the Houses stand one above another. It is forty Miles in Circuit, and yields Plenty of Provisions and Silk, but is overstock'd with People, that many are obliged to go out of it, and dwell at *Smyrna* and *Chio*. There is a Latin Bishop in it, and the Women are handsome and virtuous enough.

13. *Nio*, called of old *Oliaros*, which was not long since inhabited by the *Albanians*, a barbarous and warlike People, who used to go all Night arm'd by the Moon-light, and is a fruitful Country in all Things, especially Woods of Oaks, and other Trees, which they cut down and sell to other Places. You sail then to *Sikinos*, formerly called *Theresia*, which is thirty Miles distant from *Candy*, from which it may be seen. There are several Castles in this Isle, viz. That of St. Nicholas, the Houses of which are built upon a huge Rock, that is frightful. A *Greek* Bishop has his Residence there, and about 300 Souls about him; but they live most of them in Caves made in Pumice-Stone, and it is pleasant to see them come out of the Ground like Conys, while others are plowing over their Heads.

Ieros, built on a frightful Mountain, so steep, that those who go up to it must climb with their Hands and Feet. It contains 300 Houses, and the *Greeks* have a Church there, in which are two Images of massy Silver, one of our Lady, and the other of St. *Michael*. It formerly belonged to the *Latins*, who have still a Bishop there.

Pirgo, near which is a Chapel of our Lady, with many large Caves, where about two hundred People live. Between these Castles lies an Hill, from whence one may see the whole Island, which is planted with Vines, but has no Trees, but Fig-trees and white Mulberries. They make more Wine than they spend, which their Neighbours fetch from them, to carry to *Chio*, *Smyrna*, and other Places. They make all Sorts of Stuffs, and by the Sale of them they raise Money to pay their Tribute. In this Place are one thousand Souls, almost all *Greeks*, and the *Cadi* resides here. Their Houses are well built, all white, and wall'd in, so that each looks like a Tower.

At *Scaro* there is an House of the Nuns of St. *Dominick*, but their Lodgings are poor and Air bad: Their Church is kept in good Order, and served by a Chaplain. On St. *Stephen*'s Hill, between *Pirgo* and *Nebria*, lived a Woman, that in ancient Times gave Victuals to all the People for a whole Year that a Plague and Famine lasted, and there are still remaining several Statues of her.

Grotiri, inhabited by an hundred and fifty Souls, and about it there are seven Villages, but ill peopled. The Inhabitants of the Isle live very meanly; their Bread, called *Schises*, which is made of Wheat and Barley, is as black as Pitch, and so harsh that one can hardly swallow it; for they bake it but twice a Year, because they have no Wood but what they buy by the Pound from *Nio*. They have no Fish or Flesh, but feed only on Beans, Pease, Eggs, and Biscuit. They have little or no Fruit but Grapes, which are plentiful. They know not what Physicians, Chirurgeons, and Apothecaries are; they are stout, and can defend themselves from their Enemies with Stones. The People live a beastly Life, doing nothing but eat, drink, sleep, and play at Cards.

The Isle at a Distance looks like Hell, being on the Shores all black and scorched by an Eruption of Flames, which happened about an hundred and twenty Years ago. About the Year 1638, there was another Eruption of Fire in the Port, which, with an incredible Noise, was heard two hundred Miles from thence, cast vast Numbers of Pumice-Stones out of the Sea, like Bullets, and so infected the Air, that many on the Isle died, and several lost their Sight, but recover'd it some Days after; and all the Silver turned red, even in Mens Chests and Pockets, but in a few Days came to itself. *Seneca* says, this Island stands upon Mines of Sulphur, from whence these Fires proceeded. It is said, that *Alexander* founded the Sea in this Place, but could find no Bottom; yet a Ship may come to an Anchor at *Teresia*, a little Isle by it.

14. The Isle of *Policandro* is eight Miles in Compass, and a pleasant Place: There is but one Village of one hundred Houses, and three hundred Souls in it: It has three well built Churches, and two Monasteries, one of Men and another of Women. The Convent of Monks is well situated, and dedicated to the blessed Virgin. It has a little Garden, and a Fountain of excellent Water in it. The Nuns observe no Rule, but live as Nature teaches them; their Church is dedicated to St. *John*, and a Monk says Mass in it on all *Sundays* and Holydays. The Castle stands upon a very high Hill, but all the Houses are ruinous, except a Chapel dedicated to St. *Michael* the Arch-angel. From it one may see all the Isles of the *Archipelago*. The Inhabitants of this Isle are honest, civil, and courteous People, especially the Women, who are very handsome. They have good Bread, Fowl, Sheep, and other Things necessary, but no Wine; so that what they drink comes from *Santorini*, which is but thirty Miles distant. They have no Trades

Trades among them, becauſe their Port, which is indifferent good, is infeſted by the *Mainots* and *Corſairs*, who lodge in a Church by the Sea-ſide.

15. The Iſland of *Milo*, which is ſo called from *Mylos*, a Mill, becauſe they have many Wind-mills in it, and it affords Abundance of Mill-ſtones, is thirty-ſix Miles about. It is fruitful in all Things, and exports yearly to *Candia*, *Venice*, and other Places, between three and four hundred Tun of Wine. They have a Mine of Brimſtone, and another of Pumice-ſtones, which they farm to one of the Inhabitants for one thouſand five hundred Piaſtres yearly. Three Miles from the Town are certain hot Baths of Sulphur, where diſeaſed People from ſeveral Places waſh and recover their Health. The Port is ſix Miles long, three over, and has a good Depth of Water, and two Miles from it, in a Grotto, is a Fountain of Luke-warm Water, which gives ſo much Heat, that an artificial Bath cannot make one ſweat more. In this Iſle is a Town where two thouſand five hundred Souls live, and an old Caſtle inhabited by five hundred more. They have a *Latin* and *Greek* Biſhop.

The *Latin* Cathedral is without the Town, dedicated to St. *Peter*, but without Ornaments; and the Biſhop celebrates in a Chapel that joins to a *Greek* Church. He has many Tithes, of which he gives to the *Greek* Biſhop one third Part. He has alſo many well built Churches in good Repair under him, and many Prieſts to officiate in them. Moſt of the Inhabitants are *Greeks*, who live much at their Eaſe, and are civil, but, as uſual, wicked and perfidious. Their Women go in a very ugly Dreſs, ſpeak very ill, and cannot pronounce the Letter *L*. They are, however, very charitable and kind to Strangers. They have all Neceſſaries for Life, but no Phyſicians or Chirurgeons. There are no *Turks* in the Iſle, but it is govern'd by four Deputies of the Town.

Half a Mile from *Milo* is the Iſle called *Chimolo*, or *Argentara*, which hath a good Harbour, and a Village containing about two hundred Souls, which was burnt by the *Corſairs* in 1638. Theſe poor People live in great Miſery.

16. The Iſle of *Sifano*, or *Sifanto*, anciently *Sifanus*, is thirty-ſix Miles in Circuit, and has a Caſtle upon a Hill, with double Walls, inhabited by three thouſand Souls; and there are no other Houſes in all the Iſland, unleſs it be ſome Country-houſes of private Men. The Harbour is not good. There is upon it a *Latin* Biſhop, and a good *Greek* Vicar; but the Biſhop's Chapel is little and very poor. There is alſo a Monaſtery of *Greeks* built upon a Hill. The Iſle produces not Proviſions enough for above two Months in the Year, and for the reſt of the Year, the People fetch it in Barks from other Places. They are very great Rogues, but their Women are very honeſt, and go with their Faces cover'd. There are no Manufactories or Trades, but Weavers, Shoe-makes, Joiners, and ſuch-like.

The Iſle of *Thermia*, ſo called from the *Thermæ*, or hot Springs in it, which give a great Relief to ſick Perſons, is thirty-ſix Miles in Circuit. The Town contains about three hundred Houſes, inhabited by about two thouſand Souls. The *Greeks* have fifteen Churches in it, and a Biſhop, who reſides ſix Months here, and as many at *Zia*. There is alſo a Caſtle and a pretty Village, called *Meſi*. The Iſle is almoſt all plain, has few Trees, yet is fruitful, and abundant in all Things. The Inhabitants are reputed to be honeſt People, and trade in Stuffs, Threads, and other Commodities, raiſing thereby Money to pay their Tribute. The *Venetian* Corn only goes in this Iſle, as it doth in all the others, except *Naxia*, *Andro*, and *Scyra*, where *Turkiſh* Money goes. Their Women are vertuous, handſome, and wear a neat Dreſs. The People live pretty well there, and a *Cadi* commands, with four Procurators, choſen out of the Citizens of the Town.

17. *Ajora* is an Iſle eighteen Miles about, and depends on the Iſle of *Scyra*, who keep ſome Shepherds there to feed their Sheep. There are four Churches in it, but Divine Service is perform'd in them at *Eaſter* only, when the Shepherds communicate. The *Corſairs* hinder its being cultivated, becauſe they take away the Oxen, and ſometimes the Sheep.

The Iſle of *Scyra*, which in the vulgar *Greek* ſignifies *Signora*, or Miſtreſs, is ſo called, becauſe it ſtands in the Midſt of the other Iſles, and by its Height commands them all. It is thirty-ſix Miles in Compaſs, and, having a dry Soil, but few Trees, abounds with Plenty of Proviſions, as Fleſh, Fiſh, and Veniſon. The Water is good. They have no Villages of Note, but only ſome ſcattering Houſes up and down in the Country. The People are much addicted to Devotion, and eſpecially the Women, who are very ſilly. There is much Hatred and Envy always amongſt them, by reaſon of the Oppreſſion they ſuffer from the *Turks*, and Oppreſſion of the common Poverty. They are almoſt all *Latins*, and have ſeveral Churches. The Cathedral ſtands at the upper End of the Town, and is dedicated to St. *George*, and ſerved by ſeveral Prieſts, who have a Biſhop for their Superior, and he lives on his Revenue and Tithes. The *Capuchins* are diligent in Preaching, Catechizing, and hearing Confeſſions, by which they do much Good.

18. From *Chio* Mr. *Thevenot* ſailed into *Egypt*, and in his Paſſage, being left before the Iſle of *Samos*, he took a View of it. It is a very barren Country, though famous for having been the Birth-place of *Pythagoras*, *Polycrates*, and the *Sibyl*. It is eighty Miles in Circuit. Over-againſt *Samos*, and pretty near it, is the Iſle of *Nicaria*, anciently called *Icaria*, from *Icarus* the Son of *Dædalus*. It is of a long Figure, and the Land is very dry, and full of Rocks, in which are the Houſes of the Inhabitants, who are in all about three thouſand Souls, very poor and ill clad.

They are much addicted to Swimming and Fiſhing up Sponges and Wrecks, and the richeſt Men, or *Papa*'s in the Iſle, give their Daughters to the beſt Swimmer, which is tried before the Damſel and her Father. He that can remain longeſt under Water wins the Maid. They pay the Grand Signior Tribute in Sponges. They have Vineyards among the Rocks here and there, and they make of the Grapes a Sort of white Wine, as clear as Water, which paſſes by Urine as ſoon as it is drunk. The Wine, as alſo Wax and Honey, they trade with to *Chio*. The Women are Miſtreſſes there, and as ſoon as the Huſband is arrived from any Place, the Wife goes to the Sea-ſide, and takes the Oars, and carries them Home, after which the Huſband can diſpoſe of Nothing without her Leave. The Inhabitants are well ſhaped and ſtrong. The old *Greek* Emperors of *Conſtantinople* baniſh'd Perſons of Quality that had offended them into this Iſle.

19. Leaving *Samos*, he came to the Iſle of *Stanchio*, otherwiſe call'd *Iſola Longa*, ninety Miles diſtant from it. It was anciently call'd *Coos*, is ſeventy Miles in Circuit, and very fruitful, eſpecially in good Wine. On the Port by the Sea-ſide is a pretty good Caſtle, where the *Turks* keep Garriſon. The Town lies behind it, where there is a prodigious Tree of that vaſt Extent, as to cover 2000 Men eaſily, for the Branches being ſupported with many Stones and wooden Pillars; there are ſeveral Barbers Shops, Coffee-houſes, and ſuch like Places, beſides Benches to ſit on under it. It was anciently famous for the Temple of *Æſculapius*, and the Births of *Hippocrates* the Prince of Phyſicians, and *Apelles* the Prince of Painters. The Knights of *Malta* held it, when they were Maſters of *Rhodes*, and there are ſtill many Monuments remaining in it. Strangers are here more regarded by the Women, than is grateful to their Huſbands.

From hence he ſailed to the Caſtle of *Bodrou*, which lies over-againſt *Stanchio* at twelve Miles diſtance. There is a good Port, but ſo ſhut up with Dirt, that great Ships can't get into it. You enter this Caſtle through ſeven Gates, over which are ſeveral Coats of Arms, which belonged to the Knights of *Rhodes*, that commanded there, for in ſome of them are Croſſes of *Malta*. There is above 300 of theſe Eſcutcheons. Beyond the ſixth Gate is a Platform, where there are ſix Cannon pointed toward the Sea. The laſt Gate is made of Iron, and there ſtands a Guard of fifteen or twenty Men continually.

nominally. The Caſtle is ſtrong, and the Walls high, but built of a Sort of Stone, which great Guns can-not hurt. The Sea beats upon one Side of it, which has Port-holes, with great Guns mounted, which can eaſily hinder Ships from approaching it. It is alſo very ſtrong towards the Land, the Walls being as ſound as they were lately built. No Horſe can approach it, and yet it may be eaſily taken, by cutting off the Water that is brought to it by an Aqueduct. The Houſes in it are ruinous, and there are many Pieces of fine Wood among them. The Country about it is fruitful in Grapes, Figs, and ſuch like Fruits.

22. From *Scarpa* he ſailed to *Rhodes*, which is 100 Miles from *Stanchio*. The Iſle of *Rhodes* hath *Ionia* on the Eaſt, being parted from it by the Sea, which is twenty Miles broad, the Iſle of *Cyprus* on the Eaſt, *Candia* on the Weſt, and *Egypt* on the South. It is 100 Miles in Circuit, lying in a temperate Climate. The Soil is fruitful, and hath ſeveral Villages in it well inhabited, beſides a ſmall City which is ſtrong. This Iſland has been under the *Greeks*, *Saracens*, who loſt it to the Knights Hoſpitallers of *Jeruſalem* in 1309, who held it 200 Years, and now is in the Hands of the *Turks*, who under *Soliman* II. took it in 1522. by Compoſition, and that more thro' the Treachery of *Andrea d'Amaral*, Chancellor of the Order (who being angry that he was not choſen great Maſter at the laſt Election, inform'd the *Turks* of their Weakneſs, by a Letter ſhot to them on an Arrow) than by Force, though his Army conſiſted of 200000 Men.

The Town hath two Harbours, of which the Great Port, being ſquare and ſpacious enough, is not very ſafe, when the Wind blows from the E. N. E. or S. E. On the Right Hand at the Entry of this Port is a new Tower, built by the *Turks*, in a Place where the old Tower of St. *Nicholas* ſtood. It is well furniſhed with Guns, hath a Baſtion behind, and Curtine reaching to the Walls of the Town; over againſt this Tower ſtands the Caſtle of St. *Angelo*, but ſomewhat ruinous.

This Caſtle and Tower were built in the Place where ſtood the Feet of the great *Coloſſus*, one of the ſeven Wonders of the World, between the Legs of which a Ship under Sail might paſs. It repreſented the Sun, and was caſt by *Chares* the *Lyndian*. It was ſeventy Cubits high, ſtruck fifty Fathom, and carried a Light-houſe in one Hand. It was overthrown by an Earthquake, and being broke to Pieces by the *Saracens*, was ſold to a *Jew*, who loaded 900 Camels with the Metal, and carried it to *Alexandria*, in the Year of our Lord, 653 and 1461 Years after it was made. The Port of Mandrachio, which is covered by the Caſtle of St. *Erme*, is a good Harbour, and able to contain many Galleys, but ſo narrow, that one Galley only can enter at a Time. It looks to the E. N. E. and is every Night ſhut with a Chain. A little up-land above the Port is a Burying place, and in it fifteen or twenty Houſes of Free Stone well built, and ſupported moſt of them by four Arches. Theſe are the Sepulchres of the Kings, or other Perſons of Quality in *Rhodes*, who have been killed in the Wars. On the Side of this Place is a Piazza with ſome Trees and a Fountain in it, and at the Bottom of it the Arſenal, where the Galleys and Barques are built. The Town is ſmall, but ſtrong, being high and well built Walls, planted with Baſtions on the Top, and below there are Port-holes for the Guns.

It hath three Gates, one to the Sea, where Corn is ſold, and two to the Land-ſide. Over the Water-Gate is ſet up the Dragon's Head, which was thirty three Foot long, walled all the Country round, and was ſlain by Dieudonné de Gozon, one of the Knights of St. *John*. The Streets of the Town are pretty broad, all paved with little Stones, and for the moſt part covered with Arches as ſuch Sorts. There are ſeveral fair Buildings in it. St. *John*'s Church is ſtill ſtanding, but is turned into a Moſque. Over the Gate in a Nich, which was the Church Door, are the Figures of our Saviour and the bleſſed Virgin, and St. *John* holding the Croſs, cut in high Relief. No Chriſtian is now ſuffered to go thro'. The Street of the Knights lay juſt as you came out of the Church, as the Arms upon the Houſes ſhew; but now *Rhodes* is inhabited only by *Turks* and *Jews*, for though the *Chriſtians* are permitted to keep Shops in Town in the Day-time, yet in the Night they muſt retire to the Villages in the Country about it. *Linde*, the Country of *Cleare*, who made the Colloſſus of *Rhodes*, is a little Rock at the Point of the Iſle of *Rhodes*, ſixty Miles from the Town. It has a ſmall Town on it, with a very good Fort.

23. At the Bottom of the *Mediterranean*, lies the noble Iſland of *Cyprus*, famous in all Ages for the Fertility of its Soil, the Excellence of its Climate, and the Advantage of its Situation. It has been known in different Ages of the World, by very different Names, and ſome of theſe are ſuch, that it would be a difficult Thing to point out clearly the Authorities upon which they are founded. In the Holy Scripture it is called *Kittim*, from *Kittim* the Son of *Javan*, the Son of *Japhet*, the Son of *Noah*, who firſt poſſeſſed it; in ſucceeding Times it was called *Ceraſtis*, becauſe of the many Promontories it thruſts into the Sea like Horns; *Macaria*, becauſe of the Fruitfulneſs of the Soil, and Happineſs of the Climate; *Aſperia* from the Roughneſs of the Soil; *Collinia* from its numerous Hills; *Aerofa*, becauſe of the Mines of Copper or Braſs, which were firſt ſaid to be found there; *Amathuſia*, *Paphia*, *Salaminia*, *Lapithia*, from the Towns of *Amathus*, *Paphos*, *Salamine*, and *Lapithus*. At length it was called *Cyprus*, but from whence is not very clear; ſome ſay from its Copper Mines, others from *Cypreſs* Trees, which were in a Manner peculiar to it.

In ancient Times it was conſecrated to *Venus*, who is ſtiled by the Poets, the *Cyprian* Goddeſs, and the Reaſon of this ſeems to have been from the Wantonneſs of its Inhabitants, as this again may be derived from the Excellence of its Climate, and from the Fertility of the Country. The longeſt Day is about fourteen Hours and a half, their Weather in Summer is prodigiouſly hot, ſo that ſometimes their Brooks, and even their Rivers have been dried up; and in the Reign of *Conſtantine* the Great, when they had no Rain for thirty ſix Years, it was in a great Meaſure deſerted, but ſuch Accidents, or rather ſuch Judgments happen ſeldom, and therefore ought not to be mentioned as Objections to the general Repute this Country has been in for its great Fruitfulneſs. It was anciently governed by Kings, of whom there were nine when *Cyrus* reduced it; but it ſeems they remain Tributaries, and were not ſtripped of their Dominions; for long after this, we find the *Greek* Orator *Iſocrates*, addreſſing two of his Orations to two of the *Cyprian* Monarchs; and in the Time of *Alexander* the Great, the King of *Citium* is recorded to have preſented him a moſt excellent Sword, which he uſed afterwards during his Life.

Upon the Diviſion of his Empire, *Cyprus* fell under the Dominion of *Ptolemy*, and was governed ſometimes as a Province, ſometimes as a ſeparate Principality by that Family, till conquered by *Portius Cato* for the *Romans*, who carried from thence ſeven thouſand Talents, which was more than ever came into the *Roman* Treaſury by any former Conqueſt. After the Diviſion of the *Roman* Empire, it belonged to the *Greeks*, from whom it was taken by the *Saracens*, recovered from them, and governed by Dukes or Princes. In 1191, it was conquered by our King *Richard* I. who firſt mortgaged it to the Knights of *Rhodes*, and then gave it to *Guy* of *Luſignan*, whoſe Family held it for many Generations.

Under theſe Princes it was divided into twelve Counties, containing forty eight great Cities, and upwards of eight hundred Villages. *Charlotta*, the laſt Heireſs of that Family, was driven out by *James* II. her Baſtard Brother, who married *Catharine Cornaro*, of a noble *Venetian* Family, adopted Daughter of the Republick, to whom ſhe bequeathed this Kingdom, to which, however, her Right was but indifferent. The *Venetians* came into Poſſeſſion in 1473, and held it almoſt an hundred Years; but at laſt it was taken from them by *Selymus* II. Emperor of the *Turks*, after a long and glorious Defence, and with Circumſtances of much infamous

famous Cruelty and Treachery on the Part of the *Turks*, who have kept it ever ſince.

It abounds with Wine, Oyl, Corn, Sugar, Cotton, Honey, Wool, Turpentine, Alom, Verdigreaſe, all Sorts of Metals, and moſt excellent Salt. This Iſland affords ſeveral good Ports, all the Materials requiſite for building of Ships, all the Commodities that can be deſired for carrying on a great Trade; and, if it were under a right Government for one Century, might be able to defend itſelf againſt all its Neighbours. At preſent it is thinly peopled, and not half cultivated. A *Turkiſh* Baſha deſtroy'd all the Sugar Canes, to prevent the *Cypriots* from having too much Wealth; an Evil which there is now no Reaſon to fear.

In a Word, it is at this Day the cleareſt Proof that can be given, how much a bad Government can defeat all the kind Intentions of Nature; for in Spite of all the Advantages that a Country can poſſibly have, there never was a more diſmal or deſolate Place than this Iſland is at this Day, from having Millions of People, there are now in it ſcarce thirty thouſand; from a Climate that produced a perpetual Spring, it is become both unwholſome and unpleaſant; from Cities and Towns that touched each other, there are now only Villages and Heaps of Ruins; from Abundance of all Things, the Inhabitants are reduced to Indigence and Starving; ſo that except to conſiderate and intelligent Perſons, the Face of the modern *Cyprus* refutes all that ancient Authors have ſaid in its Favour. Such are the Effects of a falſe Religion and tyrannical Government.

22. It would be inexcuſable in ſpeaking of theſe Iſlands, to ſuffer that which makes the greateſt Figure in Hiſtory, to remain hidden and out of the Reader's View; I mean the Iſland of *Candia*, ſo long the Theatre of War between the *Venetians* and the *Turks*. The Inhabitants of this Iſland are allowed to be ſenſible, as well as brave and hardy; whereas the *Sciotes*, or Inhabitants of the Iſland of *Scio*, are commonly called *Praſſinos* by the *Turks*, which is as much as to ſay *Green*. The Reaſon of this is, that a *Turkiſh* Baſha, much eſteemed for his Wiſdom, obſerving the Manners of the Inhabitants of that Iſland. ſaid, that *a wiſe Sciot and a green Horſe were Rarities equally hard to be met with*. By this unlucky Sarcaſm he ſtamped the Name of *Praſſinos* upon this whole Nation. But for the *Candiots*, though the *Turks* hate them, yet they cannot help owning, that they have both Courage and Underſtanding, of both which they gave ample Teſtimony in the Courſe of the long War before-mentioned.

Among others who have recorded the Events of that famous Diſpute, our Countryman Mr. *Bernard Randolph*, is thought to have done it with as much Fidelity as any. He ſpent upwards of twenty Years not only in the *Levant*, but amongſt theſe Iſlands; and upon his Return home, he compoſed a Deſcription of them, which was printed in a thin Volume in *Quarto* in 1687, at the Theatre in *Oxford*. It appears from thence, that he was a plain well-meaning Man, more concerned about Matter of Fact, than the Stile or Manner of telling his Story: What he related was chiefly from his own Knowledge, which gives great Credit to his Accounts, and in ſome Meaſure excuſes the Roughneſs of his Language, and his Writing without any Method. It appears from the Works of the judicious Sir *George Wheeler*, that Mr. *Randolph*'s Book was printing, when he was writing his Travels; and for this Reaſon that worthy Gentleman ſpeaks very reſpectfully of that Performance, and refers his Reader to it, as a Kind of Supplement to his own: Yet in moſt Parts of his Book Mr. *Randolph* is wonderfully conciſe, and tells us more or leſs of a Place, not in Proportion to its Size, Situation, or Importance, but as he was little or much acquainted with it himſelf. Of this Iſland, however, he ſpeaks copiouſly enough, and has thrown together, in his Deſcription, the principal Actions in that War, which coſt the Grand Signior *Mahomet* IV, ſo much Trouble, and which broke the Force, and exhauſted the Treaſure of the *Venetians* to ſuch a Degree, that they have never been able to recover. We will give the Reader, therefore, his Account in his own Words.

The Iſland of *Candia*, (which in old Time was, and alſo now is by the *Turks* called *Crete*) hath followed, for the moſt Part, that of the Empire of *Greece*, and is now ſubjected to the Tyranny of the *Turks*, after a War for above twenty ſeven Years; in which Time the *Venetians* did bravely, and with unparallel'd Courage, defend the City of *Candia* to the laſt Extremity. After a cloſe Siege for near two Years Continuance, the Vizier there in Perſon, and with him the beſt of all the *Ottoman* Forces, they were forced to ſurrender, yet upon the moſt honourable Terms that themſelves could propoſe, carrying away with them not only their Cannon and all other Ammunition, but alſo the Bells which were in the Steeples, and whatever elſe they thought worth their Labour. The Vizier was ſo much overjoyed that the City was ſurrendred to him, that he appointed ſeveral of the *Turkiſh* Boats to aſſiſt the *Venetians*, if they ſhould have Occaſion for their Help in carrying their Goods to the Ships. He was ſo obſerving of his Word on the Ceſſation, that he cauſed two *Janizaries* to be put to Death for attempting to force their Way into the City.

All *Europe* has heard of this great Siege, how many thouſand Bombs were caſt into the City; how many Mines and Fornellos were blown up; and how many bold Aſſaults the *Turks* made. They had at laſt worked themſelves ſo near the Walls, that it was impoſſible for the Beſieged to make uſe of any of their great Guns; for no ſooner could a Man appear to level a Gun, but there was a Shower of Bullets and Arrows; ſo that the *Turks* would often attempt to undermine, and the *Venetians* did countermine them; and when they met under Ground, they fought moſt deſperately. The *Venetians* have an Engine which they call *Trombo di Fuoco*, it is as long as a half Pike, the Staff bigger; at the End are two Irons about two Foot long, in the Form of a Fork, in which is faſtened a Trunk made of Iron, and ſome are of Wood; In it are five Charges, each firing ſeverally and at a certain Time, and carry ſeveral Bullets to do Execution as far as a Piſtol; they ſet Fire to it at the Fore-part, and have a Touch to reach from one Chamber to the other.

Another Invention they had to fiſh up the *Turks* when they attempted to undermine their Walls; they had Hooks made in the Form of a Boat's Grapling, the Points ſharp, faſtened to a Rope, and four or five Foot of Chain at the End; theſe Hooks they often caſt over the Walls amongſt the *Turks*, and ſeldom fail'd to bring up a *Turk*, ſome faſtened by the Cloaths, others by the Body. I have heard ſome of the Officers ſay they have taken ſeveral in a Night, for when the Hook was faſtened, they gave them not Time to unhook themſelves, but had them ſoon over the Walls. At the *Greeks* leaving *Candia*, there happened a moſt ſad Accident, a new Ship, called *La Fregatta Galliera*, or the *Gally Frigat*, was pitch'd upon for tranſporting moſt of the Principal of the Gentry, and the greateſt Part of the Riches of the Citizens; there was alſo (beſides what were mounted) fifty great Braſs Guns; the Paſſengers were between two hundred and fifty and three hundred, beſides two hundred Mariners and upwards. Being between an Iſland called *Obo* and the Port of *Cerigo*, the Ship opened, and not a Man was ſaved. The reſt of the Fleet got well, ſome to *Zant*, others to *Ceffalonia*, *Corfu*, and *Venice*, landing the *Greeks* as they had a Fancy to the Place which they came to, or as they found Friends. Thus they left their Eſtates to the Enemy, and not above five or ſix *Greeks* remained, who being in Years, and ſickly withal, deſired Leave of the General that they might end their Days there. In the Articles of Peace it was concluded, that the *Venetians* ſhould keep Poſſeſſion of three ſmall Iſlets which are cloſe to the Iſland of *Candia*, and have each a very ſtrong Caſtle. The *Turks* laughed at their Propoſals, ſaying, *We have the Hen, and the Chickens will follow of Courſe.*

This Iſland had twenty Cities, and above one thouſand Towns, Villages, and large Monaſteries; now there is not above four Cities and three hundred Towns and Villages. To give you an Account of them, I will begin with the Eaſtern Part. This was formerly a Pro-

vince

were called *Sitia*; the head City had the same Name, standing in a Bay at the North East Part of the Island. Further to the West Side, extending from the North to the South of the Bay *Scantherly*, above a Mile in Length. The Castle stood on a rising Ground to the North West of the Town, built of a coarse Marble Stone. The Venetians finding the Place was not tenable, caused several Mines to be made, by which they destroy'd the Castle and Town, and so went to *Candia*. By the Ruins it may be seen, the Builders had no Thoughts to soon to have left them. Most of the Walls are entire, and some have lower Rooms with Beams, which are patch'd up, and serve for Store-houses to put Corn in, when any Ship comes to lade. In the Year 1680, I was here, and loaded a Settee of *Provence*, Capt. *Steppe Bremon*, who belonged to *Cassis*, about ten Miles from *Marseilles*. The Wheat was the Basha's own, which he sold at three Timins a Killoc, (*i. e.* about 14 *d.* the Bushel.) The *Turk*, who came with me from *Candia*, was an ordinary Servant; but as we travelled the Road, and when we came hither, he would domineer at a strange Rate. Here are no Inhabitants nearer than twelve Miles, at a small Village called *Aiona*, saving at a small House and Chapel, which is a *Metoiki*, (or Chapel of Ease to a Monastery up in the Mountains) about a Quarter of a Mile from the Sea: Amongst others, the *Greek* Priests brought their Tenths to the *Turks*: They all desire to have a Seaman to measure their Corn, rather than the *Turks*; for they will stir the Corn about with their Hands, and press it down: But the Master was content to take it with a just Measure, and favour'd the poor *Greeks* what he could.

At *Aiona* resides the Basha's Lieutenant, who has one hundred Spahi's to guard the Coast from Privateers, but more to gather in the Tenths. The *Greeks* maintain them at their own Charge. To the Eastward of it, on a Point of Land, is a Monastery dedicated to S. *Isidore*, to which belongs a great Revenue; it maintains about forty Calojeros. There are several rich Lamps, and other Ornaments of Silver and Gold. Here they shew you the Picture of the Blessed Virgin, which, they say, was brought by Angels from *Stancoi*, and was found in a Cave of that Mountain. They have Lands in the Island of *Rhodes*, where they have a Metoiki and several Calojeroes to gather in the Crops of Corn, Oil, and Wine; the *Turks* allowing them to enjoy it, calling it *Vacufa*, or Possessions for God's Use; yet they will receive their Tenths from it. The *Gomina* or Overseer of this Monastery had made his Escape, taking with him above two thousand Pieces of Eight in Money and Plate; but being pursued, he was taken at *Scarpanto*, an Island lying in the mid Way between *Candia* and *Rhodes*, and by the Basha's Order put to Death.

To the South of *Aiona*, about ten Miles, is a very high Mountain, called by the *Turks*, *Basha Degg*; from it may be seen the Sea to East, West, North and South. Here are the Ruins of a Castle, called formerly *Barozza*, because it was built by a Gentleman of that Name: It is square, about sixty Foot high, with a Tarazzo and Battlements on the Top; each square is about forty Foot. The Wall is very thick, the Door about ten Foot from the Ground, having a dry Ditch about it. Of such there are several about the Island, like the old Irish Castles that are still in *Ireland*: For formerly the Gentry used to war amongst themselves; but now all such Quarrels are ended by their Subjection to a common Master.

The City of *Girapetra* is in the South Part of the Island, having no secure Port, but an open Road, where Vessels in the Summer Time may lie with Security from the Weather, but not from Privateers, for while I was there, they carried away a Saike which came from *Alexandria*. The Town is walled round, and hath a small Castle, which lies higher than the Town. Here is usually a Garrison of two hundred *Janizaries*, besides there are several *Turks* who are Merchants, so that in all they can raise five hundred fighting Men. There is about it a very fine Plain full of Olive-trees, and some very pleasant Gardens. Their Houses are well built of good Stone, the Rooms very lofty, but few Houses above two Stories high. In the Year 1675. one Monsieur *Crevellier*, a famous Privateer, landed five hundred Men in the Bay of *Spina Longa*; travelling in the Night, he came next Morning, just at the Dawning of the Day, and found the *Turks* at their *Sabbah Namas*, or Morning Prayer, so he made himself Master of the Town, carrying away two hundred Slaves, nailing up the Guns which were in the Castle. The *Turks* who were at the South Part of the Town, betook themselves to some small Vessels, for they had not the Heart to return home to fetch their Arms. Monsieur *Crevellier*, to retreat with this great Prize, resolved to kill what Horses he found, securing twenty for himself and Officers to ride on and form the Rear.

This Enterprize was effected in less than six Hours after they entered the Town, for they did not make any Stay to ransack the Houses. After they were departed, about three hundred Men, *Turks* and *Greeks*, were got together, and marched a Mile or two out of Town, and had not *Crevellier* killed the Horses, he could never have got out of the Island. It is very strange, that so many Men could come with that Secrecy as not to be discovered, and that the Hearts of those *Turks* should be so sunk. Immediately they dispatched Expresses to the City of *Candia*, writing to the Basha, that about fifteen hundred *Christians* had landed, and carried away two hundred Prisoners, most of them Men of the Garrison. The Basha asked the Messenger, if the rest of the Inhabitants were asleep, or dead? No, says the Messenger, but their Hearts were, being all surprized, some in their Mosques, and some in the Coffee-houses, and not a Man that had his Senses; most of the Horses also being killed. The Basha asked him, how he escaped? He answered him, that he had the Wit to hide himself, as a great many others did. There were three Gallies in the Mole of *Candia*, under the Command of one *Bobbo Hassan*, who were sent to look after *Crevellier*, but to no Purpose, for they returned without seeing him.

Since this there is an Order, that the Gates shall be shut an Hour before Sun-set, and not opened till an Hour after Morning Prayers; and now there are several Guards on the Mountains; besides, the Basha of *Candia* has threatened the *Provéditore* at *Spina Longa* to complain to *Venice*, if he suffer any Privateers to come into that Bay; so as for some Years they have attempted nothing. The Country towards the South is not so mountainous as in the North and North-West Parts; having several large and pleasant Plains, which have many Ruins of fine Towns. To the East of *Girapetra*, about ten Miles, I went to see a Cave under the Mountain of *Iro*, as they now call it, where, they say, St. *Paul* preached. It is a large Chapel, having twelve Pillars, all cut out of the Rock by the Christians in the Night-time. Some say, but without Grounds, it was finished in less than a Month. Close by is a Fountain, where, they say, he used to baptize; and it is now called St. *Paul*'s Fountain; the Water thereof is very good to cure such as have sore Eyes. From *Girapetra* to *Bonifacia* is 14 Hours Riding, most in Plains, very delightsome, there being very high Mountains to the North, with most pleasant Valleys between, and Abundance of *Cypress* Trees. *Bonifacia* stands on a rising Ground, having only the Walls of a Castle.

The Inhabitants are most of them *Greeks*, very poor; here is a Metropolitan who pretends to be next to the Archbishop of *Candia*. There are two *Italian* Churches, the Doors of which are now made up with Walls to keep Cattle from going in. The *Greeks* have four small Churches, but one would contain more than all the Inhabitants. They have now new-nam'd the Place, calling it, *Malafacia*, instead of *Bonifacio* (good Face) it being so much alter'd from what it was in former Time. From *Bonifacio* to the *Labyrinth* is about ten Miles, or three Hours riding, West, most a Plain. Several Men have several Opinions, about this Building (if I may call it so.) But one Signior *Venetando*, who was born in a neighbouring Village, gives this Account, that a certain King of this Island had so great a Hatred for all Women, that he order'd this Place for his Court, and at last

laſt lived ſo privately, that he would not ſuffer any to come to him, but ſuch as adminiſtred Affairs, and ruled in his Stead; he would ſeldom come out, but to worſhip at a Temple dedicated to *Jupiter*, which ſtood cloſe by it. In this *Labyrinth* he ended his Days, and had a famous Tomb built for him, the Ruins of which they ſhew you.

The *Labyrinth* is about two Miles about, being ſo covered on the Top with Earth, as it ſeems to be all firm Land; we entered it with two Torches and Candles in Lanthorns, having a Line to direct us out again. The Way is plain under Foot, and arch'd over Head, ſome Arches being about ten Foot high, ſome more, ſome leſs, with ſeveral Windings. I made it my Buſineſs to obſerve, if there was any Thing of a Building in the Pillars or Sides, but found it moſtly an entire Stone, which they told me ſo well cemented together, that indeed it appeared ſo. Here are a great many ſmall Vaults, about four Foot long, two broad, and two over, which were for Burying-places. There are Abundance of Batts which hang in Cluſters, ſome are larger than ordinary. We endeavoured to fright them, ſcorching their Wings, by which we found there was Life in them; their Sleep is obſerved to be much more ſound with a North-Wind, than with a South-Wind; as their Spring comes on, they leave this their Palace. We had almoſt ended our Line, being about 100 Pikes, which is about eighty Yards, and then returned out, being a good Hour in the *Labyrinth*. The Damps are very great, againſt Rain it is always dropping, but very dry with Northerly Winds. At the End is a Lake, and they tell you, that ſome who have attempted to go to, have been drawn into it. Our Curioſity did not invite us to ſee it, for though it were not true, as in Probability it is not, the noiſome Smells are enough to ſtifle one.

To the South, and cloſe by, is a ſmall Village with two Churches, which ſeem to have been anciently Temples. To the South-Weſt, about ten Miles diſtant, is that famous and great Mountain, call'd *Pſilla Vuona*, formerly Mount *Ida*; at four of the Clock it caſts a Shadow on the *Labyrinth*. On it are many pleaſant Monaſteries, with Groves of Cypreſs-trees, and Abundance of Fountains. Some ſay the Coaſt of *Barbary* may be ſeen from the Top. From the *Labyrinth* to *Candia*, is about ten Hours riding, moſt in a Plain, till within ten Miles of the City. On the right Hand, about a Mile from the Road, is a moſt ſtately Monaſtery, dedicated to our bleſſed Saviour, which was built by Order of the Emperor *Conſtantine* the Great. It hath always been continued to the *Greeks*, and kept its Splendor till the late War, when it was much defaced.

There are in this Iſland Abundance of Monaſteries, but very poor, and ſome are ſhut up for Want of Monks. *Candia Novo* is about ſix Miles from the City of *Candia*, Southward, being a ſtrong Caſtle, having Mount *Jove* to the Weſt. Here the *Turks* kept their Treaſure and Ammunition in the Siege of *Candia*. It is ſeated very pleaſantly on a riſing Ground, giving a Proſpect to the Sea. It is now chiefly inhabited by *Greeks*; the Caſtle has a Garriſon of *Turks*, which the Baſha intended to bring to *Candia*, and demoliſh the Caſtle, having writ to the Porte about it, but he had no Anſwer. *Candia* ſo famous, and generally known for the brave Defence it made againſt the *Turks*, appears by the Ruins, to have been one of the beſt Cities in the Mid-land Seas. It is ſeated on the Northſide of the Iſland, almoſt Mid-way, between *Canea* and *Sittia*, in a pleaſant Bay, having an artificial Port ſecured from the North-wind by a Mole about 200 Yards long, with a ſtrong and large Caſtle at the Head, called *Caſtel del Molo*, having twenty great Guns. From the South is a low Point of Land, which runs into the Sea, North, that ſecures it from the Eaſterly Winds, and makes the Entrance not above thirty Yards wide; upon this Point of Land, the *Turks* have built a cover'd Way, with a very thick Wall, full of Holes for ſmall Shot, ſtrongly arch'd over, reaching from the Arſenal to the Entrance into the Port, where is a ſmall Fort, with four great Guns, alſo very ſtrongly arch'd over, ſo as no Bomb can deface it. At the Right-hand at coming out of the Gate to the Mole, is a new Fort, built with four very great Guns, which lie level with the Water; over them are eight ſmaller Guns. This Fort is oppoſite to the Mouth of the Port, and is arch'd over to prevent Danger from Bombs or Wild-fire.

On the Mole are ſeveral great Guns, planted with Arches over them. To the Eaſt of the Arſenal is the old Caſtle, call'd *La Battaria del Arſenal*, which is rebuilt with a Ditch round it to bring in the Sea, moſt cut out of a firm Rock. The Port is almoſt round, and ſecure againſt any Wind for Galleys and ſmaller Veſſels, but there is not Water enough for Ships of any conſiderable Bigneſs. It is filled very much with the Rubbiſh that the Rains carried into it from the City, and would certainly have been choak'd up in a few Years, had it not been for a *French* Merchant, one Monſieur *Dodei*, who to ingratiate himſelf with the Baſha, cauſed an Engine to be brought from *Marſeilles* to cleanſe it. There are the Ruins of twelve Arches of the *Arſenal*, and about ſix Arches are yet entire, but they uſe them only to work in when the Gallies are there; no Gallies having been built here.

The City is not repaired towards the Land, where the Walls are ſo much ſhaken, that it will require a great deal of Time and Coſt to fortify them. From the Port, towards the Weſt upon the Wall, are fifty large Guns planted. The Fort of St. *Andrea*, at the Northweſt of the City, is well repaired, having a double Wall toward the Sea. In all there are about 400 Guns planted on the Walls and Outworks, which are ſix Miles in Circumference. The Gates of *Candia* are the beſt I ever ſaw, the Arch or Gatehouſe being about 100 Yards long, and the Gates ten broad; the Arch is all built of firm Stone. It will take up three Hours to walk round the Outworks; there are ſeveral Mines which were never blown up; every Mine had a diſtinct Name. I was in one Mine, which was above a Mile in Length, being above ſix Foot high, and three broad. All the Plain for above two Miles without the Walls, is like a new plow'd Field, where you cannot walk, but muſt ſee Pieces of dead Men's Bones. None are permitted to walk round the Works, but ſuch as have a Licenſe, and a *Janizary* with them.

The *Turks* take a Delight to give an Account of the Strength of the Place, and eſpecially will ſhew you a ſmall Cave or Arch, where the *Venetian* General uſed to ſleep, (as they tell you) to ſecure himſelf from the Bombs. Not above one eighth Part of the Houſes that formerly were, are now inhabited, very few being left intire; nor do the *Turks* repair any but thoſe where they dwell; the chief Moſque is well repaired; it was formerly a Church dedicated to St. *Mark*, and ſtands to the Eaſt of the great Piazza, to the South of it are part of the Walls of old *Candia*, cloſe to which are built up a Row of Houſes, two Stories high, for the *Janizaries*.

The Baſha's Palace is a little below the great Moſque, on the other Side of the Way; oppoſite to it is the great Hall, formerly called, *La Sala di Conſiglio*, which is a very ſtately Building; of white Marble, with ſeveral Works in *Baſſo Relievo* to the South East of it; ſtands the Church of St. *Franciſco*, with an entire Cloiſter, which is now a Moſque. The Street from the Mole to the chief Piazza is in good Repair, being broad, and paved with large even Stones; the Houſes are alſo well inhabited, but that part towards the Weſt, is a Heap of Ruins, among which live the *Jews*, who have very large Houſes; but ſome of their upper Rooms have no other Shelter from the Weather, but a few Mats made faſt upon Poles. The Beams of the old Houſes are bought up and carried to *Venice*, *Zant*, and other Places, and being made of *Cypreſs* Wood, they ſerve to make Cheſts and Cabinets, many of which have been brought to *England*. The Number of the Inhabitants of the City is not reckoned to be above 10,000, including *Greeks*. There is a continual Garriſon of 2000 *Janizaries*, beſides the Baſha's Guards. Since the taking the Place, they have granted Liberty to all that will come to inhabit there, but all their Encouragement cannot bring the *Candiotes* to dwell there. Formerly the Plain was full of Olive-trees, with moſt beautiful Pleaſure-Houſes

Houses and Gardens. Now nothing but Ruins are to be seen.

The City stands on a rising Ground from the Sea, and the Houses were so built with Terrasses, that most from their Tops could have a Sight of the Sea. From *Candia* to *Retimo* is about twelve Hours Riding. The City stands on a Point of Land very pleasantly, having a Port to the East, which is almost chock'd up, so as no Galley can get over the Bar, being laden, but Brigantines and smaller Vessels are very secure against all Winds. Towards the Sea are no Walls, the Rocks there fortifying the Place, so that no Enemy can come but by Land. This Place was the first the *Turks* made themselves Masters of, putting all to the Sword, to strike the greater Terror into the rest of the Island. Since they possessed it, they have built three new Forts towards the Sea, and a Wall, with a dry Ditch to Landward.

It is now chiefly inhabited by *Turks*, who trade to *Constantinople* considerably. The Houses are here entire, according to the *Venetian* Manner of Building. There are some *Greeks* that dwell in the City, but they have a small Town about a Quarter of a Mile off, in which are two Churches, where they have the free Exercise of their Religion. The Country hereabouts is very pleasant, full of Olive-trees, and from the Sea-side the Land rises easily to the Foot of the Mountains of *Ida*, about eight Miles from the City, which from the Sea seems to be all a Wood; from which Mountains run several pleasant Streams, and one very large River, called *Platonica*, which is continually full, being supplied from above a thousand Fountains, which the Mountains produce.

The Mountains of *Sfacia* are abounding in all Things necessary for Life, and Nothing can be more delightsome in the Summer-time. They reach near thirty Miles towards the South-West, and in some Places about ten in Breadth, coming down close to the Bay of *Suda*. The Cheese which is made here is bought up by the *Venetians* and other Merchants, and transported to *France*, *Italy*, *Leant*, *&c.* It is the best Cheese that is made in any of the Southern Parts, and generally as good as our Gloucester Cheeses, being made as big; besides which, they have great Plenty of Honey, Wax, Silk, Wooll, Goatskin Leather, and a Sort of Goats-hair little inferior to that of *Angora* in *Asia*. No Olives, Oranges, or Lemons grow here. There are above an hundred Villages on these Mountains, besides several Monasteries. The Inhabitants are a warlike People, and withstood the *Turks* above twenty Years after *Retimo* was taken, living as the *Mainotes* in the *Morea*. There are such difficult Passes to them that an Army cannot march. Now at last they are brought into Obedience, and by humbling themselves to the Vizier, he granted them great Privileges to encourage them, lest they should take Part with the *Venetians*, who have the Island of *Suda* so near them.

As the Vizier pass'd by, in his Way from *Canea* to *Candia*, they brought him several Presents the Mountains produced, which he was so well pleased with, that he exempted them from going with him and paying their Attendance on him, only he obliged them to furnish the Camp with Mutton at a certain Rate. Most of his own Provision was carried from hence, Sheep at three *Timins* (about a Shilling) a-piece; Butter at a *Timin* the *Oke* (a Gallon, or two Pound eight Ounces); Cheese at the same Rate, and at this Price they were obliged to carry it as far as the Camp before *Candia*, where an Officer gave them an Acquittance, which was abated them out of their Tribute. They have a certain Drug, called by the *Venetians Oldan*, much of the Colour of Liquorice in Roll; it is a very great Comforter of the Head, having a pleasant Smell, being burnt it gives a pleasant Scent. Most of this is bought up by the *Venetians*, and sent to *Venice*. Here is also a Sort of Wood which the Greeks call *Platte Excillo*; it burns like a Torch, and gives a small fragrant Smell; much of it was used to burn in the Camp. Every Night, at the Vizier's and other great Men's Tents, they had Fires of this Wood, the Wood being cut small, and put into an Iron Grate at the End of a Poll fastened in the Ground. If a Man be hot in the Plain in riding two or three Hours up the Hills, he shall find so great an Alteration in the Air as is incredible.

About fifteen Miles from *Retimo* is a lovely Fountain called *Begnare Bassie*, standing so between two Mountains, that at Two in the Afternoon it is shady, continuing so all the rest of the Day. The Water is so cold as will cause a Dew upon any Fruit that is put into it; and tho' a Man ever so hot should drink of this Water, it will do him no Harm. In the Summer-time here are always some Persons of Quality, who bring their Beds, and continue for several Days together. The *Sfacioti* are a healthy, strong and stout People; they pretend to be of a very ancient Stock: Some there are, who derive their Families from before the Coming of our Saviour. I saw a Calojero that was one hundred and ten Years of Age; he was very lusty, and could walk very well with a Staff. Part of these Hills are under the Jurisdiction of the Bishop of *Retimo*, and Part under that of *Canea*. From *Retimo* to *Canea* the Road is most by the Sea-side, passing by the Bay of *Suda*, having the Mountains of *Sfacia* on the Left Hand.

Canea is seated in a fine Plain, about three Miles from the Bottom of the Bay of *Suda*, and upon the Sea to the North, having a very fair Harbour, which may be called a double Port, the one being round, the other stretching away to the Eastward, where are two Arsenals. It is secure against the worst of Weathers. The Entrance is narrow, and not above eighteen Foot Water; to the West of which the *Turks* lately have built a new Battery with twenty very large Guns; and above it, to the South, is a great Cittadel, in which are forty good Guns. To the East of the Entrance is another great Castle, which commands the Port called the *Sabioniera*, with the Arsenal. Round about the Port is a broad Key, which is always crowded with Merchandize, and is little inferior to the Port at *Marseilles*. The Houses are all well built, and not much battered. The Walls are in very good Repair, having a dry Ditch about thirty Yards broad, and six deep from the Land on the other Side. The Walls are about thirty Foot high; within them the Earth is raised about ten Foot higher than the Walls, there being a Walk between. There is a Mount, which they call the *Martenigo*, where formerly were ten Guns; but now it is of no Use. Toward the Land there are four Bastions; to the South is the great Gate called *La Porta di Retimo*; to the West is a Mace placed on the Wall, to shew where a Basha, at the Taking of the Place, first entred the City: Before the Gate is a Half Moon built of Earth, about twenty Foot high; at each End is a small Pyramid of Mortar and Sculls, which are the Sculls of Christians who were slain before the Place in the Year 1666.

The *Venetians* then attempting to regain the Place under the Conduct of Marquis *Villa*, a *Savoyard*, 5000 Men were landed at *Calatte*, at the Bottom of the Bay of *Suda*, and were encamped before the City several Days. The *Turks* sallied out of the City to the West, surprising the Christians, and had a very great Victory, pursuing them to the Fort, which was built at the Bottom of the Bay. In this Flight there were above 1500 killed, and several taken Prisoners; amongst the latter was one Captain *Scot*, a *Scotsman*, who had his Hand upon the Drawbridge of the City; he was carried afterwards to *Smyrna* in the Gallies, and there redeemed by the *English* Merchants: But when he came to *Venice*, his Arrears were paid him, and he returned his Ransom to *Smyrna*, which remains there in Bank till another like Occasion should present itself. The City is near three Miles in Circumference, and is much better inhabited than *Candia*, having a Basha and other Officers, as in *Candia*, only in all Councils the other hath the Precedence.

The Country about is very pleasant, being all a Plain for above six Miles to the South and West, planted with young Olive-trees, so that it seems to be a Garden. It is well supplied both with Flesh and Fish; of the latter there is great Abundance, for besides the Sea, there is a Lake about ten Miles to the South, which furnishes them

them with great Variety of all Sorts. The Trade is much greater here than at *Candia*, it lying ſo convenient for the *Morea*, *Italy*, and other Places. The *French* have a great Trade for Oil, Wool, Wax, Cheeſe, and ſeveral other Commodities, having a Conſul and two Merchants. The *Venetians* have alſo a Conſul, but moſt of their Oil is ſhipped off from *Suda*, to which Place it is brought from *Retimo* and other Places thereabout. All great Ships come to an Anchor at a Place called St. *Todoro*, being two ſmall Iſlets, about five Miles to the Weſt of the Port of *Canea*. There is very good Anchorage, and a ſmall Fort to defend them. On one Iſland, notwithſtanding it ſeems to be all Stone, and is very low, there are ſeveral Fountains of good freſh Water.

No *Greeks* live within the City. They have a new Town built to the South, about half a Mile off, where are two long Streets very commodious, and here they enjoy entire Liberty; their Churches are open, and the Biſhop hath a very pleaſant Houſe, living in good Eſteem. Cloſe to this Town runs a pleaſant River, which is ſeldom dry; there are likewiſe ſeveral pleaſant Gardens well ſtockt with all Sorts of delicious Fruits. The *Turks* have alſo ſome Gardens here, but they muſt retire into the City an Hour before Sun-ſet, Winter and Summer, or elſe muſt remain out all Night, the Gates being then ſhut, and a ſtrict Watch kept about the Walls. The *Turks* of this Place are generally very rich, and incline to Trade, giving all Encouragement to have Merchants come and reſide amongſt them. There was an *Engliſh* Merchant here, one Mr. *Trenchard*, who was recommended to the *French* Conſul to have his Aſſiſtance, but in a little Time he grew weary of the Place.

Here they keep their Oil in great Veſſels called *Tini*, which are ſquare and made of Wood, ſome will hold twenty Tuns. They have a ſpecial Regard to preſerve the Eſteem of their Oil, nor will they force a Merchant to take any longer than it comes clear, not mixing the Bottoms, as in ſome Parts they will, by taking a hollow Cane, and putting it to the Bottom, by blowing through which they raiſe the Foot of the Oil, ſo that thick and thin goes together. Here they ſell the Foot of the Oil at an under Price, and this ſerves to make Sope. Moſt Parts of *Turkey* have an Eſteem for *Canea* Oil above others. Some will have it to be the better for that the Trees are all ſo young; others impute it to their Care in the making, for here they gather all their Olives, whereas in the *Morea*, they thraſh them down with Poles. The Wines are generally eſteemed above all others. The red Muſcadine they call here *Leattico*, it is a richer Wine than Tent at *Cadiz*, and much more pleaſant; I have ſeen it ſold at fifteen Gallon, for half a Dollar. White Muſcadine is not ſo good, as that of *Luxuria* in *Ceffalonia*. Some are of Opinion, that in the War, the true Muſcadine Grape was loſt; on the Mountains, there are ſmaller Sorts of Wines, ſo as a Man may have what Sort he pleaſes.

All Sorts of Proviſions are very plentiful, but in the Summer-time the Mutton hath generally a bad Taſte, which proceeds from their Feeding on ſome Herb on the Mountains. Here are Fowls of all Sorts in Abundance, but eſpecially a Bird called *Beccha figgo*, which is almoſt a Lump of Fat; they are valued about four for an Aſper, or eight for a Penny. Turtle-Doves and Quails are very plentiful. Their Beef is ſmall, but very ſweet. Of Fruits there is no Sort but what they have. I never ſaw larger Pears than are brought from the Mountains, being a Sort of Sugar Pear. The Muſk Melons are very good, but their Water Melons are ſingular, Salating there is all the Year of all Sorts; no Place is eſteemed to have larger and better *Endive* and *Carduus* than there are here. I have ſeen Sugar Canes of a great Height, full as good as what are brought from *Grand Cairo*. There are Abundance of Simples which are bought here for *France* and *Italy*.

Some ſay the Reaſon why no venemous Thing will live on this Iſland, is the Quantity of *Dittamo* that grows here. Others ſay it has only been ſince St. *Paul* ſet Foot upon the Iſland. Moſt of the *Candiotes* pretend to have great Knowledge in Simples. The Women are experienced Doctreſſes. One I have Reaſon to ſay was very ſkilful, ſhe having in a little Time wrought a great Cure upon me; for by Accident a Bullet having paſt through my Leg, I applied myſelf to her, and in fifteen Days ſhe cured it. She did not allow me to eat any Fleſh till it was perfectly well. They have ſeveral Antidotes againſt the Plague, but they had not the Effect they pretend to, for ſeveral of the Doctreſſes were ſwept away by that Diſeaſe; but moſt certain it is, that after St. *John* Baptiſt's Day it did here abate, as they always obſerve it to do in moſt of theſe Eaſtern Parts.

There are ſeveral other Places that have had the Name of Cities, which are now Heaps of Ruins; many hundred ſtately Palaces there were, that now have only ſome Walls, and thoſe moſtly fallen down. The *Candiots* keep their Habit, that is, the Women; but the Men are dreſſed *alla Turcheſſa*, eſpecially the better Sort. They are as ignorant of the Antiquity of their Country, as the *Mereotes*, that have been above 200 Years in Slavery. There is no *Latin* Church upon the whole Iſland, as I was inform'd, but what is ſhut up, or converted to the *Turks* Uſe. Before the *Turks* conquered this Iſland, there were above a Million of Souls, whereas now there are not 80,000, of which not above 30,000 *Turks*, on the whole Iſland.

The Iſlets, which the *Venetians* have about the Iſland of *Candia*, are *Carabuſa* to the Weſt End of the Iſland, about ſix Miles from the *Main*, having a very good Port between the Iſlet and the main Land: The Caſtle is very ſtrong, mounting about eighty Guns. In the late War it withſtood ſeveral Aſſaults, but lying ſo far from any conſiderable City, the *Turks* did not ſo much Mind it as they did *Suda*. Here is a Garriſon of *Venetian* Soldiers, and a Proveditore, who is under the Inquiſitore at *Suda*. In Time of Peace with the *Turks*, they have a continual Trade and very good Correſpondence with them, having all Sorts of Proviſions at very reaſonable Rates.

Spina Longa lies about forty Miles to the Eaſt of the City of *Candia*, at the Entrance of a great Bay. The Iſlet is not above a Mile and a half about; it has a very good Fortification round it, beſides it is ſteep all round, ſo as an Enemy cannot well Land. It is not above a Mile from a Point of land, where the *Turks* raiſed a Battery, and continued for a Week to batter the Caſtle, but to little Purpoſe, for moſt of their Dwellings are in Caves under Ground. Here and at *Carabuſa* there is no Water but what is brought them by Shipping, or what they ſave in great Ciſterns and Jarrs. Here is alſo a Proveditore, and a Garriſon of *Venetian* Soldiers.

Suda lies in a great Bay, about thirty Miles from *Retimo*, Weſt, twelve Miles from *Canea*, and nine from the Bottom of the Bay South-Eaſt, having the Land to the South about a Mile, on the North North-weſt, not above half a Mile diſtant. This Iſland is about two Miles in Circumference, not above fifty Foot above Water at the higheſt Part, being all rocky and ſteep. To the South-weſt lies a long Rock about ten Foot above Water, and not above twenty from the Iſland; againſt it is the Entrance up to the Caſtle, very ſteep and winding, having two Gates and a ſtrong Counterſcarp, before you paſs into the main Caſtle. The Wall about the Iſland is low but very thick.

To the Weſt is a Mount, called *Il Marteningo*, about thirty Foot high, and three hundred in Circumference, very ſtrongly built with ſmall Stone and Mortar, which has above 1000 Shot in it. They are ſo faſt in, that it would endanger its falling, if they ſhould be pulled out. The Fortifications of the Caſtle are quite round, the Iſlet, wherein, and upon the *Marteningo*, are about 120 Guns planted. The *Turks* have ſeveral Times attempted to take this Place, and to that Purpoſe, in the Year, 1659, they built ſix Caſtles, three on each Side of the Bay, from whence they continued to batter it, and ſecured the Harbour ſo as no Ship or Gally could come to bring them Succour, but what in the Night ſmall Veſſels would adventure to get in.

In the Year 1665, the Captain Baſha attempted to reduce it; he came with forty five Gallies, but durſt not

not adventure to land any Men. He caused the Gallies to batter that Part of it which is towards the Sea, while on the other Side they continually fired from the six Forts. The *Venetian* Fleet was so dispersed, that they could not come to relieve them. The Besieged were much straightned for Provisions, but most for Want of Water; for above a Month they had but a Pint a Day, and were so disheartned, that they were near inclining to surrender the Place. But it pleased God to shew them his Goodness in a signal Manner, by a Shot from the Enemy, which struck a Piece of Rock asunder at the Bottom, a little above the Sea, out of which sprang a Water which sufficed them to drink. I have seen the Fountain, and drank of the Water, though it is not very pleasant. Several Officers that were in the Island avowed this for a Truth, it being noted in the *Venetian* History of *Suda*. The Winds coming about Northerly, the *Venetian* Fleet came from *Zante*, forcing the *Turkish* Gallies to retreat. The Captain Basha was killed with a great Shot, upon which the Army broke up and retired to *Canea*.

The Vizier, in his March from *Canea* to *Candia*, passed by here, and with Admiration beheld the Place, but would not attempt any Thing at that Time, saying, it was not worth the Men which had been already lost against it. The Port is very commodious, being one of the largest in all these Seas, and there is very good Anchorhold all over the Bay, at the Bottom of which are Salt-pits. The *Turks* have here a small Tower, where are two or three Servants of the Customer of *Canea*, to see that no Goods are carried away which have not paid Custom at the City. In Time of Peace they have all Provisions from *Canea* at the Market Price, and there is a good Correspondence betwixt the Inquisitore of *Suda* and the Basha, who often send Letters to one another. The Governor of *Suda* hath the Title of *Inquisitore Generale delle Isole di Levante*; *Cerigo* and *Tine* being also under his Government, although there be Proveditors to both. The *Venetians* have no Benefit from these Islands, but are at a continual Charge to maintain the Garrisons in each. The Bottom of the Bay they call *Cullatte*.

23. In collecting the Materials for this Section, we have met with some more distinct and connected Accounts of the Military and Naval Forces of the *Turks*; which, as they come in properly enough at the Close of this Description of their Dominions, shall be here inserted; the rather, because they will enable the Reader to discern what Probability there is of those Events happening, which were mentioned in the last Section. It is with Bodies Politick, as with the natural Bodies; they get over even violent Diseases when attacked in their Youth; but when Infirmities grow upon them in their old Age, they seldom, if ever, escape. The most that can be hoped for in such a Case, is a gentle and gradual Decay; but even this can hardly be expected in their Constitutions. That of the *Turks* has neither found nor Physick, but continual Wars. If these are forceable they thrive; if not, their Distempers increase, and their political Diseases grow more and more dangerous. It is not with them as with States of another Sort, where the Laws themselves will, for a long Time, maintain the Form of the Government by the Respect the People have for them. In these Countries the Laws are derived from the Will of the Grand Signior, and consequently they are good or bad, wise or otherwise, according to the Temper of the Prince. Whenever, therefore, it happens, and in the Decline of every Government it generally happens, that a Race of weak and degenerate Princes succeed to the Empire; the same must bring on its final Ruin, which might, perhaps, have been diverted by the Intervention of a great Genius. It would be no difficult Thing to bring many Instances in Support of this Doctrine, both from ancient and modern History; but that it is high Time we have our Reflections, and come to Matters of Fact, which, we dare promise the Reader, are important enough to deserve, and sufficiently curious and entertaining to command his Attention.

Though the greater Part of the *Turkish* Infantry carries the Name of *Janizaries*; yet it is certain, in all the great Empire, there are not above twenty-five thousand who are true *Janizaries* or *Ianizaries* of the Porte. This Soldiery was once composed only of Tributary Children, instructed in the *Turkish* Religion; but at present this is not observed, and People are not molested on this Account, since the Officers take Money of the *Turks* themselves to be entred in this Body. Formerly the *Janizaries* were not permitted to marry, the *Turks* being persuaded, that the Cares of a Family render Soldiers less fit for the Exercise of Arms. Yet now-a-days they who will, marry, with the Consent of their Chiefs, who also at the same Time give them a Sum of Money. The principal Reason, which keeps the *Janizaries* from marrying, is, that Batchelors only arrive at Offices, the most desirable of which are to be Chiefs in their Chambers; for this Soldiery are all lodged in a large Quarter, divided into one hundred and sixty two Chambers. Every Chamber has a Chief, who commands in it; but out of it he only performs the Office of Lieutenant of the Company, and receives Orders from the Captain. Every Chamber has its own Ensign-bearer, its Expenditor, its Cook, and its Water-Carrier. Above the Captains there is only the Lieutenant-General of the *Janizaries*, who is subject to the Aga.

Besids the common Pay, the Emperor gives the *Janizaries* every Year a compleat Suit of Cloth of *Salonica*, and every Day allows them a Quantity of Rice, Meat, and Bread. The Chamber lodges them for One half *per Cent.* upon the Pay they receive in Time of Peace, and seven *per Cent.* in Time of War. This Pay is but from two to twelve Aspers a Day, and is never raised but by little and little in Proportion to their Service. When they are disabled they have an Allowance for Life. The Cap peculiar to the *Janizaries* is made like the Sleeve of a Coat, one End is put upon their Head, and the other hangs down upon their Shoulders; to this Cap before is fastened a Sort of Spike half a Foot long, of Silver, gilded and adorn'd with some false Stones. When the *Janizaries* march into the Field, the Sultan furnishes them with Horses to carry their Baggage, and Camels to carry their Tents, to wit, one Horse for ten Soldiers, and one Camel for twelve. At the Accession of every Sultan their Pay is augmented at least one Asper a Day.

The Chambers inherit the Effects of those Members who die without Children, and the rest, though they have Children, always leave their Chamber a Legacy. The *Solacs* and *Peyes* alone among the *Janizaries* are the Emperor's Guard; the rest of the Corps never go to the *Seraglio* but to attend their Officers upon Divan Days, and to prevent Disorders that might happen in the Court; they are generally placed Centinel at the Gates and the Cross-ways of the Town, to keep Watch there. They are feared every where, and respected, tho' they carry only a Cane in their Hand, for Arms are not delivered to them but when they take the Field. The greater Part of the *Janizaries* do not want for Education, being taken from the Body of the *Azameglans*, which either through Impatience, or on some other Account, they frequently forsake. Those who are to be admitted among the *Janizaries*, pass along in Review before the Officer, and every one takes hold on the Bottom of his Companion's Vest. Their Names are entred in the Grand Signior's Registry, after which they all run up to the Master of their Chamber, who, to make them know they are under his Jurisdiction, gives them every one a Box on the Ear as they pass by. At their Inrollment they take two Oaths; the first is to serve the Grand Signior faithfully; the second, that they will not submit to the Will of their Comrades in Matters relating to the Body.

There is no Order of Men in *Turkey* so united as that of the *Janizaries*; it is this strict Union which preserves their Authority, and gives them the Courage sometimes to depose the Sultan. Though there are but twelve or thirteen thousand in *Constantinople*, they are assured that their Brethren, what Part soever of the Empire they are in, will not fail to approve their Conduct. If they think they have Occasion to complain, their Discontent begins to shew itself in the Court of the Divan, at the Time of the distributing the Dishes of Rice

to them, prepared in the Grand Signior's Kitchen: For they eat it quietly, if they are contented, and on the contrary, they throw the Diſhes on the Ground, and turn them topſy turvy, if they are out of Humour at the Miniſtry. There is no Inſolence they ſcruple to utter at ſuch a Time againſt the principal Miniſters, being well perſuaded they ſhall obtain Satisfaction; for this Reaſon the moſt favourable Opportunity is taken early to prevent their Riſing, eſpecially at the Time when they give them ſeveral Days Pay together.

The Mutinies of the *Janizaries* are much to be dreaded: For how often have they in an Inſtant changed the Face of the Empire? The fierceſt Sultan's and the moſt ſkilful Miniſters have often found how dangerous it was to keep on Foot, in Time of Peace, a Militia who ſo well underſtand their own Intereſts. They depoſed *Bajazet* II. in 1512; and promoted the Death of *Amurat* III. in 1595. They threatned *Mahomet* III. with Dethronement. *Oſman* II. who had ſworn to deſtroy them, having imprudently diſcloſed his Deſign, was diſgracefully treated by them, for they made him walk on Foot to the Caſtle of the ſeven Towers, where he was ſtrangled in 1622. *Muſtapha* I. whom this impudent Soldiery put in *Oſman*'s Room, was depoſed two Months after, by the ſame Hands that advanced him. They alſo put to Death Sultan *Ibrahim* in 1649, after they had dragged him ignominiouſly to the ſeven Towers. His Son *Mahomet* IV. was not ſo unhappy indeed, but they depos'd him after the laſt Siege of *Vienna*, which miſcarried yet only by the Fault of *Cara Muſtapha* the prime Vizier. In this Sultan's Stead was preferred his Brother *Solyman* III. a Prince of no Merit, who was alſo depoſed in his Turn ſometime afterwards, as others have alſo been.

With Reſpect to the Sultaneſs Mother, the *Viziers*, the *Caimacan*, the firſt Eunuchs of the *Seraglio*, the Grand Treaſurer, and their *Aga* himſelf, the *Janizaries* value them not, and demand their Heads upon the leaſt Uneaſineſs. All the World knows how they uſed, at the Beginning of this Century, the *Mufti Feſullah Effendi*, who had been Preceptor of Sultan *Muſtapha*. This Prince who loved his Tutor blindly, was not able to prevent his being drawn upon a Hurdle to *Adrianople*, and thrown into the River. The only Expedient which could ever be deviſed to repreſs the Inſolence of theſe Soldiers, was to encourage the *Spahi's* againſt them, and thereby make them jealous one of another, but they agree together too well upon certain Occaſions. It ſignifies nothing to change their Quarters, for as the Abſent always ſtand to what their Fellows have done, it is impoſſible to avoid their Fury, when they have once taken it into their Head that they have ſuffered ſome great Injuſtice. The Hiſtory of the *Turks* can furniſh few Examples of their having been appeaſed, without conſiderable Largeſſes, or without its coſting the firſt Officers of the Empire their Lives.

They have never dar'd to confiſcate the Treaſure of the *Janizaries*, nor to ſhare the Goods their Officers poſſeſs in Property, in ſeveral Parts of *Aſia*, as at *Cataya*, at *Angora*, at *Caraiſſar*, and in other Places. When the General dies, the Treaſurer inherits his Goods; he is the only Officer whoſe Effects are not ſeiz'd to the Emperor's Profit. This General has the Privilege of preſenting himſelf before the Sultan with his Arms at Liberty, whereas the Prime *Vizier*, and the other great Men of the Port, never appear in his Preſence, but with their Arms acroſs their Breaſt, which is rather a ſervile than a reſpectful Poſture.

After the *Aga*, the Principal Officers of the *Janizaries* are the *Aga*'s Lieutenant, the Grand Provoſt, the Captain of the Serjeants, who march by the Emperor's Side upon Days of Ceremony, the Captain, of his Foot Archers, and the Commander of his Pages, on Foot; theſe laſt as well as the Archers, march by the Grand Signior's Perſon when he walks through the City. They are but threeſcore, and wear Caps of beaten Gold, embelliſh'd before with Milk white Feathers. As for the Foot Archers, or Archers of the Guard, they are in Number three or four hundred, and in a Day of Battle, they are about the Sultan, arm'd only with Bows and Arrows, that they may not frighten the Grand Signior's Horſe. Their Habit is a Coat of Cloth, tucked up at the Corners as high as their Waiſt, ſo as to ſhew their Skirts; their Cap is Cloth, and ends in a Point, and is adorn'd with Feathers, in Faſhion of a Plume. Theſe Archers ſhoot with their left Hand, as well as with the right, which they are taught, that ſo they may never turn their Back upon the Sultan: When he paſſes over Rivers, they ſwim by his Horſe, and ſound the Fordings with all the Diligence imaginable: As a Reward, the firſt Time the Sultan paſſes the River, he cauſes a Crown a Piece to be given to every one who was up to the Knee in Water, and if they were up to the Middle, they have two Crowns, and three if they were above the Waiſt. Out of the Body of the *Janizaries* are taken the Gunners, and thoſe who take Care of the Arms.

The Gunners are about twelve hundred, and receive their Orders from the Grand Maſter of the Artillery; they live at *Topana*, in Apartments divided into fifty two Chambers; but it is very happy that they are not as dextrous as the Chriſtians in the caſting and managing Artillery. They who look to the Arms are ſix hundred in Number, divided into ſixty Chambers; they lodge in Apartments near *Sancta Sophia*. They not only take Care of the ancient Arms which are in the Arſenal, but of thoſe of the *Janizaries* and *Spahi's*, which they deliver out to them in good Order, when they are going into the Field.

Beſides the *Janizaries* now mentioned, all the Provinces of this vaſt Empire are fill'd at preſent with Foot Soldiers, who bear the Name of *Janizaries*; but theſe *Janizaries* of the ſecond Order are not inrolled in the Body of *Janizaries* of the Port; and have nothing of the ancient Diſcipline of the *Turks*. All ill Perſons who would ſkreen themſelves from the ordinary Courts of Juſtice, and honeſt Perſons alſo who are willing to cover themſelves from the Inſults of others; they who would eſcape the Taxes, and be excuſed from publick Offices, purchaſe of the Colonels of the *Janizaries* who are in the Towns of the Province, the Title of *Janizaries*. They are ſo far from receiving Pay, that they give ſeveral Aſpers a Day to theſe Officers to enjoy thoſe Privileges; ſometims they paſs for Invalids, or Penſioners for Life, and live quietly at Home, without being obliged to go into the Army. Is it ſurpriſing after this, that the *Turkiſh* Forces are ſo much diminiſhed? They never have had ſo many Soldiers, nor ſuch ſmall Armies. The Officers who are obliged to take the Field, paſs their own Domeſticks for Soldiers, and put the Pay of thoſe who ought to bear Arms in the Prince's Service into their own Pockets. The Corruption which is introduced into this great Empire, ſeems to threaten it with ſome ſtrange Revolution.

Neither muſt we confound with the *Janizaries*, another Sort of Infantry, call'd *Azapes* and *Arcangi's*. The *Azapes* are the old *Muſſulman*-Bands, more ancient than the *Janizaries* themſelves, but very much deſpiſed. They ſerve for Pioneers, and ſometimes are meerly a Bridge to the Horſe in marſhy Grounds, and ſo many Faſcines to fill up the Ditches of a Place beſieged. The *Arcangi*'s have no more Pay than the *Azapes*, but are appointed only to ravage the Frontiers of the Enemy. Yet in full Peace, (for the War is not eſteemed to be declared, unleſs the Artillery be drawn into the Field) they are perpetually making Incurſions and pillaging their Neighbours. If any one among theſe Troops happens to become a good Soldier, after ſome vigorous Action, he is entered in the Body of *Janizaries*. This is the State of the *Turkiſh* Infantry, nor is that of their Cavalry at preſent one Tittle better; it is compoſed of two Sorts, known by the Name of *Spahi's*, but they muſt be carefully diſtinguiſhed.

The one are upon the Emperor's Pay, and the other not. The *Spahi's* in Pay are divided into ſeveral Standards, the Principal of which are the Yellow and the Red: Thoſe who have no Pay are of two Sorts, the *Zaims* and the *Timariots*. The Spahi's in Pay are taken from among the *Ichoglams* and the *Azamoglans*, who have been bred up in the Grand Signior's Seraglio's. Their loweſt Pay is twelve Aſpers a Day, and the

the highest a hundred. Those who come from *Idrogo* are generally begun with twenty or thirty, which are encreased according to their Merit or the Interest of their Friends. In Time of War all the Spahi's in Pay, who bring in Heads of the Enemy, are advanced two Aspers a Day; and they who first acquaint the Sultan with the Death of any of their Commanders, are raised in Grade. The Spahi's are paid in the Hall, and in the Presence of the Grand Vizier or his Chaia, in order to avoid all Occasion of Complaint.

Though the Spahi's are born of unknown Parentage, they may yet be looked on as the Nobility of the Country; their Education makes them more accomplished than the other *Turks*, and in every Place good Manners ought to constitute a real and true Nobility. Those of Natolia and Scanderi were heretofore only Servitors to the Others, but now they are all equal, and the Red have even overtopt under *Mahomet* III. who in a Battle in which the Spahi's of the Yellow gave Ground and abandoned the Fight by the Valour of the Red. The Arms of both are a Lance and a Scymiter, and they make Use of a Dart, which they manage with wonderful Dexterity, and the Dart have a Steel Point at one End, and is about two Foot and a half long. They also carry a Sword, but it is fasten'd to the Saddle, and hangs down upon the Horses Thigh, so as not to hinder them in discharging their Pistol and Carbine. Some of them use Bows and Arrows, especially the Spahi's of *Natolia*; for those of *Europe* or *Romelia* rather chuse to Arm in Use with us. These Troops, however, fight without Order and in a Crowd, instead of throwing themselves into Squadrons, and rallying regularly.

Mahomet Koperli the Grand Vizier, who was a great General, was so far from bringing them to Discipline, that he studied to humble them and keep them ignorant, for Fear of increasing their Insolence, since which Time they have extremely lost their ancient Reputation. They handle them now on the Soles of the Feet, lest, if they lengthen them, they should be disabled from mounting their Horse; and for a contrary Reason the Janizaries are scourged, because they are obliged to use their Feet in marching. When the Grand Signior goes to command his Army in Person, he causes large Sums of Gold to be divided among the Spahi's. One Spahi and a Janizary are placed Centries at each Cord of his Tent, and the same at the chief Vizier's. The other Standards of the Spahi's are the White, the White and Red, the White and Yellow, and the Green. The most famous Spahi's are those called *Mutafaraca*, who receive forty Aspers a Day. The Emperor is their Colonel; their Duty is to attend upon him: They are about five hundred.

As to the other Cavalry, called *Zaims* and *Timariots*, they are Persons to whom the Grand Signior gives certain Commands, term'd *Timar*, for Life, on Condition they maintain such a Number of Horse for his Service. The first Sultans, being Masters of the Fiefs of the Empire, settled Baronies or Commands out of them, to reward any extraordinary Services, and principally for raising and subsisting a Body of Troops without issuing Money. But it was *Solyman* II. who established the Order and Discipline of these Baronies, and settled by his Decrees the Number of Men each one should be obliged to find. This Body has been not only very numerous, but very celebrated also through the whole Empire. But Avarice, the common Vice of the East, has made them decline several Years ago. The Viceroys and Governors of Provinces prevail so far by their Interests at Court, that even the Commands which lie in the Heart of their Government are given to their Domesticks, or to those who offer the most Money. The *Zaims* and the *Timariots* differ little more than in their Income. The *Zaims* have the most considerable Commands, and their Revenues make from 20,000 to 100,000 Aspers. If they produce even an Asper more than this, it becomes the Property of some Bassa. Also when a Commander dies, his Command is divided, notwithstanding the Increase of it has been augmented since the Decease, as it commonly happens to be, when they are generally improved rather than lessened.

The *Zaims* are obliged to maintain at least four Horse, which is after the Rate of one Man for 5000 Aspers of Rent. There are two Sorts of *Timariots*, the one receive their Provisions from the Port, the other from the Viceroy of the Place; but their Equipages are less than those of the *Zaims*, and their Tents are smaller and proportioned to their Revenue. They who receive their Patents from the Court, have from 5 or 6000 to 19,999 Aspers; if they should receive one Asper more, they would pass into the Rank of *Zaims*. They who have their Patents from the Viceroys, have an Income from 3000 Aspers to six thousand. Every *Timariot* is bound to provide one Horseman for every 3000 Aspers his Income produces. The *Zaims* and *Timariots* are obliged to march in Person to the Army on the first Orders, and nothing can excuse them. The Janizaries are carried in Litters, and their Children in Baskets and Cradles. The *Timariots* must furnish Baskets to their Troopers, to carry Earth for filling up Ditches and Trenches. These are better disciplined than those who are properly called the *Spahi's*, though the *Spahi's* are more personable and lusty; and whereas the last never engage but in a Crowd at the Head of the ancient Cavalry, the *Zaims* and *Timariots* are divided into Regiments, commanded by Colonels under the Bassa's. The Bassa of *Aleppo* is Colonel General of this Body of Horse when he is in the Army, because being Standard of the Army by his Place, it belongs to him to command in Chief during the Absence of the Grand Vizier.

It is not strange that the *Turks* are so weak at Sea, because they want good Mariners, skilful Pilots, and experienced Officers. The Pilots of the Grand Signior scarcely know how to use the Compass, and those of the Saicks, which are their Merchant-ships, certainly understand Nothing of it. They steer by their Knowledge of the Coasts, which is very erroneous, and they generally trust themselves in long Voyages, as to *Syria* and *Egypt*, to *Greeks* who have run the Course with *Christian* Privateers, and have got the Track of the Countries of *Asia* and *Africa* by Rote. However, if the *Turks* would apply themselves to Navigation, they would easily become Masters of the *Mediterranean*, and chase away the *Corsairs* who do so much Mischief to their Traffick. Without reckoning the Supplies they might draw from *Greece*, or the Isles of the *Archipelago*, *Egypt*, and the Coast of *Africk*, the *Black Sea* alone would furnish them with more Wood and Rigging than are needful for even a very formidable Navy. At present the Maritime Forces of this great Empire are reduced to twenty eight or thirty Men of War, and they are not above fifty Gallies.

The *Turks* had much more powerful Fleets in the Time of *Mahomet* II. of *Selimus* and *Solyman* II. but they never made any great Expeditions. Since the War of *Candia*, they have mightily neglected the Sea, and perhaps would have done so much more, if *Mezomorto* the Captain-Bassa had not in our Days restored and improved their Navy. The Advantage which arose by the Sea to the Islands of *Spalmadori*, under the *Venetians*, made him set a wonderful Value upon the Island of *Scio*, and gave the *Mahometans* fresh Spirits. He was a Man of extraordinary Capacity for the Sea, and tried all Methods to engage Christian Officers in the Grand Signior's Service. The Sultan may now have six or seven Renegado Captains, who are well experienced; but the Seamen know nothing of the Tackle, and the Gunners are miserable to the last Degree.

The Successor of *Mezomorto* was but little esteemed. *Ahram* a Bassa, who was named the Admiral upon the Death of the other, was able to have brought the Condition of the *Turkish* Navy to Perfection, if some, who envied him, had not got him strangled a little after his Promotion. He was known among the *Turks* by the Name of the Bassa of *Rhodes*, and among the Christians by that of the Butcher's Son of *Marseilles*. He was taken very young in a Ship belonging to that City, and was so unhappy as to turn *Mahometan*. He had the Character among the *Turks* of a very upright Man, and very disinterested. It is said, that as he was going the Round one Day to execute Justice at *Scio*, he asked

to

to whom three or four She-Aſhes belonged, which were loaded with weighty Stones, and were tied to the Door of a certain Houſe; and underſtanding their Maſters were hard-by at Breakfaſt, he paſſed on; but at his Return, being diſturbed to find the poor Creatures were ſtill in the ſame Condition, and that no Care had been taken to feed them, he ſent for their Owners, and told them, it was but juſt that the Aſſes ſhould eat in their Turn. The Peaſants readily aſſented; but were ſurprized, when he order'd each to bear one of the Stones upon his Back all the Time the Aſſes were eating. The ſame Story is alſo told concerning Sultan *Morat*.

The Poſt of Captain-Baſha is one of the nobleſt in the Empire. He is great Admiral and General of the Gallies; his Power is abſolute when he is out of the *Dardanelles*, ſo that he can ſtrangle the Viceroys and Governors who are on board, without waiting for the Sultan's Order. The Grand Vizier is the only Miniſter who is above him: It is the ſecond Poſt in the Empire, and he is accountable to the Grand Signior alone. Not only the Sea-Officers, but all the Governors of the Maritime Provinces likewiſe receive Orders from him. At *Conſtantinople* there are not above twenty eight or thirty Men of War. The Gallies are diſtinguiſhed into two Claſſes, namely, thoſe of *Conſtantinople* and thoſe of the *Archipelago*; thoſe of *Conſtantinople* are at Sea only in the Summer. At the Cloſe of the Campaign they are diſarmed, to be laid up in the Arſenal of *Caſſum Baſſa*; the greater Part of the Beys or Captains are Renegades. Beſides the Body of the Galley, Artillery, and Bisket, the Emperor alſo allows them Pay, and the reſt of their Equipage, which conſiſts of two hundred Oars, and a Boat to go on Shore.

If the Captains are rich enough to ſubſiſt their Slaves who row, they make a conſiderable Profit, for they are allowed twelve thouſand Livres for Rowers, and make an Advantage alſo of the Journeys in which they employ their Slaves by Land during the other Part of the Year. When there are not Rowers enough, they preſs the Slaves of private Men at *Conſtantinople*; but very little Service is done by theſe poor Wretches, who have no Experience, and periſh moſt of them at Sea, as the Service of the Sea requires much more Practice than that of the Land. To reinforce the Soldiers of the Gallies, the *Turks* add ſome of the Janizaries. The Gallies of the *Archipelago* are obliged to be in a Readineſs to put to Sea at all Times. The Captains are paid by Aſſignments upon the Iſlands, and are bound to find their own Slaves, and pay them, for the Grand Signior allows them only the Veſſel, Artillery, and Rigging.

They avoid an Engagement all they can, in order to preſerve their Slaves; and moſt of them have neither the Number of Gallies they ought to maintain, nor their Equipage compleat, becauſe the Captain-Baſha for a Sum of Money (which the others know proper Ways enough to hand to him) often winks at it, conſequently the Military Diſcipline is very indifferently obſerved. The Beys of *Rhodes* and *Scio* ought to provide ſeven Gallies for each Iſland; he of *Cyprus* ſix; thoſe of *Mytelene*, *Negropont*, *Salonica*, and *Caval* one a-piece. *Andros* and *Syra* only one, and *Naxos* and *Paros* the like. The Captain-Baſha ſails round the *Archipelago* in the Summer, to raiſe the Capitation Tax, and learn the State of Affairs which have happened. He commonly holds his Days of Audit in a Port of *Paros*, called *Drio*, which is the Center, as it were, of the *Archipelago*. The Officers of the Iſlands repair thither to make their Preſents to him, and pay in the Sums at which each Iſland is taxed. Here alſo the Captain-Baſha finally judges all Matters, as well Civil as Criminal.

The only Danger that can now be apprehended from the *Turks*, muſt ariſe from the Wickedneſs of *Chriſtian* Renegadoes, more eſpecially Men of deſperate Fortunes, who have had long Experience, and arrived at conſiderable Dignities either in Military or Naval Service; for theſe Men may, by repeated Memorials, awaken the *Turkiſh* Miniſters to a true Senſe of their Condition, and may alſo propoſe amending their Diſcipline, by introducing that of the *Germans*, and ſo the laſt Evil would be worſe than the firſt, ſince *Turkiſh* Infantry, thus diſciplin'd, would be infinitely more terrible than the *Janizaries* have ever been. That this is not altogether a groundleſs or idle Suſpicion, appears from two Inſtances in our own Time, *viz.* the Port's ſending an Aga into *Holland* to treat with Mr. *Langallerie*, a *Frenchman*, who quitting the Service of his own Prince, was raiſed in that of the Allies to that of a Lieutenant General; but growing diſcontented, as theſe Sort of People generally do, after the Peace was concluded, propoſed tranſporting a Colony into the *Morea*, and reviving the *Ottoman* Naval Power in the *Archipelago*. His Schemes were received, a Perſon ſent to treat with him in *Holland*, and conſiderable Sums of Money paid him; but ſome of his Practices requiring his Preſence in *Germany*, he went thither, was ſeized and impriſoned, and continued in that Situation, till in a deſperate Fit of Madneſs he put an End to his own Life.

The recent Example of Count *Bonneval* is another of the ſame Kind; he was a Man of one of the beſt Families in *France*, but profligate in his Morals, and without any Principles whatever. He too quitted the Service of *France* to enter into the Troops of the Allies, where he obtained very great Preferment, and if any Thing could have ſatisfied his Ambition, might have had it; but having conceived ſome Prejudice againſt his Patron Prince *Eugene*, he behaved in ſuch a Manner as forced the Imperial Court to proceed againſt him with Severity, which ſo exaſperated his haughty Spirit, that he retired to *Turkey*, where having ſome Differences with the *French* Ambaſſador, who refuſed to take him under his Protection, and being claimed as a Subject of his Imperial Majeſty, which by the Treaty of Peace then ſubſiſting would have obliged the *Turks* to have given him up, he found himſelf under the dreadful Neceſſity of abandoning the Chriſtian Faith to ſave himſelf from being thus delivered.

Theſe Circumſtances are not taken from the fabulous Hiſtory of his Adventures, but from his own Letters, and therefore the Reader may depend upon them. This Man might have proved as uſeful to the *Turks* as dangerous to the *Chriſtians*. He had ſerved againſt them in the laſt War in *Hungary*, was perfectly acquainted with the Errors in their Diſcipline, and without Doubt would have ſet them right, as appears from the Memorials that he preſented from Time to Time, and which muſt be allowed to be very judicious in their Kind; but he was never much eſteemed or greatly truſted by the Infidels; and to ſay the Truth, as Things ſtand at preſent in that Empire, it is very improbable that ſuch a Man ſhould ſucceed, for many Reaſons, out of which I will mention a few.

The Nation in general are ſtrongly wedded to their own Cuſtoms, and have an inſuperable Contempt for thoſe of other Nations. The Diſcipline of the *Janizaries* is now corrupted to ſuch a Degree, that there is nothing they dread ſo much as a Reformation; they no longer conſider their Kind of Life as a Military Profeſſion, in which Preferment is to be derived from Merit, but as a Trade of which they are inclined to make the moſt they can, and therefore deteſt all Thoughts of being put out of the Way in which they now are, and would certainly mutiny, if a new and ſtrict Diſcipline was inſiſted upon. The *Turkiſh* Miniſters are naturally ſuſpicious of Renagadoes, foreſeeing that if they ſhould riſe to conſiderable Employments, it muſt be at their Expence, the Thoughts of which they cannot bear; and therefore though they cannot refuſe ſuch People Protection and Countenance, yet they always ſtudy to depreſs and keep them under; but we know not what Time, and the Lights of Experience may produce, and therefore we ought to be upon our Guard againſt all Accidents.

Beſides in a Country ſo ſubject to Revolutions, Nobody can pretend to decide about what may happen. A new Emperor may ariſe of a martial and enterpriſing Genius, and may take the Reins of Government into his own Hands, and pay very little Deference to his

his Ministers. Such a Prince, from the Genius of the Turkish Constitution, would very soon become the Darling of his People, more especially if Success should attend any of his Undertakings; and in that Case he might very possibly have Recourse to Renegades, as Persons the most capable of serving him, which if they were able to do, he would not fail to raise them in Spite of all Opposition; and this once accomplished, the Efforts that must attend it would become terrible to *Christendom*; for considering that general Depravity of Manners, and that dangerous Spirit of Irreligion, which prevails over all *Europe*, there is nothing more likely than that such a Turn as this would draw all the turbulent and restless Spirits in this Part of the World to seek their Fortunes under the *Turks*, and then perhaps it would be too late to think of any Remedy for such an Evil.

But if an opposite Spirit could be raised in Time, if Christian Princes could be prevailed on to lay aside their intestine Jealousies and Disputes, and think of augmenting their Subjects, and increasing their Dominions, at the Expence of their common Enemy; we have already shewn, that this might be very practicable. We will conclude this Section with observing, that how little soever we hear of it, Things on this Side are really at a Crisis, and in the Space of a very few Years we shall see them take either one Turn or the other; that is to say, either the Christian Princes, more especially the two *Imperial* Powers of *Germany* and *Russia*, the King of *Poland*, and the State of *Venice*, will think of recovering what has been torn from them by the *Ottomans*; or after some sudden and great Revolution among the *Turks*, the Face of Affairs will change, and they will reassume their Designs against the *Christians* too, which they are always encouraged by that Power, which, as it seems to have adapted the Maxims of their Policy, has for many Years acted as if it was the natural and unalterable Ally of the Infidels, and in that Light as well as others the common Enemy of *Christendom*.

SECTION IV.

A Journey from *Aleppo* to *Jerusalem*, containing a curious and accurate Description of the *Holy Land* and *City*, interspersed throughout with great Variety as well of Philological, Physical, and Philosophical; as Historical and Critical Remarks.

By HENRY MAUNDRELL, M. A. late Fellow of *Exeter College*, and Chaplain to the Factory at *Aleppo*.

1. *An Introductory Account of the Author and his Performance, in which is shewn the Nature, Design, and Use of this Section.* 2. *The Author sets out in Company with fourteen* English *Gentlemen from* Aleppo; *the Manner of their Travelling, and the Nature of their Accommodations.* 3. *They are surprized in their Journey by a Storm, and obliged to take Shelter among the Tombs of* Turkish *Saints.* 4. *An Account of the City of* Latichea, *and of a Nation called* Neceres, *who are of all Religions, and of no Religion.* 5. *They continue their Journey to* Tripoly, *and meet with several Antiquities in their Passage.* 6. *A Description of that City, with an Account of the Entertainment they met with there.* 7. *Their Visit to* Osman *Bashaw of* Tripoly, *the Ceremonies of their Reception, and what passed at their Audience.* 8. *A Description of* Gibylet, *the* Byblus *of the Ancients, famous for being the Birth-place of* Adonis. 9. *A very curious and learned Account of various Antiquities in this Neighbourhood.* 10. *A succinct but curious Relation of the Emir* Faccardine, *his Subjects and Successors.* 11. *The Author's Account of* Tyre *and* Sidon, *with some Remarks upon the Prophecies relating to those Cities.* 12. *A Description of* Solomon's *Cisterns, the City of* Acra *or* Ptolemais, *and other Places in that Neighbourhood.* 13. *They pass the River* Kishon, *and travel through the Country of* Samaria. 14. *Some very curious and satisfactory Remarks on the ancient Fertility and present Barrenness of the Land of* Judea. 15. *A very copious and circumstantial Account of the Ceremonies annually used at the Church of the* Holy Sepulchre *on* Good-Friday. 16. *The Celebration of* Easter, *and the Author's Visit to the Sepulchres of the Kings.* 17. *The Author's Journey to the River* Jordan *and the* Dead Sea, *with a Description of both.* 18. *A Journey to and Description of* Bethlehem, *with Variety of critical Observations and Remarks.* 19. *His Journey to the Convent of St.* John *in the Wilderness, with a Description of the remarkable Places he saw therein.* 20. *A very particular Account of the* Holy Fire *and other extraordinary Practices of the Monks and Priests.* 21. *A circumstantial Account of the most remarkable Places in the Neighbourhood of* Jerusalem, *and of some very extraordinary Practices of the Monks and Priests.* 22. *The Author's Visit to* Jerusalem, *and Account of the most remarkable Places in the Neighbourhood of* Jerusalem. 23. *Their Departure from* Jerusalem, *and Journey from thence to* Nazareth. 24. *A Description of that Village, and of Mount* Tabor. 25. *An Account of what happened in their Journey till their Arrival at* Damascus. 26. *A very large and accurate Description of that City and the Country about it.* 27. *An Account of the great* Turkish *Caravan of Pilgrims that go annually to visit* Mecca. 28. *A very curious and copious Description of the City of* Balbeck, *the* Palmyra *of the Ancients.* 29. *An Account of the* Turkish *Punishment called* Empaling; *a Description of Mount* Libanus, *and the Author's Return to* Aleppo. 30. *Another Journey of his from* Aleppo *to visit the River* Euphrates, *the City of* Bir, *and the fruitful Country of* Mesopotamia. 31. *Remarks and Observations upon the foregoing Section.*

1. THE Author of these Travels was a Gentleman who, during the Time he resided in the University of *Oxford*, laid a Foundation of an extraordinary Character, in Point both of Learning and Manners. He applied himself with great Diligence to the Reading of *Greek* Authors, and a strong Turn towards Antiquities and Church-History; and though his Constitution was far from being strong, and his great Patron Dr. *Spratt*, Bishop of *Rochester*, had it in his Power to provide for him at home; yet, upon the very first Proposal of his going Chaplain to the Factory at *Aleppo*, he very chearfully and gladly embraced it; and, during his Residence there, was equally happy himself, and agreeable to the Gentlemen who then resided there, as I have been informed by several who were there at that Time, and by some that accompanied him in his Journey. It may not be amiss to observe, that the worthy Bishop *Frampton* was his Predecessor in this Employment; and as he was a Man of great Piety and Purity of Manners, so, on the other hand, his Conversation was so chearful and entertaining, and he had the Art of introducing learned Subjects with such Ease, and of enlivening them in such a Manner, that he diffused a Spirit of Literature through the whole Factory; so that when Mr. *Maundrell* came first amongst them, he professed himself astonished at the strict Order and perfect Regularity in which they lived; exhibiting, as himself says, in all their Actions the best and truest Signs of a Christian Spirit, sincere and chearful Friendship among themselves, a generous Charity towards others, a Conversation innocently chearful, addicted to no Pleasures but such as were honest and manly; and, in short, in all Points so well disposed, that it seemed rather a College, and a well-governed College too, in some famous University, than a Factory of young Merchants, sent there to make their Fortunes. We need not at all wonder, that in Company like this Mr. *Maundrell* rejoyced in his Situation, or that amongst other Advantages he there enjoyed, he should lay hold of visiting the Land of *Judea*, and the Places consecrated to the Reverence of all Christians, by their having been the Scenes of the principal Acts of our Saviour and his Apostles in the first Ages of the Church. What he saw with Pleasure, he has related with great Accuracy and Judgment; and the Learned, both of our own and of Foreign Countries, are agreed, that amongst the numerous Relations of Journeys to the holy City, there are none that, in Point of Candour, Fidelity, and Exactness, surpasses this; which is the Reason that we have given it a Place in this Collection, and dare recommend it to the Reader as an excellent Performance of its Kind, filled not only with all that can be reasonably expected from it; but also with a great Variety of curious and useful Learning, which can hardly fail to instruct and please.

2. On *February* 26, 1696, I set out with fourteen *English* Gentlemen from *Aleppo*, designing to visit the *Holy Land* at the next *Easter*, and the first Night we took up our Quarters at the *Honey-Kane*, about an Hour and a half West of *Aleppo*. A very indifferent Lodging we had; for here it is to be noted, that in travelling this Country, a Man does not meet every Night with Inns as in *England*; but you must either lodge under your own Tent, or else in Publick-houses, founded for the Use of Travellers, called by the *Turks*, *Kanes*; to which all Comers are welcome, paying a small Fee to the *Kane*-Keeper, if they be able. And here you must expect nothing but bare Walls, for all other Necessaries must be carried by every one that travels.

On the 27th, we parted from the *Honey-Kane*, and passing by *Oorem* and *Kessre*, we entred into the Plains of *Kesteen*, of a vast Compass, and in most Places very fruitful. At our first Descent into them at *Essoyn*, we counted no fewer than twenty four Villages; and *Kesteen* itself is a large Village on the West-side of the Plain, encompass'd with so many Fields of Corn, that the Inhabitants breed many Pigeons. At this Place we saw, over the Door of a Bagnio, a Marble-stone carved with the Sign of the Cross, and the *Gloria Patri*, &c. which was probably the Portal of some Church formerly. On the 28th, we left *Kesteen*, and continuing in the same Plain, abounding with Corn, Olives and Vines, we came to *Harbonoose*, and from thence to a very rich Valley called *Rooge*, which is wall'd on both Sides with high Mountains; and having travel'd in this Valley four Hours, we pass'd through the Skirt of the Lake or Sea of *Rooge*, and from thence we came to *Te-ne-ree*, where we paid our first Caphar. These Caphars are certain Duties paid by Travellers to Officers that attend in their Stations to receive them. They were at first levied by Christians, for repairing the Ways, and scouring them from Robbers; but under that Pretence the *Turks* now exact unreasonable Sums, though themselves are often the greatest Robbers.

After this Caphar, we cross'd over the Mountains on the West-side of the Valley of *Rooge*, and descending into a Valley, we pass'd *Bell-maer*, and came to *Shoggle*, which is a large but filthy Town, situate on the River *Orontes*, over which you pass to it by a Bridge of thirteen small Arches. The River hereabouts is pretty deep, and yet so rapid, that it turns great Wheels, made for lifting up the Water by its natural Swiftness, without any Force added to it, meerly by confining its Stream. We lodg'd here in a large and handsome *Kane*, founded by the second Grand Vizier *Cuperli*, and so well endow'd, that it supplies every Traveller with a competent Portion of Bread, Broth, and Flesh. It was crouded with *Turkish Hodgees* or Pilgrims, bound for *Mecca*; but we found a peaceable Reception among them.

3. *March* 1. we parted from *Shoggle*, and cross'd a Mountain on the West-side of the Valley, from which we descended into a third Valley like the two former; and having pass'd the Village *Bedame*, we entred into a woody Country, where our Road was very rocky and uneven, but yet pleasant, because it presented us with the Prospect of Plants and Flowers of divers Kinds, as Myrtles, Oleanders, Tulips, and other aromatick Herbs. After this we descended into a low Valley, at the Bottom of which there is a Fissure so narrow, that you cannot discern it till you come upon it, though you may hear the Noise of the Stream running into it at a great Distance. They call it the *Sheck's Wife*, from a Woman of that Quality that fell into it. From hence we came in one Hour to a Place called the *Sultan's Stone*, where we pitch'd our Tents, and lodg'd for that Night.

On the 2d, we left our *Campagnia* Lodging very early, the Weather being yet moist and cold, and came in an Hour to the Caphar of *Crusia*, and from thence in another to the Foot of a Mountain called *Occaby*, which we ascended with great Difficulty, and then we found a fine Country planted with Silk-Gardens, through which we came to *Belulca*, and there repair'd to a Place which is both the *Kane* of the Village, and the *Aga*'s House; but though we gave him a small Present, we could hardly obtain a dry Part of the House to lodge in. In the mean Time, being informed that there were several Christians Inhabitants in this Place, we went to visit their Church, which was only a Room about four or five Yards square, wall'd with Dirt, and cover'd with Bushes, in which was an Altar of the same Materials with the Walls, paved at Top with Potsherds and Slates; and in the Middle of the Altar stood a Cross made of two Laths nail'd together, on each Side of which there are two or three old Pictures of our blessed Lord and the Virgin, &c. a very mean Habitation for the God of Heaven, but yet held in great Esteem by the poor People, who come hither with great Devotion, and hang the Room with Bags of Silk-worms Eggs, that by the Holiness of the Place they may bring a Blessing upon them, and increase their Virtue.

On the 3d, we left *Belulca*, and arrived at *Scholfatia*, a poor Village, situate upon a small River, now swollen so high with the late Rains, that it was not fordable; which put us to a Nonplus, not knowing what to do till the Rain abated; and then we pitch'd in the open Field, though thoroughly soak'd with Wet. But after the Rain had ceased a little While, it began to pour down a-fresh with Lightning and Thunder, and then we

we lost a *Turk* to a *Sheik*'s House hard by, to try if by any Means we could get Admittance there; and at last, with great Words, having declared, that we had no Intention to defile their Faith, we were permitted to secure our Baggage in the House, whilst we sheltered ourselves among the Tombs from the Rain, which pour'd down all Night long. A *Sheik*'s House is a square Fabrick, of six or eight Yards square, roof'd with a Cupola, erected over the Grave of some eminent Monk, *i. e.* one who by his long Beard, whining Prayers, and *Pharisaical* Pride, (the great Virtues of the Mahometan Religion) has purchased the Reputation of a Saint; of which Sort there are many in this Country, to which the People repair with their Vows and Prayers, which they offer in these Shrines, not to the Saints, as the Papists do, but to God only, whom alone they adore.

4. On the 4th: This Morning we found the River Jordan, and got to the other Side of it with our Baggage, from whence ascending a very steep Hill, at the Top of it we were presented with the first Prospect of the Ocean; and to the Westward, we had a View of the City *Laodicea*, built by *Seleucus Nicanor*, and by him call'd *Laodicea*, which Name it still retains with a little Corruption. After it was reduced to a low Condition, it now begins to flourish again, being put in a Way of Trade by *Cigalee* Aga, a Man of great Wealth and Authority in these Parts. From the Hill last mention'd, we descended into a spacious Plain, having the Sea on the Right-hand, and Mountains on the Left. In which *Pass* we observ'd two ancient Tombs, which were Chests of Stone, two Yards and a half long each, cover'd over with large Tables of Stone, carv'd on the Sides with Ox-heads, and Wreaths hanging between them, after the Manner of adorning Heathen Altars.

Above an Hour from these Tombs we were stopt by another Stream, but here we found a safe Passage to the other Side, and then we were forc'd by the Rain to make the best of our Way to *Jebilee*. After this Manner our Road continued for several Days, between the Sea on the Right, and the Mountains on the Left; but the Mountains go under different Names, and are inhabited by several sorts People. In that Part of them above *Jebilee*, there dwell a People call'd by the *Turks Nassres*, of a very singular Character for it is their Principle to adhere to no certain Religion, but to put on the Colour of that Religion which is profess'd by those with whom they converse: And so with Christians they profess themselves *Christians*, with *Mahometans* they are good *Musselmans*, and with *Jews* they pass for *Jews*. All that is certain concerning them is, that they make very much and very good Wine, and are great Drinkers, but in Religion they are very Prophane.

On the 5th; This whole Day we spent in *Jebilee*, having a convenient new Kane to lodge in, built by *Osman* the Bashaw of *Tripoly*. *Jebilee* is seated close by the Sea, having a vast and fruitful Plain on the other Sides of it; its ancient Name was *Gabala*, and so it is call'd by *Strabo*. In the Time of the *Greek* Emperors it was a Bishop's See, and is still accounted a City, though it makes a very mean Figure at present. The most remarkable Things in it are a Mosque and an Almshouse, built by Sultan *Ibrahim*; in the former is his Tomb, which we found to be a great wooden Chest covered over his Grave, and covered with a Carpet of painted Callicut, trick'd up with a great many Ropes of Pearl and Beads, which is the *Turks* usual Way of adorning the Tombs of their holy Men. In this Mosque we saw several Incense-Pots, Candlesticks, and other Furniture, being the Spoils of Christian Churches.

The Turks reported, that he divested himself of his Royalty, and liv'd twenty Years in a Grotto by the Sea-side; and to confirm the Truth of their Relation, they shew the Cell where he abode, and another Grot twice as large, which had three Niches or Praying-places in it, on its South-side, as they always are, for that Way the Mahometans are oblig'd to set their Faces, in Reverence to the Tomb of their Prophet. From this Mosque our Guide carried us to a Christian Church, which we found to be nothing but a small Grotto in a Rock open towards the Sea, having a rude Pile of Stones for an Altar; which poor Chappel is the only Place, as the Curate told us, allow'd to the *Greek* Christians for Divine Service. But the most considerable Antiquity in *Jebilee*, is the Remains of a noble Theatre, of which the Semi-circle is all that's now standing, being an hundred Yards in Compass, having in it seventeen Windows, between which are large massy Pillars standing against the Wall, that is three Yards three Quarters thick of firm Stone, by which Means it has been preserv'd thus long from the Jaws of Time, and the Ruin which the *Turks* bring upon most Places.

On the 6th, having done with *Jebilee*, our Road continued by the Sea-side, and banish'd us in two Hours to a fair deep River, call'd the *King's River*; on both Sides of which we saw the Footsteps of some considerable Buildings. About half an Hour further we passed the River *Jobar*, and on the other Side stood a great Square Tower, and round about it there was the Rubbish of a great many other Buildings. And all along this Day's Journey we observ'd the Ruins of Castles and Houses, which testify that this has been formerly a Place of great Strength and Beauty. *Strabo* calls that whole Region, from *Jebilee* as far as *Aradus*, the Country of the *Aradii*, and gives the Names of several Places situate along the Coast, which cannot be now distinctly known. Only the *Balanea* of *Strabo* seems to be that Place which the *Turks* now call *Baneas*, which stands about a Furlong from the Sea, and has such a pleasant Situation, such Ruins, and such a Bay, as shews it to have been a commodious Habitation. Leaving *Baneas*, we went by the Sea-side, and in one Quarter of an Hour we pass'd by an old Castle, on the Top of a high Mountain, built in the Figure of an equilateral Triangle, which the *Turks* call *Merchab*, which probably is the same Castle mention'd by *Adrichomius* under the Name of *Margath*, to which the Bishops of *Balanea* were forc'd to translate the See, by Reason of the Insults of the *Saracens*. About an Hour and half from *Baneas*, we met with a small clear Stream, which induc'd us to take up our Lodgings near it, about two or three Furlongs from the Sea, having in Sight on the Mountains above us a Village call'd *Sophia*, inhabited only by *Maronites*, and a little further, *Rasek*, possess'd by the *Turks*; and a little further *Merakiah*, possess'd by *Christians* and *Turks* together.

5. On the 7th: Next Morning we came in three Hours to a deep River call'd *Nahar Hassine*, having one Arch large and well wrought; and in an Hour and half more we reach'd *Tertosa*, anciently call'd *Orthosia*, being a Bishop's See in the Province of *Tyre*, frequently mention'd by the Writers of the Holy Wars as a strong Place, as it appears to have been. What remains of it is the Castle, wash'd on one Side by the Sea, on the others fortified by a double Wall, between which there is one Ditch, and another compassing the outermost Wall. You enter this Fort over an old Draw-bridge which lands you in a spacious Room, which on one Side resembles a Church, having at this Day several holy Emblems, as that of a Dove descending, and that of the holy Lamb; but on the other Side it has the Face of a Castle, being built with Port-holes instead of Windows. On the South and East-side of it stood anciently the City, encompass'd with a good Wall and a Ditch, of which there are some Remains; but of other Buildings there is nothing left, except a Church which is an hundred and thirty Foot long, ninety three broad, and sixty one high, so entire, that it might easily be repair'd; but it is now made a Stall for Cattle, in which we waded up to the Knees in Dirt when we went to see it.

From *Tertosa* we sent our Baggage before towards *Tripoly*, which we follow'd not long after, and within one Quarter of an Hour we came to a large Channel of a River, now almost dry; and in half an Hour more we came to a small Island about a League from the Shore, call'd by the *Turks*, *Ruad*, which is supposed to be the ancient *Arphad*, or *Arpad* (mention'd, 2 *Kings* xx. 13. *Gen.*

13. *Gen.* x. 18. *Ezek.* xxvii. 11.) and the *Aradus* of the *Greeks* and *Romans*, which ſeem'd to be fill'd with Buildings like Caſtles, and to have been anciently famous for Navigation. About a Quarter of an Hour further we came up with our *Muliteers*, who had pitch'd our Tents at a Place where we found ſeveral notable Antiquities, having in it a Fountain call'd the *Serpent Fountain*. The firſt Antiquity that we obſerv'd was a large Dike thirty Yards over at Top, cut into the firm Rock, whoſe Sides went ſloping down with Stairs form'd out of the Rock; and this was on the North-ſide of the Fountain; but on the other Side we found a Court of fifty five Yards ſquare, cut in the natural Rock, and compaſs'd about with Walls of the ſame Rock on three Sides, but to the North it lay open. In the Center of this *Area* was a ſquare Part of the Rock left ſtanding, being three Yards high, and five Yards and half ſquare, which ſerv'd for a Pedeſtal to a Throne made of four large Stones, two at the Sides, one at the back, and another hanging over the Top like a Canopy, which was five Yards and three Quarters ſquare, carv'd round with a handſome Corniſh. The Court we imagin'd to be an Idol-Temple, and the Pile in the Middle to be the Throne of the Idol, which ſeem'd the more probable, becauſe *Hercules*, i. e. *the Sun*, the great Abomination of the *Phœnicians*, was wont to be adored in an open Temple.

6. On the 8th: We got up early to take a nearer View of the two Towers we ſaw the Night before, whereof one was thirty three Foot high, on a Pedeſtal ten Foot high, and fifteen ſquare; the other was thirty Foot high, on a Pedeſtal ſix Foot high, and ſixteen Foot ſix Inches ſquare, ſupported by four Lyons, the upper Part rear'd upon the Pedeſtal, being all one ſingle Stone. Under theſe Monuments were ſeveral Sepulchres, to which we deſcended by Steps, having ſeveral Cells for Corps hewn out of the Rock, ſome of which we found to be eight Foot and half long. Having parted from theſe Antiquities, we entred into a ſpacious Plain between the Sea and the Mountains, reaching almoſt as far as *Tripoly*, which the Natives call *Junia*. We were ſeven Hours in paſſing it, and found it all along very fruitful, by reaſon of the many Rivers that are in it; of which the firſt being about ſix Hours from *Tripoly*, has a Stone Bridge of three Arches, and is called the *Great River*.

About half an Hour further we came to another, called the *Leper*'s River: In three Quarters of an Hour more we came to a third, called *Nahor Acchar*; and two Hours more brings you to a fourth, called the *Cold Waters*. Which Rivers I do particularly mention, becauſe it is probable, according to the Deſcription of the Ancients, that one of them is the River *Eleutherus*, though the Moderns do all agree, that it is the ſame with a River between *Tyre* and *Sidon*, called by the *Turks Caſimeer*, contrary to the Account of *Strabo* and *Pliny*, who place it near *Orthoſia*, or between that and *Tripoly*; and of *Ptolomy*, who places it yet more Northerly between *Orthoſia* and *Balanea*.

On the 9th, our *Muliteers* were afraid leſt their Beaſts ſhould be preſs'd for publick Service, as indeed they were, in Spight of all their Caution; and ſo we left them in the Plain of *Junia*, and arrived at *Tripoly* about Sun-ſet. It is ſeated about half an Hour from the Sea, and the major Part of the City lies between two Hills, one on the Eaſt, on which ſtands a Caſtle that commands the Place, and the other on the Weſt, between the City and the Sea, which is ſaid to be firſt rais'd, and ſtill increas'd by Sand blown to it from the Shore; whence ariſes a Prophecy, that the whole City ſhall in Time be buried with this ſandy Hill.

On the 10th, we were treated by Mr. *Fiſher* in a narrow pleaſant Valley by a River Side, about a Mile from the City: A-croſs the Valley there runs, from Hill to Hill, a lofty Aquæduct, carrying upon it ſo great a Body of Water as ſuffices the whole City. It was called the *Prince*'s Bridge, and is ſuppoſed to be built by *Godfrey* of *Bulloign*.

7. On the 11th we all dined at Conſul *Haſting*'s Houſe, and after Dinner we went to wait upon *Oſtan*, the Baſha of *Tripoly*, having firſt ſent our Preſent, after the Manner of the *Turks*, to procure us a favourable Reception; for it is accounted uncivil in this Country, to viſit without an Offering in Hand, which all great Men expect as a Tribute due to their Character. And even the inferior People ſeldom viſit without bringing a Flower or an Orange, or ſome ſuch Token of Reſpect, according to the ancient Oriental Cuſtom, hinted in 1 *Sam.* ix. 7. *If we go, ſays Saul, what ſhall we bring the Man of God? there is not a Preſent*, &c.

On the 12th we went to viſit *Bell-mount*, a Convent of *Greeks*, about two Hours to the South of *Tripoly*, and we came there juſt as they were going to Evening Service. The Church is large but obſcure, and the Altar is enclos'd within Chancels, which none but the Prieſt muſt approach, after the Manner of the *Greek* Churches. They call the Congregation together by beating a Tune with two Mallets on a long Piece of Plank hanging at the Church Doors, Bells being an Abomination to the *Turks*. Their Service conſiſted in a haſty Chattering of certain Prayers and Hymns to our Bleſſed Saviour and the Virgin, and in ſome dark Ceremonies, for the Prieſt that officiated ſpent at leaſt a third Part of his Time in compaſſing the Altar, and perfuming it with a Pot of Incenſe, and then going round the Congregation, tendring its Smoke with three Vibrations to every one preſent. Towards the End of the Service, there was brought into the Body of the Church a ſmall Table, covered with a Linnen Cloth, on which were placed five ſmall Cakes of Bread croſs-wiſe; and in a Hole made in each Cake was fixed a ſmall lighted Wax Taper. And then the Prieſt read the Goſpel concerning our Lord's feeding the Multitude with five Loaves; after which, the Bread was carried within the *Cancelli*, and being there broke in Bits, was again brought out in a Basket, and preſented to every one in the Aſſembly, that he might take a little.

After this Collation, the Prieſt pronounc'd the Bleſſing, and ſo the Service ended. On both Sides of the Church there were Seats for the Monks, being about forty in all, and in each Seat there were Crutches (as there are in moſt Churches of this Country) which are us'd by the Prieſt to eaſe him, by leaning on them, in Caſe the Service be long, becauſe by the Rubrick he is forbidden to ſit down. We found the Monks good-natur'd, but very ignorant, for the Chief of them told the Conſul, that he was as glad to ſee him, as if he had beheld the Meſſiah in Perſon come to viſit him. Nor is this Ignorance much to be wondred at, ſince they are forced to ſpend all the Time, between their Hours of Devotion, in managing their Flocks, cultivating the Lands, and pruning their Vineyards, which they do with their own Hands; and this they are obliged to do, not only for their own Suſtenance, but to ſatisfy the unreaſonable Exactions of the *Turks*. And to ſhew what Kind of Men they are, I took particular Notice, that the ſame Perſon whom we ſaw officiating at the Altar in his embroider'd Prieſtly Robe, brought us the next Day on his own Back, a Kid, and a Goat's Skin of Wine, as a Preſent from the Convent.

On the 13th: This Morning we went again to wait upon *Oſtan* Baſha, by his own Appointment, and were receiv'd with great Civility after their Manner, which is this: When you would make a Viſit to a Perſon of Quality, you muſt ſend a Preſent by a Servant, who is to learn what Time may be moſt ſeaſonable to wait upon him: When you come to the Houſe, ſome Servants receive you at the outermoſt Gate, and conduct you towards their Maſter's Apartment, and others in their ſeveral Stations meet you as you draw nearer to him. Coming into the Room, you find him prepar'd to receive you, either ſtanding at the Edge of the *Duan*, or lying down at one Corner of it, as he thinks proper. Theſe *Duans* are low Stages rais'd about ſixteen or eighteen Inches above the Floor, ſpread with Carpets, and furniſh'd with Bolſters to lean upon; on which the *Turks* eat, ſleep, ſmoke, ſay their Prayers, receive Viſits, &c. Their whole Delight is in lolling on them, and their Luxury conſiſts in furniſhing them richly.

Being

Being come to the Side of the *Duan*, you slip off your Shoes, and take your Place first at some Distance, and upon your Knees laying your Hands formally before you; and there you must remain till the Man of Quality invites you to draw nearer, and to lean upon a Bolster. When you are thus fix'd, he discourses with you as Occasion offers, the Servants standing round with profound Respect and Silence. When you have ask'd over your Business or made your Compliments, he makes a Sign to have the Entertainment brought in, which is generally a little sweet Meat, a Dish of Sherbet, and another of Coffee, which is presently brought in by the Servants, and tender'd to all the Guests in Order with great Care; for if any of them should make the least Slip in giving or receiving his Dish, it might cost him 100 Drubs on his bare Feet to attone for his Crime. At last comes the finishing Part of the Entertainment, which is perfuming the Beards of the Company; and for this Purpose, they have a small Silver Chasing-dish, with a Lid full of Holes, fix'd on a Plate, in which they put some fresh Coals, and upon them a Piece of *Lignum Aloes*, and then the Smoke ascends with a grateful Odour through the Holes of the Cover. This Smoke is held under every one's Chin, and offer'd as a Sacrifice to his Beard, which greedily drinks in the gummy Steam, and retains the Savour of it a good while after. This Ceremony is intended to give a civil Dismission to the Visitants, intimating that they may go away as soon as they please, and the sooner after this the better.

Having ended our Visit to *Ostan* Bassa, we rid out after Dinner to view the Marine, which is about half an Hour distant from the City. The Port is an open Sea, rather than an enclos'd Harbour, but is partly defended by two small Isles, about two Leagues out from the Shore, one of which is called the *Bird*, and the other the *Coney-Island*, from the Creatures they severally produce. And for its Security from Pirates, it has six several Castles on the Shore at convenient Distances. In the Fields, near the Shore, there are many Heaps of Ruins and Pillars of Granite, which are Indications of some great Buildings this Way; which agrees with what *Cluverius* says upon *Strabo*, that *Tripoly* was anciently a Cluster of three Cities, of which the first was the Seat of the *Aradii*, the second of the *Sidonians*, and the third of the *Tyrians*, which may more probably be the Occasion of the Name, than the Joint-Interest of three Cities in Building it, as is commonly said.

9. On the 14th, we rested at *Tripoly*, and on the 15th our *Muleteers* having run away for Fear of the Bassa of *Sidon*'s Servants, who press'd Mules every where for their Master's Service, we put ourselves in a new Posture of Travelling. We parted from *Tripoly*, and going close by the Sea-side, we came in an Hour and half to *Callemone*, a Village just under *Bell-mount*, and from hence putting forward, we met with a high Promontary that lay in our Way, and forc'd us to turn off to the Left-Hand into a narrow Valley, where we took up our Quarters under some Olive-trees; which Promontory seems to be that which is call'd by *Strabo* the *Face of God*, and which he assigns for the End of Mount *Libanus*.

On the 16th, this Morning we cross'd over the foremention'd Cape, which we did in an Hour, though it was very steep and rugged, and we came into a narrow Valley, which laid the Sea open again; and near the Entrance is a small Fort that commands it, call'd *Tenkida*. And in half an Hour we came up with *Patrone*, which is thought to be *Botrus*, situate close by the Sea, in which we found some Remains of a Church and Monastery. In three Hours more we came to *Gybile*, called by the *Greeks Byblus*, a Place once famous for the Rites and Temple of *Adonis*. It is compass'd with a dry Ditch and a Wall, with square Towers at forty Yards Distance, and on its South-side it has an old Castle. There is nothing else remarkable in it but many Heaps of Ruins, and the fine Pillars in the Gardens near the Town. It is probably the Country of the *Giblites*, mention'd *Josh.* xiii. 5. whom King *Hiram* made use of in preparing Materials for *Solomon*'s Temple, as may be collected from 1 *Kings*. v. 18. where the Word rendred *Stone-squarers* in the *Hebrew* is *Giblim*, and in the Version of the seventy *Byblii*, *i. e.* the Men of *Byblus*, the former using the *Hebrew*, the latter the *Greek* Name of the Place; which Difference may be observ'd likewise in *Ezek.* xxvii. 4. where our Translation has the *Ancients of Gebel*, and the Seventy *the Elders of Byblus*. Leaving *Gybile*, we came to a River call'd by the *Turks Ibrahim Bassa*, which is doubtless that ancient River so famous for the Idolatrous Rites perform'd here in Lamentation of *Adonis*, and we lodg'd on the Banks of it that Night.

9. The 17th, having had a very tempestuous Night of Wind and Rain, we had an Opportunity of discovering the Occasion of that Opinion which *Lucian* relates, that this River, at certain Seasons of the Year, especially about the Feasts of *Adonis*, is of a bloody Colour, as he says, from a Sympathy for the Death of *Adonis*, who was kill'd by a wild Boar in the Mountains out of which this Stream rises; for we found the Water of a very red Colour, which doubtless was occasion'd by a Sort of *Minium*, or red Earth, wash'd into the River by the Violence of the Rain. In an Hour and a Quarter we passed over the Foot of Mount *Climar*, and entered into a large Bay call'd *Innia*, where we found an old Stone-Bridge, and at the Bottom the high Mountains of *Castravan*, chiefly inhabited by *Maronites*, and famous for producing an excellent Sort of Wine.

The *Maronite* Bishop of *Aleppo* dwells here in a Convent, and there are many other small Convents on the Top of these Mountains. Towards the further Side of the Bay we came to a square Tower or Castle, at which we paid a fourth Caphar, which is receiv'd by the *Maronites*, who are more exacting Rogues than the *Turks* themselves. In an Hour more we came to the River *Lycus*, call'd also sometimes *Canis*, whose Name is deriv'd from an Idol in the Form of a Dog or Wolf, which was worship'd and gave Oracles. The Body of it is shewn to Strangers lying in the Sea, but the Head they say is to be seen at *Venice*. This River, which is certainly different from *Adonis*, (though some Moderns confound them) falls into the Sea from between two Mountains very high and rocky, where we found a good Bridge of four Arches, and near the Foot of it, a Piece of white Marble inlaid in the Side of a Rock, with an *Arab* Inscription, that the Emir *Faccardine* was the Founder of it.

Having pass'd the River, we presently ascend the Rock hanging over it on that Side, where we met with a Path above two Yards broad, cut along its Side at a great Height above the Water, being the Work of the Emperor *Antonine*, as appears by an Inscription engraved on a Table, plain'd in the Side of the natural Rock. In passing this Way we saw strange antick Figures of Men carved in the Rock, in *Mezzo relievo*, and in Bigness equal to the Life; and close by each Figure there was a Table plain'd in the Side of the Rock, on which something had been inscrib'd, though the Characters are generally now defac'd, which may deserve the further Scrutiny of some Traveller. The *Antonine* Way extends about a Quarter of an Hour's Travel; after which you come upon a smooth sandy Shore, which brings you in an Hour and half to the River *Beroot*, which has over it a Stone-Bridge of six Arches; and on the other Side is a Plain near the Sea, which is said to be the Stage on which St. *George* duell'd and kill'd the Dragon. In Memory of which, there is a small Chappel built upon the Place, dedicated at first to that Christian Hero, but now perverted to a Mosque. From hence in an Hour we arrived at *Beroot*, and quarter'd at a good Kane by the Sea-side.

10. On the 18th: This Day we spent at *Beroot*, anciently called *Berytus*, (from which the Idol *Baal-Berith* is suppos'd to have had its Name) which was honour'd with many Privileges, and the new Name of *Julia Felix* by *Augustus*. Its greatest Happiness at present consists in its

Situation, being ſeated by the Sea-ſide in a fertile Soil, which abounds with freſh Springs flowing down from the Hills. The Emir *Faccardine* had his chief Reſidence here, in the Reign of Sultan *Morat*, the fourth Emir or Prince of the *Druſes*; who not contented to be penn'd up in the Mountains, enlarged his Dominions into the Plain, all along the Sea-Coaſt, as far as from this Place to *Acra*, but was driven back again to the Mountains by the Grand Signior. We went to his Palace, and found at the Entrance a Marble Fountain of greater Beauty than is uſually ſeen in *Turkey*.

The beſt Sight that the Palace affords, which is much ruin'd, is the Orange-Garden, which contains a large quadrangular Plat of Ground, divided into ſixteen leſſer Squares, four in a Row, with Walks between them, which are ſhaded with Orange-trees of a fine Growth, on which the Fruit hung thicker than ever I ſaw Apples in *England*. Every one of theſe ſixteen Squares was bordered with Stone, and in the Stone-work were Troughs artificially contrived for conveying the Water all over the Garden, there being little Outlets cut at every Tree for the Stream, as it paſs'd by, to flow out and water it. But the *Turks* have ſo little Senſe of ſuch refin'd Delights, that they uſe it now as a Fold for Sheep and Goats. In another Garden we ſaw ſeveral Pedeſtals for Statues, and at one Corner of it, a Tower about ſixty Foot high, whoſe Walls were twelve Foot thick, from whence we had a View of the whole City, and ſaw a large Chriſtian Church, which was ſaid to have been conſecrated to St. *John* the Evangeliſt, but is now the chief Moſque of the *Turks*.

There is another Church, that being a very mean Fabrick, remains in the Hands of the *Greeks*, which is adorn'd with many old Pictures; and among the reſt, I ſaw one with this Inſcription in *Greek*, *Coartus the firſt, Archbiſhop of* Berytus, and juſt by it the Figure of *Neſtorius*, who commonly makes one in the *Greek* Church of his Sect, though they do not now profeſs, nor, I believe, know, his Hereſy. But there was one very odd Figure of a Saint, at full Length, with a large Beard reaching down to his Feet, and the Curate told us, that this was St. *Nicephorus*, who wanting the Ornament of a Beard to ſet off his other Endowments, fell into a deep Melancholy; whereupon the Devil tempted him to comply with his Suggeſtions, by promiſing to give him a Beard; but this beardleſs Saint rejected the Temptation, and at the ſame Time taking the downy Tuft upon his Chin in his Hand, he found the Hair immediately ſtretch with the Pluck he gave it, and he never left pulling his Beard till he had drawn it down to his Feet. At the Eaſt-end of *Beroot* are to be ſeen ſeven or eight Pillars of Granite, and ſeveral Pieces of Marble, having *Greek* and *Latin* Inſcriptions, Fragments of Statues, and other poor Relicks of its ancient Grandeur. On the Sea-ſide is an old Caſtle, and ſome Remains of a Mole.

19th. Leaving *Beroot*, we came into a large Plain, and at the Entrance of it there is a Grove of Pine-trees of *Faccardine*'s Plantation, and at a Diſtance we ſaw a ſmall Village called *Suckfoat*, which belongs to the *Druſes*, who poſſeſs at this Day a long Tract of Mountains as far as from *Caſtravan* to *Carmel*. Their preſent Prince is *Achmet*, Grandſon to *Faccardine*, an old Man, and one who keeps up the Cuſtom of his Anceſtors, of turning Day into Night, from a traditional Perſuaſion among them, that Princes can never ſleep ſecurely but by Day, when Mens Actions and Deſigns are beſt obſerv'd by their Guards, and, if Need be, moſt eaſily prevented: but in the Night it concerns them to be always vigilant, leſt the Darkneſs ſhould give Traytors an Oppurtunity to aſſault them with Dagger or Piſtol.

Two Hours from *Faccardine*'s Grove brought us to the fifth Caphar, and another Hour to the River *Damer*, anciently called *Tanoras*. Here were Country Fellows who had ſtript themſelves naked to aſſiſt us in paſſing over; and to make their Help more neceſſary, they brought us to a Place where the Water was deepeſt, which Cheat we ſaw them impoſe upon other Travellers; but we found a Place of the Stream which was broader and ſhallower, where we paſſed without their Aſſiſtance, and juſt by we ſaw the Ruins of a Stone Bridge, which might have been ſtill entire, had not theſe Villains broke it down to make their Advantage of Paſſengers, either in conducting them over for good Pay, or elſe, if they have Opportunity, drowning them for their Spoils. On the other Side of the River the Mountains came cloſer to the Sea, leaving only a narrow rocky Way between.

From *Damer*, in two Hours Time, we came to another conſiderable River, not mentioned by any Geographer; but the *Maronite* Patriarch at *Canobine* told me it was called *Awle*, and had its Fountain near *Barock* in Mount *Libanus*. At this River we were met by ſeveral *French* Merchants from *Sidon*, who have there the moſt conſiderable Factory they have in the *Levant*; and being arrived at *Sidon*, they conducted us to a large Kane cloſe by the Sea, where the Conſul and all the Nation are quartered together. Before this Kane is an old Mole running into the Sea, which was filled up with Rubbiſh by *Faccardine*, to prevent the *Turkiſh* Gallies from coming hither; ſo that all Ships that take in their Burthen here, are forc'd to ride at Anchor under a ſmall Ridge of Rooks about a Mile from the Shore.

Sidon is well enough ſtock'd with Inhabitants, but is very much ſhrunk from its ancient Extent, and more from its Splendor, as appears from many beautiful Pillars that lie in the Gardens without the Walls. On the South-ſide ſtands an old Caſtle, ſaid to be built by St. *Lewis* IX. of *France*; and not far from the Caſtle is an old Palace of *Faccardine*'s, which ſerves the Baſha for his Seraglio. Near to *Sidon* begins the Precincts of the *Holy Land*, particularly of that Part which was allotted to *Aſher*, the Borders of which Tribe extended from *Carmel* as far as *Great Zidon*, as appears from *Joſhua* xix. 26, 28. But the People on the Sea-coaſts were never actually maſter'd by the *Iſraelites*, being left to be Thorns in their Sides for a Reaſon given, *Judges* ii. 1, 2, 3, *&c.* He who is the *French* Conſul at *Sidon*, has alſo the Title of Conſul of *Jeruſalem*, and is obliged to viſit the holy City every *Eaſter*; with whom we deſired to join in this Year's Pilgrimage, but he ſet out from *Sidon* the Day before our Arrival there.

11. The 20th. We ſet out next Morning from *Sidon*, hoping to overtake the Conſul, and travelling in a fruitful Plain, in half an Hour we met with a large Pillar of Granite lying croſs the Highway, on which was a Fragment of an Inſcription; and ſome *Engliſh* Gentlemen, in 1699, found another Pillar with the like Inſcription, about Midway between *Jeruſalem* and *Sidon*, by which we may obſerve the Exactneſs of the *Romans* in meaſuring out their Roads, and marking down on every Pillar the Number of Miles, as 1, 2, 3, *&c.*

A little beyond this Pillar we paſs'd in Sight of *Korie*, a large Village on the Side of the Mountains, and in twelve Hours and half more came to *Sarphan*, ſuppoſed to be the ancient *Sarephath* or *Sarepta*, ſo famous for the Reſidence and Miracles of *Elijah*. From hence, in ſeven Hours, we arrived at *Caſimeer*, a large River running down to the Sea, which had once a good Stone Bridge, of which there remains Nothing now but the Supporters, between which are laid Beams and Boards to ſupply the Room of Arches. This River, by modern Geographers, is falſly thought to be the old *Eleutherus*, as has been ſhewn before; but it ſeems to be that River mentioned by *Strabo*, *p.* 521. falling into the Sea near *Tyre*, for within a Bow-ſhot of this River *Caſimeer*, is a Kane of the ſame Name, from which, keeping near the Sea-ſide, you arrive in an Hour at *Tyre*.

This City ſtanding in the Sea upon a Peninſula, promiſes ſomething magnificent at a Diſtance, but when you come to it, you find Nothing like the Glory for which of old it was ſo renown'd, as it is deſcribed, *Ezek.* 26, 27, 28. On the North-ſide it has an old *Turkiſh* Caſtle, beſides which there is Nothing here but a mere *Babel* of broken Walls, Pillars, Vaults, *&c.* there being not ſo much as one entire Houſe left. Its preſent Inhabitants are only a few poor Wretches that harbour in Vaults, and ſubſiſt upon Fiſhing, whereby God appears to have fulfilled his Word concerning *Tyre*, viz. *That it ſhould be as the Top of a Rock, a Place for Fiſhers to dry their Nets on*, Ezek. xxvi. 14.

In

In the Midſt of the Ruins there ſtands up one Pile higher than the reſt, which is the Eaſt-end of a great Church, probably of the Cathedral of *Tyre*, and may very well be the ſame that was erected by its Biſhop *Paulinus*, and honour'd with that famous Conſecration Sermon of *Euſebius*, recorded by himſelf in *Eccl. Hiſt.* Lib. x. c. 4. And 'tis very obſervable, that in all the ruin'd Churches which we ſaw, being perhaps no fewer than 100, though their other Parts were totally demoliſh'd, yet the Eaſt-end we always found ſtanding, and almoſt entire. How this came to paſs I cannot determine, but certainly a Thing ſo univerſally obſerv'd by us in our Journey, could not proceed from blind Chance.

But to return: There being an old Stair-caſe in the Ruin above-mention'd, I got to the Top of it, from whence I had a Proſpect of the Iſland-part of *Tyre*, the Iſthmus, and the adjacent Shore; and from that Height I could diſcern the Iſthmus to be a Soil of a different Nature from the other, it lying lower than either, and being cover'd all over with Sand, which the Sea caſts upon it. The Iſland of *Tyre*, in its natural State, ſeems to have been of a circular Figure, about forty Acres in Compaſs, and the Foundations of the Wall that encompaſs'd it are ſtill to be ſeen. It makes with the Iſthmus two large Bays, one on its North-ſide, and the other on its South, which are in Part defended from the Ocean by a long Ridge, either of Walls or Rocks, reſembling a Mole, ſtretching out directly on both Sides from the Head of the Iſland. Coming out of theſe Bays, we ſaw the Foundation of a very ſtrong Wall, running croſs the Neck of Land which ſerved as a Barrier to ſecure the City on this Side. And hence we paſt the ſandy Iſthmus, and came to the Place we thought the natural Shore, where we met with a fertile Plain, which extends to a vaſt Compaſs before *Tyre*, where we arrived in three Quarters of an Hour at *Paleſtyre*.

31. *March* 21ſt: *Raſchaya* is the Place where are the Ciſterns call'd *Solomon's*, which according to the common Tradition are ſaid to have been made by that King, as part of his Recompence to King *Hiram*, for the Materials he ſent toward building the Temple: But though they are very ancient, yet they are of a later Date than the Tradition makes them, becauſe the Aquæduct which conveys the Water, is carried over that Neck of Land by which *Alexander* join'd the City to the Continent at his Siege of this Place, and ſo cannot be older than his Time. Of theſe Ciſterns there are three entire at this Day, one about a Furlong and half diſtant from the Sea, the other two, a little farther up. The former is of an Octogonal Figure, being twenty two Yards in Diameter, and contains a vaſt Body of excellent Water, which is ſo well ſupplied from its Fountain, that though there iſſues from it a Stream like a Brook, driving four Mills between this Place and the Sea, yet it is always brim-full. On the Eaſt-ſide was the ancient Courſe of Water by an Aquæduct, having a Channel one Yard wide, which is now ſtopt up by the *Turks*, who have broke an Outlet on the other Side, which makes a Stream for grinding Corn.

The Aquæduct, now dry, is carried Eaſtward 120 Paces, and then approaches the two other Ciſterns, of which that is twelve, the other twenty Yards ſquare, and they had each a Channel, by which they rendred their Waters into the Aquæduct, and ſo the united Streams of all the three Ciſterns were carried together to *Tyre*. There ſtill remains ſome Fragments of the Aquæduct, and in its Sides, and under its Arches, we obſerv'd ſome Heaps of Matter, produc'd by the Leakage of the Water which petrified as it diſtill'd from them, and by continual Acceſſion of new Matter were grown to a great Bulk. They were compos'd of innumerable Tubes of Stone of different Sizes, cleaving to one another like Icicles, each Tube having a Cavity in its Center, from which its Parts were projected in the form of Rays to the Circumference, like the Stones call'd Thunder-ſtones. The Fountain of theſe Waters is unknown as the Contrivet of them, though 'tis manifeſt, from their Riſing ſo high, they come from ſome Part of the Mountains which are about a League diſtant.

From this pleaſant Place we came in an Hour and half to the white Promontory, over which you paſs by a Way about two Yards broad cut along its Side, from which the Proſpect is dreadful, by Reaſon of the Steepneſs of the Mountains, and the Raging of the Sea at bottom. This Way, and the Caſtle *Scandalium*, which is not far off, are ſaid to be built by *Alexander*; from whence we come firſt to *Nachera*, and then to the Plain of *Acra*, over a deep Mountain, ſuppos'd to be part of Mount *Sharon*. This Plain extends from Mount *Sharon* as far as *Carmel*, and is ſix Hours long, and two Hours broad, between the Sea and the Mountains, and was a delicious Plain, but is now, for Want of Culture, over-run with rank Weeds, which were, when we paſs'd it, as high as our Horſes Backs.

Having travell'd about an Hour in the Plain of *Acra*, we paſs'd by an old Town call'd *Zib*, which probably is the Old *Achzib*, mention'd *Joſ.* xix. 29. and *Jud.* i. 31. and ſeems to be one of the Places out of which the *Aſherites* could not expel the *Canaanites*. Two Hours further we came to the Fountain of the bleſſed Virgin, as it is call'd by the *French* Merchants at *Acra*, at which Place we arriv'd in an Hour more.

Acra, anciently call'd *Accho*, is another of the Places from which the *Iſraelites* could not drive the Natives; but being in After-times enlarg'd by *Ptolemy* I. it was by him called *Ptolemais*. And ſince it was poſſeſſed by the *Turks*, like other Cities, having loſt its *Greek* Name, it is call'd by them *Acca*, or *Acra*. This City has often chang'd Maſters, and at laſt, by a long Siege, was taken and ruin'd by the *Turks*, in ſuch a Manner as if they had taken Revenge upon it for the Blood it coſt them. On the North and Eaſt it is compaſs'd with a ſpacious and fertile Plain, on the Weſt it is waſh'd by the *Mediterranean* Sea, and on the South by a large Bay, extending from the City as far as Mount *Carmel*.

But notwithſtanding theſe Advantages, beſides a large Kane in which are the *French* Factors, a Moſque, and a few poor Cottages, there is nothing now to be ſeen but vaſt Ruins, which ſhow its former Strength, for it appears to have been compaſs'd about with a double Wall defended with Towers, and without the Walls are Ditches, Ramparts, and a kind of Baſtions. In the Fields we find ſeveral large Balls of Stone, thirteen or fourteen Inches in Diameter, which were part of the Ammunition uſed in battering the City, Guns being then unknown. Within the Walls are the Ruins of the Cathedral dedicated to St. *Andrew*, of the Church of St. *John*, the titular Saint of this City, and of the Convent of the Knights-Hoſpitallers, and near to it the Palace of the Grand Maſter of that Order; and laſtly, ſome Remains of a large Church, formerly belonging to a Nunnery, of which they tell this Story.

The *Turks* having preſs'd this City with a long Siege, at laſt entred it by Storm, *May* 19, 1291. In which Extremity, the Abbeſs fearing that herſelf and her Nuns ſhould be ſubjected to ſuch Beſtialities as is uſual in ſuch Caſes, exhorted them all to cut and mangle their Faces, as the only Way to preſerve their Virgin Purity; and to encourage them, ſhe made herſelf the firſt Example of her own Counſel, which the Nuns inſtantly follow'd, cutting off their Noſes, and diſfiguring their Faces with ſuch terrible Gaſhes, as might excite Horror rather than luſtful Deſires. The Conſequence of this was, that the Soldiers breaking into the Nunnery, and ſeeing inſtead of beautiful Ladies ſuch ſad Spectacles, put them all to the Sword in Revenge for diſappointing their Luſts.

There are many other Ruins here of Churches, Palaces, Monaſteries, Forts, *&c.* for more than half a Mile in Length. But that which pleas'd us moſt was, to find the *French* Conſul *l'Empereur* here, who having ſtaid for us two Days, reſolv'd to ſet forward next Morning. But we were doubtful which Way to take, becauſe of the Factions of the *Arabs*, which are kept up by the *Turks*, to prevent their uniting under one

Prince

Prince, whereby they might be ſtrong enough to ſhake off the *Turkiſh* Yoke; for in theſe Diſcords Strangers are ſure to ſuffer, being a Prey to each Party.

13. The 22d, we ſet out early from *Acra*, having ſome *Turkiſh* Soldiers for our Convoy: And firſt we paſs'd by a ſmall River, which we took to be *Belus*, famous for its Sand, of which Glaſs is made. Here we declin'd from the Sea-coaſt to the Eaſt, and croſſing over the Plain, we arrived at its further Side, where it is bounded by Mount *Carmel*; and here we found a narrow Valley, which led us out of the Plain of *Acra* into that of *Eſdraelon*. About this Place is the End of the Tribe of *Aſher*, and the Beginning of that of *Zebulon*, as their Borders are deſcribed, *Joſh.* xix. 26.

Paſſing through the ſaid narrow Valley, we arrived in two Hours at the River *Kiſhon*, which cuts its Way down the Middle of the Plain of *Eſdraelon*, and then continuing his Courſe by the Side of Mount *Carmel*, falls into the Sea at a Place called *Caypha*. We ſaw it when it was low, but we diſcern'd many Torrents falling into it from the Mountains, which muſt make it ſwell, as it did at the Deſtruction of *Siſera*'s Hoſt, *Judg.* v. 21. In three Hours and half from *Kiſhon*, we came to an old Village and good Kane called *Legune*, near to which we lodged that Night.

From this Place we viewed the Plain of *Eſdraelon*, which is very large and fertile, and about ſix Hours Diſtance ſtood within View *Nazareth*, and the two Mounts *Tabor* and *Hermon*; and here we felt the Dew of *Hermon*, as the *Pſalmiſt* calls it, our Tents being as wet with it as if it had rained all Night. About a Mile's Diſtance from us was encamped *Chibly*, Emir of the *Arabs*, with his People and Cattle; and below, upon the Brook *Kiſhon*, lay another Clan of the *Arabs*, being the adverſe Party to *Chibly*; and it was little to our Satisfaction, that we were ſeated in the Midſt between two ſuch bad Neighbours.

The 23d. Leaving this Lodging, we went to the Emir's Tents, to whom we paid two Caphars, one of *Legune*, and the other of *Jeneen*, and whatever elſe he was pleaſed to demand. He very civilly eas'd us of ſome of our Coats, which begun now, by reaſon of the Heat, to be troubleſome. Getting quit of *Chibly*, we return'd out of the Plain of *Eſdraelon*, and entred into the Precincts of the half Tribe of *Manaſſes*. From hence our Road lay, for four Hours, through narrow Valleys, pleaſantly wooded on both Sides, and we lodg'd at *Caphar Arab*.

On the 24th, having paid our Caphar, we ſet out very early the next Morning; and leaving firſt *Arab*, and then *Rama*, on their Right-hand, we came to *Selee* and *Sebaſta*, where we leave the Borders of the Half Tribe of *Manaſſes*, and enter into thoſe of the Tribe of *Ephraim*. *Sebaſta* is the ancient *Samaria*, the Imperial City of the Ten Tribes after their Revolt from the Houſe of *David*, and being raiſed by *Herod the Great* to a magnificent State, was by him, in Honour of *Auguſtus*, call'd *Sebaſta*.

It is ſituate on a long Mount of an oval Figure, and is now wholly converted into Gardens, having no other Remains of ſuch a Place, but on the North-ſide a large ſquare Piazza, encompaſs'd with Pillars, and on the Eaſt ſome Ruins of a great Church, ſaid to be built by *Helena*, over the Place where *John the Baptiſt* was impriſon'd and beheaded. In the Body of the Church you go down a Stair-caſe into the Dungeon where that Blood was ſhed. The *Turks* hold that Priſon in great Veneration, and over it have erected a ſmall Moſque; but for a little Piece of Money they ſuffer any one to go into it.

Leaving *Sebaſta* we paſs'd by *Sherack* and *Barſeba*, and then entring into a Valley, we arrived in an Hour at *Naploſa*, which is the ancient *Sychem* or *Sychar*, as it is call'd in the *New Teſtament*. It ſtands in a narrow Valley between Mount *Gerizim* on the South, and *Ebal* on the North. From Mount *Gerizim* God commanded the Bleſſings to be pronounced upon the Children of *Iſrael*, and from Mount *Ebal* the Curſes, *Deut.* xi. 29. Upon the former the *Samaritans*, whoſe chief Reſidence is at *Sychem*, have a ſmall Temple, to which they are ſtill wont to repair for Religious Worſhip: But that their Religion conſiſts in worſhipping a Calf, as the *Jews* ſay, ſeems to have more of Spight than Truth in it.

Upon one of theſe Mountains alſo it was, that God commanded the Children of *Iſrael* to ſet up great Stones, plaiſter'd over and inſcribed with the Body of the Law, and to erect an Altar, and offer Sacrifices, Feaſting and Rejoycing, before the Lord, *Deut.* xxvii. 4. But whether *Gerizim*, or *Ebal*, was the Place appointed for this Solemnity, there is ſome Cauſe to doubt; for the *Hebrew Pentateuch* and ours, from it aſſign Mount *Ebal* for this Uſe; but the *Samaritan* aſſerts it was *Gerizim*. Our Company halting a little at *Naploſa*, I had an Opportunity to viſit the chief Prieſt of the *Samaritans*, and to diſcourſe with him about this and other Difficulties.

And firſt, as to the Difference between the *Hebrew* and *Samaritan* Copy, *Deut.* xxvii. 4. the Prieſt pretended, that the *Jews* had maliciouſly alter'd their Text out of Odium to the *Samaritans*, putting for *Gerizim*, *Ebal*, becauſe the *Samaritans* worſhipped in the former, which, for that Reaſon, they would not have to be the true Place appointed by God for his Worſhip. To confirm this, he alledg'd, that *Ebal* was the Mountain of Curſing, *Deut.* xi. 29. and an unpleaſant Place; whereas *Gerizim* was fertile and pleaſant, and the Mountain of Bleſſing; and therefore it was more probable, that this was the Mountain appointed for Religious Worſhip, and not *Ebal*. But he could not ſay that any of thoſe great Stones, which God directed *Joſhua* to ſet up, were now to be ſeen in *Gerizim*, which would have determin'd the Queſtion clearly on this Side.

I enquired alſo, what thoſe *Selævæ* were wherewith the Children of *Iſrael* were ſo long fed in the Wilderneſs, *Numb.* xi. he anſwer'd, They were a Sort of Fowls, which by his Deſcription appear'd to be Quails. Then I ask'd him, what Sort of Plant or Fruit the *Dudaim* or Mandrakes were, which *Leah* gave to *Rachel* for the Purchaſe of her Husband's Embraces? He anſwer'd, They were Plants of a large Leaf, bearing a Fruit like an Apple, ripe in Harveſt, but of an ill Savour and unwholeſome, and that the Virtue of them was to help Conception, being laid under the genial Bed; to which Purpoſe they are often made Uſe of by Women at this Day.

Of theſe Plants I ſaw ſeveral in the Way to *Jeruſalem*; and if they were as common in *Meſopotamia* as here, we muſt conclude, that either theſe were not the true Mandrakes, or elſe it is hard to give a Reaſon why *Rachel* ſhould purchaſe ſuch common Things at ſo beloved a Price. *Naploſa* is at preſent in a very mean Condition to what it has been anciently; it conſiſts of two Streets lying parallel under Mount *Gerizim*, but is full of People. Having paid our Caphar here, we proceeded in the ſame narrow Valley between *Gerizim* and *Ebal*; and juſt without the City we ſaw a ſmall Moſque, ſaid to be built over the Sepulchre purchaſed by *Jacob* of *Emmor*, Father of *Shechem*, *Gen.* xxxiii. 19. It goes by the Name of *Joſeph*'s Sepulchre, his Bones being inter'd here, *Joſh.* xxiv 32. About a Quarter of an Hour from *Naploſa* we came to *Jacob*'s *Well*, famous not only for its Author, but for the Conference it had there with the Woman of *Samaria*, *Joh.* iv. Over the Well there ſtood formerly a large Church erected by *Helena*, of which remains nothing now but ſome Foundations. The Well is cover'd at preſent with a Stone Vault, into which you are let down through a very ſtraight Hole; and then removing a broad Stone, you diſcover the Mouth of the Well. It is dug in a firm Rock, and is about three Yards in Diameter, and thirty-five deep, five of which we found full of Water.

At this Well the narrow Valley of *Sychem* ends, opening into a wide Field, very pleaſant and fruitful, which is probably Part of that Parcel of Ground given by *Jacob* to his Son *Joſeph*, *Joh.* iv. 5. From *Jacob*'s Well we went through a large Valley, and having paſs'd by two Villages on the Right-hand, called *Howar* and *Sawee*, we came in four Hour's to *Kane Leban*, near a Village of the ſame Name, one of which is ſuppoſed to have

have been the *Libnah*, mentioned *Jud.* xi. 19. and here we lodg'd that Night.

14. On the 24th, from *Kane Lehan* our Road lay through a rocky Country; but having pass'd by *Singa*, we entred into a narrow Valley between two rocky Hills, at the further End of which we found the Ruins of a Village and a Monastery. In this Place *Jacob*'s *Bethel* is supposed to have been, where he had his strong Couch made easy by the Vision of God, and of the Angels ascending and descending on a Ladder between Earth and Heaven, *Gen.* xxviii. near which Place are the Limits that part between *Ephraim* and *Benjamin*, *Josh.* xviii. 13. From hence we pass'd through large Olive-yards, and having left *Geeb* and *Selwad* on the Right-hand we arrived at *Beer*; which is the Place to which *Jotham* fled from the Revenge of *Abimelech*, *Jud.* ix. 21. and is supposed to be the same with *Mizbeh*, 1 *Sam.* xiv.

Beer is seated on the Side of a Hill, which at the Bottom has a Fountain of the same Name, and at its upper Side are the Remains of an old Church built by *Helena*, in Memory of the blessed Virgin, who being in Search of the Child *Jesus*, *Luke* ii. 24. is said to have sate down here pensive and weary, because she could not find him; but after her Return to *Jerusalem*, she found him sitting in the Temple with the Doctors, both hearing them, and asking them Questions. Thro' the whole of this Day's Journey we had nothing in View in most Places but Rocks, Mountains, and Precipices, which astonish'd Pilgrims, as being contrary to those high Idea's they had form'd of the Pleasantness and Plenty of this Country, and almost startles their Faith, as thinking it hardly possible for a Land like this to feed so prodigious a Number as are said to have been poll'd at one Time, being no less than 1,300,000 fighting Men, besides Women and Children.

But to remove these Scruples, any one may observe that these Rocks and Hills must have been anciently covered with Earth and cultivated, and so they afforded a larger Space of Ground than if the Country were level, which they husbanded by gathering up the Stones, and placing them along the Sides of the Hill in Form of a Wall, which kept in the Mould, and form'd many Beds of excellent Soil, from the Bottom to the Top of the Mountains; of which Form of Culture we see plain Footsteps in all the Mountains of *Palestine*. And there is Nothing upon Earth more fruitful, even at this Day, than the plain Country and Valleys, either for the Production of Corn or of Pasturage for Cattle.

The Hills, tho' improper for any Cattle but Goats, yet being disposed into the Beds before-mention'd, serv'd very well to bear Corn, Melons, Gourds, Cucumbers, and such-like Garden-stuff, which are the chief Food of these Countries for several Months of the Year. The most rocky Parts might serve for Vines and Olive-trees, which delight in such dry and stony Places; and the great Plain joining to the Dead Sea, which by reason of its Saltness could not serve for Corn, Vines, or Olives, was yet very useful for the Nourishment of Bees, and making of Honey, as *Josephus* testifies, *Bell. Jud.* l. 3. c. 4. and I found by Experience, when I was there, finding in many Places a strong Smell of Honey and Wax. Thus the Country might very well maintain the vast Numbers of its Inhabitants, being every where productive of Milk, Corn, Wine, Oil, or Honey, which are the principal Food of these Eastern Nations.

Leaving *Beer*, in two Hours and a Quarter we came to the Top of a Hill, from whence we had the first Prospect of *Jerusalem*; *Rama*, anciently called *Gibeah* of *Saul*, being within View on the Right-hand, and the Plain of *Jericho*, and the Mountains of *Gilead* on the Left. In an Hour more we came to the Walls of *Jerusalem*, but durst not enter without Leave of the Governour; which being obtain'd, we entred at the *Bethlehem* Gate, mounted and arm'd, because we were in Company with the *French* Consul, for otherwise all *Franks* that come not in with some publick Minister, are to dismount at the Gate, deliver their Arms, and enter on Foot. We took our Lodgings at the *French* Consul's, and our Board at the *Latin* Convent, while we stay'd at *Jerusalem*.

15. The 26th, being *Good Friday* in the *Latin* Style, we were obliged to go with the Consul into the Church of the Sepulchre, to keep the Feast with him, though it was a Week before our own *Easter*. We found the Church Doors guarded by *Janizaries*, who suffer none to go in until they have paid their Caphar, which for *Franks* is commonly fourteen Dollars *per* Head, unless they be Ecclesiasticks, and then it is but half so much. This being once paid, you may go in and out *gratis* as oft as you please during the whole Feast at the ordinary Times when the Door is open. All the Pilgrims being admitted, the Church Doors were lock'd, and opened no more till *Easter-day*; and being confined for three Days, we visited all the holy Places at Leisure; therefore I shall relate what pass'd during the Festival, and say of the Church, what is necessary to make my Account intelligible.

The Church of the Holy Sepulchre is founded on Mount *Calvary*, a small Hill upon the greater Mount of *Moriah*; it was anciently appropriated to the Execution of Malefactors, and therefore shut out of the City as a polluted Place; but since it was made the Altar on which the precious Sacrifice for the Sins of the World was offer'd, it stands in the Midst of *Jerusalem*, a great Part of the Hill of *Sion* being shut out of the Walls to make Room for it.

Though a great Part of this Hill was cut away to make it a fit Foundation for a Church, yet Care was taken that none of those Parts concern'd in our Lord's Passion should be alter'd or diminish'd; and so that very Part of *Calvary* where Christ was fastened to the Cross, remains entire, being about ten or twelve Yards square, and standing so high above the Floor of the Church, that you have twenty one Steps to go up to its Top; and the holy Sepulchre, which at first was hewn into a Rock under Ground, is now a Grotto above Ground, the Rock being cut away from it all round. The Church is less than an hundred Paces long, and not more than sixty wide, yet it contains twelve or thirteen Sanctuaries, consecrated by some particular Actions relating to the Death or Resurrection of Christ.

As, 1. The Place where he was derided by the Soldiers. 2. Where the Soldiers divided his Garments. 3. Where he was shut up, while all was made ready for his Crucifixion. 4. Where he was nail'd to the Cross. 5. Where the Cross was erected. 6. Where the Soldiers stood that pierced his Side. 7. Where his Body was anointed in order to his Burial. 8. Where his Body was laid in the Sepulchre. 9. Where the Angels appeared to the Women after his Resurrection. 10. Where Christ himself appeared to *Mary Magdalen*, &c. All which Places, and many others of the same Nature, are contain'd within this Church, and adorn'd with so many several Altars.

In Galleries about the Church, and little Buildings annex'd to it, every Christian Nation had anciently proper Quarters for a Society of Monks, but now, all except four, have forsaken these Quarters, because of the severe Rents imposed upon them by their *Turkish* Landlords; and of these four, the *Copties* have only one to represent their Nation; and the *Armenians* are so much in Debt, that they are likely to desert the Place quickly, and then the *Greeks* and *Latins* will only remain.

Besides their several Apartments, each Fraternity have their peculiar Altars and Sanctuary for their own Use. But the great Prize now disputed between the *Greeks* and *Latins*, is the Command of the Holy Sepulchre, in which Contention they have proceeded to Blows and Wounds, even at the Door of the Sepulchre; and as an Evidence of this Fury, the Father Guardian shew'd me a great Scar in his Arm, being the Mark of a Wound given by a *Greek* Priest; but at the Request of the *French* King, this holy Sepulchre was appropriated to the *Latins* in 1690, they alone having the Privilege to say Mass in it, though all other Christians may go into it for the Celebration of their private Devotions.

The *Latins*, of whom there are always ten or twelve at Church, with a Prefident over them, make every Day a folemn Proceffion, with Tapers and Crucifixes, to the feveral Sanctuaries, and fing at every one a Hymn relating to the Subject of the Place. Their Ceremony begins on *Good-Friday* Night, which is called by them the *Nox Tenebrofa* ; and as foon as it grew dusk, all the Friars and Pilgrims met in the Chapel of the Apparition, (which is on the North-fide of the Holy Grave) to go in Proceffion round the Church.

After a Sermon, at which all the Candles were put out to make a lively Image of the dark Night, every one had a lighted Taper put into his Hand ; and amongft the other Crucifixes, there was one very large, which bore an Image of our Lord, as big as the Life, faftned to it with great Nails, crown'd with Thorns, befmear'd with Blood, and lively repreſented our Lord's Body as it hung upon the Crofs. This Figure was carried in the Head of the Proceffion, after which all the Company followed to all the feveral Sanctuaries of the Church, finging at every one a Hymn.

The firft Place was that of the Pillar of Flagellation, kept in a little Cell juft by the Chapel of Apparition ; there they fung their Hymn, and a Friar preach'd in *Spaniſh* about the Scourging of our Lord. From hence they proceeded to the Prifon of Chrift, where they had alfo a Hymn and a Sermon. From the Prifon they went to the Altar of the Diviſion of Chrift's Garments, where they only fung a Hymn ; and from thence to the Chapel of Deriſion, where they had a Hymn and a fourth Sermon. From this Place they went up to *Calvary*, leaving their Shoes at the Foot of the Stairs. Here are two Altars, one where he was nail'd to the Crofs, at which they laid down the great Crucifix, and acted the Nailing of Chrift to the Crofs. The other where his Crofs was erected, bearing the Image of our Lord's Body. At this Altar there is a Hole in the natural Rock, in which the Foot of our Lord's Crofs ftood ; and here they fet up their Crofs, with the bloody crucified Image upon it, and then fung a Hymn, and preach'd a very affecting Paffion Sermon.

About a Yard and half from the Hole where the Foot of the Crofs was fix'd, is feen that Cleft in the Rock which was made by the Earthquake at Chrift's Death, when *the Rocks were rent*, *Matt.* xxvii. 51. It appears to be a natural Breach, for the Sides of it anfwer each other like two Tallies, and it runs in fuch intricate Windings as could not be counterfeited by Art. After the Ceremony of the Paffion is over, two Friars perfonating *Joſeph* of *Arimathea* and *Nicodemus*, come with a grave and folemn Air, and take down the feigned Body from the Crofs. The Limbs of the Image were foft and flexible, and it was furprizing to fee the two Mourners bend down the Arms which were before extended, and lay them upon the Trunk, as is ufually done in Corpfes. The Body being taken down was receiv'd in a large Winding-fheet, and carried from *Mount Calvary* to the Stone of Unction, *i. e.* the Place where our Lord's Body was anointed, *John* xix. 39. And here while they caft over it fweet Powders and Spices, they fung a proper Hymn, and a Friar preach'd a Funeral Sermon in *Arabick*. After this they carried the feigned Corpfe and laid it in the Sepulchre, fhutting up the Door till *Eaſter* Morning.

On the 27th : This Morning the Pilgrims had Leifure to mark their Arms with the ufual Enfigns of *Jeruſalem* ; and in the Afternoon, the Congregation was aſſembled in the *Area* before the Holy Grave, where the Friars fung over the Lamentation of *Jeremy*, which with the ufual Proceffion to the holy Places was all the Buſineſs of this Day.

16. On the 28th, being *Eaſter* Morning, the Sepulchre was again fet open very early, and Mafs was celebrated juft before it, being the higheft Place in this Church, where the Father Guardian in his Robes gave the Hoft to all that were difpos'd to receive it, not refufing Children of feven or eight Years old : Which Office being ended, we went out of the Sepulchre, return'd to the Convent, and din'd with the Friars. After Dinner we went to viſit fome of the remarkable Places without the Walls ; we began with thofe on the North-fide. And firft, we were conducted to a large Grot, a little without *Damaſcus*-gate, which is faid to have been the Refidence of *Jeremiah* : And here they fhew'd us the Prophet's Bed, being a Shelve on the Rock about eight Foot from the Ground, and near it is the Place where they fay he wrote his Lamentations. This Place is now a College of *Dervifes*, and is much honour'd by *Turks* and *Jews*.

The next Place we came to, was thofe famous Grots called the *Sepulchres of Kings*, for what Reafon I know not, unleſs they were the Sepulchres of the Sons of *David*, mentioned *Chron.* xxxii. 33. but it appears by the Labour and Expence to have been the Work of Kings. At the Eaft-end you enter through a Rock into an open Court, about forty Paces fquare, cut down into the Rock. On the South-fide is a Portico nine Paces long, and four broad, cut out of the natural Rock, and at the End of it you deſcend into the Sepulchres, within which is a fair Room about feven or eight Yards fquare, cut out of the natural Rock fo exactly fquare, that Nothing could be built more regular ; and fo firm, that it may be called a Chamber hewn out of one Piece of Marble.

From this Room you paſs into fix more, one within another, all of the fame Fabrick with the firft. In every one of theſe Rooms, beſides the firft, were Coffins of Stone placed in Niches on the Sides of the Chamber, and in each Room there was a fmall Channel cut in the Floor, to drain the Drops that conſtantly fall into it. But the moſt ſurprizing thing that belongs to theſe Rooms was their Doors, of which there is only one remains hanging to puzzle the Beholders. It conſiſted of a Plank of Stone about fix Inches thick, of the Size of an ordinary Door ; it was carved fo as to reſemble a Piece of Wainſcot, but the Stone was viſibly of the fame Kind with the whole Rock, and turned upon two Hinges like Axels, which were of the fame Stone with the Door, and contained in two Holes of the Rock, one at the Top, the other at the Bottom.

It ſeem'd to be a Riddle to Pilgrims, whether theſe Doors were here cut out of the Rock, or brought hither ; for reſolving of which, I obſerved that the Door left hanging did not touch its Lintel by at leaſt two Inches, and ſo might eaſily be lifted up and unhinged, which intimates how this Work was done. From theſe Sepulchres we return'd towards the City, and juſt by *Herod*'s Gate were ſhown a Grotto full of Mire, which paſſes for *Jeremiah*'s Dungeon, out of which he was diſmiſſed by *Ebed Melech*, Jer. xxxviii.

17. The 29th. This Day, being *Eaſter Monday*, the Moſolem, or Governor of the City, ſet out with ſome Bands of Soldiers to convey the Pilgrims to *Jordan*, and to ſecure them from the Inſolence of the *Arabs* in thoſe Parts. The Fee to the Moſolem, upon this Occaſion, is twelve Dollars for each *Frank* Pilgrim, and ſix for Eccleſiaſticks, which every one muſt pay, whether they go the Journey or ſtay in the City. We went out at St. *Stephen*'s Gate, being in all, of every Nation and Sex, about 2000 Pilgrims ; and having croſs'd the Valley of *Jehoſaphat*, and Part of Mount *Olivet*, we came in half an Hour to *Bethany*. At the Entrance into it there is an old Ruin called *Lazarus*'s *Caſtle*, ſuppoſed to be his Manſion-houſe, and not far from it is the Sepulchre out of which he was raiſed by Chriſt, which is held in great Veneration by the *Turks*, who uſe it for an Oratory, and demand of all Chriſtians a Caphar for their Admiſſion into it.

A little further you paſs by what they call *Mary Magdalen*'s Habitation, and then deſcending a Hill, you come to the Fountain of the Apoſtles, where they were wont to refreſh themſelves in their Travels between *Jeruſalem* and *Jericho*. After ſome Hours Travel in a barren Country, you come to the mountainous Deſart into which our Saviour was led by the Spirit to be tempted of the Devil ; and from the Top of theſe Hills we had a Proſpect of the Mountains of *Arabia*, the *Dead Sea*, and the Plain of *Jericho*, into which we deſcended, and turning up on the Left-hand, we came to the Foot of the *Quarantania*, which they ſay is the Mountain into which

which the Devil took our Saviour, when he tempted him with that visionary Scene of all the Kingdoms in the World, and the Glories of them.

Having drawn hence into the Plain, we came to the Fountain of *Elisha*, so called, because by him it was miraculously purg'd of its Brackishness, at the Request of the Men of *Jericho*, 2 *Kings* ii. 19. Its Waters now being receiv'd in a Basin, divide themselves into several small Streams, which refresh the whole Field that lies between this and *Jericho*. A little from hence is *Jericho*, at present only a poor nasty Village of the *Arabs*; and here we saw the Place where *Zaccheus*'s House is said to have stood, which is an old square Stone Building on the South side of *Jericho*.

26th. We set out early for *Jordan*, and arrived there in two Hours. We found the Plain very barren, producing Nothing but Marine Plants; and in many Places of the Road, where Puddles of Water had stood, we observed a Whiteness on the Surface of the Ground, which we found to be a Crust of Salt raised by the Heat out of the Earth. About a Furlong from the River *Jordan*, was an old Church and Convent dedicated to St. *John*, in Memory of his baptizing our Saviour. We were there in *March*, but could discern no Sign of its overflowing, though it was the proper Time for their Inundations.

On the Bank of the River is so thick set with Bushes and Trees, that several Sorts of Wild Beasts are said to harbour in them; whose being wash'd out of their Covert by the Overflowings of the River, gave Occasion to that Allusion, *Jer.* xlix. 19. *He shall come up like a Lion, from the swelling of* Jordan. When we came to the River, some stript and bath'd themselves in it, others cut down Boughs from the Trees, and every one was some Way employ'd to take a Memorial of this famous Stream. Its Breadth was about twenty Yards over, and its Depth it far exceeded my Height. By the Mosolem's Leave we went towards the Dead Sea with a Guard to attend us. The Dead Sea is enclosed on the East and West with very high Mountains; on the North it is bounded with the Plain of *Jericho*, on which Side also it receives the Waters of *Jordan*. On the South it is open, and extends beyond the Reach of the Eye. It is said to be twenty four Leagues long, and six or seven broad. On the Shore of the Lake we found a black sort of Pebbles, which being held in the Flame of a Candle, soon burns, and yields a Smoke of an intolerable Stench; but by burning it loses only of its Weight, and not of its Bulk. It is a common Tradition, that Birds attempting to fly over this Sea, drop down dead into it; and that no Fish, nor other Sort of Animal, can live in these Waters. The former Report I saw plainly confuted, by several Birds flying over this Sea without any visible Harm. The latter I have some Reason to suspect as false, having observed on the Shore divers sorts of Fish like Oyster-shells. As for the Bitumen, for which the Sea is famous, there was none at the Place where we were, but it is gathered from the Mountains on both Sides in great Plenty. It is by the Priests, that it cannot be easily distinguished from it but by its sulphureous Smell and Taste.

The Water of the Lake was clear, and not only salt in the highest Degree, but extreme bitter. To try its Strength I went into it, and found it bore up my Body in Swimming with an uncommon Force. Though I diligently searched, I could not find any Remains of both Cities here situated, which were made so dreadful Examples of Divine Vengeance; neither could I discover any Smoke ascending above the Water, nor any Ashes. But the Father-guardian, and Procurator of Jerusalem, both assured me, that they had seen one of those Towers, and the Water being very shallow, they went to it, and found there several Pillars, and other Ruins of Buildings. On the West-side of this Sea stands Engaddy, near which, as our Guides told us, is the Monument of *Lot*'s Wife metamorphos'd.

As for the Apples of *Sodom*, I never saw nor heard of such Fruit, nor is there any Tree near the Lake from which one might expect such Fruit. In our Way, about an Hour's Distance from the Sea, we saw a ruin'd *Greek* Convent, and found a good Part of the Church remaining, with the Figures of several Saints, and a *Greek* Inscription over the Altar. Hereabouts, and in many other Places of the Plain, I perceived a strong Scent of Honey and Wax, the Sun being hot, and the Bees very industrious about the Blossoms of that Salt Weed the Plain produces. Among the Products of this Place, I saw a notable Fruit, called by the *Arabs*, *Zaccheus*; it grows on a thorny Bush with small Leaves, and both in Shape and Colour resembles an unripe Wall-nut. The Kernels of this Fruit the *Arabs* bray in a Mortar, and then putting the Pulp into scalding Water, they skim off the Oil which rises to the Top; which Oil they use inwardly for Bruises, and outwardly for green Wounds; and I have found it, upon some Trials, a very healing Medicine.

28. On the 31st: This Morning we went in Six Hours near the Walls of *Jerusalem*, and thence to *Bethlehem* in two Hours, through the Valley of *Bephaim*, famous for being the Theatre of *David*'s Victories, 2 *Sam.* v. 23. In this Road we met, 1. With the House of *Simeon*, who having our Saviour in his Arms sung his *Nunc dimittis*. 2. The Turpentine-tree under which the Virgin is said to have rested, when she carried Christ in her Arms to present him to the Lord at *Jerusalem*. 3. A Convent dedicated to *Elias*, where the *Greek* Monks pretend to shew the Impression of his Body in a Stone that serv'd for his Bed; near to which is the Well of the Star, that appear'd to the wise Men, which there re-appear'd to them. 4. *Rachel*'s Tomb, mention'd *Gen.* xxxv. 19. which is a modern Structure, but probably the true Place of her Interment.

Being arriv'd at *Bethlehem*, we went to all the Holy Places belonging to it, viz. the Place where our Lord is said to be born, the Manger wherein he is said to be laid, the Chapel of *Joseph* his supposed Father, that of the Innocents, those of St. *Jerom*, of St. *Paula* and *Eustochium*, and of *Eustibius* of *Cremona*, and the School of St. *Jerom*; all which Places I only Name, being afore describ'd by Mr. *Sandys*.

From the Top of the Church we had a View of *Tekoah*, about nine Miles distant Southward, of *Engedi* about three Miles Eastward, and of a high Hill called the *Franks* Hill, being defended by the *Crusaders* forty Years after the Loss of *Jerusalem*.

April 1. We went to see the remarkable Places near *Bethlehem*, and first to the famous Fountains, Pools and Gardens, which are said to be King *Solomon*'s, to which he seems to allude, *Eccl.* ii. 5, 6. The Pools are three in Number, so dispos'd, that the Waters of the uppermost descend into the second, and the second into the third. The Breadth in all is the same, being about ninety Paces, but the Length is different, that of the first being about an hundred and sixty Paces, that of the second two hundred, and the third two hundred and twenty.

About an hundred and forty Paces from them, is the Fountain from which they chiefly derive their Waters, which the Friers will have to be that seal'd Fountain to which the Spouse is compar'd, *Cant.* iv. 12. Here you find four Places where the Water rises, from which it is convey'd into a Basin, and from thence is carried by a subterraneous Passage into the Pools; and by the Way there is an Aquæduct of brick Pipes, which receives Part of the Stream, and carries it by many Turnings about the Mountains to *Jerusalem*. These Pools may probably be the same with *Solomon*'s, because there is not the like Store of good Spring-water to be met with any where else in *Palestine*. From these Memorials of *Solomon* we return'd to visit some Places nearer *Bethlehem*, where we saw the Field in which they say the Shepherds were watching their Flocks, when they receiv'd the glad Tidings of Christ's Birth, and hard by the Village where they dwelt, and an old Nunnery built by St. *Paula*, in which she died; all which Places lie Eastward about half a Mile from the Convent.

But to the Westward we saw *David*'s Well, which he so much thirsted after, 2 *Sam.* xxiii. 15. and a little beyond it some Remains of an old Aquæduct, which convey'd the Waters from *Solomon*'s Pools to *Jerusalem*; which

which is said to have been the genuine Work of *Solomon*, but is now destroy'd by the *Turks*. Returning from this Place, we went to see the *Greek* and *Armenian* Convents, contiguous to that of the *Latins*, each of which has a several Door opening into the Chapel of the holy Manger; and then we went to the Grot of the blessed Virgin, within forty Yards of the Convent, where she is said to have hid herself, and her divine Babe, from the Fury of *Herod*, sometime before their Departure into *Egypt*. This Grot is hollow'd into a chalky Rock, whose Whiteness they say proceeds from some Drops of the Virgin's Milk, that fell from her Breast while she was sucking the holy Infant; upon which Account, they believe that this Chalk has a miraculous Virtue of encreasing Women's Milk, and for that End it is often taken by Women *Turks*, *Arabs* and *Christians*, and they say with very good Effect.

19. On the 2d, having presented the Guardian with two *Chequeens* for his Civilities to us, we went from *Bethlehem* to go visit the Wilderness, and Convent of St. *John Baptist*, and in this Stage we first cross'd that famous Valley in which the Angel is said in one Night to have destroy'd many thousands in the Army of *Senacherib*; and then we came to *Boatshellah*, in which they say no *Turk* can live above two Years, by which Report the *Christians* have it to themselves. A little further we came to a Fountain, where they told us, but falsly, that *Philip* baptiz'd the *Ethiopian* Eunuch; and then to the Village of St. *Philip*, at which ascending a steep Hill, we came to the Wilderness of St. *John*, which is very rocky, but is well cultivated, and produces great Plenty of Corn, Vines and Olive-trees. And here we saw the Cave and Fountain where the *Baptist* is said to have led an austere Life, *Mat.* iii. 4. Near this Cell are some Locust-trees, which the Friars say yielded him Sustenance, though they appear to be planted much later than his Time. After this, as we went to the Convent of St. *John*, we pass'd along one Side of the Valley of *Elah*, where *David* slew the Giant, 1 *Sam.* xvii. and had a View of *Modon*, on the Top of a Hill, the Burying-place of the *Maccabees*.

When we came near the Convent, we visited a Place which they call the House of *Elizabeth*, Mother of the *Baptist*; and in the Ruins of the Convent that was formerly here, is a Grotto in which they say the blessed Virgin saluted *Elizabeth*, and pronounced her divine *Magnificat*, *Luke* i. 46. The Convent of St. *John* has been rebuilt from the Ground within these four Years, and is now a large square Building, and neat all over; and has in it a very beautiful Church, at the North-end of which you go down seven Marble Steps to a stately Altar, erected over the Place where they say the *Baptist* was born. As we return'd from St. *John*'s to *Jerusalem*, we saw a Convent of the *Greeks*, taking its Name from the Holy Cross, because they say here is the Earth that nourish'd the Root that bore the Tree that yielded the Timber that made the Cross; and under the high Altar you are shown the Hole in the Ground where the Stump of the Tree stood. After this we return'd to *Jerusalem*, and had our Feet washed by the Guardian, and kiss'd by every Friar, who did all sing *Latin* Hymns at the Time.

20. On the 3d, we went to see the Office of the Holy Fire, a Ceremony kept up by the *Greeks* and *Armenians*, who believe that every *Easter-Eve* a miraculous Flame descends from Heaven into the Holy Sepulchre, and kindles all the Lamps and Candles there. When we came to the Church of the Holy Sepulchre, we found it crouded with a numerous Mob, who began their Disorders by running round the Holy Sepulchre with all their Might, crying out *Huia*, i. e. *This is he*, or *this is it*; by which they express the Truth of the Christian Religion. After this they began to act many antick Tricks, like Mad-men; sometimes they dragg'd one another round the Sepulchre, sometimes they set one Man upon another's Shoulders, and so march'd round; and sometimes they tumbled round the Sepulchre like Tumblers on a Stage, and acting the rudest Things on this Occasion.

This frantick Humour continued from twelve to four: and then the *Greeks* first set out in a Procession round the Sepulchre, who were immediately follow'd by the *Armenians*, in which Order they thrice compass'd the Sepulchre, producing their Standards, Crucifixes, and embroider'd Habits, upon this Occasion. Towards the End of this Procession, a Pidgeon came fluttering into the Cupola over the Sepulchre, at which there was a great Shout; and the *Latins* told us, this was let fly by the *Greeks*, to deceive the People into an Opinion that it was a visible Descent of the Holy Ghost. The Procession being over, the Suffragan of the *Greek* Patriarch, and the principal *Armenian* Bishop, approach'd the Door of the Sepulchre, and cutting the String with which it was fasten'd, seal'd entred in, shutting the Door after him, all the Candles and Lamps within having been before extinguish'd in the Presence of the *Turks*. And then the Exclamations were double as the Miracle drew nearer, and the People press'd with such Vehemence to the Door, that the *Turks* could not keep them off with the severest Drubs, which they did out of a great Desire to light their Candles at the holy Flame, as soon as it is brought out of the Sepulchre, for that is counted most sacred and pure, as coming immediately from Heaven.

The two Miracle-mongers had not been above a Minute in the Sepulchre, when the Glimmering of the holy Fire was seen through some Chinks of the Door, which made the Mob as mad as any in *Bedlam*. Then presently came out the two Priests with blazing Torches in their Hands, which they held up at the Door of the Sepulchre, while the People thronged with mighty Zeal to obtain a Part of the first and purest Flame, and could not be kept off by the hard Blows of the *Turks* Clubs, who laid on without Mercy. Those who got the Fire applied it to their Beards and Faces, pretending it would not burn like an earthly Flame; but I saw none that endured the Tryal long enough to make good the Pretension. However, so many Tapers were presently lighted, that the whole Church seem'd to be in a Flame; and with this Illumination the Ceremony ended. Those within the Church acted their Part with great Quickness and Dexterity, but the Behaviour of the Rabble without, which would better become a *Bacchanale* than a *Christian* Festival, very much discredited the Miracle.

The *Latins* take a great deal of Pains to expose this Ceremony as a shameful Imposture, and a Scandal to the Christian Religion; but the *Greeks* and *Armenians* pin their Faith upon it, and make their Pilgrimages chiefly upon this Motive; and it is the Unhappiness of their Priests, that having acted the Cheat so long, they are forced now to stand to it for Fear of endangering the Apostacy of their People. After the Rout was over, when we went out of Church, we saw several People about the Stone of Unction, who, having Store of Candles lighted with the holy Fire, were daubing Pieces of Linen with the Weiks of them, and the melting Wax, which were designed for Winding-sheets; for they believe, that if they are buried in a Shroud smutted with this Fire, it will secure them from Hell-fire.

The 4th being our *Easter*, we did not go abroad, the Time requiring Employment of another Nature.

21. On the 5th we went to see some new Curiosities; and first we came to that which is called St. *Peter*'s Prison, from which he was deliver'd by an Angel, *Acts* xii. Next we came to an old Church, in the Place where the House of *Zebedee* stood; then to the Place where stood the Irongate which open'd to St. *Peter* of its own Accord; and a little farther is a small Church built over the House of St. *Mark*, whither *Peter* went after his miraculous Goal-delivery. The *Syrians*, who keep it, pretend to show you the Window at which *Rhoda* look'd out when *Peter* knock'd at the Door. In the Church they shew a *Syriack* MS. of the *New-Testament*, pretended to be eight hundred and fifty-two Years old, and a little Stone-Font used by the Apostles in baptizing. Beyond this, in the same Street, is that which is call'd the House of St. *Thomas*, formerly a Church now a Mosque. A little

A little further, in another Street, is the Place where they say our Lord appear'd after his Refurrection to the *Marys*, *Matt.* xxviii. 9. And here the *Armenians* have their Convent and Gardens, which take up all that Part of Mount *Sion* that is within the Walls of the City. Their Church is built over the Place where they say St. *James*, the Brother of *John*, was beheaded, *Acts* xii. 2. and on the North-side of it is shown the Place of his Imprisonment. In this Church are two Altars set out with extraordinary Splendor, deck'd with rich Mitres, Copes, Crosses of Silver and Gold, *&c.* and in the Middle a Pulpit made of Tortoise-shell, and Mother of Pearl, curiously mingled and inlaid in one another.

In the Anti-chapel are three large rough Stones, esteem'd very precious, one of them being the Stone upon which *Moses* cast the two Tables when he broke them, the other two being brought, one from the Place of our Lord's Baptism, and the other from that of his Transfiguration. After this we went to another Chapel of the *Armenians*, which is said to be founded in the Place where *Annas*'s House stood; and in it is shown a Hole, denoting the Place where one of the Officers of the High-Priest smote our Saviour, *John* xviii. 22. whom the Friars will have to be the same *Malchus*, whose Ear our Lord heal'd. In the Court before this Chapel is an Olive tree, to which they say Christ was chain'd for some Time by Order of *Annas* to secure him from escaping.

From the House of *Annas* we went out of *Sion* gate, which is near to that they call the House of *Caiaphas*, where is another small Chapel of the *Armenians*. Here, under the Altar, they say is the Stone which was laid to the Door of our Saviour's Sepulchre, *Matt.* xxvii. 60. which the *Armenians* stole from the Church of the Sepulchre and brought hither; it is two Yards and a half long, one Yard high, and as much broad. Here is likewise shown a Cell, said to have been our Lord's Prison till the Morning, when he was carried hence before *Pilate*; and also the Place where *Peter* was frighted into a Denial of his Master. A little further without the Gate was the Church of the *Cœnaculum*, where they say Christ instituted his last Supper, which is now a Mosque. Near this is a Well, which is said to be the Place where the Apostles divided to go every one to his several Charge; and close by it is the Ruin of a House, in which the Virgin is said to have breathed her last. And a little lower is the Grot in which St. *Peter* wept so bitterly for denying his Master. After this we return'd to the Convent, and by the Way had a View of the beautiful Gate of the Temple.

On the 6th, we took another Progress about the City, and going out at *Bethlehem-Gate*, and turning on the Left-hand, we came to *Bethsheba*'s Pool, where she is said to be washing herself when *David* spied her from his Palace. A little below this Pool begins the Valley of *Hinnom*, on the West-side of which is the Place call'd the *Field of Blood*, now called *Campo Santo*, which is about thirty Yards long, and half as broad. The Corpses are let down into it through five Holes left open for that Purpose, through which we could see the Bodies under several Degrees of Decay. A little below the *Campo Santo* is an intricate Cave, in which the Apostles are said to have hid themselves when they forsook their Master and fled. The Valley of *Jehoshaphat* crosses the End of that of *Hinnom*, in which is the Brook *Cedron*, which is always dry except in the Winter.

In this Valley of *Jehoshaphat* we first went to the Well of *Nehemiah*, so called, because it is reputed the Place where he recover'd the Fire of the Altar after the Babylonish Captivity, 2 *Mac.* i. 19. A little higher is the Place where *Isaiah* is said to be sawn asunder; and above that is the Pool of *Siloam*. A little farther is the Fountain of the Blessed Virgin, and over-against it the Village call'd *Siloe*, in which *Solomon* is said to have kept his strange Wives; and above it is a Hill call'd the *Mountain of Offence*, where *Solomon* built the high Places, 1 *Kings* xi. 7. Not far from it they shew another Field of Blood, where *Judas* met with his compounded Death, *Matt.* xxvii. 5. Here also they show'd us two noble Antiquities, the Sepulchre of *Zachariah*, and the Pillar of *Absalom*; and close by is the Sepulchre of *Jehoshaphat*. From hence keeping in the Valley, we saw the Sepulchres of the Blessed Virgin, St. *Anne*, and *Joseph*. After this, going up the Hill, we saw a broad Stone on which they say St. *Stephen* was martyr'd, and not far from it a Grot into which the *Jews* cast his Body; from whence we went to St. *Stephen*'s Gate of the City.

22. On the 7th, we set out again to see the holy Places upon Mount *Olivet*, and as we ascended the Mount we saw certain Grotto's, call'd the Sepulchres of the Prophets. A little higher you come to the Place where they say Christ utter'd his Prophecy concerning the Destruction of *Jerusalem*, *Matt.* xxiv. and on the Right-hand is the Place where they say he dictated a second Time the *Pater-noster* to his Disciples, *Luke* xi. 1, 2. At the Top of the Hill you come to the Place of our Lord's Ascension. Here was anciently a large Church built in Honour of that Triumph, in which they shew the Print of our Saviour's Foot; but it is now used for a Mosque, as many other holy Places about *Jerusalem* are, whether out of Devotion or Lucre I do not determine. Two Furlongs Northward is the highest Place of Mount *Olivet*, on which stood a high Tower call'd *Viri Galilæi!* in Memory of the Apparition of the two Angels to the Apostles after Christ's Ascension, which about two Years since was demolish'd by a *Turk*, who bought the Field in which it stood. From this Place we descended the Mount by another Way, and about Midway they show the Place where Christ beheld the City, and wept over it, *Luke* xix. 41.

A little lower they show *Gethsemane*, about fifty seven Yards square, lying between the Foot of Mount *Olivet* and the Brook *Cedron*. It is well planted with Olive-trees, which are believed to be the same that stood here in our Saviour's Time; which Opinion made these Olives and Oil an excellent Commodity in *Spain*. At the upper Part of the Garden is a flat Ledge of Rocks, which is said to be the Place on which *Peter*, *James*, and *John*, fell asleep during our Saviour's Agony; and just by is a Grotto, which is said to be the Place in which our Saviour underwent that bitter Part of his Passion. Not far off is a small Shred of Ground twelve Yards long and one broad, which is said to be the Path on which *Judas* walk'd up to Christ, and said, *Hail, Master*, and kiss'd him: Which narrow Path is separated by a Wall out of the Midst of the Garden, as a *Terra damnata*; which is the more remarkable, because it is done by the *Turks*, who, as well as *Christians*, detest the Ground on which that infamous Treachery was acted.

On the 8th, we went to see the Palace of *Pilate*, which is not far from St. *Stephen*'s Gate, from whence we had a Prospect of the Place where the Temple stood, which is all that is allow'd us, for we cannot go within the Borders of it without forfeiting Life or Religion. It lies upon the Top of Mount *Moriah*, over-against Mount *Olivet*, the Valley of *Jehoshaphat* lying between. It was about five hundred and ninety of my Paces long, and three hundred and seventy broad; in the Middle of the Area stands now a Mosque, which is said to be built on the Ground where formerly stood the *Sanctum Sanctorum*.

In this pretended House of *Pilate* is shown the Room where Christ was mock'd with the Ensigns of Royalty, and buffetted by the Soldiers. As you come out is a Descent, where was formerly the *Scala Santta*. On the other Side of the Street is the Room where, they say, our Saviour was scourged, which is now a Weaver's Shop. Returning from *Pilate*'s Palace, we pass'd along the dolorous Way, in which we saw, 1. The Place where *Pilate* brought our Lord forth to the People, and said, *Behold the Man!* 2. Where Christ fainted thrice under the Weight of the Cross. 3. Where the Blessed Virgin swoon'd at so tragical a Spectacle. 4. Where *Veronica* presented him the Handkerchief to wipe his Bleeding Brows: And, 5. Where the Soldiers compel'd *Simon* to bear his Cross. All which Places I need only to name, being described by others.

On the 9th, we saw the Pool of *Bethesda*, which is one hundred and twenty Paces long, forty broad, and eight deep, but no Water in it; and there we saw some Arches, which are said to be the Porches in which the Lame, Halt, and Blind sate, *John* v. From hence we went to the Convent of St. *Anne*, where there is a large Church, and under it a Grotto, where, they say, the Blessed Virgin was born. Near this Church they shew the *Pharisees* House, where *Mary Magdalen* wash'd Christ's Feet with her Tears, and wiped them with her Hair, *Luke* vii. 38. In the Afternoon we saw the stately Pool of Mount *Gihon*, which is one hundred and six Paces long, and sixty-seven broad, lined with a Wall, and well stored with Water.

On the 10th, we went to take our Leave of the holy Sepulchre, which being the last Time, the *Turks* allow free Admittance to all People without any Fee, not only to the Poor, but to the Lewd, who prophaned it as much as when the Heathen celebrated here their *Aphrodisia*. On the 11th began the *Turks* Byram, and we kept at home to avoid the Affronts usual at such Festivals. On the 12th and 13th, we prepared for our Departure, and how to avoid the *Arabs*, by going along with the *Mosolem*.

23. On the 14th, we went with a small Present to wait on the *Mosolem*, who set out the next Morning; and before our Departure I took the Measure of the City, going out at *Bethlehem-Gate*, and walking round about to the same Gate again, and found it in Circumference to be four thousand six hundred and thirty Paces, and ten of my Paces amounting to nine Yards; this Number makes four thousand one hundred and sixty-seven Yards, which is just two Miles and an half.

On the 15th in the Morning, having received our *Diplomata*, to certify that we had visited the holy Places, and presented the Convent with fifty Dollars a Man for their Trouble, we set out with the Mosolem, and lodg'd at Kane *Leban*. The Country People being at Plough, in order to sow Cotton, us'd Goads of an extraordinary Size, being eight Foot long, having at one End a sharp Prickle to drive the Oxen, and at the other a Paddle to cleanse the Plough, which is held by the same Person that drives; and with such a Goad it seems to be, that *Shamgar* made the great Slaughter *Judg.* iii. 31.

The 16th. Leaving Kane *Leban*, we passed by *Naplosa* and *Samaria*, and came to the Fountain *Selee*, where we lodg'd. The 17th, we travelled in the same Road we came to *Caphar-Arab*, and then we left that Road, resolving to cross the Plain of *Esdraelon*, and visit *Nazareth*, which we did, after paying our Caphar to Emir *Chibly*.

24. *April* 18. *Nazareth* is now a small Village, on a high Hill, where we were treated at a Convent of some *Latin* Fathers, who live in perpetual Fear of the *Arabs*. The Church of *Nazareth* stands in a Cave, said to be the Place where the blessed Virgin received the Message from the Angel, *Hail thou that art highly favoured*, &c. *Luke* i. 28. It resembles the Figure of a Cross, whereof the Tree is fourteen Paces long, and six over, and the Traverse is nine Paces long, and four broad; just at the Section are two granite Pillars, whereof one stands at the Place where the Angel, the other where the blessed Virgin stood at the Time of the Annunciation.

After this we went to see the House of *Joseph*, where they say the Son of God liv'd for near thirty Years in Subjection to Man, *Luke* ii. 51; and near this they shew the Synagogue, where our Lord preached that Sermon which so much exasperated his Country-men, *Luke* iv. Here are the Ruins of two Churches built by *Helena*.

On the 19th, about two Hours distant from *Nazareth* Eastward, is Mount *Tabor*, a high Mountain, round and beautiful, standing in the Plain of *Esdraelon*, about three Furlongs within the Plain. This is thought to be the Mountain on which our Lord was transfigur'd, *Mat.* xvii. which has a plain Area at Top very fertile, on which in several Places are Cisterns of good Water, and three Grotto's representing three Tabernacles, which St. *Peter* propos'd to erect, when he said, *Let us make three Tabernacles*, &c.

And here I cannot but observe, that almost all Passages and Histories of the Gospel, are said by them who shew the Places, to have been done in Grotto's. Thus the Places of the blessed Virgin's Birth, of the Annunciation, of the Virgin's Salutation of *Elizabeth*, of the *Baptist*'s and *Christ*'s Nativity, of St. *Peter*'s Repentance, and the Transfiguration; all these Places are said to be Grotto's, though it is no Ways probable that so many various Actions, with such Circumstances as seems sometimes to require Places of another Nature, should be done in Grotto's.

From the Top of *Tabor* you have a most delightful Prospect: On the North-west you discern the *Mediterranean*, and all round you have the beautiful Plains of *Esdraelon* and *Galilee*, where you have a View of many Places memorable for the Resort and Miracles of Christ; at the Bottom stands *Daberah*, which is said to take its Name from *Deborah*, and near it is the Fountain of *Kishon*. Eastward you see Mount *Hermon*, and at the Foot of it *Nani*, famous for our Lord's raising the Widow's Son there, *Luke* vii. 14. and *Endor*, where *Saul* consulted the Witch. Southward you see the Mountains of *Gilboa*, fatal to *Saul* and his Sons.

Due East you discover the Sea of *Tiberias*, and close by it a steep Hill, down which the Herd of Swine ran and perished in the Waters, *Mat.* viii. 32. Towards the North appears that which they call the Mountain of *Beatitudes*, where our Saviour delivered his Sermon, *Mat.* v. 6, 7. And not far from this little Hill is the City *Saphet*, that stands upon a high Mountain, to which being then in View, our Saviour may be supposed to allude, when he says, *Mat.* v. 4. *A City set on a Hill cannot be hid.* From Mount *Tabor*, we had also a Sight of the Place call'd *Dothami*, where they say *Joseph* was sold by his Brethren, and of the Field where our Saviour fed the Multitude with a few Loaves, and a few Fishes. After Dinner we went to see the Mountain of the *Precipitation*, *i. e.* the Brow of the Hill where they say the *Nazarites* would have thrown down our Saviour, *Luke* 4. had he not made a miraculous Escape: And here the Friars show some Holes, which they call the Prints of Christ's Fingers, made in the hard Stone, when he resisted the Violence offer'd him.

20. On the 20th, we directed our Course to *Acra*, pass'd in View of *Cana* of *Galilee*, and came to *Sephoria*, the reputed Habitation of *Joachim* and *Anna*, Parents of the blessed Virgin; over which stands a good Part of a large Church. Here begins the Plain of *Zabulon*, from whence we came to *Acra*.

On the 21st: At *Acra* we were treated by the *French* Consul, and came the first Night to our old Lodging at *Solomon*'s Cisterns.

On the 22d: About three Hours from *Sidon*, we were carried to see a Place we had not observ'd before, which was a high rocky Mountain; on the Side of which were hewn a Multitude of Grots, to the Number of 200, as they were counted, which have an Entrance two Foot square, and a Room within for the most part four Yards square, which seem'd to be design'd for the Use of the Living, and not of the Dead, because some of the Cells are no more than one Yard square, and in the Rock are Cisterns for storing up Water. On the 23d, we continued at *Sidon*, being generously treated by the *French*.

26. On the 24th, having gone through the Olive-Yards of *Sidon*, we ascended *Libanus*, till we came to a Fountain call'd *Ambus-lee*. On the 25ht, we arrived at the highest Ridge of the Mountain, where the Snow lay close by the Road; and then we begun to descend on the other Side, and came to a Village call'd *Meshgarah*, where a Caphar was demanded by the *Druses*, who possess these Mountains. From hence, in one Hour, we entred into a Valley call'd *Bocat*: This seems to be the same with *Bicath-Aven*, mentioned *Amos* i. 5. together with *Eden* and *Damascus*, for there is very near it a Place call'd *Eden* to this Day; in this Valley there runs a large River call'd *Setane*, which falls at last into

over the River *Casimir*, falsly call'd *Eleutherus*. We pass'd a Bridge, and pitch'd our Tents on its Bank.

On the 26th, we passed through the Valley *Becar*, and came to the Foot of *Antilibanus*; and having pass'd by several Villages, we went through a narrow Cleft between two rocky Mountains to *Demus*, a small Caphar. On the 27th in the Morning, we came to the River *Barrady*, which supplies all the Gardens and the City of *Damascus* with Water; we cross'd over it at a Bridge, and our Road ascending brought us to the Brink of a high Precipice, from whence the *Turks* say their Prophet took a View of the City *Damascus*, which he found so pleasant and beautiful that he would not enter into it, because he said there is but one Paradise designed for Man, and he would not take his in this World.

It is, as near as I could guess, about two Miles long, but compass'd with Gardens, extending to thirty Miles round; in which are Fruit-trees of all kinds, and many Towers, Steeples and Summer-houses, peeping out from green Boughs. The River *Barrady*, near its Springhead, is divided into three Streams, whereof the Middle-most runs directly to *Damascus*, and is distributed in the City; the other two are drawn round to the Borders of the Gardens, so that there is not a Garden but has a fine quick Stream, which serves not only for watering the Place, but for Fountains and other Water-works.

This River was call'd by the *Greeks* and *Romans* *Chrysorhoas*; but as for *Arbana* and *Pharpar*, Rivers of *Damascus*, mention'd 2 *Kings* v. 12. I could find no Memorial of them, but doubtless they were Branches of the River *Barrady*. We continued a good While upon the Precipice, as being loth to leave such a charming Prospect, though it allur'd us down to the City. Coming down the Hill into the Plains, we were conducted by a *Janizary* into the City, where we observ'd the Garden-walls to be made of great Pieces of Earth, fashion'd like Bricks, and hardned in the Sun, being two Yards long and one Broad, and half of one thick. We also observ'd their Method of scouring the Channels: They put a great Bough of a Tree in the Water, and fasten it to a Yoke of Oxen, upon the Bough there sits a good heavy Fellow to press it down and drive the Oxen; and thus the Bough is dragg'd all along the Channel, and serves at once both to cleanse the Bottom and also to fatten the Water, for the greater Benefit of the Gardens.

On the 28th, we walk'd out to take a View of the City: And here we found all the Houses on the Outside built either with Sun-burnt Brick or *Flemish* Wall, very curiously daub'd over; and so by the Washing of the Houses upon a violent Rain, the whole City becomes as it were a Quagmire. But the Gates in these Mud-walls are adorn'd with Marble Portals, carv'd and inlaid with great Beauty; and on the Inside you find generally a square Court, beautified with Variety of fragrant Trees and Marble Fountains, and Duans floor'd with Marble, richly gilded, and furnish'd with Carpets and Cushions.

In the next Place we went to see the Church of St. *John Baptist*, now converted into a Mosque, which no Christian may enter into. Its Gates are vastly large, cover'd with Brass, stampt over with *Arab* Characters; the within it is spacious and lofty, built with three Isles, between which are Rows of polish'd Marble of great Beauty. In this Church is kept the Head of St. *John*, with other Relicques so holy, that it is Death for a *Turk* to approach the Room where they are. From the Church we went to the Castle, and being admitted within the Gate we saw Store of ancient Arms and Armour, and among the rest a *Roman* Balista, and a Chain cut in Iron.

On the 29th, we went to see the Cavalcade of the *Hagges* setting out for *Mecca*, which has been described before. After this we went to see the *Ager Damascenus*, a beautiful Meadow just without the City, divided in the Middle by a Branch of the River *Barrady*; and it is a current Tradition here, that *Adam* was made of the Earth of this Field. Adjoining to this is a large Hospital, enclosed on the South-side by a stately Mosque, and on the other Sides with Cloysters and Lodgings. Returning hence Homeward we saw a beautiful Bagnio, and not far from it a Coffee-house capable of entertaining four or five hundred People.

It had two Quarters for Guests, one for Summer, and the other for Winter. That for Summer was a small Island, wash'd round with a large swift Stream, shaded over Head with Trees, and with Mats when the Boughs fail. And here we found a Multitude of *Turks* in the Duans, regaling themselves with Greens and Water, which two, with a beautiful Face, according to their Proverb, are a perfect Antidote against Melancholy. In the Afternoon we went to visit what they call the House of *Ananias*, who restor'd Sight to St. *Paul*, *Acts* ix. 17. And the Place shown for it is a small Grotto, containing a *Christian* Altar and a *Turkish* Praying place, seated too near one another.

Our next Walk was out of the East-gate, to see the Place of St. *Paul*'s Vision, which is about half a Mile from the City, close by the Way-side. A little nearer the City is a small Timber-structure with an Altar in it, where you are told St. *Paul* rested some time in his Way to the City after the Vision, *Acts* ix. 8. Being return'd to the City we were shown the Gate at which St. *Paul* was let down in a Basket, *Acts* ix. 25. This Gate is at present wall'd up, by Reason of its Vicinity to the East-Gate, which renders it of little Use. In the City we saw the Patriarch of it, who told me there were more than twelve Hundred of the *Greek* Communion in that City.

On the 30th, we went to visit the Gardens, and spent a Day in one of them, where we found a pleasant Summer-house, with a plentiful Stream of Water running through it, and the Garden thick set with Fruit-trees. In visiting these Gardens, the *Franks* are oblig'd either to walk on Foot, or ride on Asses, which stand there ready to be hir'd; for the *Turks* will not allow them to ride a Horse. *May* 1. we spent in another Garden, whose Summer-house was more splendid, and had greater Variety of Fountains.

On the 2d, Some of us went to *Sidnaia*, a *Greek* Convent, about four Hours from *Damascus* to the Northward, and by the Way we saw on the Right-hand a very high Hill, reputed the same on which *Cain* and *Abel* offer'd Sacrifices, and where the latter was slain by the former. *Sidnaia* is situated at the further Side of a large Vale, on the Top of a Rock, which would be inaccessible but for the Steps that are cut in it all the Way up. It is fenc'd at Top with a Wall (which encloses the Convent, which was at first founded by *Justinian*, and is at present possess'd by twenty *Greek* Monks, and forty Nuns, who live promiscuously together.

Upon this Rock, and in a little Compass round about it, are no less than sixteen Churches or Oratories, dedicated to several Names, 1. To St. *John*. 2. To St. *Paul*. 3. To St. *Thomas*. 4. To St. *Babylas*. 5. To St. *Barbara*. 6. To St. *Christopher*. 7. To St. *Joseph*. 8. To St. *Lazarus*. 9. To the blessed Virgin. 10. To St. *Demetrius*. 11. To St. *Saba*. 12. To St. *Peter*. 13. To St. *George*. 14. To *All-Saints*. 15. To the *Ascension*. 16. To the Transfiguration of our Lord; from all which we may conclude, that this Place was highly esteem'd for Holiness.

In the Chapel here made Use of by the Convent for their daily Service, they pretend to a great Miracle, of which they give this Account. In this Church they had once a little Picture of the blessed Virgin, very famous for the many Cures and Blessings granted to Supplicants. This Picture was stole away by a sacrilegious Rogue, who had not kept it long but it turn'd into a Body of Flesh; which wonderful Event struck him with such Remorse, that he carried back the Prize, and begg'd Pardon for his Crime. The Monks having recover'd so great a Jewel, to secure it for the future, laid it in a Chest of Stone, and placing it in a little Cavity behind the high Altar, fix'd an Iron Grate before it.

Upon

Upon the Grates hang Abundance of Toys, being the Offerings of many Votaries for the Succeſs of their Prayers made at this Shrine. Under the ſame Cheſt, in which the Incarnate Picture was depoſited, they always place a ſmall Silver Baſon, to receive the holy Oil, which they pretend diſtils from the encloſed Image, and does wonderful Cures in many Diſtempers, eſpecially thoſe affecting the Eyes. On the Eaſt-ſide of the Rock is an ancient Sepulchre hollow'd in the firm Stone, which is about eight Yards ſquare, and contains twelve Cheſts for Corpſes. At the Entrance are ſix Statues in three Niches, two in each; at the Pedeſtals are ſome *Greek* Words very dark.

On the 3d, we went to ſee the Street call'd *Straight*, *Acts* ix. 11. in which is ſhown the Houſe of *Judas*, with whom St. *Paul* lodg'd; and in the ſame Houſe is an old Tomb ſaid to be *Ananias*'s, much reverenc'd by the *Turks*, who keep a Lamp always burning over it. On the 4th: In an Hour and half we came to a ſmall Village call'd *Sinie*, juſt by which, on the Top of a Hill, is an old Structure, ſuppos'd to be the Tomb of *Abel*, which is thirty Yards long, and thought to be but juſt proportion'd to his Stature; from whence the adjacent Country, in old Times, was call'd *Abylene*.

28. On the 5th we paſs'd by the Fountain of *Barrady*, and came to a Village called *Surgawch*, from whence we arrived a ſecond Time in the Valley of *Bocat*; and hence, going Northerly, we came in three Hours to *Balbeck*, which is ſuppoſed to be the ancient *Heliopolis*, or City of the Sun, and ſo the Word imports; for *Baal*, though it comprehends all Idols of whatever Sex, is very often appropriated to the Sun, which is the Sovereign Idol of this Country. The City has a pleaſant Situation on the Eaſt-ſide of the Valley of *Bocats*, of a ſquare Figure, compaſs'd with a good Wall, though its Houſes are mean, as they are uſually in *Turkiſh* Villages.

There is in it a noble Ruin, which was anciently a Heathen Temple, in which we obſerved, firſt, a round Pile of Building, all of Marble, encircled with Columns of the *Corinthian* Order, very beautiful, which ſupport a Corniſh that runs all round the Structure, of no ordinary State and Beauty; and what remains of it at preſent is in a very tottering Condition, but yet the *Greeks* uſe it for a Church, which ſhould excite them to a little more Fervour in their Prayers than they generally uſe, for they are ſeemingly the moſt indevout at their Divine Service, of any People in the Chriſtian World.

But beſides this Temple, here is another Curioſity, which is ſo ſtrange, that a Man may be thought to ſtrain the Privilege of Travellers in relating it, and that is a large Piece of the old Wall, which encompaſs'd all the Structures in the City; a Wall made of ſuch prodigious great Stones, that the Natives here aſcribe the Building of it to the Devil. Three of the Stones we meaſured, and found them to extend to ſixty one Yards in Length, whereof one was twenty one, and the other two twenty Yards long; theſe three Stones lay in one Row, End to End. Here was alſo a ſingle Column of the *Tuſcan* Order about fourteen Yards high, and one Yard and half diameter, having a Channel cut from the Bottom to the Top.

On the 6th we left *Balbeck*, and went a-croſs the Valley; and as we paſs'd by the Walls of the City, we ſaw many Stones inſcribed with *Roman* Letters, which ſhow that the Walls are made of the Ruins of the old City. In two Hours we ſaw, near the Road, an old Pillar nineteen Yards high, and five Foot in Diameter. In an Hour more we came to the other Side of the Valley, at the Foot of *Anti-libanus*; and, aſcending the Mountain, we ſaw an old Lake called *Limone*, and thence in an Hour more we arrived at the Snow. Here we lodged all Night on the Top of *Libanus*, which is free from Rocks, but very barren, and cover'd with a Sort of white Slates.

It is ſo high, that it proves a Conſervatory of Abundance of Snow; which thawing in the Summer, ſupplies with Water the Rivers and the Fountains in the Valleys below; and in the Snow we ſaw the Print of the Feet of Wild Beaſts, the ſole Proprietors of theſe upper Parts of the Mountain.

On the 7th we went almoſt four Hours upon Snow, which being frozen, bore us and our Horſes, and then deſcending about an Hour, we came to a Fountain and a milder Region. From hence we deſign'd for *Canobine*, but our Guide being at a Loſs, we ſteer'd to *Tripoly*, where we were nobly treated.

29. On the 8th, Mr. Conſul *Haſtings* carried us to ſee the Caſtle of *Tripoly*, which is ſituate on a Hill that commands the City; but being now unprovided with Arms, it ſerves rather for a Priſon than a Garriſon. There was in it a poor Chriſtian called *Sheck Eunice*, a *Maronite*, one that had formerly renounced his Faith, and turn'd *Mahometan*; but in his declining Age retracted his Apoſtacy, and died to attone it; for he was impaled by Order of the Baſha two Days after we had left *Tripoly*; which Kind of Puniſhment is certainly one of the greateſt Barbarities that can be offer'd to human Nature.

The Execution is done after this Manner: They take a Poſt about the Bigneſs of a Man's Leg, eight or nine Foot long, which they make ſharp at one End, and force the Criminal to carry to the Place of Execution; and there they thruſt in the Stake at his Fundament, and then taking him by the Legs, draw on his Body upon it till the Point of the Stake appears at his Shoulders; and then they erect the Stake, and faſten it in a Hole dug in the Ground. The Criminal ſitting in this Poſture, does ſometimes drink, ſmoke, and talk, for twenty-four Hours; but generally, after he has remain'd an Hour in this Poſture, one of the By-ſtanders is permitted to give him a gracious Stab to the Heart, which puts an End to his inexpreſſible Miſery.

On the 9th, having croſs'd the Plain of *Tripoly*, we came to the Foot of *Libanus*; and thence aſcending, in four Hours we paſs'd by a Village call'd *Eden*, and in two Hours and a Half more we came to the Cedars which grow amongſt the Snow, near the higheſt Part of *Libanon*, where we found ſome very old, and of a prodigious Bulk, of which Sort I counted ſixteen, and others younger, of a ſmaller Size. I meaſured one of the largeſt, and found it twelve Yards ſix Inches in Girt, and thirty-ſeven Yards in the Spread of its Boughs. It was ſtill ſound, and about five Yards from the Ground, was divided into five Limbs, and each of which was equal to a great Tree.

After we had ſtaid about half an Hour in this Place, the Clouds began to thicken and fly upon the Ground, which ſo obſcured the Road, that with much ado we found the Way that goes down to *Canobine*; which is a Convent of the *Maronites*, and the Seat of a Patriarch, and is pleaſantly ſituated near a Rupture in *Libanus*, cloath'd with Greens, and refreſh'd with Fountains. It is ſeated on the North-ſide of this Chaſm, about the Midway in the Mountain, and was founded by *Theodoſius the Great*, at the Mouth of a great Cave, having a few Rooms fronting outward that have the Light of the Sun, the reſt being all under Ground. The Valley of *Canobine* was anciently much reſorted to for Religious Retirement, as appears from the many Hermitages, Cells, and Monaſteries here to be ſeen.

On the 10th, I took my Leave of the Patriarch, and return'd to *Tripoly*, through a Path cut in the Side of the aforeſaid Rupture. On the 11th, we took our Leaves of our worthy Friends at *Tripoly*, and travelling the ſame Way we came, we arrived in eight Days at *Honey-Kane*, and found many of our *Aleppine* Friends there. All that occurr'd to us new in theſe Days Travel, was a particular Way uſed by the Country-people in gathering Corn, which they pluck up by Handfuls from the Roots, that they may looſe none of their Straw, which is generally very ſhort, and neceſſary for the Suſtenance of their Cattle, no Hay being made here. This is their Practice in all Places of the Eaſt I have ſeen, and ſeems to give Light to that Expreſſion of the *Pſalmiſt*, *Pſal.* cxxix. 6. *which withereth afore it be plucked up*; and though there is Mention in the next Verſe of a Mower; yet being ſuch as fills not his Hand, this rather confirms the former Senſe.

30. We

We are next to take Notice of an Excursion the Author made some Years after this, in order to take a View of the famous River *Euphrates*, and the Country near it on both Sides; which being so famous both in ancient and modern History, might well excite his Curiosity, as the Plainness and Perspicuity of his Account cannot but satisfy ours. We set out, says he, from *Aleppo*, *April* 17, 1699, and steering East North East somewhat less, we came in three Hours and a half to *Surhaf*.

The 18th, we came in three Hours and a half to *Beer*, passing by *Bab*, where is a good Aqueduct, *Dyn el Dab*, to which you descend by about thirty Steps, and *Bab*, a pleasant Village. Our Course was thus far East and by North. In the Afternoon we advanced three Hours farther, Course North East, to an old ruined Place, formerly of some Consideration, called *Asamy*. It is situated in the Wilderness on a Hill encompassed by a Valley: It was large, and had the Footsteps of good Walls and Buildings.

The 19th we went East and by North, and in four Hours arrived at *Bambych*. This Place has no Remnants of its ancient Greatness but its Walls, which may be traced all round, and cannot be less than three Miles in Compass. Several Fragments of them remain on the East-side, especially at the East Gate, and another Piece of eighty Yards long, with Towers of large square Stone, extremely well built. On the North-side I found a Stone, with the Busts of a Man and Woman large as the Life, and under two Eagles carved on it. Not far from it, on the Side of a large Well, was fixed a Stone with three Figures carved on it in *Basso Relievo*. They were two *Syrens*, which twining their fishy Tails together, made a Seat on which was placed sitting a naked Woman, her Arms and the *Syrens* on each Side mutually entwined.

On the West-side is a deep Pit of about an hundred Yards Diameter: It was low and had now Water in it, and seemed to have had great Buildings all round it, with the Pillars and Ruins of which it is now in Part filled up, but not so much but that there was still Water in it. Here are a Multitude of subterraneous Aqueducts brought to this City, the People attested no fewer than fifty. You can ride no where about the City without seeing them. We pitched by one about a Quarter of a Mile East of the City, which yields a fine Stream, and emptying itself into a Valley, waters it, and makes it extremely fruitful. Here perhaps were the Pastures of the Beasts designed for Sacrifice. Here are now only a few poor Inhabitants, though anciently all the North-side was well inhabited by *Saracens*, as may be seen by the Remains of a noble Mosque and Bagnio a little without the Walls. We were here visited by a Company of *Begdelies*, who were encamped some Hours further towards *Euphrates*, having about a thousand Horse there.

For avoiding the *Begdelies*, we hired a Guide, who conducted us a By-way. We travelled North North East over a Desert Ground, and came in three Hours to a small Rivulet called *Sejour*, which falls into the *Euphrates* about three Hours below *Jerabolus*. In about two Hours more we came to a fine fruitful Plain, covered with extraordinary good Corn, lying between the Hills and the River *Euphrates*. In about an Hour and half's Travelling through this Plain on the Banks of the River, we came to *Jerabelus*. This Place is of a semicircular Figure, its flat Side lying on the Banks of *Euphrates*; on that Side it has a high long Mount close by the Water, very steep. It was anciently built upon Land at one End of it I saw Fragments of very large Pillars a Yard and half Diameter, and Capitals and Cornishes well carved. At the Foot of the Mount was placed on a large Stone, a Beast resembling a Lion, with a Bridle in his Mouth, and I believe anciently a Person sitting on it; But the Stone is in that Part now broke away; the Tail of the Beast was couped.

Round about this Place are high Banks cast up, and there is the Footsteps of Wall on them. The Gates seem to have been well-built; the Whole was 2250 Paces, that is Yards, in Circumference. The River is here as large as the *Thames* at *London*; a long Bullet-gun could not shoot a Ball over it, but it drops into the Water. Here is found a large Serpent, which has Legs and Claws, called *Waraile*. I was told by a *Turk*, that a little below this Place, when the River is low, may be seen the Ruins of a Stone-bridge over the River; but my own Part, I saw it not, nor do I much rely on the *Turk's* Veracity. The River seem'd to be lately fallen very suddenly, for the Banks were fresh wet two Yards and more above the Water. It was here North and South.

On the 21st we kept close on the Banks of *Euphrates*, and in two Hours and a Half crossed a fine Rivulet called *Touzad*, and in two Hours more arrived over-against *Beer*, and pitched on a Flat, close by the River-side. Observing the Latitude of the Place by my Quadrant, I found the Angle between the Sun and the Zenith, to be twenty-two Degrees, and the Declination this Day being fifteen Degrees ten Minutes; the Whole is thirty seven Degrees, and ten Minutes.

On the 22d, we continued at our Station, not daring to cross the River for Fear of falling into the Hands of the *Chiah* of the Basha of *Ursa*, who was then at *Beer*, ordering many Boats of Corn down to *Bagdat*. We were supplied at the same Time with Provisions by *Sheck Ajyne*, to whom we made Returns.

On the 23d, the *Chiah* being now departed, *Sheck Ajyne* invited us over to *Beer*. We crossed in a Boat of the Country, of which they have a great many, this being the great Pass into *Mesopotamia*. The Boats are of a miserable Fabrick, flat and open in the Fore-part for Horses to enter: They are large enough to carry about four Horses each: Their Way to cross is, by drawing up the Boat as high as they know to be necessary, and then with wretched Oars striking over the Falls a good Way down by the Force of the Stream before they arrive at the further Side.

Having saluted *Ajyne*, we were conducted to see the Castle, which is a large old Building on the Top of a great long Rock, separated by a great Gulph or natural Bottom, from the Land. At first coming within the Gates, which are of Iron, we saw several large Globes of Stone, about twenty Inches diameter, and great Axles of Iron, with Wheels which were entire Blocks of Wood two Foot thick in the Nave, and cut somewhat to an Edge toward the Periphery and Screws, to bend Bows or Engines; as also several Brass Field Pieces.

Ascending up the Sides of the Rock by a Way cut obliquely, you come to the Castle. At first Entrance you find a Way cut under Ground down to the River. In the Castle the principal Things we saw were, first, a large Room full of old Arms. I saw here Glass Bottles to be shot at the End of Arrows; one of them was stuck at the End of an Arrow, with four Pieces of Tin by its Sides, to keep it firm. Vast large Cross-bows and Beams, seemingly designed for Battering, Rams and *Roman* Saddles, and Head-pieces of a large Size, some of which were painted, and some large Thongs for Bow-strings, and Bags for slinging Stones. But the Jealousy of the *Turks* would not permit us to stay so long as would have been requisite for a perfect Examination of these Antiquities. From the Castle we return'd to *Ajyne*, and were civilly treated. In the Evening we went up into the Country of *Mesopotamia*. The Hills are chalky and steep, and come close to the Water-side, without a Plain intervening, as it is upon the Side of *Syria*, so that *Beer* stands on the Side of a Hill. However, it has a Couple of fine Streams that run over the Top of the Hill; one of which drives two Mills, and so runs down to the City, which is well walled. In the Side of the Hill there is a Kane under Ground, cut into the Rock, with fifteen large Pillars left to support its Roof.

24. We left *Beer*, and travelling West, came in three Hours to *Nizib*, a Place well situated at the Head of the *Touzad*. Here is an old small Church very strong and entire, only the Cupola in the Middle of the Cross is broke down, and its Space covered with Leaves to fit the Place for a Mosque. I believe the *Turks* made the Places to which they turn in Prayers, empty

Niches, to shew that they worshipped one invisible God, not to be represented by Images. In two Hours we came from *Nizib* to a good Christian Village called *Uwur*, and in an Hour and half more to a Well in the Desert.

25. We travelled West near two Hours, and came through a fine Country diversify'd into small Hills and Valleys, to a Village called *Adjia*, having left *Silam* and two other Villages on the Right-hand. At *Adjia* rises the River of *Aleppo* from a large Fountain at once, and just above it runs the *Sejour*, which might be let into it by a short Cut of ten Yards. From *Adjia* our Course was West North West. The Banks of the *Sejour* are well planted with Trees and Villages. In two little Hours we came to *Antab*, having crossed the *Sejour* at a Bridge, about three Quarters of an Hour before. Leaving the City on the Right-hand we passed under its Walls, and pitched about three Quarters of an Hour from it on a plain Field, on the Banks of the *Sejour*.

Antab stands mostly on a Hill, having a Castle, on a round Mount at its North-side, and exactly resembling that of *Aleppo*, though much less: It has a very deep Ditch round it, and at the Foot of the Mount within the Ditch, is a Gallery cut through the Rock all round the Castle with Portals for Shot, and it is faced with Stone Walls, where the Rock was not strong enough. The Houses have generally no upper Rooms, the *Bazars* are large. I saw here a fine Stone very much resembling Porphyry, being of a red Ground with yellow Specks, and Veins very glossy. It is dug just by *Antab*.

Antab is doubtless *Antiochia penes Taurum*, in the Skirts of which it stands, and is not far distant from the highest Ridge: It is about two Thirds as big as *Aleppo*.

26. We passed through a fruitful mountainous Country, and came in seven Hours and a Quarter to *Rowant* Castle: It stands on the Top of a round steep Hill, and has been strong for the Times it was built in. It is probably a *Saracen* Fabrick, and is now in Ruins. At the Foot of the Hill Westward runs the River *Ephreen*, its Course is South-South-West; our Course from *Antab* to *Rowant* was North-West and by North.

27. We continued travelling through the Mountains, which were now somewhat more uneven and precipititious, but watered every where with fine Springs and Rivulets. In about six Hours we came to *Corus*; our Course was South-west, having crossed the *Ephreen* about two thirds of an Hour before. Just by *Corus* is the River *Sabon*, that is, *Chor* or *Char*, which encompasses most part of the City.

Corus stands on a Hill, consisting of the City and Castle: The City stands Northerly, and from its North-end ascending, you come at last to a higher Hill to the Southward, on which stands the Castle. The whole is now in Ruins, which seem to have been very large, wall'd very strongly with huge square Stones. Within are observable the Ruins, Pillars, *&c.* of many noble Buildings. On the West-Side there is a square Enclosure of great Capacity, compassed with good Walls and five Gates, which admitted into it as one may discern by the Ruins of them. I conjectur'd they might be the Cathedral.

Below the Castle-Hill to the Southward stands a noble old Monument. It is six square and open at six Windows above, and is covered with a Pyramidal Cupola. In each Angle within is a Pillar of the *Corinthian* Order of one Stone, and there is a fine Architrave all round just under the Cupola, having had Heads of Oxen carved on it, and it ends a-top with a large Capital of the *Corinthian*; near this are several sepulchral Altars.

28. We left *Corus*, and without the Town about half a Mile South-East, we descended down through a Way cut obliquely on the Side of a Precipice, which leads to a Bridge of seven Arches, of a very old Structure, over the River *Sabon*. And about a Quarter of a Mile further we came to another Bridge of three very large Arches over the River *Ephreen*. These Bridges are very ancient, and well built of square Stone. Three Pillars have an acute Angle on the Side against the Stream, and a round Buttress on the other Side, and on both Sides are Niches for Statues. They were well paved a-top with large Stones, and are doubtless as well as that of the other Side of the Town, the Work of the excellent and magnificent *Theodorit*.

From this Bridge in about three Hours with a Course South-East, or South East and by South, we arrived at *Jan Bolads*. From *Jan Bolads* to *Chiblis* is one Hour and two Thirds, Course North, North-East. *Chiblis* is a large populous Town, and has fifteen Mosques that may be counted without the Town, and it has large Bazars. Many Medals are found here, which seem to argue it to be ancient; but under what Name I know not.

Aleppo bears from *Jan Bolads* South and by East, *Seck Berukel* South South West. An Hour from *Jan Bolads* is *Azass*; and two Hours further we lodged in the Plain, which about *Chiblis* and *Azass* is very wide and no less fruitful. This Country is always given to the *Valide*, or Grand Signior's Mother. On *Saturday, April* 29, we arrived safe at *Aleppo*, having travelled about five Hours that Day.

There is at the Distance of about four Hour's Journey from this City, a very great natural Curiosity, much talked of in that Country, and which deserves to be particularly described: It is called the *Valley* of *Salt*, and indeed is so stiled with great Propriety. This Valley is of two or three Hours Extent; we were three Quarters of an Hour in crossing one Corner of it. It is of an exact Level, and appears at a Distance like a Lake of Water. There is a Kind of a dry Crust of Salt all over the Top of it, which sounds when the Horses go upon it like frozen Snow. There are three or four small Rivulets empty themselves into this Place, and wash it all over about Autumn, or when the Rains fall. In the Heat of the Summer the Water is dried off, and when the Sun has scorched the Ground, there is found remaining the Crust of Salt aforesaid, which they gather and separate into several Heaps, according to the Degrees of Fineness, some being exquisitely white, others alloy'd with Dirt. It being soft in some Places, our Horses Hoofs struck in deep; and there I found in one Part a soft brown Clay, in another a very black one, which to the Taste was very salt, though deep in the Earth. Along on one Side of the Valley, *viz.* that towards *Gibul*, there is a small Precipice, about two Men's Lengths, occasioned by the continual taking away the Salt, and in this you may see how the Veins of it lie. I broke a Piece of it, of which, that Part that was exposed to the Rain, Sun, and Air, though it had the Sparks and Particles of Salt, yet it had perfectly lost its Savour, as in St. *Matt.* Chap. v. The inner Part, which was connected to the Rock, retain'd its Savour, as I found by Proof. In several Places of the Valley we found the thin Crust of Salt upon the Surface, bulged up as if some Insect, working under it, had raised it; and taking off the Part, we found under it Efflorescences of pure Salt, shot out according to its proper Figure. At the neighbouring Village *Gibul* are kept the Magazines of Salt, where you find great Mountains (as I may say) of that Mineral ready for Sale. The Valley is farmed of the Grand Signior at 1200 Dollars *per Annum*.

31. Our Author not only wrote this large and regular Account of his Travels, but was also ready on any Occasion to explain whatever Difficulties arose in the Minds of his Friends, with respect to the Eastern Countries, in which he had lived so long, or the Manners of the People that inhabit them. Thus upon the Reverend Mr. *Osborn*'s writing him a Letter, to desire from him a general Character of the *Turks*, and a particular Account of the Manner in which the *English* Merchants lived amongst them; he gave him the following clear and distinct Answer. "As to the former it would fill "a Volume to write my whole Thoughts about them, I "shall only tell you at present, that I think they are very "far from agreeing with that Character, which is given "of them in *Christendom*, especially for their exact Jus-

"tice,

" ...ce, Veracity and other moral Virtues, upon Account " ...of which, I have sometimes heard them mentioned " ...with very extravagant Commendations, as though " ...they far exceeded Christian Nations. But I must pro- " ...test my self of another Opinion: For the Christian " Religion, how much soever we live below the true Spirit " and Excellency of it, must still be allowed to discover so " much Power upon the Minds of its Professors, as to " ...set them far above the Level of a *Turkish* Virtue! " ...is a Maxim that I have often heard from our Mer- " ...chants, that a *Turk* will always cheat when he can " ...find an Opportunity; Friendship, Generosity true " ...Wit (in the *English* Notion) and delightful Converse, " ...and all the Qualities of a refined and ingenuous Spi- " ...rit, are perfect Strangers to their Minds, though in " ...Turkish and worldly Negociations they are acute " ...enough, and are able to carry the Accounts of a large " Commerce in their Heads, without the Help of " ...Books, by natural Arithmetick, improved by Cus- " ...tom and Necessity. Their Religion is framed to keep " ...up a great outward Gravity and Solemnity, without " ...requiring the least good Tincture of Wisdom or " Virtue in the Mind. You shall have them at their " Hours of Prayer (which are four a Day always) ad- " ...dressing themselves to their Devotions with the most " ...ridiculous and critical Washings, always in the most " ...publick Places, where People are passing, with most " ...loud and most regular Prostrations, and a hollow " Tone, which are, amongst them, the great Excellen- " ...cies of Prayer. I have seen them, in affected Charity, " ...give Money to Bird-catchers (who make a Trade of " ...it) to restore the poor Captives to their natural Li- " ...berty, and at the same Time hold their own Slaves " ...in the heaviest Bondage. And at other Times they " ...will buy Flesh to relieve indigent Dogs and Cats, and " ...then curse you with Famine and Pestilence, and all the " ...most hideous Execrations; in which Way these East- " ...ern Nations have certainly the most exquisite Rhe- " ...torick of any People upon Earth. They know hardly " ...any Pastime but that of the sixth Sense. And yet with " ...all this, they are incredibly conceited of their own Reli- " ...gion, and contemptuous of that of others, which I take " ...to be the great Artifice of the Devil, in order to keep " ...them his own. They are a perfect visible Comment " ...upon our Blessed Lord's Description of the *Jewish* " *Pharisees*. In a Word, Lust, Arrogance, Covetous- " ...ness, and the most exquisite Hypocrisy, compleat their " ...Character. The only Thing that ever I could ob- " ...serve to commend in them is, the outward Decency " of their Carriage, the profound Respect they pay to " Religion, and to every Thing relating to it; and " their great Temperance and Frugality. The Dear- " ...ness of any Thing is no Motive in *Turkey*, though it " ...be in *England*, to bring it into Fashion. As for our " ...living amongst them, it is with all possible Quiet and " ...Safety, and that is all we desire, their Conversation " ...being not in the least entertaining. Our Delights are " ...among our selves, and here being more than forty of " ...us, we never want a most friendly and pleasant Con- " ...versation. Our Way of Life resembles in some Mea- " ...sure the Academical. We live in separate Squares " ...shut up every Night, after the Manner of Colleges. " ...We begin the Day constantly as you do, with Pray- " ...ers, and have our set Times for Business, Meals, and " ...Recreations. In the Winter we hunt in the most " ...delightful Campaign twice a Week; and in the Sum- " ...mer go as often to divert our selves under our Tents, " ...with Bowling, and other Exercises; so that you see " ...we want not Divertisements, and those all innocent " ...and manly. In short, it is my real Opinion, that " ...there is not a Society out of *England*, that, for all " ...good and desirable Qualities, may be compared to " ...ours."

Thus we see, that very sensible Men differ very much in Reference to this Subject, and that as some enter- ...very high, so others again have very low and mean ...Notions of *Turks*. This Disparity must arise from that ...Inequality in Point of Understanding and Morals, which ...is natural to them and to all Nations; and therefore ...we are to make proper Allowances in reference to all such general Characters. One Thing deserves to be particularly remarked, which is this, that amongst the *Turks* it is not ideal for the better Sort of People, by which I mean those best bred and educated amongst them, to betake themselves to Trade; but, on the contrary, they commonly apply either to the Sword or to the Robe; that is to say, they endeavour to rise in the Army, which is the speediest Way; or in the Law, which is the safest; this may very well account for the Want of that Integrity and strict Honour, complained of amongst the *Turks*; and I apprehend, that it has appear'd amongst the *English* in a very high Point of Light when our Author resided at *Aleppo*, where he lived and conversed with Gentlemen, who, in Point of Birth and Fortune, were superior to Temptations, and who were above lessening their Characters to increase their Riches. I had the Honour to know more than one of these Gentlemen myself, and have spent some of the happiest Moments of my Life in their Company: They were Persons, who, from their long Experience, had full and excellent Notions of Trade; and never discounted of it without observing, that the true Basis of Credit was an irreproachable Behaviour: They thought, that in Foreign Countries, and more particularly in the *Levant*, Factors were not only trusted with the Effects of their Correspondents, but also, in some Measure, with the Honour of their Nation, and that to injure the latter was as much a Crime, as to be false to the former. I hope and I believe, that the same Measures are still pursued with the same Punctuality, and as much to the Profit and Honour as ever of the *British* Nation; but whoever reflects on the wide Difference between *Turkish* Traders and *British* Merchants, will not at all wonder that the former were so low in the Esteem of the latter. But for all this, we may lay it down as a Thing certain enough, that amongst the better Sort of *Turks* there are Men of great Probity and Honour, and who are very far from seeking to make an Advantage of the Ignorance or Credulity of Strangers. When I say this, I do not mean their great Ministers and Bashaws, who have rose either by Accident, or by the Caprice of their Masters; such Men in *Turkey*, and in all other Nations, are frequently unworthy of the Posts they hold, and exercise them with a Venality suitable to their vicious Dispositions. Ambition, Pride, and a Spirit of Voluptuousness, are Passions that inspire Men with as mean Thoughts as Avarice can do, though certainly that is the meanest of all Vices, and most unworthy of the Mind of Man. We must likewise make some Allowances for the Nature of their Government, which has already been fully described; for in a Country where Money will do every Thing, it is natural for every Man to be desirous of getting Money.

It may not be amiss to consider how great and dangerous an Evil this is, and how far it is capable of subverting the Constitution of every Country where it prevails. We know that in former Times this Humour did not prevail among the *Turks*; and that on the contrary, they were proud of their Poverty, or rather, being content with the Necessities of Life, they despised those who could not live without enjoying Superfluities; in those Days the *Turks* were a great and a victorious People. The same Thing may be said of other Nations with the same Truth, but we will confine ourselves at present to the East. The *Saracens* or *Arabs*, in the Days of *Mahomet* and his immediate Successors, were a Race of hardy People, and their Princes valued themselves upon their Power, without dreaming of Magnificence. As that Spirit declined, and as their Caliphs began to affect stately Palaces, numerous Guards, and all the exterior Ensigns of unlimited Authority, they lost those Qualities which rendred them truly venerable. This created Dissentions and civil Wars, frequent Insurrections, and a Series of Revolutions, which by Degrees broke the Power of particular Princes, and in Proess of Time that of the whole Nation; so that now there is not the least Footsteps of that Authority, which once appear'd so terrible to all its Neighbours. The *Mahometan* Empires of the present Age, such as those established

in

in *India*, *Persia*, *Barbary* and *Turky*, have been raised on the Ruins of the *Saracen* Empire, and are all of them now grown old and infirm, so that they seem ready to crumble under their own Weight. No other Reason can be assigned for this, but the Prevalence of Corruption in them all, for wherever moral Virtues grow into Contempt, it is simply impossible that national Power should long subsist; or that where Princes and great Men, instead of devoting their Cares to the Administration of Justice, become insenble of all Things, but what contribute to their Ease and Pleasure, they should for any Length of Time continue to enjoy even these. Innocent Divertisements and manly Pleasures are not at all inconsistent with good Government and publick Spirit; but sensual Delights, and a Propensity to Indolence which always accompanies them, naturally begets Contempt in those whose Reverence and Respect can only keep them in real and constant Subjection. These Remarks may be confirm'd, from what has happen'd within our View in all these Countries. The *Mogul* Empire has been over-run in less time than would have sufficed in ancient Time for the Conquest of one of its Provinces; the *Persian* Empire has been subverted over and over; nothing has been more unsteady of late Years than the Throne of the *Xeriffs* in *Africa*, and the deposing of the Grand Signior is in some Measure become a Thing familiar. But let us now return to our Author for the last Time.

Mr. *Maundrell*, though he had lived long in a Country where Superstition prevails to such a Degree, that the several Nations who inhabit it seem to vie with each other in Credulity, yet he preserved a just Regard for Evidence, and did not suffer his Judgment to be hurried away by Tradition, however ancient; or Assertions, however bold. He examined every Thing carefully, and then exercised his own Judgment freely, assisted by all the Helps that could be derived from Conversation and Learning. Of this we have a remarkable Instance in an Answer he gave to a Gentleman who consulted him upon these two Points, *viz.* Whether *Gehazi*'s Leprosy still stuck to and distinguished his Posterity as some have reported; and what Ground there was to impute to the *Greek* Church, a Notion that Persons who died excommunicated, did not consume in their Graves. "When "I was in the *Holy Land*, says he, I saw several that "labour'd under *Gehazi*'s Distemper, but none that "could pretend to derive his Pedigree from that Person. "Some of them were poor enough to be his Relations, "particularly at *Sichem* (now *Naplosa*) there were no "less than ten, (the same Number that were cleansed by "our Saviour not far from the same Place) that came "a begging to us at one Time. Their Manner is to "come with small Buckets in their Hands, to receive "the Alms of the Charitable, their Touch being still "held infectious, or at least unclean. The Distemper "as I saw in them, was very different from what I have "seen it in *England*, for it not only defiles the whole "Surface of the Body with a foul Scurf, but also de-"forms the Joints of the Body, particularly those of "the Wrists and Ancles, making them swell with a "gouty, scrofulous Substance, very loathsome to look "upon. I thought their Legs resembled those of old "battered Horses, such as are often seen in Drays in *Eng-*"*land*. The whole Distemper indeed as it there appeared, "was so noisome, that it might well pass for the utmost "Corruption of the human Body on this Side the Grave. "And certainly the inspired Penmen could not have "found out a fitter Emblem, whereby to express the "Uncleanness and Odiousness of Vice. But to return "to *Gehazi*. It is no Wonder if the Descent from him "be by Time obscured, seeing the best of the *Jews*, "at this Time of Day, are at a Loss to make out their "Genealogies. But besides, I see no Necessity in "Scripture for his Lines being perpetuated. The "Term (*for Ever*) is, you know, often taken in a li-"mited Sense in holy Writ, of which the Designation "of *Phineas*'s Family to the Priesthood, *Numb.* xxv. "15. may serve for an Instance. His Posterity was, "you know, cut entirely off from the Priesthood, and "that transferred to *Eli*, who was one of another Line, "about three hundred Years after. I have enquired of "a *Greek* Priest, a Man not destitute either of Sense or "Probity, about your other Question. He positively "affirmed it, and produced an Instance of his own "Knowledge in Confirmation of it. He said, that "about fifteen Years ago, a certain *Greek* departed this "Life without Absolution, being under the Guilt of a "Crime which involved him in the Sentence of Ex-"communication, but unknown to the Church. He "had Christian Burial given him, and about ten Years "after a Son of his dying, they had Occasion to open "the Ground near where the Body was laid, in order "to bury his Son by him; by which Means they dis-"covered his Body as entire as when it was first laid in "the Grave. The Shrowd was rotted away, and the "Body naked and black, but perfectly sound. Report "of this being brought to the Bishop, he immediate-"ly suspected the Cause of it, and sent several Priests, "of whom the Relator was one, to pray for the "Soul of the Departed, and to absolve him at his "Grave. Which they had no sooner done, but "(as the Relator goes on) the Body instantly dis-"solved, and fell into Dust like slack'd Lime. And "so well satisfied with the Effect of their Absolution, "they departed. This was deliver'd to me *Verbo Sa-*"*cerdotis*. The Man had hard Fortune not to die in "the *Roman* Communion; for then, his Body being "found so entire, would have entitled him to Saint-"ship: For the *Romanists*, as I have both heard and "seen, are wont to find out and maintain the Relicks "of Saints by this Token. And the same Sign, which "proves an *Anathema Maranatha* amongst the *Greeks*, "demonstrates a Saint amongst the Papists; perhaps "both equally in the Right". This sufficiently proves what has been before advanced, that Superstition prevails generally through the East, and that the *Christians* are as far gone in it as the *Turks*; neither need it be at all wonder'd at among the *Greeks*, since it is natural for all Nations under Oppression, to sink into Superstition; and there is certainly nothing that can be more evident, than that these unfortunate People are brought as low, and their Spirits as much broke, as it is possible to conceive in the Course of so many Ages as they have been under the Yoke: But however, it is certain, that even in *Russia*, where their Religion is established by Law, this Notion prevails, together with the Practice established upon it, of absolving the Dead, that their Bodies may rot in Peace, and not remain, as they apprehend they do, for a Covering or Receptacle to evil Spirits. Upon the same strange Notion, collected from the same Nation, arose the wild and incredible Relations concerning *Vampyres*, or dead Bodies that suck the Blood of living ones, that appear'd in our News Papers some Years ago from *Hungary*. Yet I think it might be doubted, whether this strange Opinion was not originally borrow'd from the *Mahometans*, who, as we have before observed, are strongly persuaded, that Men have a Kind of Sensation in their Graves, and that there is no such Thing as absolute Rest even among the Dead.

We may learn from this Gentleman's Account of the *Holy Land*, the true State and Condition of it at this Day, independent of Fable and Priestcraft; and from thence it appears, that there could not be a more fruitful or pleasant Region, better seated for all Purposes whatever, or more in the Heart or Center of the Universe, while that was a Thing of Consequence to the Propagation of Religion, than this Land of *Israel*. It is no less evident from the Remains of a vast Variety of Antiquities, some of which extend to the very Country itself, where not only Buildings but Mountains are seen in Ruins; that this was truly what *Canaan* is represented to be in the holy Scriptures, a Land of Hills and of Valleys, abounding with Corn, productive of Wine, and flowing as it were with Milk and Honey. Yet now its State is so much alter'd, that if we were to measure the Wickedness of its Inhabitants by the Misery of the Places that once furnished them with Habitations, we should not in the least doubt of the Representations made by inspired Writers of the Sinfulness and Obstinacy of these People. There is another natural and plain

plain Observation arises from contemplating the past and present State of this famous Country, and it is this; that the unanimous Inclination of *Jews*, *Christians*, and *Mahometans*, upon very different Principles, to pay it an high Veneration, and to esteem many Places therein as peculiarly sacred, is a Kind of perpetual Testimony in Favour of Revealed Religion. It is impossible that Nations, differing so widely in their Manners and Customs, as well as in their Religious Notions, should for so many Ages agree in cherishing Cheats upon each other. We may add to this, that the *Samaritan* Scripture is another strong Proof of the Sincerity and Authenticity of the *Mosaick* Writings; for nothing but Truth could have united the *Samaritans* and *Jews*, whose Hatred to each other has now subsisted for many Centuries, in concurring to vouch any Fact. To this, indeed, it may be objected, that they differ about the Mountains *Gerizim* and *Ebal*, in which they directly contradict each other: But when this Objection is maturely weigh'd, it will be found to fortify extremely the Credit of this Testimony, because it is the clearest and most unexceptionable Proof, that there is no Kind of Collusion between the two Nations, but that the respective Partisans of each, with regard to the Copies of the Scriptures they have amongst them, is founded upon Motives in which they cannot be deceived. It is very true, that there is a prodigious Mixture of fabulous Superstition in the Traditions of all these Nations; but as this is natural, and indeed unavoidable in Things of this Kind, it is so far from derogating from the material and substantial Proofs, which are, if I may be allow'd the Expression, over-grown and cover'd with this Bark of Folly, that it rather fortifies the Evidence to the Sentiments of a sober and ingenuous Mind. For what Kind of History is there, which has come down to us pure and unmixed with Fable? The Eastern Nations were always famous for it, the *Egyptians* had it in a high Degree, it passed from them to the *Greeks*; and as to the History of the elder Ages of *Rome*, it was so intermixed therewith, that in the Times of *Cicero* they were scarce able to distinguish any beyond the capital Facts that were to be relied on. But does it follow, that because Men have always loved to amplify and extend the Truth, therefore there was no such Thing? Shall we, because it is very difficult to settle the precise Situation of ancient Cities that make so great a Figure in the best Authors, doubt whether those Cities ever were in the World? Or, because the Oriental Chronicles of all the ancient Empires differ widely from ours, shall we peremptorily decide, that there never were any such, notwithstanding that manifest Monuments of the flourishing State of those ancient Empires remain even to our Times? Are the Antiquities at *Tchelminar* in *Persia*, of *Tadmor* or *Palmira* in the Wilderness, of *Balbeck*, or *Hierapolis* seen by our Author, to be rejected as Fancies or Fables? And, if these are all Matters of Fact, do they not more clearly prove the Histories of past Times, than all the Chronicles in the World? Men may write fabulous Histories, or may forge Records, but such Monuments of ancient Times are beyond the Reach of Fiction or Forgery, so that Incredulity, with respect to them, is not only irrational and absurd, but downright Madness.

We may upon the whole rest satisfied, that what our Author has delivered to us in his Travels, and in his Remarks, deserve both Credit and Respect, and are capable of furnishing us with Materials for very solid and useful Meditations. But it is now Time to proceed and quitting the Limits of the *Turkish* Empire, to pursue our Journey with fresh Guides, and fresh Views, into other Regions, which will afford us new Pleasures and additional Helps, to the Increase of our Knowledge, and the Improvement of our Understandings.

CHAPTER II.

Containing TRAVELS through the Empire of *Perſia*, and the Provinces depending thereon; with a large Account of their Climate, Soil, and Produce, the Conſtitution of the Empire, and Nature of the Shah's Government, the Laws, Manners, Religion, Commerce, Diverſions, *&c.* not only of the native *Perſians*, but of the ſeveral Nations living in their Country, and ſubject to the Shah, with a brief Account of the late Revolutions in that Empire.

SECTION I.

The Travels of Sir JOHN CHARDIN, by the Way of the *Black-Sea*, through the Countries of *Circaſſia*, *Mingrelia*, the Country of the *Abcas*; *Georgia*, *Armenia*, and *Media* into *Perſia Proper*; with a very curious and accurate Account not only of the Countries through which he travelled, but of the Manners and Cuſtoms, Religion and Government, Commerce and Inclinations of the ſeveral Nations that inhabit them; Relations ſo much the more curious, as theſe Countries, and the People dwelling in them, had not been tollerably deſcribed before by any Author.

1. *A ſuccinct Introductory Account of the worthy Perſon by whom theſe Travels were written, of the Value of them, and of the peculiar Excellencies by which they are diſtinguiſhed.* 2. *An Account of the* Thracian Boſphorus, *of the delightful Proſpects in ſailing through it, and the beautiful Countries upon the Coaſt.* 3. *The Author's Arrival at* Caffa, *a Deſcription of the Country of the* Crim Tartars, *and of the Condition, Cuſtoms, and Manners of that Nation.* 4. *The* Cherks, Abcas, *and other barbarous Nations that however ſtile themſelves* Chriſtians, *largely deſcribed, with ſome very curious Remarks on the State and Strength of thoſe Nations.* 5. *A more particular Relation of the* Mingrelians, Cara Cherks, *or* Black Circaſſians, *and other Inhabitants of that Country, known to the Ancients by the Name of* Colchis. 6. *The large and fruitful Country of* Mingrelia *exactly deſcribed, with a View of the Government, Forces, Way of Living, and diſſolute Manners of all Ranks and Degrees of People who inhabit it.* 7. *Of the terrible Corruption, in Point of Religion, which reigns amongſt them, and from whence it appears to be a wild and extravagant Mixture of Atheiſm and Superſtition, kept up by the Arts and Frauds of their Prieſts, who are little better than Cheats and Juglers.* 8. *The Principality of* Guriel, *and the Kingdom of* Imeretta, *anciently called* Iberia, *with the Countries adjacent, deſcribed, and the Manner in which they loſt their Independency, and became Tributaries to the* Turks. 9. *The Author continues his Journey through* Mingrelia, *is preſent at the Ceremony of Baptizing two Children, of which he gives a large and particular Account.* 10. *The famous Mountain* Caucaſus *deſcribed, and a View of the Condition of its preſent Inhabitants.* 11. *A large and circumſtantial Detail of the Country and Inhabitants of* Georgia, *with a Deſcription of the capital City of* Tefflis, *and the State of the* Roman *Catholick Miſſionaries in that Country.* 12. *The Author's Travels through the Countries, at the Foot of Mount* Taurus, *forming a little Principality inhabited by the* Coſſacs. 13. *An Account of the famous City of* Erivan, *and of the Country of* Armenia, *of which it is the Capital, as well as of the People who inhabit it.* 14. *A Digreſſion concerning the Marriages of the* Perſians, *and the Reaſons why Divorces, though lawful amongſt them, are ſeldom practiſed.* 15. *The Author's ſubſequent Obſervations in his Travels through* Armenia, *and of the Fortreſſes erected to prevent the Incurſions of the* Turks. 16. *Of the noble Province of* Azerbeyan, *anciently called* Media, *with an Account of a ſpurious Kind of Cochineal prepared by the Inhabitants.* 17. *A Deſcription of the large populous and magnificent City of* Tauris, *the prodigious Fertility of the Country round about it, and a Compariſon between the different Climates of* Media *and* Parthia, *with many other curious Particulars.* 18. *A Deſcription of the laſt-mentioned Province, and of the Cities of* Ebher *and* Casbin, *in the Neighbourhood of which grow the fineſt Grapes in the World.* 19. *An Account of the famous City of* Rey, *formerly one of the largeſt in* Aſia, *of which there are now ſcarce any Ruins remaining.* 20. *The City of* Com *and the glorious*

glorious Tomb of the Persian *Saints therein, fully described, with an Account of the adjacent Country.* 21. *A Description of the City of* Casbin, *with an Account of the several Manufactures carried on there, and of the fruitful Country about it.* 22. *The Author's Account of two other Roads leading from* Warsaw *to* Ispahan, *and from* Ispahan *to* Moscow. 23. *Remarks and Observations upon the foregoing Section.*

WE have very large and considerable Collections of Travels through the Empire of *Persia*, and the Provinces depending upon it; and indeed there are very few Countries that better deserve to be visited, or which afford either the Traveller himself, or whoever peruses his Accounts, more Entertainment than *Persia*. Notwithstanding this, many Inconveniences would arise from publishing numerous Accounts of Travels through this Country, because of Necessity it must produce many Repetitions, which would appear tedious and troublesome, as well as perplexing to the Reader. The Method therefore that we shall take, is to give in this Section the Travels of Sir *John Chardin*, from *Constantinople* into the *Persian* Dominions; and in the subsequent Sections, we shall give a Description, in as regular a Method as is possible, of the whole Empire, distinguished into its several Provinces, with whatever occurs remarkable or worthy of Notice in the Works of other celebrated Travellers, so as to preserve the Marrow and Quintescence of their Relations, without embarrassing ourselves with Things of less Consequence and Particulars, that without the least Prejudice to the Design of this Work may be as well omitted. By this Means we shall bring into a reasonable Compass all that is requisite, and give a distinct and clear Notion of the past and present Condition of one of the most powerful and famous Empires of the Earth.

The Reason we made Choice of Sir *John Chardin*'s Travels, by way of Introduction, was his taking a different Route from most other Travellers, viz. by the *Black Sea*, and the Countries that border upon it, which are scarce described by any other Traveller, or at least not described by none with equal Plainness and Perspicuity. It rises from hence, that, generally speaking, we have only confused and imperfect Conceptions concerning those Countries and their Inhabitants, which however it is of some Importance that we should know more distinctly, because as they made a great Figure in ancient History, so it is not at all impossible, that as low and despicable as they now seem, they may hereafter have a change their Circumstances, and appear with new Lustre, if not in ours, yet in the Eyes of our Posterity. It is very evident, that from their Situation they are very considerable, and if their Inhabitants were well governed, and lived in tolerable Correspondence with each other, they might be now, as they were heretofore, equally formidable to the Grand Signior, Successor to the *Greek* Monarchs of *Constantinople*, and to the *Persian* Emperors. We have a late Instance of this in the Case of *Nadir Shah*, who received from these despised and barbarous People, that Check which proved first fatal to his Authority, and in the End to his Person. The Author of these Travels was a Gentleman of a good Family in *France*, and of a liberal Education; he applied himself to Commerce very early, and prosecuted with great Success the most considerable Branch of Foreign Trade, that of dealing as a Merchant in Jewels, which he understood perfectly, and by which he increased, with an unspotted Character, a very large and different Fortune. He made several Excursions into the East, by different Roads, and resided several Years in *Persia*, had very great and uncommon Opportunities of entering deeply into the Subjects of which he has treated and digested his Accounts, with great Accuracy and Perspicuity, so that they have been esteemed not only here, but in *France*, and throughout *Europe* in general, as the most perfect in their Kind that have hitherto appeared.

This Gentleman, when the Persecution against the Protestants broke out in *France*, came over hither, and brought with him great Riches. He was received with much Respect at Court, and King *Charles* the IId, as a Mark of his Favour, bestow'd upon him in the Month of *March*, 1683, the Honour of Knighthood. He published the first Edition of his Travels in our Language, in a large Folio Volume, but they have been since several Times printed with many Corrections, great Improvements, and considerable Augmentations in *French*. He continued to reside here, and purchased a considerable Estate, so that in the Reign of Queen *Anne*, we find him frequently mentioned by such as took Occasion to shew how much the Wealth of *England* was improved, and its Trade increased, by encouraging Foreigners of the Protestant Religion, to come and settle amongst us. Sir *John* died at a good old Age, on *Christmas* Day, 1712. He left behind two Sons, and several Daughters.

His eldest Son was created a Baronet of this Kingdom by his late Majesty King *George* the First, and having purchased from *Grantham Andrews*, Esq; of *Sunbury*, the noble Seat of *Kempton-Park*, in the County of *Middlesex*, and not far from *Hampton-Court*, fix'd there, and is still living and unmarried. The old Gentleman employ'd a great Part of the latter Period of his Life, in compleating his Book of Travels, and intended, as himself informs us, to have written a distinct Treatise, explaining a great Variety of Passages in the Scripture, from the Customs and Manners of the *Eastern* Nations, with which no Man was better acquainted than he; but by many unlucky Accidents was hindered from fulfilling that Promise, to the no small Concern of the learned World, who expected with great Impatience so useful and instructive a Book, of writing which he was extremely capable, and of seeing any Thing of the same kind, the Publick since his Decease seem to despair.

2. Sir *John Chardin* left *Paris*, *Aug.* 17, 1671, with an Intention to go to the *East-Indies*, and travelling by way of *Milan*, *Venice*, and *Florence*, arrived at *Leghorn* in the End of *October*, and embarking in a Ship, under a *Dutch* Convoy, arrived at *Smyrna*, *March* 2, 1672, and twelve Days after at *Constantinople*. He remained in this City four Months, and in the mean Time there happening a Quarrel between the Grand Vizier and the *French* Ambassador, which caused a Report, that the Grand Vizier intended to arrest the Ambassador, and all the *French* Nation, he was afraid that his Goods, which were very rich, and very considerable in Quantity, would be seized; and so sought all Means to get out of *Constantinople*, and to proceed on his Journey to *Persia*.

The Caravans in those hot Months did not travel; but the Port being about to send a new Commander, with some Soldiers and Money, as they do yearly, to the Fort of *Azoph*, which stands upon the Lake *Maotis*, he obtain'd Passage in a *Turkish* Saick belonging to that Fleet, and embark'd, *July* 27, at a Port in the *Thracian Bosphorus*. This Chanel, which is about fifteen Miles in Length, and about two in Breadth, in most Parts, but in others less, so called, because an Ox may swim over it, is certainly one of the loveliest Parts of the World; for the Shores are rising, and cover'd over with Houses of Pleasure, Woods, Gardens, Parks, delightful Prospects, and Wilderness, watered with Thousands of Springs and Fountains: The Passage through it, in fair Weather, is exceeding diverting, by reason of the great Number of Barks which are continually sailing to and fro, and the Prospect of *Constantinople* from the Top of it, which is about two Miles distant, is the most charming that ever Eyes beheld. There are four Castles standing by it, all well fortified with great Guns, two of them eight Miles from the *Black-Sea*, and two at the Mouth of the Channel, which is the most dangerous Place for Shipwrecks in all the *Euxine-Sea*.

3. On the 3d of *August*, in the Morning, he arrived at *Cossa*, a Port in the *Tauric Chersonese*, or *Peninsula*,

to

ſo called, becauſe it was firſt inhabited by the *Scythians* of Mount *Taurus*. It is thirty-five Leagues from North to South, and fifty-five from East to Weſt. The Iſthmus, that joins it to the Continent, is not above a League in Breadth. It is inhabited by the *Crim Tartars*, who dwell in Cities and Towns; whereas their Neighbours the *Nogays* and *Calmuc*'s dwell in Tents, as the reſt do on the Continent.

Caffa is a great Town built at the Bottom of a little Hill, upon the Sea-ſhore, and encompaſſed with ſtrong Walls, that advance a little into the Sea. It hath two Caſtles, the one, which ſtands on a riſing Ground on the South-ſide, is large, and commands all the Parts thereabouts, and is the Reſidence of a Baſha; the other is not ſo big, but is well furniſhed with Guns. They reckon about 4000 Houſes in it, of which about 3200 are *Mahometans*, *Turks*, and *Tartars*, and the reſt *Chriſtians*, *Greeks*, and *Armenians*. The Houſes are ſmall, and built of Earth; as are alſo their Bazars, Moſques, and Baths. The Soil about it is dry and ſandy, bearing little Fruit, and the Water is bad, but the Air is very pure and wholeſome. All Proviſions are very cheap and good, Mutton being not above a Farthing a Pound, and other Things proportionable. The Road of *Caffa* is ſhelter'd from the Winds, except on the North and South-East Sides, and the Ships lie cloſe to the Shore ſafely in ten or twelve Fathom Water. There is a great Trade driven here in Salt-fiſh and Caveare, which being taken out of the Lake *Mœotis*, that is twenty-ſix Miles diſtant from it, in great Quantities, are tranſported into *Europe*, and as far as the *Indies*. They alſo export Corn, Butter, and Salt, with which they furniſh *Conſtantinople*, and ſeveral other Places, for the *Caffa* Butter is the beſt in all *Turkey*.

From *Caffa* he went in a Ship bound for *Colchis*, *Aug.* 30. and the next Day arrived at *Donſlow*, or the Salt-pits, fifty Miles from *Caffa*, on the Shore. Here are great Marſhes of Salt, which is made by letting in the Sea-water, and ſuffering it to congeal by the Sun. The People ſay, that two hundred Veſſels are laden here with Salt yearly, paying only 3 *s.* a Day to thoſe that load it. About a Mile from the Shore is an Habitation of the *Tartars*, where there is not above ten or twelve Houſes with a little Moſque, and round about it a great Number of Tents, with ſeveral Wagons cloſe cover'd, which ſerve them inſtead of Houſes. The Tents for themſelves are very handſome, being made with Poles, and cover'd with large light Furs well-ſtretched upon them; their Inſide is commonly hung with Tapeſtry, and the Floor is laid with the ſame. Every Family hath two other Tents belonging to them, cover'd with a great Sarplar of Wool, one for their Servants, and Kitchen, in which is a Pit five Foot deep, to make a Fire in to dreſs their Meat, and the other for their Horſes and Cattle.

They ſtore up their Corn and Forage in Magazines under Ground, which they cover ſo exactly, that none can find them but themſelves. They can remove their Tents with a ſmall Trouble, and in a very little Time, and carry them away in Carts drawn by Oxen and Horſes, of which they breed a great Number. They profeſs the *Mahometan* Religion, but mix with it ſtrange ſuperſtitious and ridiculous Opinions of Fortune-telling and Divination. From *Donſlow* he ſail'd all along in the Channel to *Cape Cuodos*, which *Ptolemy* calls *Cirocondoma*, where the Coaſts that bound the Lake *Mœotis*, which are very high Lands, are ſeen at about thirty Miles Diſtance.

4. From the Channel of the Lake *Mœotis*, to *Mingrelia*, is reckon'd 600 Miles along the Coaſts, which conſiſt of pleaſant Woods, inhabited by a Sort of *Tartars*, called *Circaſſians*, and by the *Turks*, *Cherks*, but ſo thinly, that the Country looks like a Deſart. The Ancients called them *Zagæans*, or Mountaineers; and *Pomponius Mela*, *Sargacians*. They are neither Subjects nor Tributary to the Port, becauſe their Country producing nothing valuable, the *Turks* think it not worth the Toil of conquering it. The Veſſels that come from *Conſtantinople* to *Mingrelia* trade with this People, but with their Arms in their Hands, and by Hoſtages, for they are Infidelity and Perfidiouſneſs itſelf, and will never fail to ſteal where they find an Opportunity. The Trade with them is managed by Exchange, the *Cherks* bringing down Slaves of all Sexes and Ages, Honey, Wax, Leather, Jackals, Zandava, and other Beaſts Skins, for ſuch Commodities as they want.

Circaſſia is a pleaſant Country, and the Soil is very fruitful, bringing forth great Plenty of all Sorts of Fruit without Trouble, as Cherries, Apples, Pears, Walnuts; but their chief Wealth conſiſts in Cattle, as well-ſhaped Horſes, which are ſo ſwift and good, that they will tire the wild Beaſts, and catch them in plain Courſe; Goats, Deer and Sheep, the Wool of which is as fine as that of *Spain*, which the *Muſcovites* fetch to make Felts. They ſow no Grain but Millet for their own Bread, and Barley for their Horſes; and their Women till and manure their Ground: Their Drink is Water and Boza, which is a Liquor made of Millet, as intoxicating as Wine: They live in wooden Huts, and go almoſt naked. Every one is a ſworn Enemy to thoſe that live in the Provinces round about him. Their Beds are made of Sheep-Skins ſowed together, and ſtuffed with Millet-Leaves, beaten in the Threſhing as ſmall as Oat-chaff. They were formerly Chriſtians, but now have no Religion; no not ſo much as the Light of Nature among them, ſave what they place in the Obſerving certain ſuperſtitious Ceremonies, borrow'd both from the *Chriſtians* and *Mahometans*.

The *Abca*'s Border upon the *Cherks*, poſſeſſing about an 100 Miles upon the Sea-Coaſts, between *Mingrelia* and *Circaſſia*. They are not ſo ſavage as the *Cherks*, but are as much inclined to Thieving and Robbery; ſo that the Merchants trade with them with the like Caution, and after the ſame Manner. *September* the 10th, he arrived at *Iſgaour*, a Port in *Mingrelia*, where all the Veſſels that trade thither lie. It is a Deſart Place, without any Habitations, only the Traders that come thither build themſelves Huts and Booths of Boughs for the Time of their Abode, which is uſually as long as they find themſelves ſafe from the *Abca*'s.

5. *Colchis* or *Mingrelia* is ſituated at the End of the Black Sea: It is bounded on the Eaſt by the little Kingdom of *Imeretta*, on the South by the Black-Sea, on the Weſt by the *Abca*'s, and on the North by Mount *Caucaſus*. The *Corax* and *Phaſis*, two famous Rivers in the ancient Hiſtories, now called *Coddours* and *Rione*, part it, the firſt from the *Abca*'s, and the other from *Imeretta*. The Length of it is about 110 Miles, and the Breadth ſixty. It was once fortified againſt the *Abca*'s, by a Wall of ſixty Miles in Length, which is long ſince demoliſhed, and become a thick Foreſt.

The Inhabitants of *Caucaſus*, that border upon *Colchis*, are the *Alanes*, *Suanes*, *Gigues*, *Caracioles*, or *Cara-Cherks*, i. e. Black *Circaſſians*, ſo called by the *Turks*, not from their Complection, for they are the faireſt People in the World, but from their Country, becauſe it is always darken'd with Fogs and Clouds. They were alſo anciently Chriſtians, but now profeſs no Religion, but live by Robbery and Rapine, having nothing that can entitle them to Humanity but Speech. They are very tall and portly, and their very Looks and Speech ſhew their Savage Diſpoſitions, being the moſt reſolute Aſſaſſins, and daring Robbers in the World.

The ancient Kingdom of *Colchis* was much larger than *Mingrelia* now is, extending itſelf to the Lake *Mœotis* on the one Side, and *Iberia* on the other. The Country itſelf is uneven, full of Hills and Mountains, Valleys and Plains. It is almoſt covered with Woods, except the manured Lands, which are but few, and thoſe preſerved by grubbing up the Roots, that are continually ſpreading into them. The Air is temperate, as to Heat and Cold, but very unwholſome, by Reaſon of the continual Wet, which being heated by the Sun, breeds Peſtilences, and ſeveral other Diſtempers. It abounds with Waters, which deſcend from Mount *Caucaſus*, and fall into the Black-Sea. The principal Rivers are the *Coddours*, of old called *Corax*; the *Soconi*, called by *Arrian*, *Terſſen*, and by *Ptolemy*, *Thaſſaris*; the *Langus*, of old *Aſtulphus*; the *Cobi* called by *Arrian*, *Cobo*; the *Cianiſcari*, called anciently, *Cianeus*; the *Tacheur*

Safar called by *Arrian*, *Sigamas*, and the *Iskanifuri*, i. e. River-horse, called therefore by the *Greeks*, *Hippos*: And the *Abafcia*, called by *Arrian*, *Cartes*; and *Ptolemy*, *Cyrus*; which two laft mix with the *Phafis* about twenty Miles from the Place where it falls into the Sea.

The Soil is very bad, and produceth little Corn, or Pulfe, and the Fruits are almoft wild, without Taffe, and unwholfome, unlefs it be their Vines, which thrive well there, and produce moft excellent Wine. The Earth is moift in Seed-time, that when they fow their Wheat and Barley, they never plow it at all, but fprinkle it upon the Earth; for they fay, that fhould they plough it, the Land would be fo loft, that all their Corn would fall. They plough their Lands for their other Corn with Plough-fhares of Wood, which make as good Furrows as Iron, becaufe their Land is very moift and tender. Their common Grain is *Gomm*, which is as fmall as Coriander Seed, and refembles Millet. Of this they make a Paffe, which they ufe for Bread, and prefer it before Wheat; which is not to be wonder'd at, for it is very acceptable to the Palate, and conducive to Health, being cooling and laxative. They have alfo great Plenty of Millet, fome Rice, with Wheat and Barley, but very fcarce. The People of Quality eat wheaten Bread as a Rarity, but the meaner Sort very fildom or never tafte of it.

The ordinary Food of the Country is Beef and Pig, of which laft they have great Plenty, and the beft in the World. They have alfo Goats Flefh, but it is lean, and not well tafted. Their Wild-fowl is very good, but fcarce. Their Venifon is the Wild Boar, Hart, Stag, Fallow Deer, and Hare, all which are excellent Food. They have Partridges, Pheafants, and Quails in Abundance, with fome River Fowl and wild Pidgeons, which are good Meat, and as big as a cramm'd Chicken. The Nobility fpend their whole Time in the Field, ufing Lanner-hawks, Gos hawks, Hobbies, and others, for their Sports, to catch Water-fowl and Pheafants; but their moft delightful Paftime is the Flight of the Falcon at the Heron, which they catch only for the Tuft upon his Crown, to put upon their Bonnets; for they let him go again when they have cut it off, that it may grow as a-new.

In Mount *Caucafus* produceth a great Number of wild Beafts, as Tygers, Leopards, Lions, Wolves, and Jeals, which laft make great Havock amongft their Cattle and Huffes, and often difturb their Houfes with their dreadful Howlings. They have large Numbers of Horfes, and thofe very good ones, which every Man almoft keeps in great Store, becaufe their Keeping ftands them in little or Nothing, for they neither fhoe them, nor feed them with Corn. They have no Cities nor Towns, except two by the Sea-fide; but their Houfes are fo thick up and down the Country, that you can hardly travel a Mile, but you meet with three or four. There are nine or ten Caftles in the Country, of which the chiefeft is called *Kuis*, and it is the Court of the Prince. Their Houfes are all built with Timber, which is plentiful, and the poorer Sort never raife above one ftory, nor the rich above two. The lower Rooms are always furnifhed with Beds and Couches to lie down or to fit upon, becaufe of the Moifture of the Earth, but are inconvenient, becaufe they have no Windows nor Chimneys.

They have but one Room for their whole Family, and lie all together. The Men are well fhaped, and the Women fo handfome, that they feem born for commanding Love. They all paint their Eye-brows, and their Faces abominably. They dreft themfelves with all the Curiofity they can, their Habit being like the *Perfians*, and their Head Attire like the *European* Women, even to the Curling of their Hair. They are witty and civil, but to ballance that, haughty, deceitful, cruel, and impudent. The Men have alfo as many mifchievous Qualities, and there is no Wickednefs to which they are not addicted; but that which they moft delight and delight in is Theft. This they make their Employment and Glory. They juftify it as lawful to have many Wives, becaufe, they fay, they bring us many Children, which we can fell for ready Money, or exchange for neceffary Conveniences; yet when they have not wherewithal to maintain them, they hold it a Piece of Charity to murder Infants new born, as alfo they do fuch as are fick and paft Recovery, becaufe, they fay, they free them from a deal of Mifery.

The Gentlemen of this Country have full Power over the Lives and Eftates of their Tenants, to fell and difpofe of their Wives and Children as they think fit, and every Country-man is bound to furnifh his Lord with as much Corn, Wine, Cattle, and other Provifions as he wants. The Lords decide the Quarels of their Vaffals; but if they themfelves are at Variance, they decide it by Arms, which makes them go all armed with a Lance, Bow and Sword. Their Habit is peculiar; they wear very little Beard, and cover their Heads with a thin Felt Cap in Summer, and a furr'd Bonnet in Winter: Over their Bodies they wear little Shirts, which fall to their Knees, and tuck into a ftrait Pair of Breeches; but they never have above one Shirt, and one Pair of Breeches, which laffs them a Year, and in all that Time never wafh them above thrice, only once or twice a Week they fhake it (for a certain Purpofe) over the Fire.

The whole Family, without Diftinction, eat all together, both Males and Females. The King with all his Train, to his very Grooms, and the Queen with her Maids and Servants. They dine in the open Courts in fair Weather, and if it be cold, they make a roaring Fire, for Wood coft them nothing. Upon Working-Days the Servants have nothing but Gomm, and the Maffers Pulfe, dried Fifh, or Flefh; but on Holy-days, or when they make Entertainments, they kill an Hog, Ox, or Cow, if they have no Venifon. They are very great Drinkers, both Men and Women, and at their Feafts provoke their Friends, as much as they can, to Drinking. They drink their Wine pure, and beginning with Pints, proceed to much greater Quantities. Their Difcourfe at their Merry-Meetings is, with the Men, about their Wars and Robberies, and among their Women obfcene Tales of their Amours.

Mingrelia is but thinly peopled, by reafon of their Wars, and the vaft Numbers fold to the *Perfians* and *Turks* by the Nobility. All Trade in it is driven by way of Barter, for they have no fet Price of Money among them; the Species current are Piaftres, *Dutch* Crowns, and Abaffi's, which are made in *Georgia*, and ftamp'd with the *Perfian* Stamp. The Revenues of the Prince of *Mingrelia* amount at moft to 20,000 Crowns, which arifes from the Cuftoms of Goods exported and imported, the Slaves he fells, Impofitions and Fines; and this he lays up, for his Slaves ferve him for nothing, and his Crown-Lands furnifh his Court with more Provifion than he can fpend. He is not able to raife above 4000 Men fit to bear Arms, and thofe are all Cavalry for the moft Part, for he has not above 300 Foot to join with them. His Court, upon folemn Feftivals, conffits of 200 Gentlemen, but upon other Days of about 120.

7. The Religion of the *Colchians* was formerly the fame with the *Greeks*, being converted, as the Eccleffiaftical Hiftorians fay, in *Conftantine*'s Time, by a Slave: But the *Mingrelians* fay, St. *Andrew* preach'd among them in the Place call'd *Pigrvitas*, where now ftands a Church, whither the *Catholicos*, or chief Bifhop goes once in his Life-time to make the Oil call'd *Myrone* by the *Greeks*; but now the *Mingrelians* are fallen into a profound Abyfs of Ignorance and Darknefs, and have not the leaft Idea of Faith and Religion, but look upon Life Eternal, the Day of Judgment, and the Refurrection, as meer Fables devifed by Men. Nor do their Clergy perform any Eccleffiaftical Duties, for there is hardly one of them that can either write or read. They have utterly loft the true Knowledge of the Service of God; but the Priefts make a publick Profeffion of foretelling Things to come, and make the People believe, that their Books fhow them the Courfe of future Events.

The *Catholicos* of *Mingrelia* is Head of all the Clergy of that Country, as alfo of *Abca*, *Gureil*, Mount *Caucafus*, and *Imeretia*; but the Prince appoints or depofeth him as he pleafeth. His Revenue is very great,

for he has 400 Vaſſals under him, who furniſh his Houſe with all Things neceſſary for human Life, and many Superfluities. He ſells their Children to the *Turks*; and when he viſits the Dioceſes under his Juriſdiction, it is not to reform the Clergy, nor inſtruct the People, but to ſpoil them of their Goods, and rake together great Sums. He will not conſecrate a Biſhop for leſs than 600 Crowns, nor ſay a Maſs for the Dead under 800, nor any other Maſs under one hundred.

The Sanctity of this Prelate conſiſts in a continual Abſtinence from Fleſh and Wine in *Lent*, and in long Prayers Day and Night; but he is ſo ignorant, that he can hardly read his Breviary and Miſſal. He has ſix Biſhops under him, who take no Care of the Souls of their People, nor ever viſit their Churches and Dioceſes. They ſuffer the Prieſts to live in all Manner of Errors, and the People to contaminate with themſelves the groſſeſt Vices; they underſtand not the Form of Baptiſm, let Polygamy be practiſed, and permit the Mothers to bury their new-born Children alive. All their Buſineſs is in Feaſting and Banqueting, where they are drunk almoſt every Day. They are rich, and go very ſumptuouſly apparel'd, oppreſſing their Vaſſals, and ſelling their Wives and Children to maintain their Luxury. They abſtain from Fleſh, as the *Greek* Biſhops do, and place the whole Chriſtian Religion in the Practice of Faſting, and think not themſelves obliged to do any other Duty. Their Cathedral is pretty neatly kept, and well adorn'd with Images, which they deck with Gold and Jewels, believing, that in ſo doing they ſatisfy God's Juſtice, and attone for their Sins. They are cloathed in Scarlet and Velvet, as the Seculars are, and differ from them only in this, that they wear their Beards long, and their Bonnets black, round, and high.

There are alſo in *Mingrelia* certain Monks, of the Order of St. *Baſil*, who wear the ſame Habit, and live after the Manner of the *Greek* Monks, wearing black Bonnets, eating no Fleſh, and ſuffering their Hair to grow; but they mind nothing of Religion, but to obſerve their Faſts exactly. They have alſo Nuns of the ſame Order, who obſerve their Faſting Days, and wear a black Veil, but they have no Nunneries, nor are under any Vows or Subordination, but quit their Habit and Temperance when they pleaſe.

The Prieſts of *Mingrelia* are very numerous, but a Sort of miſerable Creatures. They till their own Ground, and the Lands of their Lords, being no leſs Slaves than the Seculars; nor have they any Reſpect ſhewn them, but when they bleſs their Food at Meals, or ſay Maſs. Their Pariſh-Churches have no Bells, but they call the People together by knocking with a great Stick upon a Board, and they are kept as naſty as Stables, the Images being foul and broken, and cover'd with Duſt. The Worſhip which they pay to their Images is idolatrous, for they adore them not with a relative Adoration, but pay their Devotion to the material Subſtance. They worſhip ſuch moſt, as are fineſt adorn'd, or fam'd for their Cruelty, and if they ſwear by any of theſe, they will never break the Oath. St. *Giobas* is one of their moſt formidable Images, and him they will not approach nearer than they can juſt ſee him, but pray to him, and leave their Preſent at that Diſtance; for they report, that he kills all that approach him very near.

The Chriſtian Saints they have no Value for, unleſs it be St. *George*, whom they account their chief Saint, as do alſo the *Georgians*, *Muſcovites*, and *Greeks*. Their Maſs is after the *Greek* Manner, and the Prieſts celebrate it without any other Sacerdotal Habit but their Surplices. Their Cup or Chalice is a Goblet of Wood, and the Cover is of the ſame Matter; and their Patten is a Wooden Diſh. In *Lent* they never ſay Maſs, but on *Saturdays* and *Sundays*, for they hold, that the Communion ſpoils their Faſting. They conſecrate unleavened or leavened Bread, without any Difference, and never mix Water with Wine, unleſs it be very ſtrong.

They laugh at Tranſubſtantiation, and ſay, How can Chriſt get into a Loaf? For what Reaſon ſhould he leave Heaven to come down to the Earth? They anoint the Foreheads of their Children with the Oil called *Myrone*, as ſoon as they are born; but baptize them not till a long Time after, and then they waſh them all over with Water: but none will baptiſe their Children till he is able to make a Feaſt for the Prieſt, God-fathers and Gueſts, and that is the Reaſon many of their Children die unbaptized. They do not believe that Ordination imprints a Character not to be defaced, and therefore they ordain a-new ſuch Prieſts as have been degraded. Their Marriages are a Contract by Way of Bargain and Sale, for the Parents of the Maid agree upon the Price with the Perſon that deſires her; the Price of a divorced Woman is the leaſt, of a Widow ſomething more, but of a Maid moſt. When the Bargain is made, the young Man may company with the Damſel till the Money is paid, and it is no Scandal if ſhe be with Child. If any one has married a barren Woman, or of an ill Diſpoſition, they hold it not only lawful, but requiſite to divorce her, as a Match not made by God, who only does good. There is none that underſtands the Bible, or reads it, but the Women will repeat ſeveral Stories of the Goſpel, which they have by Tradition. They obſerve the ſame Faſts almoſt as the *Greeks*, for they keep the four great *Lents*, viz. the firſt before *Eaſter*, which is forty eight Days; that before *Chriſtmas*, which is forty Days; St. *Peter*'s Faſt, which is near a Month; and the laſt, which the Eaſtern Chriſtians obſerve in Honour of the Virgin *Mary*, which continues fifteen Days. They make the Sign of the Croſs when they drink Wine and eat Pork, but not as any Mark of Chriſtianity. Their Prayers are all addreſs'd to their Idols for their temporal Benefits, *viz.* their own Proſperity, or Ruin of their Enemies. They offer Sacrifices like the *Jews* and *Gentiles*. They never make Holiday upon *Sundays*, or abſtain from Works but at the Feſtivals of *Chriſtmas* and *Eaſter*, which they celebrate only in Eating and Drinking to Exceſs in their Houſes. Their greateſt Feſtivals are when an Idol is carried through their Country, when they put on their beſt Cloaths, make a great Feaſt, and get ready a Preſent for the Idol. Their Mourning for the Dead is altogether barbarous, and like that of People in Deſpair, the Women rend their Cloaths, tear their Hair and Fleſh, beat their Breaſts, cry, yell, and gnaſh with their Teeth, like People mad or poſſeſſed; the Men alſo tear their Cloaths, and thump their Breaſts.

8. Their Neighbour Nations live and act after the ſame Faſhion almoſt in all Reſpects, only they that live near *Perſia* and *Turkey* are more civil in their Manners, and more honeſt and juſt in their Inclinations, whereas thoſe that border upon the *Tartars* and *Scythians* are more barbarous, having no Idea, or outward Form of Religion, and obſerving no Laws.

On the Confines of *Mingrelia* lie the Principality of *Guriel*, and Kingdom of *Imeretta*. The Country of *Guriel* is very ſmall, bordering upon *Imeretta* on the North, Mount *Caucaſus* on the Eaſt, *Mingrelia* on the Weſt, and the Black-Sea on the South. It lies all along by the Sea-ſhore from the River *Phaſis* to the Caſtle *Gonie*, which is held by the *Turks*. The Inhabitants are of the ſame Nature and Manners as the *Mingrelians*, and have the ſame Inclinations to Lewdneſs, Robbery and Murther.

The Kingdom of *Imeretta* is ſomething bigger than the Country of *Guriel*, and is the *Iberia* of the Ancients. It is encompaſſed with Mount *Caucaſus*, *Colchis*, the Black-Sea, the Principality of *Guriel*, and Part of *Georgia*. It is twenty ſix Miles in Length, and ſixty Miles broad. The Country is full of Woods and Mountains, like *Mingrelia*, but the Valleys are more pleaſant, and Plains more delicious, producing Corn, Pulſe, Cattle, and Herbs of all Sorts. There are ſome Iron Mines. They have alſo ſome Money current among them, which is coined in their Kingdom, and ſeveral Towns; but their Manners and Cuſtoms differ little from the *Mingrelians*. The King has three good Caſtles, one called *Scander*, ſeated on the Side of a Valley, and two on Mount *Caucaſus*, call'd *Regia* and *Scorgia*, being both almoſt inacceſſible, as being built in Places that Nature itſelf has wonderfully fortified, the River *Phaſis* running between them. The Fortreſs of

of *Cotatis* was once in this Prince's Jurisdiction, but the *Turks* are now Masters of it.

The King of *Imeretia* govern'd the *Abcas*, *Mingrelians*, and People of *Guriel*, after they had all four freed themselves from the Power of the Emperors, first of *Constantinople*, and then of *Trebisond*: But in the last Age, setting up for themselves, and revolting from one another, they were involved in continual Wars among themselves, till calling in the Assistance of the *Turks*, they were all made tributary to them. The King of *Imeretia* pays eighty Boys and Girls, from ten to twenty Years of Age. The Prince of *Guriel* pays forty-six Children of both Sexes; and the Prince of *Mingrelia* sixty thousand Ells of Linnen-Cloth made in that Country. The *Abcas* seldom paid any Thing at first, and now pay Nothing. The King of *Imeretia*, and Prince of *Guriel*, send their Tribute to the Basha of *Akalzike*, but a *Chiaux* gathers it at *Mingrelia*.

9. Leaving *Hagour*, *October* 4, he passed by the Mouth of the River *Alcolphus*, called *Langur* by the *Mingrelians*, one of the biggest Rivers in *Mingrelia*, and on the 5th came to *Anarghia*, a Village two Miles from the Sea, consisting of two hundred Houses, but so far distant the one from the other, that it is two Miles from the first to the last. Hither the *Turks* come to buy Slaves, and have Barks ready to carry them away. It is thought, that the fair and large City, called *Heraclea*, stood in the same Place. At this Town there is Plenty of Provisions, and that very cheap, viz. Wild Pidgeons, Fowl, Porkers and Goats in Abundance, and Wine is plentiful. From *Anarghia* he sail'd up the River *Astolphus*, and went to a Place called *Sapias*, which is the Name of two little Churches, of which the one is a Parish Church of *Mingrelia*, and the other belongs to the *Franks*, a Sort of Friers, who first came into *Mingrelia* in 1627, and were admitted there as Physicians, and have built themselves several Apartments about it, after the Manner of the Country. They have some Slaves, and two Families of Country People their Tenants. They have good Employment as Physicians, but none will embrace their Religion, their very Slaves refusing to communicate in their Services; so that they would have long since left the Country, had it not been for the Honour of the *Roman* Church and their own Order.

After a Month's Stay with the Monks, it not being safe to travel, because of the Troubles in the Country, he return'd again to *Anarghia*, and having hired a Turkish Feluke, for *Gonie*, November the 11th, staid till the 13th to take in Loading and Passengers. While he staid here he was invited to two Christenings, and Curiosity engaged him to be present at them. The Manner was this: The Priest being sent for about ten a Clock in the Morning, sat himself down in the Buttery, and fell to reading a Book half torn, about the Bigness of a New Testament, in *Octavo*. He read very fast, and with a low Voice, in such a careless Manner, as if he regarded not what he did, any more than the Child did what he said, for the Father, Godfather and Child, who was about five Years old, went to and fro all the Time.

When the Priest had read an Hour, there was a Bucket of warm Water got ready, into which when the Priest had poured about a Spoonful of Oil of Walnuts, he bid the Godfather undress the Child; which done, he set him upon his Feet in the Water, and washed his Body all over well, and then the Priest gave him a small Quantity of *Myrone*, or Oil of Unction, with which he anointed the Top of his Head, Ears, Forehead, Nose, Cheeks, Chin, Shoulders, Elbows, Breast, Belly, Knees and Feet, the Priest still reading, and the Godfather dress'd the Child, and then the Father bringing in Wine, Bread and Pork, they all sat down to eat and drink, and were all extremely drunk before they parted. Their Mass they perform with the same Irreverence and Carelessness.

Departing from *Anarghia* in fair and clear Weather, he discover'd the high Lands of *Trebisond* on the one Side, and of the *Abcas* on the other, and came to the River *Kolmbol*, which though not so broad nor rapid as *Langur*, yet is deeper.

10. On the 30th he came to the River *Phasis*, which, taking its Rise in Mount *Caucasus*, runs at first in a narrow Channel, though swiftly, about *Cotatis*, and sometimes so low, that it is easily fordable; but where it dischargeth itself into the Sea, which is about ninety Miles from *Cotatis*, the Channel is a Mile and half broad, and sixty Fathom deep, being augmented in that Course by divers Streams. The Water is muddy and thick, but very good to drink. There are several Islands at the Mouth of it, which being covered with thick Woods, make a delightful Prospect. *Arrian* says, That upon one of these Islands stood the Temple of *Rhea*, but there are no Remains of it now, though there are some Historians who say, it was standing in the time of the *Grecian* Empire, and was, in *Zeno*'s Reign, dedicated to the Worship of Christ. On this River, and the Black-Sea about it, are Plenty of Pheasants, or *Phasiani*, so called from the River *Phasis*. All the Coasts of this River are a low sandy Soil, cover'd with Woods so thick, that one can hardly see six Paces up the Land.

On the 30th, he arrived at *Gonie*, which is about thirty Miles from *Phasis*, the Sea-Coasts being exceeding high Land and Rocks, some being woody, and others naked. *Gonie* is a large Castle, in the Territories of the Prince of *Guriel*, built four square, of hard and rough Stones of a very large Size. It hath no Trenches, but Walls only, and two great Guns. In it are about thirty small poor Houses, made of Boards, and without is a small Village of about as many more, all inhabited by Mariners, and other boorish People. There is a Custom-house here, the Officers whereof are extremely rude, and imperious, and severe to the People of the Country, but extravagant to the *Europeans*, not regarding any Man's Person, nor any Recommendations from the Port, but searching all Things strictly, and exacting what they please.

From *Gonie* he went in the Castle of *Akalzike*. The Way lies over Mount *Caucasus*, which is one of the highest Mountains, and one of the most difficult to pass over in the World. The Top is always cover'd with Snow, over which the Natives pass in a kind of Sandals, made flat like a Racket, to keep them from sinking. It is usual for the Guides here to make long Prayers to their Images to keep the Winds from rising, for if the Wind be high, it buries all the Travellers in Snow.

This Mountain, though not inhabited for three Leagues together in many Places, yet is fruitful to the very Top, yielding Honey, Wheat, Corn, Wine, and Fruits, and feeding Hogs, and large Cattle. The Vines are so luxuriant, that they run up to the very Tops of their highest Trees, so that the People cannot gather them. The Country People dwell in wooden Huts, of which every Family has four or five. The Women grind their Corn as they want it, and bake their Bread on Stones, or upon their Hearth, and yet the Crust is very white, and the Bread good. These Inhabitants are for the most part Christians, after the *Georgian* Ceremonies; they are fresh complection'd, and their Women are handsome. At the Bottom of the Hill is a very fair Valley, rich and fertile, being watered by the River *Kur*, which has many Villages, and in them the Ruins of several Castles and Churches, which, the People say, were destroy'd by the *Turks*.

Akalzike is a Fortress built upon Mount *Caucasus*, fortified with double Walls, and flanqu'd with Towers built with Battlements, after the ancient Manner, and defended with a few great Guns. Upon little Hillocks about it stands a large Town of 400 Houses, which have nothing of Antiquity, but two *Armenian* Churches. It is inhabited by *Turks*, *Armenians*, *Georgians*, *Greeks* and *Jews*, who have their Churches and Synagogues. The River *Kur*, anciently called *Cyrus* and *Corus*, which rises in the Mount *Caucasus*, runs by it. A Basha lodges in the Fortress, and his Soldiers are quarter'd in the adjacent Villages. It was built by the *Georgians*, from whom the *Turks* took it.

From *Akalzike* he went to *Gory*, and passed by *Usker*, where the *Turks* have a Castle, built on a Rock, with a Garrison

Garrison and Custom-house, under the Command of a *Sanziac*, and two Leagues farther, you cross over the Mountains which part *Persia* and *Turky*, from whence you see several Villages, in which are the Ruins of many Castles, Fortresses and Churches, the miserable Remains of the Grandure of the *Georgians*, before the *Turkish* and *Persian* Wars destroyed them.

At the Foot of the Mountain lies a Town and Fortress, both called *Surham*. It stands on a very lovely Plain, full of Censes, Villages, Hillocks, Houses of Pleasure and little Castles belonging to the *Georgian* Lords, and has a Fortress containing a Garrison of 100 Men. All the Country is very well tilled, and mighty pleasant and delightful, as far as *Gory*, except that on the Right-Hand lies a great City almost in Ruins, as not containing above 500 Houses inhabited, whereas formerly, by Report, it had 12000.

Gory is a small City, seated on a Plain, between two Mountains, upon the Bank of the River *Kur*, and by it is a Castle on an Hill, garrison'd by native *Persians*. The Houses and Market-places are all built with Earth, but the People are all very rich and wealthy, and it is furnished with all Necessaries for human Life at a cheap Rate.

11. From *Gory* he departed *December* the 16th, and travelling upon the Banks of the River *Kur*, through pleasant Plains, with great Numbers of Villages on all Hands, he passed through *Calicala*, a City almost totally ruined, and came on the 17th to *Teflis*, the Capital City of that Part of *Georgia*, lying in the Province of *Carthueli*. The Country of *Georgia*, which is under the Jurisdiction of the *Persians*, borders at this Day to the East upon *Circassia* and *Muscovy*, to the West upon *Armenia* the Lesser, and to the North upon the Black-Sea and the Kingdom of *Imeretta*. It is extended from *Tauris* and *Erzerom* to *Tanais*, and was anciently call'd *Albania*. It is a Country very Woody and Mountainous, unless in the Middle, where it is more even and level. The River *Kur* runs through the Midst of it, and empties itself into the *Caspian* Sea.

The *Grecians* are thought by some to have called it *Georgia*, from *Georgoi*, Husbandmen; but others will have the Name deriv'd from St. *George* the Patron Saint of all the Christians of the *Greek* Church. The Temper of the Air is very kindly in *Georgia*, being very dry, cold in the Winter, and hot in the Summer. The fair Weather does not begin till *May*, but then it lasts till the End of *November*. The Soil being well watered, produces all Sorts of Grain, Herbs and Fruits in Abundance, so that a Man may live there deliciously and cheap. Cattle are there very plentiful and good, as well the larger as lesser Sort; their Fowl is incomparable, especially their wild Fowl; their Boars Flesh is as plentiful and good as any in *Colchis*; and, indeed, the common People live upon nothing else almost but young Pigs, which are excellent Meat, and never offend the Stomach. The *Caspian* Sea, which is next to *Georgia*, and the *Kur*, that runs quite through it, supplies it with all Sorts of salt and fresh Fish. There is no Country that drinks more and better Wine, and they transport great Quantities of it into *Media*, *Armenia* and to *Ispahan*, for the King's Table. They have great Quantities of Silk, but know not how to weave it, and therefore they carry it into *Turkey* to *Erzerom*, and the Parts adjoining, and drive a great Trade with it. The Complection of the *Georgians* is most beautiful, you can hardly see an ill-favour'd Person among them; and the Women are so exquisitely handsome, that it is hardly possible to look upon them, and not be in Love with them. They are tall, clean limb'd, plump and full, but not over fat, and extreamly slender in the Waste: But this Beauty they spoil with painting and dressing with sumptuous Habits and Jewels. The *Georgians* are naturally very witty, and would be as learned Men and great Artists as any are in the World, if they had the Improvements of Arts and Sciences; but having a mean Education and bad Examples, they are drowned in Vice, are Cheats and Knaves, perfidious, treacherous, ungrateful and proud. They are irreconcileable in their Enmities, for though they are not easily provok'd, yet they preserve their Hatred inviolable.

Drunkenness and Luxury are such common Vices among them, that they are not scandalous in *Georgia*. The Church-men will be as drunk as others, and they keep male Slaves in their Houses, which they use for their Concubines, at which No-body is offended, because it is so commonly practised, that Custom makes it thought lawful; yea, and they say, he that is not drunk at their great Festivals of *Easter* and *Christmas*, cannot be a good Christian, and deserves to be excommunicated. The *Georgians* are very great Usurers, and will lend no Money without a Pawn. The lowest Interest they take is two *per Cent.* for a Month. The Women are as vicious and wicked as the Men, and contribute more than they to that general Debauchery, which overflows the Country. In their common Conversation they are civil and courteous, grave and moderate. Their Habit is much like the *Polonian*, and their Bonnets like theirs, their Vests are open before down the Breast, and fastened with Buttons and Loops; their Hose and Shoes are like the *Persians*, and their Womens Cloathing is wholly in the same Taste.

The Houses of their Grandees, and all their publick Edifices, are built according to the *Persian* Model, and they imitate the *Persians* in their Sitting at Table, in their Beds, and Manner of Diet. The Nobility exercise an absolute Tyranny over the People, who are their Vassals, making them labour as long as they please for them, without Food or Wages, challenging a Right over their Estates, Liberty and Lives, and selling their Children, or making them their own Slaves. They were converted to Christianity by an *Iberian* Woman, in the fourth Age, but have nothing left of Christianity, but the Name; for they do not observe the least Precept of *Jesus Christ*; they place all their Religion in Fasting, and making long Prayers.

There are several Bishops in *Georgia*, with a Patriarch, whom they call *Catholicos*, and an Archbishop, whose Sees, as often as they are vacant, are disposed of by the Prince, though he be a *Mahometan*, and he generally gives them to his Relations, and the present Patriarch is his Brother. The Churches in *Georgia*, especially in their Cities, are kept something more cleanly than in *Mingrelia*, but in the Villages are full as nasty. The *Georgians* and their Neighbours build their Churches upon high Mountains, in remote and inaccessible Places, and bow unto them at great Distances, but scarce go into them once in ten Years, leaving them to the Injuries of the Weather, and for the Birds to build their Nests in. They can give no other Reason for all this, but that *it is a Custom*; though we may suppose, it is rather to avoid repairing and adorning them. *Georgia* was made tributary to the *Persians* by *Ishmael* the Great, and though it has several Times revolted, yet still continues in Subjection to them.

The City of *Teflis*, the Capital City of *East Georgia*, is one of the fairest Cities in all the King of *Persia*'s Dominions, though not so big as some. It is seated at the Bottom of a Mountain, and on the Eastern-side of it runs the River *Kur*, which rising in the Mountains of *Georgia*, joins itself to the *Araxes*. The most Part of the Houses built by the River-side, stand upon a Rock, and the whole City is encompassed with strong and beautiful Walls, except on the Side next the River, and is defended by a Fortress on the South-side, wherein are none but native *Persians*. This Fortress is a Sanctuary for all Manner of Criminals.

Teflis has in it fourteen Churches, which is very much in a Country where there is so little Devotion. Six of them are appropriated to the *Georgian* Service, and maintained by them, and the other eight belong to the *Armenians*. The Cathedral called *Sion*, is built all of hewn Stone, and stands on the Bank of the River. It is an ancient Building, in good Repair, composed of four Bodies, and has a great *Duomo* in the Middle. The great Altar stands in the Middle of the Church, and the Inside is full of Paintings, after the *Greek* Manner. The *Armenians* have also several Monaste-

ries

ries here, in one of them, they say, they have St. *George*'s Scull.

There is not any Mosque in *Teflis*, though it be under a *Mahometan* Prince, and though the *Persians* have attempted to build one several Times, they could never accomplish their Design, for the People mutinied and beat down their Work; which Action, though very disgusting to the *Persian* Religion, yet the Emperor of *Persia* is afraid to come to any Extremities with them, lest they should revolt to their Neighbours the *Turks*, and so *Teflis* and all *Georgia* enjoy their Liberty to retain almost all the exterior Marks of their Religion; for on the Top of all the Steeples of their Churches stands a Cross, and in them they have Bells, which they often ring. Every Day they sell Pork openly, as well as other Victuals, and Wine, at the Corners of the Streets, which seem the *Persians* to see, but they cannot help it. Some few Years since they built a Mosque in the Fortress, and the *Georgians* could not prevent it: But when the Priest, after their Custom, came up to the Top, to make Profession of his Faith, and call the *Mahometans* to Prayers, the People so ply'd him with Volleys of Stones, that he was forced to fly down in Haste, and never dared to appear there any more.

The publick Buildings, viz. their Market-places, Inns and Magazines, are well built of Stone, and kept in good Repair. The Prince's Palace is a noble and stately Building, being adorn'd with Halls and Rooms of State, Gardens, Aviaries, and spacious Courts, to which the Viceroy of *Cakat*'s Palace is not much inferior.

The Out-parts of the City are adorned with several Halls of Pleasure, and many beautiful Gardens, of which the Prince's is the biggest; but the Trees are such only as serve for Shade and Coolness.

The *Capuchins*, who were sent into *Georgia* about the Year 1657. by the Pope, have an Habitation in this City, as also at *Gory*, where they are highly esteemed as Physicians, which is the Title they give themselves, for they make very little Progress in the Conversion of the *Georgians*; for besides that these People are very ignorant, and take little Care to instruct themselves, it is a Received into their Heads, that Fasting, as they observe it, is the essential Part of the Christian Religion, for they do not believe the *Capuchins* to be Christians, though they fast as they do, because they are informed, they do it not in *Europe*.

The City of *Teflis* is very well peopled, and there are as many Strangers reliort thither as to any Place in the World, for there is a great Trade driven there, and the Court is very numerous and magnificent, becoming the Capital City of a Province. The *Georgians* do not call it *Teflis*, but *Cala*, i. e. *The Fortress*, which is a Name they give to all Habitations encompassed with Walls, and some Geographers call it, *Tebeie-Cala*, or, *The hot City*, either by Reason of the hot Baths, or because the Air there is not so cold and boisterous as in other Parts of *Georgia*.

12. On the 28th he departed from *Teflis*, and passing thro' *Sagan lou*, or the Place of Onions, standing upon the River *Kur*, came to *Kupri-Kent*, or the Village of the Bridge, because there is a very fair Bridge over the River *Tabadi*, in the Arches of which are made little Chambers and Portico's, and in every one of them a Chimney, on Purpose to lodge Strangers, and in the middle ones Balconies, to take the cool Air in the Summer; *Melek-Kent*, or, the Royal Village, and so to *Delj-Jan*, a Village of 300 Houses, seated upon the River *Axaxeths*, which runs at the Foot of an high and dreadful Mountain, part of Mount *Taurus*. Here is Plenty of Water, and the Ground is very fertile, and a great many Villages to be seen on every Side, some of which stood so high upon the Points of the Rocks, that they were almost indiscernable. They are inhabited by *Georgian* and *Armenian* Christians, but not intermix'd, because they have such an invetterate Enmity one against another, that they cannot live together in the same Village. The most Part of the Houses of these Villages are no better than Caverns or hollow Places made in the Earth; the rest are built with Timber, and covered with Turf.

These Sort of Buildings are very convenient, being cool in Summer, and warm in Winter. The Borough of *Delj-Jan*, and all the Country round about for six Leagues, is govern'd by its own natural Princes, from Father to Son, and holds of *Persia*, as *Georgia* does. It is called the Country of *Cosac*, the People being stout and fierce, descended from the *Cosaques*, who inhabit the Mountains on the North-East of the *Caspian* Sea, and is at present under a Prince called *Kamshi-Can*. He lodg'd at *Kara-Pbushish*, a large Borough, seated at the Bottom of the Mountains, which separate *Georgia* from *Armenia*. It stands on the Banks of the River *Zengui*, and passing *Bichni*, where there is an *Armenian* Monastery, our Author arrived at *Erivan*, Jan. 7, 1673.

13. *Erivan* is a great City, but dirty. The Vineyards and Gardens make the greatest Part of it, there being no ornamental Buildings in it. It is situated in a Plain, encompassed with Mountains on every Side, between two Rivers, the *Zengui*, and *Quurk-bouiack*. The Fortress itself may pass for a small City, containing 800 Houses, inhabited by *Persians* only; for though the *Armenians* have Shops there to work and trade in in the Day time, yet they return to their Houses in the Evening. It is surrounded with three Walls of Earth, and Brick made of Clay, with Battlements, and flank'd with Towers, and strengthen'd with Ramparts, according to the Custom of the Ancients, and in it is constantly maintain'd a Garrison of 2000 Men. The Governor of the Province's Palace is within this Castle, and is a very spacious and delightful Place in Summer.

The City stands about a Cannon-shot from the Fortress, but the Space between is filled up with Houses and Market-places, which are such pitiful Structures, that they may be removed in one Day. There are several Churches in this City, of which the Episcopal See, called *Ircou-ye-rize*, and *Catowike* are the Chief; the rest are small, sunk deep in the Earth. Near the Episcopal Church is an old Tower, built of Free-stone, of antique Work, with several Inscriptions, but none can read them; nor is it known when, by whom, or for what Use it was built. At a little Distance from it is the *Grand Meydan*, or great Market-place, 400 Paces square, where they use all Exercises, both for Horse and Foot, as Carousels, Racings, Wrestling, and Managing of Horses for War. There are many Baths and fair Inns in it. The Air is good, but a little thick and cold, for their Winter lasts long, and they have Snow sometimes in *April*. The Country is very delightful and fertile, and produces Fruits in great Plenty, especially Wine, which is there good and cheap.

The *Armenians* have a Tradition, that *Noah* planted his Vineyard near *Erivan*, and some pretend to shew the Place, about a small League from the City. The River and Lake, which is twenty-five Leagues in Compass, furnish the City with excellent Fish of nine Sorts, of which the Trouts and Carps are famous all over the East. In the Midst of the Lake is a small Island, where stands a Monastery, whose Prior is an Archbishop, and takes upon him the Title of Patriarch, refusing to acknowledge the Grand Patriarch. The *Armenians* hold this City to be the most anciently inhabited Place in the World; for they affirm, that *Noah* and all his Family dwelt there, both before the Deluge, and after he came out of the Ark, and that the earthly Paradise was there: But all this is a Story without Foundation, reported by Persons equally ignorant and vain-glorious.

Two Leagues from *Erivan* stands the famous Monastery of the *Three Churches*, the Sanctuary of the *Armenian* Christians. The *Armenians* call it *Ecs-miazin*, which Name also the principal Church bears. It is a substantial, but dark Structure, all built of large Free-stone. The Monks shew several Reliques preserved in it, as a Finger of St. *Peter*, and two of St. *John* the *Baptist*, a Rib of St. *James*, Bishop of *Jerusalem*, and an Arm of St. *Gregory*, &c. but they must be very credulous and superstitious, that can believe them such. The two other Churches that stood near this are, St. *Caiana* and St. *Rejsima*, the Names of two *Roman* Virgins, who fled into *Armenia*, as they say, in the 9th Persecution,

and ſuffer'd Martyrdom in the ſame Places where thoſe Churches ſtand.

Within the Territory of *Erivan*, which reaches about twenty Leagues round it, there are twenty-three Convents for Men, and five for Women, which are ſo poor, that being continually employ'd in getting a Livelihood, they never perform holy Duties, but upon Holidays. They hold the Opinions of the *Monophyſites*, but in other Points are very ignorant. Two Leagues from *Erivan* Eaſtward, is to be ſeen the famous Mountain where *Noah*'s Ark is ſaid to have reſted. The *Armenians* hold, that the Ark is ſtill upon the Top of the Mount called *Maus*, but that no Man can aſcend to it. The Governor of *Erivan* is a *Beglerbeg*, i. e. a Lord of Lords, and has alſo the Title of *Serdar*, or General of the Army. His Revenue is 32,000 Tomans, which is above 112,000 *l.* Sterling a Year, beſides Fines, Preſents, and indirect Ways of enriching himſelf, which amount to 50,000 Pounds more.

14. While he ſtaid at *Erivan*, he ſaw a Wedding of the Governor's Steward's Brother. Matrimony in *Perſia* is very expenſive, ſo that only Men of Eſtates will venture upon it, leſt it prove their Ruin. The meaner Sort content themſelves with a Concubine or Slave. The *Mahometans* that follow the Tenets of *Haly*, take their Wives after three Manners, *viz.* By Purchaſe, Hire, or Marriage. All theſe Ways their Religion allows, and their Civil Law acknowledges the Children born in any of them legitimate. The Wives, who are Slaves, are called *Canize*. Of theſe the Law allows a Man as many as he can maintain, and takes no Cognizance how they are uſed. He is Maſter of their Chaſtity, yea, of their Lives, and it is their Honour to ſerve their Maſter as his Wives. The hired Wives are called *Moutaa*: Of theſe alſo a Man may take as many as he pleaſeth, and as long as he pleaſeth for the Price agreed on, and at the End of the Term they may part with them, or renew the Bargain. A handſome young Maid at *Iſpahan* may be hired for 35 *l.* a Year, beſides Cloaths, Diet, and Lodging. If any break off before the End of the Term, he muſt pay the whole Sum contracted for, and the Woman, after Diſmiſſion, muſt tarry forty Days before ſhe lets herſelf to another. Theſe Days they call, *The Days of Purification*.

The eſpouſed Wives are called *Nekaa*, and of theſe the *Mahometan* Religion allows a Man to marry four; but they never marry above one, to avoid Expence and Diſorder, for every one will command, and their mutual Jealouſy cauſes a perpetual Confuſion; wherefore, if they cannot content themſelves with one Woman, they uſe their Slaves. In *Perſia* they uſually marry by Proxy, becauſe the Man never ſees his Wife till after he has conſummated the Marriage, which ſometimes he does not till ſeveral Days after his Wife has been at home. One would think, that this Way of Marrying ſhould produce unfortunate Matches; but it doth not, for Marriages are not more happy in any Country than this. If either of the Parties diſlike one another, and reſolve to unmarry themſelves, the *Mahometan* Religion permits a Divorce, and they may ſeparate either before a Judge, or a Churchman, giving each other a *Talaac*, or *Bill of Divorce*, and then the Parties are at Liberty to marry again where they pleaſe themſelves.

Upon this Diſſolution of their Marriage, if the Man has ſued the Divorce, he is obliged to return the Woman her Dowry; yet if the Woman ſought it, ſhe loſeth her Portion; but if the Perſons repent the Act, they may renew the Marriage again three Times: Yet, the *Perſians* rarely make Uſe of this Licenſe to part with their Wives, only ſome Citizens and Tradeſmen make their Advantage of it. Perſons of Quality count it ſo diſhonourable, that they will rather die, than divorce their Wives, and the meaneſt Sort cannot part with the Portion, and ſo, if they deſire a Divorce, which is rare, they effect it by ill-uſing their Wives, to force them to ſue for a Divorce, and thereby ſacrifice all to their Liberty.

The *Armenian* Patriarch lives in this City, and has an Epiſcopal Palace. He, with all the reſt of his Clergy, is much addicted to *Simony*, as are alſo all the Eaſtern Sects. Their chief Gain lies in ſelling the Oil called *Myrone*, at a dear Rate, which, they teach the People to believe is a Remedy that phyſically cures all the Diſtempers of the Soul, and confers the Grace of Regeneration and Remiſſion of Sins, ſaying, that in Baptiſm it is the Oil, not the Water, which is the Matter preſcribed. The Patriarch conſecrates this Oil, and ſells it to the Biſhops and Prieſts, who get great Sums by it.

15. *April* the 8th he parted from *Erivan*, and travelling through a Country ſomewhat hilly, but full of Villages, came firſt to *Daivin*, and then to *Kainer*, leaving the Mountain of *Noah* on the Right-hand. On the 10th he went on the ſame Road, which led him through a fertile and fair Country, and leaving *Sederec*, a great Town, and the Capital of the Province of *Armenia*, called *Charour*, where the Sultan reſides, came through *Nouratchin*, and over the River *Harpaſony* to *Nacchivan*, which is thought to be the ancient *Artaxate*. It is now little elſe but a Heap of Ruins, not containing above two thouſand Houſes which are inhabited, and thoſe in the Heart of the City, with Inns, Baths, and other publick Houſes, where they ſell Tobacco and Coffee, whereas formerly the *Perſian* Hiſtory aſſures us, that it contained forty thouſand.

Five Leagues to the North lies a great City called *Abrener*, i. e. *the fertile Field*, and ſeven others near to it, all whoſe Inhabitants are Papiſts, and their Biſhops and Curates *Dominicans*, who perform their Church Service in the *Armenian* Language. Theſe Towns were brought into Subjection to the Pope by an *Italian Dominican* of *Bologna*. Twenty Villages more acknowledg'd the ſame Eccleſiaſtical Juriſdiction, but are returned to their firſt Religion, and their Obedience to the *Armenian* Patriarch; and it is not likely that the reſt can hold out long, for the Governors of the Province uſe them violently, and lay heavy Impoſitions upon them, for withdrawing from their Juriſdiction.

From *Nacchivan* he paſſed to old *Julpha*, through a dry ſtony Country, where there is Nothing to be ſeen but Hills of Stones. It is a ruined City, and thought by ſome Authors to be the ancient *Ariammene*. It is ſaid to have contained four thouſand Houſes, though the Ruins do not ſhew above half ſo many. At preſent there is Nothing but Holes and Caverns in the Mountains, fitter for Beaſts than Men to live in.

This City was ruined by *Abas* the Great, for the ſame Reaſon as *Nacchivan*, *viz.* to hinder the Invaſions of the *Turks* for Want of Proviſions. By *Julpha* runs the River *Araxes*, which ſeparates *Armenia* from *Media*. It riſes in the Mountain where *Noah*'s Ark is ſaid to have reſted, from which perhaps it takes its Name, and empties itſelf into the *Caſpian* Sea. It is very large, and of ſo rapid a Courſe, eſpecially when it is ſwelled by the Thaws of the Snows that come down from the Mountains, that no Bridges can ſtand upon it, nor Dams reſiſt its Force, and the Noiſe of the Waters aſtoniſhes the Ears of the Beholders.

16. *Media*, which formerly ruled all *Aſia* with an Imperial Dominion, at preſent makes but one Part of a Province, though the largeſt in the *Perſian* Empire, called *Azerbeyan*, or *Aſapaican*. It borders on the Eaſt upon the *Caſpian* Sea and *Hyrcania*, on the South upon *Parthia*, on the Weſt upon *Araxes* and the Upper *Armenia*, of which *Aſſyria* is a Part, and on the North on *Dageſtan*, which is that mountainous Country that borders upon the *Muſcovite Coſſacks*, and Part of Mount *Taurus*. The *Perſians* affirm, that the Name of *Azerbeyan* implies the *Country of Fire*, by reaſon of the famous Temple of Fire which was there erected, where was kept that Fire which the Fire-worſhippers hold to be a God: *Nimrod* is ſaid firſt to have brought in this Worſhip, and there is a certain Sect, called *Guebres*, which ſtill maintain it.

From *Julpha* he travelled through a Country full of little Hills, leaving a ſpacious Plain upon the Left-hand, where many bloody Battles between the *Turks* and *Perſians* were fought, and particularly that between *Selim* the Son of *Solyman* the Great, and *Iſhmael* the Great, to *Alacou*, and from thence, through a more even Country, to *Marant*, a very fair Town, conſiſting

of about two thousand five hundred Houses, and which has so many Gardens as take up as much Ground as the Houses. It is seated at the Bottom of a Mountain, at the End of a Plain, watered by the little River *Zolva-lan*, from which the People have drawn several Ditches into their Grounds and Gardens.

In the Places adjoining grow Plenty of Fruits, the best in all *Media*; but that which is most peculiar to their Parts, is this, that here they gather Cochineal, though in no great Quantities, nor for any longer Time than only eight Days in Summer, when the Sun is in *Leo*; for before that Time, the People say, it doth not come to Maturity; and after the Worm, from which they draw the Cochineal, makes an Hole in the Leaf on which it grows, it is lost. The *Persians* call Cochineal *Kermi*, from *Kerm*, which signifies a Worm, because it is extracted out of Worms. The *Armenians* have a Tradition, that *Noah* lies buried here.

17. From thence he travelled among the Mountains to *Asphan*, a little Village full of Rivulets and Gardens, and beautiful to a Wonder, and so he went to *Tauris*, which is fifty three *Persian* Leagues from *Erivan*. This City is very large and potent, being the second in *Persia* in Dignity, Grandeur, Riches, Trade, and Number of Inhabitants. It is neither walled nor fortified, and the little River *Spingicha* runs a-cross it, which sometimes carries away the Houses on the Side of it, and makes dreadful Havock. On the North-side runs the River *Ajy*, or the Salt River, whose Water is made salt by the little Rivulets, which passing through the Salt Marshes, fall into it, and so can nourish no Fish. It is divided into nine Wards, and has fifteen thousand Houses, and as many Shops in their Market-places, among which are three hundred Inns, and some so large, as to lodge three hundred People, and many Cabarets for Coffee, Tobacco, and strong Liquors. There are three hundred and fifty Mosques, three Hospitals, which relieve the Poor with Victuals twice a Day; and a fair Hermitage called *Hali's Eye*.

The Inhabitants have been formerly computed to be five hundred and fifty thousand. This City is full of Strangers, who come hither to trade from all Parts of *Asia*, because it is full of all Sorts of Merchandizes, and abounds with Artists in Cotton, Silk, and Gold. The finest Turbans in *Persia* are made here; and it is said, there are six thousand Bales of Silk consumed in this Manufacture. The Air of *Tauris* is good, healthy, and dry, but the Cold continues long, because it is exposed to the North, and the Snow lies nine Months in the Year upon the Mountains; the Winds blow every Day, Morning and Evening, and Rains often fall.

It abounds with all Things necessary for human Support, as Corn, Fish from the *Caspian* Sea, Venison, and other wild Beasts. Bread may be bought there for three Pence a Penny, and Flesh at three half Pence a Pound. There are said to grow no less than 60 Sorts of Grapes in and about *Tauris*. Near it is a Quarry of white Marble, a Mine of Gold, and another of Salt. There are several Mineral Waters, all sulphureous, of which some are cold, and others boiling hot. Most of our Geographers of best Note, as *Ortelius*, *Ananias*, *Moletz*, &c. are of Opinion, that this City is the ancient and celebrated *Ecbatana*, so frequently mentioned in holy Writ, and in the ancient History of *Asia*, but there are no Remains of the magnificent Palace of *Ecbatan*, where the Monarchs of *Asia* kept their Courts in Summer, nor of Danes's, to justify this Notion.

From *Tauris* he travelled first to *Vaspinge*, a great Borough, surrounded with Gardens and Groves of Poplars and Tylets, and watered with several Brooks, which make it very pleasant; then to *Agi-agach*, by which are the Plains which afford the best Pastures in all *Media*, and perhaps in the whole World, where the choicest Horses in the whole Province are put to Grass from *May* to *June*, to purge, refresh, fatten and strengthen them. These Plains are the *Hippopotbon* of the Ancients, of which they write, that the Kings of *Media* kept here a Breed of fifty thousand Horses.

The Road from hence leads by several Circles of large loose Stones, which the *Persians* affirm to be the Places where the *Cacus* or Giants, when they made Wars in *Media*, held their Councils, it being a Custom among these People, that every Officer that came to the Council brought with him a Stone, to serve him instead of a Chair, and so carries you over Hills and Dales, all fruitful and delightful, to Admiration, through *Turiman*, so called, because that in the Fields about it there is a great Number of Shepherds with their Flocks, that are called by that Name, to *Purvare*, an handsome large Village at the Bottom of an Hill, and upon the Banks of a little River.

From thence he proceeded in his Journey, and crossing the River *Miana* several Times, by Reason of its Windings, passed through the Town of the same Name adjoining, both so called because they part *Media* from *Parthia*, and ascended a Ridge of Mountains, which are a Branch of Mount *Taurus*, at the Top of which stands a Castle, call'd the *Virgin's Castle*, because *Artaxerxes* is said to have built it on Purpose to imprison a Princess of the Blood.

As soon as you have passed these Mountains, and the River *Kesil-hueje*, which is at the Foot of them, you perceive a Change of the Air; for whereas *Media* is moist and cloudy, subject to high Winds and much Rain, the *Parthian* Air is dry to the highest Degree, without Clouds or Rain for six Months sometimes, and the Soil sandy, so that nothing will thrive without good Husbandry and Pains.

18. *Parthia*, which was so long the Seat of the Empire of *Asia*, is now a large Province of the *Persian* Monarchy. It is the proper Demeans of the Shah, and therefore has no Governor, as the rest of the Provinces. It is extended 200 Leagues in Length, and 150 in Breadth, being bounded by the Province of *Cheraffan* on the East; by *Fars*, which is properly *Persia*, on the South, by *Azarbejan* or *Media* on the West, and *Guilan* or *Mezanderan*, which compose the Province of *Hyrcania*, on the North.

The Air is dry, and though the Mountains produce nothing but Thistles and Briers, yet the Plains are fruitful and pleasant, where there is Water. This Province has above forty Cities, which is much in *Persia*, because it is not peopled according to its Extent. The *Parthians* took their Original from the *Scythians*, who were the *Tartars*, who now inhabit the North of *Persia*, called *Uzbecs*, and formerly *Bactrians*. The first Village you come at is *Zerigan*, which is fam'd for its Antiquity, being founded, according to the *Persian* Records, in the Reign of *Ardechir-babezon*, several Ages before *Christ*, and then passing over delightful Plains, you come to *Sultany*.

This City is seated at the Foot of a Mountain. It seems afar off a very neat well-built Place, but does not appear so when you are within it; yet some of the publick Buildings are very remarkable, both for the Materials and Architecture. It contains about three thousand Houses, and besides, there are very vast Ruins, which makes it probable, that it was once the largest City of the Kingdom, as their Histories relate. Provisions are very plentiful and cheap there, and the Air wholsome, though very changeable, the Mornings, Evenings, and Nights being very cold, and Days hot. It is said to be the most ancient City in *Parthia*. The Predecessors of *Ismael Sophi*, and the last *Armenian* Kings, resided there, and then it is said that it contained four hundred Christian Churches; but being demolished by *Tamerlane*, and several other *Turkish* and *Tartarian* Princes, the Christians have deserted it.

From hence he travelled through a lovely Country, and passing through several Villages, surrounded with Meadows, and Groves of Willow and Poplar, he came to *Ebber*, a small City for the Buildings, as containing not above 2500 Houses, but taking up a large Extent of Ground, because they have so many large Gardens. A small River runs through the Midst of it. It is thought to be anciently called *Barentba*. The Situation is delightful, the Air wholsome, and Soil plentiful. It is govern'd by a *Darogue*, or Mayor; and the *Mirtsheki-Bashi* has his *Tabvil*, or Salary, charged upon the Revenue of this City. The *Persian* Geographers assert, that

that this City was built by *Kei-Cosrou*, and that *Darab-Reiboni*, or *Darius*, began to build the Castle; and that *Skender-Roumi*, i. e. *Alexander* the *Great*, finished it. At *Ebber* they begin to speak the *Persian* Language, which is spoken all the Way to the *Indies*, more or less pure, as the People are more or less distant from *Schiras*, where it is spoken in the greatest Perfection.

19. From *Ebber* he travelled to *Persac*, leaving *Casbin* five Leagues on the Left-hand. This great City stands in a delightful Plain, three Leagues from Mount *Alou-vent*, one of the highest and most famous Mountains in *Persia*. It is six Miles in Circumference, containing 12000 Houses, and 100,000 Inhabitants, of which there are forty Families of Christians, and one hundred *Jews*, but all very poor. It was formerly walled, but they are now all fallen down. The chiefest Ornament and Grace of *Casbin* is the King's Palace, and the great Number of the Seats of the *Persian* Grandees, who attend upon the Court, which has its continual Residence there. There are but few Mosques in *Casbin*, but the Royal Mosque, called *Metshid-Sha*, is one of the largest and fairest in all *Persia*. This City has no great Plenty of Water, but it is supplied, with all it has, by subterraneous Channels called *Kerisees*.

The Air is thick, and not very healthful, and the Soil dry and sandy, yet it abounds with Meat, and all Manner of Provisions, which are brought thither from the Countries adjoining, which having many well water'd Plains, feed a World of Cattel, and produce prodigious Quantities of Corn. The fairest Grape in *Persia*, called *Shaboni*, or the Royal Grape, being of a Gold Colour, and transparent, of which the strongest and most luscious Wine in the World is made, grows here. The Air is very hot in Summer all the Day long, but the Nights are so cold, that if a Man expose himself never so little to the Air, after he is undressed, he is sure to fall sick. Some of our *European* Geographers affirm it to have been the City, which the *Greeks* called *Ragea*, or *Rages*, afterwards *Europa* and *Arsacia*, and now *Casbin*, from a King of that Name. It is govern'd by a *Darogue*, or Mayor, chosen every Year, whose Office is worth to him 600 Tomans, or 2000 Pounds.

Having passed *Casbin*, he came to *Kaiare*, and having lodg'd there, travelled the next Night (for that's the general Way of travelling all over the East, to avoid the Heat of the Sun, which would hurt both Man and Beast in the Day-time) by *Segs-abad*, which signifies, *the Habitation of Dogs*, to *Sava*, a great City, seated in a sandy and barren Plain. It is two Miles in Circuit, and walled round, but so miserably built, that, unless it be in the Midst, it runs to Ruin for want of Inhabitants. The Histories of *Persia* unanimously agree, that the whole Plain of *Sava* was formerly a Salt-Marsh, or Lake; but how it was dried is not certainly known: Some fabulously report, that *Haly*, *Mahomet*'s Son-in-Law, drain'd it by a Miracle; and to preserve the Memory of it, the People built this City in the Midst of it.

19. Just over against *Sava*, Eastward, at four Leagues Distance, stands a Place of Pilgrimage, most famous for the Devotion of the *Persians*. They call it *Echmouil*, that is to say, *Samuel*; for they believe, that this Prophet was there interr'd, and over his Tomb is built a most sumptuous *Mausolæum*, in the midst of a magnificent Mosque. Over-against it is still to be seen some Remnants of the City of *Rey*, which is reported to have been once the biggest City of *Asia*, next to *Babylon*. The *Persian* Histories relate, that it was divided into ninety-six Quarters, every one of which had forty-six Streets, and every Street 400 Houses, and ten Mosques; that there were in it 6400 Colleges, 16600 Baths, 15000 Towers of Mosques, 12000 Mills, 1700 Channels, and 13000 Inns, and People almost numberless.

The Chronicles of the *Magi* make *Chus*, the Grandchild of *Noah*, to be Founder of it; and *Ptolemy* calls it *Raquaia*; but the vulgar Opinion is, that it was founded by *Housheing Pishdadi*, or the Chief Justitiary, and enlarged by *Marroutsher*, his Successor. It was destroy'd by the *Mahometans*, who being divided into two Sects, *viz.* Of *Shia* and *Sunnis*, made War one upon the other for sixty Years together. The Sect of *Sunnis* called in the Assistance of the *Tartars*, and, by their Help, bore down the Sect of *Shia*. In these Wars the *Tartars*, by their frequent Incursions, destroy'd the potent City of *Rey*, and reduced it to nothing before the 600th Year of their *Hegyra*. The Soil about it is fertile and pleasant, and produces great Plenty of Fruits; but the Air is unhealthy, making the Skin swarthy, and breeding Agues.

Departing from hence, he passed by an Hill, called *Coub-Telism*, which has this remarkable and peculiar to it; that as you approach nearer and nearer to it, it shews a different Form, and varies both in its Bigness and Figure; that the Top or Point of it is always in Sight, and you would think, that it turned that Side, which Way soever you stood to look upon it. It consists of a black Earth, that crumbles like that of the burning Mountains; but it is not known to have vomited Fire. The People of the Country say, that they that ascend that Mountain never come back again.

20. Having passed it, he came to *Com*, a large City, seated in a Plain, by a River-side. It contains 15000 Houses, as the People say, and is surrounded with a Moat and Wall, flank'd with Towers, but half ruined. On the River-side are two fair Keys, and at the East of the City a fine Bridge. It contains many large and beautiful Market-places, both for Wholesale and Retale: Though it be a City of no great Trade, yet they export large Quantities of Fruit, dried and raw, and particularly Pomegranates; Soap, Sword-blades, and Earthen Ware, both white and varnish'd, which hath this peculiar Property, that it cools the Water in Summer both wonderfully and suddenly, by Reason of its continual Transpiration. It contains a great Number of fair Inns, Mausolæums and Mosques, wherein the Grand-Children and Descendants of *Ali*, which are the *Persian* Saints, called *Yman-Zade*, Sons of the Apostles, lie interr'd. One of these Mosques is the most celebrated in the East: It has four Courts, of which the first is planted with Trees and Flowers, like a Garden, with Terrasses on each Side; the second is not so beautiful as this, but the third is nothing inferior to it, being surrounded with Apartments two Stories high, and having a Terrass, Portico and Canal. In the fourth are the Chambers and Lodgings for the Priests, Governors and Students, that live upon the Revenues of the sacred Place. Fronting these Courts stands the Body of the Structure, consisting of three great Chapels upon a Line. To the Middlemost belongs a Portal, eighteen Foot high, of white Marble. The Top is a large Half-Duomo, overlaid without with large square *China* Tiles, painted with *Moresco* Work, and embellish'd within with Gold and Azure. The Folding Doors are plated with Silver, gilt with Vermillion.

In it stands the Tomb of *Fatima* in the Midst, which is overlaid also with *China* Tiles, painted *A-la-moresco*, and overspread with Cloth of Gold, which hangs down on both Sides. It is enclosed with a Grate of massy Silver, ten Foot high, distant half a Foot from the Tomb, and at each Corner are Apples of fine Gold. In the two Chapels on each Side stand the Tombs of the two last Kings of *Persia*, viz. *Abas* and *Sophi*, both very magnificent; but on that of *Abas* are written in large Characters of Gold, seven Elegies upon *Mahomet* and *Haly*, made by the Learned *Hasan-Caza*.

These are rare Pieces of Eloquence, and in them may be seen not only the Genius of *Persian* Poetry, but the Transports of the *Mahometan* Devotion. This City contains several other beautiful and sumptuous Edifices, and would be a very pleasant Place, were it not for the Heat, which is excessive, there being no Place in all *Persia* where the Sun scorches more violently, yet is the Air wholsom, and Soil fruitful, especially in Pistachio's. The People are very courteous and civil. The River that passeth by it is but a small Current in Summer, but being swell'd with the Snow-waters that fall from the Mountains, it sometimes overflows great Part of the City.

From

From *Com* he travelled four Leagues over very fertile Plains, abounding with fine Villages, to *Cassem-abad*, a Town consisting of about 300 Houses, belonging to the Queen-Mother, as her Dowry, from whence he passed over a dry sandy Plain, without Villages or Water, to *Ashoria*, or Sweet Water, because there is a Fountain of fair Water, and went from thence to *Cashan*.

21. This City is seated in a large Plain, near an high Mountain, a League in Length, and a Quarter of a League in Breadth, running out from East to West in Form of an Half-Moon. There is no River near the City, but it is supplied with Water by Canals, deep Wells, and Cisterns. It is encompassed with a double Wall, flank'd with round Towers, after the old Fashion, and hath five Gates. The City and Suburbs, which are the most beautiful, contain 6500 Houses, as the People say, forty Mosques, three Colleges, and about 200 Sepulchers of the Descendants of *Ali*. The principal Mosque stands right against the Market-place, and has a Tower, like a Steeple, of Free-Stone. The Houses are built of Earth and Brick, but are none of them remarkable for their Beauty.

The Bazars and Baths are well built and kept, and the Royal Inn is the fairest in all *Persia*. The Wealth and Trade of *Cashan* consists in the Manufactory of all Sorts of Stuffs, and Tissues of Gold and Silver, plain and flower'd, Sattin and Velvet; and there is no City in *Persia* that makes more. *Cashan* stands in a good Air, yet so violently hot, that it is ready to stifle you in Summer, which is occasion'd by the Reflection of a Mountain, that stands on the South of it; but the greatest Inconvenience that attends this City, is the great Number of Scorpions which infest it, and the Parts adjoining, when the Sun is in *Scorpio*, and therefore there is Nobody but has by him several experienced Remedies against the Sting of this Creature.

Cattle and wild Fowl are not plentiful, but the Country abounds in Corn and Fruits. They furnish *Ispaban* with Fruit, especially Melons and Water-Melons, all the Season. Several *European* Authors think this City to be *Arabadax* or *Ctesiphon* of the Ancients. It is said to be founded by a Virgin, who therefore laid the first Stone of it when the Sun enter'd *Virgo*, and nam'd it *Cashan* from her Grandfather. It is govern'd by a *Dargue*, or Mayor, who holds his Place two Years.

From *Cashan* he passed over a Mountain, and then descended into a deep Valley, very narrow and about a League in Length, which is well fill'd with Houses, Vineyards and Gardens, so close one to another, that they all seem but one Village. Several delightful and clear Streams preserve the Summer so wonderfully cool here, that the Roses were not blown, nor Corn or Fruit ripe, when the Harvest was quite got in at *Cashan*. Several modern Authors assert, that *Darius* was murthered by *Bessus* in this Valley, and that not improbably, because History says, *Bessus* fled to *Bactriana*, and *Nariscanes*, to *Hyrcania*, and here the Road begins to these two Provinces, and so by *Mousshacour*, a large Village of 300 Houses, to *Ispaban*, which is so thick encompassed with Villages, that you would think you are in the Suburbs two Hours before you come near them.

22. There are two other Roads, which it is necessary that Travellers should be acquainted with, which I shall briefly describe, viz. From *Warsow* to *Ispaban*, and from *Ispaban* to *Moscow*.

Warsaw, which is seated upon the Left Hand of the *Vistula*, is the ordinary Residence of the King of *Poland*. Beginning your Travels here to *Ispaban*, you must go to *Lublin*, which is six Days Journey, and in five more you may get to *Iluowe*, where the Customers open all the Bales of the Merchants Goods, and exact five per Cent. from the Husband. From *Iluowe* you go to *Jassowicer* in twelve Days. This is the last City of *Poland* next *Moldavia*. Here, if you sell any Goods, you must pay Three per Cent.

From thence you go to *Yasse* in eight Days. This is the Capital City of *Moldavia*, and the Residence of the *Woyvod*, which the Grand Signior sends to govern that Country. Here all Bales of Merchandizes are opened, and there is a Roll of all that the Merchant is to pay, which amounts to five per Cent.

From *Yasse* the Way lies through *Ourzone*, to which you come in three Days. This is the last City in *Moldavia*. From hence to *Akerman* you go in four Days, and the Customs amount to four per Cent. but they take the Merchant's Account. From *Akerman* you go to *Oczu*, where they take two per Cent. and so to *Precop*, where they pay two and an half per Cent. but they mail to the Merchant's Word at both Places.

From *Precop* the Road lies to *Kaffa*, where also the Customs is three per Cent. And the Journey from *Warsaw* to *Kaffa* is fifty one Days by the Waggon, which is the usual Way of Carriage in that Country, and the Customs in all come to eighteen and an half per Cent. to which you must add the Carriage and Passage by Sea to *Trebisond*, where you pay three Piasters for every Mule's, and four for every Camel's Load. To avoid something of this Charge, the *Armenians* ship their Goods usually at another Port, called *Oesu*, which is a very good Port, and where they never pay above a Piaster and a half for a Camel's Load.

There is another Road from *Warsaw* to *Trebisond* shorter by three Days Journey, viz. From *Warsaw* to *Yasse*, in the former Road, and from thence by *Galat*, a City of *Moldavia*, *Megin* and *Mangalia*, the best Port in the Black-Sea to the West, to *Trebisond*, from whence to *Erzerom* five Days Journey, from which to *Ispaban* you go the usual Road.

The other Road from *Ispaban* to *Moscow* lies thus. You must travel the usual Road before-mention'd, to *Shamaki*, and from thence to *Derbent*, which the *Turks* call *Demir-Capi*. This is the last City in the *Persian* Jurisdiction, by which the River *Shamourka* runs. From *Derbent* you may travel to *Tetarck* in eight Days, where hiring Barks with twelve Oars, you may be at *Astracan*, by the Help of a little Sail which they put up, if the Wind serves, in four or five Hours, but if you row only it will take up nine. When you embark upon the *Caspian* Sea, you must provide yourself Water for the first three Days, because the Water on the Coast is bitter for that Time, but afterwards it is very good. At *Astracan* the Merchants are all searched by the Customers, and they take five per Cent.

From *Astracan* to *Moscow* you take Shipping in great Barks, that make Use both of Oars and Sails, rowing against the Tide, and weigh all you carry aboard, for which you must pay fourteen Caya, and three Abassi's and an half for every Pound. From *Astracan* you sail to *Corinya*, and so in Order by *Suriza*, *Saratof*, *Samarat*, *Senurishat*, *Coulombe*, *Casan*, *Sabouk jira*, *Golumijan*, *Triguina*, *Mouron* and *Casin*, to *Moscow*, which they count 2950 *Shagarons*, or 590 *Italian* Miles.

At *Saratof* you may go a-shore, and so go by Land to *Moscow*, in Waggons, when the Snow is gone, and on Sledges while it lies, and then the Way lies through *Inferat*, *Tymnek*, *Canquerma* and *Valodimer*, a City bigger than *Constantinople*, to *Moscow*, which Journey may be finish'd in thirty five Days; but this Way is never used, but upon Necessity, when the River is frozen, because in the Passage from *Saratof* to *Inferat*, which is ten Days Journey, there is nothing to be had for Man or Horse. At *Moscow* the Customs are the same as at *Astracan*, viz. five per Cent. and all the *Asians*, viz. *Turks*, *Persians*, *Armenians*, and others, lodge in a Sort of Inns; but the *Europeans* lie in a Place by themselves all together.

23. There are few Countries in the World that are so little visited by *European* Travellers as those about the *Black Sea*, and indeed there are several Reasons for it. In the first Place, the *Turks* will suffer no Trade to be carried on by Sea in any other than their own Vessels, and so jealous they are on this Head, that when the *Russians* were Masters of *Asoph*, and shared by that Means in the Navigation of the *Black Sea*, they were never easy. It is, in the next Place, a very rare Thing, even for such as travel for Pleasure through the Dominions of the Grand Signior, to strike out of the com-

mon Road purely to gratify their Curiosity, nor indeed in such a Country as this would that be always safe. And lastly, The common Reports of most of these Countries place both them and their Inhabitants in so so bad a Light, that few have any Curiosity to be better acquainted with them. Our Author's Journey was by mere Accident, he took this Route to *Persia* as the most convenient at that Time for his Purpose; and it was also by Accident *M. de la Motraye* took many Years after the same Route, and their Accounts agree, generally speaking, very well; but some Points in both seem to stand in Need of Explanation.

Our Author has given but a very short Account of the *Crim Tartars*, and therefore it is necessary to say something more of them. Authors differ very much as to the Condition of this Nation, that is to say, whether they ought to be considered as free and independent, as Allies, or as Subjects to the *Turks*. Instead of endeavouring to discuss these Questions, we shall leave them to the Decision of the Reader, after reporting a few Matters of Fact. There are not many Towns in this *Tartary*, and in those that have any Fortresses, the *Turks* have Garrisons. The *Tartar* Princes are rarely admitted into, and never allowed to lodge in them. *Caffa*, we have elsewhere shewn, was once a very fine City, and is still a good Port, which is in the Power of the *Turks*; so is *Baluclawa*, which is still a better Port, and, if we may depend upon the *Turkish* Writers, is not exceeded by any in the World, either for the Depth of Water, or Security from Winds. The Town of *Chirck*, upon the Streights of *Daman*, has also a very fine Port, but it is an open Place, and belongs to the *Tartars*. The Capital of this Country, properly speaking, is *Bascia Sarai*, which is the Residence of the Khan, was taken by the *Russians* in the late War, and totally destroyed. The Khan of the *Tartars* though a Sovereign Prince, is appointed and deposed by the Grand Signior, but he is always succeeded by a Prince of his own Family, and this presumptive Successor, whether he be the Brother or the Son of the reigning Prince, is stiled Sultan *Galga*. The second Prince of the Family is stiled *Hor Bey*, the third *Noradin Bey*, and the rest of the young Princes have particular Titles. It is to he observed of the *Tartars* in general, that even the meanest and most stupid of them is so much Master of his Genealogy, as to know exactly of what Family he is descended, and to what Tribe his Family belongs. The Truth of the Matter is, that they resemble exactly *Highland* and *Irish* Clans, and like them, are commanded by Chiefs.

Every distinct Family or Clan of the *Tartars* is by them stiled *Horda*, and the chief *Mursa*, or as others write it, *Mirza*. Amongst the *Crim Tartars* there are four great Tribes, to which all their Hords belong, and the Chiefs of these four Tribes are the Councellors of the Khan, without whose Consent he can undertake Nothing of Importance. Hereditary Right is the fundamental Law of all the *Tartars*, and the Dignity of *Mirza*, or Chief, descends from Father to Son. The Khan of *Crim Tartary* can bring eighty thousand Men into the Field, but his Contingent, when called to assist the Grand Signior, consists of thirty thousand Horse. All the World knows, that these *Tartars* are very far from being handsome, but they are, generally speaking, brave, hardy, active, and enterprizing, and their Horses resemble them, for worse looking, or better Beasts for Service, the World does not produce. As for Riches, they consist in Horses and in Slaves; and as for their Manner of Living, it is equally coarse and barbarous in the Opinion of all other Nations, and honourable and happy in their own. They are very hospitable and kind to one another, so that every Man is at home in his Neighbour's House. Neither are they less civil and respectful to such Strangers as come among them, who are very welcome to what they have, and would be as welcome if they had more. One Thing is remarkable, when any Stranger comes to their Tents, he is served by their Children, and not by their Slaves, let the Quality of the Master be what it will. A Gentleman who was in the Service of *Charles* XII. passing through this Country in his Way to *Bender*, where that Monarch then was, lodged in the Tent of a principal *Mirza*, and when it was Time to go to Rest, his Son made up for the Stranger a Bed of Skins, by the Side of which he set a little Stool, with a Pipe, a Box of Tobacco, and a Bottle of excellent Sherbet. In the Morning he came and rolled up the Bed, presented him Cakes, Butter, Coffee, and Milk, and brought him likewise his Boots. The Father, who was a Kind of Prince, when the Gentleman expressed some Astonishment at his putting his Son upon such Offices, made him this Answer; "Friend, this World is a Lottery, "in which there are many Blanks to a Prize; though I "have many Slaves, yet by the Fortune of War my Son "may become a Slave; it is fit therefore he should "learn to behave in all Conditions; the Khan does "the same Thing; and besides, let me tell thee, Stran- "ger, that among the *Tartars*, we hold the meanest "Office done to a Friend as the highest Honour, and "therefore never share it with our Slaves.

As the *Tartars* are chiefly known to the rest of the World, by their Excursions, we cannot describe them better, than by shewing in what Manner they act on such Occasions, wherein, without doubt, they discover an extraordinary Genius for this Manner of making War, which however barbarous it may seem to us, answers all the Ends of War to them, by furnishing Slaves and Booty in Abundance, which supplies them with the Means of Happiness in Time of Peace. It is very true that they run through great Hazards and Hardships in Time of War; but then these Hazards and Hardships are all that they sustain, for when they return to their Tents, they are free and independent, have neither Care nor Solicitude, but are Princes in their own Family, and live in what Manner they like best, without any Apprehensions or Constraint. To us, indeed, even their Repose and Luxury appears a most shocking and hideous Course of Life; but it appears otherwise to them; and, after all, if there be any Thing certain in this World, it is this, that the true Standard of Happiness is Opinion. But to come to the Point; every *Tartar* that goes into the Field, carries with him two Horses, which are taught to follow without being led, and are consequently useful to, without embarrassing their Master. On these Horses they lay a Sack of Rye Meal, and another with Bisket and Salt, which is all the Baggage and Provisions wherewith they are encumbred. It is only a few of the Commanders that are provided with Tents; the rest pass the Night in the following Manner. They carry with them four sharp Stakes, which they drive into the Ground, and upon these they fix their Mantle, which serves for a Bed; their wooden Saddle supplies the Place of a Pillow, and a coarse, thick Cloth, which is thrown cross the Horses Back under the Saddle, becomes a Coverlid. The Horses are tied to the Pickets with pretty long Cords; and while their Masters sleep, the Beasts very handily remove the Snow with their Forefeet, and feed upon the Grass that is under it, taking now and then a Mouthful of Snow to moisten it. When a Horse tires, his Master cuts his Throat upon the Spot, and distributes his Flesh among his Friends, who make him the same Compliment when Occasion offers. The best Part of the Flesh they cut in Slices, of an Inch thick, and these they place very neatly under the Saddle of the Horse they ride upon. When they have travelled three or four Leagues, they dismount, turn all the Pieces of Flesh, and mix them very carefully with the Sweat, which they turn up with their Fingers, then to horse again, and at Night they sup upon this dainty Dish, which they take ready dress'd from under their Saddles.

In this Manner they will traverse two or three hundred Leagues of Ground, without ever lighting a Fire, which they carefully avoid, to prevent being discover'd; and they chuse the Depth of Winter for their Expeditions that the Bogs, Lakes, and Rivers being frozen, they may avoid all Interruptions, and prosecute their March with greater Expedition. Thus the *Tartars* march one hundred in Front, that is three hundred Horses; every one of them has two, which serve for Re-

lays,

here, as has been faid before; their Front may extend fix hundred or one thouſand Paces, and they are eight hundred or one thouſand in File, which reaches ſix or ſeven Leagues, or three when they keep cloſe; for at other Times they extend above ten Leagues. This is wonderful to thoſe that have not ſeen it, for eighty Thouſand *Tartars* make up above two hundred thouſand Horſes. Trees are not thicker in the Woods than Horſes are at that Time in the Field; and to ſee them at a Diſtance, they look like a Cloud riſing in the Horizon, which increaſes as it riſes, and ſtrikes a Terror into the boldeſt; I mean thoſe who are not uſed to ſee ſuch Multitudes together. Thus theſe mighty Armies march, halting every Hour about half a Quarter of an Hour to give their Horſes Time to ſtale; and they are ſo well managed, that they do it as ſoon as they ſtop; then the *Tartars* alight and piſs too. They remount immediately, and go on, all which is done only by the Signal of a Whiſtle; and when they are come within four or five Leagues of the Borders, they lie ſtill two or three Days in ſome Place choſen for that Purpoſe, where they think they are concealed; there they give their Orders, and refreſh their Army, which they diſpoſe of in this Manner: They divide it into three Parts, two Thirds are to compoſe one Body, the other Third is ſubdivided into two Parts, each making a Wing, one on the Right, the other on the Left. In this Order they enter the Country.

The main Body moves ſlowly, which, in their Language, they call *Cocke*, with the Wings, but continually without halting Day or Night, allowing but an Hour to refreſh till they are got ſixty or eighty Leagues into the Country, without doing any Harm. But as ſoon as they begin to march back, the Body holds the ſame Pace; then the General diſmiſſes the two Wings, which have Liberty, each on its own Side, to ſtray ten or twelve Leagues from the main Body; but that is to be underſtood Half of the Way forward, and the other Half Sideways each Wing, which may conſiſt of eight or ten thouſand Men, is again ſubdivided into ten or twelve Squadrons, of five or ſix hundred Men each, who run up and down to the Villages, encompaſs them, making four *Corps de Garde* about each Village, and great Fires all the Night for Fear any Peaſant ſhould eſcape them: Then they fall to Pillaging and Burning, kill all that make any Reſiſtance, and take and carry away all that ſubmit, not only Men, Women, and Sucking Babes, but the Cattle, Horſes, Cows, Oxen, Sheep, Goats, *&c.* As for the Swine, they drive and ſhut them up in a Barn, or ſuch-like Place, and fire the four Corners; ſo great is the Loathing they have for thoſe Creatures. The Wings being allowed to ſtray but ten or twelve Leagues, (as has been ſaid) return with their Booty to their main Body, which is eaſily done; for they leave a great Track, marching above fifty in Front; ſo that they have nothing to do but to follow, and in four or five Hours they join their Body again, where, as ſoon as they are come, two other Wings, conſiſting of the like Number as the former, go out on the Right and Left, to make much the ſame Havock; then they come in, and two others go out, and ſo continue their Excurſions without ever diminiſhing their Body, which, as has been mentioned, makes two Thirds of the Army, and move gently, to be always in Breath and ready to fight their Enemy, if they ſhould meet them, tho' their Deſign is not to meet, but to avoid them as much as poſſible. They never return the ſame Way they came in, but take a Compaſs the better to eſcape; for they always fight in their own Defence, nay, and they muſt be forced to it, without they know themſelves to be two to one; and yet would they conſider of it before they fall on; for theſe *Tartars* do not enter *Poland* to fight, but to pillage by way of Surprize. When the *Polanders* meet them, they make Work, forcing them to get home faſter than their uſual Pace. At other Times, after they have ſufficiently plundered and robbed, they retire upon the deſart Plains in the Frontiers, thirty or forty Leagues in Length, and being in that Place of Safety, make a great Halt, recovering Breath, and putting themſelves into Order, if they were in any Confuſion, on Account of meeting the *Polanders*.

At their Return from ſuch an Incurſion, the Khan receives his Tenth of the whole Booty, which is afterwards divided amongſt the ſeveral Hords, and every Mirza receives the Tenth of the Share that belongs to his Hord; after which, what remains is divided fairly and regularly amongſt all that ſerved in the Excurſion. It is, undoubtedly, one of the moſt ſhocking Spectacles that can be beheld, to ſee the unhappy People of all Ages, Ranks and Sexes, that have been thus carried away, ſeparated from each other, and torn away by their relentleſs Maſters, who either keep and employ them in ſervile Work, or ſell them, if they think proper, to the *Turks*, *Perſians*, *Circaſſians*, or any of the adjacent Nations, or to the Merchants who come up into their Countries on Purpoſe to buy Slaves. It is from their Fortune in theſe Kind of Excurſions, that the *Tartar* Princes become rich and potent; for what they receive from their Parents is very inconſiderable, and they make no Scruple of telling Strangers, when they admire the Number of their Tents, Horſes, Cattle and Slaves, that what they have, was acquired by their Sword and Bow; and that if they had been leſs lucky in their Expeditions, they had been as poor and as miſerable as any of their Subjects. By leading this Kind of Life they become very active and vigorous, capable of enduring prodigious Fatigue, ſo as to go without Sleep for many Nights together, and with little or no Food for many Days; but when they come to have more Leiſure, they will fetch this up by ſleeping forty eight Hours upon the Stretch, and will crowd three or four Meals into one. Their good and bad Qualities are peculiar to themſelves, and ſeem to be derived entirely from the Kind of Life they lead; for though they will fight very bravely, yet they muſt be forced to it, chuſing much rather to fly, if it be practicable. They will drink very freely upon certain Occaſions, but upon ſuch Occaſions only, for atother Times they are both abſtemious and ſober. The *Crim Tartars* are very far from being jealous, and are, generally ſpeaking, content with one Wife, ſeldom making uſe of their Slaves as Concubines; but then they are mercileſs Maſters, treat their Slaves in the ſame Manner as their Cattle, and ſell them with as little Ceremony. Under Misfortunes they are patient, or rather ſullen, but what little Education they have makes ſome Difference amongſt them, as appears by ſuch of their Khans as are baniſhed to *Rhodes*, which is the common Place of their Exile when depoſed, where they live very handſomely, and without any Dejection of Spirit. Indeed this Misfortune happens ſo frequently, that they cannot be much ſurprized at it. In the Court of the Khan's Palace at *Bagcia Saray*, there are two Tombs of Princes that died in Poſſeſſion of that Dignity, and, it is ſuppoſed, were erected there as Curioſities in that Reſpect. I have dwelt the longer upon this Subject, becauſe I take it to be both inſtructive and entertaining.

In order to apprehend clearly the Nature of our Author's Voyages and Travels, we muſt conſider the Countries that lie upon the *Black Sea*, which is every where ſhut in by the Land, except at the narrow Streights of *Conſtantinople*. On the Weſt-ſide lies the *European* Coaſt, *viz.* the maritime Parts of *Moldavia*, *Bulgaria*, and *Romania*, extending from South to North, that is, from *Conſtantinople* to *Oczakow*, in a ſtreight Line, about three hundred and twenty Miles. On the North-ſide lies the *Little Tartary*, the Peninſula of *Crim*, and the great Country of *Circaſſia*, that circumſcribe the *Palus Meotis*, which communicates with the *Black Sea* by the Streights of *Daman* or *Theman*, which have the Peninſula of *Crim* on one Side, and *Circaſſia* on the other. Thus it appears, that *Circaſſia* makes the North Eaſt Boundary of the *Black Sea*, and ſtretches itſelf quite to the *Caſpian*. The Countries lying on the Weſt-ſide of the *Black Sea*, and to the South of *Circaſſia*, are *Mingrelia*, *Immeretta*, and *Guriel*, of which our Author has given a large and very good Deſcription.

Twice

These Countries are all mountainous and narrow, having behind them towards the *Caspian*, the large Country of *Georgia*, which borders immediately on the *Persian* Dominions, having *Circassia* on the North, the Countries of *Mingrelia*, *Immoretta*, *Guriel* and *Armenia* on the West, the *Caspian-Sea* on the East, and the Territories of *Persia* to the South. The several Nations that inhabit these Countries are, properly speaking, *Tartars*, or very little better; and though there are some Towns, and even Cities, yet most of the Inhabitants live in Tents. The Princes of the *Circassians*, are hereditary Chiefs of Clans, like other *Tartars*, and it is certainly a Degree of Complaisance to esteem them Christians. It must be however allowed, that they are not quite so barbarous, or to speak with greater Propriety, so far removed in their Manners from ours, as other *Tartars*, notwithstanding their unnatural and detestable Custom of selling their Children; for it is certain that they take a good deal of Pains in their Education, but with no other View than that of bringing them to a better Market. The Boys, besides Riding, Hunting, Shooting and martial Exercises, are taught several Languages, and as they are very active in their Persons, have quick Wits, and are of bold and enterprizing Natures, they rise frequently to great Perferments, both in *Turkey* and in *Persia*; as for the Girls they are likewise taught the *Turkish* and *Persian* Tongues, Music, Dancing, and to repeat amorous Novels and Romances. If it may be accounted wonderful to see Parents part with their Children with so much Ease as they do, it is certainly not at all less strange, to see the Children quit their Fathers and Mothers not only without Pain, but with the utmost Alacrity, the Girls more especially. This arises from the Stories they are told, of the vast Fortunes that their Countrywomen have made in different Parts of the World, which fills them with aspiring Thoughts, and to say the Truth, their Slavery is none of the hardest, for the Merchants who buy them, take as much Care as is possible to improve their Education, and are so far from making any Attempts upon their Chastity, that they are the most jealous Guardians of it in the World, because all the Hopes they have of selling them to Advantage, are founded in the extreme Fondness the *Mahometans* have for Virgins, and when they are sold, it is at so high a Price, that those who buy them, must be both able and disposed to maintain them in Affluence.

There is no need to add any Remarks on the remaining Part of this Section, because whatever requires farther Explanation, will be set in a clear Light in the subsequent Sections; only it may not be amiss to observe, that since the Declension of the *Persian* Empire, the *Russians* have taken many of the *Circassian* and *Georgian* Princes under their Protection, and it is highly probable, that in Time the rest will follow their Example, which perhaps may render the Country more accessible, and prove the Means of drawing the Inhabitants out of their present State of Barbarism. If this could be done, and they once civilized, and brought under one Sovereign, or even two or three that lived in tolerable Harmony with each other, there is do doubt that they might be able to defend themselves against any that should attack them, and by the Happiness of their Situation, between the *Euxine* and *Caspian* Seas, and the many valuable Commodities their Country produces, they might very speedily establish a much more profitable, as well as reputable Commerce than that which they have hitherto carried on. The late *Schah Nadir*, who had great Views with respect to Trade, was very desirous of forcing a Passage to the Black-Sea, where he intended to have established a Port from which he expected vast Things, but very probably these great Designs will fall with him, and as the present Generation is not like to see his Equal, we must leave to Posterity the Hopes of beholding these Countries and their Inhabitants in a better Situation than they are at present, for which they seem to have been designed by Nature; in a worse, however, they cannot well be.

SECTION II.

A copious and circumstantial Description of the great Empire of *Persia*, its Situation, Extent, Distribution of its Provinces, Climate, Rivers, Seas, Soil, Produce, and the chief Cities throughout the Country, so as to afford a perfect Idea of its Condition, in past and present Times.

Collected from the Writings of the most famous Travellers, particularly from those of HERBERT, CHARDIN, TAVERNIER, THEVENOT, LE BRUN, *and others, their several Remarks and Observations being all digested into a regular and easy Method.*

1. *The Situation and Extent of the* Persian *Empire, with a succinct Account of the Reasons why a clear and perfect Notion of the Territories which compose this Empire, is of such Importance towards a right Idea of general History and Geography.* 2. *A distinct and accurate Description of the several Provinces under the Dominion of the* Persian *Emperor, their ancient and modern Names, Situation, Extent, chief Cities and Ports.* 3. *The Air and Climate of* Persia *in its different Parts; with an Account of the hot and stifling Winds so dangerous to Travellers on the Sea-Coasts.* 4. *The Rivers in this Country, and the various Methods made Use of to diffuse the Water by Canals and Aqueducts; and an Account of the Seas upon which it borders.* 5. *Of the Appearance of the Country in general, and of the Diversity of Soils in* Persia. 6. *Of the particular Husbandry used in this Country, the Produce of arable Lands and Gardens.* 7. *Of the Variety of Fruits, Trees, Flowers and Shrubs that grow therein.* 8. *Of medicinal Drugs that are brought from* Persia, *particularly* Opium, Assa Fœtida *and* Bezoar. 9. *A large and curious Account of the Animals, tame and wild, in the several Provinces of* Persia. 10. *Of the Fowls, Birds and Fish in this Country, and the Reason why the latter is so scarce at* Ispahan. 11. *Of the Minerals in* Persia, *and of precious Stones, particularly the* Turquois, *held to be peculiar to this Country.* 12. *Of the Manner of Building in* Persia, *how well adapted to their Climate, and of the Methods*

Methods used to keep their Houses cool and pleasant, even in the hottest Season. 13. *A particular Description of the Capital City of* Ispahan *or* Spahawn, *with its peculiar Beauties and Blemishes.* 14. *A distinct Description of the Royal Palace and of the Imperial Magnificence.* 15. *Of the Bagnio's, Gardens and Bridges in the City of* Ispahan, *and in its Neighbourhood.* 16. *A large Description of the Borough or Suburb of* Julpha, *with an Account of the* Armenians *who inhabit it.* 17. *The noble City of* Schiraz *described, with an Account of the adjacent Country, and its Produce.* 18. *An Account of the noble Antiquities at* Tchelminar, *the Remains of the ancient* Persepolis, *justly esteemed the most glorious Antiquities in the World.* 19. *Of other Places of Note in* Persia, *more especially upon its Sea-Coast, and of the Design of* Shach Nadir *to have removed the Capital of the* Persian *Empire, with the Reasons upon which that Project was founded.* 20. *A Comparison between the past and present State of* Persia, *in Regard as well to the Fertility and Riches of the Country, as of the great Cities and Ports.* 21. *Remarks historical, political and critical, upon the foregoing Section.*

1. THERE is scarce any Country in the World, which makes a greater Figure in Histories sacred or prophane, ancient or modern, than this of which we are speaking. In the Scriptures the Deliverance of the *Jews* by *Cyrus*, the Protection they received from his Successors, the memorable Preservation of the whole People from the dark and deep laid Plot of *Haman*, all refer to this potent Empire and its Monarchs. In Reference to the *Greek* History, the earlier Parts of it turn entirely on the Disputes between the free States of *Greece* and the great King, as the latter contain nothing more than the History of the Subversion of the *Persian* Empire by *Alexander* the Great, and the Division of its several Provinces after his Decease, among his Captains. In Regard to the *Roman* Histories again, we find the *Parthians* continually disputing the Progress of their Arms in the *East*, and the most considerable Part of the *Constantinopolitan* History before the Irruption of the *Saracens* prove fatal to both Empires, comprehends the Disputes between the Successors of *Constantine the Great*, and the Emperors of *Persia*. From the Time the *Saracens* became Masters of this Country, the Succession of their Caliphs forms a principal Branch of the *Oriental* History down to the Extinction of their Dominion. Since that Time the several Conquerors of this Empire have sufficiently distinguished themselves to deserve Notice, and even the Frequency of Revolutions in this Country, make the History of it more curious and more entertaining. We know very little of the Etymology of the Word *Persia*, some say it was so called from the Hero *Perseus* Son of *Jupiter* and *Danae*, but that seems to be a very ridiculous Fable; others derive it from *Persis*, a Nobleman of that Country, in Times of great Antiquity, but with Respect to this also, there wants both Probability and Proof; neither is the third Account of the Matter, which derives its Name from *Pars*, that signifies a Horse, very satisfactory; and as for the modern *Persian* Word *Fars*, it is visibly derived from *Persia*, and therefore cannot help us to explain it. As to the *Oriental* Writers, they know it not at all by this Name, but stile it constantly *Iran*. In order to apprehend the Meaning of this Name, which is absolutely necessary to the Understanding their Histories, we are to know, that an ancient King of this Country, or rather of the Upper *Asia*, whose Name was *Ferri dun*, had two Sons, *Tour* and *Irag*, who succeeded him in his Dominions, the former had all the Country on the other Side the River *Oxus*, which by the Way, the *Orientals* stile *Giehon*, and the other the Country on this Side. Hence arises the Distinction of all the Countries in the Upper *Asia* (*China* and the *Indies* excepted) into *Touran* and *Iran*, the former comprehending great Tartary, and all the Countries bordering or depending upon it, and the latter *Persia*, in like Manner, with all its Dependencies. As for the modern Writers in the *Persian* Tongue, as they stile their Sovereign *Shah*, so they give his Dominions the Title of *Shahistan*, or the Territories of the *Shah*.

We will proceed next to the Situation of this Country, and this is best shown, by marking the Dominions of those Princes that confine it; for as to the distinct and precise Limitations of this Empire, it is impossible to lay them down with Accuracy or Certainty, because they depend upon the Power of its Monarchs, which fluctuates every Day. On the East it has the Dominions of the *Great Mogul*, the Ocean and the Gulph of *Persia* towards the South, the Territories of the Grand Signior on the West, and the Country of *Circassia*, the *Caspian* Sea, and the River *Oxus*, which divides it from the *Usbeck Tartary*, on the North. It may not be amiss to observe, that the Northern and Southern Boundaries seldom or never vary, as being fixed by Nature, but on the East and West the *Persians* sometimes encroach upon, but in later Times have been oftener encroached upon by their Neighbours, as will appear more clearly when we come to speak particularly of its Provinces.

As to its Extent, it reaches from South to North about twenty Degrees, that is, from twenty-five to forty-five Degrees of North Latitude. It contains pretty near the same Number of Degrees of Longitude, the nearest of its Provinces lying in the Longitude of forty-five, and the most distant about sixty-six Degrees East from the Meridian of *London*. According to the ordinary Computation, allowing for the Division made by the *Caspian* Sea, it is a Square of between eleven and twelve hundred Miles, which shews plainly, that it is one of the most considerable Countries of *Asia*; and if it was as thoroughly inhabited as the Excellency of its Situation, Climate, and Soil deserve, its Monarchs would be, doubtless, as powerful as any sovereign Princes in the World; though at present, from a Multitude of concurring Accidents, it seems to be thinner in People, and weaker in Point of Government, than any of the other four *Asiatick* Empires. As *Persia*, properly so called, is but a very small Country in Comparison of what now goes under that Name, so the different Times and Occasions by which the other Districts that now depend upon it were annexed thereto, render it extremely difficult to fix the Number, the Names, and the Situation of its Provinces, about which hardly any two Geographers or Travellers have been hitherto able to agree; therefore the Reader will not think it strange, if the Account we give of them differs from those he has met with before.

2. In order to deliver as plain an Account of this Matter as is possible, we shall observe, that the most accurate of the *Persian* Writers themselves divide their Country into thirteen Provinces, and therefore it appears most reasonable to follow that Division; and it may likewise be convenient to pursue their Method of describing them, as this is a Thing altogether arbitrary, and there seems to be the same Cause to take it one Way as another, provided that when the Method is once chosen it is closely pursued, that the Reader may be able to trace it exactly, without Confusion, and even to form in his Head, as it were, a Scheme of the whole Country that is laid before him. We shall begin then with the North East, and so passing along Southward, describe all the Countries of *Persia* that lie towards the Frontiers either of *Tartary* or *India*. We shall then describe the Provinces on the Ocean and the *Persian* Gulph, together with such as lie within Land; those on the Frontiers of the *Turkish* Empire will follow these, and we shall end with the Provinces that lie North West and North on the Coast of the *Caspian* Sea.

1. *Astarabat*, or *Estarabat*, is situated on the Coast of the *Caspian* Sea, to the South of the Opening of the River *Amu* or *Oxus*; it hath *Chorasan* on the East, and

on the South the Province of *Maſanderan*, on the Weſt the *Caſpian* Sea, and Part of *Tartary* on the North. It is but ſmall, having thirty five Leagues in Length from Weſt to Eaſt, and fifteen in Breadth from North to South; for which Reaſon many of our Geographers include it within the great Province of *Choraſan*. In regard to Fertility, as well as to its Climate, there is not a finer Country in *Perſia*. A Ridge of Hills that run through it furniſh abundance of ſmall Rivulets, and ſome fine Rivers, that running through it into the *Caſpian* Sea, cloath, the Country for a great Part of the Year, with continual Verdure. The Capital of this Province has the ſame Name with the Province itſelf, and is one of the beſt built Cities in *Perſia*; and as it is a Frontier towards *Tartary*, it is tolerably fortified, and has commonly a good Garriſon. It ſtands upon a Gulph of the ſame Name, and has a very good Port for ſmall Veſſels that do not draw any great Depth of Water. There are in it both Silk and Woollen Manufactures, and the Inhabitants drive a great Trade in a Sort of Camblets, that are much eſteemed both for Beauty and Strength. The Country about is well cultivated, and as for the Weſtern Part of the Province, it is a perfect Orchard, abounding with Fruits of all Kinds, as well as with fine Trees for Shade and for Timber; but the ſame Thing cannot be ſaid of the Eaſtern Part of the Province, which being expoſed to the Inroads of the *Usbeck Tartars*, is ſo depopulated, that in Spite of the Kindneſs of Nature, it looks like a perfect Deſart.

II. *Choraſan* is eſteemed the faireſt, richeſt, and moſt fertile Province of the whole Empire, and is the Country known to the Ancients by the Name of *Bactria*; it is divided by the Mountains of *Balck* from *Great Bucharia*, has the Principality of *Candahar* on the Eaſt, the Province of *Segiſtan* on the South, the Provinces of *Yerack* and *Maſanderan* to the Weſt, and the Province of *Eſterabat* and the River *Amu* on the North. It is thought to be about one hundred *German* Leagues in Compaſs. The Climate is very temperate, the Soil extremely fruitful, abounding with rich Fruits, fine Paſturages, producing excellent Corn, Wine, and Silk, and affording beſides rich Mines of Gold, Silver, and precious Stones. It was formerly the beſt peopled, the beſt planted, and the beſt built Province in *Perſia*, but of late the Incurſions of the *Usbeck Tartars* have laid one half of it waſte; and though for a few Years they were kept in Awe by the Shah *Nadir*, who drove them out of this Country, for which he had a peculiar Affection, yet it is not to be ſuppoſed, while the Affairs of the *Perſian* Empire are in Confuſion, that they can be long reſtrained. The chief City of this Province is *Meſchid*, or *Thous*, of which we ſhall have Occaſion to ſpeak more hereafter; and beſides this, there are many other conſiderable Places, ſuch as *Nichabour*, *Herat*, *Tcharkez*, *Amonoye*, &c.

III. *Sabluſtan*, bounded on the North by the Provinces of *Choraſan* and *Candahar*, which latter is ſometimes reckoned a Part of this Province, on the Eaſt by the Dominions of the *Great Mogul*, and on the South and Weſt by the Province of *Segiſtan*. The Climate is tolerable, but the Soil is extremely mountainous and barren; the Inhabitants are, generally ſpeaking, booriſh and rude, at leaſt in Compariſon of the reſt of the *Perſians*, yet the Capital of the Province, which is the City of *Boſt*, is large, well built, well inhabited, and the Country about it is exceedingly well cultivated; all which ariſes from its lying in the direct Road to the *Indies*. It is a Place of great Trade, abounds with Manufactures and Strangers from all Countries, and with the Diſtrict about it, looks ſo very unlike all the reſt of the Province, that it ſeems to have dropt into it from the Clouds. Some other Towns there are, but of no great Importance, only it is fit to remark, that the People of this Country make the hardieſt Soldiers, and are the beſt Infantry in the *Perſian* Empire.

IV. *Segiſtan*, which ſeems to have been the *Drangiana* of the Ancients, is bounded by *Sabluſtan* on the North, the Territories of the *Great Mogul* on the Eaſt, by the Provinces of *Makeran* on the South, and by Part of the Province of *Kerman* on the Weſt. This Country is tolerably fruitful, and is particularly remarkable for its Palm-trees and its excellent Dates, but it is greatly expoſed to Winds, which ſometimes drive the Sands in ſuch a Manner, as to cover the Houſes, and even whole Villages. It was formerly famous for its Gold Mines, which, if we may truſt the *Perſian* Authors, were the richeſt in the World, the Veins ſometimes puſhing to the very Surface, in which they are countenanced by ſome very ancient *Greek* Authors. This Province has produced both Heroes and learned Men, who have from thence borrowed the Sirname of *Segiſtani*, which by the Way is a Practice very common in *Perſia*. The Capital is the City of *Zereng*, more commonly ſtiled *Segiſtan*, but a Place of no great Note. There are beſides two other Places of ſome Figure in this Country, *Cohac* and *Maſtich*.

V. *Macran*, or *Macheran*, ſuppoſed to be the ancient *Gedroſia*, is bounded by *Segiſtan* on the North, by the Dominions of the *Great Mogul* on the Eaſt, by the Ocean on the South, and by the Province of *Kerman* towards the Weſt; it is looked upon as one of the worſt Provinces in *Perſia*, the Air being very indifferent, and the Soil barren; it is but indifferently peopled, and the Inhabitants are eſteemed barbarous and faithleſs. The chief Towns in it are *Makeran*, *Paſſir*, and *Geſt*; the North-part of it is entirely a Deſart of ten Day's Journey; it has indeed a Port at *Guadel*, but of no great Conſequence, for it is capable of receiving only ſmall Veſſels, and is beſides not very ſecure.

VI. *Kerman*, which is without doubt the *Caramania* of the Ancients, a very large and noble Province, which may be well eſteemed one of the moſt beautiful in *Perſia*. It is bounded by *Segiſtan* and *Makeran* towards the Eaſt, the Ocean towards the South, the Province of *Fars* towards the Weſt, and by a Deſart which ſeparates it from the Province of *Yerac Agemi*, towards the North. Some Part of it is mountainous and barren enough, but the Valleys are wonderfully fertile, producing Fruits, Roots and Flowers in vaſt Abundance; it is in this Province that ſuch vaſt Quantities of Roſes grow, as enable the Inhabitants to carrry on a conſiderable Trade in Roſe-water, which is highly eſteemed not only throughout all the Eaſt, but in *Europe*; they have alſo very rich Mines in this Country, particularly thoſe of *Turquoiſes*, of which we ſhall ſpeak hereafter; admirable Steel, out of which they fabricate all kind of Arms, and they have beſides great Manufactures of Tapeſtry. But after all, the principal Glory of this Country is its Sheep, the Wool of which is eſteemed the fineſt in the World, and they have a very ſingular Way of coming at it, for at a certain Seaſon of the Year they pull it from the Backs of the Animals with their Fingers, ſo that the Sheep are entirely naked; this Wool is all wrought in its natural Colours, and without Dye, it is of three Sorts, the firſt brown, the ſecond of a ſpeckled grey, and the third of a Milk-white; this laſt is the moſt eſteemed; but there is none of it that ever goes out of the Country, for it is intirely employed in making Garments for their *Moulhas*, or Men of the Law, and Prieſts, who wear nothing elſe. There are in this Province more of the *Gubers*, *Gaurs*, or Fire-Worſhippers, who are the Remains of the ancient *Perſians*, than in all the Empire beſide; and theſe frugal and induſtrious People manufacture from the other two Sorts of Wool, ſeveral Kinds of light Stuffs, which in Point of Beauty and Luſtre are not at all inferior to Silk. The City of *Kerman* is the Capital of the Province, it is large and well peopled, Proviſions are cheap there, and in the Neighbourhood they have a Manufacture of Earthern Ware, which comes very near *Porcelain*. The Fort of *Gambroon*, and the Iſland of *Ormus*, are by ſome Authors reckoned dependent upon this Province, which has produced ſeveral great Heroes, learned Phyſicians, excellent Poets, and in a Word, famous Men of every kind; amongſt the reſt; the celebrated *Achmet Kermani*, who was Poet Laureat to *Tamerlane*, and compoſed in *Perſian* Verſe the Acts of *Alexander* the *Great*, of *Gingiſchan*, and of his Patron.

VII. *Fars* or *Farſiſtan*, as the *Perſians* call it, is the ancient *Perſia Proper*, the *Orientals* ſay, that it derives its

its Name from *Fars*, the Son of *Aram*, that is *Arphaxad*, the Son of *Sem*, the Son of *Noah*; but what Authority they have for this, is more than I can determine; it is bounded on the East by *Kerman*, by the Gulph of *Persia* on the South, by the Province of *Chusistan* towards the West, and by a great Desart called *Nadendighan* upon the North, which separates it from *Irac Agemi*. This sandy Desart is of a vast Extent, and reaches to the Frontiers of the Province of *Chorasan*; it is the same we have mention'd before, in speaking of the Province of *Kerman*. This is a rich and noble Country, abounding will all the Necessaries of Life, but more especially famous for producing in the Neighbourhood of *Shiraz*, the richest and finest Wine in *Persia*; but the Imperial Grape of *Tauris* is esteemed most pleasant and luscious for Eating. They have also an admirable Glass Manufacture in this Province, where they blow Bottles of an enormous Size, some that are said to hold three Gallons of our Measure; but they keep their Wine in earthen Vessels, as we shall have Occasion to show hereafter. The chief Cities in this Country are *Shiraz*, which will be described elsewhere. *Lar*, formerly the Capital of a little independant Principality; *Bander Congo*, a Port upon the Persian Gulph, to which we may add, though as I have said some comprehend it under the Province of *Kerman*, the famous Port of *Gambroon*, or *Bander Abassi*. On the opposite Shore of *Arabia*, there is a small Territory, called from the principal Place therein, *Elcatiff*, which formerly belong'd to the *Persians*, and was sometimes annexed to the Government of *Farsistan*, which is one Reason why I mention it here; another is, that in several Maps, and in many oriental Authors, the *Persian* Gulph is from hence called the Sea of *Elcatiff*.

VIII. *Chusistan*, the *Suziana* of the Ancients is bounded on the East by the Provinces of *Farsistan*, and *Irac* by the Gulph of *Persia* on the South, by the Territory of *Bassora* on the West, and by the Province of *Curdestan* on the North; the Capital of this Country is *Schuster*, believed with Reason to be the City of *Shusan*, mentioned in the Book of *Esther*, famous for a noble Palace built here by the *Persian* Monarch *Artaxerxes*, who is the *Ahasuerus* of the Scripture, and for the Tomb of the Prophet *Daniel*, of neither of which there are now any Remains, though a *Persian* Author of great Credit assures us, that the latter was standing in his Time, and that he had seen it.

IX. *Curdestan*, or *Curdistan*, part of the ancient *Assyria*, bounded on the West by the Dominions of the Grand Signor, by the Province of *Chusistan* on the South, by *Irac Agemi* on the East, and by *Arderbeitzan* or *Media* on the North; it is with very little Reason that this Country finds a Place among the Provinces of *Persia*, for the *Curds* are a Nation that sometimes own the Protection of the *Porte*, and sometimes profess a Dependance upon the Shah, but are in Reality subject to neither; they are, to say the Truth, a very extraordinary Race of *Highlanders*, governed by their own hereditary Chiefs, and the Reason that I stile them extraordinary is, because their Force consists in Horse, of which some Chiefs can bring Hundreds, others Thousands, and it has been known, that a Chief has brought many thousand into the Field, where they behave as well as any Troops in the World. As to their Religion they call themselves *Mahometans*, but except Circumsion and Abstinence from Wine, in both which they are very strict, they observe no other Precepts of the *Alcoran*, and have neither *Moulahs* nor *Mosques*, except in two or three of their great Towns. The Mountains of which this Country is full, are rude and barren, but the Valleys are fertile and pleasant, producing great Quantities of Tobacco and Vines; of the former they make a great Profit, but they make no Wine of the latter, which they convert into Raisins. The chief City in this Country is *Bethi*, and besides this, there are some other Places of Note, indifferently built, but well fortified. *Thomas Kouli Kan* attacked these People often, but with very little Success, and they have more than once defeated both the *Persians* and the *Turks* in pitched Battles, yet they act generally on the Defensive, and seldom fight out of their own Country.

X. *Irac Agemi*, or as some write, *Azemi*; the Reason of this Addition is to distinguish it from a Province of the *Turkish* Empire which is called *Irac Arabi*, and is precisely the ancient Province of *Babylon*; whereas *Irac Agemi* is the ancient *Parthia*. This noble Province is bounded on the North by *Aderbeitzan* and *Ghilan*, by the Province of *Chorasan* on the East, by *Chusistan* and *Farsistan* on the South, and by *Curdestan* on the West. The chief City is the Capital of the *Persian* Empire, viz. *Ispahan*, or *Spahawn*, situate in the Latitude of 32 Degrees, 40 Minutes North, and in the 50th Degree of Longitude East from the Meridian of *London*; there are also in this Province several other considerable Places, such as *Casbin*, supposed to be the ancient *Arsacia*, *Com*, described in the last Section; *Sava* mentioned there likewise; *Hamadan*, a very fine City on the Frontiers of *Curdestan*, the Country about it extremely fruitful in Rice, the Mountains in the Neighbourhood supplying several fine Rivulets, which render its Territory wonderfully fruitful. The *Turks* became Masters of it by Storm in 1623, and almost totally destroyed both it and its Inhabitants. *Casham*, which lies about seventy Miles North of *Ispahan*; *Yezd*, which is situated one hundred and five Miles to the Eastward of that Capital.

XI. *Gilan*, under which the modern *Persian* Geographers comprehend not only the Country properly so called, which comprehend precisely the *Hyrcania* of the Ancients, but also the Provinces of *Mazenderan* and *Tabrestan*; so that, considered in this Light, it is a very extensive Country, bounded by the *Caspian* Sea on the North, by the Province of *Chorasan* on the East, by that of *Irac Agemi* on the South, and by the great Country of *Aderbeitzan* on the West. The whole of this Province is wonderfully fair and fruitful. It is distinguished from almost all the Provinces of this great Empire by some very particular Advantages. In the first Place, its Situation is very peculiar, for on the one Side it is covered by the Sea, and towards the Land it is surrounded with Mountains and Rocks that rise like so many natural Fortifications, with this singular Circumstance, that while they are rude, inaccessible, and terrible on that Side, which is turned towards the rest of the Provinces of the Empire, they are on the Inside respecting this Province, of gentle Ascent, covered with perpetual Verdure and covered with Groves of Citrons, Oranges, Olives, and Figs. The very Summits of the Mountains shaded by Cypress-trees and other excellent Timber, which may be easily transported to the Sea side; for through this Rampart of Rocks, Nature has formed several Passages so wide, and with such a Slope, as render them perfectly easy; and yet so well fenced on each Side, that a small Barricade will render them impregnable. Another singular Benefit which this Country enjoys, is its unbounded and amazing Fruitfulness, which with very little Cultivation pours out such prodigious Abundance of all Things necessary and desireable, as is scarce to be believed; for it is equally famous for its Silk, its Oil, its Wines, its Rice, its Tobacco, and a vast Variety of Fruits. In other Parts of *Persia* their Houses are but mean, and the Moveables of the common People very coarse; but here on the contrary, every Peasant has a good House, and most of his Furniture is made of Box, of which they have the largest and finest Trees in the World, and a large Garden full of Citrons, Oranges, Figs, and Vines, so large, that the Branches of them are frequently as big as a Man's Body. A third Commodity, in some Measure peculiar to this Province, is a vast Abundance of Fish in their Rivers, and in that Part of the *Caspian* Sea which washes their Coasts; from whence, as the People draw an immense Profit, so the Shah derives from thence a great Revenue. The Capital of this Province is *Resech*, which stands in the Latitude of 37 Degrees of North, a large and populous City; besides which, there are *Kesker*, *Ashara*, and other considerable Places within its Bounds. Two Things more deserve our Notice; one is, that the People of this Province are of the *Turkish*, and not of the *Persian* Religion, that is, they are Followers of *Omar*, and not of *Ali*: The other, That by the Treaty between the Emperor *Peter* the Great and the Shah in 1723, this Province

was

was yielded to the *Ruſſians*. *Mazanderan* and *Tabreſtan* are alſo very conſiderable Countries, but ſo like to *Gilan* in their Produce, that it is not neceſſary to deſcribe them particularly.

XII. *Aderbeitzan*, which comprehends the greateſt and beſt Part of the ancient *Media*, is a very noble and beautiful Country, bounded by the Province of *Shirvan* on the North, by *Gilan* and the *Caſpian* Sea on the Eaſt, by *Erac Agemi* and *Curdeſtan* on the South, and by the River *Aras* or *Araxis* on the Weſt, which divides it from *Georgia*. The famous City of *Tauris* or *Tabris*, which is deſcribed in the foregoing Section, is the Capital of this Country, and was one of the fineſt Cities of *Perſia*, till deſtroyed by the *Turks* in their laſt War with the *Perſians*, when they are ſaid to have put one hundred thouſand Perſons of all Ranks Ages and Sexes to the Sword. *Ardevil* is another great and fine City in this Country, ſtanding about thirty Miles from Mount *Tauris*; and *Sultania*, which was deſtroyed by *Tamerlane*, was ſcarce inferior to any City in *Perſia*, as the Ruins that ſtill remain ſufficiently teſtify at this Day. It is ſtill a good Town, containing about ſix thouſand Inhabitants, but is particularly remarkable for a moſt noble Moſque, in which is the Tomb of the Founder of this City, the famous Sultan *Mahomet Chodabende*. This Moſque has three great Gates, all of poliſhed Steel, and the Tomb is ſeen through a Grate of the ſame Metal, finely wrought in Foliages and Branches of Trees; and though ſome of theſe are of the Thickneſs of a Man's Arm, yet they are ſo exquiſitely finiſhed, that there is not ſo much as a Joint to be perceived in the whole; from whence the Inhabitants perſuade themſelves, and would willingly perſuade Strangers, that it is made of one entire Piece, and affirm that it was ſeven Years in making.

XIII. *Shirvan*, or according to the *Perſian* Orthography *Schirwan*, contains the Northern Part of *Media*, and is by many Authors made only a Part of the foregoing Province; but we comprehend within it, for the Sake of keeping within Bounds, the little Provnice of *Dageſtan*, and ſo much of *Georgia* and *Armenia* as belongs to the *Perſians*; and taking it in this Light, it is thus bounded; by *Circaſſia* and the *Ruſſian* Territories on the North, by the *Caſpian* Sea on the Eaſt, by *Aderbeitzan* on the South, and by the *Turkiſh Armenia* and *Georgia* on the Weſt. *Schamakie* is the Capital of this Province, and ſtands in the Latitude of 40 Degrees 50 Minutes North, between two Mountains well fortified, and is a Place of great Trade. *Derbent*, or *Debircan*, which ſignifies an Iron Gate, is a famous Paſs between the Mountains and the *Caſpian* Sea. *Baku* is the only tolerable Port on the Weſt-ſide of the *Caſpian*; it is large and ſafe, but not deep; the Town is ſmall, but well peopled, and commanded by a Citadel; it was given up to the *Ruſſians* by the Peace of 1723. The Province of *Dageſtan* is at preſent, for the moſt Part, in the Hands of the *Tartars*, and to curb this fierce Nation, who are able to bring twenty thouſand Men into the Field, the *Ruſſians* built the Fortreſs of St. *Andrew*, not far from *Tarku*, which is the Capital of this Country, as *Teflis* is of that Part of *Georgia* which belongs to *Perſia*. That Part of *Armenia* which belongs to this Country is ſtiled *Aran*, and the Capital of it is *Erivan*, which has been before deſcribed. Within the Bounds of this Province ſtands alſo the City of *Nackſivan*, which the Inhabitants are fully convinced is the oldeſt in the World, having been built by *Noah* and his Children upon their coming out of the Ark, of which, if you will credit them, there are ſtill ſome Remains on the Mountains that are not far from hence. Thus we have compleated a regular and Geographical Deſcription of all the Parts of this great Empire, which will enable the Reader to comprehend perfectly all that follows in the enſuing Section. And we dare alſo aſſure him, that he will find it of very great Uſe towards underſtanding all the Hiſtories of, and Travels through this Country, already publiſhed, as well as the Accounts we may hereafter receive from thence, which might otherwiſe appear very unintelligible.

3. *Perſia*, extending from the 25th Degree of Latitude to the 45th, the longeſt Day in the South is thirteen Hours and a Half, and in the North above fifteen Hours. In ſo great an Extent of Country it is natural to ſuppoſe that the Air and Seaſons are very different, as in Fact we find them to be. In the Middle of the Empire, their Winter begins in *November*, and continues till *March*, with ſevere Froſts and Snow, which falls in great Quantities on their Mountains, but not ſo much in the champain Country; from the Month of *March* till *May*, the Wind is uſually high, and from thence to *September* they have a calm ſerene Heaven, without ſo much as a Cloud; and though it be pretty hot in the Day-time, the refreſhing Breezes which blow conſtantly Morning and Evening, as well as in the Night, make the Summer very tolerable, eſpecially ſince the Nights are near ten Hours long. The Air is ſo pure, and the Stars ſhine with that Luſtre, that one Man may know another very well by their Light, and People travel much more in the Night, than the Day. In this Part of *Perſia*, there are very ſeldom any Hurricanes or Tempeſts, and very little Thunder and Lightning, nor is it ſubject to Earthquakes, and the Air is ſo extremely dry in the Summer Seaſon, that you will not find the leaſt Dew or Moiſture on any thing that is laid abroad all Night, or even in the Graſs, and it very ſeldom Rains in the Winter. No Country is more healthful than the interior Part of *Perſia*, as appears by the hale Complexion of the Natives; they are ſtrong and robuſt, and, generally ſpeaking, enjoy conſtant Health. As for Foreigners, who come thither, it is a common Obſervation, that thoſe who are healthy at their Arrival continue ſo, and that thoſe who are ſick, ſeldom recover.

The Air in the Southern Part of *Perſia*, particularly about *Gombroon*, is very unhealthy in the Spring and Fall: Our *European* Factors never paſs a Year without a dangerous Fit of Illneſs, which frequently carries them off. It is an ordinary Thing for two of them to agree, that if one of them die, the Survivor ſhall poſſeſs the other's Fortune. Nor is this any great Prejudice to their Relations, for if a Man leaves private Truſtees, or makes the Company his Executors, the Heir of the deceaſed will meet with great Difficulties in Recovering the Teſtator's Effects. The Months of *June*, *July* and *Auguſt* are healthy enough, but ſo very hot, that both Natives and Foreigners get up into the Mountains at that Time. The hot Winds which blow from the Eaſtward, over a long Tract of ſandy Deſerts, are ready to ſuffocate them, and ſometimes there happens a Peſtilential Blaſt, which ſtrikes the Traveller dead in an inſtant. It rains but very ſeldom here, any part of the Year, and the Water they ſave then is very unwholſome.

The Provinces of *Georgia*, *Shirvan* and *Adirbeitzan*, are very dry and warm in the Summer, but ſubject to Storms and Tempeſts in the Winter, and as ſevere Froſts for ſix Months as any Countries on the Continent, in the ſame Latitude; but as this Part of *Perſia*, is very mountainous, there is frequently a vaſt Difference between the Air on the North and the South-ſide of the Mountains, and in a few Miles travelling People think themſelves in a different Climate; but however cold the Mountains in the North may be, they are extremely healthful. On the contrary, the flat Country of *Gilan* and *Mezenderan*, which lies upon the *Caſpian* Sea, and was the ancient *Hyrcania*, is very damp, full of ſtinking Moraſſes, and unhealthful, inſomuch that the Inhabitants in the Summer retire into the Mountains, all the Water they have being foul and corrupted in the hot Seaſon; and here, and in *Choraſan*, it is ſaid Earthquakes are very common.

4. It is obſervable, that there is no Country in the World of ſo large an Extent as *Perſia*, where there are ſo few navigable Rivers; there is not ſo much as one River in the Heart of the Country that will carry a Boat of any Burthen, and you may travel ſeveral Days Journey, without meeting with any Water whatever, in ſome Parts. The River *Oxus* indeed which divides *Perſia* from *Usbeck-Tartary*, is a large Stream, but as there are no Branches of it, that ariſe in the *Perſian* Dominions, it is of little Uſe to them. The Rivers *Kur* and *Aras*

Aras, anciently called *Gyrus* and *Araxes*, which rife in the Mountains of *Ararat*, and run through *Georgia*, *Mingrelia* and *Adirbitzan*, and having joined their Streams, fall into the *Caſpian* Sea, are much the moſt conſiderable Rivers in the *Perſian* Dominions. However, there are ſeveral ſmall Rivulets which fall from the Mountains, and are conveyed by ſubterraneous Channels or otherwiſe to their principal Cities.

Water being ſo ſcarce in *Perſia*, there is no Place, where they huſband it better, or have more ingenious Contrivances, to convey it to their Cities, and into their Corn-fields and Gardens. This is the Care of the Government, and there is a great Officer in every Province, who has the Charge of the Conveyance and Diſtribution of the Waters. They turn all their little Rivulets and Springs to thoſe Parts of the Country, where they are moſt wanted; they dig Wells alſo of a prodigious Depth and Breadth, out of which they draw the Water with Oxen, in great leathern Buckets, which being emptied into Ciſterns, is let out as there is Occaſion for the Service of the Country. They have alſo vaſt ſubterraneous Aqueducts, through which they convey Water twenty or thirty Leagues to the Places aſſigned. Theſe are two Fathom high, and arched with Brick, and at every twenty Paces Diſtance, there are large Holes like Wells, which were made for the Conveniency of carrying on the Arch without Working under Ground too far, and the more eaſy repairing them. The Diſtribution of the River and Spring-water, is made one Day to one Quarter of the Town, and another Day to another, as Occaſion requires, when every one opens the Canal or Reſervatory in his Gardens to receive it, for which every Garden pays a certain Sum yearly to the Government, particularly about *Ispahan*; and as it is very eaſy for one to divert his Neighbour's Water into his own Channel, this is a Fraud that is ſeverely puniſhed. They give a greater Rate for River Water, than they do for Spring-water, which is not found ſo proper for the Improvement of their Grounds.

Beſides the Ocean, there are two Seas belonging to *Perſia*, one on the North, and the other on the South-weſt, viz. The *Caſpian* Sea, and the Gulph of *Boſſora* or *Perſia*, which have been already mentioned. The *Caſpian* Sea is about a hundred Leagues in Length, from North to South, and ninety Leagues in Breadth, and has near a hundred Rivers running into it, of which the Chief is the *Wolga*, at the Mouth whereof ſtands *Aſtracan* but this Sea has no Communication with any other, and though ſo many Rivers fall into it, there is no viſible Way by which it diſcharges itſelf of its Waters, but they remain, always of the ſame Height, and do not either ebb or flow. The *Ruſſians* have in a great Meaſure the ſole Navigation of this Sea, which is very profitable to them, and might be made much more ſo if the new Trade that has been ſet on Foot, from *Europe* to *Perſia*, through *Ruſſia*.

The *Shah Nadir* was very deſirous of becoming a Maritime Power on this Side alſo, and employed a Gentleman of a certain Country, to build him Ships of War for this Purpoſe, but conſidering the Revolutions that will probably attend his Death, theſe Deſigns are like to fall to the Ground. The *Perſians* were formerly Maſters of the Gulph that ſeparates their Country from *Arabia*, for which they were in a great Meaſure indebted to us, who aſſiſted them in diſpoſſeſſing the *Portugueſe* of the Iſland of *Ormus*, upon which they had opened a very advantageous Port, allowing a half the Cuſtoms ariſing from the Goods imported and exported here. But *Shah Abbas* the Great, thought that Conſideration too large, and therefore would be tranſferred the Commerce to his new Port of *Gamron*, or *Bander Abaſſi*, i. e. the Port of *Abbas*, to which the *Eaſt-India* Company no more than two thouſand *Tomans*, which makes three thouſand four hundred thirty three Pound ſix Shillings and eight Pence of our Money. It was in this Gulph, on the Coaſt of the Iſland of *Bahorem*, that they had the moſt conſiderable Pearl Fiſhery in the World, which produced annually above fifty thouſand Pounds, but in the late diſturbed State of their Empire, the *Arabians* have ſeiz'd or rather recovered this Fiſhery, and are in Poſſeſſion of it, at leaſt for the preſent.

5. As we have now given a clear Account of the Rivers and Seas of this Country, we will next ſpeak of the Soil and its Produce; and in the firſt Place we muſt obſerve, that there is not a Country in the World, which has more Mountains, and fewer Rivers than *Perſia*, and ſome of their Mountains are looked upon to be the higheſt on the Face of the Earth. Mount *Taurus*, which receives different Names as it branches itſelf out into different Provinces, runs quite through the Country, from Weſt to Eaſt. The loftieſt of theſe Mountains are thoſe called *Ararat* in *Armenia*, the Mountains which ſeparate *Media* from *Hyrcania*, and thoſe between *Hyrcania* and *Parthia* or *Erak*. Thoſe alſo which divide *Fars* or *Perſis* from *Carmania* are exceedingly high, the moſt famous of which is called Mount *Jarron*, but they are generally dry barren Rocks, without Trees or Herbage upon them, except thoſe of *Gelan* or *Hyrcania*, and the Mountains of *Curdiſtan*, which are covered with Woods and very Fruitful, where they are manured. There are vaſt ſandy Deſarts, ſeveral Days Journey over in this Kingdom, where there is ſcarce a Drop of Water to be found, and the Land in general upon the Frontiers lies uncultivated, to diſcourage their Enemies from invading them; and in Fact there is not the leaſt Subſiſtence to be met with for ſeveral Miles, whether you enter this Empire from *Turkey* or *India*. There are however ſome fruitful Plains and Vallies, in which their principal Cities ſtand, which yield Plenty of Grain, and Herbage, and no Country is more fruitful, than the Provinces which lie upon the *Caſpian* Sea, as has been already obſerved. But then *Hyrcania* is very unhealthful in Summer time, which ſome apprehend proceeds from the Multitude of Snakes and Inſects, which lie rotting upon the Ground, when the Waters are dried up, as well as from the Foulneſs of the Water itſelf, which is ſo thick and muddy, that there is no drinking it at that Seaſon of the Year.

As to *Perſia* in general, there is not a tenth Part of it cultivated, not but that there are many Valleys which bear neither Graſs nor Grain at preſent, which formerly when greater Care was taken to turn the Waters into them, were fruitful Countries. In ſome Provinces, there are hundreds of fine Aquaducts, choaked up and buried in Ruins, ſo that it is not ſo much a Defect in the Soil, as the Want of People, or at leaſt of Huſbandmen, which renders *Perſia* barren. The Soil in ſome Parts is a hard Gravel, and in others a ſtiff whitiſh Clay, almoſt as hard as Stone, but either of them are fruitful enough, when well watered, and will bear often two Crops, and ſometimes three in the Compaſs of a Year; and if we give any Credit to ancient Authors, there was not a more plentiful Country in the World than *Perſia* was formerly; the Reaſon of this Alteration ſome aſcribe to the different Diſpoſitions of the People, who have inhabited it. The ancient *Perſians*, the Fire-worſhippers, it is ſaid, were obliged by the Precepts of their Religion, to cultivate the Soil, and it was by them accounted a meritorious act, to plant a Tree, to bring the Water into a Field, and make a barren Spot of Earth produce Graſs or Grain, while the *Mahometans* ſeem to have no Genius for Improvements, or even to keep up what their Anceſtors have built or planted, but let every Thing run to ruin; however, one Reaſon of this Neglect may be, that the Properties of the People are in no Security, and no Wonder they have but little Inclination to make Improvements, when they have no Certainty of reaping the Advantage of them.

6. Near great Towns they improve their Grounds with the Dirt and Dung of the Streets, but at a greater Diſtance, they throw their Fields into little level Squares, which they bank about, and then turn the Water into them, letting it ſtand in the Field all Night, which having ſoaked it, the Water is let out next Morning, and the Sun ſhining with almoſt perpendicular Rays upon the moiſt Earth, renders it fit for the Production of any Sort of Grain or Plants. Where the Ground is Light they

they plow with two or three Oxen or Buffalos; but in *Gilan* and other Countries, where they meet with a ſtiff Clay, it is as much as eight or ten Oxen can do to draw their Ploughs which are very large. Rice, Wheat and Barley, are almoſt the only Kinds of Grain growing in *Perſia*; Oats they have none, and little or no Rye. Their Seaſons are not the ſame in the North as in the South, but when they are Sowing in one Part of the Country, they are reaping in another, and in ſome Places, it is not more than three Months between Seed-time and Harveſt.

Their Land never lies fallow, but it is ſown once every Year, at leaſt, it is ſo meliorated and enriched by being flowed, and the Heat of the Sun afterwards working on the Mud, that it is never out of Heart. As to the Rice, it muſt be conſtantly ſupplied with Water till the Harveſt; but for other Grain, the Land is only flowed before the ſowing, to render it proliſick. Their Kitchen Gardens are well furniſhed with moſt of the Roots and Salads we have in *Europe*; they have no leſs than twenty ſeveral Sorts of Melons during the Seaſon they laſt, which is about four Months, the common People make them their conſtant Food, thoſe which come to Maturity firſt in the Spring are round and ſmall, thoſe that ripen in the latter Part o fthe Seaſon are the beſt and largeſt, ſome of them weigh eight or ten Pounds, and are as ſweet as Sugar itſelf; at the Tables of Perſons of Quality they have them all the Year round, there being a Way to preſerve them under Ground till the Seaſon returns again, and it is ſaid, ſome Perſons will eat eight or ten Pound of Melons at a Meal, without being ſick. The beſt Melons grow in *Choraſſan* near *Tartary*, and they are carried as far as *Iſpahan* for the Shah's Uſe, and as Preſents to their Friends. Cucumbers are another Fruit much eaten by the common People, one Sort of them has ſcarce any Seeds in it, and is eaten without paring or dreſſing, and is not reckoned unwholſome.

7. Of Grapes they have ſeveral Kinds, and ſome of them are ſo large, that a ſingle Grape is a Mouthful. They make their Wine at *Iſpahan* of the Kiſmiſh's, a little round Grape, and without any Stone that can be perceived, but much the beſt Wines are made at *Shiraz*. They keep their Grapes all Winter, and let them hang a conſiderable Time on the Vine, wrapped up in Linnen Bags; the Air is ſo dry, that it preſerves all kinds of Fruit as long as they can deſire. Dates are reckon'd one of the moſt delicious Fruits in this Country, they are no where ſo good as in *Perſia*, the Pulp which encloſes the Stone is a clammy Subſtance, as ſweet as Honey; they are laid on Heaps when they are ripe, and melting, candy or preſerve themſelves without Sugar. Foreigners are adviſed to eat moderately of them, becauſe they Heat the Blood, and occaſions Ulcers in thoſe who are not uſed to them, and ſometimes weaken the Sight, but have no ill Effects upon the Natives; the Tree which bears them is ſlender, but very tall, and like other Palms, has no Branches but on the Top, and the Fruit grows in Cluſters of thirty or forty Pounds Weight; the Tree does not bear till it is fifteen Years old, but continues bearing above a hundred Years. There are in *Perſia* moſt of the Fruits which are to be had in *Europe*, and they would be in much greater Perfection, if they knew any Thing of Gardening, but they underſtand neither grafting, inoculating, or the Art of managing Dwarf-trees; all their Trees run up very high, and are loaded with Wood. They have excellent Apricots of ſeveral Kinds, which are in Seaſon one after the other, and their Nectarines and Peaches weigh ſixteen or eighteen Ounces a-piece; there is an Apricot red within, which is call'd, the Egg of the Sun; theſe are dried and exported in vaſt Quantities; they are boiled in Water, which is thickened by the Juice of the Fruit, and makes a perfect Syrup without Sugar.

Apples and Pears grow chiefly in the North Part of *Perſia*, they have alſo Pomegranates of ſeveral Kinds, with Oranges, Quinces, and Prunes, and ſuch Variety of Fruits, that Sir *John Chardin* ſays, he has ſeen above fifty Sorts at an Entertainment, ſome of which grew three hundred Leagues from the Place. The Piſtachio Nuts are almoſt peculiar to *Perſia*, and are tranſported all the World over; here are alſo Small-nuts, Filberds and Almonds. Olives grow in *Hyrcania*, near the *Caſpian* Sea, but they neither know how to preſerve them, nor draw Oil in the beſt Manner from them. They have alſo Plantations of Sugar and Tobacco.

8. Among other Trees in their Gardens, they have the Cypreſs, the Palm, and the Mulberry, of the laſt there are large Plantations for their Silk Worms, which they dont ſuffer to grow up to be great Trees, becauſe the Leaves are beſt, when the Shoots are young. They root up the Trees therefore when they grow old, and plant their Grounds afreſh. But the Tree which is in as great Eſteem as any in *Perſia*, is the *Senna*; the Body of this Tree is very large, and frequently forty or fifty Foot high, and ſtrait as the Maſt of a Ship, having no Branches but on the Head of it; the Bark is of a bright Grey, and the Wood ſerves them to make Doors, Rafters, and for other Uſes in Building. The Trees that are moſt common in *Perſia* are the Plane-tree, the Willow, the Fir, and the Cornel-tree; the Plane-tree the *Perſians* imagine is a Preſervative againſt the Plague, and other contagious Diſtempers, and obſerve, that the Plague has never raged in *Iſpahan* ſince this Tree was planted in their Streets and Gardens. The Trees alſo which bear the Gall Nut is very common in many Parts of *Perſia*, and there are Trees which yield Gum Maſtich, and Frankincenſe; that which produces Frankincenſe very much reſembles a Pear-tree, and abounds chiefly in *Carmania*.

There are likewiſe Trees which produce Manna of ſeveral Sorts: The beſt Manna has a yelloviſh Caſt, a large coarſe Grain, and comes from *Choraſſan* or *Bactria*; there is another Sort called *Tamariſk*, becauſe the Tree it drops from is ſo named, and is found in large Quantities in the Province of *Suſiana*; and there is a third Sort gathered about *Iſpahan*, which falls from a Tree much like the *Tamariſk*, but larger; the Leaves of this Tree drop liquid Manna in Summer-time, which the Natives take to be the Sweat of the Tree congealed upon the Leaf in the Morning; the Ground under it is perfectly fat and greaſy with it, and this has as ſweet a Taſte as other Manna.

The Cotton-Tree is common all over *Perſia*, and they have another little Tree, which yields a kind of ſilken Down, uſed for Quilting and Stuffing of Pillows; there is alſo a Plant, called *Hannah*, that bears a Seed which they beat to Powder, and colour their Hands and Feet, and ſometimes rub over their Faces with it, apprehending it keeps their Skin ſmooth, and preſerves their Complexion; they ſometimes bruiſe the Leaves of it, which ſerves them for the ſame Purpoſe.

There are found in the Deſarts of *Carmania*, two little Shrubs of a poiſonous Quality, the firſt is called *Galbad Samour*, or the Flower that poiſons the Wind; ſome People imagining that it is this occaſions thoſe killing Winds which blow in this Province in the hot Seaſon; the other Shrub is called *Herzebre*, the Trunk whereof is about as big as a Man's Leg, and grows about ſix Foot high; its Leaves are almoſt round, and it bears a Flower like the Sweet-Briar. There are ſcarce any Trees to be found on the Mountains, or wild Fields in *Perſia*; theſe are for the moſt Part deſtitute of all Manner of Verdure, while in their Cities, and the Villages for three or four Leagues round them, the Streets as well as Gardens are ſo well planted, that the Houſes are hardly to be diſcerned at a Diſtance; when you have travelled ſome few Leagues, indeed you meet not either with Houſe, Tree, or Shrub, for many Miles, but all looks like a barren Deſart, notwithſtanding which, great Part of this Soil, were it watered, would be as fruitful as the other, and actually was ſo ſome Ages ſince, when a more induſtrious Generation, than the preſent, poſſeſſed the Country.

From their Trees, I paſs on to their Flowers, and of theſe there is a great Variety to be found in ſome Provinces. The South Part of *Perſia* has much the feweſt; exceſſive Heat being as deſtructive to them, as extreme Cold; but nothing can be more beautiful than the Fields of *Hyrcania*, where are whole Groves of

of Orange-trees, Jessamins, and all the Flowers we have in *Europe*. The East Part of this Country, which is called *Mazanderan*, is one continued Parterre from *September* to *April*; the whole Country at that Time is covered with Flowers, and this, though it be their Winter Season, is also the best Time for Fruits. In the other Months the Heat is so excessive, that the Natives find themselves under a Necessity of retiring to the Mountains.

In *Media* the Fields produce Tulips, Anemonies, and Ranunculus's; about *Ispahan*, and some other Towns, Jonquils grow wild. They have also Daffodils, Lillies, Violets, and Pinks in their Season, and some Flowers which last all the Year round, but they have the greatest Quantity of Lillies and Roses; they export abundance of Rose-water to other Countries; in the Spring, there is vast Plenty of yellow and red Gilly-flowers, and another red Flower which resembles a Clove, of a beautiful Scarlet Colour, and every Spring bears thirty of these Flowers, which form a fine Head as large as a Tennis Ball.

Their Roses are white, yellow, and red, and others white on one Side and yellow on the other; but notwithstanding all this great Variety of beautiful Flowers, their Gardens are not comparable to those of *Europe*. As Flowers are so common they are very little regarded; you see them intermix'd with Fruit-trees and Rose-bushes without any Order; but large Walks planted with Trees, Fountains, Canals, Cascades, and Pleasure Houses at proper Distances, are all that must be expected in their finest Gardens; nor do the *Persians* take any Manner of Pleasure in walking in them, any more than in the Fields; but set themselves down in some Alcove or Summer house as soon as they come into them, totally negligent of that exquisite Variety that every Foreigner is charmed with.

8. *Persia* also affords great Plenty of physical Drugs, as *Cassia*, *Senna*, *Antimony*, *Nux Vomica*, *Gum Arabic*, *Galbanum*, *Sal Armoniac*, and a Kind of *Rhubarb*, with which they purge their Cattle; but the best *Rhubarb* comes from *China*, or rather from *Eastern Tartary*, which lies to the Northward of *China*. The *Persian* Poppies are in great Esteem from the Quantity of Juice they yield, and the Strength of it; they grow four Foot high in some Places, and have white Leaves. They extract the Juice from them in *June*, when they are ripe; by making little Incisions in the Head of the Poppy, a thick Liquor distills from them, which is gathered very early in the Morning before Sun-rise. It is said to have such an Effect on the People, who are employed in this Work, that they walk as if they had been buried and taken up again, and their Limbs tremble as if they had the Palsy. The Liquor which is thus drawn from the Poppies, in a little Time grows thick, and is made up into Pills. The *Persians* give it the Name of *Afioun*, and we, probably from thence, call it *Opium*. The *Persian* Bakers strew Poppy-seed on their Bread, which incline those that eat it to Sleep, and the eating it is not reckoned unwholsome after their Meals; the common People eat the Seed at any Time almost for Pleasure.

Saffron grows plentifully in *Persia*, and *Asa Fetida* is to be had every where almost, which is much admired by the Natives of *Persia* as well as *India*, and frequently eaten with their Food; that which to us is most offensive of all Scents, by them is esteemed a Perfume. *Asa fœtida* is a Liquor which distills from the Plant called *Hultet*; it thickens after it is drawn, and grows as hard as Gum; there is the white and black Kinds sold, of which the white is reckoned the best to eat. The Smell of this Drug is so very strong, that if any Goods be near it in a Ship, the Smell is communicated to them, let them be wrapped up ever so close, and it is almost impossible to clear them of it; nay, it affects the Colour, and therefore Sir *John Chardin* tells us, the Vessels used in transporting it are frequently broke up and burned, to prevent other Goods from being spoiled by being carried in them, from which no Package can save them.

The *Persian* Bezoar is esteemed preferable to that of *India*, which having already described, we shall not dwell upon it here. It is sufficient to observe, that the Reasons it is not so much esteemed in *Europe* as it was formerly, are these; in the first place, it is frequently sophisticated, notwithstanding that several Methods are in Use for detecting these Frauds, of which I shall mention a few. The genuine Bezoar, at least that which comes from *Persia*, has a very fine Smell resembling that of Ambergrease, but not near so strong; if thrown into hot Water, and left there for three or four Hours, it loses Nothing either of its Colour or Weight; if pricked with a hot Iron, no Smoke arises; if rubbed upon a Leaf of *Dutch* Vellum, it leaves a yellow Impression; if broke or cut, it appears to be composed of several Coats unequally disposed, in the same Manner as appears in cutting an Onion. Another Reason why it has lost its Credit, is the Humour People have of embracing the contrary Extream to that of their Ancestors; heretofore Bezoar was sold very dear, and was held to have many and great Virtues, and now it is fashionable to affirm that it has little or no Virtue at all; which though it has driven it out of Use, has not much beat down its Price, because in the East, and even in other Parts of *Europe*, it is still in Esteem.

A third Reason is, our giving it in too small Doses, so that its Virtues are not discernible. A famous *Persian* Physician had a great Secret for curing Lunacy, which he sold to a *French* Gentleman for a large Sum of Money, and this Secret consisted in giving equal Quantities of Bezoar, Musk, and Camphire, as I found in a *French* Manuscript of Receipts, in which it is said, that very singular Cures were performed by it; but the Quantities of these Drugs in a Dose were not mention'd.

In the Province of *Chorasan* they frequently find human Bodies preserved in the Sand, the Flesh of which they sell under the Name of *Mummy*, for medicinal Uses; and there are also such Bodies found in a Cavern not far from the Borough of *Aven*, in the Province of *Farsistan*. It is however necessary to inform the Reader, that in the *Persian* and *Turkish* Languages, the Word *Moum*, from whence we have formed *Mummy*, signifies literally a soft clammy Substance, of the Consistency of Balsam, which explains sufficiently what is meant by mineral Mummy, which is a Kind of natural Balsam distilling thro' the Rock of a large Cavern in the Province of *Lar*, esteemed so precious, that the Shah keeps it entirely for his own Use, the Doors of this Cave being sealed by the Governor of *Lar*, who opens it only once a Year, to take out the Balm, the Quantity of which seldom exceeds ten Ounces. A Multitude of Virtues are ascribed to it, particularly in the Cure of Fractures, in which it is said to perform Wonders; but it may very well be doubted, whether any of this was ever brought into *Europe*.

9. We will now proceed to speak of the Animals that are found in *Persia*, and in Reference to these, the Camel, for a Beast of Burthen, much excells all the rest, whether we consider the Weight he carries, the Dispatch he makes, or the little Charge of keeping him. Of these Camels there are several Kinds; some have two Bunches upon their Backs, and others but one, and there is a third Sort, ingender'd between a Dromedary or Camel, with two Bunches, and a Female with one, which are esteemed much the best, and sold for twenty or thirty Pounds a-piece, for they are seldom tired, and will carry nine hundred or a thousand Weight. Those which travel between the *Persian* Gulph and *Ispahan* are of a much less Size, and do not carry above five or six hundred Weight; but these, notwithstanding, are almost as serviceable as the other, for they are much swifter, and will gallop like a Horse, whereas the others seldom go faster than a Foot Pace. These swift Camels are kept by the Shah and great Men, and serve to transport their Women from Place to Place, and carry their Baggage; they are usually adorned with embroidered Cloths, and silver Bells about their Necks; a String of six or seven of them are tied together when they travel, and governed by one Man; they use neither Bridles nor Halter to hold them, or Whips to drive them, but they are directed by the Driver's Voice, who sings or plays to them as they travel; good

Usage

Uſage only moves them, for they are naturally ſo obſtinate, it is in vain to beat them if they tire.

When they are to take up their Burthen, the Driver touches their Knees, whereupon they lie down on their Bellies till they are loaded, groaning however, and giving Signs of Uneaſineſs, under a Senſe of the Fatigue they are about to undergo; they let them graze by the Road-ſide, with their Burthens on their Backs, on Weeds and Thiſtles, and ſometimes they feed them with Balls made up of Barley Meal and Chaff, into a Paſte, with which they often mix the Cotton-Seed; but the Camel is the leaſt Feeder of any Beaſt, conſidering his Bulk. It is very happy alſo that they can live without Water two or three Days together, there being ſcarce any to be met with in thoſe Deſerts the Caravans are forced to croſs. They ſhed all their Hair every Spring, and are perfectly naked. Of the Camels Hair, abundance of fine Stuffs are made, as we ſhall ſhew in Speaking of Manufactures; theſe Creatures are very tame and tractable, except when the luſtful Fit is upon them, which laſts thirty or forty Days, and then they are very unruly, which makes their Drivers increaſe their Burthens at that Time, to keep them under. When once the Male has cover'd the Female, he grows ſluggiſh, and does not care for ſtirring out of the Stable: They go with young eleven Months, and ſome ſay twelve.

Oxen, Buffaloes, Aſſes and Mules, are alſo uſed indifferently for carrying of Paſſengers, or Burthens, and their Land being plowed by Buffaloes and Oxen, theſe Beaſts are very ſeldom killed for Food, though ſome *Perſian* Governors, in the South of *Perſia*, have extorted conſiderable Sums out of the *Indian Banians*, who reſide thereabouts, under Pretence they would order them to be butchered, if the *Banians* did not redeem their Lives by a conſiderable Preſent. The Aſſes of *Perſia*, are much larger and ſwifter than ours, and will perform a Journey very well.

But the fineſt Beaſts are their Horſes, theſe are beautiful Creatures, and no where better manag'd than in *Perſia*. They have fine Forehands, and are exactly well proportion'd, light and ſprightly, but only fit for the Saddle, or or at leaſt, not uſed for any other Purpoſe; they are never gelt, and wear their Tails at their full Length; but though they are lovely Creatures to look on, they are neither ſo ſwift as the *Arabian*, nor ſo hardy as the *Tartar* Horſes, and the *Shah* therefore has always a Stable of the *Arabian* Breed. Horſes are very dear in *Perſia*, ſome of them being ſold for two or three hundred Pounds, and ſeldom any that are good for leſs than Fifty. It is not ſo much the Scarcity of them, as the Selling ſuch Numbers to *India* and *Turkey*, which enhances the Price.

They have Mules alſo that carry very well, and are valued, ſome of them at thirty or forty Pounds a-piece, and ſome Aſſes at not much leſs, after they have been taught to pace. The ordinary Food for Horſes is Barley and chopt Straw; they have no Mangers in their Stables, but give their Horſes their Corn in Bags. In the Spring they cut green Graſs for their Horſes, but never make any into Hay to be eaten dry; ſometimes they feed their Horſes with Balls made of Barley-Meal, as in *India*; inſtead of Litter their own Dung is dried, and beaten to Powder, and laid a Foot deep for them to lie on; and if any of it be wetted, it is dried in the Sun the next Day. Their Horſes Hoofs are much founder and harder than ours, and they are ſhod with thin Plates, as the Oxen are, on Account of their travelling over the ſtony Mountains. They daub their Horſes Legs in Winter with a yellow Herb, called *Hannah*, and ſometimes anoint their Bodies with it as high as their Breaſt, to keep out the Cold as it is ſaid; but it ſeems to be rather by Way of Ornament, for in ſome Places it is done all the Year round.

The *Shah* has large Stables of Horſes, diſperſed throughout the Kingdom, almoſt in every City, for the Publick Service. A Horſe is ſeldom denied to any Man that demands one, if he will keep him, but then ſuch Perſons are accountable to the Government for them, when they ſhall be called out into the Field; but they have the Liberty of riding them in the mean Time. Theſe Troopers Horſes are ſometimes quartered upon People, who would gladly be excuſed from the Trouble and Charge of keeping them, and if any Horſe dies in their Hands, Oath muſt be made, that it did not die for Want of Corn, or looking after. Their Horſes are ſubject to many Diſtempers, ſometimes their Legs ſwell, and a Humour riſes on the Breaſt, which proceeds from eating too much Barley; and in this Caſe, they clap a hot Iron to the Swelling, or lance it, and keep the Sore open, by running a Willow Twig through it, but a hot Iron applied to the Part is the moſt general Remedy for lame or diſtemper'd Horſes.

Of Sheep and Goats there are great Plenty in *Perſia*; the Natives ſeldom eat any other Meat, their Sheep are large, and remarkable for their fat Tails, which weigh eight or ten Pound, and ſome it is ſaid are above twenty Pounds in Weight; they are remarkable alſo in ſome Parts of *Perſia* for having more Horns than ours. Some have ſix or ſeven Horns ſtanding ſtrait out of their Forehead, ſo that when their Rams engage, there is uſually a great deal of Blood ſpilled in the Battle. The *Perſian* Goats are not only valuable for their Fleſh, but the fine Wool they yield, of which great Quantities are annually exported, more eſpecially from *Carmania*. Hogs there are ſcarce to be met with, for as the *Mahometans*, who are the governing Part of the Country, abhor this Animal, their Chriſtian Subjects do not endeavour to encreaſe the Breed, unleſs towards *Georgia* and *Armenia*, where the Chriſtians are numerous.

Wild Beaſts there are not many, either in the Middle, or the Southern Part of *Perſia*. Deer they have ſome, and Antelopes, which are much of the ſame Nature, except that they are ſpotted, and have finer Limbs. In *Gilan* and *Curdiſtan*, the woody Parts of the Country, wild Beaſts abound, ſuch as Lions, Tygers, Leopards, wild Hogs, Jackals, *&c.* And in *Media* and *Armenia*, there are Abundance of Deers, wild Goats, Hares and Rabbits, and there are ſome found on the Mountains almoſt all over the Country, but not many.

Inſects they are not much troubled with in the Heart of *Perſia*, which is very dry, unleſs it be with Swarms of Locuſts, which viſit them ſometimes in ſuch Numbers, that they look like a Cloud, and perfectly obſcure the Sun, and wherever they light deſtroy the Fruits of the Earth; but there are certain Birds which generally viſit the Country about the ſame Time, and eat up the Locuſts, and ſo prevent the Ruin of the Huſbandmen. That Part of the Country which lies upon the *Caſpian* or *Hyrcanian* Sea, is full of Serpents, Toads, Scorpions, and other venemous Inſects, which in Summer-time die, many of them for want of Water, and infect the Air, rendring that Part of the Country very unhealthy at that Seaſon.

Scorpions particularly there are of an immoderate Size, and their Sting is mortal, if proper Remedies be not immediately applied, and at beſt a Perſon ſtung by one of them, is in ſuch Torture, that he becomes raving mad for ſome Time. Musketoes or Gnats are very troubleſome in the flat Country, near the *Caſpian* Sea; and there is a white Fly no bigger than a Flea in *Perſia*, which makes no Noiſe, but its Sting is like the Prick of a Pin. Here is alſo the Millepedes, almoſt like a Caterpillar, and whoſe Bite is as pernicious as the Sting of a Scorpion, the *Perſians* call them *Hezarpai*, or a thouſand Feet.

10. There are the ſame Sorts of tame and wild Fowl in *Perſia* as in *Europe*; as Geeſe, Hens, Ducks, Partridges, Snipes, *&c.*; but more of them in the North than in the South Part of the Country. Turkeys have been carried to *Iſpahan*, but they do not thrive. The Breed of Pidgeons they take all imaginable Care to increaſe and propagate, on Account of their Dung, with which they raiſe their Melons. Their Dove-houſes are five Times as large as ours, of a round Figure, and handſomely built of Brick; of theſe, it is ſaid, there are not leſs than three thouſand in the City of *Iſpahan* only. The Dung is always ſold for four Pence the Biſty, or twelve Pounds Weight, and the Government, it ſeems, lay

by a small Tax upon it. Their Partridges are reckoned the largest and best tasted that are to be met with.

The Pellican, which the *Persians* call *Tarob*, or the Water-drawer, is as remarkable as any of their Fowls, for the Body of it is said to be as large as a Sheep, its Head at the same Time wondrous small, but a large Bill of fifteen or eighteen Inches long, as big as a Man's Arm, and under the Bill there is a large Bag, Travellers tell us, which will hold a Pail of Water; they build their Nests in the Desarts, where there is no Water, and consequently no Inhabitants for their Security, and frequently go two Days Journey for Water for their young ones; but then they bring enough in the Receptacle above-mentioned to last for some Time, if we may give entire Credit to these Accounts.

There is another extraordinary Bird, mentioned by Travellers, in the Province of *Chorassan*, which has such an Appetite towards the Water of a certain Spring in this Country, and such Sagacity in discovering it, that they will follow any Person that carries it in a Bottle, several Hundreds of Miles. As to Eagles, Hawks, Falcons, and other Birds of Prey, there is no Country where they have more, or where they are better instructed than in *Persia*. The Shah has eight hundred or a thousand of them, and there is no Man of any Figure without his Hawks and his Falconers; and their Hawks are taught not only to fly at Birds, but at Hares, Deer, and all Manner of wild Beasts, and by fixing themselves on the Head of the Animal, and beating him with their Wings, he is so terrified and distracted, that the Dogs and Huntsmen which follow have very little Difficulty in taking him; and the *Persians*, it is said, breed up the very Crows to fly at Game.

There are the same Kinds of Singing-birds in *Persia* as with us, such as the Linet, the Chaffinch, the Nightingale, the Lark, *&c.*; and some Birds there are which are taught to speak, but no Parrots or Parrokeets on this Side *India*. However, there are several party-colour'd Birds to be seen in *Persia*, with a Plumage of blue, green, and yellow, beautifully mixed. Of Sparrows there are such Numbers, that they are very troublesome to the Husbandmen, who are forced to place their Servants in the Fields all Day long when the Harvest approaches, to keep them from their Corn.

In the Heart of *Persia* there are scarce any Fish to be met with, the few Rivulets they have hardly supplying the Country with Water for necessary Uses, and in the Summer time they are almost all dried up; even the River *Zenderhood*, to which the Government, at a prodigious Expence, have joined other Streams for the Supply of the City of *Ispahan*, is perfectly lost in the sandy Deserts about twenty Leagues from thence; and it may be doubted whether there be one Stream which rises in the Middle of the Kingdom that ever reaches the Sea in the Summer; tho' in the Spring, when the Snow melts on the Mountains, they make a considerable Figure. In the *Caspian* Sea and the *Persian* Gulf there are great Plenty of Sea-fish of all Kinds almost, and the Rivers *Kur* and *Arras*, which fall into the Caspian, have Plenty of River-fish, but they lie at too great a Distance from *Ispahan* to supply that City; so that Fish is very rarely eaten there.

11. We are to speak next of the Metals and Minerals in this Country; and to proceed methodically, we ought to begin with those of Gold and Silver, if any were now wrought in *Persia*, but there are not; for, notwithstanding what old Writers relate of the rich Mines in *Badriana*, and that almost all the *Persian* Authors agree that there are Mines of this Metal in *Chorasan*, yet from the Neighbourhood of the *Tartars* they have been long neglected; and it is the same with respect to the Silver Mines in other Places, tho' from the Accounts lately given by *Tavernier*, one would suspect that the *Persians* are but indifferently skilled in the Art of Mining, and that of refining of Metals; they have, however, good Mines of Iron, Steel, Copper, and Lead. The Iron and Steel Mines are in *Hircania*, *Media*, and the Provinces of *Erak* and *Chorasan*; their Steel is so full of Sulphur, that if the Filings are thrown into the Fire, they will give a Report like Gunpowder; it has a fine Grain, but is as brittle as Glass, and the *Persian* Artificers, who do not understand how to give it a due Temper, cannot for that Reason make Wheels or Springs, or any minute Pieces of Workmanship. Their Copper Mines are most of them near *Seris*, in the Mountains of *Mazenderan*; they mix it with *Swedish* and *Japan* Copper, and the Proportion is one Part foreign to twenty of their own Metal.

The Lead Mines are, most of them, near the City of *Yezd*, and in these are found the greatest Quantity of Silver. Sulphur and Saltpetre are dug in the Mountain *Damaverd*, which divides *Hircania* from the Province of *Erak*. Antimony is found in *Carmania*, but it is a bastard Sort. Emery is had near *Niris*; Vitriol and Mercury they have none, and their Tin is imported from abroad. There are two Kinds of Salt in *Persia*, the one upon the Surface of the Ground, the other dug out of the Rock: There are Plains of ten or twelve Leagues over quite covered with Salt, as others are with Sulphur and Alom. The Salt is so hard in some Parts of *Carmania*, that the poor People make use of it instead of Stone to build their Cottages.

Their Marble is either white, black, or red, and some veined with white and red; it is dug near *Hamadan*, and in *Chussistan* some of it will break into large Flakes or Tables like Slate, but the best comes from *Tauris*, which is almost as transparent as Crystal. This Kind is white mixed with green. In the Country about *Tauris* also is found the mineral Azure, but this is not so good as that which comes from *Tartary*, losing its Colour by Degrees. In the Provinces of *Fars* and *Shirvan* there is found abundance of Bole Armoniack, and so rich and fat a Marl, that the Country People use it instead of Soap. There are some Mines of Isinglas in the same Country. In several Parts of *Persia* we meet with *Naptha*, both white and black; it is used in Painting and Varnish, and sometimes in Physick, and there is an Oil extracted from it which is applied to several Uses. The most famous Springs of *Naptha* are in the Neighbourhood of the Town of *Baku*, which furnish vast Quantities; and there are also upwards of 30 Springs about *Shamaxky*, both in the Province of *Schirwan*. The *Persians* use it as Oil for their Lamps, and in making Fireworks, of which they are extremely fond, and in which they are great Proficients.

But the most valuable Product of the *Persian* Mines is the *Turquoise*, concerning which there have been so many Mistakes made, that notwithstanding we find ourselves pressed for Room, we cannot avoid treating somewhat largely upon this Subject. In the first Place, it is asserted, that it derives its Name from *Turkey*, which is true enough when rightly understood, but absolutely false according to the common Acceptation; for there neither is, or never was, any of these Stones found in the Dominions of the *Turks*, but in the Country of *Turcomania*, which was indeed the Seat of that Nation, tho' for any Thing I know, this has never been observed by the Writers upon this Subject. These Stones are distinguished into *Oriental* and *Occidental*. The *Oriental* Turquoises come from *Persia*, and from *Persia* only; and these are distinguished into those of the old, and those of the new Rock; the former are taken out of the Mines of *Nichapour* and *Carassan*, and, as Sir *John Chardin* justly observes, differ greatly from other Stones that bear the same Name. They are hard, firm, of a beautiful Blue, inclining a little to a Green, take a fine Polish, and are never observed to lose their Colour. The Shah endeavours to preserve them entirely for himself; and though after chusing the largest and the finest, he permits the smaller Turquoises to be sold, yet foreign Merchants are not contented with that Manner of Dealing, but have struck out a better. The Officers belonging to the Mines, and their Servants, frequently deceive the Shah, and, instead of finding him the finest and largest, vend those for their own Profit, but always to *Europeans*, that they may be less liable to Discovery; and by this Means very fine Turquoises find their Way into these Parts of the World. The new Rock is at five Miles distant from the old, and the Stones are softer, less firm, veiny, of a green, inclining

inclining to blue, and are apt in Proceſs of Time, to loſe their Colour. The occidental Turquoiſes are found in *Bohemia*, *France*, and other Countries, but they are not valued, and have generally the ſame Faults with thoſe taken from the new Rock.

Dr. *Cromwell Mortimer*, in the laſt Tranſactions of the Royal Society, for the Months of *January* and *February*, 1747. has given us a much better Account of theſe Stones than I have ever met with before, and diſtinguiſhes them very juſtly into true and falſe Turquoiſes; the former he ſays, is a true mineral Subſtance, impregnated with Copper Ore, which is highly probable, for there is no Country in the World that has more Copper Mines than *Perſia*; the latter is an Ivory or bony Subſtance, tinctured alſo with ſome metallick Juice, and probably that of Copper, which is a Diſcovery worthy of Notice, as it frees this Subject from Abundance of Difficulties, under which it has hitherto laboured.

12. After having taken a View of the Country, and of its Produce, we will ſpeak next of the Habitations erected upon it, and this will naturally lead us to the principal Cities that yet remain to be deſcribed; but without taking a previous View of what with them paſſes for magnificent Buildings, ſuch Deſcriptions would be in a Manner unintelligible. The Houſes of Perſons of Quality here, are generally built in the Middle of a fine Garden, and make little or no Appearance to the Street, for there you ſee nothing but a dead Wall, with a great Gate in the middle of the Wall, and perhaps a Skreen or Wall within the Gate, to prevent People looking in; ſo fond are they of Privacy and Retirement. Another Thing that the *Perſians* differ from us in, is, that they ſeldom have more than one Floor, which is laid out in this Manner; in the Front of the Houſe ſtands a little Piazza or Cloyſter open before, where they ſit and tranſact their ordinary Affairs; beyond this is a large Hall, eighteen or twenty Foot high, which is uſed at great Entertainments, or on any ſolemn Occaſions: On the farther Side of the Houſe is another Piazza with a Baſon or Fountain of Water before it, beyond which runs a Walk of fine Trees, as there does alſo from the Street to the Houſe: At each Corner of the Hall, is a Parlour or Lodging-Room (for it ſerves for both Purpoſes;) between thoſe Parlours on the Sides, there are Doors out of an Hall into an open ſquare Space, as large as the Rooms at the Corners; there are alſo ſeveral Doors out of the Hall into the Piazza, before and behind the Houſe; ſo that in the hot Seaſon, they can ſet open nine or ten Doors at once in the great Hall, and if there be any Air ſtirring, they will have the Benefit of it.

In ſome Palaces there is a handſome Baſon, and a Fountain playing in the Middle of the Hall, which contributes ſtill more to the Coolneſs of the Place. The Walls of their Houſes are built ſometimes of burnt Bricks, but more commonly of Bricks dried in the Sun. The Walls are of conſiderable Thickneſs, and the Roof of the great Hall is arched, and five or ſix Foot higher than the other Rooms about it. The Roofs of the Buildings on every Side of the Hall are flat, and there is a Pair of Stairs up to the Top, where the *Perſians* walk in the Cool of the Day, and ſometimes carry up a Mattreſs, and lie there all Night, there being Ballifters all round the Top of the Building. As for the Kitchens and other Offices, they are at a Diſtance on the right or left, and it is obſervable, that all their Rooms, except the Hall, ſtand ſeparate, and there is no Paſſage out of one into another, but only from the Hall; Chimneys there are ſome, but uſually, inſtead of a Chimney, there is a round Hole, about four or five Foot broad, and a Foot and a half deep in the Middle of the Room, in which a Charcoal Fire is made, and the Place covered with a thick Board or Table, about a Foot high, ſo cloſe, that no Smoke can get out, and over that Table is thrown a large Carpet, under which they put their Legs in cold Weather, and ſit round, there being a Paſſage for the Smoke by Pipes laid under the Floor. The Doors of their Houſes are narrow, and ſeldom turn upon Hinges as ours do, but there is a round Piece left at the Top and Bottom of the Door which are let into the Frame above and below, on which they turn, and the very Locks and Bolts are frequently made of Wood.

As to their Furniture, it conſiſts only in Carpets ſpread on the Floor, with Cuſhions and Pillows to lean on, and at Night, there is a Mattreſs brought to ſleep on, and a Quilt or two to cover them, but very ſeldom any Sheets are uſed. As to their Servants, they lie about in any Paſſage upon Mats, and take up very little Room. The Floors of the Rooms are either paved or made of a hard Cement, on which they lay a coarſe Cloth, and over that a Carpet: The Sides of ſome of their Rooms are lined with fine Tiles about a Yard high, and the reſt of them well painted, or hung with Pictures.

13. *Iſpahan*, or as it is pronounced *Spahawn*, is ſituated in thirty two Degrees, forty Minutes, North Latitude, and in the fiftieth Degree of Longitude, reckoning from the Meridian of *London*. It ſtands in a fine Plain almoſt ſurrounded with Mountains, which lie about two or three Leagues from it, and the Form is pretty near oval. The River *Zenderhood* runs by it at about a Mile Diſtance, but there are ſeveral Channels and Pipes above the Town, which convey the Water from it into Canals and Baſons, for the Service of the Court and City. The Town is without Walls, and about ten or twelve Miles in Circumference. Thoſe who extend it ten Leagues take in the Town of *Julpha*, and ſeveral others. There were formerly twelve Gates to the Town, but four of them are now cloſed up, the others are always open; as for the Walls which ſome Travellers mention, it is probable there was a Mud-Wall formerly, but there is no Part of the Wall viſible at preſent. There is an old Caſtle, it is true, without Artillery, which runs to Ruin, but is no more tenable than the Town.

The Streets of *Iſpahan* are for the moſt Part narrow and crooked, and either exceeding Dirty or Duſty, for ſcarce any of them are paved, and though there are no Coaches or Carts, yet all People of Faſhion riding through them with great Trains of Servants, renders the Paſſage not very pleaſant. There are however ſome very fine Squares in the Town, particularly the royal Square or *Meydan*, into which there opens two of the Palace Gates. On the Sides of this Square, which is one third of a Mile in Length, and more than half as much in Breadth, are Buildings with Shops on both Sides, where every particular Trade has a Quarter aſſigned, and there is a ſecond Story where the Mechanicks have their Working-Shops. There ſeems to be little Difference between theſe Exchanges and ours, but that thoſe of *Iſpahan* have no Windows but great Openings at proper Diſtances to let in the Light, and People ride through them as they do along the Streets.

In the Middle of the Square there is a Market for Horſes and Cattle, and all Manner of Goods and Proviſions are expoſed to Sale, though the great *Shah Abbas*, who built the Square, deſigned it for manly Exerciſes, and particularly thoſe of Horſemanſhip, and handling the Bow and Lance, at which no People are more dextrous than the *Perſians*. On that Side of the Square next the Palace, there is a fine Row of Trees planted, and a handſome Baſon of Water, and ſome great Braſs Guns, which were taken from the *Portugueſe* at *Ormus*, ſerve to make a Show.

There ſtands a great Moſque at the South End of the Square, and another Moſque on the Eaſt Side over againſt the great Gate of the Palace; ſeveral Streets in *Iſpahan* are covered and arched over, which makes them pretty dark, and this ſeems to be peculiar to the *Perſian* Towns. Another Thing they ſeem to be particular in is, that their Houſes and Shops are never in the ſame Places, and it is a common Thing for a Tradeſman to go half a Mile in a Morning to the *Bazar*, or Market-place, where his Shop is, and in the Night-time, they lock up their valuable Goods in Cheſts and Counters, and the reſt they leave packed up, ſometimes in the open Square, and it is very rare any Thing is loſt; ſo careful are the Watch appointed to guard their Market-Places, or ſo very little given to Thieving are the People in this Part of the World, and no Doubt the ſpeedy and exemplary Puniſhments inflicted upon Pilferers, is one great Means to deter them from it. As

As to Foreign Merchants, they lodge their Goods in the publick *Caravanſera's* about the City, which ſerve them alſo inſtead of Inns for Lodging and Diet; but there is this Difference between an Inn and *Caravanſera*, that every Perſon finds his own Bedding and Cookery in the *Caravanſera*, whereas in our Inns we have not that Trouble. There are two Things, however, that render a *Caravanſera* preferable to an Inn; one is, that a Perſon is not ſubject to the Extortions of an Inn-keeper, but buys his Proviſions at the beſt Hand; and the other, that let the Merchant take up ever ſo many Rooms, he ſhall not be diſturbed in them, and pays but a Truſſe for his Warehouſe or Lodgings; and upon the Road he pays Nothing. There are not, it ſeems, leſs than fifteen hundred of theſe publick *Caravanſera's* in *Ijpahan*, which have been erected by charitable People for the Uſe of Strangers; moſt of them are built after one Model, and differ only in the Dimenſions. There is a handſome Portal at the Entrance, on each Side of which are Shops, from whence you enter into a Square, about which there is a Cloiſter or Piazza, and within are Lodging-Rooms and Warehouſes for Goods: There is alſo Stabling and Conveniences for Horſes and other Beaſts on the outſide, or they may be brought into the Square and faſtened there, as is frequently done upon the Road more eſpecially where there is Danger of Robbers.

As to Taverns, there are none at *Ijpahan*, their Religion prohibiting Wine. However, ſome of the *Perſians* will drink pretty plentifully in private. There are very handſome Coffee-houſes in the principal Parts of the Town, where People meet and talk Politicks, though they have no printed Papers in them, and there we meet with ſome Amuſements peculiar to the Country, as the Harangues of their Poets, Hiſtorians, and Prieſts, who hold forth and get a Crowd about them; and it ſeems they expect a ſmall Preſent from their Audience for their Amuſements and Inſtructions.

14. The Buildings of the Palace, with the Gardens belonging to it, take up above a League in Compaſs. The two Gates which come up to the Royal *Meydan*, or Square, are, one of them called *Alicapi*, and the other *Deulet Cuna*; over one of them is a Gallery, where the Shah uſed to ſit and ſee martial Exerciſes performed on Horſeback. No Part of the Palace where the Court reſides comes up to the Royal Square; but having entered the principal Gate, there is a Hall or Court on the Left-hand, where the Vizier and other Judges adminiſter Juſtice on certain Days; and on the Right are Rooms where Offenders are allowed to take Sanctuary. From hence to the Hall, where the Shah uſually gives Audience, it a handſome Walk: It is a long Room well painted and gilded, and ſupported by forty Pillars; it is divided into three Parts, one a Step higher than the other, on which the great Officers ſtand according to their Rank. As to hereditary Nobility, there is no ſuch Thing in *Perſia*. On the third Aſcent is the Royal Throne, raiſed about a Foot and a half above the Floor, and about eight Feet ſquare, on which is ſpread a rich Carpet; here the Shah ſits on it croſs-legged upon ſolemn Occaſions, having a Brocade Cuſhion under him, and another at his Back.

As to the reſt of the Apartments of the Palace, and particularly the *Haram*, or Womens Apartment, neither Foreigners or Natives can give an exact Deſcription of them, none being permitted to enter but the Eunuchs; but in general we are told, that they conſiſt in ſeveral Pleaſure-houſes diſperſ'd about the Gardens, much of the ſame Form with the Houſes firſt deſcribed, and that their great Beauty conſiſts in the fine Walks, Fountains and Caſcades about them. Beyond the Gardens the Shah has a large Park walled in, where the Ladies hunt and take their Pleaſure with the Prince.

In this City are above one hundred and fifty Moſques or Temples, covered with Domes or Cupola's, which appearing through the Trees that are planted almoſt all over the Town, in the Streets and Gardens, afford a noble Proſpect; but the common Buildings are ſo low, that they are hardly diſcerned by one who takes a View of the Town on the Outſide.

All Chriſtians being prohibited to enter their Moſques, or even to come within their Courts, under ſevere Penalties, it is not eaſy to meet with a particular Deſcription of them. There is a Gate which leads to the great Moſque covered with ſilver Plates. Through this Tower you proceed to a Court with a Piazza or Cloyſter on each Side, where the Prieſts lodge who belong to the Moſque. Oppoſite to the great Gate are three large Doors which open into it. The five Iſles the Moſque is compoſed of are beautified with Gold and Azure. In the Middle is the Cupola, ſupported by four great ſquare Pillars; the Iſles on the Sides are lower than that in the Middle, and born upon thick Columns of Free-ſtone; two great Windows towards the Top of the Middle Iſle give Light to the whole Moſque; on the Left-hand towards the Middle ſtands a Kind of Pulpit, with ſtone Steps to go up to it; the Bricks and Tiles on the Outſide of the Building are painted with various Colours, after the Manner of *Perſia*, and the Floor of the Moſque is covered with Carpets, all People putting off their Shoes as they enter it; there are no Seats or Pews as in the Chriſtian Temples, or any Kind of Imagery or Pictures. The Outſide is Stone, and the Walls lined fifteen Foot high with white poliſhed Marble; and in the Middle of the Square before the Moſque is a large Baſon, where they waſh themſelves before they enter the Temple. The Moſques have, moſt of them, Cupola's, with Steeples or Towers, whither the *Molla's* go up to ſummon the People to their Devotions, according to the *Mahometan* Mode, making no Uſe of Bells.

15. The numerous Hummums or Bagnio's in this City are another Subject of Travellers Admiration; ſome of theſe are ſquare Buildings, but moſt of them globular. The Stone of which they are built is uſually white and well poliſhed; the Tops are covered with Tiles painted blue; the Inſides are divided into many Cells or Chambers, ſome for Pleaſure, and others for Sweating, and the Floors are laid with black and white Marble. The *Perſians* bathe almoſt every Day, looking upon it to be extremely conducive to Health, an effectual Remedy for Cold, or Aches, and many other Diſtempers. But what is admired as much by Foreigners as any Thing about *Ijpahan*, is the *Chartag*, being a Walk above an hundred Yards wide, and extending a Mile in Length, from the City to the River *Zenderhood*; on each Side are planted double Rows of Trees, and in the Middle runs a Canal, not continued upon a Level, but at every Furlong's Diſtance the Water falls into a large Baſon and forms a Caſcade, and the Sides both of the Canal and Baſons are lined with hewn Stone, broad enough for ſeveral Men to walk a breaſt upon them. On each Side of this Walk are the Royal Gardens, and thoſe of the great Men, with Pleaſure Houſes at ſmall Diſtances, and all together form as agreeable a Proſpect as can be imagined.

At the End of this Walk is a Bridge over the River *Zenderhood*, which leads to the Town of *Julpha*; there are alſo two other Bridges, one on the Right, and the other to the Left, by which the neighbouring Villages have a Communication with the City, and which moſt of our Travellers are pleaſed to call its Suburbs, though they are diſtant a Mile from *Ijpahan*, and on the other Side the River. Theſe Bridges are taken Notice of for the Oddneſs of the Architecture, for it ſeems on each Side, both above and below, are arched Paſſages, thro' which People ride and walk from one End of the Bridge to the other, as in the covered Streets of the City; and at little Diſtances there are Openings to admit the Light. The Arches of theſe Bridges are not very high, there being no Veſſels to paſs under them, for this River is not navigable any more than the reſt of the *Perſian* Streams. It is true, in the Spring, on the melting of the Snows in the Mountains, it makes a pretty good Appearance, but at the latter End of the Summer the Channel is exceeding narrow and ſhallow, inſomuch that there is not Water enough for the Gardens which belong to the City; to ſupply the Want whereof they have abundance of Wells about *Ijpahan*, of very good Water for all Domeſtick Uſes.

16. The

16. The Town, or rather the Borough of *Julpha*, ſtands on the South-ſide of the River *Zenderhood*; and though there are many who look upon it as a Suburb of *Iſpahan*, yet it certainly deſerves to be conſidered by itſelf, as being a very large and a very conſiderable Town, the Buildings of which are more regular, and to the full as magnificent as thoſe of *Iſpahan*. It is generally reckoned two Miles in Length, and about a Mile in Breadth, and is beyond Compariſon, taking all Circumſtances together, the fineſt Place in *Perſia*; for, with reſpect to Houſes, Trade, Manufactures, and Induſtry, there is nothing comes near it; and as to beautiful Walks of Trees, cooling Shades, delightful Fountains, pleaſant Gardens, and magnificent Summer-houſes, they are every where to be met with. The principal Inhabitants are the *Armenians*, and beſides theſe, there are *Georgians*, *Circaſſians*, *Mingrelians*, and other Chriſtians, but no *Mahometans*, who dwell in it. The Foundation of this Place, and the Riſe of the *Armenians*, who are now as conſiderable Merchants as any in the World, are Events that deſerve our Notice.

It was the famous Shah *Abbas* who firſt took Notice of the Candour, Affability, Diligence, Penetration, and Integrity of the *Armenians*, in the Management of their little Concerns in their native Country, where they were liable to the Incurſions of the *Perſians* and the *Turks*. He was not only an ambitious and powerful, but a very wiſe and prudent Prince; he was deſirous of introducing Trade into his Dominions, where, till his Reign, it was hardly known; and no leſs deſirous of inſpiring his Subjects with the ſame Views, who were little acquainted therewith. In order to accompliſh theſe great and laudable Deſigns, he thought it proper to eſtabliſh a Staple Commodity, by Way of Foundation, and for that Purpoſe, fixed upon Silk. He then tranſported twenty or thirty *Armenians* into the Province of *Gilan*, where they acquitted themſelves ſo well, that in a very ſhort Space of Time vaſt Quantities of Silk were made there. Encouraged by this happy Beginning, he demoliſhed the Town of *Old Julpha* in *Armenia*, as has been ſhewn in the former Section, and tranſported the Inhabitants into the Neighbourhood of *Iſpahan*, where by his Royal Munificence, and under his powerful Protection, they built the Place of which we are now ſpeaking, and by his Direction undertook to diſtribute all the Silk that was not wrought up by *Perſian* Manufacturers, through *Aſia* and *Europe*, a reaſonable Price being firſt fixed, which at their Return they were obliged to pay, all the Profit being left to themſelves; when it was neceſſary, the Shah advanced them Money for carrying on their Commerce, but by Degrees, and as they grew wealthy, the Government no longer took any Share in their Trade.

In this Manner, from the right Notions of one Man, and from his juſt Views for the Benefit of his Subjects, aroſe all the Trade of the *Armenians*, who are now become a Nation of Merchants, and carry on the moſt extenſive Dealings of any People in the World; for beſides their Eſtabliſhments here, and in all the great Cities of *Perſia*, they ſpread over the whole Eaſt, carry on a prodigious Trade in *Ruſſia*, and have Factors of their own Nation in moſt of the great Trading Cities in *Europe*. In ſhort they are become as noted in this reſpect as the *Jews*; but what redounds eternally to their Reputation, their Application to Trade, and their Dealings as Brokers, has not in the leaſt leſſened their Character, for Candour or Probity; they are diligent, affable and diſcreet, but content with a moderate Profit, ſerve thoſe that employ them faithfully, are grateful to their Benefactors, love each other as Brethren, and are extreamly uſeful to all the Countries in which they are ſettled. This Digreſſion in Favour of ſuch a Sort of Men, and in order to explain the Prudence and publick Spirit of *Shah Abbas* their Patron, and ſuch of his Succeſſors as choſe to tread in his Steps, we thought might be agreeable to the Reader, though it carried us a little out of our Road, to which we ſhall now return, in order to continue the Deſcription, we have promiſed of the principal Cities in *Perſia*, before thoſe Confuſions began that have produced ſuch fatal Alterations.

The City of *Schiras* or *Sheraz*, as we pronounce it, lies about two hundred Miles to the Southward of *Iſpahan*, in twenty nine Degrees, fifty Minutes of North Latitude, and is uſually reckoned the ſecond City of the Kingdom. It is the Capital of the Province of *Fars*, or the ancient *Perſia*; ſome will have the Name derived from *Cyrus* the Great, there being a Tradition that he was buried there; others ſay it is derived from *Sherab*, which in the *Perſian* Tongue, ſignifies a Grape, becauſe that Fruit abounds in this Place; and others from the Word *Sheer*, which ſignifies Milk; but as it is not very material from whence the Name is derived, ſo I believe it is impoſſible to determine at this Day. The Town is ſeated in a pleaſant fertile Valley, about twenty Miles in Length, and ſix in Breadth, and has a Rivulet running through it, which in the Spring has the Appearance of a large River, and ſometimes encreaſes to ſuch a Torrent as to bear down the Houſes in its Way, but in the Summer is almoſt dry. There are no Walls about the Place, nor does it contain above four thouſand Houſes at preſent: The Compaſs of it is reckon'd to be about ſeven Miles, but then it is to be conſider'd that much the greateſt Part of this Space is Garden.

The publick Buildings taken Notice of, are the Vice-roy's Palace, the Moſques, Bagnio's, the vaulted Streets and Caravanſera's, which being of the ſame Model as thoſe of *Iſpahan*, do not need a particular Deſcription here; only it is obſervable, that they let moſt of their Buildings run to Ruin, as in other Towns of *Perſia*; every Generation chuſing to build new Houſes, rather than uſe thoſe of their Anceſtors. It is remarked alſo, that there is no Place where the *Mahometan* Superſtition prevails more than here, there being a Moſque or Temple to every twenty Houſes almoſt, their Domes covered with blue varniſhed Tiles, make a pretty Appearance among the Trees; here is alſo a College where the liberal Arts are ſtudied, of which the Fame is great for breeding many Perſons of renown'd Learning.

The Streets of *Sheraz* are, for the moſt part, narrow and duſty, but there are ſome broad ones with Canals and Baſons, faced with Stone: But what *Sheraz* is moſt remarkable for, is, the fine Gardens and Vineyards about it. The Cypreſs-Trees, of which their Walks are chiefly compoſed, are the talleſt and largeſt that are any where to be found, and grow in a pyramidal Form; intermix'd with theſe are ſeveral broad ſpreading Trees, and all Manner of Fruits, as, Pomegranates, Oranges, Lemons, Cherries, Pears, Apricots, Dates, &c. None of theſe are planted againſt Walls as with us, but ſtand in the Allies, and ſometimes irregularly, as in a Wilderneſs. They have alſo Abundance of ſweet Flowers of various Colours, but not planted in that regular Order as in the Gardens of *Europe*. Their Vineyards and Wines are preferable to any in *Perſia*, and the Canals, Caſcades, Fountains, and Pleaſure-Houſes in their Gardens, are not at all inferior to thoſe of *Iſpahan*. The Shah's Garden here is no leſs than two thouſand Paces ſquare, and ſurrounded with a Wall fourteen Foot high, but of late Years, the Gardens, as well as the Buildings of *Sheraz*, have been pretty much neglected.

18. Thirty Miles to the North-Eaſt of *Sheraz* are found the nobleſt Ruins of an ancient Palace or Temple, that are now to be ſeen on the Face of the Earth; even *Rome* itſelf, as it is ſaid, has nothing comparable to theſe venerable Remains of Antiquity; the Place at this Day is called *Chilmaner*, or forty Pillars. Mr. *Herbert* ſays, it was built upon a Mountain of dark coloured Marble, and the Steps hew'd out of the ſolid Rock; but others who have viewed it more narrowly ſince, obſerve, that the Steps are compoſed of large Stones, fifteen or ſixteen Foot in Length, and of ſuch a Thickneſs, that ſix or ſeven Steps are cut out of one Stone, the whole being ſo artificially joined, that they appear to be but one Piece, which might eaſily occaſion Mr. *Herbert* to miſtake. It is ſeated at the North-eaſt End of that ſpacious Plain where *Perſepolis* once ſtood, and generally held to be part of the Palace of *Darius*, who was conquered by *Alexander the Great*. The Front of this Palace ſtood towards the Weſt, and was about five hundred Paces in Length, the whole taking up near threeſcore

threefcore Acres of Ground. The Aſcent to it is by ninety five Steps, thirty Feet in Length, and twenty Inches broad, but not more than three Inches deep, ſo that a Horſe may eaſily go up or down them. The Stair-Caſe divides as you aſcend, one Branch winding to the right, and the other to the left; each having a Wallon one Side, and a Marble Balluſtrade on the other; afterwards both Branches turn again, and end at a large ſquare Landing place, from whence you go into a Portico of white Marble, twenty Foot wide. On it are carved in *Baſs relieve*, two Beaſts as big as Elephants, but their Bodies are like Horſes, and their Feet and Tails like Oxen.

Ten Feet farther ſtand two ſtately Columns of white Stone, about ſixty Feet high, beſides their Capitals and Baſes, and as thick as three Men can fathom; a little farther ſtand two other Pilaſters, carved like the firſt, only that the Beaſts on the latter have Wings and Men's Heads. Beyond this Portal or Hall is ſuch another double Stair-Caſe, leading to the upper Rooms, twenty five Feet broad, but incomparably more beautiful than the former, for on its Walls are carved in Baſs Relief, a kind of Triumph, conſiſting of a great Train of People, in diſtinct Companies, carrying ſome Banners, and others Offerings, and after all comes a Chariot drawn by ſeveral Horſes, with a little Altar upon it, from whence the Flames of Fire ſeem to aſcend. On the other Side are carved wild Beaſts fighting, and among others, a Lion and a Bull are cut with great Exactneſs, and ſo hard is the Stone, that to this Day the moſt curious Part of the Workmanſhip is preſerved. On the Top of the ſecond Stair-caſe is a ſquare Place, which has been ſurrounded with Columns, whereof ſeventeen only are now ſtanding, but there are a hundred Pedeſtals; thoſe that are left are of red and white Marble ſtained, ſome of them forty, and others ſeventy Foot high, and twelve of them near three Fathom round. Theſe, ſome Antiquaries imagine, ſupported the Temple of the Sun.

On the ſame Floor near thoſe Columns is a Place fifty Foot ſquare, incloſed with Walls ſix or ſeven Foot thick, of a much finer Marble than any that hath been yet mentioned, and ſo wonderfully carved, that it would take up ſeveral Days to view all the Figures; which Way ſoever a Man turns himſelf in this ſecond Floor, there appear Figures cut in Baſs and half Relieve. Here you ſee Men fighting with Lions, and in another Place, a Man holding a Unicorn by the Horn; in a third you ſee the Figures of Giants, and in a fourth, a Prince giving Audience to his People or Ambaſſadors, and numberleſs other Scenes. Here are alſo abundance of Inſcriptions, in laſting Characters, which have been tranſcribed, and brought into *Europe*, but none of them underſtood at this Day by the learned, any more than they are by the People of the Country: This glorious Palace or Temple, with the whole City of *Perſepolis*, the nobleſt and wealthieſt then in the World, was burnt to the Ground by *Alexander the Great*, about the Year of the World, 3724, at the Perſuaſion of *Lais* the *Athenian* Harlot, as is ſaid in Revenge for the Towns the *Perſian* Emperors had deſtroyed in *Greece*.

19. In the former Section, and in this, almoſt all the great Cities have been deſcribed, as they ſtood in Time paſt, and as they are repreſented to us by ſuch as had ſeen them; yet theſe Accounts bear but very little Relation to thoſe Places at this Day, for in the Courſe of the Civil Wars and Confuſions, with which this Empire has been overwhelmed, there is hardly any one of theſe Cities that has eſcaped. *Tauris* has been plundered over and over, *Sebiras* burnt to the Ground, and even *Ispahan* has ſuffered not a little. The Port of *Gamron*, or *Bander Abaſſi*, had been always conſidered from the Time of *Shah Abbas*, as one of the richeſt Jewels of the *Perſian* Diadem; and notwithſtanding the Unhealthineſs of the Air, and ſome Inconveniences that attended the Port, it was always a Place of great Trade, and might have been a Place of much greater Trade, if the ſucceeding Monarchs of *Perſia* had been Princes of the like Spirit, and had conceived as juſt Notions of Commerce as he did.

By their Fault it was, that the greateſt Part of the *Perſian* Trade came to be carried on by Land, through *Turkey*, which was neither agreeable to the Intereſts of the *Perſians*, nor requiſite for tranſporting their Commodities to *Europe*, for which other Means might have been employed. But when *Shah Nadir* had aſſumed the Empire, and by his amazing Succeſſes had acquired ſo great a Power, that he thought himſelf in no kind of Danger from his Neighbours, he began to entertain Notions of Commerce, which, like all his other Notions, were of a Stamp peculiar to himſelf, and which do not ſeem, from any of the Accounts that we have met with, to have been at all underſtood in *Europe*. He ſaw plainly, that the *Turks* were prodigiouſly enriched by the carrying on of the *Perſian* Trade for Silk through their Country, and this he was reſolved to prevent at any Rate. It was with this View, that he formed a Project, which we have more than once mentioned, of forcing a Paſſage to the *Black Sea*, and thereby opening a direct Trade with *Europe*, which, with all his Power, he could never effect. He then turned his Thoughts towards the *Caſpian*, and having recovered the Province of *Gilan* from the *Ruſſians*, and provided effectually againſt any Impreſſions they could make upon his Territories by Land, he reſolved to carry on the Trade of *Perſia* that Way, by the Aſſiſtance of the *Armenians*, and to reſtore the Credit of that Nation, which had been very much ſunk in *Perſia*, by the vaſt Loſſes that had been ſuſtained by their Eſtabliſhment at *Julpha*, which, in the Courſe of the Civil Wars, has been almoſt totally ruined.

But beſides theſe Schemes, he had another, the Grounds of which it would take up too much Room to explain, and therefore I ſhall content myſelf with barely ſaying, that from certain Motives, that appeared to him reaſonable, he determin'd to remove the Capital of *Perſia*, and inſtead of fixing, as his Predeceſſors had done, the Imperial Reſidence at *Iſpahan*, he reſolved to tranſfer it Northward, and ſo place the Seat of his Empire in the Province of *Choraſſan*, to which perhaps he might in ſome Meaſure be determined by his Fondneſs for his native Country. He fixed there upon the Town of *Meſched*, which had been formerly the Capital of the Province. It is to be obſerved, that the Word *Metſchid*, ſignifies both in the *Perſian* and *Turkiſh* Languages, a Houſe or Temple conſecrated to the Service of God, and it is from thence that we have framed our Word *Moſque*. The Name of this City therefore implies a great Moſque, and it was ſo called from one of the fineſt in that Part of the World, erected over the Tomb of the Iman *Reza*, a great Saint, which rendred it a Place frequented by Pilgrims, who out of Charity erected there ſeveral publick Structures of great Magnificence. It was beſides famous for its Manufactures of all Sorts, ſuch as Gold and Silver Brocades, Tapeſtry, rich Silks; and woollen Stuff, as beautiful and as dear as Silks, there was beſides a Manufacture of earthen Ware, which was looked upon as the beſt in *Aſia*, on this Side China; ſo that an Age ago this City for Moſques, publick Baths, Caravanſera's, Bazars, and other publick Structures, was not in the leaſt inferior to any City in *Perſia*; but the *Uſbeck Tartars* had ſo totally deſtroyed it, that it made but a very indifferent Figure when the *Shah Nadir* made Choice of it for the Seat of his Empire.

The City of *Meſched* is ſituated in the Latitude of thirty five Degrees twenty Minutes North, upon a ſmall Stream that falls into the River *Kurgan*, which ſeparates the Province of *Choraſan*, from *Aſtarabat*; and it may be very truly affirmed, that a happier Situation there is not in the World. The Air is extremely mild and temperate, the Soil about it wonderfully fruitful, and while it continues the Capital of the Empire, there is no doubt that the Tartars will be kept at a ſufficient Diſtance. While *Shah Nadir* was employed in his Expedition againſt the Mogul, his eldeſt Son *Reza Kuli Mirza* reſided there with the Title and Authority of *Shah* of *Perſia*; by his Care the City was rebuilt and reſtored to its ancient Luſtre, and ſuch Privileges granted to the Inhabitants, as not only came up to, but exceed-

ed thoſe that former *Shah*'s had granted to the People of *Iſpahan*. This young Prince was not contented with barely attending to the Civil Goverment of the Empire, he was deſirous of diſplaying alſo his Military Capacity, which induced him to attack the Khan of *Balkh*, the Sovereign of the Southern Part of *Great Bucharia*; which Country, together with its Capital, he reduced, and thereby gained not only an Acceſſion of Territory, but one of the greateſt and beſt Cities in thoſe Parts, *Balkh* having been, for ſeveral Ages, the Center of the Commerce carried on by Land to and from the *Indies*.

By this Eſtabliſhment, and theſe Conqueſts, the Face of Affairs in *Perſia* is abſolutely changed, and this is a Thing that has not hitherto been ſufficiently conſidered. It is poſſible, and indeed it is probable, that the Southern Provinces of the *Perſian* Empire will ſuffer extremely by this Alteration; and it is not altogether unlikely, that if a civil War ariſes from the Death of the late Shah, a new Principality may be erected in the Southern Parts, of which *Spahawn*, or ſome other great City, may become the Capital; but ſtill *Meſched* will, in all Probability, remain the Seat of the *Perſian* Empire, and the Monarchs who govern there will extend their Conqueſts Northwards, through Countries formerly indeed dependent upon the *Perſians*, but which have been for many Ages in the Hands of the *Tartars*; and if this ſhould be the Caſe, we muſt conſider ourſelves extremely happy in having ſet on Foot a Trade through *Ruſſia* into *Perſia* by the *Caſpian* Sea, by which the moſt lucrative Part of the Commerce of that Empire will fall into our Hands, and may be juſtly eſteemed the Fruits of our great Naval Power, and the Effects of ſending our Squadrons into the *Baltick*, which gave the Court of *Petersbourg* ſuch an Impreſſion of our Power to aſſiſt or diſtreſs them, as it is our Intereſt to take Care that Time ſhall never efface.

20. We promiſed to ſay ſomewhat of the ancient and preſent State of the Country and People of *Perſia*, conſidered in a comparative Light, and we will endeavour to execute this as ſuccinctly as poſſible. The learned Dr. *Hyde* wrote an admirable Treatiſe in *Latin*, of the Religion of the ancient *Perſians*, a Work equally curious and uſeful, and which, notwithſtanding, was ſo ill received by the Publick, that the Doctor boiled his Tea-kettle with the greateſt Part of the Impreſſion, which has made it ſo ſcarce, that from its natural Price of Ten Shillings, or leſs, it is now ſold for two Guineas, and even at that Price will not be eſteemed dear by ſuch as can judge of its real Value. It is from this learned Book that we are informed of what we ſhould otherwiſe never have known, that the ancient *Perſians*, on whom the *Greeks* beſtowed the Name of *Barbarians*, were in Reality the beſt governed, the politeſt, and the moſt civilized Nation upon the Face of the Earth. Their Religion was far more incorrupt than thoſe of *Egypt*, *Greece*, or *Rome*, for they worſhipped only one God; and though they were over-run with Superſtition, they never degenerated into Atheiſm or Idolatry. The common People were, from Principle, extremely induſtrious; they cultivated their Country with the utmoſt Care, inſomuch that thoſe Diſtricts that are now ſandy Deſerts, were then perfect Gardens; and many rich and populous Cities were ſeated in Places that at this Day are waſte and howling Wilderneſſes. Yet there even ſtill remain clear and indiſputable Proofs of the Truth of what this learned Gentleman has aſſerted, and theſe are of two Kinds, Firſt, The Ruins and Remains of this ancient Magnificence, which even the Iron Teeth of Time have not been able to deſtroy, as appears from what the Reader has been told of *Perſepolis*; and next from the Temper and Diſpoſition of that Remnant of the ancient *Perſees*, *Gubers*, *Gaurs*, or Fire-worſhippers, that are ſtill left in this Country and in *India*, and who are, beyond all Controverſy, the moſt quiet, induſtrious, and moſt inoffenſive Nation, if we may yet ſtile them ſo, on the Face of the Globe. The Seat of their preſent Habitations is the wildeſt and worſt Part of the Province of *Kerman*, and yet even there the ſmall Diſtricts they poſſeſs, appear a Kind of Paradiſe in Compariſon of the Country round about; and by them thoſe Woollen Stuffs are wrought, which the modern *Perſians*, from a true Principle of Luxury, think too good for any Bodies Wear but their own, and therefore never ſuffer them to be carried out of their Dominions.

As for theſe People, it is no Wonder that they have brought the ſame Diſcredit upon the large and fruitful Provinces they inhabit, that the *Turks* have done upon the Land of *Canaan*; and indeed it is the Genius of the *Mahometan* Religion to deface all Marks of former Improvements, as well as to receive no Benefit from ſuch Examples. The Wars, by which this Empire has been continually waſted ſince it fell into the Hands of its preſent Poſſeſſors, has contributed not a little to thin it of People; ſo that now there are not above a twentieth Part of the People in *Perſia* that there were at the Time that *Alexander* invaded it. Beſides this, there are ſeveral Nations ſcatter'd up and down it, that are rather Vaſſals than Subjects to the Shahs, and live after the Manner of the *Tartars* in their Tents. The Want of a ſettled Nobility, and the little Security that the People in general have for their Fortunes, is another great Obſtacle to the cultivating their Lands, and the Improvement of their Cities. We may add to this, the Revolutions and Civil Wars which have been ſo frequent in *Perſia*; as alſo the Incurſions of the *Tartars* and other barbarous Nations, from which they are hardly ever free. As to the Lazineſs and Luxury of the *Perſians*, though it is in one Senſe a Cauſe of the wide Difference between the paſt and preſent State of their Empire, yet conſidered in another Light, it is the Source of what little Commerce they have; for as they are not willing to work themſelves, they are very ready to let other Nations dwell amongſt them; and provided they reap the Fruits of their Induſtry, treat them fairly and civilly enough, without any Mixture of that haughty, inſolent, and unbridled Temper, which is ſo hateful and ſo intolerable amongſt the *Turks*. Beſides, as they ſpend without the leaſt Conſideration, all they get, this occaſions a quick Circulation of Money, ſo that the *Armenians*, *Indians*, and other Foreigners that live amongſt them, pick up a tolerable Livelihood, and are not impoſed upon and oppreſſed as in the Territories of the Grand Signior.

It is the Want of People that makes a great Part of *Perſia* lie waſte and barren; and the natural Fertility of the Country is another Cauſe of this, for even the few Parts that are now cultivated, produce much more than is neceſſary for the Subſiſtance of its Inhabitants; and it is from thence that their Trade and their Riches ariſe; for ſince there are no Mines now wrought in *Perſia*, what Gold and Silver they have comes into that Country by the Purchaſe of their Silks, and other rich Commodities; whence the Reader will eaſily diſcern, how powerful and how happy the People might be under a ſettled Government, that paid ſome tolerable Reſpect to the Welfare of its Subjects; but after all, this is hardly to be hoped for while in the Hands of the *Mahometans*, who, on the one Hand, are very little inclined to any Kind of Induſtry themſelves, and, on the other, are very apt to be jealous of their Chriſtian Subjects thriving, tho' they are the better for it. While the *Ruſſians* were Maſters of *Gilan*, which was but for a very ſhort Space, the Inhabitants were ſo ſenſible of the Change, that there was Nothing they dreaded ſo much as returning again under the Dominion of their old Maſters; and when this actually happened, great Numbers of them quitted their Habitations, and retired into the neighbouring Parts of *Georgia*, *Dageſtan*, and *Armenia*, that they might avoid falling under the Yoke of *Thamas Kuli Kan*, notwithſtanding that was as light, at leaſt in Time of Peace, as any of the former Shahs.

21. It is to very little Purpoſe that we increaſe the Stock of our Knowledge; by reading, unleſs we enable ourſelves to make ſome Uſe of it by Reflection; as a Trader does not thrive by having his Warehouſes ſtocked with Goods, but by his knowing where and how and to carry them to Market. We ſee plainly from the

the Description of the *Persian* Empire, at the Beginning of this Section, that in Point of Territory, the Shah's of *Persia* are very little inferior to any of the great Monarchs in the Universe; but we know experimentally, that for all this, the Princes of this Country, from the Time of Shah *Abbas*, have made but a very indifferent Figure, and are not like to make a better in Time to come. This shews us the terrible Effects of arbitrary Power, a Thing altogether insupportable; but from the Wisdom of some great Princes, who by dissembling and letting it down, preserve it. Shah *Nadir* had this in his Will, but never in his Power; he had acquired his Authority by being at the Head of an Army, and he found it impossible to sustain it any other Way than by remaining at the Head of it; for he neither durst disband his Troops, nor could he trust them any longer than they were employed; this was the true Reason of the *Indian* Expedition, and this must be the Case, till such Time as the Army, by which he attained his Sovereignty, is in some Measure worn out, and then perhaps the Feebleness of the State may draw upon it foreign Invasions.

If either the Extent, or the Quality of Countries, could make Princes easy or happy, the Sovereigns of *Persia* might be so without making Slaves of their Subjects, or disturbing their Neighbours. We may from hence also discover the Value of right Principles with regard to Industry and Commerce, which always include due Respect to Liberty and Property, without which the former can never subsist, and the latter can never be attained. If we could, with any Probability, suppose that a well-constituted Government could take Place and be thoroughly established in *Persia*, it is very evident, that in the Space of a Century, not only the Affairs, but the very Face of the Country would be changed; their great Cities would be repeopled, the Trade through *Persia* to *India* and *Tartary* would be revived, their Silk-works and Manufactures would be restored, and Multitudes of People would flock into all their Provinces for the Sake of that Plenty, which, in such a Situation of Things, they would be sure to enjoy. But as this Supposition is, on the one Hand, improbable; so, on the other, it is very evident, that for this very Reason the *Persian* Monarchy must, for a long Series of Years, continue broken and weak; for it is by Commerce only that the People of that Country can become formidable; for while, on the one Side, they want a Naval Power to maintain the Sovereignty of the *Caspian* Sea, to which they pretend; and on the other Hand, to have no Fortresses of great Strength to secure their Frontiers against the *Usbeck Tartars* on the North, and the *Turks* on the West, they will always be in Danger from both those Neighbours.

These Things are so plain, that they cannot be denied or doubted. The single Inference I would draw from this is, that so far as human Foresight reaches, there seems to be a Disposition in Providence to overturn the *Mahometan* Powers every where; for if we compare the present State of Things with the past, we cannot help seeing, that they are much in the same Situation that the *Greeks* were at the Time their Empire began to decline; and though it may be some Centuries before their total Destruction comes on, yet we must shut our Eyes against Evidence, if we are not convinced that it is coming. We must indeed allow, that there were some visionary People here in *Europe*, who apprehended mighty Things from the Shah *Nadir*, and believed that he would overwhelm the *Turkish* Empire; but there was no Kind of Reason for this, except the known Weakness of that Empire; and if it were not for this, we might with more Reason expect, that the *Turks*, at this Juncture, should make some Impression upon *Persia*, which however I am perswaded will not happen. But if the Feuds of Christian Princes were once laid asleep, there is no Improbability in the Conjecture, that the *Russians* might make themselves Masters, at least, of some of the Provinces of this Empire, which lie nearest to the *Caspian* Sea; and whenever it shall happen, it may prove a Beginning to much greater Revolutions, since there are Multitudes of Christians in the adjacent Countries, who are either of the *Greek* Religion, or very little removed from it; and if their Spirits should once revive, the Weakness of the *Mahometans*, both here and elsewhere, would be quickly seen. I know very well how little Heed the present Generation will give to Remarks of this Nature; but I flatter myself, that how weak or how impertinent soever they may be now esteemed, Experience will justify them to Posterity.

SECTION III.

Of the Disposition and Temper of the *Persians*, their Persons, Habits, Manner of Living, their Artificers and Mechanicks, the Respect paid to Merchants, the Method in which their Inland Trade is carried on, the past and present State of the *English* Commerce, and other Particulars; together with some curious Observations on the Nature of the Silk Trade, and a Computation of the annual Balance in Favour of *Persia*.

Collected as well from private Memoirs, as from Accounts that have been published.

1. *An introductory Account of the Subject of this Section, the Difficulty of drawing National Characters, the likeliest Way of coming at the Truth, the general Temper, Disposition and Genius, of the modern Persians.* 2. *Of their Persons, Dress, great Value of their Turbants, and of the Magnificence and Profusion into which all Ranks of People are apt to run in that Country, in every Thing that regards Appearance and Equipage.* 3. *Of the Womens Habits, their Painting, their Head-dress usually adorned with Feathers, frequently set out with Jewels, and more especially with Pearls, which were esteemed the best in the World, so long as the* Persians *were possessed of the Island of* Bahareen. 4. *The Manner of Living in* Persia, *the Method of eating and drinking, their Customs at their Meals, the Commonness of Tea-shops and Ordinaries amongst them, and of the open and general Hospitality in* Persia. 5. *A View of their Entertainments, the Ceremonies and Civilities that pass upon such Occasions, their laudable Temperance*

Temperance and great Sobriety, and of the Manner in which, by the Uſe of Opium, *they ſupply their Want of ſtrong Liquors.* 6. *The Manner of Travelling in* Perſia, *the Nature of Caravans, how they ſupply the Want of Wheel-Carriages, of their Foot-Poſts, and of the wonderful Swiftneſs of their Shatirs or Running-Footmen.* 7. *Of their Artificers and Mechanicks of all Sorts, the Neatneſs of ſome and the Inexpertneſs of other Workmen, and of the Nature of their Companies, and the Rules by which they are governed.* 8. *Of the Silken, Woollen, and Mohair Manufactures, that are carried on in this Empire; the Management of their Domeſtick Traffick, the great Uſe of Brokers; the Manner in which their foreign Trade is carried on, and the Reaſons that hinder* Mahometans *from becoming Merchants; with ſome political Remarks upon that Subject.* 9. *The Nature of the* Engliſh *Trade in* Perſia, *the Meaſures, Weights, Money, generally uſed in that Country, and the Alterations that have happened by the Removal of the Capital from* Iſpahan *to* Meſched. 10. *A ſuccinct View of the ſeveral Routes by which foreign Commodities are introduced into* Perſia, *with a clear View of the Advantages ariſing from the new Trade to that Empire, through* Ruſſia. 11. *A ſhort Repreſentation of the Value of Silk, conſidered as the Staple Commodity of* Perſia, *and of the Advantages that would reſult to this Nation by the joint Endeavours of the* Ruſſian, Levant, *and* Eaſt-India *Companies, to import* Perſian *and* China *Silks, on the cheapeſt Terms poſſible.*

1. AFTER taking a View of the Country of *Perſia*, and its Product of all Kinds, it is very natural for us to come next to the Inhabitants, for whoſe Sake the other Deſcription was held neceſſary, and made intirely with a View to render this more clear and intelligible. It muſt indeed be owned, that there is ſomething very difficult and hazardous in attempting to characteriſe a whole Nation, and nothing is more common than Inſtances even of great Authors falling into Miſtakes on this Head; yet as the Thing is neceſſary, ſo it is alſo very feaſible; Nations certainly have their Characters as well as private Men, and theſe are frequently hit, though to be ſure ſometimes they are miſtaken.

The Means of hitting them, is to obſerve carefully the Points in which all Travellers agree, for theſe, without doubt, are founded in Truth and Nature; when a ſufficient Number of theſe are fixed, they will ſerve to guide you in the reſt, for the Humours of Men, though of ſeveral Sorts, and vaſtly different from each other, yet have a Connection among themſelves, that is to ſay, one Humour aſſorts with, and joins eaſily with another, while there are ſome Humours that never come together, or are found in the ſame Breaſts. That there really is ſuch a Thing as national Characters, appears from hence, that the Inhabitants of the ſame Country, through a great Diverſity of Ages, and deſcribed by Authors of various Diſpoſitions, keep pretty nearly the ſame Character; of this, the Deſcription of the People of *Paris*, by the Emperor *Julian*, is a remarkable Inſtance, and others might be mentioned, if that before us were not as good a one as any of the reſt; for whoever conſiders attentively what is ſaid of the Temper, Genius and Cuſtoms of the *Perſians*, independant of their Religion and Government, by the *Greek* and *Latin* Writers, and compares theſe with the Writings of modern Travellers, will be amaz'd to ſee what a Conformity there is between them, and be from thence convinced, that national Characters are nothing leſs than imaginary. But to come to the Point, and to that Deſcription which will juſtify this Obſervation, at the ſame Time that it carries on the Thread of our Diſcourſe, and performs the proper Buſineſs of this Section.

The *Perſians* are Men of bright Parts, and Abundance of Vivacity, fond of Glory, and known to excel their Neighbours of *India* in Point of Courage, inſomuch that the *Mogul* prefers them to the greateſt Poſts, both in his Court and Army; and as they were obſerved anciently to be of all Men the moſt civil and obliging, they retain the ſame Diſpoſition to this Day, eſpecially towards Foreigners, who admire their Hoſpitality and Benevolence; they are far from being guilty of that brutiſh Behaviour towards Chriſtians, as the *Turks* are; what they ſeem to be moſt juſtly and univerſally charged with, is Vanity and Profuſion in their Cloaths, their Equipages and Number of Servants; as to Voluptuouſneſs in Eating and Drinking, this does not appear to be their Vice, at leaſt we are much more guilty of it in *Europe*; for the greateſt Part of their Food is Rice, Fruits, and Garden Stuff; they have not any great Variety of Fleſh, neither have they many Ways of dreſſing it; *Pilo* ſeems to be the ſtanding Diſh, even among thoſe of the beſt Quality. And as for ſtrong Liquors, though they drink them now and then by Stealth, Drunkenneſs is very far from being common; Liquor is never forced, and every Man may retire from an Entertainment without Ceremony when he ſees fit, without a Breach of good Manners.

No People have a greater Genius for Poetry, inſomuch that there it not a Feſtival or Entertainment made, but a Poet is introduced and deſired to oblige the Company with his Compoſitions; and theſe Gentlemen are often found with a Crowd about them in Coffee-houſes, and other Places of publick Reſort. The *Perſians* are by ſome looked upon to be very covetous, but by this they muſt mean covetous in getting, for as to hoarding up Money they are generally abſolved. They only get that they may ſpend, and when they have furniſhed themſelves with an Equipage, Houſe and Gardens ſuitable to their Mind; they rather lay out their Money in building *Caravanſera*'s, Moſques, and on other publick Occaſions, than let it lie by them, inſomuch that ſome Travellers obſerve, that there are no People in the World that take leſs Thought for Tomorrow. A Man who happens to have eight or ten thouſand Pounds fall to him, ſhall in a few Weeks lay it out in purchaſing Wives and Slaves, Cloathing, and Furniture, without conſidering where he ſhall meet a Supply, and in two or three Months after, you will ſee him diſpoſing of them again for Subſiſtance. Theſe People, it is obſerved, have a great Command of their Paſſions; they are not eaſily moved, and when they are, it proceeds very ſeldom to Blows. The Quarrel generally ends in ill Language, and perhaps ſome hearty Curſes; and to ſum up all, they call one another *Jews* or *Chriſtians*. They are of a very inſinuating Addreſs, and a moſt obliging Behaviour; few *European* Nations are more polite.

2. The *Perſians* are generally of a good Stature, well ſhaped, clean limb'd, and of agreeable Features, and in *Georgia* and the Northern Provinces, of an admirable Complexion; towards the South they are a little upon the Olive. However, the great Men having had their Wives and Concubines chiefly from *Georgia* and *Circaſſia*, for a hundred Years paſt, their Complexions are very much mended even in the Southern Provinces. Their Eyes and their Hair are generally black, and they wear only one Lock on the Crown of their Heads, like other *Mohometans*, by which they expect *Mahomet* will lift them up to Paradiſe.

As to their Beards, the Shah and the Great Officers of State, and Soldiery, wear only long Whiskers on the upper Lip, which joined to a Tuft of Hair on the upper Part of their Cheeks, grow to a very enormous Size, inſomuch that ſome of them, it is ſaid, are near half a Foot long. Their *Mollahs* and religious People wear their Beards long, only clipping them into Form, and the common People clip their Beards pretty ſhort, but none of the *Perſians* ſuffer any Hair to grow upon their Bodies. They wear large Turbants on their Heads,

Heads, some white, and others striped with red or other Colours, and the Great Men have Flowers of Gold and Silver woven or marked on the Cloth. They have also a Scull-cap under their Turbant, and all together does not weigh less than seven or eight Pounds, sometimes a great deal more. Next to their Skins they wear a Shirt of colour'd Silk or Calico, generally blue, which they seldom or never wash; this Shirt has an open Bosom, but neither Neck nor Wristbands, and is made close to the Arm; they have also a Pair of Breeches, or rather Drawers, close before, they reach half down their Legs; their Stockings are made of woollen Cloth, but not at all shaped to the Leg; over the Shirt they wear a Waistcoat, and upon these a Coat with close Sleeves, and Buttons and Loops before, tied with a Sash; this is wide at Bottom, and hangs a little below their Knees; besides this, they put on another Coat frequently, without Sleeves, the uppermost Coat being the shortest, and in the Winter Time over all they have another loose Coat lined with Furrs: Instead of Shoes they have pinked Slippers, turned up at the Toes, and made of *Turkey* Leather, which are neither tied nor buckled, and when they ride, they have Boots of yellow Leather; their Bridles, Saddles and Housing are immoderately fine, being almost covered with Gold; the Housing is so large, that it almost hides the hinder Part of the Horse, and whether on Foot or on Horseback, they wear a broad Sword, and a Crice or Poniard. Their Ladies have also a Dagger at their Sides, especially those of high Rank.

5. The Garb of the Women is not very different from that of the Men, except it be, that the Women neither wear Turbants on their Heads, nor Sashes about their Waists, and their Coats or Vests reach almost down to their Heels. If ever they go into the Streets, which Women of Quality seldom do, they have a white Veil which covers them from Head to Foot. The Girls wear a flatned Cap upon their Heads, turned up like a Hunting-Cap, with a Heron's Feather in it, their Hair being made up in Tresses, and falling down their Backs to a very great Length, and the Quality have Pearls and Jewels interwoven and mixed with their Hair. The married Women comb their Hair back, and having bound it about with a broad Ribbon, or rich *Tiara*, set with Jewels, which looks like a Coronet, let the rest of their Hair fall gracefully down their Shoulders, than which there cannot be a more becoming Dress. As for Gloves, neither Men nor Women ever wear them, but their Arms and Fingers are usually full of Rings and Bracelets enriched with Jewels.

As black Hair is the most common, so it is in most Esteem, and the thickest and broadest Eye-brows are thought the finest; the Women, if their Eye-brows be not black, will colour them, and commonly paint their Faces; they rub their Hands and Feet with an Orange-coloured *Pomatum*. Some will have Feathers stand upright in their *Tiara*, and others have a String of Pearls or precious Stones fastned to it, which hangs down between their Eye-brows; they wear also Jewels in their Ears, and Rows of Pearls fall down their Temples, as low as the Neck, and in some Provinces bordering on India, they have Jewels in their Nostrils, which to the Europeans do not seem very becoming, for hanging down to the Mouth, it makes them look as if they had Hare-Lips, but the Ladies of *Ispahan*, never wear their Nose-Jewels. Their Necklaces are either Gold or Pearl; they fall upon the Bosom, and there always hangs a little golden Box to them, filled with most sweet Perfumes.

As their Clothes are of the richest flower'd and brocaded Silks, it appears that their Dress is no inconsiderable Article in *Persia*, where People of mean Fortunes endeavour to vie with the Quality, and will have fine Clothes, though they want Food. An ordinary Turbant cannot be purchased under Ten Pounds, and they frequently give twice as much, and they must have Variety of them, lest they should be known by their Clothes. Their Sashes also are beautiful, and cost from twenty to a hundred Crowns, and over this they have frequently a Vest of Camel's Hair, of which the Workmanship is so curious, that it seldom costs less. Those who wear Sables, which they will not be without if they can purchase them, seldom pay less than a hundred Pounds for a close bodied Coat; all this, with the rich Furniture and Equipage they have, when they ride out, amounts to a vast Sum; and this, as it well may, keeps them exceeding poor. The common Mode of living is thus:

4. Early in the Morning they usually drink a Dish of Coffee. About Eleven they go to Dinner, when they eat Melons, Sweetmeats, Fruit, Cheese, Curds, or Milk, but their principal Meal is in the Evening, when you may depend on a Dish of *Pilo*, which is boiled Rice well buttered, and season'd with a Fowl, a Piece of Mutton or Kid served up with it; they have an excellent Way of boiling their Rice all over the East, the Water is perfectly dried away, by that Time the Rice is enough, after which they season it with Spices, and mix Saffron or Turmerisk, with it, giving it a yellow, or what other Colour they think fit; but there is very little Variety either in their Food, or Way of Dressing it; if they have a large Joint, it is baked, instead of being roasted, but their usual Way is to cut their Flesh into little Slices, and Spitting or Scuring them together, roast them over a Charcoal Fire, and whether they boil or roast, it is always done to Rags, or it would be impossible to pull the Meat to Pieces with their Hands, as they do without Knives or Forks. Pork is never eaten here any more than Veal, nor do they eat Hares or other Animals prohibited to the *Jews*, Beef but seldom; they do not deal much in Venison, Fish or wild Fowl, they dress only plain Dishes, being Strangers to Hashes, Ragouts and other Compounds, and seldom have any other Sauce than a Slice of Lemon, or some Pickles. Bread they have baked in thin Cakes the Moment they use it, but eat much more Rice. They use no beaten Pepper, only whole, and not Abundance of Salt in their Seasoning, nor is there any brought to Table: Meat is never salted before it is dressed. They usually kill their Meat and Fowls the same Day they use them, and set by nothing to be eaten cold.

They sit down cross-legg'd at their Meals, and a Cloth is spread upon the Carpet. Then one of the Persons who has the Provision before him, distributes Rice and Flesh to the Company. They use no Spoons, except for Soup and Liquids, but take up their Rice by Handfuls. They seldom sit above half an Hour at Table. They wash both before and after their Meals, making use of their Hankerchiefs instead of a Towel. The common People of *Ispahan* seldom dress their Victuals at Home, but when they have shut up their Shops of an Evening, go strait to the Cooks, of which there are great Numbers in that City, and buy Pilo for their Families. The Cooks have Kettles or Coppers fixed in Brick-work, in their Shops, and Stoves, over which they dress most of their Meat, making scarce any Use of Chimnies. It is remarkable of the *Persians*, that they are so far from shutting their Doors at their Meals, that they invite every one to eat with them, who happens to come to their Houses.

5. When a Person makes an Entertainment, it is usually a Supper, notwithstanding which the Guests generally come at nine or ten in the Morning, and spend the whole Time at the Place to which they are invited. They discourse, they smoke, eat Sweetmeats, and pass away the Time with a thousand Amusements; sometimes they hear Poems repeated in Honour of their Prince, sometimes the Singing Women are introduced, who sing, and dance, and play, and show antick Tricks, to divert the Company; and if any one of the Guests are disposed to withdraw with any of these Dancing-Girls, they are shewn into a private Room, and when they return Nobody takes any Notice of it. When Supper is served up, the Son or some Relation of the Master of the House, takes the Honours of the Feast upon him, and helps the Guests to their Meat.

They generally provide Variety of Sherbets on these Occasions, their usual Drink being nothing but fair Water, and even this, it seems, they drink with Ice; it

it is the Employment therefore of Abundance of People about *Iſpahan*, in the Winter-Seaſon, to heap up vaſt Quantities of Ice together, and keep it in Repoſitaries under Ground all the Summer, when they ſell it to great Advantage. Wine is made in ſeveral Provinces of *Perſia*; but the *Armenians* and other Chriſtians drink the greateſt Share of it. The Officers will indeed ſometimes indulge themſelves in this Liquor, and other People drink it as they pretend for their Health, but that is not common; much the greateſt Part of it is either tranſported to the neighbouring Countries, or drank by the Chriſtians, who are diſperſed through the *Perſian* Dominions.

But thoſe who abſtain from Wine out of Conſcience, becauſe it is prohibited by Law, raiſe their Spirits with *Opium*, Bang, Poppy-ſeed, and other intoxicating Ingredients. The *Perſians* like other Eaſtern Nations, take Pills of *Opium*, which ſome of them gradually increaſe to ſuch a Doſe, as would deſtroy half a Dozen *Europeans*. Within an Hour after they have taken the Pill, it begins to operate, and a thouſand pleaſant Scenes preſent themſelves to their Imagination; they laugh and ſing, and ſay Abundance of humorous Things like Men intoxicated with Wine, but after the Effect of it is gone off, they find their Spirits exhauſted and grow penſive and melancholy, till they repeat the Doſe again; and ſome make it ſo neceſſary to them that they cannot live without it. There is alſo a Decoction of the Seed of Poppies, ſold in moſt Cities of *Perſia*, and in theſe Houſes you will ſee People looking and talking as Men do when they are drunk: As long as they keep to the Letter of the Law, and abſtain from Wine, it is no Matter how much they diſorder themſelves, they think they ſhall never be accountable for that.

6. There are no Wheel-Carriages in this Country, but all People travel upon Camels, Horſes, Mules or Aſſes. The Women who are to be concealed as much poſſible, are put into a ſquare wooden Machine, of which they hang one on each Side of a Camel; they are about three Foot deep, and juſt large enough for one to ſit down in, and over-head are three or four Hoops like thoſe which ſupport the Tilt of a Waggon, with a Cloth thrown over them. Their Aſſes are much larger and nimbler than ours, and will trot ten Miles at a pretty good Rate, but they are very obſtinate, and frequently throw their Riders. People uſually travel in this Country with the Caravan, conſiſting of four or five hundred Camels, beſides other Beaſts, and there is no Place where they travel with greater Security and leſs Expence, there being Caravanſera's at proper Diſtances, where they have their Lodging *Gratis*, and purchaſe Proviſion at the beſt Hand; and though the Roads are frequently ſteep and mountainous, yet ſuch Care is taken in laying Bridges and Cauſeways, and to level and enlarge the Ways, that a Traveller ſeldom meets with any Difficulties but what are eaſily ſurmounted.

Here are no General Poſts, but if any Perſon has Letters to ſend, he diſpatches a Shatir or Footman with them on Purpoſe, who will travel a thouſand Miles in eighteen or twenty Days, and not ask more than twenty Pence or two Shillings a Day for his Trouble: They carry with them a Bottle of Water, and a little Bag of Proviſion, which ſerves them thirty or forty Hours: They generally leave the high Road, and croſs over the Country the neareſt Way. There are a great many Families which make this their only Employment, and breed their Children up to it, obliging them to run from their Infancy.

The Shah, and all the great Men, have ſeveral of theſe *Shatirs* or Footmen in their Retinue, but before a Man can be admitted one of the Imperial Footmen, he muſt give a very extraordinary Proof that he does not want Heels or Breath; for he muſt run from the great Gate of the Palace called *Aly Capi*, to a Place a League and half from the City, twelve Times in one Day, and every Time bring an Arrow along with him, which is delivered him by thoſe who ſtand at the End of the Race, to ſhew that he has run the whole Courſe; and this he performs between Sun-riſe and Sun-ſet, in thirteen or fourteen Hours at moſt, being no leſs than a hundred and eight Miles. It is always ſome Favourite Servant of the Shah's who is admitted to this Honour. On the Day of Trial the Elephants and Horſemen are drawn up in the Royal Square, with the Muſick, Drums and Trumpets ſounding, and as if it was a Feſtival. All the Great Men make Preſents to the *Shatir*, and ſeveral of them ride the Courſe with him to ingratiate themſelves with the Shah; and the Mob attend him every Time he returns with their Shouts and Acclamations. The Chams and Viceroys, who admit a *Shatir* into their Service, make him run the ſame Number of Miles, and they are careſſed and preſented by all their Dependents in the ſame Manner the Royal *Shatirs* are, though not ſo largely; for it is a very common Thing to ſee the Shah's *Shatir* preſented with above a thouſand Pounds on ſuch an Occaſion. This is a very ſtrong Mark of the Spirit of this Nation, and of that Diſpoſition they have to diſplay their Generoſity, ſometimes at the Expence of Juſtice, but without Regard to Prudence always.

7. With reſpect to their Artificers, Manufacturers, and common Tradeſmen, the Regulations that are made in this Country are extremely well contrived, for every Company has a Head or Maſter, who with a ſmall Number of his Brethren, form a Kind of Council, and ſettle ſuch Rules and Orders for the general Benefit of ſuch as are engaged in the particular Branch of Trade he ſuperintends as to him and them ſeem requiſite. Whoever intends, to ſet up a Trade, goes to the Maſter, and regiſters his Name and Abode, and no Enquiry is made who was his Maſter, or whether he underſtands the Buſineſs or not; nor is there any Reſtraint laid upon them that they ſhall not encroach upon any other Profeſſion; for Inſtance, the Braziers are at Liberty to make Silver Veſſels, as they frequently do, without being in Danger of any Diſturbance from the Silverſmiths. Neither do they take Apprentices for a Number of Years, but hire their Servants, and allow them Wages from the firſt Day they entertain them. Every Trade almoſt is bound to work for the Shah when ever he requires it, and thoſe who are not, pay an annual Tax to the Government for an Exemption.

Their Armourers make very good Broad Sword Blades, and damask them as well as any *European*. The Barrels of their Fire-arms are not amiſs, they make them very ſtrong, and as thick at the Muzzle as at the Breech. Their Stocks are but ill contrived, being thin and light at the Butt, and not fit for a Man's Shoulder; and for Locks to their Guns, or any other Locks that have Springs, they do not pretend to make them any more than Watches or Clocks, which they either purchaſe abroad, or employ *European* Workmen to make for them. Knives, Razors, Sciſſars, and ſome other Cutlery Wares, they make very well, and little Steel Mirrors, which they uſe inſtead of Looking-glaſſes; they are almoſt all convex, and the Air is ſo perfectly dry, that they ſeldom ruſt or grow dull. The Art of making Looking-glaſſes they do not underſtand, but have them from *Europe*. However, they have a Manufacture of Glaſs, which ſerves for Windows and Bottles. The Glaſs of *Shiraz* is the beſt in the Country.

As the Uſe of the Bow is what the *Perſians* value themſelves much upon, there are no where better Bows made; the chief Materials are Wood and Horn with Sinews bound about them; they are painted and variniſhed, and made as fine as poſſible. The Bow-ſtring is of twiſted Silk, of the Bigneſs of a Gooſe-quill; their Quivers of Leather, embroidered or worked with Silk. This is a Trade they are as well verſed in as any thing, eſpecially the Gold or Silver Embroidery, either on Cloth, Silk, or Leather. They cover their Saddles and Houſings almoſt with Embroidery, and their ſtitching of the Leather is much beyond any Thing we do. Their Saddles are made after the *Morocco* Model, and the Stirrups mighty ſhort; they have a Kind of Breaſtplate to them, and where we uſe Braſſes about our Furniture, their Men of Quality have Gold. The Leather which we call *Turkey* Leather, from its coming to us through that Country, is all made in *Perſia*. The Shagreen alſo comes from thence, which is made of the Skin of an Aſs's Rump. The Tanners dreſs their coarſe Skins

Skins with Lime, and use no Bark, but Salt and Galls instead of it.

The making Earthen Ware is another Manufacture the *Persians* excel in; it is much beyond the *Dutch*, and some say almost equal to *China* Ware. The Places where it is chiefly made, are, *Shiraz*, *Meibd*, *Yesd*, and at *Kerman*: And mending of Glass and Earthen Ware, is a particular Trade in *Persia*; they will drill Holes through them, and fasten the Pieces together, so that a broken Bowl or Plate will hold Liquids, as well as it did at first. Their Gold Wire-drawers, and Thread-makers are Artists also in their Way; they will draw a piece weighing a Drachm, to the Length of three hundred *Persian* Ells. Their Lapidaries understand the Grinding of soft Stones, and cutting them pretty well. Their Dying is preferred to any Thing of that Kind in *Europe*, which is not attributed so much to the Artist, as to the Air, which being dry and clear, gives a Liveliness to the Colours, and fixes them.

The *Persian* Taylors work very neatly; and as the Men's Clothes are made of the richest flower'd and brocaded Silks, they are fitted exactly to their Bodies without the least Wrinkle, and their Sowing is incomparably beyond that of our Workmen, as the fine Materials they work on require it should. They work Flowers also upon their Carpets, Cushions and Window-Curtains, so very nicely, that they look as if they were painted.

With Taylors, we must not forget to mention their Barbers, who are no less excellent in their Way; for they will shave the Head almost at half a Dozen Strokes, and have so light a Hand, that you can scarce feel them; they use only cold Water, and hold no Balon under your Chin as with us, but have their Water in a Cup, about the Biggness of a little China-Dish: After they have shaved a Man, they cut the Nails of his Feet and Hands, with a little Iron Instrument like a Bodkin, sharp at the End; then they stretch his Arms, and rub and chafe his Flesh, which is an Amusement, that the *Europeans* as well as the Natives are pleased with, in these hot Countries. But notwithstanding this, these Artists are nothing comparable in their Way to those of *India*, and these again fall as short of the *Chinese* Barbers.

8. We are now to proceed to the more material Parts of the *Persian* Commerce, from whence their national Riches flow, and by which they draw to themselves the Wealth of other Countries; for as we before observed, Gold and Silver are no longer the Produce of *Persia*, but are brought thither in Payment for their Commodities. Silks are the principal Manufacture of the Country, such as Taffaties, Tabbies, Sattins and Silk mixed with Cotton or Camel and Goats-hair, Brocades and Gold Tissue, of the single Brocade there are a hundred Sorts, the double are called Duroy or Two-faces, because both Sides are equally good; they are the richest that are to be met with any where; and the Gold Velvet which is wrought in *Persia* is admirable; all their rich Stuffs are very durable; the Gold or Silver does not wear off or tarnish while the Work lasts, but keeps its Colour and Brightness. The finest Looms for these Stuffs are at *Ispahan*, *Cashan* and *Yesd*. Those for Carpets are chiefly made in the Province of *Kirman*, what are commonly called *Turkey* Carpets are indeed *Persian* but obtained that Name from being brought to us by Way of *Turkey*.

The Camel Hair Stuffs are made in *Carmania*, it is mighty soft and smooth, and almost as fine as Beaver Wool, but the Stuffs they make with it are not very strong. Camblets and Silk, and worsted Druggets are made in the same Province. Goats-hair Stuffs are made in *Hyrcania*, and near the Gulp of *Bassora*. There is some Callico-Cloth made in *Persia*, and they know how to paint and stain it, but it is not comparable to the *Indian* Callicoes. A Merchant is a very honourable Profession in *Persia*, and the more so, because there is no such Thing as hereditary Nobility, which descends from Father to Son; as to those in great Posts, their Honour and their Profits terminate with the Office; and their Lives and Fortunes are both in perpetual Hazards, especially under a weak and cruel Prince. The Trader seems more independant than any other Subject, and notwithstanding the Government be despotick, they are usually encouraged, because they bring in a considerable Revenue to the Crown; and another Thing is, the greatest Ministers do not think the Business of a Merchant beneath them, even the *Shah* himself, within our Remembrance, has had his Factors and Agents in the neighbouring Kingdoms, and exported Silks, Brocades, Carpets, and other rich Goods, and his Agents at the Mogul's Court, and elsewhere, have frequently had the Character of Ambassadors conferred upon them, when indeed their Business was chiefly Commerce.

All Business of Consequence is carried on in *Persia* by Brokers, who are very cunning; after they have agreed and talked over the Matter at the Sellers-house, they agree about the Price upon their Fingers, putting their Hands under a Cloth; the Finger's End it seems stand for one, the bent Finger for Five, and the Hand for ten, the Hand open for a hundred, and if shut a thousand; and they keep so even a Countenance all the while they are transacting the Affair, that it is impossible for a Stander-By to gather any Thing from the Circumstances. But notwithstanding the *Mahometans* are the governing Part of the Country, they are not the greatest forcign Traders. The *Armenian* Christians, and *Banians* of *India*, have much the largest Share.

The *Mahometan Persians* trade from one Province of their own Country to another, and to *India* pretty much, but the *Armenians* manage the whole *European* Trade: One Reason whereof is, that the *Mahometans* do not Care to go into Christian Countries, because they cannot there observe the Customs their Religion prescribes, for their Law it seems forbid them to eat Flesh killed or dressed by a Man of a different Religion, or drink out of the same Cup with him, and even prohibits the touching of Persons in some Circumstances, whom they look upon to be polluted. Another Thing, which is a Disadvantage to their Trade is, that the taking up Money at Interest is unlawful, though they are at Liberty to make what Advantage they can in buying and selling. It appears from hence, that from the very Nature of their Religion, all *Mahometan* Powers stand excluded from Commerce, and this is the true Secret of the Declension of their Governments; for as Trade produces Shipping, as Shipping in Process of Time begets Naval Power, and as it is a Maxim, justified by Experience, as well as founded in Reason, that naval Power will in the End get the better of all other Power; it follows that the *Mahometans* wanting this, can only prey upon each other by Land, from whence Revolutions in Power, but no Accession of Power can ever arise. Whereas if Christians should turn their Arms upon the *Mahometans*, so as to make Conquests, and come into Possession of their Countries, the Case would be altered, their Commerce would follow them, and the new erected Principalities would in a short Space of Time acquire a Naval Power, and so be in a Condition to extend their Conquests at the Expence of their *Mahometan* Neighbours.

9. We are indebted to Mr. *Lockyer* for the best, indeed for the only tolerable Account we have of the Method Trade is carried on in *Persia*, and therefore from him we must borrow what is necessary for the Reader's Information upon that Subject. Their great Weights are Maunds only, and these differ according to the Nature of the Commodities to be delivered by them. Sugar, Copper, Tutanague, all Sorts of Drugs, *&c.* are sold by the Maund Fabrees; which in the Factory and the Custom-house is neareſt six Pounds and three Quarters, *Averdupois*; but in the *Bazar* it is not above six Pounds and a Quarter, which one ought to have Regard to in buying out of the Shops.

Eatables and all Sorts of Fruit, as Rice, Raisins, Prunelles, Almonds, Onions, *&c.* are sold by the Maund Copara of seven Pounds and three Quarters in the Factory, and from seven Pounds and a Quarter to seven Pounds and a half in the *Bazar*. Fine Goods, as, Gold, Silver, Musk, Acheen, Camphir, Bezoar, Coral, Amber, Cloves and Cinnamon, Oils, dried China, Silk, *&c.* are sold by the Miscal, six of which

are

are commonly counted an *Averdupois* Ounce; its juſt Weight is 2 dw. 23gr. 24d. ps. *Troy*. The Maund Shaw is two Maund Tabrees, uſed at *Iſpahan*. All Bargains in *Gambron* are made for Shahees, and the Company keep their Accounts in them, reckoning them worth four Pence each, though that Coin is rarely met with, but in its Stead Coz and Mamooda's are current every where. Horſes, Camels, Houſes, *&c.* are generally ſold by the Toman, which is two hundred Shahees, or fifty Abaſſes, and they uſually reckon their Eſtates that Way; ſuch a one, they ſay, is worth ſo many Tomans, as we ſay, Pounds in *England*. The Laree is uſed about *Iſpahan*, nor are Abaſſes to be got without allowing ſeven or eight *per Cent.* for the Difference in Exchange, yet Returns to Fort St. *George*, and other Parts of *India*, are commonly made with them. Next to theſe, Chequeens are the moſt profitable; there are ſeveral Sorts of them, but the *Venetian* is better than the reſt by one and a half or two *per Cent.* at *Surat*, and ſeveral other Ports on the *Malabar* Coaſts, whither vaſt Quantities are ſent every Year. When a Parcel of *Venetian* Ducats are mixed with others, the whole goes by the Name of Chequeens of *Surat*; but when they are ſeparated, one Sort is called *Venetians*, and all the others Gubbers indifferently.

The *Engliſh Eaſt India* Company, as has been obſerved, do not only receive the Sum of three thouſand three hundred and thirty three Pounds ſix Shillings and eight Pence of the Government of *Perſia*, in Lieu of the Service the Company did them in taking the Iſland of *Ormus* from the *Portugueſe*, but they have an Exemption alſo from Cuſtoms, and whatever Ships trade under their Protection have the like Exemption, only paying the following Port Charges, *viz.* Two *per Cent.* on the Sale of Goods to the Company, one *per Cent.* Conſulage to the Agent, one *per Cent.* to the Broker. Boat or Franky Hire for landing Goods is thirty Mamooda's *per* 2000 Maund Tabrees. Hamalgae, or Cooly Hire at Weighing, one Coz of every twenty Maund Tabres. The Company do not meddle at all with the Trade between *Perſia* and *India*; this they leave altogether to their Factors and Servants, and to ſuch Country Ships and private Traders as put themſelves under their Protection, and are content to pay the Port Duties above-mentioned.

It is to be obſerved, that the *Turkey* Company having always had an Opportunity of ſending great Quantities into *Perſia* from *Aleppo*, abated much of the Commerce which the Agents of the *Eaſt-India* Company would otherwiſe have carried on in that Empire. Of late the *Ruſſia* Company have alſo interfered in this Trade, by tranſporting great Quantities of *Engliſh* Goods by the *Caſpian* Sea; and it is generally believed, that ſo long as we maintain an amicable Correſpondence with the Court of *Petersbourg*, this Trade will not only go on, but increaſe, which muſt be attended with great Advantages to the Nation. As this appears to be a Matter of far greater Conſequence to us than any thing that has occurred in this Section, it is but reaſonable that the Point ſhould be fully explained, as well for the Advantage of the preſent Age, as for the Benefit of Poſterity.

10. In order to ſet this Affair in as clear a Light as it is poſſible, we ſhall obſerve, that all foreign Commodities are brought into *Perſia* by four great Routs; and that by each of theſe, more or leſs of *Britiſh* Commodities have been, or may be introduced into this Country, where there always has been, and, if we are true to our Intereſt, there always muſt be, a very high Demand for them. Of theſe Routs the firſt is that of *Balſora*, or *Baſſora*, a great City at the Bottom of the *Perſian* Gulph, ſubject to its own Prince, and a Kind of *Emporium* or Magazine of *Turkiſh*, *Perſian*, and *Indian* Commodities. The Goods that are brought hither for the *Perſian* Market, come by Land by the Caravan from *Aleppo*, in about thirty Days, and are tranſported from thence either to *Bandar Abaſſi*, or *Iſpahan*. It is by this Caravan that the *Turkey* Company tranſport *Engliſh* Cloths into *Perſia* in Exchange for Silk, which they purchaſe at *Aleppo*, and conſequently this Trade is either greater or leſs, according to the good Correſpondence between the two Empires of *Turkey* and *Perſia*. By this Means alſo we were led into Errors about Carpets, Leather, and other Commodities which paſs for *Turkiſh*, becauſe imported by the *Turkey* Company from *Turkey*, though really of *Perſian* Growth and Manufacture.

The next great Rout is that of *Gambron*, or *Bander Abaſſi*, with reſpect to which we have already given a large Account from Mr. *Lockyer*. Goods are brought hither by Sea, but not directly, as many apprehend, from *England*; on the contrary, they come from ſome *Indian* Port, and conſequently are charged with a very high Freight, and with other incident Charges, which render them very dear; notwithſtanding which, in Times of Peace, and when Things were well ſettled in *Perſia*, the Shah keeping his Court at *Iſpahan*, there was large Vent for them, and our Agent there lived with all the Pomp and Splendour of a Prince. The Reader will eaſily diſcern from hence, how great a Change muſt have been wrought in the Traffick carried on by this Canal, by the Diſturbances which laſted ſo many Years in *Perſia*, and by the Change of the Capital of that Empire, which is now removed to a prodigious Diſtance from *Bender Abaſſi*; and if he deſires any Proof of this Fact, there calling the *Engliſh* Agents from *Iſpahan* and *Bandar Abaſſi*, may paſs for inconteſtable Evidence.

The third Rout is that through *India* to *Boſt*, which, as we have ſhewn in the Deſcription of the *Perſian* Empire, is the Eaſtern Magazine, as *Bandar Abaſſi* is the Southern, and *Baſſaro* is the Weſtern, for all that enter into *Perſia*. By this Means it is very far from being impoſſible that the *Eaſt India* Company ſhould introduce *Engliſh* Goods into this Empire; but whether they are actually carried thither by this Road, is more than I am able to ſay; and if they are, I preſume it is done by *Indian*, *Armenian*, or *Jewiſh* Merchants.

The fourth or laſt Rout is by the *Caſpian* Sea, and the *Engliſh* Commodities that are ſent this Way, muſt of Neceſſity paſs through *Ruſſia*. For the carrying on this Trade Magazines muſt be erected at *Aſtracan*, and from thence the Goods are tranſported into the Provinces of *Gilan* or *Aſtarabat*; from which laſt Province the Caravans go in a Week to *Meſched*, which is the preſent Capital of *Perſia*.

It may be ſaid, that this is going a great Way about, and taking a vaſt Compaſs before our Goods arrive at Market. To this there are two Anſwers; the firſt is, that let the Inconveniencies that attend this Commerce be what they will, they muſt be born, for we have before ſhewn, that little or nothing can now be expected from tranſporting of Goods to *Bandar Abaſſi*, much leſs from *Aleppo*, which lies ſtill at a much greater Diſtance from *Meſched*; ſo that we are under a Neceſſity of taking this Compaſs, if we will not entirely loſe the *Perſian* Commerce, and therefore it is to no Purpoſe to complain, even ſuppoſing the Objection were well grounded. The ſecond is, that there is not either Truth or Force in the Objection, for Goods may be tranſported from *Petersbourg*, from thence through *Ruſſia* to *Aſtracan*, croſs the *Caſpian* to *Gilan*, and ſo to *Meſched*, and the Returns made the ſame Way in half the Time that they could be made by the Way of *Gambron*.

We may add to this, that we now go to the Market and ſell our Goods, or rather barter them for *Perſian* Silk upon the Spot, whereas formerly we went a great Way about; and notwithſtanding this, the *Perſian* Factors went alſo a great Way to get at us, ſince before we could ſhip the *Perſian* Silk, it muſt either be carried by Land to *Aleppo*, which was three Months Journey, or to *Bandar Abaſſi*, which was above two. Beſides, it is highly probable, that when our Commerce at *Meſched* is as well fixed as it was at *Iſpahan*, we ſhall be able to tranſport *Engliſh* Cloths into the remoteſt Parts of *Tartary*, and thereby reap moſt of thoſe Advantages that were heretofore wiſhed for and expected from the Diſcovery of a North Weſt Paſſage. It was by this very Canal, and in ſpite of all the Inconveniencies with which it has been ſuppoſed to be attended, that the *Dutch* diſpoſed of prodigious Quantities of their Cloths in *Perſia*, which for that Purpoſe were bought up by the *Armenian* Merchants; and it was by this Way alſo, that

that the *French* were in Hopes of eſtabliſhing a Trade to *Perſia*, as appears by a very curious Memoir preſented to the *French* Miniſtry upon that Head, the Subject of which is inſerted in the Dictionary of Commerce, one of the beſt and moſt uſeful Works that was ever publiſhed. But there is ſtill ſomewhat behind with which the Reader ought to be acquainted, in order to frame a true Notion of the Value and Importance of this Trade, about which ſo many Diſputes have been of late Years raiſed in this Kingdom.

11. We have already enumerated the Commodities of *Perſia*, and ſhall not therefore pretend to meddle with them again; for in order to give the Reader a View of the Trade of this Empire, it will be ſufficient for our preſent Purpoſe, to inſiſt barely upon the Silk, of which there are four Sorts; the firſt is, that which in *Perſia* they call *Shirvan*, but which we in *Europe* call Herdy; the ſecond, is what they call *Karvary*, but we uſually ſtile it *Legee* or rather *Legy*, from the little Town of *Legiam* in *Gilan*, from whence the greateſt Part of it is brought; the third is in their Language called *Ked-Coda-perſend*, which is as much as to ſay, Tradeſmens Silk; the laſt is what they and we call *Sherbaffie*, or, as the common People ſtile it, *Turkey* Silk, from the Miſtake which has been ſo often mentioned.

Of all theſe Kind of Silks, the Provinces of *Georgia*, *Gilan*, *Mezanderan*, *Shirwan*, *Choreſan* and *Kirman*, produce annually, about Twenty two thouſand Bales, each of about two hundred and fourſcore Pounds Weight. Of theſe it is computed, that not above two thouſand Bales are wrought up in all the Manufactures of *Perſia*, from the coarſeſt Carpets, to the richeſt Brocades. At this Rate, there are between five and ſix Millions of Pounds of Silk yearly carried out of *Perſia*, and as it is worth about ten Shillings a Pound on the Spot, the Reader will eaſily apprehend, that raw Silk is a kind of Gold Mine to the *Perſians*, ſince it furniſhes them with between two and three Millions annually, above one half of which is receiv'd in ready Money.

In the next Place it is to be ſhewn, how the bringing in vaſt Quantities of Silk turns to the Advantage of this Nation. In reſpect to our Silk Manufactures, what we bring of this Sort ſerves only for the Shoote, for the Warp of all our raw Silks is, as we have elſewhere told the Reader, *Organzine* or *Italian* Silk, which is prodigiouſly dear. If therefore we can abate the Price of this, we may the better afford to pay for that; or if we can obtain the Quantities we want, in Exchange for our Manufactures, this will prove a very great Saving; and whatever can be ſaved in this Way, will enable us to work ſo much the cheaper.

It has been ſuggeſted, that it might be attended with Inconveniencies for our *Turkey* and *Ruſſia* Companies to interfere with each other in this Trade, which I confeſs, ſurpaſſes my Comprehenſion; and I am ſo far from believing that any bad Conſequences will reſult from thence, that I think it may be demonſtrated, this is the only, or at leaſt the moſt practicable and beſt Method of making Companies uſeful, by engaging them to vie with each other in exporting *Britiſh* Commodities and Manufactures, and provided this can be done, it is of no real Conſequence to the Nation who does it. But there is another Thing that, joined to this, would be of ſtill greater Conſequence, and that is, the *Eaſt-India* Companies, exerting themſelves in procuring of Silk from *China*, which would ſupply the Place of the *Piedmonteze* or *Organzine* Silk; and thus by the united Efforts of theſe three Companies, it is very poſſible that twenty or thirty *per Cent.* might be ſaved in the prime Coſt of Silk to this Nation; and of what prodigious Benefit ſuch a Saving would prove in our Manufactures, and how much it would contribute to enable us to work cheaper than our Neighbours, I leave every ſenſible and ſtudious Reader to judge.

I know very well, that in order to bring ſuch a Project as this to bear, there muſt be ſome Application made to Parliament for an Alteration in the Duties; and I am perſuaded that no great Difficulty would be found in obtaining this, if the Reaſonableneſs of the Thing was fairly ſhewn, and as it might be, fully made out. Our great Misfortune is, that Commerce is not ſufficiently explained or underſtood, the Reaſon of which I take to be, that none concern themſelves about the Theory, but thoſe who are engaged in the Practice; and as theſe muſt be always intereſted, it will very rarely happen that they can be impartial Judges. It is from this Motive that I have ſo often turned my Pen to this Subject, with a View, if poſſible, to excite a more general Attention to what is certainly in itſelf the moſt conſiderable and important Object of all political Conſiderations.

SECTION IV.

Containing an Account of the Government and Conſtitution of *Perſia*, the Nature of the *Shah*'s Power, the Diſtribution of Civil, Eccleſiaſtical and Military Offices, the interior Policy of the Empire, the regular Forces kept up there, both Horſe and Foot, and the Nature and Amount of the publick Revenues.

The whole digeſted into Order from the beſt Authorities.

1. *An Introductory Account of the Reaſon and Subject of this Section, in which the Conſtitution of arbitrary Monarchies is explained, and applied to the preſent Purpoſe.* 2. *Of the Power of the* Perſian *Monarch, how far abſolute and terrible; and how, notwithſtanding mild and equal enough, with Reſpect to the Bulk of the People.* 3. *Of the Conſtitution of the* Perſian *Court, the principal Officers therein, their Ranks and Subordination, and the Duties of their reſpective Offices.* 4. *Of the Eccleſiaſtical Conſtitution in* Perſia, *and the Difference between the Head of the* Mahometan *Church there, and in* Turkey. 5. *Of the Government of the Provinces, the ſeveral Checks contrived for the Safety of the Prince, and the Preſervation of his Subjects.* 6. *Of the regular Troops or old ſtanding Army of the* Perſian *Empire, how compoſed, under what Diſcipline, and the Methods by which it was ſubſiſted.* 7. *Of the new ſtanding Army introduced by the* Shah's, *intirely dependant upon them, how model'd and provided for, and how corrupted and rendred uſeleſs.* 8. *Of the Art Military among the* Perſians, *their Manner of making War, acting offenſively, defenſively, and particularly their Method for ſecuring themſelves againſt Invaſions.* 9. *Some further Obſervations on the military Affairs of this Empire, on the Advantages*

vantages enjoyed by, and the Disadvantages under which the Persians *labour, from the Regulations eſtabliſhed amongſt them in this Reſpect.* 10. *Of the State of Property in this Empire, whence the Imperial Revenues ariſe, how levied, and their Amount.* 11. *Obſervations and Remarks on ſeveral Particulars delivered in the Courſe of this Section.*

1. AS at this Juncture the *Perſian* Empire, by the Murder of the Shah *Nadir*, is in ſuch Confuſion, that it may be in ſome Meaſure conſidered as diſſolved and no longer a Government at all; ſo it might ſeem excuſeable, if we had paſſed by this Section altogether; yet conſidering that even in abſolute Monarchies, Revolutions are but convulſive Motions, and that as ſoon as they ceaſe the Body Politick recovers its natural Conſtitution, we could not but think it very requiſite, for the Reader's Information, that a View ſhould be given of the Form of the *Perſian* Government, and this for three Reaſons: Firſt, Becauſe we are very apt to confound all abſolute Monarchies one with another, and to ſuppoſe that there neither is, nor well can be, any Difference between them; whereas, in Truth, the Form of ſuch Governments may, and actually do vary, as much as any other of the milder Forms, as the Reader will ſee by this Inſtance. Secondly, Of all the abſolute Monarchies in the Eaſt, the Conſtitution of the *Perſians* was very juſtly held to be the beſt; and therefore it deſerves, of all others, to be repreſented to the View of the Reader, who from hence will learn by what Modification the arbitrary Power of a Sovereign may be rendred in ſome Meaſure beneficial to his Subjects. Thirdly, Becauſe, in all human Probability, the *Britiſh* Nation may hereafter have a cloſer Communication with, and enter into a more extended Trade amongſt the Inhabitants of *Perſia* than in Times paſt; ſo that it is highly requiſite we ſhould enter, at leaſt briefly, into a Subject that may, to us or our Poſterity, become of extraordinary Importance.

It is by no Means fit, that ſo large and ſo regular a Collection as this ſhould be governed by temporary Views, or that we ſhould take the Liberty, becauſe this Country is at preſent unſettled, to ſlip over its Government, which we have a moral Certainty will be reeſtabliſhed, perhaps before this very Collection is compleated. Beſides all this, there are a great Variety of Articles which naturally fall within the Compaſs of this Section, that tend to give us a fuller and more perfect Notion of the State of this Empire and its Inhabitants, than can be obtained by the Peruſal of any ſingle Book of Travels, in which the State of the Country is repreſented, as it ſtood at the Time the Author viſited it. But notwithſtanding that, the Force of theſe Conſiderations have determined us to inſert this Section; we ſhall not forget the Obligation we are under to keep Things within their due Bounds, and ſhall therefore labour to deliver, as ſuccinctly as it is poſſible, without Prejudice to their Perſpicuity, the ſeveral Articles that we think ourſelves obliged to handle for the Reader's Inſtruction and Entertainment, and in order to render our Account of *Perſia* conſiſtent with the general Plan of this Work.

2. The Shah of *Perſia* is an abſolute Monarch, and has the Lives and Eſtates of his Subjects entirely at his Diſpoſal. There is no Prince in the World more implicitly obeyed; let his Orders be ever ſo unjuſt, or given at a Time when he is ſo little Maſter of his Reaſon that he knows not what he ſays, or does, nothing can ſave the greateſt Subject if he determines to deprive him of his Life or his Eſtate; neither Zeal for his Perſon, Merit, or paſt Services, will avail in the leaſt. If he be in a Humour to ruin them, it is done by a Word of his Mouth, or by a Sign, and executed in an Inſtant, without any Form of Law, or Evidence of Facts. The common People, who are at a Diſtance from the Court, have much the better of the Quality in this Reſpect; there are very ſeldom Inſtances of any Oppreſſion or ſevere Judgments executed upon theſe, but they ſeem to enjoy as much Security as in any Country in the World; and perhaps the Magiſtrates are the more inclined to govern equitably, in regard they know nothing can skreen them from the Reſentment of their Sovereign, if they are guilty of any ſiniſter Practices. The *Perſians*, out of Conſcience, it is ſaid, obey all the Commands of their Prince without Reſerve, and believe that his Orders ought to be obeyed againſt the very Laws of Nature, inſomuch that if the Son be commanded to be his Father's Executioner, or the Father the Son's, it muſt be complied with. But if he command any Thing in Prejudice of their Religion, they are not obliged to him, but ought to ſuffer any Thing rather than violate the Law of God.

Yet nothing makes the *Perſian* Government appear ſo tyrannical, as the Cuſtom of executing the Governors of Provinces, and great Officers of State, without giving them an Opportunity of making their Defence, or being informed of the Crime they are charged with; it is uſual for the *Shah* two or three Times in a Year to ſend every Governor the *Calaat* or Royal Veſt, and theſe are ſent by ſuch Perſons as the Court intends a Favour to, for the *Cham* or Governor, to whom they are ſent, always makes a conſiderable Preſent to the Meſſenger.

When he comes within two or three Miles of the Place where the Governor reſides, the Meſſenger ſends him Word to come and receive the *Calaat*, but inſtead of a fine Coat, the Governor is ſometimes preſented with a Halter, and is diſpatched without any farther Ceremony.

This makes the Governors very circumſpect in their Conduct, and they are always under diſmal Apprehenſions, when they hear the *Calaat* is arrived, knowing how common it is to have their beſt Actions miſrepreſented to their Prince. The *Perſians* ſay in Defence of this Practice, that the Court ſeldom proceeds with that Severity, but in extraordinary Caſes, where the Fact is notorious, and there is Danger of Rebellion, if they ſhould cite the Perſon accuſed to anſwer; that if it be otherwiſe, they always give him an Opportunity of anſwering his Charge.

As for thoſe about the Court, whom the *Shah* looks upon as Slaves he has purchaſed, he does not think himſelf obliged to obſerve theſe Formalities, but dooms them to be puniſhed, or put to Death, as he ſees fit. The *Shah* of *Perſia* has no Council of State, as in the *European* Governments, but he acts as he is adviſed by his Prime Miniſter and great Officers; that which moſt perplexes the Miniſtry, is the Cabals that are carried on by the Women in the *Haram*; the Reſolutions that are taken here, frequently thwart their beſt laid Schemes, and the Miniſters do not only run the Riſque of having their Counſels rejected, but they very often turn to their own Deſtruction, if they are not ſuitable to the Inclinations of the Ladies moſt in Favour. This is not an Evil peculiar to *Perſia*, but a kind of Curſe, throughout all Eaſtern Courts; and perhaps ſome in the Weſt are not altogether free from it.

3. The Royal Family of *Perſia* are, generally ſpeaking, more unhappy than the Princes of the *Ottoman* Blood, for though they are not put to Death ſo frequently as the former, yet they uſually have their Eyes put out, and live in that miſerable Condition many Years. They have the *Tartar* Title of *Mirza* added to their Names, which is equivalent to our Title of Highneſs, and is never given but to thoſe of the Imperial Line. The firſt Miniſter in the Empire is the *Atamadoulet*, a Word which ſignifies the Support of the Empire. In Petitions, or when they ſpeak to him, they ſtile him the Grand Vizir, or Vizir *Azem*. No Buſineſs of Conſequence is tranſacted in the State but by the Direction of this Miniſter, nor any Grant or Act of State of the *Shah*'s held to be valid, till counterſeal'd by him.

The Reaſon whereof is ſaid to be, that their *Shah*'s being bred up in the Women's Apartment, and perfectly ignorant in Affairs of State, it is neceſſary, for the Safety of the People, and the Preſervation of the Government, that their Orders ſhould be conſidered by ſome wiſe

wife Minister, before they are put in Execution. The Grand Vizirs in *Turkey*, it is observed, seldom die a natural Death; on the other Hand, the Prime Minister of *Persia*, if it be thought fit to discharge him, is usually [illegible] in retire, and end his Days in Peace with [illegible] Family. The second Post in the Government is, that of the *Divan Begbi* or *Bey*. This great Magistrate is the last Refort in all Causes, Civil and Criminal, unless where the *Shah* in Person sits in Judgment. The *Divan Bey* can command any Cause to be removed to his Tribunal, from any Court in the Kingdom; and during the late Reigns it has not been known that their *Shahs* have ever sat in a Court of Justice, or concerned themselves in examining the Decrees of the *Divan Begbi*.

In the third Rank come the Generals, and first the General when there is one. The next Place is the General of the *Courtchis*, which are a Body of thirty thousand Horse, of *Turk* or *Tartar* Original. The third is the General of Muiqueteers, a Body which serve on Horseback, but fight on Foot like our Dragoons. The fourth is the General of the *Coulars*, or Royal Slaves as they are called; and the last the Master of the Ordnance. After the Generals, the *Vacanavis* or Secretary of State, possesses the next Post. This Officer registers the publick Acts, and has the Care of the Records; he also appoints a Deputy in every Province of the Empire, who transmits all Affairs of Consequence to him, to be laid before the Ministry. The last great Officer is the *Mirab*, or Lord of the Water. Every Province has its particular *Mirab*, who takes Care to distribute the Waters of the Rivers and Aqueducts in such Proportion, that every Part of the Country may have an equal Share.

These are all the principal Officers of State. Those of the Household are first the *Nazir*, who is both Lord Treasurer and Steward, and it is with this Gentleman, that all Ambassadors and Foreigners transact their Affairs, but there is a Comptroller and several other Officers which are a Check upon him, as he is on the Prime Minister, and those two have a very great Influence in the Court of *Persia*. But to prevent the Shah's Treasury being misapplied, no Sums are paid out of the Treasury, but the Order passes under the Seals of the Prime Minister, the *Nazir*, the *Divan Bey*, and two other Officers of the Revenue. The next is the *Hiregah Bassa*, who commands all that attend in the inward Palace, and the Guards.

When the *Shah* goes out, this Lord marches before him with a great Staff, covered with Gold and precious Stones; he does not sit, as several Officers do of inferior Quality, but stands always ready to obey his Imperial Majesty's Orders, and see them executed. And under him is the great Huntsman, who has not less than three hundred Huntsmen and Falconers under him. After him are the principal Physician and principal Astrologer, two Places, which are Posts of great Honour and Profit.

As to Ecclesiastical Officers in this Empire, the Grand Pontif is usually called the *Sadre* in *Persia*; they also give him the Titles of Prince, Head of the true Church, Substitute of *Mahomet*, and Lieutenant of the twelve *Imans*, or *Caliphs*, who succeeded their Patriarch *Ali*. The Churchmen and biggoted Part of the *Persians* hold, that the Dominion of the Laity is an Usurpation, and that the Government belongs of Right to the High Priest; but that of the Majority is, that the Regal Power exercised by their Princes is derived from God, and that the High Priest and his Brethren ought not to meddle with Politicks, yet the *Sadre* and his Subordinates are the ordinary Judges in all civil as well as Ecclesiastical Causes; Lawyer and Divine are Terms of Ecclesiastical Condition in *Persia*, their ecclesiastical and civil Law being indeed the same. The temporal Judges have no written Laws to go by, but their Decrees are founded upon ancient Custom, or the Equity of the Case, and the Judges in their temporal Courts are usually Men of the Sword. The *Sadre* is the supreme Judge in the Ecclesiastical Courts, and takes Place in all publick Assemblies next to the *Atmadoulet* or Prime Minister.

The second Ecclesiastical Judge, is the Ancient of the Law, whom the *Persians* style *Cbiek Islam*; his Jurisdiction is little inferior to the *Sadre*'s, and the People seldom appeal from one of these Courts to the other, but to the *Divan Begbi*, who is the supreme Judge in All Causes, ecclesiastical as well as temporal. The *Cadi* is the third Ecclesiastical Judge in *Persia*, he takes Cognizance of the same Causes with the two former, but his Authority is confined to some particular Town or District. The *Mufti* is the fourth, who has not that Authority here as in *Turkey*, for he cannot controul or Reverse the Proceedings of inferior Courts, but is reverenced however as a Person well skilled in the Ecclesiastical Laws, and his Opinion frequently demanded by the other Judicatures, who notwithstanding act as they think fit. These Judges do not sit all in one Court, but have each their respective Tribunal, and the People apply indifferently to the one or other, as they are inclined.

5. There is in every Province of this Empire, a Chan and a Vizier; the Vizier has the Government of all those Towns and Villages which are the King's Demesne Lands, or which belong to the Crown in Propriety, and the Chan of the Province in general. This Word *Chan*, or *Caun*, as we pronounce it, and *Cham*, signify the same Thing, namely, viz. a puissant or mighty Prince; and this is the Title of all the *Tartar* Princes in *Asia*; and the *Persian* Provinces being of the Extent of Kingdoms, and formerly distinct Sovereignties, the *Persian* Court have thought fit to give their Governors the Titles of sovereign Princes; and the Shah of *Persia* is frequently styled now, as his Predecessors of old, *King of Kings*. Indeed the Chans in their respective Provinces, live almost in as much State as their Sovereigns, having exactly the same Kind of Officers as are in the Shah's Court with the same Titles, there being scarce any Difference but in Numbers and Pensions. The Chan commands the Militia of the Province, and assigns Lands for their Maintenance; he reviews them at certain Times, and sees that they are fit for Service, their Arms and Horses in good Order, and that they all perform their Exercises well; but every Soldier is permitted to live in his own House in Time of Peace.

The Chans or Governors of Provinces have their Posts for Life, and if they behave well, their Children after them. There are two Degrees of these Chans, the greatest is called *Beglerbeg*, or Lord of Lords; the other is stiled *Coulembeg*, or Lord of Slaves. The Governors of the Frontier Provinces are for the most Part *Beglerbegs*, as the Chan of *Armenia*, from whom the Chans of *Cburs*, *Aluega*, and other Districts, in Time of War, receive their Orders, and are obliged to march under his Standard. Sometimes these inferior Governments are made independent of the Chan of the Province. In every Province there are three Officers put in by the Government, who are independent of the Chan, namely, the *Jamsichim* his Lieutenant, the Vizier or Receiver General of the Shah's Revenues, who hath also the Management of the Lands belonging to the Crown, and the Government of all Places where the Crown Lands lie; and the *Vacanavis*, or Secretary, whose Business it is to take an Account of all Transactions of Moment in the Province, and transmit them to Court.

One principal Design of placing these Officers about the Chan, is to observe his Conduct, and oppose him if he should undertake any thing against the State. Besides these, the Governors of Cities and Castles, who are called *Daregas*, are put in directly by the Shah, and have their Lieutenants and *Vacanavis* also independent of them; and the same Person who is Governor of the City is never made Governor of the Fortress which belongs to it. The Ministers of State, and Generals of Armies, have also their Lieutenants and Comptrollers, to superintend their Conduct, with secret Orders how to act on certain Emergencies; but it is observed, that in Matters where the Safety of the State is concerned, these Officers have a very good Understanding, and [illegible] and agree so well together, that the Shah is [illegible]

cheated and deceived than if the Management was in one Hand. Beſides, the *Daroga* or Governor, the Vizier and *Vacanaviſh*, there are alſo in every Town the *Cadi*, or Civil Judge, before whom all ordinary Cauſes are heard; the Head Officer among the Trading People, the Provoſt or Sheriff; and every particular Trade has a Warden or Maſter. There is an Officer alſo who has a Watch, and is principally concerned in keeping the Peace in every great Town in the Night-time.

The Governor of every Town is the Judge in the laſt Reſort in criminal and civil Caſes too, if he pleaſes to interpoſe, and may inflict any Pains on Offenders ſhort of Death. Capital Puniſhments are very rare in *Perſia*, and the Sentence is, in moſt Caſes, paſſed by the Shah himſelf. The uſual Puniſhment is a Fine, which always goes to the Shah, or rather to the Governor of the Province, who generally brings the Crown indebted to him in his Accounts. When a Governor or Vizier is ſent into any Province, he has his Inſtructions in Writing; wherein are contained the Extent of his Government, of the Revenues, and the Manner in which he is to treat the People; and Inſtructions, in like Manner, are given to every Officer of State when he enters on his Poſt. On the other Hand, when a Governor or other Officer returns from his Command, which he never does but by expreſs Order of the Court, he waits without at the Gate of the Palace, and gives Notice by ſome of his Friends of his Arrival, and that he begs to throw himſelf at his Imperial Majeſty's Feet; whereupon Orders are uſually given for his Admittance; but ſometimes, if the Perſon has misbehaved in his Poſt, inſtead of an Anſwer in the ordinary Stile, Orders are iſſued to take off his Head.

6. The *Perſians* are naturally a brave People, but the Sloth and Inactivity of their Princes had of late render'd them not ſo formidable as they uſed to be. In the laſt Century, under *Abbas* the Great, they made conſiderable Conqueſts on the Side of *Turkey*, as well as *India*, though their Troops were always much inferior in Number to the Armies either of the Grand Signior or Great Mogul; but they ſunk in our Time ſo much below what they were in that Reign, that every little *Tartar* and *Arabian* Prince inſulted their Frontiers, and robbed them of ſome Part of their Territories, before the late Shah *Nadir* aſſumed the Government.

The Forces of *Perſia* are divided into the Troops of the State and the Shah's. The Troops of the State are entertained by the Governors of the reſpective Provinces, and paid out of certain Lands appropriated for that Purpoſe, and are divided into Militia and regular Troops. The regular Troops are called *Courtchis*; they were originally of *Tartary*, a ſtout hardy Race of People who lived in Tents. Theſe are the Soldiers which are properly called *Cooſelbaſhes*, or Red-heads, ſo ſtiled when they came to the Aſſiſtance of *Cheic Sefi*, the Founder of the late Imperial Family, for which Service he allowed them the Honour of wearing red Caps or Turbants, of a particular Form, like that he wore himſelf. Theſe *Cooſelbaſhes* remained in their Tents, as well in Time of Peace as War, and employed themſelves in feeding, buying and ſelling of Cattle, from whence they were called *Courtchis*, or Shepherds.

The Service they did to *Cheic Sefi*, and their Zeal for the Religion of the *Imans*, procured them great Reſpect, and they poſſeſſed the chief Poſts both in the Court and Army; and from theſe the *Perſian* Soldiery, and afterwards all the *Perſians* in general, obtained the Appellation of *Cooſelbaſhes*, a Name formidable to the *Indians*, *Turks* and *Tartars* in the laſt Age; and it was by this Generation that the *Turkiſh* Language was introduced into the Court of *Perſia*, and the Northern Parts of that Kingdom, where they ſpeak it much more than the *Perſian*. The *Cooſelbaſhes* held the firſt Rank in the Kingdom till the Reign of *Abbas* the Great, who endeavoured to ſuppreſs them upon account of the unreaſonable Influence he obſerved they had in all Affairs of State, depoſing and ſetting up what Princes they thought fit, like the *Turkiſh Janizaries*. He was ſo jealous of his own Son, on account of the Reſpect he had obſerved they paid him, that he cauſed him to be put to Death, and diſperſed the *Cooſelbaſhes* in ſmall Detachments through all the Provinces of the Empire. Theſe Troops ſerve on Horſeback, carrying a Bow and Arrows, a Sword, Poinard, and Lance, with a Hatchet at the Saddle-skirts; and for Defenſive Arms have a Shield and Helmet; they are commanded always by their own Officers, and their General is called *Courchibathi*, or Commander of the *Courcthis*.

Both the *Courtchis* and *Militia* have their Pay out of the Lands of the State of the reſpective Provinces, and enjoy it as their Inheritance, from Father to Son, if they do not refuſe to bear Arms: They are obliged to march to the Place of Rendezvous on twelve Hours Notice, and every Year paſs in Review before a Commiſſary ſent from Court, or before the Governor of the Province.

7. The Troops of the *Shah* are two Bodies, which *Abbas* the Great inſtituted. One conſiſts of twelve thouſand Men, and are called the Musketeers, becauſe inſtead of Bows and Arrows they carry Muskets, and though they march on Horſeback, yet like our Dragoons they fight on Foot. *Shah Abbas* uſed to oppoſe them to the *Turkiſh Janizaries*, of whom he had obſerved the Enemy made great Advantage in their Engagements with him. Before this Time neither Foot-Soldier or Fire-Arms were ever heard of in *Perſia*, and their Neighbours the *Tartars* have no Foot among them to this Day. The other Body conſiſted of Ten thouſand Horſe; theſe were called *Coulars*, and carried Fire-Arms alſo inſtead of Bows. They were called *Coulars* or Slaves, to ſignify their Devotion to their Sovereign, or as ſome ſay, becauſe they come from thoſe Countries from whence the *Perſians* had their Slaves, as *Georgia*, *Circaſſia*, &c. Part of them are ſent as Preſents to the *Shah* when they are young; and the reſt are deſcended from the People of thoſe Countries, who are ſettled in *Perſia*. They almoſt all profeſs the *Mahometan* Religion, though deſcended from Chriſtian Parents. *Abbas* the Great had a particular Affection for this Body, and uſed to call them his Horſe *Janizaries*. They are tall well-made Fellows, in whoſe Courage and Fidelity the Shah has a particular Confidence; for as they ſcarce know the Country or Relations from whence they ſprang, and can have no other Views, than to recommend themſelves to their Maſter by their Services, they are entirely devoted to the Crown, and obey every Order without Heſitation; and from among theſe, the Court uſually prefers Men to the higheſt Poſts; ſo that conſidering the Number of *Georgian* Women which are married into *Perſia*, and the Poſts the Men who derive themſelves from thence poſſeſs, the *Perſian* Court may, one half of them, probably be of *Georgian* Extraction.

It is obſerved, that in *Perſia*, as well as *India*, the Word *Slave* is an honourable Title, and preferable to that of Subject; nay, a certain *French* Author tells us, that the Word *Koulam Shah*, or King's Slave, is equal to that of Marquis in *France*, becauſe all that have that Denomination are ſure to be preferred to ſome Poſt if they behave well. Beſides theſe, there are two other ſmall Bodies, the one called *Sophi*'s or *Sephi*'s, inſtituted for a Guard to the King's Perſon by *Cheik Sefi*; theſe are not above two hundred Men, and wear the Sophi's Cap on their Heads, and for their Arms have a Sabre, a Poinard, and an Ax, which they carry on their Shoulders. The ſecond, called the *Ziezari*, or the Six hundred, who are all of the Size of Grenadiers, ſtout young Fellows, inſtituted by *Abbas* the Second for a Guard to his Perſon, *Anno* 1654. The Monarchs of *Perſia*, before that Time, had no Guards in the Palace, or when they went abroad, for the *Sephies* only ſerved to make a Show at Feſtivals, and on publick Occaſions; they wear long red Caps of the Form of a Sugar-loaf, and their Arms are a Musket, Sabre, and Poinard, which are adorned with Silver, and exceeding fine; they are under the Command of the General of the Muſqueteers, and a ſmall Party of them do Duty at the Palace Gates.

All the Troops of *Perſia* are comprehended under theſe two Names, of *Courtchis* and *Coulars*, that is, Shepherds

Shepherds or Slaves, by which they understand the Soldiers of the old or new Establishment. The Shah finds all the Troops with Horses, Arms, and Accoutrements, but every Man provides himself with Cloaths according to his Fancy, the Soldiers having no particular Livery, any more than the Servants of the King's Houshold, or of any great Man. There was in the Reign of *Abbas* the Great, a Body of twelve thousand Men, that belonged to the Artillery, but they were discharged in the Reign of *Abbas* the Second, and the *Persians* had no Artillery, except some useless Guns in the Trust of the Palace at *Ispahan*, and in some other great Towns, which are more for Show than Service, till they were new disciplin'd of late Years by *Shah Nadir*.

8. Their Armies were never large, considering the Extent of the Empire: *Abbas* the Great, who made such considerable Conquests, had never more than a hundred and twenty thousand Men in his Service in all the Provinces; and the Soldiers have been so ill paid in the late Reigns, that they have deserted, and gone into foreign Service, or applied themselves to other Employments, which the Courtiers winked at, putting their Pay in their Pockets, and never filling up their Places. The *Persian* Troops not being troubled with Artillery or Baggage, make prodigious swift Marches, and fall upon an Enemy frequently in his Camp or Quarters, with incredible Fury, when he least suspects such a Visit. At other Times they cut off his Provisions, and turn the Waters from their usual Course, and having sufficiently harrassed him in a long March through a desert Country, when he is fatigued and dispirited, fall upon him. When an Enemy makes Head against them they will fly till they have drawn him into some disadvantageous Ground, and then return to the Charge again.

In their Retreat, as has been observed, they shoot more Arrows than when they advance, as History acquaints us was the Practice of the ancient *Parthians*. The *Persians* never throw up any Intrenchments about their Camps, their Fortification is some Mountain or difficult Pass; but in Sieges they intrench, and usually take a Place by undermining it; and it is thought that no People understand Mining and subterraneous Works better than the *Persians*. It was thus they took *Erivan*, the Capital of *Armenia*, from the *Turks* the last Time. This City, in a very short Space, found almost every Part of it undermined; but as the *Persians* do not trouble themselves with Artillery, so neither have they any Bread-waggons or Sutlers amongst them, and yet their Camp is generally as well supplied as a Camp need to be, the Country People continually following them with Provisions. Indeed, as Rice and Fruit is almost all they want, it can be no difficult Matter to supply such small Bodies as take the Field in *Persia*, especially as they are perpetually in Motion, and seldom stay long in a Camp.

When they are apprehensive of an Invasion, their ordinary Method is to withdraw all the People on the Frontiers, and destroy the Country in such a Manner as the Enemy may find Nothing to subsist on, not leaving so much as a Spire of Grass, or a Tree upon the Ground; but they give the Husbandmen Time to secure their Grain, Fruits, and Forage, by burying them, with most Part of their Utensils, in deep Pits, which they will do in such a Manner that it is almost impossible to discover them; and as the Earth is very dry, they receive no Manner of Damage. The Army having thus destroyed the Country for eight Days Journey together, they encamp near it in separate Bodies, and as they see Occasion, fall upon the Enemy and distress him in his March; sometimes they fall upon one Quarter of his Camp, and sometimes on another, in the Night-time; and if they cannot by this Means put a Stop to his March, they retire farther into the Country, driving the People still before them, and destroying every Thing as before; and by these Means they have defeated the greatest *Turkish* Armies.

When the Enemy are retired, every Man returns to his Lands again. As for the Houses, those of the common People are no great Loss, they are soon run up with Clay or such Materials as they find upon the Place.

The *Persians* are said to found their Conduct upon this *Dilemma*, either the Enemy will invade us with great Numbers, or but few; if he brings great Numbers, considering the Extent of desart Ground he must march over, it is impossible he should subsist; if their Numbers are but small, we shall harrass them in their March till they come to Nothing, without running the Hazard of a Battle.

9. The *Persians* are excellent Marksmen, as well with their Fire-Arms, as their Bows and Arrows. Their Colours are made of rich Silks, in much the same Manner as our Horse Standards; for a Device, they write some Passage of the *Alcoran*, or part of their Confession of Faith, and sometimes have a Lion, with the Sun rising over his Back, wrought in them. The great Standard-Bearer, whom they call *Alemdar Bassa*, is one of their principal Military Officers. The Management of the Soldiers Pay is much commended, because they do not suffer it to pass through their Officers Hands, but every Man receives it of the Farmers of such Lands as are appropriated for that Purpose; the Officers Pay is very good; the General of the Musketeers, and the General of the *Coulars*, have each of them above three thousand Pounds a Year; and as the Lands assigned for the Payment of it are valued mighty low, it is thought to amount to four Times as much.

In time of Peace, they usually keep a Body of six or seven thousand Men in *Chaldea* towards *Babylon*, to prevent the Incursions of the roving *Arabs*. The Governor of *Armenia* has about five thousand Men under his Command, and the Governor of *Georgia* a like Number. In *Choraſſan* they have usually eight thousand Men to bridle the *Usbeck Tartars*, and such another Body in the Province of *Candahar*, towards *India*, and these Troops being the Outguards of the Empire, and almost in constant Action, were esteemed pretty good; but as for the rest, who are cantoned in the Inland Country, they enjoyed so long a Peace, that even Travellers observe, they had not the Air of Soldiers.

In those Parts of the Country, where they have Sea for a Boundary, they keep scarce any Troops, insomuch, that in *Gilan*, and *Mazenderan*, which lie on the *Caspian* Sea, the *Cossacks* have landed small Parties, and plundered the Country for several Days together; and here the *Muscovites* very lately fixed themselves with very little Opposition, though it be one of the richest and most fertile Countries in the Empire. The *Persian* Generals are perplex'd with nothing so much as the stupid Conduct of the Court, in attending to the Predictions of their Astrologers. These Men are ever averse to War, because they are obliged to take the Field with the Prince, and therefore seldom fail to pronounce it unlucky to enter into one on any Consideration whatever; and if ever they are brought to approve of a War, they must prognosticate the lucky Minute, when to encamp, and when to march, *&c.* So that the Generals lose the great Advantages which might be made sometimes, by waiting till they consult the Stars. The favourite Women, and the Eunuchs are no less averse to War than the Astrologers; for in losing their Prince, they lose their all, and therefore they constantly fall in with the Astrologers, to divert their Lord from every Enterprise which carries a Face of Danger.

All this must be understood of the old Line of which *Thamas* the Son of *Hussein* deposed by *Mer-Weys*, and afterwards restor'd, depos'd again, and at last put to Death, by *Thamas Kuli Kan*, or with his Privity, who thereupon assumed the Title of *Shah Nadir* was the last. It is a Thing surprizing, that considering the great Extent of Coast which they have upon the *Persian* Gulph, and the Ocean on the South, and the Number of their Provinces bordering upon the *Caspian* Sea, they should never think in Earnest, or to speak with the greater Propriety, should never think at all of raising a Naval Force, which if they had done, would have rendered them secure at Home and respected Abroad.

The only Reason that can be assigned for this is, their Neglect of Trade, which Defect in their Constitution, if the ingenious Reader will attentively consider, he will without Difficulty discover, that it is the sole

Source of the frequent Troubles, Rebellions, and Revolutions, which have ſo often brought the *Perſian* Government to the Brink of Ruin. This will be the more obvious to the Reader, when we come to ſtate the Nature of Property among the *Perſians*, from whence it will appear, that the landed Intereſt in that Country is tolerably ſecured; but as the like Proviſion is not made for the Money'd Intereſt, People do not turn themſelves ſufficiently to thoſe Methods of Subſiſtance that would make the Government eaſy, and themſelves happy.

10. The Lands of *Perſia* are either ſuch as are cultivated, or ſuch as are uncultivated, and uninhabited, of which the latter are ten to one more than the former. The Lands in Occupation are of four kinds; the Lands of the State, the *Shah*'s demeſne Lands, the Lands of the Church, and laſtly, thoſe belonging to private Men. The Lands of the State contain much the greater Part of what is cultivated, and are in the Poſſeſſion of the Governors of the reſpective Provinces, who out of them take their own Revenue, and aſſign the reſt for the Payment of their Officers, and the Troops they are obliged to maintain; for every Soldier has his Pay aſſigned him upon ſome Village or Farm, in the ſame Manner as in *Sweden*. The Demeſne Lands are the *Shah*'s particular Eſtate, out of which are paid the Officers of the Houſhold, and the Troops he maintains over and above thoſe which are maintained at the Charge of the reſpective Provinces, and the Reſidue are given among the Courtiers and Favourites; or managed by the Viziers and Intendants, who remit the Produce of them into the Treaſury.

The Lands which belong to the Church, are the Donation of Princes, or private Men, and are accounted ſacred, ſo that they are never taxed or confiſcated for any Crime whatever, and after one Year's Poſſeſſion, the Title of them cannot be called in Queſtion, on any Account whatever. The Lands of private Men are held of the Crown for the Term of ninety nine Years, paying an inconſiderable Quit-rent; and at the Expiration of the Term of ninety nine Years, they are allowed to renew their Leaſe for the ſame Number of Years on advancing one Year's Income. As to the cultivated Lands, if any Perſon deſires to build upon them, or to convert any Part of them into plowed Fields or Gardens, the King's Officers procure him a Grant for ninety nine Years, under a ſmall Rent, which Terms are renewed as other private Eſtates; ſo that all Ranks of Men derive their Eſtates immediately from the Crown, and by this Method have a Perpetuity, on Payment of their Fines and accuſtomed Rents.

The Officers of the Shah, as well as private Owners, let out their Lands to Husbandmen, upon Condition of receiving a third Part of the Produce uſually, but the Rent is more or leſs, according to the particular Agreements of the Parties; and the Grain in *Perſia* being ſubject to be deſtroyed by Hail, Drought, Locuſts, and other Inſects, the Tenants never fail to inſiſt on an Abatement in theſe Caſes. When the Deſtruction is very great, the Husbandmen take the withered Branches of Trees, and the damaged Ears of Corn, and reſort to the Shah's Officers, complaining of the Seaſon, and their Inability to pay their uſual Rent, if they have received never ſo little Hurt; their Complaints are very loud, and they frequently make an Advantage of the Misfortune.

Private Landlords are leſs ſubject to be impoſed upon in theſe Caſes, having the Lands under their Inſpection, but then their Tenants are not ſo much oppreſſed, and ſubject to ſuch Hardſhips as the Tenants of the Crown. The Shah's Officers frequently pretend they have no Authority to make Abatements, and thereupon whole Villages go up to Court, and deliver their Petitions to the Shah in Perſon, inſomuch that there is ſeldom leſs than ſeven or eight thouſand People attending at *Iſpahan* on theſe Occaſions. The Court uſually ſends Orders hereupon to the Provinces to make ſuch Allowance as the Nature of the Caſe requires, or depute Commiſſaries to enquire into the Truth of the Complaint, but in either Caſe the Crown is uſually defrauded; for the Countrymen ſo well underſtand the Force of Bribes, that they commonly make a Purſe, and procure a favourable Repreſentation of the Caſe from the Officers ſent to check them.

The Shah and private Owners have the like Profits of the Huſbandmen's Cattle, as they have of their Corn, as the third Fleece, and the third Part of the Breed; and of Fruit, the Crown has ſtill a greater Share, there being not that Charge of manuring and cultivating Fruit-trees, as there is of the Grounds which produce Grain.

The Governors of Provinces receive the ſame Profits out of the Lands of the State, towards the Payment of the Officers, and Troops of the Province, as the *Shah* does out of his own Lands, and every Province beſides makes large Preſents, from Time to Time to the Court, of the beſt the Country affords, whether Silk, Grain, Fruits, Cattle, or whatever is in Eſteem among them; and theſe are ſent up in ſuch Quantities, as are ſufficient to ſupply the *Shah*'s Houſhold, and therefore may be accounted a conſiderable Part of the Revenue. The *Shah* has alſo the ſeventh Fleece, and the ſeventh of the Breed of the Cattle, in thoſe Lands which are not appropriated to his Uſe, and this is a great Addition to his Revenue, for the Shepherds of *Perſia*, like the ancient Patriarchs, poſſeſs vaſt Flocks and Herds, on which they continually attend, living in Tents, and removing from one Place to another, as they can meet with Paſture for them; for thoſe Lands which are not the Property of particular Perſons, are at Liberty for all Men to graze upon, though the *Shah*'s; and this Payment of the ſeventh Beaſt ſeems to be an Acknowledgment of his Property in them. Theſe wealthy Shepherds the People of the Eaſt call, *Saranetchin*, from whence we have the Word, *Saracen*, that is to ſay, an Inhabitant of the Fields, for they live in Tents, far from Towns, two or three hundred together, and ſometimes you ſee a thouſand or two encamped in one Place; they perfectly cover the Plains with their Flocks and Herds, that ſometimes you may be two or three Hours in paſſing through them; and the *Shah* has an Officer called *Ichomban Baſhi*, or chief of the Shepherds, reſiding in every Province, who takes the ſeventh of the Cattle for the *Shah*'s Uſe, *viz.* of Sheep, Aſſes, Mules, Camels and Goats; as to Horſes, it ſeems the *Shah* is entitled to every third Colt; of Silk and Cotton alſo, it is ſaid the *Shah* has a third Part over the whole Kingdom.

Minerals and precious Stones belong to the Shah only, and he has Two *per Cent.* of all Money. The Money that is raiſed by the Waters is another conſiderable Part of the Revenue, for every Perſon pays for their being let into his Fields or Gardens; nothing will grow in that parched Country without it. A Tribute is alſo paid to the Crown by all People who are not of the Religion of the Country, whether Natives or Foreigners, and this amounts to a Ducat a Head; and there is a Tax of ten Pence on every Shop of the handy-craft Trades, and twenty Pence on the reſt. The Cuſtoms and Port Duties are another Branch of the Revenue, but theſe do not amount to much here, for they have no conſiderable Port except *Gambron*. As for the Merchandize carried into *Perſia*, or out of it, by Land, they only pay a ſmall Sum for a Camel's Load, and proportionably for every Mule or Ox, without examining what the Packs contain. But that Part of the Revenue which is merely caſual, exceeds all the reſt, *viz.* what ariſes by the confiſcated Eſtates, and the Preſents which are made by the great Lords, Governors of Provinces, *&c.* and particularly thoſe which are made on New Year's Day. They preſent the Shah with wrought Silks, Horſes, Aſſes, beautiful Boys and Girls, Gold, Silver, precious Stones, Perfumes, and every thing which is rich and curious, and may ſerve for Uſe, Ornament, or the Pleaſures of Life; and as there are ſeveral handicraft Trades which pay no Duties to the Crown, as Carpenters, Maſons, and ſome others, theſe are obliged to work for the Shah when he requires it, without Pay, whatever Buildings or Palaces the Shah erects or repairs, he has only the Materials to find, the Warden or Chief of the Trade is obliged to ſend a certain Number

Number of Workmen, which saves the Treasury a great deal of Money, and therefore the Labour of those People may well be esteemed Part of the Revenue. The Maintenance of Ambassadors, and the presenting them with Carriages, is done also at the Charge of the Country, and costs the Shah Nothing. When he has a Mind to reward any Person for any signal Piece of Service, this is done also at the Expence of another; he sends him perhaps to one of the Chans or great Courtiers, with the *Calaat* or Royal Vest, for which the Chan makes the Messenger a Present usually of ten times the Value or more, according to the Post he is in. The Shah sometimes expresses the very Sum he expects should be paid, which is commonly exceeded out of Respect, and as a Proof the Person values the Prince's Favour. But notwithstanding the Impositions above-mentioned, the People do not seem to be oppressed or impoverish'd; even the Tradesmen and Husbandmen appear to be in easy Circumstances, and few of them but have Rings on their Fingers and Arms. One great Advantage to the Subject is, that scarce any of the Duties are farmed, and in Times of Scarcity the Court is very indulgent and ready to make Abatements of their Rents and Taxes in Proportion to the Occasion. As to Poll or personal Taxes there are none in *Persia*, unless that which is levied upon those of a different Religion; nor are necessary Provisions of any Kind taxed.

What the Revenue of the Crown may amount to in the whole, is very uncertain, depending so much as it does upon Casualties; those who have attempted to compute it, say, that one Year with another the Revenue amounts to four Millions of our Money; which, considering their Troops are most of them paid out of the Lands of the State, that are not reckoned into this Account, is very considerable; but as the Splendor and Magnificence of the *Persian* Court is much beyond any thing we have in *Europe*, possibly very little of it may remain in the Treasury at the Year's End. The Court, whether it remains at *Ispahan*, *Meshed*, or any other Capital, or removes from one Province to another, as it used to do during the Summer, if we consider the Women, the Eunuchs, and other Officers and Servants, seldom consists of less than ten thousand Persons which belong to the Household, not including the Troops, or the great Men and their Dependants, which must require an immense Sum to maintain. The Officers of the Revenue send every Year up to Court the State of their Province, and what every Town and Village produces, examined and attested by the principal Inhabitants of the respective Places, which are looked upon as so many Debentures; and these given in Payment to those who are entitled to Pensions or Salaries from the Crown. In like Manner every Governor pays all the Officers and Soldiers of his Province, with Assignations on the Lands belonging to the Province; there is very little Money disburted on those Occasions, and where the Pay is small, as that of the common Soldiers, and inferior Servants, one Man is deputed from the Troop or Company to receive the Wages of the rest, and the Residue, after all Demands are satisfied, is remitted into the Imperial Treasury.

It may not be amiss to add a few Words concerning the Seals under which Acts of State are passed in *Persia*; they have five Seals which are used in five several Branches of Business, one in all such Affairs as concern the demesne Lands. A second for Commissions, Letters Patents, *&c.* The third only in Military Affairs. The fourth about the Revenue; and the fifth in Things relating to the Household. There are no Arms engraven upon them, but on one there are the Names of the twelve Imams or Patriarchs, on the others, a Scrap of the Alcoran, or some pious Expressions, shewing their Dependance on God, and his Prophet *Mahomet*. The Form of one of the Seals is round, two others are square, and the other two are of an irregular Form. The largest are about the Bigness of a Crown-piece, and the others about half that Bigness. They are made of Turquoises, Rubies, Emeralds, or some other precious Stones. The principal Seal the *Shah* always wears about his Neck, and on every *Friday* all Instruments which require these Seals, are carried to the Palace, and sealed in the *Shah*'s Presence. The Impression is made on the Paper, with a kind of thick Ink, and not on Wax as with us; the same Usage prevails in most of the *Eastern* Courts.

11. The Generality of the World will agree from this View of the *Persian* Policy, that there it no Reason, so long as their Government continues in a settled Condition, to look upon the whole Nation as Slaves and Beasts of Burthen. It is very certain, that there are great Errors in this, as well as in all the Constitutions founded in the *Koran*, and it must be so, for that Book itself is a mere System of Tyranny; and which is worst of all, it is pretended that this System came from God. It is upon this Principle, that the absolute Power of their Princes is built; for as to all the Qualifications besides, they are brought in from the Remains of the old *Persian* Government, which by their apparent Wisdom, and natural Rectitude, have continued in Use through all Invasions, and in Spite of all Changes of Government. Thus the Governors, Treasurers, and Secretaries of Provinces, are precisely mentioned, both by Sacred Writers, and by the *Greek* Historians, as well as modern Travellers. The profound Respect born to the *Shah*, is the Remains of that Reverence paid to their Emperors of old, of which the Heathen Writers are full, which *Alexander* would have transferred to himself, and for which chiefly the *Romans* looked upon the *Parthians* as a barbarous Nation.

But above all, the new-Years Gifts are the strongest Testimonies of the Difficulty there is in extirpating ancient Customs amongst any Set of People. This was the Practice in the most early Times, and the *Persian* Emperors with all their Pride were then very humble to and familiar with their People. They eat and drank with them in Publick; they gave Audience to all who desired it, and as they received Presents even from the meanest, so they received every Man's Petition, and granted almost every Man his Request.

There are many other Things, in which the modern *Persians* resemble very much their remotest Ancestors, but in nothing more than in their natural Inclination to and wonderful Genius for Poetry. This is so universal, that every *Chan*, and indeed every rich and powerful Man, keeps a Poet in his House, to whom occasionally they give Themes, and it is wonderful how well and how suddenly they execute them. These Sort of People also frequent Coffee-houses, and other publick Places, where, for the Amusement of idle People, they repeat their Performances with infinite Spirit, and with inimitable Grace. It is certain, that the *Persians* are very nice in their Rhime, but somewhat loose in their Numbers, that is to say, they regard Cadence more than Quantity. Yet no Nation in the World has more of that Enthusiasm, which is the Essence of Poetry, the very sound of their Verses sufficiently distinguishes the Subject, even to the Ears of those who are little acquainted with their Language; so that Foreigners are never at a Loss to know, whether their Poems are merry or melancholy, humourous or grave, intended to instruct, or calculated only to divert.

In short, almost all their Learning consists in Poetry, for their *Proverbs* are in Rhime, so are their Fables, and they have Histories in Verse of a great Length, which though sufficiently crouded with Fable, are seldom or never without a Ground of Truth. It is true that their modern Writers, many of them, make Use of Prose, but even this is intermixt with Verse, and they are also very apt to quote Verses in Conversation, which they are observed to do with great Propriety. But it is worth our Notice, that no kind of Writing is here so much in Fashion, as Satyr, which is mostly national, and falls, generally speaking, upon their Neighbours. As for Example, they represent the *Turks* as Brutes and Barbarians; and whenever they have a Mind to represent a Blockhead, they are sure to paint him in a *Turkish* Dress. The great Indolence, Effeminacy, and Luxury of the *Indians*, are likewise common Topicks of Raillery, and so are the Faults and Follies of the *Tartars*; the Pride and Self-sufficiency of the *Georgians*; the Cun-

ning

ning and Self-intereſtedneſs of the *Ruſſians*, and the Covetouſneſs of the *Europeans* are frequently expoſed by their Wits.

They are far from being ignorant of Muſick as a Science; they learn by Rule, and they play by Note, though in a Manner ſo different from ours, that it is a long Time before it becomes pleaſant to a Stranger's Ear. There is no ſuch Thing as Singing in Parts, but they ſing one after another, and they generally ſing to ſome ſtringed Inſtruments, like the Lute or Viol: Their Men ſing better than the Women, but there are not many of them that practiſe it, Singing being look'd upon as a ſcandalous Employment in *Perſia*, as well as Dancing. People of Condition will not ſuffer Children to learn either the one or the other, but it is left almoſt entirely to the common Wenches and Proſtitutes, as it is indeed all over the Eaſt. It is reckoned an Indecency in People of any Reputation to ſing, and it would render a Man contemptible who ſhould attempt it in Company. The *Perſians* call their Singing-women *Caine*, intimating that they derive their Skill from the Daughters of *Cain*, who they pretend were the firſt Inventors of Singing and Muſick in the Eaſt.

They have a great Number of Inſtruments both of String and Wind Muſick, ſome in Shape like our Hautboys and Flutes, others like the Viol, Harp, Virginals, Kettle-drums, and Trumpets; but ſurely their Trumpet is the moſt monſtrous Inſtrument for Size and Sound that can be met with; it is commonly ſeven or eight Foot long, and proportionably wide at the great End, and as much as a Man can hold up; theſe and their Drums, in a Manner, drown all other Sounds, though the leſſer Inſtruments, as has been obſerved, have no great Harmony in them: And indeed their Muſick, as it is called, ſerve chiefly inſtead of Clocks, to let People know the Time of Day or Night, ſounding conſtantly at certain Hours, for Bells they have none; and when the Shah or any great Man goes out of his Palace, you have always Notice of it by theſe Drums and Trumpets, who ſtand over the Palace Gate, or in ſome Balcony or Gallery and play upon ſuch Occaſions, being heard at a vaſt Diſtance. In ſome Places the Muſick and Dancing Girls make Part of a great Man's Equipage, and run before him when he goes abroad.

It is obſervable, that the Strings of their Inſtruments are never made of Gut, the touching of any thing belonging to a dead Animal, eſpecially the Entrails, being held a Pollution; they make them therefore of twiſted Silk, or Braſs Wire, and it is not only indecent, as has been obſerved, for People of Condition to play upon a muſical Inſtrument, but it ſeems alſo to be prohibited by their Religion, and therefore their Eccleſiaſticks and Devotees will not ſo much as be preſent at ſuch Entertainments.

Aſtronomy is ſtudied in *Perſia* purely for the Sake of Aſtrology, which laſt they term the Revelation of the Stars. The People of the Eaſt look upon Aſtrology as the Key to Futurity, and they have an inſatiable Curioſity for prying into Things to come. This ſeems to be the principal End of their Studies, and they look upon a Perſon to be ſtupid and ignorant to the laſt Degree, who ſpeaks ſlightly of this Science. The Aſtrologers of *Perſia*, at leaſt the moſt celebrated, are all Natives of the Province of *Charaſan* or *Bactria*, and the moſt noted among them of the Town of *Genabed*. The Shah never entertains an Aſtrologer who is not of that Town. The Reaſon that the Aſtronomers here have more Skill in their Art than elſewhere, it is ſaid, is becauſe the Air is drier and purer, by which Means they have a better Opportunity to obſerve the Motions of the Stars. If we conſider the Number of Aſtrologers that are found in *Perſia*, the Rank they hold, and the large Penſions they receive from the Crown, we may eaſily gueſs at the Confidence that People put in them; they are paid by the Government no leſs than four hundred thouſand Pounds *per Annum*.

To the Poſt of chief Aſtrologer to his Imperial Majeſty there is annexed a Penſion of ten thouſand Pounds *per Annum*, and to the ſecond Aſtrologer five thouſand Pounds *per Annum*, and to the reſt according to their Skill. They have alſo in Preſents annually two hundred thouſand Pounds, and yet they are ſometimes arbitrarily puniſhed, and put to Death for the moſt trivial Offences, and even for Actions the moſt innocent in themſelves, according to the Caprice of their Prince. Sir *John Chardin* relates, that in the Reign of *Sefi*, when the Shah and all the great Men were aſſembled to ſee ſome Criminals of State cut in Pieces, and the Chief of the Aſtrologers was there among the reſt; the Shah viewing attentively the Countenances of his Courtiers, obſerved that the principal Aſtrologer ſhut his Eyes at every Stroke of the Sabre, as not able to behold ſo horrid a Slaughter; he thereupon called to the Governor of a Province who ſat near him, and bid him put out the Eyes of that Dog who ſat at his Left Hand, ſince he did not uſe them; which was executed in an Inſtant on the unhappy Aſtrologer, which Part of his Deſtiny the Stars never revealed to him.

There are conſtantly a certain Number of Aſtrologers in Waiting at the Royal Palace, and always ſome of the chief of them about the Shah's Perſon, except when he is in the *Haram* with his Women, who adverti ſe him of the lucky or unlucky Moments. Every one of them carries an Aſtrolabe hanging at his Girdle, in a neat little Caſe not bigger than the Hollow of one's Hand; they are conſulted not only in Affairs of Importance, but frequently upon the leaſt Trifles; for Inſtance, if his Imperial Majeſty ſhall go abroad; if it be an auſpicious Hour to enter the *Haram*; if it be a proper Time to eat, or to give Audience, *&c.* When theſe Queſtions are asked, the Aſtrologer immediately takes out his Aſtrolabe, obſerves the Situation of the Stars, and by the Aſſiſtance of his Tables makes his Aſtrological Concluſions, to which they give entire Faith as to an Oracle, offending againſt which would be dangerous.

Their Aſtronomers obſerve pretty juſtly the Eclipſes of the Sun and Moon, and often foretel the very Moment wherein thoſe Luminaries will be obſcured; but there are Inſtances of their being miſtaken half an Hour, and eſpecially in Eclipſes of the Sun; but they differ from us in Nothing more than in the Calculation of the Vernal Equinox, there being ſometimes an Hour's Difference between them and the *Europeans*. Comets, they apprehend, always portend ſome great Calamity, but generally ſuppoſe their malign Influences are directed againſt ſome other Empire than their own. They had neither Celeſtial Globes, or Charts, or Teleſcopes, to obſerve the Conſtellations, till the *Europeans* imported them, they have ſince indeed endeavoured to imitate their celeſtial Globes, and had only ſome Repreſentations of the Conſtellations before in a Book called, *The Schemes of Abdal Rhamen*. It is obſervable however, that the Figures were much the ſame as on our Globes; the Longitudes and Latitudes of the Stars are alſo marked, but a little different from ours. The *Perſians* generally make forty eight Conſtellations, and the Names of them, for the moſt Part, are the ſame we give them; but ſome of them are different. The only Inſtruments they uſe in any of their Operations, are the Aſtrolabe and *Jacob's Staff*; and as it is with theſe alone they take the Elevation of the Pole, it cannot be ſuppoſed that their Latitudes are very exact; their Aſtrolabes, it is true, are very curiouſly made, and commonly by thoſe who uſe them.

The *Perſian* Almanack is called *Takumi*; it is properly a Mixture of Aſtronomy and judicial Aſtrology, containing an Account of the Conjunctions, Oppoſitions, Aſpects, Longitudes, Latitudes, and, in ſhort, the whole Diſpoſition of the Heavens. It contains alſo Prognoſticks of the moſt notable Events, as War, Famine, Plenty, Diſeaſes, and other Accidents of human Life, with the lucky or unlucky Times for tranſacting all Manner of Affairs, directing the People to regulate their Conduct accordingly. The Feſtivals alſo are marked, as in our Almanacks, but whereas we divide the Year into four Parts, they make only two, Winter and Summer. What is moſt obſervable is, that though there are great Numbers of theſe Almanack-makers, and though they frequently diſagree even in their Aſtronomical Calculations, as well as their Predictions,

[illegible], they are nevertheless looked upon as infallible; a Thing scarce to be credited, if we had not some Example of the same Kind nearer Home.

Their Prognostications are generally taken from the Moon; their Artists believing that this sublunary World, as it is called, is much more influenced by this Planet, than by the Sun. And these Astrologers, like other Oracles, endeavour constantly to deliver themselves in obscure and equivocal Expressions, which may bear various Meanings; so that if their Predictions prove true in any Sense, or but in Part, they are sure to meet with Applause tho' they should fail in some Circumstances. They seem to regard the Earth more than the Heavens, and to be govern'd by the Consideration of probable Circumstances, rather than the Constellations, and their Predictions on that Account are frequently found true. For Instance, their Almanacks are always published in the Spring, when the Winter is passed, and according to the Weather they then had, it is no difficult Matter to foretel, whether they shall have good or bad Crops in the Summer, especially in a Climate where it does not vary as in *Europe*; and from the same Premises they will be able to pass a tolerable Judgment on the Health or Sickness of the ensuing Seasons. But above all, as the Astrologers are always about the Court, and have so great a Share in the Administration of Affairs, and such Credit with all the World, they may be supposed to make very shrewd Guesses in Relation to Politicks. They cannot but observe the Humours and Dispositions of the Prince and his Favourites, the Likelihood there is that one will be restored, and another deposed. Nay they know very well what an Influence themselves have in these Cases, insomuch that there very rarely happens a considerable Alteration in the State, but it is brought about, and is indeed the Effect of some of their own Predictions.

But Astrology is not the only Foible of this kind, for they have various other Sorts of Divination, which have grown into Use by Degrees, under the several Changes of their Government. It is true, that for the most Part their Astrologers practise these, but not exclusively, for there are others who practise them likewise, more especially Geomancy, which is the favourite Method of Divining throughout all the East. Charms and Amulets against Diseases and Enchantments, are another Part of their Superstition; you will not find a *Persian* without his Amulet, and some of them almost loaded with them, they put them also about the Necks of their domestick Animals; these Amulets have certain Inscriptions on Paper, and sometimes on precious Stones, and these Inscriptions they wear in little Bags about them; they contain some Passages of the *Alcoran*, or Sentences of their Saints or Prophets, applicable to the Disease or Enchantment they would avert: The *Persians* also are extravagantly superstitious in Relation to Days and Times. They depend in these Cases, as much on the Diviners and Astrologers, as a Child upon its Nurse; for instance, when the *Shah* is upon a Journey, the Astrologers will make him rise at Midnight, and begin his March in the worst Weather that can happen, and perhaps out of the high Road, to avoid the unfortunate Hour, or his evil Stars, as from Ignorance or Knavery they most impudently call them.

We must not however imagine, notwithstanding these Follies are very general, that there is not some kind of real and virtuous Learning amongst this great Nation. Moral Philosophy is in high Credit with them, and is not only taught but practised; they have many excellent and judicious Books upon this Subject, in which the Vanities of human Life, and the Folly of placing Happiness in sensual Enjoyments, are very fully and very finely stated. As for the ordinary Parts of Education, and such as may fit Youth for common Business, they have as many Conveniences as other People. There are abundance of Schools in every Town, where, besides the *Persian*, is taught the *Arabick*, which is their learned Language; the Alcoran, and their other sacred Writings, are all in this Language, and the Alcoran is looked upon as the Standard of good Language both for Grammar and Rhetorick. People of Condition chuse to have private Tutors for their Children, rather than send them to these publick Schools; and no Nation, it is said, is more intent on the Education of Children, and breeding them up to manly Exercises than the *Persians*. Their Schools are called *Alekteb*, which signifies an Entrance; this being, say they, the Gate by which Lads enter into the Sciences.

There are, as has been said, many in every Town, and the Expence of Scholing is very small. They learn the *Persian* and *Arabian* Languages, with Writing and Accounts, which when they are arrived at some Perfection, in, they are removed to some College, or *Medres*, as they call them, which signifies a Place where their Doctrine or Principles of their Religion are taught. Their Colleges are all endowed, and some of them very richly; the largest have fifty or sixty Apartments, and to each of them belong two Chambers. In those Colleges that are best endowed, every Scholar has about two Shillings a Day allowed him, which he lays out as he thinks fit, for they do not common together.

There are some Colleges where the Students have no more than a Penny a Day, and yet Interest is made to get into one of these, on account of having a Lodging *gratis*, and some other casual Advantages. Many here are, who get in without any Design to study, and live and grow old in those Houses, and are allowed to have their Wives and Children with them, whose principal Design seems to be in Ease and Idleness. There are abundance of Colleges in the great Towns of *Persia*, and some in the Villages. The *Persians* lay out the greatest Part of their Charities in publick Foundations. In the first Place, they usually build a Caravansera for the lodging of Travellers *gratis*; afterwards a Bignio, a Coffee-house, a Bazar or Market-place, and they purchase also a Garden, and these they let out, and apply the Revenues arising from them towards the building and endowing of a College. The Founder and his Heirs have the Appointment of the Head and Governors of the Society, and if the Founder's Estate happens to be forfeited to the Crown, the Shah has the Nomination. In *Ispahan* there are fifty seven Colleges, most of them of Royal Foundation, or which have devolved to the Crown; there are Professors who teach the Sciences in every College, to whom the Scholars make an annual Allowance for their Trouble; but as there are several who read Lectures *gratis*, the Scholars frequently resort to these, and forsake their proper Tutors.

Those Students who are Men of Parts and Learning, may have a handsome Salary in any great Man's House for instructing his Children; for these never send their Children either to Schools or Colleges, but have them educated in their own Houses. The Head of the House admits or excludes whom he sees fit, and pays the Students their Pensions monthly, so that they shew him abundance of Respect. Besides their Colleges, there are in every Town those who teach the Liberal Arts *gratis*, and these are frequently great Officers who have been discarded, or have voluntarily retired from Court. These frequently allow their Disciples Books and Paper, and entertain them at their own Expence certain Days in the Week, and sometimes cloath their Pupils and give them Money, and by this Means they endeavour to recover their Reputation with the People, for nothing gives a Gentleman such a Reputation in *Persia*, as the instructing great Numbers of Scholars at their own Expence, and the being Patrons of Learning and Learned Men. These are Circumstances that most effectually prove, that the *Europeans* have no Right to treat the *Persians* as a rude and barbarous People.

As the Customs and Manners, so the Reading and Learning of all Nations must differ, and the wider and more remote these Differences are, the readier the Vulgar on both Sides seem to be in deriding and contemning each other; but as this Humour proceeds from the same Principle in both Cases, viz. that of presuming themselves to be the Standard by which the Wisdom and Civility, the Learning and Politeness of all other Nations are to be determined; and as this is a Point not to be defended, it ought to be given up as

no better than a popular Error in both. It has been already obſerv'd, that a great Part of the modern Conſtitution of *Perſia* is derived from the ancient Form of Government that prevailed under their old Emperors, that is, the Series of Princes, who governed that which is ſo well known to the learned World, by the Title of the ſecond general Empire, allowing the *Aſſyrian* to be the firſt. It is therefore well worthy our Notice, that Conſtitutions judiciouſly ſettled, are of ſo permanent a Nature, and have ſuch an interior Strength and Solidity, as not only to reſiſt the Power of Time, but even of repeated Invaſions, to which it is certain, that no Country in the World has been more ſubject than this of which we are ſpeaking. We may from hence diſcern, that though Nations waſte away, and are loſt, as well as all the Monuments of their Power and Greatneſs, yet the Effects of their Wiſdom remain, and the Conquerors themſelves are content to receive and ſubmit, for their own Sakes, and from a Conviction of their Excellence, to the Laws of the Conquer'd.

We know that this has been heretofore obſerved of the *Egyptians*, we know that in much later Times it has been confeſſed in Reference to the *Chineſe*, but I do not remember to have ſeen this Remark made before as to the *Perſians*. Yet I arrogate nothing to myſelf upon this Head, for whoever reads Dr *Hyde*'s learned Book, and compares it with the modern Accounts of *Perſia*, muſt diſcover it at firſt Sight. At this Day the whole Plan of the *Perſian* Conſtitution, except the Eccleſiaſtical Part of it, which is changed by the Introduction of *Mahometaniſm*, is very near the ſame that it was three thouſand Year ago; and yet the *Perſees*, who are the Remains of the ancient People of *Perſia*, to whom that Conſtitution belonged, are now reduced to ſo inconſiderable a Remnant, that it is doubted whether there may be ten thouſand Souls left in *Perſia* of this Race. Thoſe that are left indeed preſerve their primitive Cuſtoms, and are authentick Witneſſes of the Truths reported of them by the moſt learned Writers. It is indeed true, that there is another ſmall Colony of theſe People in the *Indies*, and it may not be amiſs to put the Reader in Mind of a Conjecture, mentioned in Commodere *Roggewin*'s Voyage, that ſome Iſlands, diſcovered by him in the *South-Seas*, are actually peopled by the Relicts of theſe ancient *Perſians*.

I had myſelf an Opportunity of converſing for ſeveral Years with a very ſenſible Phyſician, who went that Voyage, to whom I was indebted for many of the Particulars publiſhed therein, and who is dead ſince they were publiſhed. Of this Gentleman I very carefully enquired what the Reaſons were which induced him and his Companions to advance that Notion, which at firſt Sight is none of the moſt probable. He told me the Cauſes were chiefly three, Firſt, that their Complexions, in the Sentiments of thoſe who had ſeen ſome of the *Gubers* in *Perſia*, very much reſembled them, and were very unlike either the Inhabitants of *Africk*, or of *India*; for whereas the former are of a black, and the latter of a reddiſh or Iron Colour; theſe were of a light Olive, and yet their Aſpects differed abſolutely from the *Chineſe* and *Tartars*. The ſecond Cauſe he aſſigned, was their worſhipping the Sun and Fire, turning towards the Eaſt when they prayed, and uſing a low or whiſpering Voice, all of which are ſuitable enough to the *Gubers*, or *Gaurs* as the *Turks* call them. The third was the Innocency of their Manners, the quiet and peaceable Life they lead, the Pains they took in cultivating their Lands, and their great Induſtry in ſeveral ingenious Manufactures. I ſhall not take upon me to determine what Credit is due to theſe Conjectures, but ſhall content myſelf with obſerving, that they are worth remembring; and conſidering perhaps, our Poſterity may have an Opportunity by converſing with theſe People, to enter into them more minutely.

One thing more I recollect that paſſed upon this Subject, and it was this, that ingenious Gentleman obſerved to me, that though we had various Travels through and Accounts of *Perſia*, yet we had no general or correct Hiſtory of it, by which a curious Perſon might ſee in a little Time, what Changes had happened therein, from the earlieſt Ages down to the preſent, which he thought might be of very great Uſe, even though it were digeſted into a very narrow Compaſs. Upon mature Deliberation, I ſaw the Truth and Expediency of this in the ſtrongeſt Light, and that nothing diſabled us ſo much in this Part of the World, from forming a right Judgment of Affairs in thoſe Parts, as the not having diſtinct and correct Views of the Succeſſions of their Princes.

The famous Preſident *Briſſon*, ſo barbarouſly murdered by the Leaguers, in the Reign of *Henry* III. of *France*, was long ago ſatisfied of this; and to remedy an Evil, the Conſequences of which he judged of very truly, he compoſed a large Hiſtory of *Perſia*, which he publiſhed in *Latin*, and digeſted therein an Account of the Affairs of that Nation from the earlieſt Ages to his own. This without doubt was a very curious and a very uſeful Work, with reſpect to Men who ocupy the higher Forms in Learning, but to the Bulk of the People, I mean of that Sort of People, who believe themſelves to make a Part of that learned World, it was in Reality of no Service at all. In the firſt Place, the Book itſelf is very large, written in a learned Language, and in a harſh and perplexed Stile even in that Language; for it is obſervable of him and of *de Thou* his Cotemporary and Countryman, that they brought the Stile of the Bar into the Narration of Hiſtory, and generally ſtated Caſes, or as the *French* Lawyers term it, wrote *Factums*, inſtead of giving us a natural and eaſy Detail of Facts. Beſides, Preſident *Briſſon*'s Book was chiefly grounded on the *Greek* and *Latin* Hiſtorians; what he derived from the *Perſian* Writers, he had thro' the Canal of ſome *German* Pedants, which inſtead of the beſt, rendred it the worſt Part of his Book, in which there are large Chaſms; ſo that notwithſtanding what the Title promiſes, it is nothing leſs than a compleat Hiſtory; though I believe at the Time it was wrote, it would have been impoſſible for any to have given us a better; and it is plain, that before him, none had thought it worth his Time and Pains to give us one ſo good.

After making theſe Reflections, I became more ſenſible of the extreme Difficulty of repreſenting the Scheme of the *Perſian* Hiſtory within ſo narrow Bounds as I am tied to in this Work; and yet I was ſenſible, that without this, all I had done was imperfect, and that the Reader muſt neceſſarily have Recourſe to other Books in order to underſtand mine; which Inconveniency perhaps I had ſubmitted to, if I could have told him where to have ſought for better Information; but that being alſo out of my Power, I found myſelf under an abſolute Neceſſity of trying what might be done for his Relief; this produced what follows, ſo that all I have ſaid is not calculated to inhance the Value; but to excuſe the Imperfection of the enſuing Section, which being the firſt Attempt of its kind, may be allowed ſome Degree of Merit, though it falls, as I am very ſenſible, extremely ſhort of Perfection.

SECT.

SECTION V.

A Succinct View of the *Perſian* Hiſtory, from the earlieſt Accounts down to the preſent Time; in which is contained a conciſe Repreſentation of the ſeveral remarkable Revolutions in that Empire, ancient and modern, the Conqueſts thereof by ſeveral Nations, and the Succeſſion of their reſpective Monarchs, ſo far as is neceſſary to illuſtrate what has been delivered in the foregoing Sections.

Collected as well from the Oriental Writers, as from the Greek *and* Latin *Hiſtorians.*

1. *An Introductory Account of the Nature and Deſign of the following View of the* Perſian *Hiſtory, and of the State of that Nation in the earlieſt Times, according to their own Hiſtorians.* 2. *Of the* Perſian *Empire, conſidered as the ſecond of the four great Monarchies, from the Origin thereof under* Cyrus, *to its Deſtruction by the* Greeks. 3. *Of the Invaſion and Conqueſt of* Perſia *by the* Macedonians, *and of the Situation of Affairs after the Death of* Alexander the Great. 4. *Of the Revival of the* Perſian *or* Parthian *Empire by* Schapour *or* Sapores, *to the intire Deſtruction of the ancient* Perſians, *under the Reign of* Jeſdegerde Shehriar, *the laſt of their Monarchs.* 5. *The Conqueſt of* Perſia *by the* Arabs *or* Saracens, *under their Caliph* Mouvia; *and of the Time they poſſeſſed this great Country, down to the laſt Khalif of* Bagdad. 6. *The Conqueſt of* Perſia *by the* Mogul Tartars, *and the Succeſſion of their Princes, ſo long as they poſſeſſed or claimed this Country.* 7. *The great Irruption of that Tribe of* Turcomans, *diſtinguiſhed by the Title* Kara Kuyonlu, *i.e. of the* Black-Sheep, *and of the Time they remained in Poſſeſſion of* Perſia. 8. *Of another Tribe of* Turcomans, *ſtiled* Aku Kuyonlu, *i.e. of the* White-Sheep, *and of their Dominion in this Country.* 9. *Of Shah* Iſhmael Sefi, *the Founder of the late Imperial Family, and the Succeſſion of his Deſcendents down to Shah* Abbas III. *who was crowned in his Cradle by* Thamas Kouli Kan. 10. *A brief Account of the Hiſtory of Shah* Nadir, *from his firſt Appearance in the World to the Time of his being murdered.* 11. *An Account of* Ali Kuli Kan, *now ſtiled* Adi Shah, *the preſent Poſſeſſor of the* Perſian *Monarchy, with ſome Remarks on the principal Events that fall within the Compaſs of this Section.*

1. THE ancient Hiſtories of all Nations are, generally ſpeaking, intermix'd with Fables, notwithſtanding which the Knowledge of them is of great Uſe, becauſe the Antiquities of every Country are grounded upon theſe traditional Hiſtories, and without being competently verſed in them, even modern Relations are full of Doubts and Difficulties; and this we know experimently, not only by the Peruſal of *Greek* and *Roman* Authors, but from our own Hiſtory, which, how obſcure ſoever in its Original, has notwithſtanding been eſteemed worth knowing, and even worth the Pains of being ſifted thoroughly by the moſt learned and intelligent Perſons. It is very true, that the modern *Perſian* Hiſtorians are of a very late Date, in Compariſon of thoſe Times to which their Hiſtories refer; but then it is to be conſidered, that they tranſcribe from their Neighbours the *Tartars*, who though it may ſound harſh in our Ears, have always had amongſt them very ancient and authentick Records, and from the Books of the *Perſees*, or primitive Inhabitants of *Perſia*, whoſe Writings deſerve as much Credit as thoſe of any *Eaſtern* Nation whatever. According to theſe the moſt ancient Monarchy of this Country began in the Province of *Aderbeijan*, or *Media*, where the People, weary of enduring thoſe Evils that are inſeparable from *Anarchy*, made choice of *Kayomars* for their Sovereign. This *Kayomars*, if we may depend upon their Accounts, was the Son of *Aram*, the Son of *Shem*, the Son of *Noah*, and conſequently his Monarchy began at no great Diſtance of Time from the Flood. If there was nothing in their Hiſtory more extravagant than this, it might perhaps be well enough defended; but all that they relate afterwards, of the Succeſſion of his Deſcendents, whom they reckon Eleven in Number, is ſo fictitious, that little or no Credit can be given to it; they ſtile this their firſt *Dynaſty*, the *Piſhdadians* from *Houſhenk*, the ſecond Monarch, Grandſon of *Kayomar*, who from his ſtrict Regard to Juſtice, had the Surname of *Piſhdad*, which is to ſay, the Juſt, or rather the great Diſtributer of Juſtice. The laſt Monarch of this Line was *Guſtasb*, which is the ſame Name that the *Greeks* call *Hyſtaſpes*; it is not eaſy to give any Account of theſe ancient Monarchs, ſo as to reconcile them with other Hiſtories, but in general it may be affirmed without Prejudice to the Truth, that under this firſt Race of their Monarchs, the ancient *Perſians* comprehended all the Princes that ruled in their Country, before the Age in which *Cyrus* was born; ſo that this may be properly ſtiled, the fabulous or obſcure Age in the *Perſian* Hiſtory, taking in all the Time, from the Flood to the Empire of the *Medes*, who as other Hiſtories better known to us record, had once the Sovereignty over *Aſia*.

2. The ſecond Race of the *Perſian* Monarchs is, by by their Hiſtorians called, the *Dynaſty* of the *Kaniles*; and this is, ſtrictly ſpeaking, that Race of the *Perſian* Kings, recorded by the *Greek* Hiſtorians, who reckon up twelve, and allow them to have reigned all together two hundred and ſix Years, that is, from *Cyrus*, who began his Reign five hundred thirty ſix Years before Chriſt, to *Darius Codomanus*, who ended his three hundred and thirty Years before Chriſt. It muſt be allowed, that there is a very wide and almoſt irreconcileable Difference between the *Greek* and *Perſian* Hiſtorians, with Regard to this Period of Time, and the Actions of theſe Princes, as the inquiſitive Reader may diſcover, by peruſing their Accounts diſtinctly ſtated in the Univerſal Hiſtory, the nobleſt and moſt comprehenſive Work of its kind, that has appeared in our own, or in any other Language.

The only Fact in which theſe two Hiſtories ſeem tolerably to accord, is in the Appearance of the great *Perſian* Legiſlator, whom in their Language, they call *Zerdaſht*, and whom the *Greeks* ſtile *Zoroaſter*. He flouriſhed, according to both Hiſtories, under the Reign of *Guſtasb* or *Darius Hyſtaſpes*, who began his Reign in the Year before Chriſt Five hundred and twenty two. It was this great Man *Zeraſht*, who modelled

and

and reduced into Order the Religion of the *Magi*, the fundamental Maxim of which was the Worshipping only one God under the Symbol of Light, and because they in a particular Manner reverenced the Sun, and paid their Devotions before a Fire, which was kept continually burning upon an Altar, the *Greeks* measuring the Religion of others by their own, took it for granted that they worshipped the Sun and the Fire; and according to that remarkable Facility they had of supplying by Fiction the Want of better Authority, they have given us very large Accounts of the *Persian* Religion, which have only served to mislead and deceive such as trusted to their Relations; for beyond all Question, what they have set down of human and other Sacrifices offered by the *Persians* to several of their Divinities, is one continued Chain of Fables, utterly repugnant to the fundamental Principles of their philosophical and theological Systems.

The *Persian* Histories relate the last War between their Monarchs and the *Greeks*, in a Manner very differently from what is contained in the Writings of the last-mentioned Nation; the former stile the last Monarch of their Second Dynasty *Darab al Asgar*, which is as much as to say, *Darius the Lesser*, or *Darius the Second*; whereas the *Greeks* reckon him the Third of that Name. The *Persians* also say, that he was a cruel and tyrannical Prince, and that by his Male-Administration he so estranged the Hearts, and lost the Affections of his Subjects, that some of the great Men about him privately called in *Alexander* of *Macedon*, with a Promise to betray their Master into his Hands. To us this appears wild and incredible, but that *Nadir* Shah was actually so called in by the Ministers of the Mogul, passes for true History; which very possibly may appear strange in the next Age, and ridiculous to Posterity. The *Persian* Historians say, that *Alexander* found *Darius* yet alive, when he fell into his Hands; that he bequeathed to him his Daughter *Rouschenk*, which Name the *Greeks* have changed into *Roxana*, for a Wife, and advised him to leave the Government of the Provinces of his new Empire to the *Persian* Grandees, which *Alexander* promised and performed. They add farther, that repenting of this some Time after, he resolved to remove them to make way for *Greeks*; but that he was dissuaded from this Measure by *Aristotle*, who suggested to him, that the latter would not be able to maintain themselves against the general Confederacy of the *Persian* Princes; and that the only Way to prevent such a Confederacy was to allow several of those Princes a greater Measure of Power under his Government, than they could hope for under a Monarch of their own Nation.

3. The *Persians* stile *Alexander* the Great, *Eskender al Roumi*, that is, *Alexander* the *Greek*; *Eskender ben Philicous*, that is, *Alexander* the Son of *Philip*; and *Eskender Dhulcarnein*, that is, *Alexander* with two Horns, and give a very different Account of his Expedition into and Conquest of *Persia*, from what we meet with in either in the *Greek* or the *Latin* Historians; wherein as in many Things they err, so in some perhaps they are in the right, and probably it might furnish a learned Man, perfectly well acquainted with the *Greek* and Oriental Tongues, with an Opportunity of writing a very useful and entertaining Dissertation, by way of Comparison between these Histories, as it would afford him an Opportunity of clearing up a Multitude of Passages in both, that seem at present either very dark or absolutely unintelligible. Something of this Kind, with respect to the last mentioned of his oriental Titles, has been attempted with Success by the very learned Dean *Prideaux*, out of whose excellent Performance Mr. *Rollin*, in his ancient History, has borrowed whole Sheets at a Time, and his Authorities from the Ancients into the Bargain, which is a new Way of writing Universal History, in which I am afraid he will have but too many Followers.

The *Persian* Writers tell us, and I believe very truly, that not long after the Death of this great Conqueror, many of their Princes set up for Petty Sovereigns in the Provinces which were committed to their Government, and that the *Persian* Empire was ruled in this Manner for seventy two Years. These Princes they stile in general *Moluk Thaovaif*, that is, the Princes of the Provinces, and make a distinct *Dynasty* of them, which is their Manner of distributing their Histories, and a very perspicuous Method it is, as the learned Reader will easily discern, by consulting *Abul Ferraijus*, who has digested his Work in this Manner, and from thence has given it the Title of the History of *Dynasties*; nor do I know any universal History extant, in any Language, that considering its Conciseness ought to be compared to his. We need not wonder that there is a good deal of Confusion in that Part of the *Persian* History which relates to the Time immediately after the Death of *Alexander the Great*, and we are the less able to rectify it, because neither the *Greek* nor the *Latin* Historians treat of it clearly, but mention it only incidentally, contenting themselves to mention it from Time to Time as it falls in their Way; and from History thus wrote by Starts, it is a very difficult Thing to collect such a Number of Facts, as may enable one to reduce it under any certain Method, and yet this is absolutely necessary, in order to preserve the Thread of our Discourse.

4. The *Greeks* say, that under the Reign of *Ptolemy Philadelphus*, an *Armenian* Prince, revolted and formed a new Empire in the East. This *Armenian* Prince was *Arsaces*, the Founder of the *Parthian* Empire; the Oriental Writers call him *Aschek*, and make him the first Prince of their *Dynasty* of *Askaniens*, and they likewise reckon him amongst the *Moluk Thaovaif*, or the Princes that ruled after *Alexander*; so that he seems to have acquired a Dominion over several petty Princes, who were once his Equals, and his assuming this Dominion seems to be by the Concurrence both of the *Persian* and *Greek* Writers, well enough fixed to the Year 250 before Christ. It may not be amiss to observe, that *Mirkond*, and some other *Persian* Writers, appear to be very much at a Loss in regulating the Succession of these Princes, for which the true Reason seems to be this, that they found no regular Memoirs concerning them in the old *Persian* Writers, who did not consider them in the Light of their natural Princes. It was however under this Race, that the *Parthians* became known to, and capable of making Head against the *Romans*; and therefore in their Histories we find the Names and principal Circumstances of the Reigns of most of these Princes. The last of this Race was *Ardevan*, who was Cotemporary with the *Roman* Emperor *Commodus*, and with him the *Parthian* Empire fell, or rather the Sovereignty of the East was restored to the *Persians* in the Person of *Artaxerxes*, after it had lasted upwards of four hundred and thirty Years.

This great Prince the *Persian* Chronicles stile *Ardschir Babegan*, and make him the Founder of their fourth *Dynasty*, called the *Sassanians*; he was not only the Revivor of the *Persian* Empire, but the Legislator of it also, and left behind him a famous Book, intitled, *Adab alaisch*, i. e. *The Rule of Life*, which is still preserved, admired, and reverenced throughout the East, as the most compleat System of Government and Morals that was ever published. It would not in all Probability be much esteemed in this Part of the World, even if we had it; being penned entirely in the *Eastern* Manner; as for Instance, one of the Capital Maxims, which he lays down for a Prince to follow, is this, *never employ a Sword, where a Cane will do as well*; by which he meant, that a Monarch should never resort to Capital Punishments for light Offences.

I mention this particularly, to show, that there was a great Difference between the Genius of the *Parthian* and *Persian* Governments, and that the latter were naturally mild, even though their Monarchs carried their Claim to absolute Power, as high as the former. The Laws of the *Medes* and *Persians* were indeed no other than the Will of the Prince, but they were irrevocable and immutable even by their Princes; and therefore *Ardeshir Babegan* having restored the Empire, thought himself at Liberty to lay down Rules for his Government, which were no less binding on his Successors than his Subjects. He it was that fixed the Tenure of the

the Lands, the Modus betwixt the Farmer and Tenant, the Rights and Revenue of the Crown, and distinguished all the Artificers and Tradesmen in his Empire into different Companies, over whom he appointed Masters and Wardens; with many other Regulations, most of which subsist to this Day.

The Descendants and Successors of this Prince, were those famous and powerful Emperors of *Persia*, who contested the Dominion of the East with *Constantine* the Great, and the following *Greek* Emperors, till by Degrees, and chiefly by the long and bloody Wars they carried on against each other, both Empires were much weakened, and at last brought so low, as to be overrun and ruined by a Race of Barbarians, that had been taught the Art of War by serving as Mercenaries in both their Armies. The *Persian* Writers reckon twenty three Monarchs of this Dynasty down to *Jesdegerde Sidebiar*, who was the last, and in whom not only his Family, but his Nation ended. Long before his Time the Empire began to decline, Princes became Tyrants, their Subjects, and even their Sons, conspired against them, their Religion grew corrupt, and the People disolute; this encouraged their Neighbours to invade them on all Sides, and a prodigious Multitude of *Turks* breaking in on the North East, *Jesdegerde* marched against them into the Province of *Chorasan*, but before he came to a Battle, he had Intelligence that the *Arabs* had invaded *Persia* on the other Side; upon which he determined to march against them; but whilst Things were in this Situation, and before he could assemble Forces sufficient to act against so formidable a Power, Grief and Distraction of Mind brought him to his End when he had reigned about nineteen Years. His Death is, by the best Authors, referred to the thirty first Year of the *Hegira*, and consequently to *Anno Domini* 650. It may not be amiss to observe, that the famous Æra, which is denominated from this Prince, does not commence, as one would imagine, with his Death, but from the Beginning of his Reign, and therefore answers to the eleventh Year of the *Hegira*, and to *Anno Domini* 632.

5. As we have already marked the precise Time when the *Arabs* became Masters of this Country, we shall only observe, that the first of their Khalifs was *Moteavve*, the Fourth lawful Successor of *Mahomet*, who reigned twenty Years; it would lead us into a vast Field, if we should pretend to give even a short Account of the Succession of these Priests and Princes; for under Pretence of being Successors to the Prophet, or, as the Word *Khalif* literally signifies *Lieutenant*, they assumed the supreme Power in spiritual as well as temporal Affairs, and executed it for the most Part with great Severity. It was this that led them to treat with unrelenting Cruelty, the unhappy Race of the ancient *Persian* Nation, whom they were bent upon extirpating, from a ridiculous Notion of their being Infidels and Idolaters; whereas it is very difficult to say, whether their Religion is not as near the Truth as that of *Mahomet*; but without entring into this Dispute, it is sufficient for our Purpose to say that they succeeded so far therein, as to reduce that numerous People to a very handful, and even these were forced to take Shelter in Woods, in Mountains, and in Deserts, to secure themselves from the Effects of their religious Fury.

At length, after a Succession of fifty four Princes who bore this Title, though in that Space there happened many Revolutions, the Power of the *Arabs* or *Saracens* sunk and grew weak, in the same Manner as all other Nations do, that is to say, their Monarchs grew dissolute with Power, and the People were debauched by Luxury. In this melancholly Situation they were continually disturbed, either by Invasions from Abroad, or by Conspiracies at Home, till at last the Strength of the Empire, unable to support such continual Fatigues, sunk under them. *Mosladhem*, or *Mostazem billah Ben Mostanser billah*, the thirty seventh Khalif of *Bagdat*, or *Babylon*, saw the End of that Empire; he succeeded to the Government in the Year of the *Hegira* 640, and from the very Beginning of his Administration was unfortunate in all his Undertakings. *Holeku* was at that Time Kan of the *Tartars*, a Prince so powerful, and whose Dominions were so extensive, that he for some Time deliberated whether he should push his Conquests through *Poland* into *Germany*, or turn them against this Khalif, and he was determined to the latter by the Advice of *Nassireddin*, a famous Astrologer, who being disobliged at the Khalif's Court, went to the *Tartar*, and advised him to fall upon his old Master. It fell out that this unfortunate Prince had still a Traytor about him greater and more dangerous than this Astrologer.

The Name of this perfidious Monster was *Moeaded-din*, who was Vizier to the Khalif, but was of the opposite Sect in Point of Religion; he perceived the Design of the *Tartars*, and advised his Master to disband his Forces, under Pretence that he was so much reverenced by his Neighbours, that there was no Fear of his being disturbed, if he did not open a Pretence for it by appearing armed. The Khalif, who naturally loved Money and Pleasure, swallowed the Bait, applied himself solely to the heaping up Wealth, and taking his Diversion, till of a sudden the News came, that the *Tartars* had invaded a distant Part of his Dominions; upon which, by the Advice of this trusty Minister, he ordered all the Forces in his Service to march against them. By this Means his Capital, the glorious City of *Bagdat*, the fairest and richest of the East, and perhaps of the whole World, was left in a Manner unguarded. The *Tartar* Khan, who foresaw and expected this, marched immediately with a choice and powerful Army to invest it; and as soon as that was done, the Vizier, under Pretence of proposing Terms of Peace, went to the Camp of the Enemy, from whence he never returned. The City was soon after taken by Storm; the Khalif, who was then forty six Years of Age, was made Prisoner, together with his Consort and an only Son, his eldest being killed in the Attack. The *Tartar* Prince behaved towards him with great Inhumanity; he caused him to be dragged through the Streets till he died, and put his Son also to Death; this happened in the Year of the *Hegira*, 656, *Anno Domini* 1256. At the same Time the City was destroyed, and almost all its Inhabitants, without respect to Sex, Age, or Rank, put to the Sword.

6. In this Manner the *Saracens* or *Arabs* lost Possession of *Persia*, after they had kept it six hundred Years; and as for this *Tartar* Prince *Holeku* or *Olaku Khan*, he was the Grandson of that mighty Conqueror *Jengiz Khan*, and raised in a very short Space one of the most powerful and extensive Empires the World ever had, though most of the *Tartar* Historians affirm, that when he conquered *Persia*, he acted only as Lieutenant to his Brother *Mancha Kan*, whom he afterwards succeeded. He had the Reputation of being a just and good Prince, and though he returned into *Tartary* to quiet some Disturbances that broke out there, yet he was so pleased with the Country of *Media*, that he quickly came back thither, and spent the Remainder of his Days. He left his Dominions to his Son *Abkay Khan*, who was succeeded by his Brother *Hamed Khan*, the first of this Race, who became a *Mahometan*; after whom there followed a Succession of six Princes of this Family, the last of whom was *Abu Said Bahudar Khan*, who deceased in the Year of *Hegira* 736, *Anno Domini* 1335, in whom this Race ending, the Government fell into great Confusion, which continued till *Persia* fell under the Power of the Successors of the great *Timur*, whom we call *Tamerlane*. This celebrated Prince having, in the Course of his glorious Reign, added the greatest Part of *Persia* to his other Dominions, left them to his Family, among whom continual Wars and Dissentions reigned; so that in the Space of about forty Years, there were no less than twelve of his Race who stiled themselves Monarchs of *Persia*, and actually possessed *Chorasan*, and some other Provinces of that Empire. In the mean time, another Horde of *Turcomans* grew very powerful in *Diarbeck*, and made *Bagdat* the Capital of their Dominions, from whence they made Incursions into *Persia* for many Years with various Success, till at last they defeated *Mirza Abukeker*, the Grandson

Grandson of *Timur*, and the last of his Race that reigned in *Persia*, whom they slew in the Year of the *Hegira* 811, *Anno Domini* 1408.

7. By this Victory *Kara Iusph*, that is, *Joseph the Black*, who was Chief of the Tribe of *Kara Koyunli*, or the *Black Sheep*, so called from their bearing this Figure in their Standards, became Sovereign of *Persia*, which he governed fourteen Years, and died in the Year of the *Hegira* 823, *Anno Domini* 1421. He was succeeded by *Amir Scander*, who reigned in *Tauris*, and was all his Life long engaged in various Wars with great Diversity of Fortune, till he was killed by his own Son in the sixteenth Year of his Administration. He was succeeded by his Brother *Joon Shah*, who, though one of the lewdest and wickedest Princes that ever sat upon a Throne, extended his Dominions by his Success in War, and ruled *Persia* thirty two Years, till surprized in a March against his Enemies, when drunk and asleep, he was cut to Pieces. His Successor was his Son *Hassan Ali*, the last of his Family, who being defeated by *Ozun Acen Beck*, who had killed his Father, lost his Dominions, which fell under the Power of the Conqueror in the Year of the *Hegira* 872, *Anno Domini* 1467.

8. This *Ozun Acenbek* is the same that in most of our Histories is called *Usun Chasan*, and was the first of the Family of *Ak Kuyonli*, or the White Sheep, another Tribe of *Turcomans*, who reigned in *Persia*; he engaged in a long War with Sultan *Mahomet* the *Ottoman* Emperor, with very bad Success; however, he held the Government for eleven Years, and then left it to his Son Sultan *Kalil*, who, after a short Reign of six Months, was killed by one of his Brothers. He was succeeded by *Yacub Beg*, another Brother, who was a Prince of great Learning and Moderation, and governed his Dominions for twelve Years with much Lenity and Wisdom, till at length he was taken off by Poison; and then followed a Scene of Blood-shed and Confusion under a Succession of five Princes, either Descendants of or allied to this Family, till Sultan *Morad*, whom some Eastern Authors make the Son of the last mentioned Prince was entirely defeated, and driven out of *Persia* by *Ishmael Sefi* in the Year of the Hegira 914, *Anno Domini* 1508, and in him ended the Line of the *White Sheep*, which gave Place to that Imperial Family, which continued to govern *Persia* to our Times.

9. It would take up too much Room for us to enter into the History of this Prince's Family, which is besides so well known, that it would be needless; we therefore think it sufficient to observe, that he gave himself out to be a direct Descendant from *Mortis Ali* the Son-in-Law of the Prophet *Mahomet*, and made his Way from a private Station to the Empire of *Persia*, by very high Pretences to Sanctity, and setting up for a Kind of Prophet himself. He it was that introduced the new Sect into *Persia*, and changed that Sort of Men to whom his Father had given Red Caps, as a Mark of their being his Disciples, into a regular Militia, from thence called *Kuzzlebashes*, that is, Red Heads, who under his Successors became the Janizaries of *Persia*. He was certainly a Man of great Parts and extensive Genius, as appears plainly from the Manner in which he prosecuted his Wars, sharing every Thing with his Soldiers till he had made himself Master of the whole Empire of *Persia*, and then under Pretence of Care for their Interest, introducing those Sorts of Military Tenures, which have been before described. He preserved, as long as he lived, the Confidence and Esteem of his Subjects, who looked upon him as one superior to the ordinary Race of Men, in Point both of Piety and of Wisdom; to which his great Victories against the *Tartars* on one Side, and the *Turks* on the other, contributed not a little; so that the *Persians* always considered him as one, through the Favour of God, invincible. He died at the Age of Forty-five, *Anno Domini* 1525, in full Possession of one of the greatest Empires, and of the Character of one of the ablest Princes in the East.

He was succeeded by the eldest of his four Sons, Shah *Thamas*, who was then about eighteen Years of Age. We have very different Characters of this Prince from different Authors, and yet it is not at all impossible that they may be true. In Time of Peace he led a quiet, lazy, inactive Life, and left Things pretty much to his Ministers, which gave an ill Impression of his Capacity; but when he came to be engaged in a War against the *Turkish* Emperor *Solyman*, he convinced those, who had taken up this Opinion, that they were absolutely mistaken, for he managed that War with great Address, and forced the *Turk* to quit his Country, notwithstanding that he attacked him with very unequal Forces, and harrassed him so much in his Retreat, that of five hundred thousand Men that *Solyman* brought into the Field, he scarce carried fourscore Thousand back to *Constantinople*. This War enabled Shah *Thamas* to rid himself of two of his Brothers; for one revolting to the *Turk*, he attacked, defeated, and cut him to Pieces; and, suspecting the other had the like Design, he caused him to be taken off by Poison. As to the Third, he died a natural Death; so that all the Countries, which had been assigned them by their Father, were again united to the Empire. This Shah *Thamas* removed the Capital of his Dominions, and instead of the City of *Tauris*, resided at *Casbin*. The worst Action of his Life was the putting to Death Sultan *Bajazet*, the Son of the *Ottoman* Emperor *Solyman*, who had fled to him for Protection; which, however, procured him an advantageous Peace with the *Turks*, that lasted all the rest of his Reign. He died in 1556, in the Sixty-eighth Year of his Age, and the Fortieth of his Reign, and bequeathed the Empire to his third Son.

The great Officers of State having more Regard to their Constitution than to the Will of their deceased Monarch, sent to his eldest Son *Mahomet Codabende*, who was Governor of *Khorasan*, and desired him to take the Title of Shah; but he signified to them, that the Empire was a Weight too great for his Shoulders to bear, and advised them to set his Brother *Ishmael* upon the Throne. This Prince was about Forty-three Years of Age, twenty of which he had spent in Prison, where his Father had confined him out of Jealousy. *Ishmael* II. was one of the bravest Men, as well as one of the greatest Captains of his Age, but suspicious and cruel. His Father caused him to be treated very gently in his Confinement, and sent him several fine Women; but he would never touch them, alledging, that it was enough to be miserable himself, without begetting a Race of Wretches. His Severity was so great, and his Views to the Prejudice of his Family so apparent, that it is said his Sister, at the Request of the Nobility, poisoned him, when he had reigned only two Years.

His elder Brother *Mahomet Codabende* was forced to take the Title of *Shah* upon his Decease, against his Will. He loved Privacy and Retirement, from a particular Turn in his Temper, and not from any Want of Parts or of Vigour. He used his three Brothers very well upon his first Coming to the Crown; but finding that they were inclined to revolt to the *Turks* who invaded his Dominions, he put them to Death without Mercy. In the first Year of his Reign, he gained a signal Victory over the *Turkish* Forces on the Frontiers of *Armenia*, and in 1578, he beat them again near *Babylon*, in which Battle they lost fourscore thousand Men upon the Spot. The Year following he gave them another Blow, for having sent twenty-five thousand Horse, and five thousand Camels to forage in the Spring, under an Escort of thirty thousand Foot, the *Persian* Monarch by long Marches came upon them in the Night, and took his Measures so effectually, that neither Man nor Beast escaped. This *Persian* Prince, who notwithstanding all these Victories, is said still to have regretted his ever leaving his Station in *Khorasan* for a Crown, and who treated all the Pomp and Grandeur of it with the utmost Contempt, died in 1585, leaving behind him three Sons, the eldest of which, *Emir Hemse*, succeeded him; but was soon after killed by the Intrigues of his Brother *Ishmael*, who had not been long seated upon the Throne, before he had his Throat cut by his Barber, which made Way for the third Brother.

This

This was the famous *Shah Abbas*, who by the many glorious Actions of his Life, justly acquired the Title of Great. He was Governor of *Khorassan* during the Life of his Father, and at the Time he was called to the Imperial Dignity, was about eighteen. He began his Reign with some Acts of Severity, which he thought necessary to fix his Government on a stable Foundation. When this was done, he took a Resolution of recovering all that had formerly belonged to the *Persian* Monarchy, and with this View marched into the Province of *Khorassan*, the greatest Part of which had been conquered by the *Usbeck Tartars*. This War lasted three Years, and was terminated at last by the total Defeat of *Abdallah Khan*, the Sovereign of those *Tartars*, who with his Brother, and three Sons, was taken Prisoner. *Shah Abbas* caused their Heads to be struck off, that he might have the more Leisure to turn his Arms against the *Turks*. They were much more powerful and troublesome Enemies, for at that Time they were in Possession of a Track of Country of 150 Leagues, from South to North, to which *Shah Abbas* had a just Claim from his Predecessors. All this he not only recovered, but pushed his Conquests as far as the *Black-Sea*, made himself Master of the City of *Bassora*, a great Part of *Arabia*, and by the Help of the *English*, recovered *Ormus* from the *Portuguese*. He was beyond all Question one of the ablest Princes that ever reigned in *Persia*, but withal, ambitious beyond Measure, and cruel to the last Degree. He found the Nobility very powerful, and the *Kuzzilbashes* not a little insolent, he humbled the former, and weakned the latter, by introducing, as has been shown elsewhere, a new Militia of his own Forming, and entirely depending upon the Crown. He conceived an unreasonable Jealousy of his only Son *Sefi Mirza*, on Account of the great Qualities with which he was endowed, and the high Respects paid him by his Subjects in general, and the Soldiers in particular. To free himself from these groundless Apprehensions, he caused his Son to be put to Death, and repenting the Crime, as soon as it was committed, passed the rest of his Days in Sorrow and Regret. He built the City of *Ferahat*, on the Coast of the *Caspian-Sea*, where he died in the Year 1629, at the Age of Sixty three, after he had governed the Empire forty five Years.

He was succeeded by his Grandson *Sefi Mirza*, who was but a Child; as he grew up he discovered all the bad Qualities of his Grandfather, and none of the good ones, for which his Father had been so much beloved. He put out the Eyes of his only Brother, and murdered almost all the old Servants of his Grandfather. His Severities were so great, and the Murders he committed so frequent, that the Women in his *Haram* conspired against his Life, and gave him a Dose of Poison, under which he strugled for two Months, and at last recovered. The Pains he took to reach the Bottom of this Conspiracy were so great, that at Length he discovered all who had any Concern therein, and in one Night caused forty four Ladies to be buried alive in his Garden, amongst whom, it was said, were his Mother and his Aunt. He was brave in his Person to a Degree of Rashness, but never fortunate in War, and the two strongest Fortresses in the Empire were lost in his Reign, viz. *Khandahar* and *Bagdat*, chiefly through his own Fault. Amongst many Vices, he had hardly any Virtues to compensate them, but in Excuse of this, it is said, that his Grandfather being afraid he might prove as great a Man as his Father, had caused so much Opium to be mingled with his Food, while a very Child, that it affected his Brain. To abate that Coldness which this occasioned, he was advised by his Physicians to drink Wine, to which he took such a Liking, that in the latter Part of his Life, he was almost always drunk, and in one of these Debauches, he ended his Days, in 1642, after a Reign of twelve Years. His excessive Cruelty caused a Suspicion that he was poisoned.

He was succeeded by his Son *Abbas* II. who was his only Child, and yet it was by the Virtue of an Eunuch, that this young Prince was in a Condition to succeed him. In one of his drunken Fits, he ordered that Eunuch to put an Iron before his Son's Eyes, by which he meant a Plate of Iron red hot in order to blind him, but making Use only of the Word Iron, the Eunuch very charitably fulfilled his Master's Command literally, but at the same Time, directed the Child to counterfeit Blindness, which he did so effectually, that his Father had not the least Suspicion of his Seeing, even when he lay upon his Death-bed. It was then that he deplored the Cruelty that he had been guilty off, in such moving Terms, that the Eunuch, who was by his Bed-side, told him, he had a Secret for restoring the young Prince's Sight, which rejoiced him so much, that it kept him alive till the next Day. As *Shah Abbas* II. was barely thirteen when he succeeded his Father, and had been till then considered as blind, and consequently incapable of the Imperial Dignity, we may easily conceive, that he could not take very early any Share in the Government, the Care of which devolved upon his Mother and the Prime Minister, who was a Creature of her's.

Things continued in this Situation during the three first Years of his Reign, when the Minister having unluckily, from the Peevishness incident to old Age, let fall an Expression somewhat disrespectful towards his Master, *Jekean Khan*, one of the most powerful Lords of the Court, followed him to his House and put him to Death as if it had been by the Order of the Shah. This exceedingly alarmed the Princess his Protector, who demanded Justice of her Son with all the Impetuosity natural to her Sex and to her Character; but *Abbas*, instead of disavowing what had been really done without his Consent, gave to *Jekean Khan* the Post of Prime Minister, the vast Estate of the Deceased, and soon after made him Generalissimo of all his Forces. The wisest of Monarchs has said, *That the Hearts of Kings are deep*. One would have imagined, that in so young a Prince, these high Favours had been either the Marks of Confidence, or the Effects of Timidity, but they were neither; Shah *Abbas* had a Mind to see whether this Lord had acted out of a true Zeal for his Service, or from other Motives; he had also a Mind to discover how far his Interest reached, and to what his Views tended. It was not long before he discovered all. *Jekean Khan* knowing how much he was hated by the Shah's Mother, formed a Design of killing her in the *Haram*, which being made known to the Shah, he in a great Council gave him the first Stroke with his own Poinard, and with the Assistance of his Guards cut off him and all Friends at once. This necessary Severity discovered his true Character, and made him feared by his Ministers, and reverenced by his Subjects.

He was very far from being free from Vices, being much given both to Wine and Women; but was, for all that, a very great Prince. He retook *Khandahar*, which had been lost by his Father, and recovered several Places from the *Turks*, and was preparing to have attacked them with all the Forces of his Empire, when he was taken off by Death. There is one Point of his Conduct which ought not to be passed in Silence: He was a constant Protector of the Christians, and when the *Sedre*, or Chief of the Ecclesiasticks in *Persia*, remonstrated against it, he made him this remarkable Answer, *The Dominion of the* Mind *belongs to that* Supreme Being *who has given me Power over the Persons of* my Subjects, *yet he allows them* Freedom *of* Sentiment, *and has thereby taught me, that it is* not *my* Duty *to force it. While they are good Subjects, whatever their Religion be, I shall consider them as good Men.* I will not say, as others have done, that this Maxim should be written in Letters of Gold, but I will say more, that it ought to be writ in nobler Characters, I mean, in the Hearts of Princes. Shah *Abbas* II. died in the thirty eighth Year of his Age, on the 25th of *September*, 1666, in the 23d Year of his Reign.

He left behind him two Sons, *Sefi Mirza*, and *Hamzeb Mirza*. In a great Council held by his chief Officers after his Decease, it was resolved to raise the youngest to the Throne, because he was the most likely to be governed; but to give this a colourable Pretence, those who gave into this Opinion, suggested that Shah *Abbas*, when he set out for *Tabreslan*, had returned suddenly to *Ispahan*, when he was a Day's Journey from it, and that he

came

came back melancholy; from whence they presumed he had put out his eldest Son's Eyes; the rather, because he had brought the younger Prince along with him. The Governor of the young Prince, who was thus preferred from an unparallel'd Virtue and Integrity, was the only Man that opposed this Resolution; he said it was injurious to the Constitution, and to the Memory of the late Shah; he undertook, on the Peril of his Life, that the Fact was false, and as there is often an irresistible Force in Truth, he brought over all the rest to his Sentiments, and was deputed by them, who hitherto concealed the Death of Shah *Abbas*, to go to *Ispahan* and present their Duty to his Successor. The Mother of that young Prince was alarmed at his Arrival, and at his demanding to see her Son; it was an Hour before he could be torn from her Embraces; but her Sorrow was soon turned into Joy, when she was informed, that by the Death of his Father he was become the Sovereign of *Persia*.

He became so, as his Subjects believed, in an ill Hour, for after he had reigned two Years with little Capacity and less Success, he was solemnly crowned a second Time, in Hopes of removing the malignant Influence of the Stars at his first Coronation; and then it was that he changed his Name from *Sefi* to *Solyman*, as we are informed by Sir *John Chardin*, who was an Eye Witness of this second Coronation. If it served for any Thing, it was to shew the Folly and Absurdity of these Astrological Precautions; for notwithstanding all the Pains they took to fix upon a lucky Hour for this important Ceremony, his Administration was not a Grain more fortunate than before. In short, under him the *Persian* Empire began to decline, which sunk and crumbled to Pieces under his Son. Shah *Solyman* had Vices, which, no doubt, were prejudicial to him, but his Follies were more so; he loved Wine and Women to Excess, Faults in themselves very great; but another, which might seem more excusable was more fatal. He was indolent to the last Degree; he confided not only the Care of his Person, but of his State to his Eunuchs, and out of these half Men formed a Council for governing a great Empire.

The Consequences that attended this scandalous Management, were such as might well be expected from it, that is to say, his Councils were ill taken and worse executed, few able Men were raised either to Posts in the Government or in the Army, and as soon as these few were discovered, they were constantly removed. When weak and bad Men are at the Helm, Calms are more dreadful than Storms, for these naturally fright them from their Posts, and call those to Power who know how to employ it. Shah *Solyman* reigned twenty eight Years, dying on the last of *July*, 1694, at the Age of forty eight Years, leaving behind him the Character of one of the weakest, meanest, and bloodiest Princes that ever disgraced the *Persian* Diadem.

His conversing so much with Women and Eunuchs made him suspicious; his being often drunk, and always half drunk, rendred him cruel, as the Want of Understanding caused him of Necessity to be capricious. His Character was admirably drawn by one of his Courtiers; *I never leave the* Shah's *Presence*, says he, *without feeling my Neck, that I may be sure my Head is still upon my Shoulders.*

He left behind him two Sons, *Mirza Abbas* and *Mirza Hussein*, The Council of Eunuchs were to be the Judges which was the fittest to wear the Crown; the late Shah made them so by his Management; but what is still stranger, he made them so by his Will. The Approach of Death commonly gives unusual Force of Mind; it did so to Shah *Solyman*; but it was a left-handed Sense, for after reigning like a Fool, he died a Knave. *You have it in your Power*, said he to his Eunuchs, *to live under what Government you like best. when I am gone; your Choice, if you would have a martial Prince, must fall upon* Abbas; *if you would rather have a pacifick Reign, you must raise* Hussein *to the Throne.* One need not, even at this Distance from *Persia*, be at a Loss about the Resolution formed in this wise Council; weak Men know well enough, that they can never hold their Places but under a weaker King; and therefore the sagacious Disposers of a Crown most unanimously fixed upon the Prince that was unworthy of it. The Character of *Mirza Abbas* was truly given by his Father; he had all the great Qualities, and wanted none of the good ones necessary to a Monarch; he was brave, but not fierce, and affable without Falshood. As to the Character of *Hussein*, it may be very truly described in a very few Words; there never lived a better Man, or a worse Prince.

He had been bred in the severe Study of the Alchoran, and at the same Time that he was very knowing in the *Mahometan* Religion, he was very sincere in the Belief of it.

He gave a strong Testimony of the Uprightness of his Disposition in refusing to put out the Eyes of his Brother *Mirza Abbas*; he was content at first to say it was inhuman, but finding himself continually excited thereto, by such as directed him in all other Things, he told them fairly, that when his Brother and he first read the Law together, they had sworn upon that holy Book, never to put out the Eyes of each other, which ever came to the Throne; and he would not incur the Guilt of Perjury. Indeed his Nature was so tender, that firing a Pistol among his Ducks, which by Accident had Shot in it, he cryed out when he saw them wounded, that he was defiled with Blood, and gave a large Sum, in Alms to the Poor, to wipe out the Stain. His Ministers saw his Indolence with Pleasure, and his Weakness with Delight; but his Integrity and Rectitude of Mind gave them infinite Concern. It was therefore for some Time, their sole Business to study how they might corrupt him; they thought at last of a proper Method, and they made Choice of his Mother to carry it into Execution. That Princess pretended to be at the Point of Death, and that the Physicians had declared nothing could save her Life but drinking Wine. The *Shah*, out of Piety, had forbid the making it in any Part of his Dominions, and out of Respect to the Law of *Mahomet* had never tasted it himself. He caused it to be got however to save his Mother's Life, and because she would not drink unless he drank to her, he took off a large Glass, which left such a Relish on his Palate, as gave him an Inclination to it ever after.

By Arts like these Shah *Hussein* was drawn to become the great Instrument of his own Ruin, and that of his Subjects. The Eunuchs, first admitted into Council by his Father, contrived under him to shut out all others. The Prime Minister himself was excluded; and thus *Persia*, for the first Time, was bless'd: But why should I not speak plain? was cursed then, let me say, with a Cabinet-Council. It is true, the ancient Form was kept up, the great Officers of State met, the Assembly was as regular as numerous, and to the Populace appeared for some Time as august as ever: But it was a mere empty Show, for only the White and Black Eunuchs had the Power, and which sure never happened in any Country but this, dictated their Orders through the Mouth of their Sovereign. We cannot dwell upon this extraordinary Subject; we cannot enter into the Detail of the Steps by which this Monarchy fell to Ruin; we leave those to the Imagination of the Reader, and esteem ourselves happy, that by so reasonable an Excuse, we can discharge ourselves of so disagreeable a Task.

Let it suffice then to say, once for all, that through this loose and scandalous Administration the Constitution was dissolved, and the whole Frame of Government fell to Pieces. The Ecclesiasticks were noted for irreligious Notions and Depravity of Manners; the Governors of Provinces had as little Power as Will to protect, but were allowed to plunder, that others might squeeze them; the Viziers fleeced the People for some Years, and were then fleeced themselves; the Soldiers were robbed of their Pay, which forced them to work for a Subsistence; and as this furnished them with Money, Part of it was given to their Officers to wink at their Neglect of Discipline; which was the more readily complied with by Men trusted with Commands, tho' they knew little or nothing of martial Discipline themselves. In such a State of Things one would think there

there must be Complaints, more especially in a Country where the Law not only tolerates, but encourages such Complaints. But what then? The Shah shut himself up in his Palace, and would not hear them. Memorials and Petitions might be drawn, and Means might be found to get them presented. All this was done, but the Shah would never trouble any Body but his Eunuchs to read them; and when Felons are Judges, Treason is the only Thing that is thought a Crime.

Affairs being thus in a State of Depravity, and the Empire in a Manner ripe for Destruction, we are next to see how this was brought on; and indeed it happened in a Manner, which, for any Thing that has occurred to me, there is nothing in History can parallel. At the Time *Georgia* submitted to Shah *Abas*, it was agreed, that the Princes of that Country should be dependant only upon the *Persian* Emperors, in the same Manner that *Crim Tartary* does upon the *Turks*; and this Capitulation was strictly observed till this wise Ministry thought fit to violate it more than once, which induced the reigning Prince, to take such Measures as he thought requisite to set him beyond the Reach of their Power. The Council of Eunuchs were run running for him; they were informed, that his Army consisted of several small Bodies of Troops commanded by their respective Chiefs; to these they offered large Sums of Money, and by Degrees drew the greatest Part of them to quit the Service of the Prince; upon which he retired with his Family and his Riches into the Mountains. Upon a little Reflection, he conceived an Opinion, that those who bribed with Money, might be bought with Money; and therefore sending an Agent to *Ispahan*, he cancelled his Crime with Gold, and got himself restored. Some Time after, the Mogul sent an Embassy, in which he demanded the City and Principality of *Khandahar*, in Terms that astonished the Cabinet-Council of Shah *Hussein*. If they were attacked by the Mogul, it was requisite to have a General and an Army; and therefore like great Politicians, because they knew this Prince of *Georgia* would fight, they sent him to command in *Khandahar*, and allowed him to name a Lieutenant to command in his own Principality. This restoring a Man after a Rebellion, and giving him a second Principality for the Courage he had shown in his Rebellion, was a Policy so refined, that none but these great Men could ever have found it out.

The Prince of *Georgia* was sent to *Khandahar*, in the Year 1704, and he had not been long there, before he discovered a Person as capable of making that Principality revolt, as he was of raising an Insurrection in his own Country. The Name of this extraordinary Person, was *Mir Vaez*, whom our Gazetteers call *Mirzeris*, and whom they represent as sprung from the Dregs of the People; this however is an Untruth: He was a Man of great Quality in that Country, and a kind of Receiver-General of the *Shah*'s Revenue, in which Post he behaved with such Honour towards the Court, and so much Tenderness towards the People, as gained him Credit with the one, and procured him the Affection of the other. The new Khan was by no Means pleased with this, and represented therefore to his Friends at *Ispahan*, that the Man must be sent for. If either he or they had struck off his Head, for presuming to be wise and honest under such an Administration, there had been an End of the Matter, but they brought him to *Ispahan*, and there he soon saw that his Wisdom was much superior to that of the Cabinet Council; but that as for Honesty, it was become a useless and dangerous Thing; he parted with it immediately, and became as arrant a Courtier as the best of them.

In 1709, he made a Journey to *Mecca*, with much Show of Religion, one of the best Cloaks in the World for a bad Design. His Countrymen were not of the established Church, but of the Sect of *Sunnis*, which is the same Religion with the *Turks* of *Mecca*; therefore he got a *Fetfa* or solemn Decision of the Head of the Law, importing, that his Countrymen might very lawfully take up Arms against their Sovereign, as a Heretick, and break all their Oaths to him without Perjury. Upon his Return to *Ispahan*, he contrived a Story of an Attack that was to be made upon the *Persian* Empire by the *Muscovites* and by the *Mogul*, suggesting, that it was highly probable, that the Prince of *Georgia*'s Lieutenant would revolt to the former, and himself go over to the latter. Upon this the Eunuchs sent *Mir Vaez* to watch over the Prince's Conduct at *Khandahar*, and it is certain, that he took Care the Prince of *Georgia* should do them no Hurt, for under Colour of a Reconciliation, he assassinated him in his own Palace, and by the Assistance of his Countrymen, massacred most of his Troops; sending up a very formal Excuse to *Ispahan*, that the Prince was an Oppressor, and his Soldiers observed no Discipline, and therefore they had been tempted only to take the Liberty to knock their Brains out, but hoped they would believe, that notwithstanding this, they were as good Subjects as ever,

At this very Moment *Mir Vaez* had declared himself Prince of *Khandahar*, and upon producing the *Fetfa* beforementioned, all his Countrymen adhered to him; it was however two Years before they were thoroughly persuaded at *Ispahan*, that the Thing was really so, and that they had no more to do with *Khandahar* as Sovereigns, than with any Province in *China*. This forced them to raise an Army under the Command of the new Prince of *Georgia*, to which they added a Body of *Persians*, and sent them against *Mir Vaez*; but partly through the Dispute between the two Nations, and partly through the Treachery of some of the Council at *Ispahan*, who held a Correspondence with *Mir Vaez*, this Army was routed, and their Commander killed. Some other Attempts were made, but made in a more feeble Manner, and at last the Thing was no more thought of, so that *Mir Vaez* lived and died an independent Prince at his Capital of *Khandahar*, in 1717, after a Reign of about seven Years.

His Countrymen made Choice of his Brother to succeed him, and that Brother was inclined to Peace, but *Mir Mahmud*, the Son of *Mir Vaez* then about seventeen, conceiving that this would be prejudicial to his Interest, slipt into his Uncle's Room one Night when he was asleep, and cut off his Head. He then summoned the People, charged his Uncle with being a Traytor to them, and produced Papers under his Hand, to prove his Design of submitting to the *Persians*. This had the desired Effect, the People approved his Conduct, and declared him their Prince. But it is necessary to inform the Reader, who these People were, because till about this Time, their Names were never heard of in *Europe*. The *Afghans* are a Nation who inhabit *Khandahar*, and most of the mountainous Countries on the Frontier; we meet with large Descriptions of them in the *Persian* Authors, but they may be all reduced to a single Word, which will convey the Idea of them distinctly; they are Highlanders; their Dress, their Manners, their Clans, their Discipline, and their Hardiness are precisely the same; they only differ in Religion, for the *Afghans* are *Mahometans*, mostly of the *Turkish* Sect, and zealous to the last Degree.

Mahmud was first for drawing in the rest of the *Afghans* in the adjacent Countries to be his Confederates; but their Chiefs thought themselves as good Men as he; upon which he resolved to bring that to a Tryal, and by beating them, made them ready to do what he would have them. When this was brought about, he resolved to invade *Persia*, though all the Men in his Country were not capable of furnishing an Army any Way equal to such an Undertaking. He executed it however with the Forces he could get together, advanced into the Province of *Kirman*, and surpriz'd the Capital. Thus far Things went well, but the *Shah* having cast his Eyes upon the Brother of his first Minister, *Lust Ali Kan*, and made him General of his Forces, he advanced with a numerous Army against the *Afghans*, defeated them totally, and drove them back to *Khandahar*. The Cabinet Council apprehensive that so great a Service might free the Prime Minister from his Dependance

pendance upon them, alarmed the *Shah* in the Night, pretended that Minister was coming to murder him, and obtained an Order to seize and put out his Eyes, and another Order for securing his Brother. Both these were executed; and as soon as *Mir Mahmud* was informed of it, he resumed his Design, and entered *Persia* a second Time with a much greater Army.

This second Invasion was in the Month of *January* 1722, and was not at first attended with Success. He was baffled in the Siege of *Kirman*, his Forces being no Way fit for Sieges; but borrowing Courage from Despair, though many of his People returned home, he marched on towards *Ispahan*. In his Passage he met and fought the *Persian* Army, and by the Disagreement between the Generals, defeated them, and afterwards laid Siege to the Capital; which, however, he had never taken but for the Misunderstandings in the Place, and the Intrigues he entered into with some about the Shah, who at last betrayed him into his Hands, in Consequence of a scandalous Treaty, by which he agreed to resign the Empire to *Mahmud*, and to give him his Daughter, which he performed, and by this Means that Captain of *Banditti* came to have the Title of Sultan *Mahomet*, *Oct.* 22. 1722.

His Conduct, after this unaccountable Success, appeared very unequal; sometimes he behaved with such Moderation and Prudence, that he seemed to deserve all that he had acquired; at others, he acted with such Fierceness and Barbarity, as disgraced the very Nation from whence he came; but the Murders he committed, and more especially his inviting three hundred of the *Persian* Nobility and Gentry to a Feast, and then cutting their Throats, was such an Act of Baseness and Cruelty, as ought for ever to stigmatize his Character, as the Reflection of it afterwards turned his Head. The Escape of *Mirza Sefi*, the eldest Son of Shah *Hussein*, increased his Fury; and on the 27th of *January* 1725, he caused most of the Princes of the Royal Blood to be massacred in his Presence, except two Infants the Sons of Shah *Hussein*, whom that unfortunate Prince covered with his own Body, and had his Hand run through by parrying a Thrust made at them, before he could place them behind him; which so mollified the Heart of the Usurper, that he suffered them to live. Not long after this he was seized with a Leprosy, and his lucid Intervals grew shorter and less perfect; upon which the *Afghans* sent for his Cousin *Ashruff*, whom he kept in Prison at *Ispahan* for Conspiracy, and made him their Prince.

He was the Son of that Uncle by cutting off whose Head *Mir Mahmud* made himself Prince of *Khandahar*, and in Return he ordered his Cousins to be cut off in the same Manner, which put an End to a turbulent Reign of about two Years and a half. *Ashruff*, who was now Master of *Ispahan*, is said to have put to Death a Son that *Mahmud* had by Shah *Hussein*'s Daughter; but it is certain that he married another Daughter of his himself, and treated the old Shah with much Lenity for some Time, though afterwards he caused him to be put to Death; but when or where, the Accounts we have hitherto had from this Country, does not enable us to mention with Certainty.

About the Time that the *Afghans* besieged *Ispahan*, it was resolved to set up one of the young Princes as his Father's Lieutenant-General. *Mirza Sefi*, the eldest of them, had been tried before, and after having been at the Head of a small Body of Troops for about a Month, he declared himself incapable of publick Affairs, and retired again, of his own Accord, into the *Haram*. The second Prince had disobliged the Eunuchs, and they persuaded the old Shah to confine him; so that it was now resolved, that his third Son *Mirza Thamas* should be sent out to make an Experiment of his Fortune. He marched accordingly at the Head of five hundred Men, and had the good Luck to make his Escape. He showed some Bravery, but very little Judgment; for when he had got a few Troops about him, he differed with and even attacked the Prince of *Georgia*, the only Person from whom he could have expected any Assistance.

We have no very distinct Account of his Actions while *Mir Mahmud* held the supreme Power; but it is certain that his Successor Sultan *Ashruff* drove him into *Mazenderan*, from whence, with some Difficulty, he got into *Khorasan*, and there he took the Title of Shah on Account of his Father's abdicating the Government. His Affairs wore a very indifferent Aspect, till such Time as he placed *Fatteh allah Khan Kajar* at the Head of his Army, who brought his Concerns into some Order. In 1726, he took *Nadir Kuli*, afterwards known to the World by the Name of *Thamas Kouli Kan*, into his Service, who insinuated himself so into his good Graces, that in the Spring of the Year 1728, he prevailed upon him to put his old General to Death, and to give him the sole Command.

His Affairs were then in a very indifferent Situation, the *Turks* were Masters of all the Western Provinces, *Ashruff* and his *Afghans* were in Possession of the Middle of the Empire, and the *Abdollee Afghans* had actually invaded *Khorasan*. His whole Army consisted only of twenty thousand Men, with which *Nadir Kuli* engaged and defeated the *Abdollees* totally. This awakened the Attention of *Ashruff*, who in *September* 1729, marched from *Ispahan* in order to attack him. *Nadir Kuli* posted himself with sixteen thousand Men in a very advantageous Camp, and there waited for the *Afghans*, who attacked him with great Fury; but, after an obstinate Dispute, were entirely routed. This raised his Reputation highly, and as the greatest Reward the Shah could then give him, he bestowed his Name upon his General, who thence forward was stiled *Thamas Kouli Kan*.

The Fame of this Victory enabled him to increase his Army soon after to forty thousand Men, with which he defeated *Ashruff* a second Time; and this so much dispirited the *Afghans*, that they resolved to plunder, burn and abandon *Ispahan*; but the Shah did not give them Time to put this barbarous Design in Execution, but marched with such Vivacity towards the Capital, that they were obliged to leave it with great Precipitation, in the Month of *November* 1730. This great Stroke, that in all outward Appearance seemed to set him above the Reach of Fortune, was very soon followed by a Step that made Way for his Ruin. He thought that his General was slow in pursuing the *Afghans*, he therefore pressed him to use more Expedition. Upon this *Kouli Kan* told him roundly, that he was well informed of the Manner in which his Father's Generals had been treated, that when they were in the Field, they were ill supplied; and that he was resolved to lay down his Command, unless he would give him the Power of raising Money in what Manner he thought fit: To this, though with much Reluctance, the Shah consented; and, in Hopes of uniting his General more closely to him, gave him his Aunt in Marriage.

Kouli Kan then followed the *Afghans* to *Shiras*, tho' it was in the Depth of Winter, defeated them totally, took all their Baggage and Treasure, and *Ashruff* endeavouring to make his Retreat towards *Khandahar*, was surprized by a Body of the *Balluches*, who cut him and the few Troops he had about him to Pieces. *Shah Thamas* then turn'd his Arms against the *Turks*, but was unluckily defeated by *Achmet Bashaw*, who soon after his Victory, offering reasonable Terms of Peace, the *Shah* accepted them. In the Month of *August*, 1732, *Thamas Kouli Kan* having settled all the Eastern Provinces of the Empire, returned to *Ispahan* with an Army of sixty thousand Men, and insisted upon breaking the Peace with the *Turks*; to which the *Shah* showing some Unwillingness, *Kouli Kan* soon after seized his Person, and sent him Prisoner to *Mazenderan*. He next took his Son, though a Child in his Cradle, and declared him *Shah* by the Title of *Abbas* the IIId.

By this Means having secured the Tranquillity of *Persia* for the present, he turned his Arms against the *Turks*, whom in the Space of two Years, he defeated in various Battles, and at last dispirited them to such a Degree,

Degree, that they no longer kept the Field; upon which he determined to lay Siege to *Bagdat*.

While he was before this Place, he received Advice, that *Mahommed Kan Balluche* had revolted, and declared for *Shah Thamas*, and made himself Master of *Shiras*. Upon this he raised the Siege immediately, marched directly against this General, whom he treated as a Rebel, had the good Luck to defeat him; after which he plundered the City of *Shiras*, and put Numbers of People to Death. He then returned to *Ispahan*, from whence he soon after marched into *Georgia*, reduced the City of *Teffis*, which is its Capital; over-run *Armenia*, and by the very Terror of his Name, frighted the *Ruffians* out of *Gilan*, which Province they had seized during the Troubles in *Persia*.

After all these Victories he summoned the Chief of the *Persian* Nobility to his Army, which then consisted of 150,000 Men, and there partly by Fear, and partly by Promises, made them consent to the total Subversion of their Constitution, both in Church and State, by agreeing to make the Crown hereditary in his Family, to renounce for ever the ancient Line of their Princes, and to admit an Union between the two Sects of the *Sunni's* and the *Schia's*, which being opposed by the *Meliah Bashi*, in a set Speech, he answered his Arguments, by strangling him upon the Spot, and on the 21st of *March*, 1736, he caused himself to be proclaimed Sovereign of *Persia*, by the Title of *Nadir Shah*. The first publick Act of his Administration was to seize, or as he was pleased to call it, resume all the Church Lands in *Persia*; but finding that the Clergy were irreconcileable to him, he thought the Dispute would be less dangerous, if they were stript of their Property, which was very considerable, their Revenues amounting to a Million of *Tomans*, which is upwards of three Millions Sterling.

In *June* following he was crowned at *Casbin*, and from thence he marched to *Ispahan*, where he staid about six Months, during which Time he was acknowledged by the Grand Signor, and the Great Mogul. He spent his Time in preparing for his Expedition against *Kandahar*, and marching thither in the Beginning of 1737, he appointed his eldest Son *Reza Kuli Mirza*, to govern *Persia* in his Absence, who fixed his Residence at *Meshed*, whither *Shah Thamas* was afterwards conducted, and as it is said, by order of the young Prince, who no doubt acted therein by his Father's Direction, was there put to Death, to prevent, as far as possible, any future Revolts in his Favour, or in Support of any of his Family. *Nadir Shah* was as fortunate in his Expedition against *Khandahar*, as in any of his former Undertakings, reducing it much sooner than could have been expected, considering the great Strength of the Place. And it was while he lay before this Place, that he received an Invitation from some of the *Mogul's* Ministers, to invade that Empire. As we have given a very large and full Account of this Transaction in our former Volume, in speaking of the Succession of the Descendants of *Timur Bek*, in the Empire of *Indostan*, we shall not insist farther upon it here, but content ourselves with first giving the Reader a short View of the Life of this extraordinary Person, and then returning the History of his Reign, at his Return from the *Indian* Expedition.

As We have had various Reports in *England* concerning the Birth of this famous Conqueror and though they are now grown ridiculous, there was a Time when they were better received. It must be allowed, that on one Hand, it is extremely difficult for us to obtain any true Accounts from Places at so great a Distance, and it is no less true on the other Hand, that we are extremely careless in our Endeavours to procure them. The *Dutch* at *Batavia* require their Factors at different Forts throughout *India*, to send them Intelligence, and it is from these Letters, that they judge of the Abilities of the Persons they employ so that by this Method they are able to give their Masters in *Holland*, a tolerable View of the whole State of Affairs in the East, once in the Year. It is but very lately, that we have had any distinct and true Account of this Hero, who was the Son of the Chief of one of the Clans of the *Afshars*, a *Turcoman* Tribe divided into three Families, of which his was the second, and inhabited a District of the Province of *Chorasan*. He was born in the Year 1688, and as he was the eldest Son of his Father, was considered acording to the Laws of that Nation, as his apparent Successor. In order to form a right Notion of this, the Reader is to be told, that there are several Tribes of the *Turcomans*, who inhabit this and other Provinces of *Persia*, where they live after their own Manner, in Consideration of certain Services that from Time to Time they are called upon to render to the Government of *Persia*; and the particular Service of his Family was to defend a Fortress commanding the Valley which they inhabit against the *Usbeck Tartars*. As to his Father's Name, we know it not; but that which he bestowed upon his Son at the Time of his Circumcision, was *Nadir Kuli*, which signifies literally the Slave of the Wonderful, but the true Sense of it is, the Servant of God.

His Father dying in his Minority, his Brother, the Uncle of *Nadir*, became, according to the Custom of the *Turcomans*, the Tutor of his Son, and the Chief *pro tempore* of the Clan. He took Care of the Education of the young Man, whom he bred up a zealous *Mahometan*, according to the Sect of the *Sunni's*, who are looked upon by the *Persians* as Heretics, and who, on their Side, consider that whole Nation in the same Light; he caused him likewise to be taught his Exercises, and showed him for several Years a great deal of Kindness and Respect. But when he came of Age, and would have taken upon him the Command of the Fortress and of his Clan, his Uncle did not care to resign; and being a Man of great Art, he had brought the People into such a Dependance upon himself, that his Nephew found they were little inclined to do him what he called Justice; and the Spirit of the young Man was such, that scorning to live in Subjection, in a Place where he conceived it his Right to rule, he resolved to put himself into the *Persian* Service. It was for this Reason he went to *Meshed*, which has been considered as the Capital of *Chorasan* ever since Shah *Abbas* the Great instituted Pilgrimages thither, on Purpose to hinder his Subjects from visiting the Tomb of their Prophet at *Mecca*, before which time the City of *Herat* had that Title. *Nadir Kuli* was well received by the Governor, who gave him a small Post in his Family, and another small Post in the Army. His Behaviour here was very regular, and very insinuating; he showed all possible Respect for his Superiors, was very kind and condescending to his Inferiors, and very exact in the Discharge of every Branch of his Duty.

By Degrees he gained the Confidence of the Governor to such a Degree, that he was raised to the Rank of a *Alim-Bashi*, a Command equivalent to that of a Colonel of Horse in our Service; and then it was that he began to display the extraordinary Qualities he received from Nature. He affected a very different Conduct from that of his Brother Officers, for he was as attentive to Discipline as they were negligent in it; he despised Perquisites, kept his Corps constantly full, and by doing strict Justice to Merit, made his Soldiers not only content with their Lot, but pleased with their Profession. He was often employed in Service, and was always successful, which was chiefly owing to two Things, the strict Discipline of his Troops, and his keeping them Complete, which gave him a vast Advantage of the *Tartars*, and distinguished him from all other Officers, who for that Reason hated him heartily. The Confusion in the latter Part of the Reign of *Shah Hussein*, as it encouraged the *Usbecks* to make frequent Incursions into *Chorasan*, so it gave him many Opportunities of raising his Reputation, by repressing their Insolence, and obliging them often to retire, notwithstanding their Superiority of Numbers. But in 1720, the *Usbecks* invaded the Province with a numerous Army, to which the Forces of the Governor were so unequal, that in a great Council of War, the Officers were unanimously

nimouſly of Opinion, that it was impoſſible for them to look the Enemy in the Face; and therefore they adviſed the Governor to retire into the Heart of the Province, and act wholly upon the defenſive. *Nadir Kuli* oppoſed this, he magnified the Spirit and Courage of the *Perſian* Cavalry, and inſiſted, that notwithſtanding their Superiority of Numbers, if they marched and attacked the *Tartars*, inſtead of waiting for them, there was the greateſt Probability of their giving a Check to their Expedition in its Beginning; which might ſtop their Progreſs, and ſave the Country from Ruin; the Governor, who was a Man of Spirit, cloſed with his Sentiments, gave him the Command, and he very fortunately executed, even more than he had promiſed; for he totally defeated the *Tartars*, and purſued them with ſuch Vigour in their Retreat, that not one half of them eſcaped into their own Country.

The Governor promiſed to uſe all his Intereſt at Court to procure *Nadir Kuli* a Recompence from the *Shah* equal to his Service; but the reſt of the general Officers repreſenting to the Miniſtry, that this new Hero was no Friend of theirs, an Order was procured to the Governor for diſpoſſeſſing him of his Command, and giving it to that Nobleman's Nephew, who had never ſeen Soldiers in his Life but at a Review. *Nadir Kuli* was at this Time thirty two Years of Age, and yet his Reſentment was ſo much ſtronger than his Reaſon, that taking Things according to their firſt Appearance, and without ſtaying to enquire how far the Governor had been juſt to him, he went and expoſtulated with that great Man, in ſuch rough Terms, that he ordered him to be baſtinadoed on the Soles of his Feet, and turned him out of his Service. He was now totally undone, without Fortune, without Friends, and without Hopes. In theſe diſmal Circumſtances he picked up a Couple of Fellows as deſperate as himſelf, and with them robbed a ſmall Caravan, which put them in Poſſeſſion of a conſiderable Sum of Money, with this they bought Horſes, Arms and Ammunition, and in a ſhort Time, they aſſociated twenty daring and undone Fellows, with whom they committed many Robberies, and in the Space of a few Months, encreaſed their Number to five hundred Men. At the Head of theſe, he not only committed Depredations through the greateſt Part of the Province, but laying hold of the Confuſion of the Times, encreaſed his Forces to ſuch a Degree, that the Government, inſtead of being in a Condition to puniſh him, really ſtood in Awe of him.

Things were in this Situation, when a Commander of Shah *Thamas*'s Army being traduced to his Maſter, and in Danger of his Life, fled to *Nadir Kuli* with fifteen hundred Horſe. His Uncle having Intelligence of this, thought it was high Time to take ſome Method to reconcile himſelf to his Nephew; in order to which, he made Uſe of his Intereſt with the Shah to procure his Pardon; which was no ſooner intimated to *Nadir Kuli*, than he promiſed his Uncle to repair to him, in order to make ſuch Submiſſions as were neceſſary to cancel the Memory of his former Offences. This, however, was all Artifice; for being of an implacable Nature, he ſurprized his Uncle's Caſtle the firſt Night he lay in it, and put him to Death, notwithſtanding which barbarous Action, he was now become ſo formidable, that the Shah, to ſave himſelf the Trouble of reducing him, confirmed his Pardon, and took him into his Service.

We have already ſhewn, how grateful and loyal a Return he made for this undeſerved Favour, and in what Manner he aſſumed the Title of *Shah* in 1736; as alſo the principal Tranſactions that followed till ſuch Time as he invaded the Mogul's Territories. He returned from hence in the Year 1739, contenting himſelf with the Ceſſion of all the Countries to the Weſt of the River *Attock*. He knew very well, that it was impoſſible for him to have preſerved his Conqueſts in *India*, if he had intended it; and he knew as well, that if he did not keep them, it was impoſſible for him to provide better for his own Security, than by leaving them in the Hands of their own Poſſeſſor Sultan *Mohammed*, a weak, inactive Prince, and conſequently leaſt likely and leaſt able to incommode him. Shah *Nadir*, on his Return to *Perſia*, meditated ſeveral great Deſigns, but executed none of them effectually, except that of transferring the Capital to *Meſched*; for though he carried on the War againſt the *Turks* ſucceſsfully, defeated them in ſeveral Battles, and wintered with his Army in their Dominions; yet he found himſelf ſo often diſturbed with Inſurrections, that he was never in a Condition to proſecute or improve his Victories.

He turned his Arms ſometimes againſt the *Leſgis*, the *Curds*, and the *Georgians*, but without any Succeſs, and theſe Diſappointments increaſing, the natural Haſtineſs and Severity of his Temper, he began to make himſelf odious by a continual Series of Cruelties, ſome of which he exerciſed upon his own Family, cauſing his eldeſt Son *Riza Mirza* to be put to Death, at the Age of thirty two; and ſome Accounts ſay, that his ſecond Son met with the ſame, or a worſe Fate, that of having his Eyes put out. He grew inſatiable alſo in Reſpect to Money, oppreſſing his Subjects to the laſt Degree.

He was always partial to his own Country, and to his own Nation. His little paternal Caſtle of *Calot* he endeavoured to render impregnable, and there he laid up all his Treaſures; the Guard about his Perſon was entirely compoſed of *Aſſhars*, as ſuppoſing nothing could corrupt their Fidelity to their Chief. In this however he was miſtaken, for his Nephew, who revolted againſt him, who is the Son of that Uncle he ſo baſely murdered, had ſuch an Intereſt amongſt them, that he engaged them to make *Shah Nadir* Priſoner, and this occaſioning a Diſturbance; thoſe who had ſeized him, to put an End to it, and to ſecure themſelves, cut his Throat when he was in the twelfth Year of his Reign, and the fifty ninth of his Life. He had the two Sons that have been already mentioned, by Wives whom he married while he ſerved as a *Mim Baſhi*, under the *Beglerbeg* of *Khoraſan*; by the Siſter of *Shah Huſſein*, whom he married at the Time that *Shah Thamas* declared him Generaliſſimo; he had only one Daughter; but by other Ladies in his *Haram* he left three Sons that were very young at the Time of his Deceaſe, and of whom we ſhall have Occaſion hereafter to make Mention.

11. When his Oppreſſions and Cruelties had rendred the very Name of *Shah Nadir* odious in all *Perſia*, and when it was viſible, that even his Soldiers rather feared him than loved him, many of the great Men began to conſider whether it might not be poſſible, under Colour of Attention to the publick Good, to pluck the Crown from his Head. Theſe Intrigues could not be ſo ſecretly carrried, but that he diſcovered ſome, and was informed of others; which produced ſuch bloody Executions, that at Length, the Diſaffection to him became ſo general, as to induce *Ali Kuli Kan* his Nephew, to think of ſetting up for himſelf; to which he was chiefly moved by three Conſiderations; the firſt, that the Diſcontent was become general amongſt the Army, as well as the People; the ſecond, that he was himſelf at the Head of a conſiderable Corps of Troops, on whoſe Fidelity he knew he might depend; the third, that his Uncle was grown ſuſpicious of him, ſo that Submiſſion was to the full as dangerous as Rebellion; excited by theſe Conſiderations, about the latter End of laſt Year he began to recruit and increaſe his Army, to pay no Regard to the Orders that came from *Shah Nadir*, and to carry on a cloſe Correſpondence with ſome of the Officers that were near the *Shah*'s Perſon.

Amongſt theſe was *Mahomet Kouli Kan, Kourtſchibachi*, to whom, when he was in Readineſs to march towards *Meſched*, he ſent Orders to make himſelf Maſter of the Perſon of the *Shah*, which he performed; but finding that there was no keeping him with Safety, and that there began to be great Cabals amongſt the Officers who commanded under him, he took a Reſolution of putting him to Death, which he executed without Delay, and immediately diſpatched an Expreſs to *Ali Kouli Kan*, intreating him to haſten his March to *Meſched*.

Or-

On his Arrival there, that Prince was immediately saluted *Shah* by all the great Officers of the Crown, and the chief Commanders of the Army: He took Care to make himself Master of the Fortress of *Cahr*, where he found all the immense Treasure of his deceased Uncle, by raising of which he had made himself so many Enemies, and by a wise Distribution of which, his Successor has made a Multitude of Friends.

The new Monarch, at the Time of his Inauguration, took the Name of *Adil Shah*, which signifies the just Prince, and one of the first Acts of his Reign was to publish a Manifesto, from whence we have taken most of these Particulars, and in which, after inveighing bitterly against the Mal-Administration of his Predecessor, who he says received the just Reward of a Tyrant, he remits to the People all Arrears of the extraordinary Taxes imposed upon them, exempts them from every Imposition for two Years, and promises ample Restitution to such as have had their Estates confiscated under the former tyrannic Government. He is said however to have thought it necessary to his own Security, first, to put out the Eyes, and then to poison his three Nephews. Time will shew whether this was an Act of Necessity, or whether it flowed from a Blood-thirsty Disposition: In the mean Time he has given the strongest Assurances to the Grand Signior, and to the Czarina, of his Intention to maintain the Peace and Friendship, subsisting between their Empires and his own, and is at present exercised in settling his new acquired Sovereignty upon the only solid Basis, that of the Zeal and Affection of all his Subjects.

CHAPTER III.

A Description of the *North-East* Parts of *Asia*, and the extensive Empire of *China*, with the Countries dependent thereon, and the Manners and Customs of the several Nations that inhabit them.

SECTION I.

The Travels of his Excellency E. YSBRANTS IDES, Ambassador from *Peter* the *Great* to the Emperor of *China*, through *Great Usliga*, *Siriana*, *Permia*, *Siberia*, *Daour*, &c. to the Frontiers of *China*; containing an exact Description of the Extent and Limits of those Countries, the Nations by which they are inhabited; with a curious and copious Account of their Religion, Government, Marriages, Dwellings, Diet, daily Occupations, *&c.*

Faithfully translated from the Author's Original Journal, printed under the Direction of the Burgo-master Witzen, *the greatest Critick of his Time in* Holland, *and dedicated to the late Czar* Peter *the* Great.

1. *An Introductory Account of the Author, and of the Character and Credit of his Work; with the Reasons for inserting it in this Collection.* 2. *The Manner of his setting out from* Moscow; *his Voyage down the River* Dwina, *with a curious Account of the Inhabitants of the Province of* Sirene. 3. *His Passage from thence to* Solikamskoi, *with a large Account of the Salt-works in the Neighbourhood of that City.* 4. *The Author enters* Asia, *and visits the Country of the* Wogulski Tartars, *whose Manners and Customs he describes.* 5. *That Subject continued and concluded.* 6. *He continues his Journey through the Country of* Tumeen, *the Woods of which abound with a Kind of Animal that furnish the richest Furs in* Russia. 7. *A Description of the City of* Tobolesk, *the Extent of the Country of* Siberia, *and the Manner in which it was reduced under the Power of the* Russians. 8. *The River* Irtis *described; the Manner of training Dogs to draw Sledges, and a Description of that Kind of Carriage over the Snow.* 9. *The Author's Arrival at the City of* Surgut; *an Account of the adjacent Country and of the Foxes, Beavers, and other wild Beasts.* 10. *The Course of the River* Oby *described; an Account of the* Ostiacks *who inhabit its Banks, their Customs and Manner of Living.* 11. *The Author visits one of their Princes, and gives a large Detail of the miserable State of him and his Family.* 12. *The difficult and dangerous Passage of the River* Keta, *and the extraordinary Risk the Author ran of perishing thereon.* 13. *A very copious and curious Relation of the Manner of finding* Mammut's *Teeth, with Conjectures concerning the Nature of that Beast, which is invisible during its Life-time.* 14. *An Account of the* Skammanskoy *or* Negromantick *Water-Fall, and of the Manner in which Ships pass down and are towed up it.* 15. *Our Author makes a Visit to the* Schaman *or* Necromancer; *a large Account of him, and of the Methods he makes use of in deceiving the* Tunguſians, *with a Detail of the Manners and Customs of these People.* 16. *The Author's Arrival at* Buratskoy; *the* Burattians, *a Pagan People described, and a particular Account of their strange Ways of Living.* 17. *A very large and distinct Account of the* Yehiam *or* Musk-goat, *with the different Manners used in preparing that rich Perfume.* 18. *An Account of the Lake of* Baikol, *and a singular Instance of the Author's good Sense and Courage.* 19. *He continues his Journey to the City of* Telimba; *his Adventures in that Journey, with an Account of the Country he travelled through, and the People he met with.* 20. *His Journey to, and a Description of the City of* Nerzinskoy, *the adjacent Territories described, as also the two Nations of* Tunguſians, *their brutal Manners and barbarous Customs.* 21. *Our Author proceeds to the utmost Limits of the* Russian *Dominions in* Asia; *of the Frontiers of which Empire he gives a very curious and copious Description.*

1. AFTER giving an Account of the *Persian* Empire, it was requisite, that as we had described that of the *Mogul* in the former Volume, and given the Succession of Princes down to our Times, to proceed to the fourth great Sovereignty of *Asia*, the most extensive and most celebrated Empire of *China*. But at the same Time we had this in View, it seemed also no less requisite to give some Account of the Countries that lie between *Russia* and *Persia*, and the Frontiers of that vast Empire, the Omission of which would have left a great Part of *Asia* unsurvey'd. In order to attain this End, there seemed to

A New & Accurate Map of the Whole RUSSIAN EMPIRE, as contained both in EUROPE and ASIA. Drawn from authentic Journals, Surveys, and most approved Modern Maps, and Regulated by Astronomical Observations BY Eman. Bowen.

NORTHERN OCEAN

Arctic Circle

RUSSIA

GREAT RUSSIA

PROV. OF ASTRAKAN

KALMUKS INDEPENDENT or WESTERN TARTARY

CASPIAN SEA

NOVA ZEMBLA

North Cape

SIBERIA

PROV. of MANGASEIA

PROV. of JAKUTSKOI

KINGDOM OF BEROSOWA

PRO. of SURGUT

PRO. of JENISKA

PROV. of NARIMA

PRO. of BARABU

PRO. of TARA

PRO. of TOMSKOI

PRO. of KUSNETSKO

PRO. of JELIMSKI

PRO. of IRKUTSKI

PRO. of KRASNOJAR

PRO. of NERSCHINSKOI

CHANTAIKA

JUKAIRIA

TZUCKZA

OLUTORSKALA

KAMTSCHATKA

KORELSKOI

LAMSKALA

KAMTSCHATKA SEA OF

SEA OF OCHOTSKOI

EASTERN or CHINESE TARTARY

THE GREAT KOB or SANDY DESART

KALKAS MONGOLS

ELUTH

BUKARIA

TIBET

PART OF THE EMPIRE OF CHINA

KINGD. OF KOREA

SEA OF JAPON

EASTERN OCEAN

The YELLOW SEA

English Miles

to be no Method so proper, as giving the Travels of a Person who had passed through these Countries with a publick Character, who survey'd them as Leisure, had very extraordinary Opportunities of examining every Thing that was curious and worthy of Notice, and who afterwards composed his Work for the Information and Satisfaction of the Czar *Peter* the *Great*, of glorious Memory, to whom it was dedicated, and who was so well pleased therewith, that he testified his Respect for the Author, by honouring him with the Office of a Privy Councellor. It is however requisite to observe, that in 1692. there was printed at *Amsterdam* an Account of this Embassy, and the Travels of the Ambassador, by one *Mr. Adam Brand*, who accompanied him in his Journey as one of his Domesticks; but whether it happened through Want of Care in keeping an exact Journal, from a natural Incapacity in the Author, or from his entring into too great Liberties, grounded upon the Licence that Travellers take, more especially such as pass through unknown Countries, or from whatever Cause it fell out, so it was, that this Relation contained a Multitude of Things equally inconsistent with Probability and Truth; notwithstanding which, it gained Credit for a Time, and passed current for a true Relation of this celebrated Embassy. But when our Author's own Work appeared, the Folly and Weakness of this surreptitious Account became manifest to the whole World, and *Brand*'s Romance has been ever since as much decried as the following Performance has been universally esteemed. There is no Need of saying any Thing more, either by way of Introduction or Recommendation of a Piece that has been long in Possession of the highest Character from the properest Judges. All therefore that we shall add is, that the Reader has it now entire in the Author's own Words, compared with the last and best Edition of the Original.

1. The most illustrious Czars, *John* and *Peter Alexowitz*, having resolved to send a splendid Embassy to the Great *Bogdoikhan*, or Sovereign of the famous Empire of *Katai*, by *Europeans* commonly called *China*, this obliged me with a favourable Opportunity of travelling through Part of the famous, but hitherto unknown *Siberian* and *Kitaian* Countries, and informing myself by credible Witnesses of the Remainder of those Lands, as well as obtaining certain Knowledge of several Things with which the World hath not been hitherto truly acquainted. For by God's paternal Providence, and the particular Favour of their Czarish Majesties, I obtained the great Honour of being dispatched their Envoy to the *Chinese* or *Kitaian* Court, furnished with sufficient Credentials and other Necessaries.

The Preparation of my Retinue and Equipage took up so much Time, that I did not set out before the 12th of *March*, 1692, when I went from *Moscow* in a Sledd. The Beginning of my Journey proved very rough, by the violent Rain which accompanied us from *Moscow* to *Vollegda*, and occasioned such an Inundation, that our Sledds almost swam over the remaining Ice of the Rivulets and Brooks, and deep Roads. However, by the Divine Assistance, though not without Difficulty, we reached the City of *Vollegda*, where I staid three Days in Expectation of better Weather, which happened according to my Wishes; for within two Days it froze so hard, and snowed so violently, that all the Water was frozen up in four and twenty Hours; so that we could easily pass all the Rivulets and Ditches in our Sledds, without any Apprehension of Danger. The 22d of the same Month, I set forwards from *Vollegda* to *Sochina*, where I arrived on the 25th and without stopping advanced to the City of *Great Ustiga*, where the Rivers *Sochina* and *Jug* unite, and thereby compose the famous River *Dwina*; the Name of which imports a double River.

The Course of the *Sochina* is almost full North, thro' a fertile Country, and its Banks on each Side are adorned with well inhabited Villages, besides *Toima*, an indifferent City, situated on its left Shore; and several Travellers annually pass this River, going from *Vollegda* to *Archangel*, in small Ships well laden, as long as the Water is open: But the Stream running as a flowy Channel, those Ships which pass it must be provided with good Plank at both Ends, by reason of the hidden Rocks, and the Rapidity of the Stream, which would otherwise sink them to the Bottom. At the Mouth of this River is situated the City of *Great Ustiga*, where I was obliged to stay about twenty four Hours. Leaving that Place, I came the 29th of *March* to *Jelowitzjegda*, a very large City, inhabited by many considerable Merchants and curious Artificers, especially in Silver, Copper, and Bone. Here are also a great many Salt-pits that yield vast Quantities of Salt, which are transported to *Vollegda*, and all over the adjacent Countries.

I set out from this Place on the first of *April*, and the same Day reached the Province of *Sirene* or *Wolost Uzgy*; the Inhabitants of which speak a Language that has not the least Affinity with the *Muscovite*, but is somewhat like the barbarous *German Livonian* Language; for some of my Retinue who understood that, could understand a great Part of the Speech of these People. They are of the *Greek* Church and subject to his Czarish Majesty, to whom they pay their Tribute; though they are not under the Jurisdiction of any Vaywoy or Waywode, but chuse their own Judges amongst themselves, and important Causes which cannot be decided before them, are removed to the Foreign *Posolskoe* or Ministers Court at *Moscow* to be determined. The Stature and Habit of both the Men and Women are not very different from those of the *Russian* Peasants; all which considered, I cannot but think that these People might anciently transplant themselves hither from the Borders of *Livonia* or *Coral*. I asked some of them out of Curiosity, concerning their Original; but they were not able to give me any Account, whether their Ancestors came thither out of foreign Countries, or not; nor could they give any Reason why their Language has no Affinity with the *Russian*. They generally live by Agriculture, except that Part of them which are employed in the Manufacture of Grey Furs, near the River *Zizol*. They inhabit a considerable Tract of Land, which extends to the City of *Kaigorod*, and is about seventy *Sumka's* long, each *Sumka* being a large *German* Mile. These People do not live in Cities or Towns, but for the most Part in small Villages built in the large Woods, and their Houses are like those of the *Russians*.

This Country terminating in a great Forest, we were again infested with a violent Rain, and such a Thaw, as in the Space of one Night swelled the Waters to that Degree, that I could not pass them without great Difficulty. In this uneasy Condition I remained four Days, during which Time I was obliged to struggle with all the incident Inconveniencies; our Sleads swam continually, and the Rivulets and Brooks on each Side of the Woods poured in upon us, so that, as though we had been in a Sea, we could neither proceed forwards, nor return backwards: Nor would the Ice of the great Rivers bear any longer; notwithstanding which, by the Help of Bridges and other proper Means, at last, on the 6th of *April* I reached *Kaigorod*, an indifferent large but very strong City on the River *Kama*.

2. From thence I designed to have set forwards immediately to *Sabkamskoi*, the chief City of *Great Permia*, in order to prosecute my Journey to *Siberia* over the Mountains of *Werchoturia*; but the Thaw at the End of Winter continuing, forced me to alter my Resolution, and stay there several Weeks, till the opening of the River *Kama* favoured my Departure by Water; during which Time I made all necessary Preparations for my Journey. Another Thing which occasioned my Stay, was the great Damage that the City of *Kaigorod* had suffered lately by Robbers.

This Misfortune, which fell upon the Commandant of the Place who had that Post when I was there, happened in the following Manner: On a *Sunday* about Noon, several well mann'd Barks, with flying Colours, Drums and Hautboys, came sailing on the River *Kama* to the City; the Men leaped on Shore, whilst the innocent Inhabitants suspected no Harm in Time of Peace, and in a quiet Country, but took

took them for Friends and Acquaintance from the neighbouring Villages, met together to divert themſelves; but the Robbers ſet the South Part of the City on Fire, and falling upon the Inhabitants of the *North* Quarter, cut all of them to pieces that came in their Way, and at laſt went to the *Waiwod*'s Apartment, which they plundered, and committed all Manner of Inſolencies and Outrages on his Servants; after which carrying off whatever they pleaſed, they returned to their Boats and ſailed down the *Kama*. But diligent Search being made after theſe Birds of Prey, they were found to be a Rabble of run-away Servants got together, ſome of which were at laſt taken, tortured, and puniſhed according to their Crimes. I cauſed Wood for Firing to be brought to warm me, and kept ſtill upon my Guard, appointing ſtrong Watch by Water and by Land.

After my Veſſel was equipped, and the *Kama* free of Ice, on the 23d of *April* we ſet forwards, and ſafely arrived on the 27th in the City of *Solikamskoi*, from whence I ſhould have gone over the Mountains of *Werchaturia*, which is only practicable in Winter; the Multitude of the Moraſſes, and Deepneſs of the Roads, rendring that Way utterly impaſſable in Summer; for which Reaſon all Officers, as well as Merchants, are obliged to lie ſtill the whole Summer in *Solikamskoi*, till they meet with hard Winter Roads. It is true indeed, that it is poſſible to ſail round theſe Hills; but for certain Reaſons that Paſſage is abſolutely forbidden, neither Commanders nor Merchants being allowed to go that Way. Notwithſtanding which, the Governor of *Solikamskoi* knowing that my Embaſſy would admit of no Delay, ordered me to be ſupplied with as many ſmall Barks as were requiſite to paſs the River *Suzawaia*.

Solikamskoi is a very fine large and rich City, where ſeveral very conſiderable Merchants reſide. Here are alſo many Salt-works or Pits, and very near fifty *Saline* Springs, from twenty-five to thirty-five Ells deep, out of which great Quantities of Salt are taken and boiled, and thence ſhipped off in great Tide-ſhips built for that Purpoſe; each of which will eaſily ſtow from One hundred to one hundred and twenty, thouſand *Poeds*, that is, from one thouſand ſix hundred to two thouſand Tun; mann'd with about ſeven or eight hundred Sailors and Labourers, and furniſhed with Kitchins, Bagnio's, and all Sorts of Conveniencies. Theſe Veſſels are from thirty-five to forty Ells long, and carry a Maſt; to which is fixed a Sail of thirty Fathom broad, which they make uſe of to ſail up the River when the Wind is good; but when they go down, they only row, and that chiefly to keep the Ship's Head right, which the Rudder alone is not ſtrong enough to do. They are flat bottomed, and have no Nails, or other Iron-work in them, but are made entirely of Wood. They float along the *Kama* with the Tide, till it falls into the famous River *Wolga*, where they are forced to be towed up againſt the Tide, or ſail up if the Wind be favourable; but the Salt is unladen from *Kaſan* to *Niſna* on the *Wolga*, and at ſeveral convenient Places.

The 14th of *May* I ſet forwards from *Solikamskoi* by Water, and paſſed on the *Uſolkat*, a ſmall River about Half a Mile from the City, again into the *Kama*: On which River we drove entirely out of *Europe* into *Aſia*. So on *Whitſunday* I went on Shoar, and upon a high and beautiful green Hill eat my laſt Dinner in that Part of the World on the Graſs. And after I had drank a Glaſs of Wine, as a Farewell to dear *Europe*, I immediately returned on Board, in order to proceed on our Voyage along the River.

4. Having thus entered the *Aſiatick* River *Suzawaia*, we found it far leſs agreeable than the beautiful *Kama*; which is a fine River, abounding with all Sorts of Fiſh, and from *Solikamskoi* to this Place adorned with very fine large Villages and Towns, ſeveral very expenſive Salt-works, fertile Corn Grounds, fruitful Lands, ſpacious Fields beautified with all Sorts of Flowers, Woods, &c. all wonderfully pleaſant. But though the Banks of the *Zawaja*, which falls Weſtward into the *Kama*, are not leſs beautiful and fruitful; yet we found our paſſing this River very tedious; for by the high Water we made but a very ſmall Progreſs in ſeveral Days, being obliged to be towed along with a Line; however, at laſt, after twelve Days, and tireſome tugging againſt the Stream, we came to, and touched at a pleaſant Shoar on the 25th of *May*, amongſt the firſt *Siberian Tartars*, called *Wogulski*. I muſt acknowledge, that the well peopled Countries on the Sides of this River, deſerve to be reckoned amongſt the moſt charming in the World. And when in the Mornings or Evenings I ſtepped on Shoar to divert myſelf, and went within Land towards the Hills, I every where found the moſt beautiful Flowers and Plants, which emitted a moſt agreeable fragrant Scent, and all Sorts of Wild Beaſts running about in great Multitudes. But the *Wogulskian Tartars*, to which this River led us, are ſtupid Heathens, which induced me to pry more narrowly into their Religion, Manner of Living, and other Circumſtances; and for this End I went on Shoar, and lodged a Night amongſt them.

They are naturally robuſt, and have remarkably large Heads. Their whole Worſhip conſiſts in making an Offering once a Year; when they go in Crouds into the Woods, and kill one of each Species of Beaſts, of all which they prefer the Horſe and Tyger as beſt; they flea off the Skins, hang up the Carcaſs on a Tree, and fall proſtrate to the Earth, and in their Way pray to it; after which they eat the Fleſh together, and return Home; which done, they are free from the Trouble of praying for that Year. What need of Praying any oftner than once a Year, ſay they? They are not able to give the leaſt Account of the Original or Import of their Faith, but only that their Forefathers did ſo, and they think good to follow their Example.

I asked them concerning their Knowledge of God; Whether they did not believe that there was a God and Lord in Heaven above, that had created, preſerved and governed all Things, and gave Rain and fair Weather? To which they replied; We may very well believe that, for we ſee, that the Sun and Moon, thoſe two bright Lights which we worſhip, and the Stars alſo, are in Heaven, and there is one which rules them. They would not in the leaſt hear of the Devil, becauſe he never appeared, or revealed himſelf to them. They acknowledge a Reſurrection of the Dead, but are ignorant what Sort of Rewards to expect, whether corporal or not. When any of them die, they bury the Carcaſs without any Grave-ſtone; and be it Man or Woman, all his or her beſt Apparel and Ornaments, beſides ſome Money, according to the Ability of the Deceaſed, are buried with the Corps; to the End that he may have ſome Cloaths on, and ſomething to ſpend at the Time of the Reſurrection. They cry over the dead Corps in a diſmal Manner, and the Husband is obliged to continue a Widower a Year after the Death of his Wife. If a Dog dies, that in Hunting or any other Way has been ſerviceable to them, they erect in Honour of him, a ſmall wooden Hut, on four Props of Earth; in which they lay the dead Dog, and ſuffer him to continue there as long as the Hut laſts. They take as many Wives as they can keep, and when any of theſe is pregnant, and near her Delivery, ſhe is obliged to retire into a Hut in a Wood, erected for that Purpoſe, where ſhe is delivered; and the Husband and ſhe are not permitted to come near each other for the Space of two Months after.

5. When a Man deſires to marry, he is obliged to buy the Bride of her Father. They have very few Marriage Ceremonies beſides treating the neareſt Relations; after which the Bridegroom goes to Bed to the Bride. They have no Prieſts, nor marry any nearer than the fourth Degree of Conſanguinity. Amongſt other Diſcourſe I admoniſhed them, that it was Time to acknowledge Chriſt the Saviour of the whole World, and turn to him; which would ſecure their temporal and eternal Welfare. To this they anſwered; As for what concerns Temporals, we daily ſee vaſt Numbers of Poor *Ruſſians*, that can hardly get a Piece of dry Bread, and nevertheleſs ſome of them believe in Chriſt; and as for the eternal Things they left them to themſelves; and at the ſame Time declared, that they would live and die in the Opinion of their Forefathers, whether right

Tobolcski The chief City of SIBERIA

pa. 928.

The Great rocky Waterfall call'd Skamanskoy

right or wrong. The Habit of Men and Women, as well as theirs and their Children's Shape, are expressed by the annexed Cut, which shews they are neither extravagant nor ridiculous.

Their Dwellings are quadrangular wooden Rooms, like those of the *Russian* Peasants; only instead of Ovens they use Hearths, on which they burn Wood, and dress their Victuals. The Smoak-hole which is in the Roof, is covered with Ice; as soon as the Wood is burnt to a Coal, which keeps the Warmth in the Room, and the Light comes through the clear Ice. They have no Chairs, but instead of them a broad Bench round the Room, about an Ell high, and two Ells broad, on which they sit like the *Persians*, with their Legs across under them, and sleep on them at Night. They live upon what their Bow and Arrows furnishes them. Their chief Game are *Elks*, whole Herds of which are found here; these they cut in Pieces, and hang in the Air round their Houses to dry; if it happens to rain upon them, and they begin to stink abominably, they dry them again, and eat them as a Delicacy. They do not eat other Cocks, Hens, or Hogs. They have a pleasant Way of catching wild Beasts, for they place a Sort of great Bows in the Woods, fastning a String to them, to which they fix some Corn, or other Bait, leaving only a Place for the Game to enter, so that the *Elk*, or any other Beast that comes in there, cannot pass by without touching this String; and when the Bow lets fly, the Arrows enter the fore-part of the Body, and he presently falls down. They also dig great Pits in the Woods, which they cover with Reeds and Grass, so that if any Beast comes thither, he falls in and is taken. The *Tartars* live in their Villages all along the River *Irtisch* to the Castle of *Ubin*, and are under the Protection of his *Czarish* Majesty, to whom they pay Tribut, and live in Security and Peace. The Extent of Land, which they inhabit, reaches about 800 *German* Miles in the North part of *Siberia*, and even to the *North Sea*.

6. After having these Heathens, we arrived at the Castle of *Uska* on the first of *June*. This Place is a Frontier Fortification against the *Kalmican* and *Usbeck Tartars*. When I was there, an *Usbeckian Tartarian* Gentleman, an Inhabitant in his *Czarish* Majesty's Dominions, came thither in Search of his Wife, to whom he had been long married, and who had clopped without any Provocation. But when he could not find her amongst the Peasants, he comforted himself, being that he was the seventh Husband she had left, who were all alive; by which it seems that the Lady was Lucky enough to meet often with new Lovers.

On the 20th of the same Month, setting forwards from *Uska* in Waggons drawn by Horses, we passed the Castle of *Apuda*, and crossed the River *Niasa*, which runs near it. After which we proceeded by the River *Argis* to the Castle of *Arfamas*, and from thence to the Castle of *Nowandsor*, on the above-mentioned River *Anca*. This Journey by Land to *Nowandsor*, proved one of the pleasantest in the World, since I met therein with most charming Fields, Woods, Brooks, and standing Waters, as also extraordinary fertile and well tilled Grounds, perfectly well inhabited every where by *Russians*, and furnished with all Necessaries at a very cheap Rate. At *Nowandsor* I again took Water, and we went with the Tide, betwixt two populous Shores, adorned with many Villages and Castles, inhabited by *Russian* Christians, down to the River *Tura*, which discharges it self Westward in the River *Tobol*.

On the 29th of the same Month we reached the City of *Tumen*, which considering its Situation is strong and populous, mostly inhabited by *Russians*; and the Remainder being about one fourth Part, with *Mahometan Tartars* who drive a considerable Trade to the *Kalmuck Country*, *Bucharia*, *&c.* Great Numbers of these live always encamped in the Country, subsisting on Agriculture and Fishing. This and the neighbouring Places abound with Quantity of other Skins, than those of Foxes, Wolves and Bears; but a few Miles distant is a Wood called *Heretico Welch*, which abounds with the finest Grey Squirrels, that keep their Colour both Summer and Winter; they are as large as the common Squirrels, besides which the Leather prepared from them is very strong, and they are not to be found any where in the whole *Muscovite* Empire besides. It is forbidden under a great Fine, to sell them to Merchants; for they are ordered to be preserved for the Use of the *Czar*. These Beasts are said to have the strange Quality of killing and eating all other Species of Grey Squirrels, that come into their Wood.

Whilst I was in this City, its Inhabitants and all their Neighbours were in great Fear of the *Kalmakian* and *Usbeck Orda Tartars*, who had joined and made an Irruption into *Siberia*, laid several Villages waste, cut the Inhabitants in Pieces, and also threatned this City, from which they were not above fifteen Miles distant. But the Governor very expeditiously raised a considerable Force out of *Tobolska* and other Cities, and sent them against these roving *Tartars*, whom they soon drove back with great Loss.

For this Reason, I was not willing to stay any longer here, but as soon as I had obtained fresh Rowers, and Soldiers for Convoy, I left that Place on the 26th of the same Month, and went further down the River *Tobol*, the Shoars of which on each Side are low and moist Ground, which in the Spring is under Water, so that it is scarce, if at all inhabited; though for several Miles farther in Land on each Side it is abundantly peopled, partly by *Mahometan Tartars*, and partly by *Russians*; and the River produces all Sorts of excellent Fish.

7. On the first of *July*, I arrived safe at *Tobolesk*: Which City is surrounded with a large Stone Cloyster, with high Watch-Towers, which may pass for a Fortification. This Place is situated on a high Hill of a vast Circuit about, the Bottom of which, along by the River *Rhitisch*, is inhabited by the *Mahometan Tartars* and *Buchars*, who drive a great Trade up the *Rhitisch* or *Irtis*, into the *Kalmakian* Territories, and carry their Goods to *China*; so that if it were safe to travel the *Kalmakian* Country, the most expeditious Way to *China* would be to pass the *Jamuschowa Ofera*, or *Jamuschian Lake*.

Tobolesk, *Tobolska*, or *Tobolskoi*, is the chief City of *Siberia*, whose Jurisdiction extends Southward beyond *Baraba*, from *Werchaturia* to the River *Obi*; Eastward to *Samojedia*, Northward to *Ostiacki*, and Westward to *Usa* and the River *Zuzawoja*. This Province is every where very well peopled, as well by *Russians* who depend on Husbandry, as by all Sorts of Nations, particularly *Tartars* and Heathens, which pay Tribute to his *Czarish* Majesty. Corn is so very cheap there, that 100 *German* Pounds of *Rye* Flower may be bought for fifteen *Copes*; and as for Flesh, the Price of an *Ox* is commonly from two *Rixdollars*, to two and a half, about eleven Shillings *English* Money; and that of an indifferent large *Hog* is from thirty to thirty five *Styvers*. Besides, the River *Irtis* produces such a prodigious Quantity of Fish, that a Sturgeon, weighing forty Pounds, may be there bought for five or six *Styvers*; and these Fish are so far from being lean, that when they are boiled, their Fat appears of the Thickness of a Finger. Here are great Plenty of all Sorts of wild Beasts, as, Elks, Stags, Deer, Hares, *&c.* and of wild Fowl, viz. Pheasants, Partridges, Swans, wild Geese, Ducks, and Storks; all which are cheaper than Beef. This City is defended by a strong Garrison, which upon Order from the Czars, can bring 9000 Men into the Field; besides which are several Thousands of *Tartars*, who serve all on Horseback on Occasion.

Incursions into the West Frontiers, are very frequently made by the *Kalmucks*, the *Kasack Orda*, and the Subjects of the *Tesichan* or Governor of the *Bucharian Tartars*: Besides which the *Ussiaur* and *Bakirian Tartars* commit such like Insolences sometimes; but these are immediately opposed and repulsed by the *Tobolskians*. This City is also the Place of Residence of the Metropolitan or chief Ecclesiastick, who is sent from *Moscow* hither, and exercises spiritual Jurisdiction over all *Siberia* and *Dauria*.

About an hundred Years ago, this City and the whole Province of *Siberia* became ſubject to the Czar, by the following Accident. *Jeremak Timefeiewitz*, a very famous Robber in the Reign of Czar *Ilam Waſilewitz*, having plundered theſe and all the adjacent Countries, had greatly injured the Subjects of his *Czariſh* Majeſty; when he was purſued, he and his Companions fled up the River *Kama*, and from thence into the River *Iuzawaja*, which falls into the *Kama*, where lie the Lands of *Stroginoff*, famous for his vaſt Eſtate and Iron Works, which take up the greateſt Part of the Shoar, and ſtretch to the Length of ſeventy *German* Miles. It was this rich Man's Grandfather that he applied himſelf to for Protection, and begged his Intereſt in obtaining his *Czariſh* Majeſty's Pardon, offering at the ſame Time by Way of Attonement, to reduce the whole Province of *Siberia* to be ſubject to the Czar. Purſuant to which he alſo obtained from the abovementioned *Stroginoff*, Aſſiſtance of Barks, Arms, and neceſſary Workmen; and thus provided and accompanied with his Fellow Robbers in light Barks, he paſſed up the River *Serebrenſkoy*, which runs by the North-eaſt Part of the *Werchaturian* Hills, and falls into the *Iuzawaja*; thence he conveyed his Equipage by Land to the River *Tagin*, on which he ſailed into the *Tura*, took the Fort of *Tumeen* ſituate thereon, razed it to the Ground, and advanced up the River *Tobol* to *Tobolska*, where then reſided a *Tartarian* Prince, aged about twelve Years, whoſe Name was *Altanai Kutzjumowitz*, whoſe Deſcendant is ſtill honoured with the Title of the *Siberian Czarewitz*. This City he likewiſe attacked and took with ſmall Loſs, after which he carried the Prince Priſoner to *Moſcow*, and put the conquered City into a better Poſture of Defence.

After this Succeſs he proceeded down the River *Jetiſch*; but was ſet upon in the Night by a Party of *Tartars*, not far from *Tobolski*, who cut off a great many of his Men, and he himſelf endeavouring to ſtep from one Bark into another, leaped ſhort, and by Reaſon of his heavy Armour, ſunk to the Bottom; his Body was carried away by the Force of the Stream and never found. In the mean while *Stroginoff* had obtained the Czar's Pardon for *Jeremak*, and ſeveral hundred *Muſcovite* Officers and Soldiers came and garriſoned the Places which he had taken; and from this Juncture the Czar's Sovereignty over *Siberia* is to be dated.

The *Tartars* that live round *Tobolſka*, for ſeveral Miles, are all *Mahometans*. I being ſomewhat curious to ſee their religious Worſhip, the *Waiwode* went with me, and by Virtue of his Authority, gave me an Opportunity which they will not allow another Perſon. Their Metſchets, called by other Authors Moſques, or Churches, had large Windows round them, all which were ſet open: The Floor was covered with Tapiſtry, beſides which there was no other Ornament. All Perſons at their Entrance leave their Shoes or Slippers at the Door, and ſet themſelves down in Rows, with their Legs under them: The Chief-prieſt ſat there in a white Callico Habit, and a white *Turkiſh* Turbant on his Head. Then I obſerved one behind the People cry with a hoarſe loud Voice, and after he had ſaid ſomething to them, they all fell on their Knees; then the Prieſt uttered ſome Words, and afterwards cried out, *Alla*, *Alla*, *Mahomet*, which the whole Aſſembly roared out after him three Times ſucceſſively, proſtrating themſelves on the Ground: This done, the Prieſt looked into both his Hands, as though he deſigned to read ſomething there, and repeated *Alla*, *Alla*, *Mahomet*: Then he looked firſt over his right Shoulder, then over his left, which all the People did after him, and ſo their ſhort Devotion was ended.

The *Mufti* or *Chief Prieſt* is an *Arabian*, whom they highly reverence; and they very much eſteem any Perſon that can either read or write the *Arabick* Language. This Prieſt invited us to his Houſe, which was near the *Metſchet*, and treated us with a Diſh of Tea. There are alſo in this *Calmackian* Country great Numbers of *Tartars* that are uſed for Slaves; as alſo ſome long impriſoned *Calmackian* Princes; all which are the Conſequences of Wars, which one Tribe of theſe barbarous Nations have carried on againſt another, and this in a deſert Country, more than wide enough for them all.

8. After I had provided myſelf with Barks, Soldiers for Convoy, and other Neceſſaries, I ſet forwards in the Name of God, on the 22d of *July* from the City of *Tobolski*, falling down the River *Irtis*; paſſing *Tartarian* and *Oſtackian* Villages, and the Towns *Demonskoy*, *Jamin*, *&c.* all on the South-ſide, where *Pennonka*, a ſmall River, falls into the *Irtis*. On the 28th of the ſame Month we arrived ſafe at *Samarosky-Jam*, where I took in freſh Rowers, and ordered the Maſts to be erected in our largeſt Veſſels, in order to ſail up the River *Oby*, if the Wind proved favourable; for the *Irtis* diſcharges itſelf into the *Oby*, not far from this Town of *Samaroskoy-Jam*.

The River *Irtis* appears to be a white light Water; it riſes from the Hills in the *Kalmackian* Country; its Courſe is from the South to the North-Eaſt; and it paſſeth down through the two Lakes of *Kabako* and *Saiſan*. Its whole South-Eaſt Shore, from Beginning to End, is all high Hills, on which grow ſome Cedars diſperſed here and there. The North-Weſt Shoar is low Paſture Ground, and on this Side are a prodigious Number of great Black Bears, Wolves, and Red and Grey Foxes. Not far from *Samaroskoy-Jam* is a Rivulet, called *Kaſunka*, which runs into the *Oby*, and upon its Banks affords the beſt Grey Squirrils in all *Siberia*, (except only the Wood of *Heetkoy Wollock*) which are called from the River, *Kaſunka*.

Here I am to relate what the Inhabitants told me as a Truth: That laſt Year, in Harveſt-time, early in the Morning, an extraordinary large Bear broke into one of the Cow-Houſes in this Town, ſeized a Cow, held her faſt by the Shoulder with his two fore Feet, and carried her off, going on his hinder Feet only. Upon the Lowing of the Cow, the Owner and ſeveral of the Neighbours came out, ſaw it, and all run at the Bear with Fire-Arms and Clubs; notwithſtanding which, he would not part with his Prey till they fired and killed the Cow.

Moſt of the Inhabitants here are *Ruſſian Jemskicks*, who are in the Pay of his *Czariſh* Majeſty, for which they ſupply the *Waywodes* that are ordered this Way, and all other Perſons who travel on the Czar's Affairs in *Siberia*, with free Carriages and Men to work; and are obliged to carry them by Water in Summer, and over the Ice in Winter, as far as *Surgut*, ſituate on the *Oby*, at a very reaſonable Price. Theſe People keep great Numbers of Dogs, which they make uſe of to travel with in Winter, for it is utterly impoſſible to paſs this Country with Horſe-Sleads, by Reaſon that ſometimes the Snow on the *Oby* is above a large fathom deep, ſo that no Horſe could travel.

Theſe Dogs are yoaked two to each Narta or Slead, which is for that Purpoſe made very light and thin; and carry from two to three hundred *German* Weight. The Slead nor the Dogs are not hurt by the Snow, but both run very ſwiftly over, leaving a Trace only of the Depth of a Finger's Breadth. Some of theſe Dogs know beforehand, whether there is like to be any Work for them, as we were vainly told; and if they are likely to be employed, they herd together in Crouds, and howl in a diſmal Manner, whence their Maſters draw their Preſages. If when they are on the Way, they are inclined to hunt, the Maſter takes his Gun on his Shoulder, and puts on his long ſliding Shoes, with which he goes over the Ice, takes his Dogs with him, and ſteps a little Way into the Wood, turns up all Manner of wild Game, perhaps a fine black Fox; and then they divide what is taken fairly, for the Skins of the Game are the Maſters, and the Fleſh belongs to his Dogs. Thus they make a very profitable Uſe of theſe draught Dogs; which are middle ſized, ſharp Noſed, with long erected Ears, and carry their Tails crooked; ſome of which are very like Wolves or Foxes, inſomuch that as they lie aſleep in the Woods, they are ſometimes by Miſtake ſhot for one of thoſe two Species: To countenance which, it is alſo affirmed, as a Thing certain, that theſe Dogs mix their Strain, by a promiſcuous Copulation with that of Wolves and Foxes;

Russians Traveling with Dog Sleads in Siberia

Burattians Hunting

A Mongalian Lady and Priest

A Tunguzian taking a Solemn Oath

[illegible] above, as the Inhabitants affirmed, whenever a [illegible] Match happens among the Inhabitants, they [illegible] great Number of both Species near the Villages, [illegible] often observed.

Having all Things prepared by the *Samoyedians* [illegible] in order to advancing on my Journey, I departed thence on the 29th of *July*, and with my two large *Dobeinki* or Tide Ships, I drove down the most [illegible] Arm of the *Irtis*, to the celebrated River *Oby*, which I reached early the next Day. I found her fallow Shoars abounding with Hills; but the West is only flat Land, as far as was visible to us. The *Oby* was half a Mile over at this Place.

On the 6th of *August* we reached the City of *Surgut*, [illegible] on the Eastern Shoar of the *Oby*: The [illegible] Country for some Distance Eastwards of *Surgut*, as also further up the *Oby*, about or near the City of *Kom*, produces Sables, some of which are pale, and others as black as Pitch, the finest and largest Ermines of all *Siberia* and *Russia*, and above all black Fox-Skins, which are the very finest and richest any where: Among the best of these Fox Skins, which are reserved for his Czarish Majesty, there are some which are valued from six to three hundred *Rubels* a Skin, that are so very rich, that the blackest *Daurian* Sable is not comparable to them. These Foxes are caught by Dogs; of which the Inhabitants related the following very remarkable Accident, in strong Terms, but let the Reader believe as he pleases.

Last Year, near a Village adjacent to *Surgut*, by [illegible] light, an extraordinary fine Fox discovered himself, upon Sight of which a Boor let loose his Dogs: The Fox was within Sight of the Peasant, and the Dogs [illegible] up to him; but when this subtile Animal saw that it was impossible to escape the Hounds by Flight, it [illegible] run to meet them, rumbled on his Back before them, and licked their Mouths, run backwards and forwards and played with them; the unexperienced Dog [illegible] by his fawning Treatment, did the sly Fox no Manner of Hurt, but suffered him to escape into the Wood; so that the poor Peasant having no other Arms at Hand, notwithstanding all his Vigilance, [illegible] for that Time lost Sight of this rich Booty.

But two Days afterwards the same Fox returned to the same Place; which the Peasant was no sooner aware of, but he took another, and his best Dog with him, which was white haired; and full fraught with fresh Hopes of this rich Game, he run this Dog at the Fox, [illegible] the black Dogs flew towards him, and while he was [illegible] on them, the white Hound was so cunning as to [illegible] at first, but being come within Reach, he took a good Leap at him, and had certainly seized him, if he had not, by leaving a Piece of his Side behind him, [illegible] nimbly from him, and escaped into a thick Wood, where it was in vain to look for him.

The Boor was at last however too hard for this subtile Fox, for he coloured his white Dog all over black, that the Fox who was become shy of him, might not know him; which done he went the third Time on this Game with his dy'd Dog, and was so fortunate that he [illegible] fell him out; upon which the Fox *seeing* the disguised Dog, fawn'd on him without the least Fear, [illegible] him for one of the first black Hounds, with whom he delighted to play again; and in this Posture [illegible] approached each other, when the Dog watching his Opportunity, grasped the careless Fox, and so caught [illegible] Rascal with his fine Skin, which proved very [illegible] with the Peasant's Trouble, he selling it for an [illegible] Rubels.

There are great Numbers of those which are called [illegible] Foxes, whose Skins are of a mixt black and grey, but very few perfect black. Red Foxes and *Hyæna's*, [illegible] Beavers are very plentiful in this Country; but the [illegible] are very mischievous and live on Prey.

They, like the *Lins's*, place themselves in the Trees, [illegible] till and close, till a Hart, an Elk, a Doe or [illegible] runs under the Tree; from which they leap upon [illegible] fix a Hole in his Body, and continue gnawing, [illegible] the Beast by Force of Pain falls down, and conveniently comes to their Share. One of the *Woguls* kept a Hyæna alive for his Diversion, which he put into the Water, and let two Water Dogs loose at him; but he immediately leaped upon the Head of one of them, and held him by long under Water, till he drowned him; after which he fought in the same Manner, if he had not been interrupted by throwing Wood at him, till the Dog, taking his Opportunity, swam out.

But with Regard to the Beavers, which herd here in great Numbers, some very strange Particulars are related as Truths, though they seem ridiculous; wherefore I take it to be worth my Pains to touch a little on their Properties, of which the following are all seriously averred to me. The greatest Part of their Food being Fish, they harbour on the Shores of those Rivers which abound most with Fish, and which are not much troubled with Passengers. In the Spring they not only herd together, but assemble themselves into a Society, and pick out some, and seize others as Prisoners, whom they carry to their Holes, and oblige them to serve as Slaves. They fell Trees with their Teeth, carry them to their Dwellings, and there hack out their Wood to a certain Length, which they artificially fix together like Joyners-work, and Chests, and there they lay up separately all their Summer-store of Provisions. And about the Season of this Preparation, the Time of the Female Beavers Bringing-forth approaches; upon which the Inhabitants told me improbable Things of their Practices. They say, that against that Juncture the whole Neighbourhood go together, and frequently gnaw a Tree of above an Ell Circumference, for the Length of above two Fathom, even to the inner Pith, till it falls down; that they are expert enough to bring it to their Holes by Water, and that they can rear it upright before the Entrance of their Holes, so artificially, that the Tree stands perpendicularly in the Water above an Ell deep, and yet touches no Ground; and that so firm and immoveable in its Line or Centre, that though the Wind blow ever so hard, the Tree remains firm in its Place. All which seems unnatural; and yet all the *Siberians* that I ever discoursed unanimously affirmed it; and added several other Things concerning these Beasts, which seem rather the Effects of human Reason, than within the Compass of that Instinct which guides irrational Brutes; all which I shall not trouble myself to describe at large.

At the same Time, some ascribe this Erection of the Tree before the Beaver-holes, to the Conjuration of the *Ostiacks*, and other Heathens, who live in all Parts thereabouts. Whether it is so or not, God knows; but it is certain, that these Beasts have Slaves amongst them, which in all Parts here are known to the Peasants, by reason they are lean, and their Furr worn off by Labour.

The *Russians*, as well as the *Ostiacks*, which go out a Beaver Hunting, always avoid the Destruction of a whole Nest or Kennel; for if they kill or shoot all the rest, they leave a Couple, Male and Female remaining, in order to furnish them with fresh Game in the same Place the next Year.

10. Having passed several Miles up the *Oby*, Part of which we sailed, and towed the rest with a Line, on the 13th of *August* we passed by the Mouth of the *Wagga*, which riseth out of the *Tugantan Mountains*. This is a large River, its Water is brown, and its Course North-North-West into the *Oby*, on this Side of *Narun*, at which City we arrived on the 24th of the same Month. It is situated on the Side of the River in a fine Country, and is provided with a Fortress or Castle, and an indifferent Garrison of *Cossacks*. All the Country around this City abounds with Cross and Red Foxes, Beavers, Ermines, Sables, *&c.* which afford fine Furs.

The Banks of the *Oby* to this Place are inhabited by a People called *Ostiacks*; who worship Terrestrial Gods, but acknowledge, that according to Nature there must be a Lord in Heaven, that governs all; nevertheless, they do not pay any Worship at all to him, but have their own Gods made of Wood and Earth, in several human Shapes. Some of the richest amongst them dress these Deities in silken Cloaths, made after the Fashion of those of the *Russian Women*. All of them have

have these Idols placed in their Huts, which are made of Barks of Trees, sewed together with Harts Guts. On one Side of the God hangs a Bunch of human and horse Hair, and next that a wooden Vessel with Milk Pap, with which they daily supply their Idols, and thrust it into their Mouths with a Spoon made for that Purpose; but in as much as these Idols cannot swallow this their Milk Diet, it runs out again at both Sides of their Mouth, down their whole Bodies, in such a filthy Manner as is sufficient to disgust one from eating of that Food. When this nice God is to be worshipped or prayed to, his Adorers stand bolt upright, and toss their Head up and down, without bending their Backs in the least; besides which, they chirrup or whistle thro' the Lips, as we do when we call a Dog; and in these Fooleries consist their Devotion.

They call their Gods *Saitan*, and might indeed very well say *Satan*. Once several *Ostiacks* came on board the Ship in which I was, to sell us Fish, and one of my Servants had a *Nurenburg* Bear in Clock-work, which, when wound up, drummed and turned his Head backward and forward, continually moving his Eyes till the Work was down. Our People set the Bear at Play a little; and as soon as ever the *Ostiacks* saw it, all of them performed to it their customary Religious Worship, and danced excessively to the Honour of the Bear, nodding their Heads, and whistling at a great Rate. They considered our Bear as a right *Saitan*, crying out, What are our *Saitans* which we make? If we had such a *Saitan*, we would hang him all over with Sables and Black Fox Skins. They also asked, whether this Clock-work was to be sold; but I ordered it out of their Sight, to avoid administring any Occasion to Idolatry.

As for what farther concerns these Heathens, they have as many Wives as they can maintain, and marry their near Relations without any Scruple: If a Relation dies, they cry incessantly for several Days, covering their Heads, and sitting on their Knees in their Huts, and will not suffer themselves to be seen; but they carry the Corps on Poles to the Ground to be buried. They are a poor People, and live very miserable in sorry Huts. They might, indeed, live very happily and well, since all Parts near the *Oby* abound with great Quantities of rich Furrs; besides that, there is extraordinary good Fishing in that River, in which are very fine Sturgeons, Jacks, *&c.* insomuch that twenty great Sturgeons may be bought of them for three Penny-worth of Tobacco; but they are so horrid lazy, that they do not desire to get any more than will barely suffice them annually for the Winter: For when they travel, they eat mostly Fish, especially when they are on the Water fishing, for then they live on nothing else. They are all of a middle Stature, most of them yellowish or red hair'd, and their Faces and Noses disagreeably broad; they are weak and unable to labour hard, not at all inclined to Wars, and unfit for Military Exercises. Bows and Arrows are their Weapons, with which they shoot wild Beasts, tho' they are not much addicted to this neither. Their Cloaths consist of Sturgeon and other Fish Skins; they use neither Linnen nor Woollen; their Shoes and Stockens are fastened together, and they wear a short Coat with a Cape and Hood, which in Case of Rain they pull over their Heads. Their Shoes are also made of Fish-skins, and are sowed fast to their Stockens, but not closely; so that their Feet must necessarily be always wet. When they are upon the Water, notwithstanding the Thinness of their Cloathing, they will bear extraordinary great Cold; for if it be but a common Winter, they are no better clad than has been mentioned; but if the Winter prove hard, those who are thus clad are compelled to put another Coat of the same Sort of Fish-skins over that; and they express this severe Weather amongst one another, by saying, *Do you like the Winter that forces one to wear two Coats of Skins?* They sometimes go a Hunting in the Winter with a single Coat only, and their Breasts bare, depending upon warming themselves quickly with sliding and running over the Ice in their Schaits or sliding Shoes; but if, as it several Times happens, they are overtaken by an extraordinary severe Frost, and it seems utterly improbable to escape it, or save their Lives, they with the utmost Haste throw off their Fish-skin Coat, fling themselves into the deep Snow, and voluntarily freeze to Death; the Reason why they pull off their Coat is, only that they may die the sooner, and with less Pain.

The Womens Cloaths are almost like the Mens; the Mens greatest Diversion is Bear-hunting, to which Sport they gather together in Crouds, armed with no other Weapon than a sharp Iron like a large Knife, fixed to a Stick about a Fathom long. As soon as they have put up a Bear, they run at him with these short Spears, and having killed him, they cut off his Head, stick it upon a Tree, run round it, and pay the profoundest Respect to it: After which, they run to the dead Body with repeated Cries, asking the Bear, *Who killed you?* The *Russians*, they answer, themselves. Who cut off your Head? *A* Russian *Ax*. Who cut up your Belly? A Knife which a *Russian* made. And more such-like Follies. In a Word, the *Russians* bear all the Blame, and they are entirely innocent of the Murther of the Bear.

11. They have a Sort of Petty Princes amongst them, one of which is called *Kneska*, or Prince *Kurza Muganak*, whose Authority extends over some Hundreds of Huts; and he lays on and collects the Tribute which they are obliged to pay to the *Waiwodes* of his Czarish Majesty. This Potentate came with all his *Princely* Family and Servants on board me, paid his Compliment, and brought me a Parcel of fresh Fish as a Present; which I requited by presenting him with some Brandy and Tobacco, with which he went on Shoar very well contented; but returned immediately, and invited me to his Princely Palace. I being very curious to see this great Lord in his sumptuous Place of Residence, went thither, though I had no great Appetite to his Entertainment. Coming on Shoar, the introductory Ceremonies were not very particular. He acted the Master of the Ceremonies himself, and without much Solemnity brought me to his magnificent Apartment, which, like the other Huts of the *Ostiacks*, was composed only of Barks of Trees slightly sewed together. I found here four of his Wives, two old and two young; one of the young ones had a red Cloth Coat on, and was set off with all Sorts of Glass Corals about her Neck and her Middle, and in the Curls of her Hair, which hung down on both Sides of her Head in two Rows; she had also in her Ears great Thread-wrought Rings, with long Strings of Coral hanging at them. Each of these Princesses presented me with a Barrel made of Birch-Bark sewed together, and full of dry Fish; but the youngest gave me a Barrel of Sturgeon Fat, which was as yellow as Gold. After I had received these Presents, I caused them to be treated with Brandy and Tobacco, which is a great Delicacy amongst them. In this whole Princely Building, I saw no other Furniture than some Cradles and Chests made of Barks of Trees sewed together, in which the Bed-Cloaths lay, being of planed Wood-Shavings, which yet were almost as soft as Feathers. These Cradles stand at one End of the Hut, to avoid the Fire which is kindled in the Middle, and the Children lie naked in them. I also saw a Copper Kettle there, and some other Kettles composed of Barks of Trees sewed together, in which they boil their Victuals on the live Coals or Embers, for in the Flame they cannot do it.

To smoke Tobacco, (to which all, both Men and Women, are very much addicted) instead of Pipes they use a Stone Kettle, in which they stick a Pipe made for that Purpose, and at two or three Drawings, after they have taken some Water in their Mouths, can suck out a whole Pipe; and they swallow the Smoak, after which they fall down and lie insensible, like dead Men, with distorted Eyes, both Hands and Feet trembling for about Half an Hour. They foam at the Mouth, so that they fall into a Sort of Epilepsy; and we could not observe where the Smoak vented itself, and in this Manner several of them are lost. For as they

Vogulski Tartars on the Frontiers of Siberia

Ostiacks on the Banks of the River Oby

Yakutan Tunguzians in their Summer Dress

A Nisovian Tunguzian in his Winter Habit

they are upon the Water travelling, or sitting by the Fire, some of these violent Smokers fall into the Water and are drowned, or into the Fire and are burnt; but some, after they have lacked in the Smoak, let it out at their Throats again, and these are in a better Condition than the other, but some weaker Constitutions are sometimes suffocated even thus with the Smoak which they let down into their bodies.

It is further observable, that they are very angry, if any of their Relations, though long dead, are named or mentioned. They are utterly unacquainted with all Things before their own Life-time, and do not pretend to give any Relation of them; nor can they either write or read; and though they are very fond of Bread when they meet with it, they never trouble themselves with the Tillage of Land, or Culture of Gardens.

They have neither Temples nor Priests. Their Shipping or Boats, on the Outside, are Barks of Trees sewed together, and the Inside Ribs of very thin Wood; delicate two or three Fathom long, and but an Ell broad; and yet they can secure themselves in them in great Storms till they get on Shore. In Winter-time these *Ostiacks* live entirely under Ground, there being no other Entrance to their Caves, but a Hole left open on the Surface of the Earth to let out the Smoke: If, as is frequent, a great Snow falls, it happens that, as according to their Custom, they lie asleep naked round the Fire, Part of their Body which lies a little distant from the Fire, is two or three Fingers thick covered with Snow; when they perceive themselves cold they turn about to the Fire, and bestow the best Place on the cold Part of their Body a little while, and so take no more Notice of it, being a very hardy People in respect to the Variation of Weather.

When an *Ostiack* is jealous of one of his Wives with another Man, he cuts some Hair from the under Part of a Bear's Skin, which he carries to the Man whom he suspects: If he be innocent he then accepts it, but if he be guilty, they believe he dare not venture to touch it, but must acknowledge the Truth, and then amicably make up the Business with the Husband, and the Wife is sold; for if any should presume to be so rash as to take the Hair though he was guilty, they tell us they are assured, that the Bear's Skin from whence that Hair was cut off, will again become a living Bear, which after the Expiration of three Days will appear in the Wood, and tear the perjured Wretch to Pieces. On this Occasion they invoke Bows, Arrows, Axes, and Knives, and firmly believe that if the guilty Person takes any of these, he shall certainly be killed by those individual Instruments which he accepts, within the Space of a few Days; which is not only averred by themselves, but unanimously vouched also by the *Russians* who live in the Neighbourhood of these Parts. But enough of these *Ostiacks*. The Shore of the River *Oby*, on which they live, is all untilled Land from the Sea to the River *Tom*, by reason of the extreme Cold; so that no Corn, Fruit, or Honey, is here produced; there being only a few Nuts which grow on the Cedar-trees.

11. After having passed some Weeks on the River *Oby* amongst the barbarous *Ostiacks*, we went by the City of *Ketskoy*, situate on the River *Keta*, which falls Northwest into the *Oby*. On the 28th following I passed by the Cloister of *St. George*, and the 3d of *October* I went by the Village of *Werezzikin*; and on the same Day died *John George Welsel*, a Painter, one of my Retinue, who was born at *Slesswick*, after he had kept his Bed fourteen Days on Account of a Swelling that shews his Heart, which was aggravated by a Fever. On the 7th of *October*, I safely arrived at the Village *Makofskoi*, and there caused *Welsel*'s Corps to be buried in a Hill near the River, in the Middle of the Village. I must own that this Voyage upon the River *Keta* was the most irksome and melancholy than all the whole Way before; we were obliged to labour for five Weeks against the Stream, without seeing so much as any Men, besides now and then an *Ostiack* that appeared, and immediately hid himself in the Woods. This Sort of *Ostiacks* speak a different Language from those on the *Oby*; but their Idolatry is the same.

In this tedious uneasy Passage, I was exposed to much Care and Anxiety; for our Provisions, and especially the Meal, grew very low, by reason I had not intended otherwise than with Fish since my Departure from *Tobolsko*, and had been too charitable to the *Ostiacki* on board our Ship, who when we found it requisite, were obliged to tow us along with a Line; by which continual Fatigue they were become so weak, that we were obliged to keep a perpetual Watch over them to prevent their Desertion.

Notwithstanding all this Care, no Day passed in which some did not run away. And at last the Coldness of the Season, and their perpetual Labour, rendered them perfectly unserviceable; and if I had not before-hand written to the Governor of *Jenizeisky* for Men to assist me, which he dispatched away to meet me with the first Opportunity, I and my Retinue had been probably lost; for not being within thirty Miles of the Village when the Assistance came, we had been certainly frozen up in the River, and had perished by Famine, and the deep Snows, which fall there; for this River is utterly unnavigable in Winter.

I was scarce got from *Makofskoi* before the River froze up. The Courle of this River is, for the most Part, through an even Country, abounding with Woods and small Shrubs; the Water in some Places runs in such a crooked Channel, that where we dined at Noon, we were obliged to sup at Night, or at least not far from thence. Here are great Quantities of Woodcocks, Pheasants, Partridges, and other Wild-fowl; and it was a very diverting Sight to see great Flocks of Woodcocks and Pheasants come to the Brink of the River to drink, which gave us an Opportunity of shooting as many as we pleased in our Passage, and when our Provisions grew scarce, afforded us no small Assistance. Here grow also Strawberries, black and red Currants and Black-berries; but the River doth not yield great Quantities of Fish.

13. Amongst the Hills which are situate North-east of, and not far from hence, the *Mammuts* Tongues and Legs are found, as they are also particularly on the Shores of the Rivers *Jenize*, *Trugan*, *Mongansea*, *Lena*, and near *Jakutskoi*, even as far as the *Frozen Sea*. In the Spring, when the Ice of this River breaks, it is driven in such vast Quantities, and with such Force by the high swollen Waters, that it frequently carries very high Banks before it, and breaks off the Tops of Hills, which falling down, discover these Animals whole, or their Teeth only, almost frozen to the Earth, which thaw by Degrees. I had a Person with me, who had annually gone out in Search of these Bones; he told it to me as a real Truth, that he and his Companions found the Head of one of these Animals, which was discovered by the Fall of such a frozen Piece of Earth. As soon as he opened it, he found the greatest Part of the Flesh rotten, but it was not without Difficulty that they broke out his Teeth, which were placed in the Fore-part of his Mouth, as those of the Elephants are; they also took some Bones out of his Head, and afterwards came to his Fore-foot, which they cut off, and carried Part of it to the City of *Trugan*, the Circumference of it being as large as that of the Waist of an ordinary Man. The Bones of the Head appear'd somewhat red, as though they were tinctured with Blood.

Concerning this Animal there are very different Reports. The Heathens of *Jakuti*, *Tunguli*, and *Ostiacki*, say that they continually, or at least by Reason of the very hard Frosts, mostly live under Ground, where they go backwards and forwards; to confirm which they tell us, that they have often seen the Earth heaved up when one of these Beasts was upon the March, and after he was passed, the Place sink in, and thereby make a deep Pit. They further believe, that if this Animal comes so near to the Surface of the frozen Earth as to smell the Air, he immediately dies, which they say is the Reason that several of them are found dead on the high Banks of the River, where they unawares came out of the Ground.

This is the Opinion of the Infidels concerning these Beasts, which are never seen.

But the old *Siberian Russians* affirm, that the *Mammuth* is very like the Elephant, with this Difference only, that the Teeth of the former are firmer, and not so streight as those of the latter. They also are of Opinion, that there were Elephants in this Country before the Deluge, when this Climate was warmer, and that their drowned Bodies floating on the Surface of the Water of that Flood, were at last washed and forced into subterraneous Cavities; but that after this universal Deluge, the Air which before was warm, was changed to cold, and that these Bones have lain frozen in the Earth ever since, and so are preserved from Putrefaction till they thaw, and come to Light; which is no very unreasonable Conjecture. Though it is not absolutely necessary that this Climate should have been warmer before the Flood, since the Carcasses of the drowned Elephants were very likely to float from other Places several hundred Miles distant, to this Country, in the great Deluge which covered the Surface of the whole Earth. Some of these Teeth, which doubtless have lain the whole Summer on the Shoar, are entirely black and broken, and can never be restored to their former Condition: But those, which are found in good Case, are as good as Ivory, and are accordingly transported to all Parts of *Muscovy*, where they are used to make Combs, and all other such like Things, instead of Ivory.

The abovemention'd Person also told me, that he once found two Teeth in one Head that weighed above twelve *Russian* Pounds, which amount to 400 *German* Pounds; so that these Animals must of Necessity be very large, though a great many lesser Teeth are found. By all that I could gather from the Heathens, no Person ever saw one of these Beasts alive, or can give any Account of its Shape; so that all we hear said on this Subject arises from bare Conjecture only.

But to return to my Travels, in which I durst not venture to proceed any farther by Water, but was obliged to go by Land from the abovementioned Village of *Makofskoy*. After I had advanced sixteen Miles, on the 12th of *October* I safely arrived at the City of *Jenizeskoy*, where I rested for some Time, being obliged to wait till the Roads were sufficiently frozen to be passable with Sleads. Though in the Interim, I prepared to proceed on my Journey as soon as I should be informed that the Rivers *Tunguska* and *Jenizea* were intirely frozen up. This Delay furnished me with an Opportunity of thoroughly observing the City of *Jenizeskoy*.

Which is so called from the River, and in Order to make the adjacent Country the more distinctly known. The River which runneth by and below the City, is called *Jeniza*, ariseth out of the *Calmackian* Mountains, and takes its Course Northwards, almost in a direct Line, to the *Tartarian* or *Frozen Sea*; very different from the *Oby*, which discharges her Water out of her Bosom, which is afterwards conveyed to the Sea by indirect Branches. Below the City the River is a full third part of a Mile over; its Water is white and light, but doth not much abound with Fish. Somewhat above seven Years past the Citizens of *Jenizeskoy* fitted out a Ship, and sent her on the Whale Fishery; but the Enterprise did not succeed, and they never yet heard where their Ship was lost. Wherefore they imagine that it was swallowed up in a violent Inundation of Ice. But from the City of *Fuganai*, situated lower down this River, several Persons go out yearly on the Whale-Fishery; but they carefully watch their Opportunity, when the Wind blows from the Land, and the Ice drives towards the Sea, at which Season they pursue their fishing very successfully, and without Danger. The City of *Jenizeskoy* is large and populous, and the Fortress indifferently strong. Several Villages and Cloisters extend themselves for the Space of some Miles round the City: And the Land is very proper for Agriculture. Corn, Flesh, Cattle, and wild horned Beasts, and Fowl are very plentiful here. Subject to the Jurisdiction of this City are several *Tunguzian* Heathens, who mostly live on the *Jenizea*, *Tunguskay* and the Inland Neighbouring Country. These pay a Tribute of Furs to the Czar for every Bow, taking that to be a Man and Woman reckoned together. No large Fruit-Trees grow here, by Reason of the extream Cold, and the only Fruits are black and red Currants, Strawberries, Gooseberries, and such like.

14. After a long Stay at this Place for the Sake of Refreshment, I set forwards in a Slead, and on the 20th of *January* reached the Island *Ribnoy*, which signifies *Fish-Island*. This Isle is situate in the Midst of the River *Tunguska*, which is plentifully stored with Fish: Here are Sturgeon, Jacks, and Roach of an extraordinary Size. The Island is chiefly inhabited by *Russians*. On the 25th of the same Month we came to the City of *Ilinskoy*, situate on the River *Ilni*, which runneth from the South South-West to the North North-West, and falls into the *Tunguska*. Thus far the River *Tungskoy* is a little inhabited by *Tunguzians* as well as *Russians*.

Some Days Journey from hence is the great rocky Waterfall, called *Schaman Schamanskoy*, or the Negromantick Fall, because of a famous *Schaman* or *Tunguschian* Conjurer who lives there. This Waterfall is a Descent of half a Mile long. Its Shoar is covered with high Rocks, so that the whole Ground of this Water is pure Stone, which indeed affords a hideous Prospect, and makes such a dismal loud Noise, that its rapid Course over both visible and invisible Rocks, may in still Weather be heard at the Distance of above three *German* Miles. The *Doschanicks* or Ships which are obliged to come up it against the Stream, require five, six or seven Days, though empty, to tow up this dangerous Water, by casting of Anchors and the Help of several Men; nay farther in some shallow Places where the Water is very low, and the Rocks lie high, they are obliged to tow a whole Day before they can get forwards so much as a Ship's Length, and the Ship frequently stands an End on the Stem; a Thing incredible almost except to Eye Witnesses.

The Ships which pass up and down, are always unladen, and their Cargoes carried by Land till they get past this dangerous Place, when they are again loaded. I have myself seen the Ships which sailed down this Torrent, perform it in twelve Minutes; so prodigious rapid is this Descent: And there are very few either *Russians* or *Tunguzians* that know how to bring down the Ships, which must be provided with a Rudder fore and aft, and Rowers on both Sides; the Pilots give their Orders very dexterously to the Rowers by a Handkerchief; for no Voice can be heard, by Reason of the Noise of the Water. The Ships are also close shut every where, that the Waves which frequently fly over them, may not find Entrance into, and consequently sink them. Several Ships, notwithstanding these Precautions, are cast away here every Year, especially when unexperienced Pilots undertake the bringing them down, being very often shattered to Pieces against the hidden Rocks. And the Men are in such Cases inevitably lost, and immediately stifled by the rapid Stream, or dashed to Pieces by the Rocks; wherefore their Bodies are very rarely found; and the Shoars are full of Crosses, erected in Remembrance of those drowned there. In the Winter Season, the Water of this River is so high that it stands almost level with the Flood, and it hath been so overflowed from the Icy-Sea, that several have passed over it with Ice-Sleads: But in the Summer the Water is very low as we have already hinted.

Some Miles from hence live several *Tunguzians*, amongst others, their famed *Schaman* or *Diabolical Artist*. The Reports which passed concerning this Cheat made me very desirous to see him. Wherefore in order to gratify my Curiosity, I went to those Parts, to visit him and his Habitation. I found him a tall old Man, that had twelve Wives, and one who was not at all ashamed of the Art he pretended to: He shewed me his Conjuring Habit, and the other Tools which he used. First I saw his Coat, made of joined Iron-work, consisting of all Manner of Representations of Birds, Fishes, Ravens, Owls, *&c.* besides several Beasts and Birds Claws, and Bills, Saws, Hammers, Knives, Sabirs, and the Images of several Beasts, *&c.* so that all the Parts of this Diabolical Robe being fix'd together by Joints might,

Religious Ceremonies of the Nisovian Tunguzians

The Hairy Bull of Buratskoy

Pa. 930.

Pa. 93

Inhabitants of Buratskoy

Yehiam or Musk Dee

ought at Pleasure be taken to Pieces. He had also two Stockings for his Feet and Legs suitable to his Robe, and two great Bears Claws over his Hands. His Head was likewise adorned, with such like Images, and fixed to his Forehead were two Iron Bucks-Horns. When he designs to conjure, he takes a Drum made after their Fashion in his Left-Hand, and a flat Staff covered with the Skins of Mountain-Mice in his right Hand; thus equipped he jumps cross Legg'd, which Motion shakes all these Iron Plates, and makes a great Clangor; besides which, he at the same Time beats his Drum, and with Eyes distorted upwards, and a strong bearish Voice makes a dismal Noise. These were the Prologues: But his Conjurations were performed in the following Manner.

If the *Tunguzians* have any Thing at any Time stole from them, or desire to be informed of any Thing, in the first Place, he must be paid before Hand: After which he plays such Tricks as are already related, jumps and roars till a Blackbird comes and sits on the Top of his Hutt, which is open above to let out the Smoak: As soon as he gets Sight of the Bird, he falls into a Swoon, and the Bird vanishes immediately: After he hath remained bereft of his Senses for about a Quarter of an Hour, he comes to himself, and tells the Name who hath robb'd him, or answers his Question of what Sort soever; and they tell us, that all that he has said is true. His Robe was so heavy, that I could scarce lift it with one Hand. This Conjurer had a great Quantity of Cattle, which Crouds of People that flock to him from very distant Places had presented him, they always giving him his full Demands.

These Heathens are called *Nertzian Tunguzians*: They are tall and strong Men, and have long black Hair, which being bound up in the Shape of a Horse's Tail, hangs upon their Backs: They are broad faced, but their Noses are not so flat, nor their Eyes so small as the *Calmuckians*. Both Men and Women go naked in the Summer, except only a leather Girdle of three Hands Breadth, that they mostly cut in the Shape of Ribands, which they wear about their Waist, and cover their Privities. But the Women adorn their Hair with Coral and Iron Figures. Both Men and Women carry a Pot on their left Arms, continually furnished with old smoaking Wood; which preserves them from the Biting of the *Moschetoes*, or *Gnatts*, with which the Country along the River *Tunguska* and the Woods are so abundantly pestered, that if not only the Face, but the Hands and Legs are uncovered, their biting becomes insupportable; which however the Natives do not feel so much as Strangers, because their Skin being all over bitten by them becomes thereby hardened. These People are Admirers of Beauty, according to their Notion of it. To improve which, they adorn their Foreheads, Cheeks and Chins in the following Manner: They with a Needle run Threads greased with black Grease through the Skin, in Representation of several Figures, and leave the said Threads therein for several Days; after which they draw out, and leave their Travellers behind them, and very few of them are without this Embellishment.

Their Winter-Habit is a Coat made of Doe-skins, which is bordered at the Extremities with Dog-skins, under which they have also a Breast-piece hung with Tufts of Horse-hair. They are wholly unacquainted with either Linnen or Woollen Cloaths; but to supply their Necessities, they make Nets and sowing Thread of Fish-skins. Instead of Caps on their Heads, they wear a Roebucks Skin, with the Horns sticking up on the Crown of their Heads, especially when they go a Buck-hunting; by which Means they easily deceive their Game, which they creep close to in the Grass, and the unwary Animals mistaking them for their own Species, void of Fear, never remove their Station, whilst they having their Bow and Arrow ready, and being gotten so near, are sure to shoot him down. When they are inclined to divert themselves together, they form themselves into a Ring; and one of them stands in the Middle, having a long Staff in his Hand, with which, in turning round, he strikes at the Legs of one of the Company, who so nimbly lifts them up, and so dextrously avoids the Blow, that it is very seldom that any of them are hit; but if any one is touched, he is duck'd till he is all over wet.

They lay their Dead upon the Trees, and after they are rotten, their Bones are buried in the Earth.

They have no other Priests but their Conjurers. They have in their Huts carved wooden Idols, about half an Ell long, with the Representation of human Faces, which they feed as the *Ostiaks* do, with their best Sort of Food, which runs out of their Mouths over their Bodies. Their Huts are hung round with Horses Mains, Tails, and other Baubles, and are made of Birch-Bark: Before which they hang their Bows and Quivers, and very few of them are found without several dead young Dogs hanging near them. Their Boats or Canoa's are made of Birch-Bark sewed together, which notwithstanding will carry seven or eight Persons; they are long, slender, and without any Benches; they sit in them upon their Knees, and make use of a Sort of Oars broad at both Ends; which they hold in the Middle, and row or paddle, first with the one, then with the other End; and when they row all together, the Boat goes at a great Rate. With these slight Canoa's they can bear up against violent Storms without any Danger. They generally subsist themselves in Summer by Fishing, and in Winter by hunting all Sort of furred Game, Bucks, Does, &c.

16. I left these People without any other Occurrence remarkable, and arrived on the 1st of *February* at the Fort *Buratz*; which Place, and all along to the Lake *Baikal*, is watered by the River *Angara*, and inhabited by the *Burattians*, a *Pagan* People.

On the 11th of the same Month we reached the Fortress of *Bulaganski* in this Country, situate between the Hills and the Vallies, in a Champion Ground, on which live several *Burattians*, who are stocked with Cows, and a hairy Sort of Bulls. They all live in low Dwellings made of Wood joined together, and covered with Earth; on the Tops of which a Hole is left to let out the Smoak. Their Fires are made in the Midst of these Apartments. They are utterly ignorant of all Sort of Agriculture, or the Management of Gardens: Their Houses, as in Villages, stand next each other, and are commonly situated near the River; but they do not change their Habitations like the *Tunguzian*, and other *Heathens*. Close by their Doors several Poles are stuck into the Ground, on some of which are stuck Bucks, on others Sheep, and some fasten Horse-hides on them. In Spring and Autumn they go out by Hundreds in a Troop on Horseback, to hunt Stags, wild Sheep, and Roebucks, which they call *Abiatz*. When they have found a Place where there is Game, they range themselves in a circular Order, so that they can easily come near one another, by which in such a Ring they will hunt together and encompass some hundreds of Beasts; and having once got them within the Reach of their Bows, every one lets fly, so that very few escape, each Hunter being so well provided as to make thirty Shot successively.

After the Hunting, each Sportsman easily finds his own Arrows by their peculiar Mark; but there is a very great Misfortune which attends this Way of Hunting, which is, that in such a confused Mixture, they unawares frequently shoot one another, and several Horses are wounded. They flea their Game, cut the Flesh from the Bones, and dry it in the Sun; on which Provision they live as long as it lasts, and when it is done, go out a Hunting again. Here are vast Quantities of wild Beasts, and I have for the Distance of a Quarter of a Mile been able to see nothing else but wild Sheep, which like Snow covered all the Hills; but in the Country for five or six Miles round hereabouts, very few furred Beasts are found, except only a few Bears and Wolves, which sometimes appear, but very rarely.

Those who want Oxen or Camels of an extraordinary Largeness for their travelling to *China*, are obliged to buy them of these People, who will not deal for Money, but receive in Exchange of the Buyers, pale Sables,

bles, Pewter, Copper Basons, red *Hamburg* Cloths, Otters-Skins, *Persian* shaggy Silk of all Colours, and Gold and Silver Bullion: In which Commodities the Price of an Ox that weighs from 800 to 1000 *German* Pound Weight, is not above four or five Rubels, and a Camel is not valued at more than ten or twelve Rubles. Both the Men and Women of this Country are robust, large, and according as Beauty goes here, have handsome Faces, being a little like the *Chinese Tartars*. In the Winter both Sexes wear long Coats made of Sheeps-skins, with a broad Girdle tipped with Iron. They have a Sort of Caps that they call *Malachaves*, which they can draw over their Ears in cold Weather. In Summer several of them wear Coats of slight red Cloth. Comparatively speaking, their Faces and their Bodies look like young Devils, by Reason that they know, or at least practise Nothing of Washing at any other Time than when they are born; nor ever cut the Nails of either their Hands or their Feet.

The Virgins whole Head of Hair sticking fast together in Plaits, stands on End, and makes them look just as Envy is represented by the Painters. The Women have only two Plaits which hang down on each Side of their Heads, adorned with all Sorts of Tin Figures. When any of them die they are buried with their best adorned Cloaths, Bows and Arrows. Their Religion consists in the worshipping dead Bucks and Sheep, which are spitted upon the Poles before their Doors, at several Times in the Year, as long as they continue unputrified. Their Adoration of them is performed by bowing the Head, whilst they sit on their Knees with clasped Hands, without either Prayers or so much as speaking one Word. This is the only divine Service that they are acquainted with, nor will they ever hear of any other: They have indeed several Priests, which when they think fit, they kill first, and afterwards bury them, together with Cloaths and Money, alledging, that it is necessary to send them before to pray for them, and that lest they should be driven to Necessity, they ought to have Money to spend, and Cloaths to wear.

If they are obliged to the taking of any Oath amongst themselves, they go to the Lake *Baikol*, near which is a Hill that they esteem Sacred, to which they can ride in two Days. Upon this high Mountain they take their Oath, and firmly believe the false Swearer shall never come down alive. To this Hill they frequently offer up all Sorts of slaughtered Cattle, and have paid a Veneration to it for many Years. But upon what Tradition this Reverence is built is not known.

17. In this Neighbourhood *Musk-Cats* are also found, which are shaped more like a Goat. This Animal is almost like a young Buck, without Horns, with this Difference, that its Hair is a little black, and the Head inclines more towards that of a Wolf. The Musk is contained in a certain Swelling at the Navel, like a little Purse, which is composed of a thin Skin, covered with a very fine Hair. The *Chinese* call this Animal *Tchiam*, which is *Musk-Hart*, by Reason of its Likeness to a Stag; but besides the Dissimilitude of the Head, it hath also two Tusks like those of a wild Boar, which stick out of its Mouth.

Philip Martinus, in his *Chinese Atlas*, reports, that this Animal is chiefly found near the City of *Leao*, in the Province of *Xanxi*; as also in that of *Xenxi*, and more especially in that of *Hanchungfu*; and that there are also some in the Province of *Suchuen*, the second Division of *Paoningfu*, about the City of *Kiating*, near the sixth fortified City *Tienciven*; in several Parts of the Province *Junnan*, and several other Places Westward. He further gives us the following Description, which may contribute to the Satisfaction of the curious Reader. "The Musk Cat, saith he, is almost like a young "Hart or Doe, only that he is somewhat browner, "and so slow and unactive, that the Hunter's greatest "Difficulty is to put him up; for that once done, he "is immediately shot, for he suffereth himself tamely to "be killed, without either defending himself or stirring. "The Musk of which there are various Sorts of different Value, is prepared from this Beast in the following Manner;

"After he is taken, all his Blood is drawn off and "reserved; and from under his Navel is taken off "a Bladder, that is filled with Blood, or some other "odoriferous Liquor there concreted; after which the "Animal is flea'd and cut to Pieces.

"When the *Chinese* design to make the best Sort, "they take the hinder Part of the Animal, beginning "from the Kidneys, which they stamp and bruise to a "Jelly, which they dry, and therewith fill the small "Bags, which they make of the Skin of the Beast.

"But if they desire a slighter Sort of Musk, which "should yet be very good, and not at all sophisticated, "they then beat all the Parts of the Animal together, "without any Distinction, to a Jelly, with a little of "his Blood, in a Mortar, with which, as before, they "fill up the Bags made of the Hide.

"Besides these two, there is another Sort of Musk, "which is also highly valued, though not so good as "the precedent. This is prepared from the Fore-part "of the Animal to the Kidneys, which they particularly lay by the rest of his Body in order to make the "common Musk; so that none of this Creature is "thrown away, but all Parts of it are good; whence "it is said to be better dead than alive." Thus far *Martinius*; but whether these Barbarians make the same Use of the Musk-Cat as the *Chinese*, is not certainly known.

After travelling some Days amongst this Nation, I arrived at *Jekutskoi*, a City situate on the River *Angara*, the Course of which is from the North to the South, but its original Source is the *Baikol-Meer*, about eight Miles distant from this Place. This City not long since was rebuilt and strengthned with very strong Fortifications. The Suburbs are very large: All Sorts of Grain, Salt, Flesh, and Fish are very cheap here, a hundred Pound (*German* Weight) of Rye not yielding above seven Kopties or Styvers; for round about this City, and to *Wergolensko*, some Miles distant from thence, the Land is very fruitful, and Corn grows in great Abundance; besides great Numbers of *Russians* have settled here, and taken up some hundreds of Villages, all which with great Industry and Success promote Agriculture.

Opposite to the City on the East-side is a *Burning-Cave*, which for several Years burnt very violently, but now seems extinct, very little or no Smoak issuing out at present. It is a large Cleft in the Earth, whence the Flame formerly ascended vehemently, which now ceases; but if a long Pole be put into it, it feels very warm.

Over against this City, where the River *Jekut* falls into the *Angara* and so runs to the *Meer*, is a very fine Cloyster. Earthquakes are here frequent in Autumn, which yet don't prove very prejudicial. Here resided a *Taissche* or *Mongalian* Baron, who had put himself under the Protection of their Czarish Majesties, and embraced the *Greek* Christian Religion.

He had a Sister, which according to the *Mongalian* Custom, lived in the devoted spiritual State, and was almost enclined to receive the Christian Faith. When she was discoursed on that Subject, she replied, "I am "satisfied that the Christians God must necessarily be a "strong God, since he hath beaten our God out of "Heaven: But he will return thither, though he shall "the second Time be beaten down." When she enters the Chamber, she salutes no Person, as the *Mongalians* are yet accustom'd to do, but her Order doth not admit of it. She had a Rosary or String of Beads in her Hand, which she continually passed round through her Fingers. I found a *Lama* or *Priest* with her, who had also such a String of Beads in his Hand, according to the *Mongalian* and *Calmakkian* Fashion, which he very swiftly and incessantly turned over through his Fingers, continually moving his Lips, as though he were at his private Devotions; and with this perpetual telling of his Beads, his Thumb was worn through the Flesh and Nail up to the Knuckle; which rubbing off by slow Degrees did not at all pain him.

After a short Stay to rest myself in *Jekutskoi*, on the first of *March* I set forward by Land in Sleads, to the

the Lake as *Meer ol Baikal*, which I reached on the 10th of the same Month, and found it frozen up very hard.

I passed over this Lake and safely arrived at *Kalanna*. This *Meer* is about six *German* Miles broad, and forty long: The Ice in it was full two Ells thick, and is very dangerous when the Passengers are overtaken by a great Storm, or a high Wind; and the Horses which draw the Sleads must be very sharp shod, by Reason the Ice is all over very slippery, and even on Land here is no Snow found to lie, but it is immediately driven away by the Wind. Here are several broken Places or Wind-holes, that are not frozen up, which prove very dangerous to Travellers when surprised with tempestuous Winds; for the Horses, if not sharp Shod, by the Fury of the Winds are driven on so violently that they cannot tread fast, but sliding and falling on the glib Ice, are hurried on by the Wind, till they and the Slead too are swallowed up in one of these open Places; by which several Men and Horses are lost: Besides, to augment the Danger, the Ice of this Lake is sometimes torn open several Fathoms by sudden Winds, which make a Noise as loud and terrible as Thunder-Claps, but after the Expiration of a few Hours, the Ice joins again, and becomes quickly as close as before.

The Camels and Oxen, which Travellers take with them for their Journey to *China*, are also obliged to go this Way from *Jekutskoi*, in order to which the Camels have a kind of Boot tied about their Legs, which is very sharp at Bottom: The Oxen also are provided with sharp Irons struck through their Hoofs, without which it would be impossible for them to go forwards. The Water of this Lake tastes very fresh, is clear, and yet of a deep Green, like that of the Ocean. Where the Ice was open we often observ'd a great many Sea-Dogs, all blackish, and not variegated, like those in the white Sea. Here are also great Multitudes of Fish, as large Sturgeons and Jacks, of which I have seen some that weighed two hundred *German* Pounds. The only River that issues from this Lake is the *Angara*, whose Current is to the North-North-west: But amongst the Rivers which fall into it, is the *Silinga*, the principal River, the Source of which is in *Mongalia*; the Remainder are several Rivulets, which fall from the Hills: There are also some Islands in this Water. Its Shoar and adjacent Country is inhabited by *Buratinzi*, *Mongalov*, and *Ouikonani*. In all Parts hereabouts there are very fine black Sables, and *Calendines* are also frequently caught here.

I observed, that when I entred upon this Sea, and left the Cloyster of St. *Nicholas*, situated at the Entrance of the *Angara*, on the Sea-shore, I was very zealously warned by several Persons, that when I came upon the dangerous Water, I should not call it a full Water or Lake, but a Sea; alledging, that formerly several unfortunate Persons, who had been on this Sea, and happened to call it an *Ojer* or standing Water, were immediately overtaken by violent stormy Winds, and were in Danger of their Lives: But I could not help Laughing at this wild Notion, that the Waters should mind Affronts, and stand up for their Honour. However I went forward in the Name of God, and being got in the Middle, I called for a large Glass of Sherry, and drank a Health to all sincere honest good Christians, and my Friends in *Europe*, adding, *which I take for Ojer, it full Water to outsoft*; and the Wine proved very refreshing, and I observed, that the farther I went, the Wind, which before was somewhat rougher than ordinary, began to decrease; so that I landed with fine Quiet and clear Weather, at the Castle of *Kalanna*, the first *Daurian* Fortification beyond the *Meer*, without having the least Satisfaction taken of me. I heartily laughed at the Folly of those, who gave Credit to such ridiculous Superstitions, and trust not in God, who created, and governs all Things; to whom the Sea and all the Winds are obedient, either to serve or destroy them for their Sins, or perhaps to chastise and convert them to Righteousness; since otherwise the Sea is dull and stupid, and utterly incapable of resenting or revenging.

10. Leaving the Castle of *Kalanna* the following Day, on the 12th of *March* we arrived at *Tinskoy* or *Belsoy Samka*, a very large Town, most of whose Inhabitants are *Russians*, which in the Winter go a Sable-hunting, not tilling any more Ground than Necessity requires; wherefore the Land is every where deformed with great barren Hills, which, by an industrious People, might be rendred pleasant and fruitful.

Departing thence, on the 14th of the same Month we reached the Castle of *Tarnarskoy*, which was provided with a strong Garrison of *Cossacks*, to cover this Country from the Incursions of the *Mongalians* which border on it. Without any Delay I went forwards with the first Slead that went off, and on the 19th Instant came to *Udinskoy*, which City or Fortress is situated on a high Hill; but most of its Inhabitants live below the Fortress, at the Foot of the Hill, on the River *Uda*, which falls into the *Silinga*, about a Quarter of a Mile Westward below the City, which bordering on the *Mongalians*, is constantly supplied with a strong Garrison of *Russian Cossacks*.

The City of *Udinskoy* is accounted the Entrance of the Province of *Daur*, and in Summer-time the *Mongalians* frequently come hither, and carry off the Horses of the Inhabitants, which are grazing in Sight of the City; and besides a little Pasture, this Land, which is every where mountainous, is very improper for Tillage; tho' it plentifully abounds with Cabbages, Turneps, Carrots, and such-like Vegetables, which belong to the Culinary Garden: But here is not a Tree to be seen.

After having rested here some Days, one Night at Nine of the Clock happened a violent Earthquake, which terribly shook the Houses of this City, thrice within the Space of an Hour, but went off without any Damage.

The River *Uda* yields very little Fish, besides a few *Jacks* and *Roach*. But annually in *June*, from the Lake *Baikal*, great Shoals of a certain Fish swim hither against the Tide: The Inhabitants call them *Omuli*; they are as big as Herrings, and proceed no higher up this River than the End of this City, by a fallen Mountain, where they stay some Days, and then return back. During which Time they swim so incredibly thick and close, that the Commandant told me, he threw several Lime-stones into the Water, which did not sink, but continued lying on the Shoals of Fish. When the Inhabitants are desirous to catch them, they use no other Net than a Bag, a Shirt, or a Pair of Linnen Stockins; with which they go to the Shoar, and draw greater Quantities than they want of these Fish on Land. I was obliged to a tedious melancholy Stay here, before my Camels and Horses were ready, and was indeed very glad, that at last I got from hence on the 6th of *April*.

On the 26th of the same Month we travelled by Land to the River *Ona*, which flows from the North-North-West, and falls into the *Uda*.

On the 27th I reached the River *Kurba*, which also proceeds from the North-North-West, and falls into the *Uda*. We travelled hither upwards on the River *Uda*, at about half Flood, but were frequently obliged to go off from it, and sometimes to such a Distance, that we lost Sight of it.

On the 29th of the same, I had the good Fortune to put an End to my Travels in this uncouth, uninhabited Road, and to reach the Fortress of *Jarauna*. I was not a little glad that I once more came within Sight of Towns, for from *Udinskoy* to this Place is wholly uninhabited, and we were obliged to travel over high and dismal Rocks. The Castle of *Jarauna* is garrisoned by *Cossacks*, and also inhabited by several *Russians*, who depend upon Sable-hunting. The Heathens, which possess this Country, are called *Komi Tunguzi*, being a Sort of *Tunguzians*, which live along the Banks of the River *Angara*; though their Language is entirely different from all others. If any one of them die, he is buried with his Cloaths and Bows under Ground; upon his Grave, Stones are laid, and a Pole erected, to which is fastened his best Horse, being first shot to Death. They live entirely on Sable-hunting, and the Furrs

Furrs of these Animals are extraordinary black in this Place: Here are also very fine Linxes, and a Sort of Squirrels, the Furrs of which were formerly taken off by the *Chinese*. On the North-side of this Castle are three large Lakes near one another, each of which is full two Miles in Circumference, and are plentifully stored with Fish, more especially with Jacks, Carps, Pearch, and such-like. From hence there are two Roads which lead to *Zitinskoy* or *Platbischa*. I ordered Part of my Retinue to go one of these Roads; but the Caravan and Convoy went directly Southwards, along the Lake *Schackze-Oser*, which plentifully abounds with Fish; and the other proceeded forwards over the *Jabluinoy* or *Apple-Mountains*, on which, though they bear that Name, there grow no Apples, but only a Sort of red Fruit on the Trees, which indeed taste very like them. But I myself, accompanied with a Retinue of Forty Men, took the other Road, which proved very Morassy, and lay betwixt high Rocks, which continue all the Way from *Jarauna* to the City of *Telimba*. In this last Fortification live several *Russians*, who in Winter go out a Sable-hunting; and indeed this Country yields such rich black Sables, that better are not to be found in the whole Province of *Siberia*.

Lodging here one Night, a *Tunguzian* Knezets or Prince, whose Name was *Liliulka*, came to visit me; he had prodigious long Hair, which for that Reason he bound up in a Leathern Band, and wound three Times about his Shoulders. I was very curious to satisfy myself, whether his Hair was really so long as I was told; to which Purpose I caused him to be intoxicated with Brandy; by which Civility I obtained the Favour of having his Hair loosened, and I found it to be all his natural Hair only, for I examined it very narrowly, and measuring it with an Ell, to my great Surprise, was convinced that it was four *Dutch* Ells long. He had a Son of six Years of Age, whose Hair growing in Imitation of his Father's, hung down over his Back the Length of an Ell wanting an eighth Part. This Sort of *Tunguzian* Heathens live on the Hills in great Multitudes. Part of them grow rich by catching the most fine and beautiful Sables, for which they receive great Sums of Money.

We were obliged to travel two Days from hence over high rocky Hills, running North-West and South-East. Very far Northward there rises a Spring, from whence the River *Konela*, afterwards called the *Wittim*, proceeds, which runs North East, and falls into the River *Lena*, that empties itself into the North *Frozen-Sea*; and about half a Mile beyond the high Hills, the River *Zita* arises, which falls into the River *Ingoda* or *Amur*, and pursues its Course on to the *Amurischian* or *Eastern Sea*, into which it flows.

Arriving safely on the 15th of *May* at *Platbischa*, which Place the Caravan also reached the next Day, having run through several Dangers, by reason that the withered dry Grass was burned off the Fields every where, the Fire of which was very prejudicial to the Caravan, and often catched the Horses Tails; besides which, the Beasts wanted Forage, and were frequently obliged to go a Mile out of the Way in Search of some Grass, which was not yet burned on the Side of the Hills, to relieve the poor Cattle.

We were obliged to stay several Days in the Village *Platbischa*, situate on the River *Zita*, partly to refresh our Beasts, and partly to make Floats, to drive down the Rivers *Ingoda* and *Shilka*, to *Nerzinskoy*, this being a very shallow Water, on which no other Sort of Shipping can be made use of. And even these Floats can scarce pass over the rocky Places without Danger, two of ours being broken to Pieces in our Passage, so that we had Trouble enough to save our Goods.

20. All Things being ready, I caused the Camels, Horses, and Oxen to go first over the Mountains for *Nerzinskoy*; but I went from thence on the 18th of the same Month, and on the 19th reached the River *Onon*, which runs Northward, taking Rise in the South out of the *Mongalian Pool*, and, after it is united with the *Ingoda*, takes the Name of *Schilka*. The Water of this River is very white, and its Shoar is inhabited by great Numbers of *Mongalians*, who make frequent Incursions over the *Schilka* to *Nerzinskoy*, though not always with Success; for sometimes they are not only driven from their Prey, but catched themselves, and punished as Robbers; and the *Russian Cossacks* themselves, by way of Reprisal, make Sallies up the *Onon*, destroying whatever comes in their Way.

But through Divine Mercy we arrived, without being once attacked, on the 20th Instant at *Nerzinskoy*, which lies on the River *Nerza*, that runs from North-North-East, and about a Quarter of a Mile from the City falls Southward into the *Schilka*. This City is tolerably strong, provided with several Brass Guns, and a great Garrison of *Daurian Cossacks* both Horse and Foot. It is situate between high Mountains, notwithstanding which it has Champion Ground enough for the Inhabitants to graze their Camels, Horses and Cows; and some Parts of the Hills afford Spots of Ground a Mile or two over, that are very proper for Tillage, and afford Room to plant and sow enough to supply their Necessities.

From four or five Miles upwards to ten, below on the River *Schilka*, live several *Russian* Gentlemen and *Cossacks*, who subsist on Tillage, Grazing of Beasts, and Fishing: Amongst these Hills, and round the City, are likewise several very fine Garden-Trees and Plants, as also *Rhaponticum* or *Bastard Rhubarb*, of an extraordinary Thickness and Length, and very fine white and yellow Lillies. Here are vast Quantities of red, and also of Snow white *Pæonies*, which diffuse an extraordinary fragrant Scent, and several other Flowers, with which I was unacquainted. Here are Rosemary, Thyme, Marjoram, Lavender, and several other odoriferous Plants unknown to me, which grow spontaneously in great Abundance: The Fruits here are only red and black Currants, *&c.* agreeable to the Climate.

Here are two Sorts of Heathens which have for a long Series of Years lived in Subjection to the Czar; the *Konni-Tunguzians* and *Olenni-Tunguzians*: The former of which are obliged to be ready on Horseback, at the Command of the *Waywod* of *Nerzinskoy*, or whenever any Incursions are made on the Frontiers by the Roving *Tartars*. And the *Olenni-Tunguzians* are obliged on all Occasions to be ready on Foot, and appear armed on any Exigence in the City. The chief of the *Konni-Tunguzians* is the *Knees Paul Petrowitz Gantimur*, whose *Tunguzian* Name is *Catana Gantimur*, born in the Country of *Nieubeu*; he is an old Man, that was formerly a *Taischa* or Baron there, subordinate to the Emperor of *China*; but falling into Disgrace, and being displaced, he, attended with his entire *Horde* or Clan, retired to *Dauria*, put himself under the Protection of their Czarish Majesties, and embraced the *Grecian* Religion. This *Knees Paul Catana* can on any grand Occasion in one Day raise three thousand Horsemen, well equipped and provided with good Bows, all which are valiant and fearless Soldiers, of whom it is frequently observed, that fifty of them attack four hundred *Mongalians*, and very frequently beat them. All of these Heathens which live near the City subsist themselves by grazing, but those on the River *Schilka* and *Amur* depend on Sable-hunting, because the Beasts in the Forrests are there very black, and their Furrs valuable.

They all live in Huts, called in their Language *Jurten*, the Inside of which is composed of wooden Poles jointed together, that whenever they are willing to remove their Dwellings, as they frequently do, they may conveniently pack them up and carry them altogether.

This wooden Work when set up is thatched all over with Hair and Rubbish, except only the Smoak-hole left open at the Top. They place their Fire in the Midst of their Huts, and sit round it upon Turves. Their Religion is the same with that of the *Daorn* or *Daurians*, from whence they pretend to be descended: So that indeed throughout all Great-*Tartary*, to the Beginning of the *Mongalian Tartars*, there is a very great Similitude in Religion, as I shall hereafter evince. Both Men and Women in this Country are very strong, broad faced, and both Sexes, not excepting the young Girls, ride

Tongusign Prince whose Hair was Four ish Ells Long and his Sons near an Ell long.

The Knez Paul Petrowitz Gantimur Chief Konni Tunguzians Subject to the Czar

THE CITY OF NERZINSKOY IN DAURIA

A The Wooden Castle Inhabited by the Governor. B The Church

The Inhabitants of this City are all Soldiers who trade to China & have great Immunities

ride on Horſeback, and are equally armed with Bow and Arrows, in the Uſe of which they are very expert. The Female Dreſs is the ſame with the Male's of both which our Print drawn from the Life is an accurate Repreſentation. Their common Drink is Water; but the better Sort drink *Kara't Za*, or Black Tea, which is a particular Species of that Plant, the Infuſion of which, inſtead of greeniſh, tinctures the Water blackiſh. They boil it in Mares-Milk and Water, to which they alſo add a little Land or Butter. They alſo draw off a Sort of Brandy from Mares-Milk, which they call *Kumnes*, or *Arak*, and is diſtilled in the following Manner. The new Milk is firſt boiled, then put into a Pot, to which is added ſome ſtale Milk, and this Mixture is ſtirred every Hour: After which this ſtirred Milk is put into a Pot, and cloſely covered with another Pot which ſtands right upon it, into which a Reed is ſtuck, and the Pot cloſely luted, and ſet over the Fire as diſtill as in *Europe*. But the Spirit muſt be twice drawn off; then it is fit to drink, being as clear, and ſtrong, as Malt Spirits, and very ſoon intoxicates. It is really very ſurpriſing that none of the Cows in *Siberia* and *Dauria*, as long as their Calves ſuck them, will ever permit themſelves to be milked, nor will they after the Calf is removed from them give any more Milk: Which is the Reaſon why Mares-Milk is ſo much uſed by theſe People, which is alſo richer and more agreeable than Cows-Milk.

In Spring and Autumn theſe Heathens go a Hunting, like the *Burattians*, in order to provide themſelves againſt Summer and Winter with ſufficient Store of Fiſh, which they alſo as well as that Nation dry in the Sun. Inſtead of Bread they gather the Pods of yellow Lilies, which they call *Sarana*, and having dried and beaten them to Meal, they dreſs them ſeveral Ways to eat. They are very expert at Shooting Fiſh in the Water with a Sort of Arrows, which are round, ſolid, and about three Fingers thick at the Head; at the End of which under the Iron Point is a Ball of Bone bored through, which occaſions a loud whiſtling Noiſe in its Flight. Theſe Arrows are ſo heavy that they do not ſhoot them farther at moſt than fifteen or twenty Fathom, and chiefly at large Fiſh, as Jacks and Trouts, which lurking in clear Water on the rocky Ground near the Shore. And when theſe Arrows hit, they make a ſurprizing large Orifice, which looks as if it were a Cut given by a Hatchet.

Theſe Heathens have a very odd Cuſtom of taking Oaths or teſtimonial Oaths: An Inſtance of which appears in the following Story of two noble *Tunguzian* Hoſtages at *Nerzinſkoy*. To illuſtrate which Relation, the Reader ought to be informed that it is uſual on theſe Frontier Places (by Reaſon a great many Sorts of People put themſelves under his Czariſh Majeſty's Protection, which live diſperſed in *Siberia*) to keep ſome Children of the principal Men, and if they are very great, themſelves to the *Amanatzer-aiſkey* or Hoſtage-Court for ſome time, all the while providing them amply with Victuals and other Neceſſaries; which is done by Way of Security that they ſhall not deſert, and that when they have ſtaid ſometime, others ſhall come in their Room. It happening that two of theſe *Tunguzian* Hoſtages falling out, one accuſed the other before the *Woywode*, of having conjured his deceaſed Brother to Death. The *Woywode* asked the Accuſer if he would, according to the *Tunguzian* Cuſtom, put the Accuſed to his Oath? To this he anſwered in the Affirmative; after which the Accuſed took a live Dog, laid him on the Ground, and with a Knife ſtuck him into the Body, juſt under his left Leg, and immediately clapped his Mouth to the Wound, and ſucked out the Dog's Blood as long as he could come at it; after which he lifted him up, laid him on his Shoulders and clapped his Mouth again to the Wound, in order to ſuck out the remaining Blood, as the Dog expireſs it. An excellent Drink indeed! And this is the greateſt Oath and moſt ſolemn Confirmation of the Truth amongſt them; ſo that on Credit of this the Accuſed was ſet free, and the Accuſer puniſhed for his falſe Accuſation. Thus far concerning the Cuſtoms of theſe Heathens, which, barbarous and ridiculous as they are, plainly prove theſe People apprehend the Neceſſity of Oaths to determine Differences, and that Providence will interpoſe to preſerve Innocence, and puniſh Perjury. Thus we clearly diſcern, that the Brutality of this Nation does not ariſe from their Want of intellectual Faculties, but from their Supineneſs, Negligence and Nonuſage of thoſe Faculties.

21. I was obliged to ſtay ſome Weeks at *Nerzinſkoy*, and furniſh myſelf with Camels, Horſes, Oxen, Proviſion and all other Neceſſaries for the Proſecution of my Travels. All which being carefully performed, I ſet forwards from thence in God's Name, on the 18th of *July*, paſſed the following Day by the River *Borſchofka* over the *Schilka*, and after ten Days traveling, on the third of *Auguſt* ſafely arrived at the Caſtle of *Argunſkoy*; which is the laſt Fort and utmoſt Frontier of the Czar's Dominions, towards the Eaſt Country. This Fortreſs is waſhed by the River *Argun*, which flows from South-weſt to North-Eaſt, and falls into the River *Amur*, and divides his Czariſh Majeſty's Territories from thoſe of the Emperor of *China*: And on the other, or Eaſtern Side of the River, the great uninhabited *Tartarian* Wilderneſs hath its Beginning. I was obliged to ſtay here ſome Days, to get a good Number of Carts with two Wheels, for the farther Purſuit of my Journey; and this was the firſt Time that this Way from *Argun* through *Tartary* was ever travelled with Waggons.

The Way from *Nerzinſkoy* hither was moſtly over high, ſtony, and mountainous Land, though in ſome ſcattered Places interſected by fine large Valleys, and little Rivulets, which Intervals are richly overſpread with all Sorts of fine Herbs, Flowers, Graſs, lofty Cedars, and Woods of Birch-trees. This Country is alſo very populous, by Reaſon the *Tunguzians* (which, though Heathens, are all ſubject to his Czariſh Majeſty) live in great Multitudes throughout all Parts of this Country where there are Rivers, and pay a voluntary Tribute to that potent Emperor.

In ſeveral ſcattered Places in the Valleys, I obſerved Hundreds of old, and, in Part, fallen Caſtles, built with Rock-ſtones, which, as the *Tunguzians* told me, were built by ſeveral Warriors long ſince, when the *Mungalian* and *Weſtern Tartars* made joint Incurſions into this Kingdom of *Nieucheu*. Which Monarchy, according to their Computation, comprehended the whole Land from *Nerzinſkoy* to *Nieucheu*, as the *Chineſe* call it, and from the River *Amur* down to the *Albanian* Mountains and *Leaoting*. And it is not long ſince that Waggon Wheels bound with Iron, and large Millſtones, were found in this Country; from whence I conjecture, that the *Nieucheuers*, which border on the ſaid Province of *Leaoting*, formerly followed their Trade and manual Employments in this *Ruſſian Dauria*, ſince they make uſe of theſe Waggon-wheels bound with Iron, which are no where elſe to be found amongſt the *Mongalians*, &c.

I alſo ſaw ſeveral *Tunguzian Tambs* covered with many Stones, by which great Stakes were placed, and ſeveral dead and putrified Horſes upon them. Beſides which, I obſerved that the River *Argun* ſeparates two very different Sorts of Lands. On our Way to this River, the Hills abounded with Woods, but on the other Side of it Nature varies, and very few or ſcarce any Woods are to be ſeen, but only inconſiderable Numbers of ſcattered dry Trees.

About eight Miles from *Argunſkoy*, from which I departed the 5th of *Auguſt*, the River *Zerebrenkoy*, or the Silver River, called in the *Mongalian* Dialect *Mongagol*, falls into the River *Argun*. This Silver River is ſo called, becauſe that formerly, about two Miles up that Water, there were Silver Mines, out of which the *Nieucheuers* and *Mongalians* dug immenſe Quantities of that Mettal, and great Numbers of Pits, in which the Mettal was melted, are at at preſent to be ſeen; but theſe Mines, by the Courſe of Time, and lying unwrought for many Years, are now fallen in, and covered with the Hills which have tumbled upon them. Notwithſtanding all which, I brought a Proof of their Mettal into *Muſcovy*, and doubt not but to reſtore them, if his Czariſh Majeſty would immediately order

a Beginning to be made, it being very well worth the Pains, and they are very conveniently ſituated in a Place where there is no Want of Wood.

In the Year 1693, on the 8th of *Auguſt*, we were obliged to croſs the River *Argun*, and paſs two whole Days on our Way with the Merchants which were with us; and on the 9th at Night, we again travelled South Eaſtward, upwards in the great *Tartarian Wilderneſs*, all the Way betwixt Hills and Vales, and next Day reached the River *Calabu*; which being but a ſmall one, we eaſily forded it with our Horſes, Camels, and Waggons. This River ariſes out of the Hills, and falls Weſtward into the *Argun*. It was obſervable, that it was ſo cold this Night, that the Ice froze the Thickneſs of a Crown-piece.

On the 12th of this Month we reached the River *Terbu*, which is alſo but ſmall and ſhallow, and likewiſe falls Weſtward into *Argun*. On the next Day we came to the River *Gan*, which occaſioned us a very troubleſome Paſſage, it being ſo deep by reaſon of the ſwollen Waters, that no Camel could reach the Bottom; ſo that we were forced to ſearch for Trees, (in this deſolate uninhabited Wilderneſs, where no other Hope was left) which having felled, we bound in Couples, to carry over our Goods and travelling Proviſions: And for our own Paſſage we alſo made a Sort of Boats of ſmall Twigs, which we covered with Ox-hides ſewed together, which proved tolerable Barks, and would carry about a thouſand Pounds Weight. The Horſes, Oxen and Camels were ſwom over, which indeed the laſt did very eaſily; for as ſoon as they looſe Footing on the Ground, they turn themſelves on one Side, without ſtirring their Feet, like a floting Leathern Bag; no more Care being neceſſary, than to bind five or ſix of them faſt together by the Bridles and Tails, and let ſome body ſwim a Horſe before them, which is faſtened to the Bridle of the firſt, and conſequently towes him along, without which Precaution they would drive ſeveral Miles down the Stream before they got over; and even notwithſtanding this, they drove conſiderably downwards. This tedious, uneaſy Paſſage coſt us ſome Days Time, the River being broad, and the Tide rapid and ſtrong. This River comes out of the Eaſt, and falls Weſtward into the *Argun*.

Breaking up from thence on the 19th of the ſame Month, on the 21ſt we reached the River *Mergeen*, which admitted us without the leaſt Uneaſineſs or Interruption to ford it, being but ſmall and ſhallow. It alſo comes from the Eaſt, and falls Weſtward into the *Argun*; and thus we travelled to this Place off and on, betwixt Eaſt and South. On the 23d we came to another River called *Kailar*, the Water of which being low, we paſſed it without any Trouble. This River falls alſo from South-South-Eaſt, Weſtward into the *Argun*. On the 25th we as eaſily paſſed the River *Zadun*, which riſeth in the South-Eaſt, and falls North-Weſt into the *Kailar*.

Before this Book of our Author's was publiſhed, we had no diſtinct or clear Account at all of theſe Countries, the very Names of which was ſcarce mention'd in our Hiſtories, and the Countries themſelves appeared only as a vaſt Deſert in our Maps. Yet here we find, that theſe Parts are very far from being either uninhabitable or uninhabited, and that though their Cities are not very thick, yet ſome of them are pretty conſiderable Places; as for Inſtance, *Nerzinſkoy*, of which we have lately ſeen his Deſcription, and which, though the very Name of it may be new and ſtrange to us, is ſo well known notwithſtanding in thoſe Parts of the World, that there are few Places more famous. In this City was held a Congreſs for determining the Diſputes between the *Chineſe* and *Ruſſian* Empires, the laſt of which was in 1689, when Father *Gerbillon* ſigned a Treaty of Peace there, by which the Limits of both Empires were plainly ſettled, and the River *Amur* made the common Boundary on that Side.

As this River falls into the Eaſtern Ocean or Sea of *Japan*, the *Ruſſians* were always very deſirous of being entirely Maſters of it, and for that Reaſon they attempted, notwithſtanding the Treaty, to ſettle on the other Side of the River, ſuppoſing that the *Chineſe* would be ſometime before they had perfect Intelligence of this Infraction of the Treaty, and that they would not incline to commence a War immediately, but rather ſet on Foot a new Negociation, for amicably terminating their Differences. In this it ſeems the *Ruſſian* Miniſters were, however, ſomewhat miſtaken, for the *Chineſe* quickly made Complaints of the Progreſs of the *Ruſſian* Troops; and finding theſe Complaints made no Impreſſion, they ordered their Subjects the *Mongals* to take Poſſeſſion of the Country lying on the South of the River *Amur*; and as this intirely overturned the Schemes of the Court of *Petersbourg*, they found the Taſk of Negotiating turned upon themſelves, which was one of the principal Motives to their ſending our Author on this Embaſſy.

The Reader, perhaps, may not be diſpleaſed at meeting with theſe Remarks at the Cloſe of the Section, which we choſe to place here, rather than interrupt the Thread of our Author's Narration, who, in this Part of his Travels which we have already given, has deſcribed the *Ruſſian* Dominions lying in *Aſia*, with much more Accuracy than any other Writer whatever: The making ourſelves acquainted, at leaſt in ſome Meaſure, with theſe hitherto ſo little regarded Countries, will be very ſoon found to be both of great Uſe and conſiderable Importance, ſince it is on this Side that the *Ruſſians* are proſecuting thoſe Diſcoveries, upon which the Eyes of all *Europe* are turned at preſent. In theſe Countries likewiſe they have, within theſe few Years, diſcovered very rich Silver Mines, of which we have a Hint in our Author; and if theſe can be wrought, it will quickly change the Face of Things on this Side, and, in the Space of forty or fifty Years, our Poſterity will find ſome of theſe Countries repreſented in a Manner very different from that in which they have been heretofore ſet forth. But let us now return to our Author's Travels, and attend him in his Progreſs through the *Chineſe* Dominions.

SECTION II.

SECTION II.

Travels through the Countries of the *Mongal Tartars*, lying between the *Ruſſian* and *Chineſe* Empires, the Paſſage through the famous Wall, and from thence through ſeveral conſiderable Places to the City of *Peking*, the Capital of all *China*; with Obſervations Hiſtorical, Phyſical, Topographical, Critical, and Political, on the ſeveral Nations converſed with by our Author, and the Countries by them inhabited; with ſome Conjectures alſo as to their former Inhabitants.

Taken from the Original Journal of his Excellency Everard Yſbrants Ides.

1. *The Author's Reception at the firſt* Chineſe *Guard, an Account of the* Targaſinian Tartars, *their Cuſtoms and Manner of Living, with a brief View of the beautiful and pleaſant Country they inhabit.* 2. *He is met by a* Chineſe Mandaryn, *at the Village of* Xixigar; *the great Civility and Politeneſs of his Reception, and of the mutual Courteſies that paſſed between the two Miniſters.* 3. *A Deſcription of the Country of the* Mongals, *and of the Inhabitants, their Hoſpitality, reſpectful Behaviour, and the Manner in which they live under the* Chineſe *Emperors.* 4. *The Author, in Company with the* Chineſe Mandaryn, *paſſes through a Country in which there are ſeveral decayed and abandoned Cities, of which he gives a very curious and copious Account.* 5. *They arrive at a* Chineſe *Village inhabited entirely by* Lama's *or* Tartarian *Prieſts; a Deſcription of it, and of the Country round it.* 6. *The Manner in which the Emperor of* China *hunts annually in this Neighbourhood for ſome Weeks, with an Account of the Game, and other Particulars.* 7. *The Author's Arrival at the famous* Chineſe *Wall; a very curious and circumſtantial Deſcription of it, and of the Materials of which it is compoſed.* 8. *The Author's Arrival at* Galkan, *his magnificent Entertainment there by a* Chineſe Mandaryn, *the Cuſtoms of the* Chineſe *People of Quality on ſuch Occaſions, and an Account of a Play he ſaw acted.* 9. *The City of* Xantunnung *deſcribed, the Idol Temple of* Jugangu, *and a City which is inhabited entirely by the Emperor's Concubines.* 10. *He proceeds to the Cities of* Kixu *and* Tunxo; *a Deſcription of the latter, and of the famous Market for Porcelain or* China *Ware that is held there.* 11. *A Digreſſion in reference to the Excellency, Origin, and Hiſtory of that Manufacture; interſperſed with ſeveral new and curious Obſervations, by way of Supplement to the Author.*

1. THE Plainneſs and Simplicity of our Author's Relation gives us the greateſt Reaſon to believe, that he pays a ſtrict Regard to Truth; for it is worth obſerving, that he never magnifies his own Courage or Conduct, or talks loudly of the Dangers he has run through; but very modeſtly ſets down what occurred to him in his Journey, and very carefully diſtinguiſhes between what fell immediately under his own Inſpection, and what he received from the Report of others. What is contained in this Section, relating to that vaſt Tract of Country bordering upon *China*, appears to me extremely curious, becauſe out of this Country originally proceeded that famous Race of *Mongal Tartars*, which aſſumed the Empire of *Aſia*, and, after conquering *India*, *Perſia*, *Aſſyria*, and a conſiderable Part of *Europe*, threaten'd an Irruption into *Germany*; and had very probably conquered all *Muſcovy* and *Poland*, if they had not been diverted partly by their Civil Wars, and partly by the Invaſion of *China*. One cannot help therefore being pleaſed with our Author's Deſcription of the original Seat of theſe mighty Conquerors, at the ſame Time that it very much confirms what we meet with in the Writings of *Marco Polo* and other ancient Travellers, whoſe Relations we have inſerted in our former Volumes. We may from hence be taught not to be too raſh in cenſuring what we cannot immediately reconcile either to our Reaſon or our Experience: One of the beſt Leſſons that the former teaches us is, its own Weakneſs; and there is nothing that we learn with ſo much Certainty from the latter, as that without due Care we may be eaſily deceived. All that has a plauſible Appearance is not therefore to be accounted Reaſon; nor is every Thing that we hear or read to be looked upon as Experience. If there is nothing abſurd or impoſſible in what a Man of a fair Character relates as an Eye-Witneſs, his Teſtimony ought not to be ſlighted

ed; and when we ſit down to learn what paſſes, or what has paſſed in Countries with which we have been hitherto unacquainted, it is irrational to expect, that all we meet with ſhould be ſmooth, clear, and intelligible. When we are Children, we read with Aſtoniſhment of the great Actions of the *Greeks* and *Romans*, and theſe are impreſſed upon our Minds ſo, that as we grow up, they paſs for inconteſtable Proofs; yet read theſe Hiſtories to illiterate People, and they will make more Difficulty of believing them, than we do at receiving what is delivered concerning the Natives of theſe Eaſtern Countries, where Empires have riſen without our Notice; and, after flouriſhing for many Ages, have ſunk again before they came to our Cognizance. But let us dwell no longer on Reflections, it will be better to attend our Author on his Journey, who, in ſpeaking of the Proſecution of it towards *China*, proceeds thus.

On the 1ſt of *Sept.* I came to the *Jaliſchian Mountains*, lodged there, and found my Poſt-Meſſenger, who was a *Ruſſian* Gentleman that I had diſpatched to *Xixigar*, was returned, and arrived here before me, and had already waited ſome Days for me. He was accompanied with a *Chineſe* Captain and ten Men, which were ſent to meet me. When I ordered him to be brought to me, he complimented me from his Lords, who had expreſly ſent him to meet me; and in their Name preſented me with ſome neceſſary Refreſhments, as fifteen Sheep, ſome Tea, Loaf-Sugar, and twenty Horſes for my Uſe, which I thankfully accepted, and in Return made the Captain ſeveral Preſents.

Theſe Hills are called the *Jaliſchian Mountains*, from the River *Jale*'s riſing amongſt them; its Source being united to ſeveral Rivulets which fall from the Hills; and the Head of this River being not above two Fathom broad. As we climbed up theſe high Mountains, on the North Side we found them not one third Part ſo ſteep as at our Deſcent on the South. Beſides which,

which, we obſerved a very remarkable Alteration of the whole Country on the South-ſide of the Hills.

From the River *Kailar* to theſe Mountains, we travelled thro' ſteep Rocks and high Hills, with which the Valleys, which we paſſed thro', were encompaſſed on both Sides. There are alſo a few ſmall Thickets ſcattered up and down, beſides which the whole Way is void of all Trees or Wood; which ſometimes gave us the Trouble of carrying the Wood which we wanted for our Kitchen, from one Lodging-place to another.

Theſe Valleys are wholly covered with fine Graſs, as the Mountains are ſtocked with all Sorts of Herbs and Flowers; beſides which, this Country plentifully abounds with large Harts, Roebucks and wild Sheep, which frequently appear in great Herds of many Hundreds together. Here are alſo large Flocks of wild Geeſe, Ducks, wild Turkies, and Partridges; but none of the Rivers, which I paſſed from the *Argun* to this Place, abound with Fiſh, excepting only Roach and Jacks. The Air is temperate, or rather cool. But on the 2d of *September*, quitting the Hills and travelling along the Side of the River *Jalo*, we were entertained with the Sight of very fine Oak and Lime-trees, as well as a great many Hazel Buſhes, which did not grow above an Ell above Ground, and yet bore vaſt Quantities of Nuts. We proceeded two Days in ſuch an agreeable Road, and on the 4th Inſtant, to our mighty Satisfaction, reached the firſt *Chineſe* Guard, which was placed upon a high Mountain, that afforded them a very large View, and commanded the whole adjacent Plain. As ſoon as this Watch eſpy any Perſons, they ſummon them, and conduct them to their main Guard, under their Commanders on the *Mergeen*, as they alſo did by us.

Without any farther Interruption, we proceeded on our Journey, and on the 5th Inſtant got Sight of the firſt *Targazinian* Huts; and the next Day we paſſed by the laſt of them. The *Targazinians* are a ſeparate independent Hord or Clan, which are obliged to pay Tribute to the Emperor of *China*: They are governed by their own Chief, but obey thoſe who are moſt potent in *Tartary*. They are an Infidel Heathen Nation, and are ſaid to worſhip the Devil: They are of a middle Stature, and broad-faced like the *Mongalians*. Their Summer-dreſs is compoſed of Blue *China* Callicoe and Tanned Leather; but it being cold betwixt the Mountains here in the Winter, they wear Coats made of Sheep ſkins. Their Language is very little different from the *Tunguzians*; and they live in Huts made of thin *Bamboes* or Reeds. They depend chiefly on the Tillage of Land for the Production of Barley, Oats, and Millet; the Remainder of what they do not conſume themſelves, they tranſport and ſell amongſt the *Xixigarian* Villages. Their Cattle are chiefly Horſes, Camels, Bulls, Cows and Sheep; the laſt of which are very fine and large, the Tail being a large Span thick, and two Spans long, all of which is fat, and they are ſo very heavy, that they cannot go faſt, much leſs run. Theſe People ride very commonly upon Oxen; and are very expert Archers; they make great Quantities of Bows, which are eſteemed the very beſt in all *Tartary*, and are therefore ſold very dear. We paſſed by theſe People on our Journey on the charming Banks of the River *Jalo* with the utmoſt Pleaſure; but now turned our Eyes from thence downwards towards the South. I cannot help owning, that the Side of this River is perfectly a Paradiſe, as conſiſting of beautiful Paſture-Grounds, Silver Streams, and the pleaſanteſt Woods in the World; and the moſt delicious Entertainment of the Eye is not a little improved by the Proſpect of the riſing Ground, and beautiful towring Hills, which offer themſelves to our View, at about a Mile and half Diſtance on each Side, and are a perfect Warren or Park of Wild Game; Great Numbers of Wild Swine, Harts, and vaſt Herds of Tygers and Panthers harbouring under theſe ſhady Mountains. Here are Multitudes of Wild-Ducks; a ſmall Sort of Geeſe called *Turpani*, adorned with all Sorts of variegated Feathers, like thoſe in *India*; and a particular Sort of extraordinary beautiful Partridges, the Feathers of which are of ſeveral Colours, their Tails about an Ell long, which prove very delicate, being in Taſte, as well as Size and Shape, like Pheaſants: They harbour in plain Fields, in the long Graſs, and in low Nut-buſhes; and being ſprung, in their Flight clap their Wings with a Noiſe as loud as a Stork.

On the above-mention'd Day being obliged to leave this charming River, I turn'd off on the Left, from it to the South-Eaſt, and ſpent the 8th, 9th and 10th Days in Travelling betwixt Mountains and Rocks on each Side, where we were afflicted with the Want of Wood and Water, being obliged to content ourſelves with what the Pits yielded of the latter, which was of a deep brown Colour and almoſt ſtunk. But on the 11th we got out of the Hills, and came to a Plain, but ſo barren a Field, that nothing at all grew upon it; the beſt was that we had but one Day's Journey to *Xixigar*, to paſs in this deſert Field, ſo that we held our Night Encampment this Evening not above half a Mile from that Place.

2. Having under the Protection of Heaven reached the Borders of *China*, I immediately diſpatched away a Meſſenger Poſt to the *Adaganda* or *Mandaryn* who had been ſent from *Pegu* to receive me, and on the 12th, early in the Morning, I ſet forwards, having ranged my Retinue in good Order; and was quickly informed by the Return of my Meſſenger, that the *Mandaryn* accompanied with eighty Men, would ride from the Town of *Xixigar* to meet me, and was already advanced on his Way.

We approached each other but ſlowly, and met about a Quarter of a Mile ſhort of the Town, where I was very civilly welcomed by the *Mandaryn*; and after mutual Compliments were paſſed, we rode forwards together in Order, (making a very good Appearance) till we reached the Town, where a very good Houſe was provided for me, and thoſe of my Retinue were well lodged ſuitable to their Characters, as well as the *Coſſacks* which I had with me, in the beſt Houſes in the Town.

This Province is ſituated in a very variable, and withal unwholſome Climate. About Noon generally riſes a high Wind, that continues about two Hours; but otherwiſe the Sky is very ſeldom overcaſt, ſo that the Sun continues to ſhine very hot almoſt always, by Means of which and the conſtant Wind the Earth is ſo dried, and driven upwards, that the ſubtile white Duſt is ſcarce ſupportable. I was very particular in my Obſervation of the Alteration of the Air, when I came from betwixt the Hills. About five Miles from *Xixigar*, I perceived the Air to be cloudy as far as the Mountains extended, but no farther; and particularly, where the Hills ended, the Air was clearly and viſibly ſeparated by a windy Arch, from the Weſt to the Eaſt, towards the *Albanian* Mountains; a very extraordinary Phænomenon, which I aſſert as an Eye-witneſs.

As for what happened to myſelf, the *Mandaryn*, who was an agreeable well bred Man, very civilly envited me to take a Meal with him on the 14th Inſtant, at which I was received with particular Expreſſions of Kindneſs, and ſplendidly treated: The Entertainment was compoſed of good Soops, ſavoury Herbs, roaſt and baked Meats, all which were followed with a Banquet of Sweet-Meats and *Chineſe* Fruit. His Men and Soldiers were all diſpoſed in the beſt Order, each as perfectly and reſpectfully knowing and taking his Station as is poſſible in *Europe*. What alone was very uneaſy to me, was, that I was obliged to ſit with him on the Tapiſtry, with my Legs acroſs and under me, which is to Strangers a very troubleſome Cuſtom.

On the 15th I treated the *Mandaryn* in Return, having cauſed him to be invited the Day before. I entertained him in the *European* Manner, and put a Glaſs of good Sack briſkly about, cauſing the Trumpets and other Muſick to play; all which wonderfully pleaſed this Gentleman, ſo that he and his Company returned Home pretty mellow, and mightily ſatisfied with *European* Civility.

On the 25th, the ſame *Mandaryn* again entertained us

Targazinian Tartar
on Ox-Back

Xixigarschian Tartar
with his Wife and Daughter

The Temple Jugangu

Samojedes Travelling with
Harts Heads

ys, and the following Day dined with me. During which Interval of Time, I caused all necessary Preparations to be made for me and my Retinue, in order to our Proceeding on our Journey to *Peking*. I informed the *Mandaryn* that I was ready, who immediately answered very civilly, that pursuant to the Order of his *Amboja Chan* or King, as many Coachmen or Waggoners as were necessary were prepared to wait on me, if I pleased to accept of his Company, and set forwards on the 28th Instant. Before I invite the Reader to accompany me in this Journey, I think myself obliged in few Words to describe what appeared to me remarkable amongst the Inhabitants of this Province of *Lugar*.

3. About a Quarter of a Mile from this Frontier Town, runs the River *Naun*, on which is situate the City of *Nauticton*, lately built, and encompassed with earthen Walls, well lined, and covered on the Outside with massy Timber. The Inhabitants of this City, and the six large Southern Villages subordinate to it, are called *Dsori* or *Old Dauri*; and at present this Country is called *Dori*, by the *Tartars* which inhabit all along the River *Nauna* and *Jalo* to *Albazin*. These People have very rich manured Lands, and all Sorts of Garden-Fruit, and several Tobacco Plantations; but their Religion is impious and Diabolical; for according to their own Report they are all *Schammans* or Conjurers, which invoke the Devil. Several Neighbours of both Sexes frequently assemble together about Midnight; one of them lies with his Body extended on the Earth, and the Bystanders with exalted Voices make a dismal Howl: Others beat on a Sort of Drums; which ceasing for a small Interval, the Howl is renewed, and sometimes lasts for two Hours, until he that lies on the Earth, being returned to his Senses, and after a tedious Howling, rises up and relates where he hath been, and what he hath seen and heard; after which, whatever any of the Company are desirous to be informed of concerning future Events, or other Particulars, is propos'd to him; and while I staid there, no Night pass'd without this hideous Howling of these Diabolical Mortals.

They keep their Dead three Days in their Houses, then bury the Corps in a high-rais'd Grave in the Gardens or Fields; after which it is daily visited by the Relations of the Deceased, a Hole being left open at the Head, to which Place they bring the Dead all Sorts of Victuals and Drink, conveying these Edibles by a Spoon made for that Purpose to the very Mouth of the deceased; but leave the Drink standing in small Tin Cops round the Grave: This Practice lasts for several Weeks, which ended, they bury the stinking Carkass, a good Way deeper in the Earth.

They live in Houses of Clay or Earth, covered with Reeds or small Bamboos, somewhat like the Peasants thatched Houses in *Europe*. The Walls on the Inside are partly white, being plaistered with Lime. The Middle of the House is furnished with an erected Post, about which are wound the Entrails of Beasts, by which hang a little Bow and Arrows, Pikes and other Arms; to all this they sometimes, by bowing and Prostrations, pay an idolatrous Sort of Worship. Their Houses are not partitioned into Chambers, nor have they any Garrets; but almost one half of the House close by the Walls is taken up all round, with a large Bench about an Ell high, and about two Ells broad, covered with red Mats; under these Benches pass a Chimney, through which the Fire is kindled by the Door of the House, and the Smoak goes out at the other Side of it. And this Chimney in Winter serves instead of a Stove, though the Habitation is not much warmed by it; but the Inhabitants which sit on this Bench in the Day Time, and lie on it at Night, are indeed somewhat the better for it. There are constantly in these Dwellings two hard Iron Kettles, in one of which is warm Water to make Tea, and the other is reserved for Boiling of Victuals. The House is all round provided with square Windows, which are latticed with Paper instead of Glass, and in warm Weather they are set open with a Stick to make Way for the cool Breezes to pass through the Apartment.

These People are generally well-shap'd, but more especially the Women. The Men, Women and young Girls, wear the same Habit as the *Manjournian Tartars* in *China*. The Secretaries of the *Mandaryns*, which are in the Service of the *Chan*, and are sent hither or to any other Place in *Tartary*, whenever they are inclined to Venereal Pleasures, seize for their own Use as many Wives as well as young Virgins as they like, at Pleasure; and I have frequently seen them carry off the most beautiful Creatures on Waggons, as to the Slaughter. Some Men being obliged to send their Wives after these Courtiers, boast of it as a very particular Favour, that they have the Honour to have such a Lord for their Brother-in-Law; but others, though perhaps not very well satisfied with this Custom, for Fear of falling into Disgrace and being punished, are obliged to bear it patiently, though a barbarous Practice, especially amongst a polite People.

Leaving this frontier Nation on the 28th Instant, and setting forward with the *Mandaryn* from *Xixigar*, by the Evening we reached a Village where we passed that Night. On the 29th we passed through several Villages, and arrived on the other Side of the *Jalo*, where it falls into the *Naunda*. We forded the *Jalo* without any Difficulty, it being but shallow, but the *Naunda* is very broad, strengthened with a high Sand and Earth Bank on each Side. The Stream is not very rapid, by reason it is deep; its Water looks brown; it abounds with Sturgeon, Jacks, and several Sorts of small Fish; and several Mother of Pearl Shells are found on its Shoars.

On the 30th we turned off from the River *Naunda*, and left it on the Left; its Course is farther extended downwards, East-South-East, between large Mountains; but we travelled over Mountains of Sand and Earth till the Evening, when we first reached the *Mongalian* Rivers. These *Mongalians* are subject to the Emperor of *China*. Here we were obliged to content ourselves with the Water we took out of Wells or Pits, which did not indeed look very well; and about twenty Huts were erected in the open Field, and covered with Felts, for me and my Retinue; in each of which Cottages an Iron Kettle was set on the Fire, and a *Mongalian* appointed for our Service.

Near this Place we found three *Oseres* or small Lakes of standing Water, which were utterly useless, by reason the Water was brackish in Taste, and in Colour as white as Milk. Here the Land began to appear high and mountainous towards the West, whilst East and Southward the Low-downs presented themselves to our View; and we were forced to make shift with Well or Pit-water, which was very bad, there being no Rivers near.

4. After four Days travelling without the Sight of so much as one House, we came to an old ruined City, encompassed with a Quadrangular Mud-Wall, about a *German* Mile in its Circumference. The Land appear'd hitherto both East and West as before; and after six Days more travelling over a Hilly Country utterly destitute of Houses, we reached another old desolate City, called *Tamingzingh*, fortified with a square Wall, and Bulwarks: There are in it two Towers or Turrets, one very high and the other less: The largest was an *Octagon*, the Front of which was built with Brick, and about ten Fathom from the Ground, there was, on each of the eight Sides, Stones placed, on which were carved several Histories. Upon some of them are expressed some great Personages or Kings, as big as the Life, sitting with their Feet under them, and Attendants on each Side of them: Others shew us several Figures which seemed to represent Queens folding their Hands together, with their Servants on each Side; the Queens having Crowns on their Heads, and the other being adorned with Rays or Lustres, as Saints are commonly painted, and also folding their Hands; all which seems to hint that this Tower must be built by Christians.

Other Parts of it represented Warriors with Pikes, after the *Chinese* Manner, and the King bare-headed,

In

in the middle with a Scepter in his Hand, and all the By-ſtanders appearing with hideous Diabolical Viſages, and the Proportion of all theſe Images ſo exactly obſerved, that they looked like the Works of *European* Maſters.

This Turret was perfectly cloſe on all Sides, with no Kind of Aſcent without, or Entrance into it. Several large Heaps of Bricks lay in the City, beſides a great many Stone Statues as big as the Life, in the Figures of Men and Idols, Grave-Stones, great Stone Lions, and Tortoiſes of an uncommon Largeneſs; by all which this ſeemed to have been a Place where ſome *Chan* or King had formerly reſided.

One Part of the City was divided from the other by an earthen Wall; the Bulwarks were extraordinary large and high, and this great City had but four Ports or Entrances, into which ran Multitudes of Hares, as far as the Graſs grew, there being ſcarce any Men in the Town, or rather Village erected within the Town of late by the *Tartars*.

The *Chineſe* relate, that many hundred Years paſt, *Utaichan*, or *Un-Chan*, a *Tartarian* King, governed here, but was conquered and driven out of his Country by a *Chineſe* King. The City, as near as I could gueſs, was above a *German* Mile in Circuit.

In ſeveral Places amongſt the Mountains we obſerved Brick Turrets ſtanding, which ſeemed to be ancient Burying-places of the *Tartars*. In theſe Hills I obſerved an infinite Variety of known and unknown Plants, extending for the Space of ſeveral Miles as thick with Thyme and Marjoram as Graſs.

After having travelled four Days farther, we came to *Burgan Koton*, or *Idol* City as it is called, which is likewiſe utterly laid waſte: It takes its Name from being a Place where formerly only the principal Heathen Prieſts lived. It had a Mud-Wall, moſt of which is at preſent fallen down. In the middle of the City is a high octangular Stone Turret, built in the *Chineſe* Manner, and hung with ſeveral hundreds of ſmall Iron Bells, which whenever the Wind riſes a little, chime with a Silver Sound, which is very agreeable. There was an Entrance into this Steeple, by which I ſent ſome of our People up, to ſee what was to be found in it: They informed me, that in ſeveral dark Holes, they ſaw many thouſands of *Chineſe* or Heathen Idols of ſeveral Shapes, and that they were very glad they were got back again. On one Side of this Turret were ſeveral Holes, out of which the Stones had fallen by the Decay of Time; and theſe Holes were filled with Inſcriptions by the *Mangols*, in the *Eaſt Tartarian* Language, which were placed there by the Travellers that paſſed by that Way, particularly by their *Lama*'s or Prieſts; for others who cannot write ſatisfy themſelves with ſetting up Figures moulded in Clay.

5. Half a Mile from hence is a *Chineſe* Village, moſtly inhabited by *Lama*'s, (for where the Corps is thither the Eagles flock) they entertaining all *Tartars* travelling this Way, and inſtructing them in the dark Errors of their ancient Idols. We paſſed on over ſandy and downy Land, on which was a low Hill, with ſome old Birch-Trees ſtanding on it: This Hillock is according to their Manner eſteemed ſacred by the *Mongalians* and the neighbouring *Tartars*. And thoſe who travel by it, as a religious Offering in Honour of this Place, in order to obtain a good Journey, hang ſomething which they have about their Body here, either Caps, Cloaths, Purſes, Boots, Breeches, Shirts, Switches, *&c.* upon the Trees, which from the Top to the Bottom are ſo full charged with this Trumpery, that they ſeem to be Shops; and it is thought very ſcandalous to remove any of them, for they muſt hang and rot upon the Principle of their Religion.

At laſt we came to the River, which is called *Schara Murin* or *Yellow Horſe*; which proceeds from the Weſt, and falls Eaſtward into the River *Karga*: It is about thirty Fathom broad, and fordable with Camels and Horſes. Advancing farther we came to the River *Logaa*, which riſes in the South, and falls into the mentioned *Schara Murin*. The Land here on each Side is rocky, but in the Valleys are ſome fine Villages, and well cultivated Grounds. Proſecuting our Journey we came to a large Village, in which was an old fallen *Chineſe* Idol-Temple, without any *Idols* in it; as alſo another in which a great Lord lived, who was married to one of the reigning Emperor of *China*'s Daughters. After this we reached a ſmall City called *Kara-Katon* or *Black City*: Which is Quadrangular, and encompaſſed with Oaken Palliſadoes driven into the Ground; which ſerve rather to defend it from Tygers and Leopards than the Enemy: The Land all about being covered with high Rocks, on which grow Thickets of Oaks, and great Quantities of Graſs, where Multitudes of thoſe Beaſts harbour, as well as wild Swine and Harts; for which Reaſon, from hence to the great Wall, is thought ſo dangerous, that no Perſons venture to travel it by Night: And all the Horſes, Aſſes, Camels, and Cows have Iron Bells faſtned about their Necks, which ſomewhat frightens the Tygers. The Inhabitants told us alſo, that frequently, Men that have only gone amongſt the Hills in Day time, have been torn to Pieces: Wherefore the *Mandaryn* cautioned me to give Order that none of my Attendants ſhould venture to turn out of the Road, or go amongſt the Hills, that they might not be devoured by theſe wild Beaſts, who by Day harbour on the Mountains Tops, and by Night go in Search of their Prey, and are then exceſſively bold and ravenous.

6. The Emperor of *China* annually in *Auguſt* comes a Tyger-Hunting to this Place, accompanied with two or three thouſand of the beſt Archers in *Tartary*, and a Party of Lancers. When the Tygers are to be put up, the Emperor himſelf goes to the Foot of the Hill along with the Men that attend him armed with Lances, Bows, and Arrows, who inveſt the Hill, and beſet it very well up to the Top; and when they find the Tygers there, they ſeeing themſelves beſet, endeavour by Leaping to break through the Croud, but are hunted with Drums and Bells till they come to the Place where the Emperor himſelf is, who ſhoots down the Game with Bow and Arrow, without any Hazard of his Perſon; for if there happen but the leaſt Danger, he is encompaſſed with ſo many Men, that they eaſily defend him from the wild Beaſt with their Lances. The Emperor paſſes ſome Weeks in this Sport; by Intervals putting up alſo ſome edible wild Game, as Swine, Harts, Roebucks, Hares, beſides Wolves and Foxes. And this I have heard not only from the Inhabitants, but from the Jeſuits, two or three of which were obliged to go this Progreſs with him.

We obſerved hereabouts, in the Fields and Trees, a Sort of Birds, in Size and Shape very like a Heron, the Feathers of which are very beautiful, their Neck and Breaſt being white, their Wings and Tail of a bright Scarlet, their Fleſh firm and very good Meat; we ſaw alſo another Bird which was as big as a Parrot, his Bill crooked, his Tail a full Ell long, and chequered with all Sorts of fine Colours, but he is ſo very wild that he will not ſuffer any to come near enough to take him: Here are likewiſe Partridges with long Tails and beautiful variegated Feathers.

Not far from hence we came to a ſteep Rock, the Aſcent of which was very crooked and winding, and was for above two hundred Fathom hewn through by Men, and a Way cut which was ſeven Fathom broad, probably for the Covenience of Travellers, the other Side of this Rock, by Reaſon of the deep Morais, being impaſſable. We paſſed hereabouts continually by ſteep Rocks, furniſhed with Oaks and Limes, and in the Vales Cheſtnut and large Nut-trees as well as Vines grew wild. From hence we went forwards and came to a very high Rock, ſharp-pointed at the Top, and by reaſon of its Steepneſs, impoſſible to be climbed: On one Side of which, about half Way up, is an Idol Temple hewn out of the Rock: It hath four Windows, and inſtead of Idols, we ſaw four Stone Statues in a ſitting Poſture. It is not a little to be wondered how it was poſſible for Men to come there, and perform ſuch a great Piece of Work; the Rock on that Side being ſo extraordinary ſteep, that a Mouſe cannot get up it. This Temple, according to the Report of the Inhabitants, hath been built ſeveral hundred Years.

7. On

THE EMBASSADORS ENTRY THROUGH THE FAMOUS CHINESE WALL
Near 1200 Miles in Length.

A. *The Embaſsador.*
His Retinue.
B. *Convoy of Daorſchian Cozacks.*
C. *The Caravan of Sadon Horſes & Camels.*

E. *The City* XOGON KOTON.
F. *An Idol Temple.*
G. *The Chineſe Guard & Watch Towers.*
H. *Idol Temples on the Walls.*

7. On the 27th of *October* we reached four Watch-Towers on the Pinacles of the Rocks, from whence we got Sight of the *Tartar Cops*, that is, the great Wall, which we came to on the same Day. This really seems to be one of the Wonders of the World. About five hundred Fathom from this famous Wall is a Valley, each Side of which was provided with a Battery of hewn Stone, from one of which to the other a Wall about three Fathom high is erected, with an open Entrance. Passing through this Fore-wall, we came to the Entry of the great Wall, through a Watch-Tower, about eight Fathom high, arched over with hewn Stone, and provided with massy Doors strengthened with Iron: The Wall runs from East to West, across the Valley and up extraordinary high Rocks, and about five hundred Fathom distant from the other hath on the Rocks on each Side of it a Tower built on it. The Foot of this Wall was of large hewn Quarry-stone for about a Foot high, and the remaining upper Part was composed of Brick and Lime, but, as far as we can see, the Whole was formerly built with the same Stone. Within this first Port we came into a Plain full one hundred Fathom broad; after which we came to another Guard-Port, which had a Wall on each Side, and like the first Wall, was carried quite across the Vale; and this, as well as the first Port, was guarded by a Watch of Fifty Men. On the first or great Wall stands an Idol-Temple, with the Ensigns of the Idol and the Emperor flying on the Top of it. The Wall is full six Fathom high, and four thick, so that six Horsemen may easily ride a-breast on it, and was in as good Repair as if it had not been erected above twenty or thirty Years before; no Part of it being fallen, nor annoyed by the least Weed or Filth, as other old Walls are observed to be.

8. After this last Watch-Tower, we came into a Vale about three hundred Fathom over, on which grew many large Willows, and on the West-side, at the Foot of the Rock, was a magnificent Temple; a Musquet-shot from whence we came to the City of *Galchan*, which is compassed with a high quadrangular Wall, but is not very populous. Here I was welcomed by the Discharge of three Guns, and continued all Night in the Suburbs. The Streets were so beset with the Concourse of People, that it was difficult to pass them, being drawn together by the Sound of our Trumpets and Bagpipes, which seemed very strange to them, they never having heard any such Musick before. In the Evening the *Mandaryn* sent to compliment me, and invited me to sup with him at the Royal Palace, where the Emperor resides when he passes this Way. Upon my coming thither, with the *Mandaryn*, I found there the Governor and the principal Officers of the City; and after we had drank three Dishes of Tea, I was entertained with a noble Supper, all the Action of a Play, and a Specimen of Musick, after their Fashion, consisting of all sorts of Kettle-Drums and stringed Instruments, which made a hideous, confused Noise; so that I could have wished myself at a Distance, than near it. They eat my Sweet by Couples, no more than two at each Table. Their Tables were finely japanned, and covered with exquisite Needle-work Silk Carpets. They had no Table-cloths, Napkins, Knives, Forks or Plates; but only two small round Sticks of Ivory or Ebony were laid upon the Table, which was its whole Furniture: but indeed they are so wonderfully expert in the use of these Sticks, that they can with them take up a Thing though of the Size of a Pea's Head. They hold them in the Right-Hand between the Thumb and two first Fingers. All their Victuals, whether Flesh, Rice, flowed or stuffed Meats, are brought in Chinese Vessels, and not in Dishes: Each Sort of Food is served up alone, cut into small Pieces; but a Number of sweet-meats and Fruit was dished up in China Dishes. Their Soups and Pottages are extremely grateful to the Taste, as being enriched with many delicious Herbs and Spices, as Mace, Cinnamon, &c. The Herb they boil in their Soups grows wild on the Rocks in the Sea, and, being boiled, appears slimy, and when dried is green, as it also looks in the Soup. This Plant hath no Leaves, but grows with interwoven Branches, and is of a very agreeable Taste, and esteemed very wholesome; some think it to be abortive *Sulyrion* or Birds-Nest. They also dress stripped Shrimps, and Pigeons Eggs with the Whites tinged red and yellow; they have besides fine Sallets, especially Endive cut in small long Slips, being very agreeable both to Taste and Smell; this they lay uppermost in their former Dish. Their Soups are not to be mended by our *German* Cooks, or perhaps any other.

Instead of Salt-sellers, they have small Saucers of Pickle or Brine, into which the Meat is dipped. By reason they use no Spoons, each Person takes the Cup of Soop set before him, and sups it up; but that Part, which is too gross, he guides to his Mouth with the round Sticks, that nothing may run besides or foul their Cloaths, using no Napkins, though indeed their Handkerchiefs hang by their Sides, with which they only wipe their Mouths.

In the publick Eating-houses or Ordinaries the Carver stands at the Table with the Roast-Meat before him, which, in Presence of the Guests, he cuts into small Bits, puts them into little Cups, and sets them on the Table. This Carver makes Use of no Cloth to wipe his Hands, but cuts off what is best dressed round the Bone as long as he can, and tears off the Remainder with his Hands, which are greased up to the Elbows so plentifully, that the Sight of them alone is enough to give the Spectators a Meal, more especially such as have squeamish Stomachs.

Their Drinks are Brandy, which they call *Arakka*, and a Sort of Wine they drink warm, called *Tarasu*, which is a Decoction of green or half-ripe Rice; and after it hath been kept a Year or two, in Colour, Taste, and Strength, is very like the best *Rhenish* Wine.

Whilst we were at Table, the Master of the Band of Players upon his Knees presented the *Mandaryn* with a Book of red Paper, containing a List of Plays written in black Letters; which the *Mandaryn* perusing, told him which Play he chose; after this, bowing his Head to the Earth, he arose and began the Performance immediately.

First entred a very beautiful Lady, magnificently dressed in Cloth of Gold, adorned with Jewels, and a Crown on her Head, singing her Speech, with a charming Voice, and agreeable Motion of the Body, playing with her Hands, in one of which she had a Fan. The Prologue thus performed, the Play followed, the Story of which turned upon a *Chinese* Emperor long since dead, who had behaved himself well towards his Country, and in Honour of whose Memory the Play was written. Sometimes he appeared in Royal Robes, with a flat Ivory Sceptre in his Hand, and sometimes his Officers shewed themselves with Ensigns, Arms, and Drums, *&c.* and by Intervals a Sort of Farce was acted by their Lacqueys, whose antick Dress, and painted Faces, were as well as any I have seen in *Europe*; and, as far as was interpreted to me, their Farce was very diverting, especially Part of it, which represented a Person who had in his Marriage been cheated by a debauched Wife, and fancying her constant to him, had the Mortification to see another make Love to her before his Face. They also, according to their Manner, danced to the Lute; and after three several Plays were acted, and it grew towards Midnight, I took my Leave, rid Home, set forwards on my Journey the following Day, and over a floating wooden Bridge passed the River *Lango*, which comes from the West, and flows South-Eastward into the Sea of *Corea*.

9. Upon my Arrival at the City of *Xuntunnung*, near that of *Lania*, we were welcomed by the Discharge of several Guns, and lodged in the Suburbs. The *Mandaryn* sent to compliment and invite me to Supper, in Compliance to which, in Company with the Governor and principal Officers of the City, I went accordingly, where I was splendidly entertained at the Emperor's Country Palace, and again diverted with Farces. On the same Day we passed the *Xango*, which also rises

in the West and flows Eastward near the City of *Lania*, and happily reached the City of *Xantunnung*. Time enough to lodge there, where, as in the other Cities, I was entertained by the *Mandaryn* at the Imperial Apartment with a Supper and Play till Midnight. Next Day I went on, and passed a Morass, over which lay a very fine Stone Bridge, with numerous Arches, all of square Stone, and adorned with all Sorts of Imagery, but especially Figures of Lyons. We passed through several considerable Towns and large Villages, all of which were very populous, and very conveniently provided with Horses and all Manner of Necessaries for Travellers; here we observed more especially great Numbers of Inns, Cooks-Shops, and Tea-Houses. In the Evening we came to the City of *Xangunxa*, where the *Mandaryn*, as before, invited me to Supper; but being indisposed, and very much tired with a tedious Day's Journey, I civilly refused him, and staying at Home, refreshed myself with the charming Fruits of that Country, such as Grapes, Limons, Oranges, Apples, Pears, Chestnuts, large and small Nuts, &c. all exquisite in their respective Kinds.

The following Day we travelled up a high Rock, passing by the Temple called *Jugangu*, the Front of which appeared very beautiful, being all of square Stone, and seemed to be a strong Fort or Castle. Next Day we passed on the left Hand or East Side over a high Mountain, by a beautiful Cloyster, and several Towns and Villages. This Temple is in the Province of *Peking*, and very famous, by Reason the Image of an ancient *Chinese* King, or false God, is kept there, which induces several Husbandmen, not only from the neighbouring Villages, but even as far as the great Wall, to come hither in Pilgrimage in the Spring to implore a fruitful Summer, and after Harvest to thank their Deity for a good Crop; to perform which Office whole Villages and Families resort hither with their Priests. The Women being dressed in their best Apparel ride on Asses in the Middle of the Procession. The Priests carry painted and metallick Representations or Images of several Idols; and some of the Men carry a Sort of long Trumpets, others Flutes, Drums and Kettle Drums, with which they make a horrid Noise. They are all followed by a *Lama* or Idolatrous Priest, with a Basket fastened to his Body, in which he carries triangular folded Papers, some gilded and other silvered over; these he scatters on the Way about 100 Fathom from the Cloyster, in Honour of this *Wonder-worker* or *Idol*. Another carries burning perfum'd Tapers, which last till they come to their designed Place. These Pilgrims stay several Days there, passing their Time in all Manner of Diversions as well as Devotions.

Prosecuting our Journey we passed by a City inhabited only by the Emperor's Concubines, and their Retinue, where that Monarch stays several Days when he goes a Hunting. The City is not large, but hath a great many fine Stone Palaces covered with red Tiles; is full of Idol Temples, and encompassed with a high Stone Wall. About three Cannon Shot West of this Place is a Spring of boiling hot Water, of which a hot Bath is made.

10. After having passed many Towns and Villages, we came the next Day to *Kixa*. Here the Hills on both the East and West Sides of us began to disappear; though on the Mountains, on the South-East and Western Sides, we could yet see the great Wall. Going from hence we passed over a Stone-Bridge on the River *Xangu*, and reposed that Night at *Xangcle*.

On the 2d of *November* we passed through several Towns and Villages, and over a Stone Bridge over the River *Tungo*, which brought us to the City of *Tunxo*, which is fortified by a great Wall, and is situate close to the River *Tungo*. About as far as the mentioned Bridge, the Governor of the City and principal Officers, with a great Train of Horsemen, came to welcome me. The *Mandaryn* told me that this Governor was a very great Nobleman, by Birth a *Mongalian*, or *East-Tartar*, and a very affable, well bred Man. He invited me and the *Mandaryn* to Dinner, and gave us a noble Entertainment, suitable to his Quality and Character.

The City of *Tunxo* is very large, populous, and a Place of great Trade, by Reason of the Water-Carriage from thence to *Japan* and the Provinces of *Nanquing* and *Corea*. On this River, and haled on Shoar by its Sides, lie a great many Jonks; besides several which belong to the Emperor, and are richly adorned with carved Work, Galleries, and Windows. In these Barges the Governors of Places are carried to their appointed Cities, landed, and afterwards brought Home again. Those Jonks which are haled on Shoar are inhabited in Winter like Houses, though there is indeed but very little Winter here, nor doth the River ever freeze up, though sometimes Ice appears on the Shoar. These Jonks or Barks are indifferent large, and built very strong. When they lie on the Wharfs the Joints, instead of Pitch and Tarr, are stopped and smeared over with a Sort of Clay mixed with some other Ingredients, which once dried keeps faster and firmer than any Pitch. The Masts are a Sort of *Bamboes*, hollow within, but yet very strong; and some of them are as thick as an ordinary Man's Waste. The Sails are a certain Sort of Rushes woven together, that when furled, fold up as pliable as Flags, which is somewhat surprizing. The Forepart of these Ships is very flat, being built Archwise from Top to Bottom, and very conveniently fitted for the Sea. Insomuch that, according to the Report of the Inhabitants, with a good Wind, in one of these they can reach the *Koreasilian Sea* in three or four Days; and supposing the Wind favourable, can in four or five Days Sail, gain from thence to the Kingdom or Empire of *Japan*, so little are they Novices in Sailing.

Passing thro' this City, I rode thro' the *China* Earthen Ware Market, where I saw vast Quantities of the finest *Porcelain* in the World. I also observed Abundance of *Pagods* or *Idol Temples* and Cloysters; and after I had lodged a Night in the Suburbs, and got every Thing in good Order, departed next Day, and proceeded forward till I entred *Peking*, this being the last Lodging-Place in my Way, to that celebrated Capital of this extensive Empire.

As our Author contents himself with speaking only of those Things that he has seen, and says no more of them, than what he has seen, I thought it would not be disagreeable to the Reader, if, upon his mentioning so great a Market for *China* Ware, I took the Opportunity of inserting a short Memorial, that has lain some time by me, upon this Subject, as it may otherwise run the Hazard of being lost; and as I am perswaded, that, upon Perusal, it will be thought worthy of a better Fate, the rather, because at present we have nothing very distinct or very methodical upon this Subject, except in *Du Halde's* History of *China*, where it is spun to such an excessive Length, that very few People will be at the Pains to read it, and I know some that have repented of their Perseverance. Without farther Introduction then take this Memorial, which runs thus.

" There are very few Subjects that deserve more Attention or Care to be bestowed upon them, than " the Efforts of the human Understanding, in producing " and perfecting useful Arts. Amongst these there are " but few that deserve the Preference of Porcelain or " *China* Ware, so universally admired upon its first Appearance, which has kept its Credit now for the Space " of two Centuries, and which is generally esteemed, notwithstanding the vast Quantities of it that are continually imported, as much as when it was first known. " It is indeed true, that a great Part of its Value is " derived from the Opinion of the Ladies; neither can " I think that this is any Objection to it, for on the " one Hand, they are the most conversant with it, and " on the other they are the best Judges.

" Their Sentiments therefore ought to fix it in our " Esteem; but while they consider it in the Light of " a beautiful Curiosity, it may deserve our Pains to " enquire into the principal Points that regard it, which " cannot be done without a tolerable Share of the " most Kinds of Learning. I dare not therefore presume " to hope I shall be able to set the Subject in the " and most perfect Light, but if I lead the Way, " trace out a proper Method of Handling it, " I conceive that I shall not lose my own Time, and

Front of the Temple of Confucius in the Province of PEKING.

TUNXO
in the Province of Peking

" that possibly I may excite some Master of a better " Pen to do that Justice which it deserves to so enter- " taining and so useful a Subject.

" In the first Place, we will consider the Excellency " of *China* Ware, a Thing that has struck some of the " learned so much, that according to their usual Custom, " they would needs entitle the Ancients to it, just as they " have bestowed upon them, the Use of the Compass and " of Telescopes, without considering that there leaving " no clearer Testimonies of their Tubes to such admi- " rable Inventions, does them infinitely more Discredit " than the Notion of their Want of them. According " to the Sentiments, or rather to the Whim of those who " doat upon Antiquity, the *Vasa Murrhina* ought to be " translated Vessels of fine *Porcelain*. These were first " seen at *Rome* in the Triumph of *Pompey*, and were " afterwards esteemed valuable, I might say invaluable " Curiosities.

" This gives us indeed a very high Notion of the " Excellency of *China* Ware, but I am very much afraid " no very just one; for if *Pliny*, who with Respect to " Things he had seen, was certainly a very just and a very " exact Author, has given us a right Description of these " Vessels, they were of a Kind of precious Stone, which " had a white Ground, interlected with Veins of different " Colours, which Stone was found, as the same Author " tells us, in some Parts of *Persia*; so that, except their " being very fine, of a vast Price, and coming from " the East, there are no Arguments to prove that they " were *Porcelain*. But however that Matter may be, " most certainly if the Ancients had any Knowledge " of this kind of Ware, they thought it inimitable, " for as yet I have not met with any Antiquary that " has ventured to assert the *Romans* themselves made " any Thing of this Kind, and yet they were not No- " vices either in the Art of Earthen Ware.

" It is true, that in *Persia* they carried such a Manu- " facture to a great Height, neither is it yet lost among " the Inhabitants of that Country, who make a very " fine Sort of Earthen or Stone Vessels, which would " be imported, and highly valued in *Europe*, if, notwith- " standing their Beauty, they did not fall very far short " of *China*. In *America* also, and especially in the " very Heart of *Mexico*, they make extraordinary hand- " some Vessels, of a kind of red Earth, little if at all " inferior to that of the same Kind, which we receive " from the *Indies*; but still this is nothing to the Pur- " pose, for with Respect to the Fineness of the Grain, " the perfect Transparency, the snowy Colour of the " White, the wonderful Beauty of the other Colours, " Blue especially, the Dexterity with which they are " laid on, or rather wrought in, and the Strength and " Soundness even of the thinnest Pieces, no Manufac- " ture that has been hitherto seen, can be truly said to " vie in Excellency, if I may be permitted that Ex- " pression, with the Ware of *China*.

" The *French* indeed have boasted, for what is there " which they will not boast? that they have come up to " it, but it is in their Eyes only. At present great Part " of the World is perfectly to prefer the *Dresden* Ma- " nufacture, for which, the best Reason that can be " given is, that it is more costly. But with regard to " the Properties before-mentioned, for as to other " Properties I contest not, *Chantili* and *Dresden* must " both yield. Yet if we consider what a Spirit of Imi- " tation the bringing over this Ware has excited, what " wonderful Advances our Potters have made, and " what a new Field of Industry this has opened in *Eu- " rope*, I presume there are few Politicians who will not " agree with me, that we have no great Reason to re- " gret the Silver it has cost us. In this Light, when " we consider Luxury, we perceive that the Wisdom " of Providence continually extracts Good from Evil, " and that Nicety, Elegance, and even Profusion, are " made the Parents of Labour, Diligence, and a com- " fortable Subsistence to the Poor, who at first Sight " seem to be injured by those Vices, which, in Reality, " and without the Intention of the Vicious, turn to " their Benefit and that of the Publick.

" But not to dwell too long upon moral Reflections, " which however have their Use, and serve to convince " very well-meaning People, that the Notions they re- " ceive, under an Appearance of Truth, are at the " Bottom frequently groundless. I say, to leave these " Reflections, let us consider next the Antiquity of " *China*. It was first imported by the *Portuguese*, and " came from *Lisbon*, in very small Quantities, to the " several Courts of *Europe*. *Cavendish*, the famous " Traveller in the Reign of Queen *Elizabeth*, is held " to be the first that presented his Royal Mistress with " Vessels of that Ware, which came directly to *England*. " Thus far our Journey is easy, but at the same Time " it is very short: We have traced its Naturalization, but " the Difficulty is to fix its Origin in its native Coun- " try, which is a Point of Difficulty indeed. Those " who pretend to be best acquainted with the *Chinese* " Story, cut the Knot, which they cannot untie, and " tells us very bluntly, that there are no Records of this " Invention extant. Men of more Modesty perhaps " would have said, that hitherto no such Record had " reached their Hands, for some other Accounts that " they give us, leave us not altogether without Hopes, " that this Tale may be one Day contradicted.

" A Person, well versed in *Chinese* Learning assures " us, that there is not a Province, a District, nor even " a City of *China*, where they have not a natural, a " civil, and a political History of the Place; in the " former they set down all that Nature produces, and " all the Improvements made upon her Productions by " Art. In the second, they give Place to all the re- " markable Persons, Male and Female, that, in the " Course of Ages, have dwelt therein, and the Acts for " which they became famous. In the third, they " preserve the Succession of their Governors, the most " remarkable Events that happen, the Privileges they " obtain, and the Misfortunes they suffer. Now and then " it is said, that a Purse of Gold dictates to the Scribe, " but a special *Mandaryn*, who is a Native of the Place, " is sent once in forty Years by the Emperor, who, in " Conjunction with the Person then intrusted with the " Administration, reviews these Memoirs, and strikes " out all the Passages that there is any Reason to sus- " pect ought to have been writ in Gold Letters.

" In Records so curious, and written with so much Cir- " cumspection, we might expect that a Line at least should " have been spared to so esteemed and so important an " Invention. It may be, there is such a *Memorandum* as " this, though hitherto it has escaped the Curiosity of " the Jesuits, yet one of these Fathers, more happy " than his Fellows, has come pretty near it, and as- " sures us, that since *Anno Domini* 442, the *Chinese* " Emperors have taken this valuable Manufacture more " immediately under their Care, and have appointed two " *Mandaryns*, to inspect all that is furnished for the " Imperial Use. With this then we must rest satisfied, " till we receive some better Information.

" But here I must have Leave, to observe that though " *Porcelain* and *China* Ware; are with us synonimous " Terms, yet they are not so in that Empire, in all the " Provinces of which they make Earthen Ware, but not " in above two or three they make *Porcelain*, or what " we call *China*. The Place where it is made in the " greatest Perfection, in the *Chinese* Manner of Wri- " ting, is called *Kim te tchim*; the last of these marks " only the Nature of the Place, and signifies, that " though it is much beyond a Village, yet it is not a " City. It would lead us too much out of the Road to " explain this largely, and therefore it may be suffici- " ent to say, that it is a great Town, and, like *Manches- " ter* in our own Country, owes the Figure that it " makes to the Ingenuity and Industry of its Inhabi- " tants. It seems there is something peculiar to this " Place, which renders it fitter for the Manufacture of " the finest *China* than any other; for when many of " the Inhabitants, for the Sake of Gain, removed to *A- " moy*, then the only Port open to Strangers, in Hopes " of carrying on their Trade to greater Advantage, " they were able to make nothing of it; and when by

" the

" the Emperor's Command, they were removed to *Pe-*
" *king*, and all imaginable Care taken to furniſh them
" with proper Utenſils and Materials, to intitle the
" Capital to ſo valuable a Branch of Trade, the ſame
" Misfortune happened to them, and the Emperor very
" wiſely determined thereupon, to leave the *Porcelain*
" Manufacture where Chance or Nature placed it.

" Thus much may ſuffice in Regard to the Origin
" and Antiquity of this elegant Manufacture; for tho'
" more may be expected, yet I know not where it is
" to be found: Perhaps in Time, when the *Chineſe*
" Learning comes to be regularly ſtudied in *Europe*,
" we may come to have a clearer Inſight into this Af-
" fair, ſince though the beſt *China* be made at *Kim te*
" *tchim*; yet as Perfection is not attained at once, it is
" very highly probable, that the Art was invented elſe-
" where, and that the particular Hiſtory of the Place
" of its Invention may hitherto have eſcaped the Inqui-
" ries of the *Europeans*. We will now ſay a Word or
" two as to the Name of this Manufacture. Some
" have imagined that *Porcelain* was either a Derivation
" or Corruption of the *Chineſe* Appellation; but this is
" ſo far from being true, that the *Chineſe* have no ſuch
" Sounds in their Language, and conſequently no Cha-
" racters to expreſs them. The Word is abſolutely
" *Portugueſe*, and in their Orthography is writ *Porcel-*
" *lana*. It ſignifies literally and ſtrictly ſpeaking a Cup,
" a Baſon, or a Saucer, and was firſt applied to thoſe
" Kind of Shells which we call Cowries, and which
" paſt for Money on the Coaſt of *Africa*. The Inſide
" of theſe Shells having a gloſſy, beautiful white Colour;
" when the *Portugueſe* firſt ſaw this admirable Earthen
" Ware, they beſtowed upon it the ſame Name, either
" becauſe they thought it would give their Countrymen
" an Idea of its Beauty, or poſſibly from a Perſuaſion
" that it might be made of ſuch Shells, or of ſome
" Compoſition that reſembled them. As for the *Chi-*
" *neſe* themſelves, the Word they commonly uſe to
" expreſs what we call *China*, is *Tſeki*, or rather, accord-
" ing to their Manner of Writing and pronouncing it,
" *Tſe ki*.

" We will now come to the Ingredients of which it
" is compoſed. We had heretofore very ſtrange Noti-
" ons in *Europe* upon this Head; ſome People were
" perſuaded that Egg-Shells were the principal, if not
" the only Matter of *China*, and that the *Chineſe* were
" extreamly careful and ſecret as to the Method of pre-
" paring it. After this another Fable was invented, of
" a kind of Clay that was ſuffered to rot for one
" hundred Years, after which Time, and not before, it
" was fit to make *Porcelain*. This Story it is thought,
" took Riſe from the ſuppoſed Difference, between new
" and old *China*, which was to be accounted for thus;
" the former, for the Sake of Expedition, and to ſup-
" ply the increaſed Demand for this kind of Ware, was
" made, if we may be allowed the Expreſſion, of half
" ripe Clay, and therefore fell ſhort in Beauty of the
" latter, compoſed of Clay that had rotted its full Time.
" Some other Notions I have met with in *German*
" Writers, which are not worth repeating, as being
" founded like the former purely in Fancy and Con-
" jecture.

" What I have to offer as more ſatisfactory, has ne-
" ver yet appeared in our own Language, and is ta-
" ken from a ſhort Treatiſe written upon this Subject,
" by *Dennis Kao*, a *Chineſe*, converted to the Chriſtian
" Religion, and is the more likely to be true, becauſe
" it is very ſimple and intelligible. There are, exclu-
" ſive of the Colours, three principal Ingredients in
" *China*; and not to trouble the Reader or myſelf with
" *Chineſe* Terms, which neither of us would underſtand,
" I ſhall tell him in plain *Engliſh*, that theſe Ingredi-
" ents are a dry Earth, a moiſt Clay, and a ſtony Oil.
" It is very remarkable, that not one of theſe Ingredients
" is to be found in the Neighbourhood of *Kim te Tchim*,
" where the beſt *China* is made, but are brought thither
" from ſeveral Places; and it is thought that the Situa-
" tion of that Place, ſurrounded, though at a moderate
" Diſtance, with Hills of conſiderable Height, has ſome-
" thing ſo peculiar in the Temper of the Air, and in
" the Quality of its Waters, that theſe Ingredients,
" wrought with ever ſo much Diligence and Circum-
" ſpection in another Place, never ſucceed ſo well. Be
" this as it will, we will keep cloſe to our Subject, and
" ſpeak diſtinctly of each Ingredient.

" That which is ſtiled a dry Earth is in Reality a kind
" of Fire-Stone cut out of Quarries, and ſent by Water
" to the Place where the Manufacture is carried on.

" There it is beat to Pieces, and reduced into a groſs
" Powder; then with an Iron Peſtle it is beat in a Braſs
" Mortar till it becomes as fine as poſſible but they do
" not give themſelves the Trouble of Sifting, from an
" Apprehenſion that the fineſt Parts would fly off in
" the Operation. On the contrary, they throw it, thus
" beaten into Water, and giving it Time to ſettle, ſkim
" off, with great Niceneſs and Dexterity, the Cream,
" and this, in their figurative Way of ſpeaking, they
" ſtile the Fleſh of the *China*. As for the moiſt Clay,
" it is undoubtedly a kind of Fuller's Earth, for they de-
" ſcribe it to be of a greyiſh white, very even, clammy,
" and, in ſhort, a Sort of natural Soap. This is like-
" wiſe brought by Water, and is, generally ſpeaking,
" made up in the Form of Bricks; but as the *Chineſe*
" are for the moſt part ſtrongly tinctured with the Spi-
" rit of Fraud, they very often adulterate this precious
" Clay, though it is not of a very great Price, with
" other Things that are however of leſs Price; and this
" obliges the Manufacturers to be at a great Deal of
" Trouble in refining it, which is done by the Help
" of Water; for it is a ſettled Rule, with Reſpect to
" theſe two Ingredients, never to make Uſe of Fire.

" This moiſt Clay is intermixed naturally with a
" Sort of ſparry Subſtance, which to the Eye looks like
" the Inſide of Oyſter-Shells, and with which the whole
" Maſs is ſo thoroughly impregnated, that when it is
" purified and cleanſed from all other Mixtures, the
" ſmalleſt Particle of it, if broken, will diſcover Specks
" of this ſparry Matter. This ſecond Subſtance, when
" perfectly pure, they diſſolve in Water till it has ac-
" quir'd the Conſiſtency of the former, and this they
" call the Bones of the *China*. For the fineſt Sort theſe
" Materials are equally mixt and incorporated; for
" the middle Sort, there are three Parts of dry Earth
" to two of moiſt Clay; for the coarſeſt *China*,
" they mix three Parts of the former with one of the
" latter.

" The third Ingredient is the Oil which is drawn
" from the dry Earth or Stone, by a very curious Proceſs,
" and this, they mingle with another Oil extracted from
" Lime ſeven times burnt. There is a very great Art in
" making this Mixture, for in certain Proportions theſe
" Oils will incorporate, but thoſe Proportions vary con-
" tinually, according to the Nature of the reſpective
" Liquors. The great Point therefore is to hit this exactly
" and when this is done, there reſults from theſe two
" Oyls a third, which is the laſt Ingredient, and ſerves
" for a Varniſh to the *China*.

" In the Manufacture the ſeveral Pieces go through dif-
" ferent Hands, but the moſt troubleſome Part is pre-
" paring the Paſte, compoſed of the two firſt Ingredi-
" ents, which are kneeded together upon Tiles, or ra-
" ther upon Floors made of Tiles, till they become ſo
" cloſe and even, that, upon breaking, there does not
" appear the leaſt Vacuity; for a Hair, a Grain of Sand,
" the ſmalleſt Fragment of any Metal, if taken up in
" the Paſte, will infallibly ſpoil the Piece into which it
" happens to light.

" When all this is performed, it comes into the
" Hands of the Potters, who firſt adjuſt the Weight of
" what they are to make, and then raiſing it in a rough
" Way, paſs it from Hand to Hand, every Man taking
" that Share of the Work, in which his particular Ta-
" lent lies; ſo that one applies it to the Mold, another
" pares it with the Chiſſel to a proper Thinneſs, a third
" ſmooths its Edges, and, in this Manner, a Cup and
" Saucer ſhall ſometimes paſs through ſeventy Hands.
" When it is clear of the Potters, it comes to thoſe
" who give it the Oil or Varniſh, and with them it
" paſſes from Hand to Hand, according to their vari-
" ous Capacities, and their Addreſs in finiſhing different
" Sorts of Work. " The

" The Body of Painters receive it next, and as slight " as we make of them, for indeed they have no other " Instructor than Nature, yet it is very wonderful how " much Care and Pains they take. One traces the " Border, another gilds it, he who draws the Outlines " of a Flower never colours it, one Hand paints Clouds, " another Water, a third Animals, a fourth Infects, a " fifth human Figures, and so on. Last of all it ar- " rives at the Furnace, and is committed to the Care " of the Bakers; neither are their Tasks less difficult " than those of the other Workmen, for an exact " Knowledge of the Degrees of Fire, how to raise, how " to distinguish, how to heighten, how to reduce them, " are requisite in these People, who possess wonderful " Talents in their Way.

" Besides the five separate Corps, which make up " what may be filled, the regular Workmen in this " Manufacture, there are a Variety of Branches be- " longing to it, that occupy as great a Number of Peo- " ple, such as those who prepare the several Ingredi- " ents, those that make the several Instruments and " Tools that are required in the Progress of the Work; " those that distil an Oil from transparent Flints for " the superfine *China*, of which none comes to *Europe*; " those that extract and prepare the Colours, who are " also exceeding skilful in their Way, are in- " comparable in their Preparations of Blues and Reds, " and understand perfectly the Art of compounding, " so as by a judicious Intermixture of the primary " Colours, to produce all the rest with Truth and " Beauty. After what has been said, the Reader per- " haps will not think it altogether incredible, when he " is told, that in *Kim te tchim*, there are not fewer than " one thousand Furnaces or Laboratories; to each of " which belong distinct Companies, of Workmen; " that the settled Inhabitants amount to eighteen thou- " sand Families; and that the Number of Souls main- " tained by, and depending upon this Manufacture in " the Place, is computed to fall very little short of a " Million.

" If this had been laid down simply, and as a direct " Matter of Fact, without premising any Circumstan- " ces, or bringing the Reader to reflect on the Me- " thod in which these kind of Works are carried on, " it must necessarily appear a very improbable, if not " a very incredible Assertion; whereas now, when the " Thing is better understood, and we have some kind " of Grounds for our own Computations, it will wear " quite another Appearance, and the closer we look " into it, the more we shall incline to believe that those, " who have affirmed this Fact, were neither imposed " upon themselves, nor had any Inclination to impose " upon others.

" It is allowed, that vast Quantities of this Ware " are exported annually to *Europe*, which, like most " other Branches of their Commerce, must be extreamly " beneficial to the *Chinese*, who in Point of Oeconomy, " must be acknowledged the wisest Nation upon the " Face of the Globe: For though they love Magnifi- " cence, are no Enemies to Pleasure, and indulge Soft- " ness and Luxury to a very great Degree, yet what " the *French* call their *Police*, is so extreamly well re- " gulated, that these seldom or never create any Diffi- " culties to the State. They encourage and work by " *European* Patterns, from a very wise and judicious " Notion of pleasing their Customers; but besides the " *European* Market they vend vast Quantities of *Por-* " *celain* elsewhere; as for Instance, they supply the " whole Empire of *Japan*, they send vast Quantities by " the Caravans into different Parts of *Tartary*, they " supply all *India* and *Persia*; and the *Dutch* and *Por-* " *tuguese* take off very large Assortments for the *Eu-* " *ropean* Settlements in the *East-Indies*, and for the other " Countries with which they trade.

" But notwithstanding this, the finest, richest and most " valuable *China* remains in that Empire, and is not " exported at all, or at least very rarely; there is par- " ticularly a yellow *China*, which is destined to the Im- " perial Use, and is prohibited to all others, tho' we " are told, that the Grand Signior always eats out of " this kind of Porcelain; but how he comes by it, is a " Secret I have not been able to penetrate. They " have a kind of Crimson *China*, which is very fine " and very dear, because great Quantities of it are spoi- " led in the Baking. They have another Sort of a " shining White, purfled with red, which is done by a " dextrous blowing the Colour through a Quill, so " that both the Inside and the Out is equally beautified " with Crimson Spots, no bigger than Pins Points, and " this must be excessively dear, since for one Piece that " succeeds, a hundred are spoiled. They have *China* " purfled in the same Manner with Gold, which is " highly valuable for the same Reason. They have a " kind of *China*, which by drawing Lines with a Hair " Pencil, dipped in Oil of Flint, before it is varnish- " ed, looks like *Mosaic* Work, or as if the *China* " had been cracked thorough in a thousand Places, and " was set together again without Cement. They have " a kind of Violet colour'd *China*, with Figures com- " posed entirely of green Specks, which is done by " blowing the Colour at once through a Figure pierced " full of Holes, and this succeeds so rarely, that a very " small Bason is worth two or three hundred Pounds. " They have a kind of white *China*, excessively thin, " with blue Fishes painted on the Metal between the " Varnish, so that they are invisible but when the Cup " is full of Liquor.

" It is reported that the Secret of making this *China* " is lost, and that vast Sums have been spent in endea- " vouring to recover it. I must confess I doubt much " of this, as well as of another Circumstance universally " believed, which is, that the old thick, and as the " *Chinese* very properly call it, silent *China*, because " though perfectly sound it will never ring, is a Curio- " sity not to be attained in our Days. Father *Anthony* " *Solis*, a *Portuguese* Missionary, who resided forty " Years in *China*, and died at *Macao*, wrote a Treatise " which was never printed, though it very well deserved " it of the Frauds of the *Chinese*, and amongst these " he reckons old *China*. He tells us, that no Country " in the World abounds so much with *Virtuosi* as this, " and that these People, by giving high Prices for an- " tique *China*, have brought it into great Credit, but " that by the Help of a yellow Clay, Oils of several " Kinds, some of which are Metallick, and laying the " *China* for some Months in Mud as soon as it comes " from the Furnace, they produce the very same Sort " that is so highly valued by the Vulgar, for being five " or six hundred Years old. But after all, it is a most " high Perfection in this Ware, that it is capable of en- " during so long, not only without Loss, but with an " Accession of Beauty; for though the Lustre of the Co- " lours decay, yet this is more than compensated by " that Softness and Mellowness, which results from that " kind of Fading; and the Art of procuring this De- " gree of Elegance in a short Space, is a wonderful " Proof of the Application, as well as Ingenuity of " this Nation.

" There is but one Thing more that I shall add to " this Discourse, and that from the same Author; it is a " Description of an ancient Painting making one Side " of a Summer-House, thirty three Foot in Length, and " seventeen in Height, which seems to be a single and " perfect Plate of *China*, though it is certain, that they " can bake nothing of any Thing like that Size in a " single Piece. But upon a strict Inspection, it appear'd " to be a Wall made of *China* Bricks, the Face paint- " ed, varnished, and thoroughly baked by a Fire " raised before it, and kept up a proper Time. It ap- " peared by the History of the Town, that the *Man-* " *daryn*, at whose Expence it was done, failed twelve " Times in the Attempt, and that this was the thirteenth " Wall of this kind that had been erected.

" Every Trade in *China* has its peculiar Deity or ra- " ther Idol, and therefore it cannot be supposed, that " so noble, so gainful a Manufacture should want one, " and yet this was the Case for some hundreds of " Years; at last a bold Potter formed the glorious " Design of deifying himself, and giving his Profession " a Protector, as other Trades had. The Fact happen- " ed

" ed thus; A certain Emperor ordered a Number of " Veſſels to be made of a Size ſuperior to any in Uſe " before his Time, and many Trials were made to no " Purpoſe; for notwithſtanding they increaſed the " Thickneſs of the Plates to ſeveral Inches, yet when " the full Heat was given, they melted and ſunk down " into a ſhapeleſs Maſs. At this the *Chineſe* Workman " was at Length ſo much provoked, that growing fran- " tick with Deſpair, he threw himſelf into the Furnace, " and was there conſumed to Aſhes in a Moment; " and what was ſurprizing, the Attempt that was next " made ſucceeded happily; and the *Chineſe* Emperor " had, according to his Wiſh, ſuch *Porcelain* as never " adorned the Tables of his Predeceſſors. To reward " the Courage of ſo great a Hero, of which by the " Way there are but few in this Country, and to per- " petuate the Memory of ſo extraordinary an Action, " it was agreed, that he ſhould be honoured as the tute- " lary God of *China*-Ware, and his Idol is to this Day " worſhipped by all the Fraternity of *Porcelain-makers*, " under the Name of *Pou ſa*, to which they offer Pray- " ers, cut Paper, and Incenſe, as to the other Idols.

" We ſhall however be much miſtaken, if we con- " ſider *Pou ſa* as the only Martyr of this Trade, for in " Fact there have been many thouſands, or rather Mil- " lions; for the Fatigues which they endure in every " Branch of the Manufacture, but more eſpecially ſuch " as attend the Furnace, is ſo great, that a quick Suc- " ceſſion in their Labours is occaſioned thereby. The " Hills which ſurround the famous Town of *Kim te* " *tchim*, are crouded with the Graves of theſe poor " Labourers; but though ſuch Numbers are buried there, " yet there are far greater Numbers that die ſo poor as " not to leave wherewith to bury them at all. For " the Reception of theſe unhappy Wretches, there are " vaſt Pits dug at the Bottom of the Hills, into which " their Bodies are hurled without either Ceremony or " Covering, except it be quick Lime, of which half " its own Weight is beſtowed on every Corpſe. By " this Means the Fleſh is quickly conſumed; and once " a Year, the *Bonzes*, from a Principle of Charity, as " they pretend, come and collect the Bones which are " burnt, and the Pit being purified by vaſt Fires, be- " comes again a Repoſitory for theſe Relicks of Mor- " tality.

" Thus we have purſued the Hiſtory of this Manu- " facture, and the Manufacturers thereof, as far as we " can well go; we have ſeen how long it has been in " Uſe, what Miſtakes have been made upon it, how " remote theſe Miſtakes are from the Matters of Fact " they were invented to explain, what real Excellencies " belonged to this Trade, what a prodigious Inſtance " of Induſtry the State of it exhibits in *China*, from " how many various Quarters Wealth is derived, from " the Sale of this admirable Ware; while yet the fineſt " and the beſt remains behind, which ſhows the " Wealth of this Country to be by far ſuperior to " that of all other Countries with which it engages in " Commerce. Theſe and many incidental Circum- " ſtances may ſerve to exerciſe the Thoughts, and ex- " cite the Curioſity of the Reader to a cloſer Enquiry " into all the Branches of this comprehenſive Subject, " the Heads of which, if we have ſo touched as to me- " rit Attention and Pardon, it is all that we expect; " for as to Approbation and Applauſe, they are the ſu- " preme Rewards of Learning, and ought to be be- " ſtowed upon Works of greater Labour, and greater " Extent, and which muſt be conſequently the Product " of a ſuperior Genius.

SECTION III.

The Author's Reception at the Court of *China*, the great Civilities paid him there; the wonderful State and Magnificence of the Imperial Palace; the Ceremonies of a Publick Audience; the Perſon and Manners of the Emperor deſcribed. An Account of the Curioſities of the City of *Peking*; the grand Eſtabliſhment of the Jeſuits there; Civilities paid by them to the *Ruſſian* Miniſter; remarkable Things obſerved by him during the Time of his Stay in the Imperial Reſidence; the pompous Ceremonies of his Audience of Leave; his Return from *China* by Land; the Accidents attending his Journey; the many and great Hardſhips he ſuſtained therein, notwithſtanding his Intereſt in both Empires, and his ſafe Arrival, after ſo many Hazards, and enduring ſo great Fatigues, at *Moſcow*.

From the Original Journal of his Excellency EVERARD YSBRANTS IDES, *Plenipotentiary from their* Czariſh *Majeſties* John *and* Peter, *to the Emperor of* China.

1. *The Author's Entrance into the Imperial City of* Peking, *with an Account of his Reception and Entertainment there, and the many Civilities paid him till the Emperor was ready to give him Audience.* 2. *He receives his firſt Audience, is there ſumptuouſly entertained, and eats in the Preſence of the Emperor of* China, November 16, 1693. 3. *The Civilities uſed by his Imperial Majeſty at his Departure. A Deſcription of his Apartment, Retinue, Perſon, and the Behaviour of thoſe about him.* 4. *He viſits the City of* Peking, *and is ſhown every Thing remarkable therein by the Emperor's expreſs Order.* 5. *An Account of the annual Feſtival which laſts for three Weeks, as alſo of the Author's Audience of Leave, from which he returns to his own Apartment in a Carriage drawn by an Elephant.* 6. *He is invited, by the Emperor's Permiſſion, to viſit the Jeſuits, who entertain him in a moſt ſplendid Manner. He viſits the Emperor's Stables, and ſees there Abundance of Curioſities.* 7. *The Author leaves* Peking *on the* 19th *of* February, 1694. *An Account of his Journey through the* Chineſe *Territories, and the Accidents that attended*

attended it. 8. His Arrival at the River Sadun, *where he is joined by a* Chinese *Envoy, and the great Hazard they run of being burned in their Tents. 9. The Difficulties and Inconveniencies to which they were exposed in this Journey, from the great Scarcity of Provisions and other Accidents, together with the Methods they used to alleviate them as much as possible. 10. They relieve themselves in some Measure by Hunting and Fishing. His Interview with a* Tungusian *Conjurer, and the Success of an Express sent to* Argun *for a Supply of Provisions. 11. The long-expected Provisions arrive, by which they are delivered from all their Difficulties. The Ambassador continues his Journey through the Territories of the Czar, and at length arrives safely at* Moscow *on the First of* January, 1695, *after having spent two Years and ten Months in his Travels.*

1. ABOUT Ten in the Morning we approached within half a Mile of *Peking*, and went by several magnificent Country Seats, belonging to the Inhabitants as well as *Mandaryns*; both Sides of the Way were adorned with their noble Buildings; before which were wide Channels, which served to carry off the falling Water, with small Stone Bridges over them opposite to the Houses. The Gardens were most of them fenced with Stone-Walls, and adorned with carved Gates, and very fine Garden-Houses; the largest Paths were planted on each Side with Cypresses and Cedars, which afforded a charming Prospect and Passage through them. The Gates of the finest Gardens were set open, I suppose on my Account. These pleasant Seats continued on each Side the Way to the Entrance of the City. It is also observable, that from the great Wall to *Peking*, at the Distance of about every half Mile, are Watch Towers, in each of which are five or six Soldiers, who Night and Day display the Emperor's Flags and Ensigns, which are yellow: These *Turrets*, like Beacons, serve on Occasion of any Enemy appearing from the East, to light Fires on, to convey Notice of it to the Emperor, which is done so expeditiously, that in a very few Hours it reaches *Peking*.

The Land from the City of *Lania* hither is plain, and good arable Ground, on which grows Rice, Barley, Millet, Wheat, Oats, Pease and Beans, but no Rye. The Roads here are very broad, perfectly strait, and very well kept; for if but one Stone be found on them, it is immediately thrown to the Side by Persons expressly appointed for that Purpose. In all the Villages we saw Pits filled with Water standing ready for the Camels and Asses to drink: And to my no small Wonder, I observed that the great Roads through the Country, were as busy by the Multitudes of Travellers and Waggons, as if they were the crouded Streets of a populous City. So wonderfully stocked is this vast Empire with Inhabitants.

After I had caused our Caravan with all the travelling Baggage to be dispached into the City an Hour before, I rode on in order with my Convoy, and those that were ordered to ride before me, making in all many Persons, besides several *Cossacks*. The Croud at the Gates, and the Concourse of People with which the Streets were lined, gave us some Interruption at our Entry into the City. Notwithstanding there were several of the Emperor's Boichy, or Harbingers, appointed to make Way for our Passage; yet they had enough to do to make us bare passing Room; the *Chinese* being very curious to see Novelties. Being come near to the Ambassador's Court, several *Mandaryns* came to meet and compliment me on my Arrival. Both Sides of the Streets were lined with Soldiers as well as the Court. Riding through which, they brought me to my Apartment, where not myself only, but all my Retinue were liberally stocked with all Manner of Provisions and Refreshments. And we every Morning returned Thanks to the great God, who after a long and difficult Journey of one Year and eight Months, had at last conducted us safe and well to our desired Place, without the Loss of any more than one Man, whose Death for four Months has been particularly mentioned.

2. After a Repose of three Days, I expected to be informed when it would please the Emperor to admit me to Audience: And, according to the Custom of this Country, that Day the Emperor's Orders came for me to appear, and receive a Welcoming or Meal. Upon which I prepared myself, and several great *Mandaryns* were appointed to conduct me up into the Castle, where the Viceroy, *Sungut Doriamba*, Uncle to the Emperor, and four of the greatest Lords of the Empire, received and welcomed me. Here the Floor was overspread with Carpets, upon which having seated myself with them, the Viceroy, in the Name of the Emperor, acquainted me that the Emperor his Master presented me with this Table or Entertainment; and though he could not himself be present, yet desired I would accept this Meal, as a Welcome after such a long Journey. After which the Table was covered with cold Meats, as roast Geese, Chickens, Pork and Mutton, besides all Sorts of Fruit, and Confections; the Table appointed for me alone was about an Ell Square, upon which the Dishes, that were all of Silver, and piled one upon another, amounted as I told them, to the Number of Seventy.

They were entertained with Tea, and I with Tarasoen and Rhenish Wines. The Viceroy and other Lords diverted themselves by Smoaking Tobacco, and he made his Compliment to me in the following Words; He desired, that I would accept of this Entertainment, as a Testimony of the Emperor's Favour, and expect his Orders in a few Days, to bring their *Czarish* Majesties Credentials, and receive my publick Audience; upon which rising up and thanking him for the Emperor's Favours, I return'd to the Ambassadors Court.

On the 12th of *November* the Viceroy sent some *Mandaryns* to give me Notice to appear with their *Czarish* Majesties Credentials next Morning in the Castle; for which I accordingly prepared myself. At Eight in the Morning three principal *Mandaryns* came to advise me that it was then a proper Time to wait on the Emperor: Besides their common Habit, they were also dressed in Robes, which were embroidered, some with Dragons, others with Lyons, and a third Sort with Tygers and Cranes on the Breast and Back, work'd with Gold Thread: They brought with them fifty Horses for my Retinue. According to the *European* Mode, I advanced with their Czarish Majesties Credentials, and was attended by my Retinue in good Order towards the Court.

Coming to the outer Gate of the Castle, there is a Pillar, with some Characters engraven on it, where I was told I must alight, according to their Custom; so that I went on Foot through five outer Courts to the Castle itself. I found a great Number of *Mandaryns* at the Court, all cloathed in their richest Embroidered Robes, such as they wear in the Emperor's Presence, who waited for me.

After we had mutually exchanged Compliments, the Emperor appeared on his Throne; upon which I delivered his Czarish Majesty's Credentials, and after the usual Ceremonies, and a short Speech, was conducted back.

On the 16th of the same Month, I was informed that I was invited to eat before the Emperor: Wherefore in the Morning, accompanied with the *Mandaryns* thereto appointed, and the chief Gentlemen of my Retinue, I rode to Court. And in the sixth Court, a great many Lords and *Mandaryns* were standing in Rows in their best Robes; and shortly after an Order came for us to appear above in the Palace. As soon as I entred, the Emperor ascended his exalted Throne, having near him some Persons who played very finely on the Fife, and a Life-Guard of twelve Men with gilt Halbards without any Point to them, but adorned with Leopards and Tygers Tails. As soon as the King was seated,

ſeated, the Muſick ceaſed, and the Halbadiers ſeated themſelves croſs-legg'd on each Side below the Throne. The Emperor's Table was furniſhed with cold Meats, Fruits and Sweetmeats, ſerved up in Silver Diſhes, and the whole covered with yellow Damask. The Viceroy, the Emperor's Uncle, and two other of the principal Nobles ſtood on each Side of his Imperial Majeſty, and I was placed on the Right-Hand of the Throne, about four Fathom diſtant from the Emperor; who looking very earneſtly at me, ordered the Viceroy (who received his Commands on his Knees) to bring me nearer. Upon which he took me by the Hand, and placed me about two Fathom diſtant from the Emperor, and my Retinue were placed about ſix behind me. The Emperor a ſecond time ſent the Viceroy to me with the utmoſt Reſpect, to aſk after the Health of their Czariſh Majeſties; to which I returned the proper Anſwer. Then he cauſed his Table to be uncovered by taking off the Damask Covering, and deſired me to eat, a Table being ſpread for me only: The other Lords and *Mandaryns*, about two hundred in Number, took their Places according to their Quality, ſitting two at each Table, in the *Perſian* Manner, upon Carpets, with their Legs under them; which Cuſtom I was obliged to comply with, as it is not to be diſpenſed with here.

The Emperor ſent me from his Table, a roaſt Gooſe, a Pig, a Loin of very good Mutton, and ſoon after ſeveral Diſhes of Fruit, and a Sort of Drink compoſed of boiled Tea, fried Meal and Butter, which looked not unlike Bean or Coffee Decoction: Having received all which, with due Reſpect, his Majeſty ordered the Viceroy to ask me, what *European* Languages I underſtood? To which I anſwered, I could ſpeak the *Muſcovite*, *German*, *Low-Dutch*, and a little *Italian*.

Upon which he immediately diſpatched ſome Servants to the hinder Part of the Palace; which done, there inſtantly appeared three Jeſuits, who approached the Throne. And after Kneeling, and performing their Reverence to the Emperor, he commanded them to riſe. One of theſe was Father *John Francis Gerbillon* a *Frenchman*; and the two others were *Portugueſe*, one of them called Father *Anthony Thomas*. The Emperor ordered Father *Gerbillon* to converſe with me; who coming towards me, ſpeaking *Italian*, asked me in the Emperor's Name how long I had been travelling from *Moſcow* to *Peking*, and which Way I came, by Waggon, on Horſeback, or by Water? To which I return'd ſatisfactory Anſwers: On which returning to his Majeſty, he informed him; who immediately anſwered, *Gowa*, *Gowa*, which is very well. The Emperor then ordered the Viceroy to acquaint me, that it was his moſt gracious Pleaſure, that I ſhould approach nearer the Preſence, by coming up to the Throne; upon which I ariſing, the Viceroy taking me by the Hand, after having led me up ſix Steps, ſet me at the Table oppoſite to the Emperor. After I had paid my moſt humble Reſpects to his Majeſty, he talked with Father *Gerbillon*, who again asked me, How long I had been on the Way hither? In what Manner I travelled? and, in what Latitude *Moſcow* was ſituate, and how far diſtant from *Poland*, *France*, *Italy*, *Portugal*, or *Holland*? To all which I obſerved my Anſwer proved very ſatisfactory. Upon which he gave the Viceroy a Gold Cup of *Tartarian* Liquor called *Kumis*, in order to hand it to me; which with due Reſpect I accepted, and having taſted, return'd it. This *Kumis*, according to the Report of the Attendants, is a Sort of Brandy diſtilled from Mares Milk. After this, the Emperor ordered my Retinue to advance within three Fathom of his Throne, and entertained them with the ſame Liquor; which being done, I paid my Compliment in the *European* Manner, and the Viceroy took me by the Hand, conducting me to my former Place, where after ſitting for a Quarter of an Hour, I was deſired to riſe.

3. After this the Emperor aroſe, and having ſaluted me, deſcended from his Throne, and went out of the Audience Hall by a Door on the Left-hand, in order to go to his Royal Apartment. As he was leaving the Hall, he ſent the Viceroy to ask me, whether I had heard any News out of *Europe* concerning Father *Grimaldi*, who had been diſpatched thither on the Emperor's Affairs: To which I anſwered, that when I left *Moſcow*, I was informed that he, with a Retinue of twenty-five Perſons, arrived at *Smyrna*, and reſolved to proſecute his Travels through *Perſia* and *India*. He replied, I am informed he is ſafely arrived at *Goa*, and is upon his Departure thence in order to his Return hither, and it is ſeven Years ſince he left *China*. Hereupon I took my Leave, and retired to my Apartment.

Deſigning to take another Opportunity to give an Account of what I could obſerve concerning the Court, I ſhall at preſent only deſcribe the Outſide of the Palace, and the Throne on which the Emperor ſate. The Palace is an oblong quadrangular Brick Building, which is twice as long as broad, and the Roof covered with yellow glazed Tiles, on which were fixed Lyons, Dragons, and all Sorts of Imagery; the Height of this Building to the Roof was about eight Fathom; the Aſcent to the Hall was up ſeveral Steps, and the farther Part or Entrance of it was provided with certain open Places or Windows, which were not glazed but peaked with Paper. At the Ends of this Hall were two Doors, the Tops of which were adorned with a Sort of carved Work, ſomewhat like a Crown, which was extraordinary well gilt. This Building hath neither any Room over it, or arched Roof, but the Height of the Room is to the very Top of the Roof, which was compoſed of curious Pannels, beautifully colour'd, japann'd, and finely gilded. This Hall is about thirty Fathom long and ten broad. The Floor, according to the *Tartarian* Mode, was covered with Carpets, adorned with Landskips and Figures.

The Throne is placed oppoſite to the Eaſtern Entrance, againſt the back Wall, and is about three Fathom broad, and as many long; before it are two Aſcents with ſix Steps each, adorned with Rails and Repreſentations of Leaves very well gilt: On the right and left Sides were alſo Rails of caſt Imagery, which ſome report to be Gold, and others Silver, which are alſo extraordinary well gilt. Exactly in the Middle of this raiſed Place is a Throne, ſomewhat like an Altar, which opens with two Doors, and in it the Emperor's Seat, about an Ell high, covered with black Sables, on which he ſate with his Legs acroſs under him. This Monarch was then aged about fifty Years, his Mein was very agreeable, he had large black Eyes, and his Noſe ſomewhat riſing; he wore ſmall black Muſtachoes, but had very little or no Beard on the lower Part of his Face; he was very much pitted with the Small-pox, and of a middling Stature. His Dreſs conſiſted of a common dark-colour'd Damask Waiſtcoat, a Coat of deep blue Sattin, adorn'd with Ermines; beſides which, he had a String of Coral hanging about his Neck, and down on his Breaſt. He had a warm Cap on turned up with Sable, to which was added a red Silk Knot, and ſome Peacocks Feathers hanging down behind. His Hair, plaited into one Lock, hung behind him. He had no Gold nor Jewels about him. He had Boots on, which were made of black Velvet.

Whilſt he was at Dinner, ſuch a reverential and profound Silence was obſerved amongſt the *Mandaryns*, that not only no Noiſe was heard, but they forbore ſo much as ſpeaking to one another, all ſitting very ſtill with modeſt down caſt Eyes, amongſt them the higheſt Mark of Reſpect.

4. On the next Day the Emperor ſent two *Mandaryns* with fifty Horſes for my Retinue, and a Meſſage, importing, It was his Majeſty's Pleaſure, that if I deſired to ſee the City, all that was worth my View ſhould be ſhewed me. Purſuant to which, I cauſed my Horſe to be ſadled, and rode out with theſe *Mandaryns*, who, by the King's Command brought me to a Sort of Play-houſe, or Court of Diverſion, which was a very lofty and capacious Building. In it was a great Stage adorn'd with carv'd Imagery, finely painted, which the Players had the Uſe of for an annual Rent. In the Middle of this Palace was an open Place encompaſſed with Galleries, in which the *Mandaryns* deſired us to ſit down on Chairs; and having entertained me

me with Tea and *Tharaſſe* Wine, I and my all Retinue were treated with a Comedy, and the Diverſion of ſeeing a great many different Sorts of exquiſite Juglers, who, by a dextrous Sleight of Hand, ſeem to produce not only all Sorts of Fruits, as Oranges, Limons, Grapes, &c. but live Birds and Crabs, and perform all the Dexterities of that Kind practiſed in *Europe*. Others ſo nicely play'd with round glaſs Balls, as big as a Man's Head, at the Point of a ſharp Stick, toſſing them ſeveral Ways, without breaking or letting them fall, that it was really ſurprizing. After this a *Bamboe* Cane, about ſeven Foot high, was held upright by ſix Men, and a Boy about ten Years old crept up to the Top of it as nimbly as a Monkey, and laid himſelf on his Belly upon the End of it, turning himſelf ſeveral times round; after which riſing up, he ſet one Foot on the *Bamboe*, holding faſt to it with one Hand, and then looſing his Hold, clapped his Hands together, and run very ſwiftly down, and ſhewed ſeveral other Feats of Agility, which were very wonderful as well as highly entertaining.

The Comedies had alſo a very good Effect, by reaſon they were acted in the beſt Manner by the Emperor's Players. They frequently appeared in Changes of very rich Dreſſes, embroidered in Gold and Silver; and the Plot turned on the Story of a Triumphant Hero, in which was brought in their Idols, and a late Emperor, whoſe Face was painted of a Blood Colour; which was interwix'd with a Farce, or diverting Entertainment, of two young Women richly dreſs'd, who ſtood each on a Man's Shoulder, and nicely play'd with their Fans, bowing to one another, and keeping Time to the Muſick as exactly as if they had danced on the Ground. Two little Boys play'd *Hoftoks* or *Harlequins*, in very fantaſtick Habits, and recited their Parts very well. After the End of the whole, I thanked the *Mandaryns* and return'd home. On the ſame Day the Emperor went out a Tyger hunting, without the great Wall, purſuant to his annual Cuſtom, and returned in a few Days to *Peking*.

On the ſame Day I was invited to a Repaſt by the Viceroy, or *Sungut Dariamba*, with which Invitation I complied, and after ſome Diſcourſe paſſing betwixt us, he led me by the Hand out of his Bed-chamber into his beſt Hall, or Parlour, where ſeveral Tables and Stools ſtood ready; the Tables were adorn'd with rich Tapeſtry Carpets of Silk and Gold, which were full wrought with Figures. I was ſeated on one, and the *Mandaryns* on the other Side of the Viceroy. The Tables were alſo ſet off with very fine Flower-pots, full of Flowers of all Sorts of Colours, work'd in Silk, which not only looked very beautiful, but very natural; Crimſon Velvets, and the moſt charming colour'd Silks being choſen to make them, it being Winter, when no natural Flowers were to be gathered: On the fore-part of theſe Tables were alſo placed Silver Cups, in which was laid ſplit Pieces of the fragrant Wood *Kalambo*, which afforded a very good Perfume; next which ſtood fine Wooden Images, and Variety of ſmall Figures or Puppets, finely painted and gilt. The Chairs or Stools on which the Viceroy and I ſat, were, according to the *Tartarian* Faſhion, hung at the Back with Leopard and Tyger Skins, which appeared very magnificent; and a larger Diſh of Tea than ordinary, in which was put pare'd Walnuts and Hazle-nuts, with a little Iron Spoon to take them out on Occaſion, was placed before each Perſon. After the Tea was drank off, which paſſed very agreeably, ſeveral little Agate Cups, filled with Brandy mix'd with diſtill'd Waters, were ſerv'd round; and after that, ſeveral Diſhes, or rather Cups, of fry'd or broil'd Fiſh, cut into ſmall Pieces, were ſet in Heaps one upon another, garniſhed with fine Herbs and Flowers, and as an Ornament ſet on the Fore-part of the Table in a Row; by them were placed ſix Cups of very agreeable Soops, diſh'd up with very fine ſtew'd Fleſh and Fiſh; and when we had eaten of theſe, we were regaled with ſeveral Courſes of the richeſt Dainties, which were followed by all Sorts of fine bak'd Meats; and after this laſt Courſe all Kinds of delicious Confections, as candy'd Grapes, Limons, Oranges, Cheſtnuts, and Sugar'd Nuts.

During our ſitting at Table in the Room where we eat, was acted a Play, interlarded with Songs and Dances, by little Boys dreſs'd in Girls Cloths, who very skilfully meaſured their Steps in Proportion to the Time of the Song, and play'd on the Flute, withal diſtorting their Bodies into antick Poſtures, and playing with a Fan in their Hands. His Lady and Daughter alſo appeared at the farther Part of the Hall, ſtanding at a Door, which was but half open: They were very richly dreſs'd according to the Mode of the *Mongalian Tartars*. After I had very agreeably ſpent three Hours there, accompanied by my Retinue, I rode to my Apartment.

Some Time after I was invited to the Houſe of the Treaſurer of the Empire, who is called *Sibiloy*, where I was ſplendidly entertain'd. His Hall was very well furniſhed according to the *Chineſe* Faſhion: The Floor of it was laid with a Sort of fine Stone, at three Corners of which, on Ebony Feet, were three extraordinary white Marble Tables naturally ſhaded with black Veins, which repreſented beautiful Woods, Mountains, and Rivers: On theſe Tables were placed high Silver Flower-pots, very naturally adorn'd with all Sorts of fine Flowers. The Pillars, clear up to the Roof, were painted with very fine Colours. While we ſat at the Table we were entertained with a Bull, and after this very agreeable Entertainment, I aroſe and took Leave, extremely ſatisfied with all the Civilities that were paid me.

When this Lord accompanied and conducted me through the principal Markets, where Silk, Cloath, Gold and Silver, Jewels, and all Sorts of fine Manufactures, were ſold, I was deſired to alight, and conducted to the Emperor's Diſpenſary, which I was willing to make ſome Scrutiny into, it being richly ſtock'd with all Sorts of Roots, Herbs, and Medicines. I was here treated with a Diſh of Tea, and obſerv'd while I ſtaid there, that according to the *European* Cuſtom, ſeveral Preſcriptions of Phyſicians were brought in, which were methodically prepar'd. Next to this was a Toy-ſhop, which I enter'd, and bought what I liked. The Maſter of it had a very fine Garden-Houſe, in which were all Sorts of Flowers, young Stocks, and Limon-Trees, in Pots: And amongſt other Things, he ſhew'd me a large Glaſs full of Water, in which were ſeveral living Fiſh about a Finger's Length, which naturally looked as if they had been gilt with the fineſt Gold; and the Scales of ſome of them being fallen off, diſcover'd, to my great Surprize, the Colour of their Bodies to be the moſt beautiful Crimſon in the World.

After we departed from thence, we went through all the Markets; each Shop had a great Board ſet before it, on which is very orderly written the Shopkeeper's Name, and the Commodities which he deals in. We alſo went through the Fiſh-Market, in which are all Sorts of living Fiſh, but more eſpecially Carps, Caroſſes, and Water-Snakes, (which they eat here) Crabs, Sturnps, &c. all which ſtand in Tubs to be ſold, in great Abundance. Paſſing through another Market, I ſaw great Numbers of Harts, Roebucks, Hares, Pheaſants, Partridges, &c. and ſeveral other wild Game, to be ſold.

5. On the 7th of *January* the cuſtomary annual Feſtival happened, which they obſerve for three Weeks. It began late at Night with the Appearance of the new Moon, and firſt the great Bell at the Emperor's Court was rung, and their large Drums, expreſly kept for, and uſed, in their idolatrous Worſhip, were beaten, and ſeveral Cannon diſcharged; upon which all the People in the City, of what Degree ſoever, according to their Ability, expreſs'd their Joy by Rockets, Serpents, and all Sorts of Fire-works, to which they alſo added the Beating of an infinite Quantity of Drums, and, according to their Cuſtom, the Sounding of Trumpets by the *Lama's*, or idolatrous Prieſts, in their moſt innumerable Temples and Cloyſters; inſomuch, that from Ten at Night till next Day Noon, there was as great a Noiſe, as if two Armies of one hundred thouſand Men were in the Heat of Battle one againſt another. In the Day-

time the Streets were crouded with all Sorts of Proceſſions, with their Idols, which were carried in various Shapes, and the *Lama*'s marched by them with Incenſe-Pots, and Strings of Beads; the Drums and Kettle-Drums beating, Trumpets ſounding, and other Muſick playing, was endleſs. The carrying of theſe Diabolical Images, follow'd by a great Train of People, as well as a vaſt Number of *Lama*'s or Monks, which preceeded them, laſted three Days, during which Time all the Shops were ſhut, and all Merchandizing forbidden, on Penalty of ſevere Puniſhments. During this Time alſo the Streets were crouded with People of both Sexes, but more eſpecially Women, who rode on Aſſes, or Chaiſes with two Wheels, cover'd all round, only before left open. The Servant Maids which ſate behind, ſung, ſome of them, whilſt others blew on a Sort of Horn-Pipe; and ſome Ladies ſate publickly taking a Pipe of Tobacco. The Women never appear in Publick thro' all *China*, except in the Province of *Peking* only, and more eſpecially the City, which is inhabited by *Tartars*; the *Chineſe* being obliged to live all about the City Wall, and the Suburbs, where all the chief Markets, and publick Places of Sale are.

Some Days after this, the Emperor ſent two *Mandaryns* to deſire me to be ready to receive my Audience of Leave the next Morning two Hours before Day: And accordingly three Hours before Day, three *Mandaryns* came to me on Horſeback, and we rode to the uſual alighting-Place; whence being conducted to the third Court, and deſired to ſit down, I was entertained with a Sort of Bean Decoction or Coffee, uſually drank here in the Mornings. In the fourth Court appear'd all the principal Officers in their richeſt Robes, dreſſed after the *Eaſt Tartarian*, or *Mongalian* Mode. At break of Day I was introduced into the fourth Court, and ſeated amongſt the *Mandaryns*, who, according to the particular Rank of each of them, were placed on the Eaſt and South Sides of the Court. After waiting half an Hour, we heard the Emperor approaching, accompany'd with an agreeable Conſort of Fifes, and a Sort of Lutes. This was not the Hall in which I had my former Audience, but here was a Throne erected, and hung with yellow Damask, on this Occaſion. On each Side of it were two great Drums, curiouſly gilt and painted, each of which being two Fathom and a half long, they lay upon a Stool made on Purpoſe for them. After the Emperor was ſeated, by his Command, the Herald which ſtood before the Throne, went to the Preſence-Chamber Door, directed himſelf to the Lords which ſate without in the Court, and uttering ſome Words with a ſhrill Voice, he thrice ſucceſſively cry'd, *Bow down, bow to the Earth.* Whilſt this was three Times done one after another, the Bells were rung, the Drums were beaten, the Lute was touched, and three Pipes, made for that Purpoſe, were very loudly ſounded. Then two principal Lords were, by the Emperor, ſent to acquaint me, that it was his Majeſty's Pleaſure, that I ſhould approach nearer the Preſence; accordingly they led me by the Hand, from the Place where I was, being about eight Fathom diſtant from the Throne, where my Retinue were left ſitting: And I ſate down on one Side, about three Fathom from the Royal Throne, betwixt two great Lords, which were *Wannes* or Princes, and by Birth *Tartarians*; and after having paid a reſpectful Compliment to the Emperor, his great Bell was rung, and the large Drums on each Side were beaten, which made as great a Noiſe as a Volley of Guns; the Flutes were alſo played on, and the beforementioned Pipes nine times ſounded: Upon which I was deſired to ſit down; which having done, a Diſh of Coffee or Bean Decoction, was preſented to me, which I accepted, and drank up. And after I had diſpatched the Affairs of their Czariſh Majeſties, with the Emperor, I roſe up, and having paid my Compliment to him, he alſo aroſe from his Throne, and went out at the Weſt-Door to his Apartment.

The Emperor's Life-Guard ſtood in this fourth Court; they were cloathed in red Callicoe, printed with red Figures as big as a Rixdollar; they wore ſmall Hats adorn'd with yellow Feathers, that being the Imperial Livery Colour. They were arm'd with Scimiters by their Sides, and fine Lances, with Colours fixt to them, and ſtood ranked at a Diſtance from the Throne, on each Side of the Court, where alſo ſtood eight white Saddle-Horſes for Shew. In the third Court of State, were alſo placed four extraordinary large Elephants, one of which was white. They were all covered with rich Gold embroider'd Cloaths; and all their Trappings, as Bridles, Cruppers, *&c.* were covered with Silver, and gilt; and on their Backs was placed a very fine carv'd wooden Caſtle, or Gallery, ſpacious enough for eight Perſons to ſit in. In this Court alſo ſtood the Emperor's Waggons with two Wheels, and his Chaiſes, all hung with yellow Damaſk Curtains: Beſides all which, there were there placed ſeveral Stands, or Stools, for Drums, Kettle-Drums, Idolatrous Inſtruments, *&c.*

Being got out of the Caſtle, I mounted one of the Emperor's Waggons and was drawn to my Apartment by an Elephant; on each Side of which ran ten Perſons, with a thick Rope in their Hands, faſtned to each Side of the Elephant's Mouth, by the Help of which they lead and govern him: On his Neck alſo ſate a Man with an Iron Hook in his Hand, which alſo contributes to hold him in and guide him. He went but at his ordinary Rate, which put his Leaders to run as ſwift as poſſibly they could in order to keep Pace with him.

6. A few Days after I was invited by the Jeſuits, with the Emperor's Leave, to viſit their Cloyſter; purſuant to which, two *Mandaryns*, according to order, attended on, and conducted me thither. I was then introduced into the Cloyſter, which was encompaſſed with a high Stone Wall, and provided with two exquiſite regular Stone-Gates after the *Italian* Manner. On the left Side of the Entrance, under Shelter of a Roof, made for that Purpoſe in the Court, ſtand the cœleſtial and terreſtrial Globes, of an extraordinary Size, each being about a Fathom Diameter. From hence we proceeded on to the Church, which is a very beautiful *Italian* Building, furniſh'd with a large Organ, made by Father *Thomas Pereyra:* And the Church itſelf, ſuitable to the *Roman* Catholick Uſage, was richly adorn'd with fine Images and Altars; and was withal large enough to contain two or three thouſand People. On the Top was a Clock and Chimes. Having ſeen the Church, the Fathers brought me into the *Muſæum*, which was compleatly furniſhed with all Sorts of *European* Rarities. After which they conducted me to an Apartment on one Side of it, where being asked to ſit down, I was treated with all Sorts of Confections and Preſerves: Nor did we forget, according to their Cuſtom, to drink the Healths of all the Chriſtian Princes of *Europe*, in rich Wines: And after a conſiderable Stay, I rode to my Apartment, very well ſatisfy'd with the Entertainment of theſe Fathers.

About this time, two *Mandaryns* came from the *Chom* to invite me to take the Diverſion of ſeeing the City: Accordingly I mounted with my Retinue, and theſe *Mandaryns* conducted me to the Emperor's Elephant-Stable, where ſtood 14 of thoſe Beaſts, one of which was white: Having thus ſeen them, that was not enough, but they muſt ſhew ſeveral Tricks, and at the Command of the Maſter of the Stable, they roared like a Tiger, ſo diſmally loud, that their very Stable ſeemed to tremble: Others lowed like an Ox, neighed like a Horſe, and even ſung like Canary-birds; but which was moſt ſurpriſing of all, ſome of them imitated a Trumpet. After this they were obliged to pay their Reſpects to me on their four Knees; to lie down firſt on one Side, then on the other, then to riſe up. When they lie down, they firſt ſtrike out their Fore-legs forward, and then throw out their hind Legs backward, and by this Means lie with their Bellies flat upon the Ground. One of theſe was not broken, and, by Reaſon he was very unruly, he was loaden with heavy Chains on two Feet, and, for the whole time he had ſtood there, had not been removed from his Place; and a great Pit was dug before his Stall, that in caſe he broke looſe, he ſhould fall into it, and be prevented from coming into the Court to do any Miſchief. All theſe Elephants were extraordinary

extraordinary large, and the Teeth of some of them were a full Fathom long. The *Mandaryns* told me, that they came from the King of *Siam*, who annually sends Presents, by Way of Tribute, to the Emperor of *China*. Their Food was only Rice Straw bound up in small Trusses, which they take up one after another with their Trunk, and convey to their Mouths.

After a satisfactory Sight of what I desired, I rode with the *Mandaryns* to my Apartment; and as we were on the Way, I observed at the Door of a considerable *Mandaryn*, and a great Officer, some Persons flaying of a fat Dog; upon which I ask'd the *Mandaryn*, wherefore that was done? Who answered, That it was a healthful Sort of Food, especially in Summer, it being very cooling. After I had handsomely treated these *Mandaryns*, they went away.

Next Day the Viceroy sent a Tyger, or Panther, in a Cage, to the Ambassador's Court, to be shown to me; as also several Juglers with Monkeys and Apes, which had been taught several Tricks. These Apes, at their Master's Command, did really some very strange Things; they fill'd a Basket with Stuff Coats of all Colours, each of which an Ape took out singly at his Master's Command, never missing the Colour which he was ordered to take out and put on, always varying his Grimace with his Habit; after which, he not only danced upon the Ground, but on a tight Rope, in a very diverting Manner. There were also two Mice fastened to their Chains, who, at their Master's Command to entangled themselves in them, and immediately got loose, that it deserved Admiration: But what was most strange to me, was the odd Motions of little Vermine.

The Jesuits once told me, that about three Years past were sent to the Emperor as a Present, from an Island in the Eastern Sea, four Animals as big as ordinary Horses, each of which had two sharp Horns prominent before; and that these Fathers were sent by the Emperor's Order to his Park, about ten Miles from *Peking*, to see these Beasts, in order to inform his Majesty whether they had ever seen any of them in *Europe*; but returning, they affirmed, that they had never before seen any of that Species. I was indeed very desirous to have seen them, yet it being too far out of Time, and the Time of my Departure approaching, it was impracticable.

After I had sent my Compliment to the Viceroy, I desired that I might be advertiz'd of my Departure eight or ten Days before the Time when it should please the Emperor that I should leave the Court and Royal City, which, pursuant to my Request, was accordingly done some Days after.

7. Upon which, having made all necessary Preparations for such a long Journey, and latterly, according to former Custom, having one Morning in a Week eat at the Emperor's Table, I left *Peking*, accompany'd out of the City Gate with a numerous Train of Great Officers of State, and *Mandaryns*, on the 19th of *February*, 1694, and on the 25th reached the City of *Galgan*, close to the *Daaurian* Wall. From the City of *Galgan* we went on to *Naun*, and passed through several Towns, and passed through several Villages, to the *Tartarian* Frontiers, and the great Deserts, where we encamped and lay still several Days, and provided Saddles for our Camels, and all other travelling Necessaries, by reason that to *Argun*, to the Frontiers of their Czarish Majesty's Dominions, I was obliged to provide me with all Necessaries on my own Cost, which I consider'd when in *Peking*; and Camels and Mules being very cheap there, I carried a great Number of the last loose along with me, they, as well as the whole Caravan, travelling free, at the Expence of the Czarish, hitherto, as well as my self and whole Retinue, who eat at the Emperor's Charge thus far.

If I had not made this Provision before-hand, but had depended on the Camels and Horses which I left at *Naun*, we should have fared but indifferently, for of all that I left there, scarce eight hundred remained, all the rest, which were a very considerable Number, being killed by the ill Forage and unwholsome Grass.

On the 2d of *February*, being ready to set forwards on my Journey, I treated the *Mandaryn* and his Retinue, who, by the Emperor's Command, had accompanied me thus far; after which, taking very civilly Leave of each other, we parted.

On the 26th instant, in God's Name, we entred the great Desert, about the River *Sadun* and *Kullar*, being obliged to be on our Guard, by Reason that four *Mongalian Taidshi*, or *Lords*, with about three thousand Men, who waited for me, were ready and willing to try their Fortunes with us: Upon which I gave all necessary Orders, and in the Night caused a strong Watch of sixty well armed Horsemen to be kept; but not encountring any thing from that Quarter, we next Day set forwards on our Journey. Reaching the *Jablonian* Mountains, we found our Forage grew worse the farther we went, and our Saddle as well as Carriage Beasts began to look thin. Having travelled a whole Day over these Mountains, the Night proved very cold and snowy, and the Grass grew yet worse, being that of last Year, which was dried up in the Field; so that the Camels, but more especially the Horses, though they eat their Fill, were not much strengthened by it. I here deliberated whether I should take the old Way, or a By-way, which was the safest Method that could be taken to escape the *Tartars* who lay in Wait for us, and again proceed on Eastwards; preferring Certainty to an Uncertainty, I pitch'd upon the last, which proved very incommodious, especially for the Cattle.

We travelled but slowly through these steep, mountainous and deep morassy Ways, and that Day twelve Camels and fifteen Horses sunk under Foot, and for sixteen Days after we were obliged to wrestle with these difficult Ways, which daily occasioned several Camels and Horses to sink under their Loads and die; which happened from the heavy Burdens they were obliged to carry, as well as from the sapless and dry Grass, which afforded them no Nourishment. But our Difficulties increased with respect to Forage, for our Cattle had Grass hitherto, which, though dry and not sufficient to satisfy, yet served to keep them alive; but now we came to Fields that were intirely burnt up by the *Tartars*, which forced us, how feeble and uncapable soever our Beasts were to perform it, to dispatch two Days Journey this Day, in order to come to a Place where there was some Grass left.

Several of our Merchants, who lost their Saddle-Horses, their others being sufficiently laden with Merchandizes, were obliged to go on Foot; and if many of them had not been provided with spare Horses and Camels, we should have been obliged to have left a great Quantity of their Goods behind in the Wilderness.

8. After various Fatigues and Miseries, with the greatest Difficulty in the World, we at last reached the River *Sadun*, where our Quarters began to mend, in some Measure, and the tender Grass to sprout up a little. We lay still two Days by this River, in order to refresh our Camels and Horses, which were unable to have held out any longer. During this Repose, a *Chinese* Envoy with an hundred armed Men, came up to me, who, by the Command of the Emperor of *China*, was, by the Viceroy of *Tartary*, dispatched from the City of *Mergeen*, with Orders to accompany me to *Nerzinskoy*, there to treat, concerning some Affairs, with the Governor. The Arrival of this Company was very welcome to us, for now we could make out full six hundred Men, and consequently had no Reason to fear any strolling Parties of Robbers. On the 15th of *March* we arrived at the River *Kadun*, which we forded, the Water being low; and passing about a Mile farther in a Dale, we pitched our Tents there, though there was but little Forage to be found: Yet we passed the Night here, and in the Morning discovered a terrible Smoak to arise out of the North-west, which gave me some Apprehensions, that the *Tartars* having burnt

up

up the old Grafs, lurked under thefe Pillars of Smoak, in order to obtain an Opportunity to fet upon us with great Numbers. To provide againft this, I caufed the Camels and Horfes which were left us in this horrible Defert, betimes, to be drove to a Place where there was fome Grafs, and which being behind a high Mountain, was fecurely fhelter'd from the Fire. After which I caufed an hundred Men to provide themfelves with the Felts with which the Camels were covered, and be in Readinefs, if the Smoak approached us, to difperfe and drive it from our Camp as much as poffible. Within the Space of half an Hour, the Air was wholly darkned with the Smoak, and the Fire driven on by a ftormy Wind, flew fwifter than a Horfe could run, into the Vale, where the dry Grafs was about half an Ell high; fo that it was fcarce poffible either to efcape or quench fuch a rapid Flame: The Fire flew, or rather flafhed by our Camp, as fwift as Lightning, fo that whilft I turn'd myfelf round, it was got to the fhort Grafs, and behind the Brow of a Hill: Notwithftanding its fpeedy Flight, we did not clearly efcape it, for the Flame laying hold of our foremoft Row of Tents, immediately fent ten or twelve of them burning into the Air: Great Quantities of our Merchants Goods were confumed, and fourteen Men ftruck down by it which were miferably burnt, and fome of them taken up for dead; but after neceffary Care was taken for their Recovery, only one *Perfian* died. I was myfelf in great Danger, and if I had not in time run to a Hill where there was fcarce any Grafs, and been affifted by two Servants, which covered me with a Felt, to keep off the Heat, I fhould not have efcaped better than thofe abovementioned.

The Flame was no fooner paft us than it vifited the *Chinefe* Ambaffador, who was encamped at fome Diftance from us, amongft the Hills, where to his good Fortune, there happened to be very little Grafs, fo that the Fire paffed about and over the Hill, but was not violent enough to catch hold of any thing, fo that their Horfes Tails only were a little burnt, or rather finged.

Before it was poffible to have told two hundred, this Fire had reached the River *Kailaan*, (which was a Mile from our Encampment,) where it was quench'd by the Interruption of the Water. After this Burning, the Land, as far as we could fee from the Hills, was quite bare of Grafs, and every where Coal-black. Upon this Diſaſter, I fent out my Guide, to try whether he could difcover any Place for us to encamp for that Night; he return'd the next Day, with Information, that for two Days Journey all round, there was no Forage, the Fire having confum'd it all; for though there were fome few fcatter'd Places which had efcap'd the Flame, yet there was not half Grafs enough to fatisfy fuch a Number of Camels and Horfes as ours; which was but melancholy News for me and the whole Camp.

Wherefore I conſulted, whether it was not moft adviſeable to repafs the River *Kailaan*, where the Grafs had efcaped untouched; but in Oppofition to this, the Danger of being fallen on by the *Tartars* which were on that Side of the River, offered itfelf; fo that I rather inclined to chufe the travelling two Days in Want of Neceffaries, than once more run the Rifque of expofing ourfelves to the Inhumanity of thefe Barbarians.

9. In the Morning then we broke up our Camp, which we pitched late that Night near a great Morafs, after having endured a great deal of Mifery and Fatigue that Day, by paffing through Moraffes and over fteep Hills; which Hardfhip fell heavieft on the Cattle, inſomuch that in this Day's Journey only eighteen Camels and twenty two Horfes funk into, and remained in the Moraffes, not being able to ftir a Step further, which fell very hard upon us, and the farther we went, rendered us the more uneafy, fince we were as unwilling to leave our travelling Neceffaries and Provifions behind us, as the Merchants were to throw away their Goods; wherefore the Remainder of the Beafts muft neceffarily be the heavier laden.

The next Day we alfo paffed through Moraffes, Vales, and over fteep Hills, and came to the River *Mergeen*, where the Grafs was not burnt off. Having forded this River, and proceeded on our Journey, though in a miſerable Condition, as well by Reafon of the ill State of our Cattle, which daily finking under their Loads, obliged us to leave them behind, as on Account of the Scarcity of Provifions for fo many Men, our Stock being at prefent very low, and conſifting barely in a few lean live Oxen, which Travellers generally take with them in thefe Sort of Journeys, but not either Bread, Peas, Barley, or other Provifions, becaufe the Merchants and *Coſſacks* wanted Beafts for the Carriage of their Goods, and it would have been too chargeable to lade Camels with Provifions.

There being but a fmall Number of Oxen in our Camp, the People began to be very anxious, conſidering it was not poffible to reach *Argum* on the Frontiers in lefs than ten or twelve Days; fo that each Perfon, according to the Company he was engaged in, began to compute how long what they had would laft, and contrive how to manage his Share beft.

On the 18th of this Month, with great Difficulty and Fatigue, we at laft reached the River *Gan*, which at low Water we forded, and on the other Side found freſh Grafs for the Beafts, with which we were very well pleafed, and mightily encouraged. Here I refolved to lie ſtill three Days, and would have refted longer, if the Merchants, *Coſſacks*, and Workmen, had not complained that they were pinched by Hunger, and that there was but a very fmall Number of Oxen remaining, conſidering how many hundred Men were to be fubfifted by them; and they, by Example, fhewed me the beſt proviſional Methods which could be taken to prevent an entire Famine; for as foon as an Ox was killed, they ſaved his Blood, and boiled it to the Conſiſtence of Liver; this they eat inſtead of Bread. Others cut the Hides into Slips, fhaved the Hair off, and toaſted them at the Fire, and this paſſed at that Time for good Food. Nor were any Part of the Entrails thrown away, ſo that if the Scarcity had endured longer, poſſibly their Nature had been changed into that of *Caffers* or *Hottentots*, who eat not only raw Fleſh, but even the Excrements alſo.

10. In this Streight, being informed that the Country all about this River abounded with wild Game, as Harts, Roebucks, *&c.* I ordered fome expert Archers to go a Hunting; which proved ſo ſucceſsful, that they ſhot about fifty Roebucks, which were afterwards diſtributed to our famiſh'd Company, who greedily devoured them half dreſſed and half raw, and gave convincing Proof that Hunger, as 'tis commonly reported to be, is really a ſharp Sword; but beſides it muſt be owned that the aſſuaging it when it hath continued long, and is grown outrageous, is one of the greateſt Pleaſures of Life; though indeed a tedious Thirſt is more intolerable and painful to human Nature.

In this Streight I ſent a Gentleman, accompanied with eight *Coſſacks* to *Argum* the frontier Place, charged with a Letter to the Governor, requeſting that he would immediately ſend us a Parcel of Oxen, Sheep, Bread, Meal and other Proviſions, under Convoy, by Reaſon we were driven to the laſt Extremity; and this Meſſage did not prove unſucceſsful, though the expected Relief did not arrive ſo ſpeedily as we wiſhed; each Day on theſe melancholy Occaſions commonly appearing an inſupportable Year.

Having diſpatched this Meſſenger with his Orders, I thought it neceſſary to break up from the River *Gan*, and in the Interim to advance as far on our Way, and ſtruggle as much as poſſible with our Uneaſineſs. And after we had travelled three Days, the hungry Complaints of our Company became inceſſant; the Roebucks were but a Morſel amongſt ſuch a Number of People, and no Edibles were to be bought for Money in this Wilderneſs. During which Affliction we were obliged to make a Virtue of Neceſſity, and bear as well as we could what we were not able to remedy. In this Condition diſpirited and faint we arrived at a Brook, which flowed from the Hills, and was richly ſtored with large Jacks, Trouts, and other Fiſh, of which we ſhot many with Bow and Arrow; for in clear Water the *Coſſacks* and *Tungusian*

Tungusians, of both which I had several, are such expert Archers, that with their double pointed Arrows they very seldom missed the Fish they aim at, and but once marking, generally pierce through them, which instantly sinks them in shot on the Surface of the Water. This Fishery afforded a very considerable Refreshment to our Camp, which was also increased by some Hacks being shot into Farming and dressed as before.

Our Hunters discovered a Hutt amongst the Hills, where lived a *Sibanean* or Conjurer and his Companion. This Magician was Uncle to our Guide, and a *Tungusian*, which Nation abounds with such Pretenders, as we have already hinted. About Midnight I was waked by a horrible Noise, upon which running out of my Tent, and asking the Centry that stood there, what it was? He told me our Guide was making merry with his Uncle; which excited my Curiosity to that Degree, that led by one of the Centries, I stole thither softly to see what they were doing; approaching the Entrance of the Hutt, I found that they were Conjuring after their Manner; and though the greatest Part of it was over, I yet observed him sitting with an Arrow in his Hand, the Head of which was inclined towards the Earth, and the Point he held under his Nose; after which he rose up, making a louder Outcry, and after leaping all round, fell himself to sleep. In the Morning the *Ostiack*, whom I had sent a Hunting, and whom he had accompanied, told me that this Conjurer came to meet his Nephew, whom he in their Presence conjured out of their Sight, or carried away; which might easily be done without any Diabolical or other Assistance than the Darkness of the Night, and the uneven hilly Ground. The Messenger returned with the agreeable News, that within three Days we should be furnished with all Sorts of Provisions from *Argun*; the Approach of which appointed Time was not a little longed for amongst us.

11. On the 3d Day Heaven favoured us with our promised Assistance, which consisted of twenty five Oxen and Cows, Millet and Bread; but the Sutlers that brought this Convoy of Provisions, made the Merchants pay it very dear for it, that their Relief looked more like Extortion than Charity; they taking a *Rouble* for every Loaf, and for all the rest in Proportion; however call it what it would, this Supply was very welcome to us at this Juncture.

This invigorated, and also encouraged us to find that the farther we advanced on our Journey the Grass grew better, as we went, till through the Mercy of God we got to the End of this barren Desart, in which we had suffered so many Miseries, and struggled with the greatest Difficulties in the World.

On the 27th Instant we joyfully reached the River *Argun*, which with the whole Caravan we passed: And on the 31st arrived very safe at the City of *Nertzinsky*, returning our Thanks to Heaven, that through so many Dangers we were thus far advanced on our Way, and had got out of the Reach of pinching Necessity.

After having refreshed the Camels and Horses with good Grass, and rested ourselves for a convenient Time, we departed from *Nertzinsky* on the 5th of *August*, and proceeding forwards by Land along the River-side, came on the 8th Instant to the City of *Udinsky*; where we furnished ourselves with Barks, and assisted by an ebbing Tide, and a good Wind, in one Night reached the Frontiers of *Siberia*, and on the 12th arrived safe at *Jenisetzkoy*.

On the 17th we left that Place, and after running a great Risque by wading through the great Quantities of Water which were fallen, arrived safe at *Jenisetzkoy*.

On the 26th we went by Land from this City, and travelled through a Wood twenty Miles long, in which were harboured several wild and ravenous Beasts, that at our Approach took their Flight.

After which we arrived at the Village *Makofsky*, where finding as large a Store of Shipping as I desired, we all embarked, and driving down the River *Jesa*, on the 28th of *September* we reached the Castle of *Ketsky* on the *Ob*; on which we drove down without meeting any Thing remarkable, and on the 16th of *October* came to the Town *Samoroskoy Jam*, at the Mouth of the River *Jaik*, on which Stream I spent fourteen Days in waiting for Sleads to pursue our Journey by Land. I took the very first Opportunity, so that on the 29th I safely reached *Tobolsky*, where we rested three Weeks to refresh ourselves, and to provide ourselves with new Coaths.

After which we set forwards with all possible Expedition, being very desirous to put an End to such a tedious Journey, and once more see the imperial Metropolis.

On the 24th of *November* we travelled through the City of *Wergaturia*, without encountring any Thing observable, and through the Mercy of God, arrived in Sleads safe at *Moscow* on the first of *January*, after having spent two Years and ten Months in these Travels, and endured several intriguing Miseries, partly occasioned by Scarcity of Provisions as already hinted. We returned Thanks to Almighty God for graciously preserving us in such imminent Dangers, and at last conducting us to the Place from which we were first by their Czarish Majesties.

SECTION IV.

A very copious and no less curious Account of the North-East Part of *Asia*; comprehending a distinct, particular and authentick Description of all that has hitherto passed under the general Name of *Siberia*, shewing the Extent and Situation of the several Districts thereof, their Climate, Soil and Produce, the Rise and Course of the principal Rivers, Descriptions of all the great Cities upon their Banks; of the several barbarous Nations that inhabit near these Rivers; of the Value of their Furrs and Fisheries, with the Manner of their Commerce, and a clear and full Explanation of a Multitude of lesser Circumstances, as well as material Points of Fact, which contribute to the perfect understanding the Condition of this hitherto unknown Country, and all its Inhabitants. To which is added, a succinct Recapitulation of the State of the *Chinese* Empire towards the Close of the last Century,

Century; with some very impartial as well as judicious Remarks on the Temper, Genius, and boasted Oeconomy of that famous Nation; with a free Censure of those Hyperbolical Panegyrics, that have been bestowed on the Progress of Science amongst them.

Being the Conclusion of his Excellency EVERARD YSBRANTS IDES's, *Travels by Land from* Muscovy *to* China, *and of his Return from thence.*

1. *The Author's Account of* Siberia, *the Extent and Situation of that Country, the Motives that led him to think of making a Map of it, the Methods used by him for that Purpose, and the Result of his Pains upon this Subject.* 2. *The Country of the* Samojedes *described, with an Account of this Nation, their Food, Carriages, Government, Arms, Religion, Marriages, Poetry and strong Disposition to Magick.* 3. *An exact and excellent Description of the Streights of* Weygats, *how far they are navigable, the* Russian *Fishery in them, Privileges that Nation formerly enjoyed, which are now taken away.* 4. *An ample and curious Description of the Mountain of* Pojas, *or Back of the World: Of the South Boundaries of* Siberia, *and of its principal Rivers, viz. the* Jaka, *the* Tobol, *the* Oby, *the* Jenizea, *and the* Selinga. 5. *The Source of the River* Kugur, *Description of the* Uffinian Tartars, *and their Neighbours, the Nature and Produce of their Countries, the Stature, and Complection, Habits, Language, and Religion of these People.* 6. *Of the* Kalmucks *or* Kalmacks, *who inhabit between the* Tobol *and the* Oby. *The Lake of* Jamuschowa, *famous for the excellent Salt it produces. The Country of* Barabinsy, *its Nature and Produce, the People that inhabit it, their Manners, Customs, Arms, Government, Religion, and Trade.* 7. *Of the famous Town of* Tomskoy, *its Inhabitants and Commerce, of the short Route from thence to* China, *and a concise Account of the Country between this City and that of* Jenizeskoi. 8. *Of the Country of the* Kirgises, *the History of that People, and of their Neighbours: Of the frontier Places belonging to the* Mongals, *with an Account of the three Princes by whom they are governed.* 9. *Of the Country about the Castle of* Argum, *of the People who inhabit these Parts, and of the River* Gorbisa, *which separates the Dominions of the* Czar *from those of the Emperor of* China. 10. *Of the Rivers* Tugur *and* Uda, *and of the Inhabitants of certain Islands that come thither to trade, extremely curious, and which occur in no other Author.* 11. *The City of* Kamsatka *described, with an Account of its Inhabitants, the Climate about the* Icy-Cape, *the Fish taken there; the Manner in which the People live under Ground, and of the vast Mountains of Ice in the Sea.* 12. *Of the River* Lena, *and the City of* Jekutskoi, *Capital of the Northern Parts of* Siberia, *the Fishery there, the Nations that inhabit on the Side of this River, their Customs, Religions, Habits and Language. Of a certain Idolatrous Nation in these Parts. A Description of other Rivers that arise in this Country, and of the Lands they water.* 13. *A Description of the City of* Wergolenskoi, *the fruitful and pleasant Country about it: An Account of the River* Jenizea *from its Source to its Mouth, with a Description of the People that inhabit the Banks of that and other Rivers.* 14. *A succinct but curious and exact Description of* China, *with Remarks on the Genius, Temper and Disposition of the People.* 15. *Of the Author's Conversations with them, in Reference to religious and philosophical Subjects; with other curious Particulars.* 16. *The Author's Sentiments with Respect to the high Notions that have been entertained in* Europe, *of the Wisdom, Learning, Policy, Arts and Manufactures of this Nation.* 17. *Observations Historical, Political, and Critical upon the foregoing Section.*

1. THE great Value of these Travels arises from their Plainness, Perspicuity, and apparent Veracity; for it is easy to see that our Author had a true *German* Sincerity, and was far from allowing his Imagination to co-operate with his Judgment in the Composition of this Work; what he saw with his Eyes, he has faithfully set down with his Pen, without Increment, without Diminution. But upon his Return to *Muscovy*, and communicating his Journal of his Travels, many Questions were asked him, and many Inquiries made, from which he was convinced, that a most useful and entertaining Supplement might be added to his Work; and this it was that put him upon writing what composes this Section. It had been a very easy Thing for him, by digesting his Travels afresh, to have brought all his Observations and Remarks into their proper Places; and this, without Doubt, would have render'd his Performance more elegant, at least if not more useful. His Love for Truth, however, was so great, that he resolved Things should appear as they really were, and instead of taking that Step, has given us his additional Remarks in that Order to which he was directed by the above-mentioned Enquiries; by this Means he was obliged to retrace his whole Journey, which however he has done in such a Manner, as to mention little or nothing that he had given us before, and has taken such a Method, as will enable every attentive Reader to become absolutely acquainted with this great Country never described before, and of which all Descriptions that have been made since fall very far short of his. Thus much I thought necessary to premise, without taking away any Part of his own Introduction, because I thought it but just to acquaint the Publick with this Author's real Merit, which in Point of Accuracy and Regard to Truth, I look upon as superior to most, and not inferior to any; and I persuade my self, when he has perused it, that the Reader will be entirely of my Opinion, and will only regret, that in Collections of this Nature, so few Pieces of this Kind can be inserted.

In the past Relation of our Travels, solely aiming at Truth, we have represented her naked, without any hyperbolical or ornamental Illustrations to render her the more agreeable and surprising, according to the common Practice of Writers of Travels, who magnify Trifles, and croud in various Particulars on the uncertain Reports of others, in order to furbish up the Book. This is indeed what I have all along carefully avoided in the Description of my Journey; but finding I have not been so methodical as I could have wished; that I have omitted some Particulars worth the Reader's Cognizance, or at least not related them as they ought; for the first I beg Pardon, and shall endeavour to make some small Amends for the latter by a short Review.

My Travels then were through the whole Provinces of *Siberia* and *Dauur*; the Towns, Countries, and Rivers of which that I have passed through, or over, are already exactly describ'd. The Course of our Journey was from the

the North to the East, that is, from *Weygats* to *Amur*; and from the West from *Ufa Baskirs* to the *Mungalian* Country, and from thence from the West to the South.

As for what relates to the Frontiers of *Siberia* in general, they are every where garrisoned with well armed Forces by his Czarish Majesty, who are not indeed very Cautious to subdue the Southern *Tartars* inhabiting the *Chinesian* Towns to his Majesty's Obedience, by reason it would not turn to any great Advantage. The Circuit of this Kingdom of *Siberia*, and the circumjacent Country is very large, as appears by our accurate Map, with regard to which I must acquaint the curious Reader, that he ought to guide himself only by the Degrees; but as for the Distances betwixt Countries, Cities and Rivers, they are not to be expected exactly placed to a Mile: For this Country having never been travelled by Geographers, much less measured by Miles, I have only, as carefully as I possibly could, taken the Altitudes with a Mathematical Instrument, and from thence marked the Places, leaving to my Successors in their Attempts, the more thorough Search and Discovery of these untravelled Countries. I have indeed broke the Ice for them, being the first *German* that ever went through this vast Country to, and returned from *China*.

I must acknowledge that I am obliged for the first Light of a good Sketch of a general Map of these Lands, to the highly honourable and worthy *Nicholas Witsen*, President Burgher-master of the City of *Amsterdam*, whose Memory will be perpetually reverenced by all the learned World; he having first discovered to the *Europeans* all *Siberia*, the *Calmuckian*, *Mogulian*, and other Provinces, to the *Chinese* Wall; and described them by a Map. This Map I made use of as a Guide throughout my Journey, and as a Foundation, on which to build that annexed to my own Book. A short Sketch of my Journey is as followeth:

2. First we began our Travels in the North, in the *Samojedian*, which he before called *Siremian* and *Wagulgi-an* Countries, which are also under the *Siberian* Government, being subject to the *Waiwodes* of *Pelym*, as far as the Sea. It is observable that there are various Sorts of *Samojedes*, very different from each other in their Language or Expression, as are the *Korojeskians* and *Pustozerians*, which believe themselves also to be the same Nation: After these are those who live on the Sea-Coast beyond the East Side of the *Oby* to *Trudkamskoy*, or *Mangazeiskoy*; as also those which for the greatest Part of the Year reside about *Archangel*, near the River *Dwina*, though indeed in Summer they set up Huts by the Water-side, and in the Winter far in the Woods: This last Sort are the Scum of those People who formerly lived together by the Sea-side, which now are come to this Country.

Besides these, are the *Samojedes* that inhabit all along the *Ice-Coast* of the Province of *Siberia*, which are a People that have not much more to pretend to than a human Face and Figure; they have but a very small Share of Understanding, and in all other Particulars are very like Wolves and Dogs, for they eat all Manner of Beast Carkasses, whether of Horses, Asses, Dogs or Men, which die a natural Death as well as Whales, Sea-Cows, Sea-Calves or Hunks, &c. which are thrown upon the Shore by the Ice; nor do they take the Trouble of Dressing these Meats, but devour them raw; and if they had but Wings they would certainly take their Flight to *Greenland*, and diet with the white Bears and Malmocks (a Sort of Birds of Prey) which feed on the flea'd Whales Carkasses: And notwithstanding all this, they inhabit a Country that richly abounds with wild Game, Fish and Flesh; but most of them are too idle to provide themselves with it.

They have a Sort of Governors amongst them, to whom they bring their Tribute, and these are obliged to carry the same to the Cities or Winter Places of his Czarish Majesty. A Gentleman who staid some time at *Tobol Ofer*, told me, that their Hart-Sleads were very magnificent, and that with them they went prodigiously fast over the Mountains covered with Snow. (The Fashion of these Sleads, their Manner of Travelling, and their Buckskin Habit with the hairy Part outwards, together with their Bow and Arrows, are expressed in the annexed Print.) He added that he had seen the above-mentioned Governors in such Sleads as these, to which were sometimes harnessed six or eight Bucks; the Governors are commonly clothed in Scarlet-Coats, but their Retinue in the Habit already described. Their Arrows, instead of being pointed with Steel or Iron, are only headed with the Bone of a Sea-Calf, or some other Animal.

They make a very disagreeable Figure all over, insomuch that I may venture to affirm, that such a shocking ill looked People are not to be found on the Surface of the whole Earth. Their Stature is short and flat, they have broad Shoulders and Faces, flat and broad Noses, great blubber hanging Lips, and frightful Eyes like those of the Linx. They are very brown all over, their Hair is dishevelled, some of it being red or pale, but most of it is as black as Pitch; they have very little Beards; their Skin is brown and hard, and they are very swift Runners. The Rochucks, which they use to draw their Sleads in Winter, are horned and shaped like Harts, but have crooked hanging Necks, like those of Dromedaries; besides which, what is observed of them is very particular, that they are as white as Snow in Winter, and greyish in Summer: They are fed with Moss which grows on the Ground in the Woods.

These *Samojedes* are gross Idolaters, who have no Notion of any Religion otherwise than that, like the *Persians*, they worship the Sun and Moon, by bowing their Bodies Night and Morning; besides which, they keep near and in their Tents Idols that hang on Trees; some of them are wooden Images representing human Figures; others made of Iron, to which they shew some Respect: Their Tents are cover'd with Birch barks sew'd together, and when they remove them, as they frequently do in Winter as well as Summer, they set up the Stakes round with the Points together, and upon these they lay the Covering of the fore-mentioned Bark over them, leaving a Hole at the Top for the Passage of the Smoke. Their Fire is made in the Middle of their Tents, round which they lie at Nights naked both Men and Women. They lay their Children in Boxes or Cradles made of Birch bark sewed together, filled with Shavings of Trees which are as soft as Wooll, and covered with Buck-skins.

They marry within the Degrees of Consanguinity without the least Scruple, and buy one another's Daughters for Wives, giving for them Bucks and Hides, and according to the Custom of several Eastern Nations, they take as many Wives as they can keep. When they design a Merry-making, they stand in Couples opposite to each other, throw up one of their Legs, and mutually clap the Soles of their Feet so hard with their Hands that it may be heard at a Distance. Instead of Singing, they make a howling Noise like that of Bears, they neigh like Horses, or chirrup like young Birds. They have a Sort of Conjurers that shew all sorts of diabolical Tricks, most, if not all of which are fraudulent Delusions. But here taking our Leave of these monstrous *Samojedes*, we shall turn our Discourse to another and more pleasant Subject.

Near this Coast, as far as *Weygats* and *Mejeem*, are all Sorts of Quadrupeds, particularly Wolves, Bears, Foxes, and Harts, *&c.* The Fowls are Ducks, Partridges, *&c.* being Snow-white in Winter, which is so very severe, that about *Samojeda* I have my self seen Rooks and Magpies fall down dead in their Flight, being killed by the piercing Frost.

3. A great deal hath been said concerning the *Weygats*, by *English*, *Danes*, and *Hollanders*, who with Ships have endeavoured to bore through this icy Channel, which hath been done indeed once or twice, but then those who did it were repulsed, and forced to return to their own Country by the vehement Current of Ice in the South or Icy Sea; of which Mr. *Nicholas Witsen*, *Burger-master* of *Amsterdam*, treats at large, that Gentleman having obtained an exact Account of whatever is remarkable, from several Persons who have been there; all which Observations he hath incomparably well digested in his Chart of *Weygats* and the Sea-coasts, to the

the River *Oby*; by which it plainly appears, that from *Weygats* to the *Icy* or *Holy Cape*, the Sea is utterly unnavigable with Ships, and should a second *Chriſtopher Columbus* appear, and point out the Courſe of the Heavens, he could not yet drive away theſe Mountains of Ice: For God and Nature have ſo invincibly fenced the Sea-ſide of *Siberia* with Ice, that no Ship can come to the River *Jeniſea*, much leſs can they come farther Northwards into the Sea. Not to mention the Voyage from the *Icy* or *Holy Cape*, round *Japan* and *Jedzo*, I ſhall only inſert what I have collected from the Informations of the *Ruſſians*, who ſeveral Times have ſailed through the Streights of *Weygats* to the *Oby*.

We go, ſay they, with our *Koiskt*, (a Sort of Barks fitted for the Sea) to the Streights of *Weygats*, to fiſh for Sea-calves, and if they do not meet with great Quantities of Fiſh, we ſail directly into the *Weygats*; but if the Wind blows from the Sea, the whole Coaſt is covered with Ice, and we are obliged to put into ſome of the Creeks or little Rivulets which run inland, and withal not to venture too far, but ſtay there till the Wind turns about and blows from the Shore towards the Sea; upon which theſe Streights are ſo perfectly cleared of all their Ice, that it ſoon drives ſeveral Miles out of Sight at Sea; and making uſe of that Opportunity, we ſail along the Coaſt till the Wind turns contrary, when we are again forced in, in Search of a Creek to ſhelter us; which if we fail of, the Bark is ſhatter'd to Pieces by the Clots of Ice.

About fifty Years paſt, the *Siberian Ruſſians* had free Liberty to fetch their Proviſion, as Corn, Meal, *&c.* from the Sea-ports, and to carry their *Siberian* Commodities thither through the *Weygats*, ſuppoſing that they paid the proper Toll to his Czariſh Majeſty: But theſe *Siberians* abuſed their Sovereign's Favour to a very great Degree, and made uſe of it to bring in great Quantities of Goods by other Ways and Rivers into *Ruſſia* by Stealth, whereby his Majeſty ſuffered very much in his Revenue; for which Reaſon, ever ſince, the Importation of any Goods through the Streights of *Weygats* have been abſolutely prohibited; but all are obliged to be brought over *Bereſova*, the *Kamenskoy*, or the rocky *Pojas*; which Paſſages are not attended with ſmall Difficulties, for when they leave *Bereſova*, the Carriers are obliged to cut their Boats (which are cut out of a Tree) acroſs in two, and in thoſe half Boats draw themſelves and their Goods over the high Mountains, and having ſpent ſome Days in this irkſome Way of Travelling, till they are come to the North-ſide, they again faſten their Boats together, ſtopping the Joints cloſe with Moſs, and therewith purſue their Voyage to *Archangel*, or the other Places in *Ruſſia* ſituated on the River *Oby*.

4. I ſhall now turn my Diſcourſe to the *Pojas*, or *Ridge of the World*; which is a vaſt Quantity of Rocky Hills, that in their parting, according to the exacteſt Obſervation, make a Sort of *Ridge* or *Pojas*. This *Ridge* begins from *Petzerkay Oſer*, or *Pezerſe Lanis*, and extends, without any Diviſion, through the Province of *Wergaturia*, under which is compriſed the *Wergatoerſchian Wolok*; and this Maſs of Hills is no otherwiſe to be travelled than by drawing over it. From thence it runs Southward by the Caſtle of *Utka*, to the *Uſſinian Tartars* Country, out of which Mountains the River *Uſſy*, and Eaſtward the River *Nitra*, *Tuna*, &c. originally riſe, and the laſt falls North-Weſtward into the *Kama*. From hence this mountainous Ridge takes its Courſe Southwards, to the *Kalmockian Borders*, out of which *Pojas*, the large River *Jaica*, ſo rich in Fiſh, riſes Weſtwards, and diſembogues itſelf into the *Caſpian* Sea, and the River *Tobol* riſes out of the North Side of it. Its Courſe Eaſtwards is along the *Kalmuckian* Country, and the Borders of *Siberia*, paſſing by *Aſero Saiſan*, and *Oſer Kalculan*, two Lakes; from the firſt of which the vaſt River *Oby* ſprings, and from the ſecond *Irtis*. From this great Lake *Oſer Kalculan*, this Ridge of Mountains turns off again Southward, where the River *Jeniſea* riſes, which diſcharges itſelf into the *Tartarian Icy Sea*.

Farther Southwards this *Pojas* or Ridge of Hills inclines in the Shape of an Elbow to the North-Eaſt and South. It runs along by the River *Jenizea* Northwards, and Southwards by the *Oſer* or Lake *Kofogol*, out of which riſes the Kiver *Selenga*, which falls into the Lake *Baikal*. From hence the *Pojas* extends to the *Sandy Deſert*, in the *Mongalian* Country, and being interrupted by ſome Days Journey through the mentioned Deſart, proceeds onwards to the South, as far as the *Chineſe* great Wall, and then turns off Eaſtwards to the *Careeſchian Sea*, as is delineated in our Map.

5. But to come to the Deſcription of the People of theſe Provinces, and to inform the Reader to whom they are Tributaries. The Country from *Pelim* to *Wergaturia*, all along by the River *Zuſawaja*, to the Province of *Uſſinia*, is moſtly inhabited by the *Woguliſchian* Heathens, whoſe Tenets and Manner of living are already above deſcribed. The River *Kugur* where the *Uſſinian* Habitations begin, riſes out of the *Uſſinſchian* Juriſdiction, betwixt the Rivers *Zuſawaja* and *Uſſa*, and falls into the *Kama*. On this laſt River is ſituate the City called *Kungun*, in which his Czariſh Majeſty hath a Garriſon. Theſe *Uſſinſchian Tartars*, as alſo another Sort called *Baskinzians*, inhabit near the City of *Oeſſa*, and live diſperſed in Villages and Towns, all which are well built after the *Ruſſian* Faſhion, along the Weſtern Shoar of the River *Kama*, and by the *Wolga* Side, almoſt as far as the Cities *Sarat* and *Sarapul*, both which are ſituate on the River *Wolga*, and garriſoned by his Czariſh Majeſty, in order to the collecting of his Tribute, and to keep the *Tartars* in Awe. This Tribute they pay in Furrs and Honey; and are a Sort of People that will not bear being too roughly handled by their Governors, but if ſo treated by them are ſure to rebel, of which there have been ſeveral Inſtances formerly; but for a long Time they have not been guilty of any Diſloyalty.

South-Weſtwards, in the Diſtrict of *Aſtracan*, there are alſo other ſmall Clans or Hords of that Nation, who being an independant People, in Conjunction with the *Kalmockians* bordering on *Aſtracan*, rob and pillage in the Province of *Siberia*. Beſides which, by Way of ſupplimental Maintenance, they apply themſelves to the Tillage of the Ground, chiefly for the Production of Barley, Oats, and Buck-wheat: And as ſoon as the Corn is reaped, they prepare a Threſhing-Floor in the Field, threſh it out, and ſtow it in the Barn. This Country as plentifully flows with Honey as any Part of the World. Moſt of the Men's wearing Cloaths are made of *Ruſſian* white Cloths, the Coat being about the ſame Faſhion with thoſe of the *Muſcovite* Peaſants, with long Flaps hanging down on their Backs. The Women, when the Seaſon is not too cold, cover the upper Part of their Body with a Shift only, which is curiouſly ſtitched with Silk of all Colours by Way of Stripe, from the Top to the Bottom; and about the lower Part of their Body they wear Petticoats, and a Sort of Shoes which not only cover their Feet, but reach above their Ancles. Their Head-dreſs conſiſts in a Sort of Fillet about a Hand-breadth, which they wear on their Foreheads, and faſten it behind. This Fillet is ſtitched with Silk of ſeveral Colours, and adorned with a Sort of variegated Glaſs, in Imitation of Coral, which is ſtrung, and hangs dangling near the Eyes. Some have theſe broader than others, as being full two Spans long, and of one Hand Breadth, and ſtitched through with Silk; theſe look like a thin Plank, and are adorned with Corals of all Sorts of Colours, which cover their Forehead. When they go abroad, they cover their Head-dreſs with a ſquare Linnen Handkerchief, ſtitched with Silk, and edged with Silk Fringe.

Theſe *Uſſinſchian*, as well as the *Kaſkierſchian Tartars*, are a valiant, warlike People; they ſit their Horſes well, and carry no other Arms than Bows and Arrows, in the Uſe of which they are extraordinary dextrous. They are vigorous and large Men, their Shoulders are broad, and they ſuffer their Beards to grow to a good Length. The Hair of their Eye-brows is ſo very thick and long, that it hangs over their Eyelids, and generally runs ſo far croſs the Forehead as to unite the two Eye-brows. They have a Language peculiar to themſelves, yet can partly underſtand the *Aſtracan Tartars*. Their Religion

gion is Pagan, though indeed they partly incline to the *Mahometan*, which they have borrowed from the *Crim Tartars*, with whom they formerly converſed very much.

6. The Country betwixt the Rivers *Tobol* and *Oby*, to the *Jamyſchewa Oſer*, is inhabited by *Kalmockians*. This *Oſer* or Lake plentifully abounds with hard Salt, and lies under the *Kalmockian* Juriſdiction; notwithſtanding which about twenty or twenty five *Dobenicks*, or *Ruſſian* Veſſels, guarded by a Convoy of 2500 well armed Men, come annually from *Tobolsk*, up the River *Irtis*, from whence they travel by Land to this *Oſer* or Lake, where they dig up the Salt like Ice from the Shore, and load their Ships with it. Indeed they generally have ſome Skirmiſhes with the *Kalmockians*, who will not allow of this Practice: But yet, whether they will or not, they are forced to ſuffer it.

Inclining lower down from this *Jamyſaweian Lake*, near the River *Irtis*, lies the City of *Terre*, adjoining to the River *Tara*: This is the laſt Frontier Place which belongs to his Czariſh Majeſty, bordering on the Territories of the *Kalmockian* Prince *Buſuchan*. The Inhabitants of which are called *Baraberſy*, and ſtretch themſelves Eaſtwards from the City of *Terre*, to the River *Oby*, oppoſite to the River *Tom*, and the City of *Tomsky*. This Country of *Barnahu* is paſſable in Summer as well as Winter; but chiefly in the latter: For the *Oby* at *Surgut* and *Narim* being unpaſſable in the Winter, Travellers generally go this Way to *Siberia*, by *Tomsky* and *Jenuſeiſchi*. This Nation, which is called *Barabinſy*, conſiſts of a Sort of *Kalmocks* which pay Tribute equally to the Czar, and the *Buſuchan*. They have amongſt them three Governors or *Taiſchi*; the firſt of which is called *Karſagaz*, the ſecond *Baikiſch*; and the third *Baiduk*: Theſe three Lords receive the Tribute of the *Barabinzes*, and bring the Czar his Portion. The *Karſagaz*, the firſt of them, brings his Part to the City of *Tora*; *Baikiſch*, his Portion to the *Ruſſian* Caſtle of *Telueza*; and *Baiduk*, the Remainder to the Caſtle of *Kainsha*: All of theſe Tributes being paid in Furrs. Theſe are an inſolent villanous Sort of People; they live in low built wooden Houſes, like thoſe of the *Siberian Tartars*; they are not at all acquainted with the Uſe of Stoves or Ovens, but make Uſe of a Sort of Chimnies or rather Smoak-holes. When their Wood is burnt, they ſtop the Smoak-hole, and warm themſelves by the Coals as long as any Heat remains in them.

Their Houſes are ranged into Villages; they ſet up high Huts in the Summer, but in Winter retire into their warm wooden Dwellings. They are tolerably skilful in Agriculture, and ſow Oats, Barley, Millet, and Buck-wheat, but are not fond of either Rye or Rye-bread: And though they like the Taſte of it well enough, yet they chew it ſo awkwardly, and roll it up to their Tongues as if they had Dirt in their Mouths, and ſpitting it out, ſcrape the Remainder off their Tongue as after a Thing which they cannot ſwallow. They ſteep their Barley in Water, dry it a little, and then threſh off the Huſk; after which they dry, or rather fry it in a very hot Iron Pan or Kettle; by which Management it becomes as hard as Bone; and this is their Bread which they daily eat, and is ſo hard and dry, that it craſhes betwixt their Teeth. They alſo eat the *Saranna* or Bulb of yellow Lillies, dried, ſtamped, and boiled with Milk, as a Sort of Milk-pap. They drink *Kumis*, a Sort of Brandy extracted from Mares-Milk; and *Karaza*, i. e. *Karatcha*, or black Tea, which is brought thither by the *Bucharians*.

Their Arms are thoſe common to the greateſt Part of the *Tartars*, viz. Bows and Arrows. They keep great Numbers of Cattle, particularly Horſes, Camels, Cows and Sheep: But neither keep or will eat Hogs. Their Country abounds with fine Sables, Martins, Squirrels, Ermins, Foxes, Hyena's, Beavers, Minks, Otters, &c. in which they pay their Tribute. This Country extends from *Tara* to the Rivers *Oby* and *Tom*; is not mountainous but plain even Land, abounding with Woods of beautiful Cedars, Larch-Trees, Birch and Fuch-Trees, which are interſected by ſeveral Chryſtal-line running Streams. In the Habits of both Men and Women, they follow the *Mungolſchian* and *Kalmockian* Faſhion; and marry as many Wives as they can maintain. When they go into the Woods in order to hunt furred Animals, they carry their *Sattans* along with them; which is a rough Image, as well carved in Wood as they can do it with a Knife: This they cloath in a Stuff Dreſs of all Sorts of Colours, in Imitation of the Habits of the *Ruſſian* Women, and place him upright in a ſmall Caſe, and carry him upon a particular Sled, both made for that Purpoſe; and to him they offer up their firſt Capture of what Sort of Beaſt ſoever it prove.

When they have killed great Numbers of their Game, they return Home very merrily, mount their Idol in his Caſe, to the higheſt Place in the Houſe, and hang him behind and before, above and below, with Sables, Martins and all Sorts of Furrs, in order to expreſs their Acknowledgments to him for rendring their Hunting ſo ſucceſsful; and all theſe rich Furrs muſt hang there to be ſpoiled and putrified, they believing it a moſt unpardonable Crime to take off or ſell any of theſe dedicated Hides; whence it is that we daily ſee ſo many fine Skins placed by theſe Images, that are eaten up by the Worms, which it is indeed a great Pity are not better employed.

7. Croſſing the River *Oby* from hence, we come to *Tomskoy*, which is alſo a Frontier Place belonging to the Czar, ſituate on the *Buzuk*, and is a very fine and vaſt large City, ſtrongly garriſoned by *Ruſſian* and *Coſſackian* Soldiers, to prevent the Incurſions of the *Tartars* into *Siberia*; and in the Suburbs over the River live great Numbers of *Bucharſian Tartars*, who pay Tribute to his Czariſh Majeſty. This City lies on the River *Tom*, which riſes in the *Kalmockian* Territories, and from hence the Subjects of the *Buſuchtu Chan*, and the *Bucharſians*, drive a very conſiderable Trade to *China*, ſeveral *Ruſſian* Merchants being concerned and ſharing with them. This Way to *China* is very expeditious, it being practicable to go thither in twelve Weeks, and return back in as ſhort a Time; but it is withal expoſed to the greateſt Inconveniencies and Difficulties in the World; for the Travellers are obliged to carry all Neceſſaries along with them upon Camels, nay even Water and Wood to dreſs their Victuals. They go directly through *Kalmockia*, and through *Cokoton*, a *Chineſe* City without the Wall. But it is utterly impoſſible for *Ruſſians* or other Nations to travel this Road, by Reaſon that it is infeſted with ſeveral Gangs of Robbers, which ſet on the Paſſengers, and very often deprive them of all that they have gained by ſo tedious and fatiguing a Journey.

From *Tomskoy* down to the City of *Janiſeſsk* is utterly deſolate and uninhabited Land; the Country is an even Plain, on which appear ſome ſcattered Thickets: Alſo all about the two Rivers *Kia* and *Zurzin*, to as far as the Cities *Kuſnezkey* and *Kraſnojar*, is very little or not at all inhabited, any where beſides the Frontiers. The firſt peopled Country we find here is that of the *Kirgizens*, which are the Subjects of the *Buſuchtu Chan*. The City of *Kraſnojar* is very large, and defended by a ſtrong Garriſon of *Coſſacks* placed in it by his Czariſh Majeſty, and they are always obliged to keep a very ſtrict Guard to prevent the Incurſions of the *Kirgizens*, for which Reaſon twenty Horſes both Day and Night ſtand conſtantly Saddled and Bridled, in the Market-place, before the Governor's Houſe: For the *Kirgizens*, though at Peace with the *Siberians*, are a People who are never to be truſted. For frequently when they are not expected, they come in Parties, and ſteal both Men and Horſes under the very Walls of the City, and out of the neareſt of the *Siberian* Villages. But the *Coſſacks* generally make ſevere Reprizals on them, by often killing and carrying off, ſeveral hundreds of Men and Horſes from their *Hords* or Clans.

8. Theſe *Kirgizens* extend their Habitations South-Eaſtwards as far as the *Mongalian* Diſtricts. They are a warlike Nation, being generally vigorous, tall, and broad-faced Men, ſomewhat like the *Kalmockians*. Their Arms are Bows and Arrows, but they never go out in

queſt of Booty without very good Coats of Mail and Lances, which they draw along by the Horſe Side, with their Points on the Ground. They generally live in the Mountains, which naturally ſerve to defend them from Surprize. The greateſt Part of their Language is *Kalmockian*, but they alſo ſpeak a great deal of the *Crim Tartarian* Idiom, which the *Turks* partly underſtand.

From *Kraſnoy* along the River *Jeniſea*, as far down as *Jeniſeeſch*, is inhabited by ſome *Tungezians*; but chiefly by *Burattians*. This laſt-mentioned Caſtle juſt touches on *Mongalia*, and borders on the Ridge of Rocks between *Tunkinskoi* and the City of *Selinga*. The Frontier Fort butting on *Mongalia* is not large, but provided with a very ſtrong Garriſon, chiefly of Horſe, in order to defend the Weſtern-ſide againſt the *Mongalians*, and their ſubordinate *Tartars* the *Mirottians*, *Milyans*, and *Burattians*. Near this City grows a Sort of *Santalum* or *Sanders*, which is prodigious hard. The *Burattians*, which are under the Protection of his Czariſh Majeſty, formerly inhabited the Country all about *Selinga*; but by Reaſon ſome of them, at the Inſtigation of the *Chineſe*, began to fly over to the *Mongalians*, the Remainder were, for greater Security, tranſplanted to the *Baicaſſian Lake*, round which they now live in the Mountains, and pay their Tribute to his Czariſh Majeſty in Sables and other rich Furs.

From this City to the Lake *Baikal* runs a continued Ridge of Hills, where are found very fine Sables and Cabardins. From the Lake *Kofogel* Eaſtward to the Sandy Deſert, and from thence to *Dway*, or the *Mongalian Lake*, and ſo on to the Province of *Argun*, and thence again North-weſt as far as the Rivers *Onon* and *Sikoy*, is the Circumference and Boundary of the whole *Mongalian* Territories, or, as hath been formerly ſaid, of the *Juriſdiction of the Race of* Gog *and* Magog, which is governed by three Regents, the Chief of which is the *Kuttucht*, who is alſo the High-prieſt of the Nation. The ſecond Brother is the *Aziroi Sain Chan*, and the third is *Eliet*, whoſe Boundaries border on the Weſt *Tartars*. The firſt two Brothers inſeparably hold together, but the third robs and plunders wherever any Booty is to be come at; and is ſo bold as to venture ſometimes even to the *Chineſe* Wall with his Troops, carrying off all that comes in his Way, not ſparing even the Emperor of *China*'s Money which he ſends as a charitable Preſent to the neighbouring *Tartars*, to engage them to a firm Continuance in their Allegiance. *Kuttucht*, otherwiſe call'd *Koetoegt*, and *Aziroi Sain Chan* his Brother, though their Country is of vaſt Extent, have yet put both themſelves and that under the Protection of the Emperor of *China*, out of their great Fear of the *Baſuchtu Chan*, Prince of the *Kalmockians*, from whom they ſuffered very much in the Years 1688, and 1689.

9. But to ſtay no longer on the Frontiers of his Czariſh Majeſty's Territories, and to take a Turn Eaſtwards of *Ardum* Caſtle, which Fortreſs is built on the Weſt-ſide of the River *Argum*, and garriſoned with *Ruſſian* Forces; the People inhabiting all round are *Tungaſi Konni*, who pay their Tribute to his Czariſh Majeſty in Sables, Linx, and grey Ferrets Skins, which there prove very fine. The *Tunguſians* are a fierce, warlike People, and can, on Occaſion, from theſe Borders only, bring into the Field four thouſand Horſemen armed with Bows and Arrows; inſomuch that no roving *Mongalians* dare ride or appear hereabouts, otherwiſe than by Night, when they ſometimes drive away a few Horſes and Cattle out of the Field. Their Winter Cloaths are Sheep-skins, and their Boots like thoſe of the *Chineſe*. Their Caps are turned up with broad Borders of Furr, which they can turn up or pull down as rainy or fair Weather gives Occaſion. They wear about their Waſtes a Girdle of about a Hand's Breadth, faſten'd with thin iron Plates, and an Arrow, upon which they make a Sort of piping Muſick. In Summer-time they generally ride with bare Heads, ſhaven all round, leaving only one Lock hanging behind like the *Chineſe*. Their Summer dreſs is made of blue *Chineſe* Callico quilted with Cotton; but as for Shirts they wear none. They naturally have very ſmall, or indeed ſcarce any Beards, are broad-faced like the *Kalmockians*, and very ſtrong Men.

When they labour under Want of Proviſions, they go in whole Hords or Clans out a Buck-hunting, where they encompaſs and ſhoot vaſt Quantities of them, and whatever they take, they ſocially divide, and rarely ſhoot but they hit their Game. The Wives are cloathed much in the ſame Manner as the Husbands, being chiefly diſtinguiſhed by two plaited Locks which they wear on each Side of the Head, and hang down on their Breaſts, and are tied with Silver or Tin Rings. They marry as many Wives as they can keep, and buy them of one another, not being very nicely concerned at their having lived with another Man. They believe and acknowledge a God in Heaven, but they neither pay any Worſhip, nor addreſs any Prayers to him. In the Night they apply themſelves to the *Sutkur* or *Saitan*, by beating of Drums and performing of Exorciſms, eſpecially when they are going a Hunting, or upon any Robbing Deſign, to enquire whether they are to expect good or ill Succeſs. Their Liquor with which they make merry is *Arak*, a Sort of Brandy diſtilled from Mares Milk, which they ſuffer to turn acid. Inſtead of a Cauldron they draw off this Liquor in two Pots, one ſet upon the other, and well luted together, there being a wooden Pipe in one of them. This they draw off twice or thrice, and this Operation produces good Brandy; which even Girls, as well as Men and Women, ſip to that Exceſs, that they become inſenſible and motionleſs for a long Space of Time. Their Wives and Daughters ride on Horſeback, arm'd with Bows and Arrows, as well as the Men. Their Bread is a refined and dried Sort of Flour of yellow Lilly Bulbs, of which they make a Sort of Pap; beſides which, they have no other Bread: But they alſo eat the mentioned Bulbs dry out of Hand, and are utterly unpractiſed in and ignorant of Agriculture. The Trade or Barter which ſome of this Nation drive with the *Targaſinians* and *Xixigarſians*, which live under the *Chineſe* Juriſdiction, is chiefly trucking Furrs againſt blue Callicoes, Linnens, and Tobacco, and proves very advantageous to them, as it generally doth to all who follow it. They believe themſelves to be the Deſcendants of the *Targaſinians* of *Daorzi*, with ſeveral of whom they keep up an amicable Correſpondence.

Near the before-mentioned Caſtle of *Argum*, about half a Day's Journey from it, amongſt the Hills, is a Silver Mine, and it plainly appears, that formerly the People of *Nieuchieu*, or *Daourzen*, had ſeveral Foundaries and Works there, which are at preſent run to Ruin. From hence to *Nerzinskoy*, the chief City of *Daour*, it is ten Days Journey by Land with Camels, and is alſo a fine Country, very conveniently watered with ſeveral running Brooks. Upon and betwixt the Hills grow the moſt charming Herbs and Flowers which Imagination can ſuggeſt: And the Vallies are covered with long Graſs about half a Man's Height. Tillage is not very much practiſed here, by reaſon the Inhabitants are chiefly his Czariſh Majeſty's *Tartars*.

10. But leaving the River *Argum* again, and croſſing over the vaſt River *Amur*, I come to the River *Gorbiza*, which ſeparates the Dominions of his Czariſh Majeſty from thoſe of the Emperor of *China*; from the Haven of the *Gorbiza* Eaſtwards to the Sea being ſubject to the *Chineſe*, and the Weſtern as well as the Northern Side of the ſaid River belonging to his Czariſh Majeſty. If we ſteer Eaſtwards from the *Gorbiza* to the Rivers *Tugur* and *Uda*, which riſe Northwards of the *Amur*, and fall Eaſtwards into the *Chineſe* Ocean or *Amoerſchian Sea*, we find the Country betwixt thoſe Rivers yields great Quantities of black Sables, and the Shores of theſe mentioned Streams are inhabited by *Tungazians*, *Alemurians*, and *Koreizians*; which laſt Nation ſeems originally to come from *Coela*, that Country lying not far diſtant from thence, it being eaſy to reach it in a ſhort Day, with a favourable Wind. They are reported to have ſettled along the Banks of the River *Amur*, and afterwards ſpread themſelves farther. Thoſe who live on the Sea-coaſt depend chiefly on Fiſhing; but there are many of the Inland People very rich, great Num-

bers

sorts of the best Sables and richest Furrs hitherto found here. This Country is subject to the Governor of *Jakutskoy*, and the Woods in this Neighbourhood are all strongly guarded in order to prevent the *Chinese Tartars* from hunting any Sables here.

To the Shores of these two Rivers, there come annually a Sort of People out of the Islands which lie in the Sea, but so near the Shore, that from thence they may be easily seen. These People appear very well dressed in very fine Furr Surtouts, under which they wear silken Coats almost as rich as those of the *Persians*. They are tall, have large Beards, and make a noble manly Figure. They come in small Barks to the *Siberian Tartars*, and buy Girls and Women of them, of which they are very fond, giving for them rich Sables and black Fox-skins; which they report they have in great Quantities on their Islands, and earnestly solicit the *Siberian Tungusians* to come and trade with them. They pretend that the Province of *Jakutskoy* was formerly subject to them; and their Language bears a little Similitude to the *Jakutskian*.

11. Northwards of these two Rivers rises the River *Oyna*, betwixt which and the *Uda*, near the Shore, and all along in the Sea, as far as the *Icy Cape*, abounds with Whales, Sea-horses, and Sea Dogs. *Kamschatka*, and the Country farther along by the Sea-side, is inhabited by a People called *Kuri* and *Koriki*, each of which have a Language peculiar to themselves. Those who live near the Sea are cloathed in Seal-skins, and dwell in subterraneous Caverns; but those who inhabit the inland Country are generally rich, and very much accustomed to Hart-hunting; they eat all their Flesh and Fish raw, and wash themselves with nothing else besides their own Urine; and are a very sly, treacherous People, that never keep their Words. Their chief Arms are Slings, in the Use of which they are very dextrous, and can throw a great Way. All hereabouts, near the *Icy Cape*, the Winter Snow lies on the Ground, though it is not very deep, and chiefly falls in the Beginning of the Winter, all the remaining Part of that Season being free from Snow. There is a Gulf which comes up to *Lamiska*, that affords prodigious Quantities of Sea-Horses, and other Sea Fish, which are also caught in great Numbers.

If we put to Sea at the *Icy Cape*, we find, that the farther out we sail, the Course of the Sea is still the more interrupted by the Multiplicity of Islands; and not far above *Kamschatka* is a Passage which the Seal-fishers and others make very good Use of. All *Anadirskoy* and *Sabalskoy* are inhabited by the already described Nations called *Kuri* and *Koriki*. The River *Indiga* abounds with fine Herrings, Sturgeon, Sterbeth, and Nebna. And in the Inland Country somewhat distant from hence, all along by the *Simouko*, are several Winter-Stations, which are inhabited by his Czarish Majesty's *Jasaki*, who collect his Taxes and Tolls. But notwithstanding that several Sables and Linxes are caught in this Province along by the several Rivers, yet the Country of *Muskoy* yields the most considerable Revenue, the greatest Quantity of Sables being caught there. The Climate of this Icy Cape, called in *Muscovite* Dialect, *Semenoi*, otherwise the *Holy Cape*, is extraordinary cold, it freezing so hard, that the Sea is covered with thick Ice in several Places, which driven into mountainous Heaps by the Wind from Year to Year, increases and sticks so fast together that it seems but one Clot: From which, according as the Wind sits, it sometimes broke off great Pieces, which disperse themselves, and in Process of Time, in a boisterous Sea, become new Mountains of Ice: It sometimes happens that this Sea is frozen up for two or three Years successively, and it was observed that it continued so from 1695 to 1697.

12. From hence let us proceed farther on to the great River *Lena*, which rises out of the South-west Side of the Lake *Baikal*, where the Provinces of *Siberia* and *Daour* are divided from each other. Upon this River lies *Jakutskoy*, the Capital City of this Northern Province: From which Town in Summer-time, it is customary for small Barks to coast it along by the Shoar Side, and go through the Cape to *Zabrzia*, *Oundyskoy*, and *Kamschatka*, in Search of Sea-Calves Teeth and Train Oyl, *&c.* The Neighbouring Heathens, or *Tartars*, make Use of little Leathern-Boats on this River, which are very swift. The Country about the City of *Jakutskoy*, and the River *Amga*, is inhabited by a Sort of People called *Jakutskians*, whose Habit is very particular, their upper Coats being made of various colour'd Furrs sewed together, and the Edges bordered all round, with a Border about a Hand's Breadth of Buck's Hair, but in every Thing else made somewhat like the *German* Fashion, and open at the Sides and behind. They have long Hair, wear no Shirts, and believe that there is a great Being above in Heaven, who gave them Life, and sends them Food, Wives, and Children. And they celebrate a great Festival in the Spring, in which they make Offerings of *Kumis*, or *Arak*, distill'd from Milk, to this Being: And during the Continuance of this Feast, they do not drink themselves, but make great Fires, and continually sprinkle this *Kumis*, or *Arak*, towards the East; which is their Manner of Offering. When any one of them dies, his nearest Relation is buried alive with him; from the same Principles that, in several Places in *India*, the Women accompany the dead Bodies of their Husband on the flaming Funeral-Pile, in order to enjoy their Company in the other World.

About one half of their Language agrees very well with that of the *Mahometan Tartars* near *Tobolskoy*, which is derived from the *Bulgarian*. They take as many Wives as they can maintain. Their chief Beasts of Burden are their Stags, upon which they also ride, and thereby in a little Time go a vast Way: They are a valiant and a quick-witted People, and seem to be great Lovers of Truth. When the Governor of *Jakutskoy* proves to be a Person who governs remissly, they do one another all possible Mischiefs, by robbing, pillaging, and all other Exorbitancies: But when they have one that holds the Reins very tight, they are quiet and obedient, and no Outrages are heard of amongst them; but they praise his great Wisdom, and wish he may continue long in that Post. They venture to tell us, that their Ancestors originally came from *Kalmockia*, from whence they were driven by the *Russians*, and forced to take up their Quartars in the cold Parts of this District. They are very much afflicted with the Scurvy, which they soon drive away, by eating raw Fish, and taking of *Dougti*, which is a Sort of Tar.

13. The *Jugegayers*, a Sort of Heathens also which inhabit Part of this Country, usually, when any of their Relations die, cut off all the Flesh of his Corps to the Bones, dry the Skeleton, and hang it with Glass-Corals of all Colours, carry it round their Hutts, or Dwellings, and thus pay Idolatrous Worship to the deceased. Along by this River *Lena* are annually found several Mammuts Teeth and Skeletons, which fall off from the Mountains, and out of the frozen Earth near this River; these Hills, by the Current of Ice from the high-swoln Waters in the Spring loosing great Pieces, which are tumbled down into the River. The several fine Rivers which descend from the South and fall into the *Lena*, are the *Witim*, *Olekma*, and *Maja*, along which are great Multitudes of fine black Sables, and other Furrs: In Winter 1000 Ermins being to be bought of the *Tartars* for three or four Roubels. All about the River *Maja*, as also at the Source of the *Lena*, at *Wergolenkoiso* and *Kirenga*, grows all Sorts of Corn, the Land being very fertile, and serving to supply the Province of *Jakutskoy*, and that at so cheap a Rate, that an hundred Weight of Rye-Meal is commonly sold for ten or twelve Pence, and all Sorts of Cattle are proportionably cheap; so that living here doth not cost much, but Money is very scarce.

To take our Progress further along this Sea-Coast, from the *Lena* to the River *Jenisea*, which Extent hath not yet been travelled further by any, either by Water or by Land, than to the River *Tarsida*, by Reason the Sea is too full of Ice, and is utterly unnavigable: Most of the Inhabitants between *Tarsida* and *Jenisea* are found to be *Samojedes*, and a Party of *Tungoosebian Tartars* and

and Heathens: What their Opinion is, has been hinted above. But the River *Jeniſea* is, all along its Shoars, moſtly inhabited by *Ruſſians*, and riſes in the South-part of *Tartary*, in the *Kalmockian* and *Kirgizenian* Territories, and very plentifully abounds with Fiſh: Three very fine Rivers fall into it, which are the *Wergnaja Tunguſka*, *Podkamenna Tunguſka*, and the *Niſnaja Tunguſka*; on the Sides of all which dwell great Numbers of a barbarous, wild ſort of *Tunguzians*, which may very well be ranked with the *Samojedes*, the latter being only larger and ſtronger than the former. The *Tartars*, whenever they have wounded an Elk with their Bow and Arrows, (all their Arms) follow him by the Tract of his Feet, accompanied with their Wives and Children, ſometimes for eight or ten Days, in the Woods, and taking no Proviſions with them, but relying ſolely upon their Capture, they have a Sort of Stomacher, or Breaſt-Cap, which, by Reaſon of Hunger, they lace one or two Fingers Breadth cloſer; and having at laſt caught their Game, they kill it, pitch a ſlight Tent, and ſtay upon the Spot till no Part of the Beaſt but the bare Bones are left: But in the Interim if they get any Furrs, they immediately repair to the *Ruſſian* Villages and Towns in order to ſell them. Here are great Numbers of white and brown Foxes, Multitudes of Squirrels, but very few or no Sables. On this River are ſituate the two Cities of *Taugviſkoy* and *Mungaſeia*, both which drive a very great Inland Trade in Furrs, Sea-Horſe and Mammuts Teeth; and in Summer-time ſeveral Boats go from theſe Places to the Sea-ſide at the Mouth of the River, in order to catch Sea-Horſes or Sea-Calves and Seals.

Believing we have in ſome Meaſure attained our End, and performed what we propoſed in the Deſcription of our Travels, we ſhall now ſubjoin a ſhort, but very accurate, Deſcription of the mighty Empire of *China*, written by a Native of that Country, whom I brought hither with me: This Deſcription, which was never before printed, I have cauſed to be illuſtrated with ſeveral pertinent Annotations, extracted out of the beſt Deſcriptions of that Empire, in order to clear up ſome Difficulties, and ſatisfy the Reader; and this was not done by an illiterate Pen.

Notwithſtanding which, before I take Leave, I am in ſome Sort obliged to ſay ſomething in general, which is the Reſult of my own Obſervation, concerning that vaſt Empire, and was omitted in the Relation of my Travels.

14. The Empire of *China*, ſo far as I ſaw of it, to, and in *Peking* its Metropolis, I muſt indeed acknowledge ſeems to be a Land peculiarly bleſſed by Heaven; and I believe, that as this City is the Capital, ſo it lies under the beſt and moſt healthful Climate of all *China*. The Men there are vigorous, healthy, and tall: Corn, all Sorts of Fruits, Herbs, Roots, and indeed whatever is either neceſſary or convenient to human Life, very plentifully abounds there, except only that no Tea grows in that Province, nor are any ſilk Manufactures or Porcelain made there. In Winter it freezes ſo hard here, that the Ice will bear the People going overit; and the Summer Weather is but moderately hot; whereas on the contrary, in the other Provinces, whole Summer Days are uſeleſs, by Reaſon of the intollerable Heat. The preſent Deſcendants of the ancient *Chineſe* are more ſincere than the *Manſures* or *Man tcheou Tartars*. They live temperately and frugally; are very neat and clean in their Cloaths; are very greedy of Preſents, and ſhameleſs in their Trade, and have Addreſs enough to ſuit themſelves to all Humours. They religiouſly obſerve their ancient Laws, in which appear ſome Traces of Barbarity. They never alter the Faſhion of their Dreſs, nor ſuffer the Introduction of any new Laws; and ſome of their principal Lords told me, that no Chan or King, for the Space of twelve thouſand Years, hath been empowered to make even the leaſt Alteration in their Religion, Laws, or Habits.

So that it ſeems that the preſent Emperor *Ammologgan Kambi*, is the firſt who hath diſcovered a ſlight Opinion of the old barbarous Cuſtoms, and accordingly began a good Reformation of their Religion and Law, when in the Year 1692, he cauſed publick Proclamation to be made in all his Empire, That whoever was deſirous to become a Chriſtian, had thereby free Liberty to apply himſelf to the *Romiſh* Clergy, and be baptiz'd. This was a grievous Thorn in the Eyes of the *Bonzies*, or Idolatrous Prieſts, but they were yet forced to bear it patiently, and be Eye-Witneſſes to the Converſion of Thouſands yearly to Chriſtianity; and which is more, the Emperor himſelf is, in his Heart, a good Chriſtian, but cannot poſſibly quit any of his 1236 Wives. He is a more abſolute Legiſlator than we hear any of his Predeceſſors were; for, by Virtue of his deſpotick Authority, he is ſo formidable to his Subjects, that he governs them, without the leaſt Reſtriction, according to his arbitrary Will and Pleaſure.

15. The *Chineſe* obſtinately perſiſt in denying, in their Map of the World, that there is any larger Country on the Surface of the terreſtrial Globe, than their own; to confirm which prepoſterous Aſſertion, their Maps never mention any more than their own, and one great Sea, in the Middle of which they aſſign a ſmall Point of Land, which faintly appears to the Eye, like one of the ſmalleſt Stars, for the reſt of the Earth.

They honour their Prince like a Deity, calling him a *Son of Heaven*, and a *Terreſtrial God*. Their Religion is perfect Pagan Idolatry, as appears by their hideous diabolical Images, expoſed to View in their Pagods or Temples. They have frequently replied to Queſtions which I put to them concerning the Immortality of the Soul and eternal Life, That they were utterly ignorant of any ſuch Thing; and that ſince their Forefathers did not believe it, ſo they could not. Their chiefeſt Pleaſure conſiſts in keeping ſeveral Wives, to which they are extreamly addicted. They have no Notion of Sin, but whenever they have been guilty of any villanous Crime, for which they happen to be ſeized and brought to Juſtice, they take the Puniſhment inflicted by the Judge, for only a very ſmall Scandal, without ſhewing any Remorſe for the Wickedneſs and Diſhoneſty of the Fact.

Their Adminiſtration of Juſtice, and Judiciary Deciſions, and whatever of that Nature which they take to be civiliz'd and reaſonable, are indeed but rude and barbarous. Their Manufactures are principally thoſe of Silk Stuffs, Porcelain, and varniſhed painted Works, which conſidering their great Diſtance from *Europe*, are ſomewhat ſurprizing. Their Wars are carried on by the ſole Dint of Numbers, they very ſeldom taking the Field before they are two or three hundred thouſand ſtrong, as they did when they were engaged againſt *Buſucktuchan* the Weſt *Tartar*, from the Years 1686 to 1693; in which Wars, when their General *Alligambo* happened to be killed in a Battle, they all fled, and each Man endeavoured to ſecure his Life by making all poſſible Haſte to his own Home. They carry with them good Field-pieces, and are indifferent expert in the Uſe of them; but their Hand-arms are very wretched, the beſt of them being their Bows and Arrows. Their Horſes are provided with very good Saddles, but when they ride, they cover them with Pillows, and Mattraſſes above them; ſo that they ſit very high and looſe from the Horſe's Back. In a Word, as their military Affairs are managed in a confuſed and diſorderly Manner, ſo their Battles being utterly void of all Conduct, they act like wild Men; for they run headlong together with their whole Force upon the Enemy, by which Means they frequently are entirely routed.

16. In ſhort, from my own Obſervation I conclude, that the great Share of Wiſdom, Arts and Sciences, for which they are ſo highly extolled by many Writers, comes far ſhort of the *Europeans*; though indeed ſome few *Chineſe*, by the aſſiduous Diligence of the Jeſuits, are inſtructed in the Mathematicks, Aſtronomy, and other Sciences; and therefore publiſh their Maſters Fame to the World. The preſent *Ammoleg Chan Kumſti*, or King of *China* and *Tartary*, is an Eaſt *Tartar*, or *Mongalian*, born at *Nieucheu*, near the River *Sagalien Oula*, or *Amoer*; he governs his Subjects very well, though he doth not heartily love the *Chineſe*, but on all Occaſions prefers his own Nation before them: And whenever a *Chineſe* ſolicits to obtain any important

tant Post from the Chan, he is obliged to naturalize himself a *Mansur* or *Tartar*. Most of the Inhabitants within the Walls of *Peking* are *Tartars*, and the principal *Chinese* Markets and Goods are kept without in the Suburbs. All rich People keep a certain Number of Slaves for the Emperor's Service, for which they receive an annual Stipend from him; and these Men, in Time of War, are obliged to be kept ready armed, cloathed, and mounted on Horseback. The Jesuits who were at *Peking* when I was there were but eight; of which two were *Spaniards*, three *Portuguese*, two *Frenchmen*, and the last a *Roman*.

The *Chinese*, but especially the Courtiers, retain a very great Respect for these Fathers, and the other Ecclesiasticks; but the *Bonzies* look upon them somewhat obliquely. It must indeed be own'd, that the *Romish* Clergy discover a very great Zeal for the Propagation of their Religion. The *Russian* Nation hath also built a Church at *Peking*, and have converted and baptized several considerable Persons to the *Greek* Christian Religion. I do not think it at all necessary to touch on the Races of the Monarchs which have hitherto reigned in *China*, since the curious Part of the World may find an entire and exact List of them in the *Chinese* Chronology published by *Christian Menzelius*, Councellor and Physician of the Body to the King of *Prussia*, printed at *Berlin* in 1696.

As for what relates to the *Great Wall*, which encompasses Part of the Empire of *China*, I shall only add in short to what I have already said of it, that it is a prodigious Work, but not so much to be valued on account of any extraordinary Art shewn in the building of it, as the surprizing Labour and Expence employed in the erecting of it by the Emperor who raised it; for which the *Chinese* curse him to this Day, by reason he thereby thoroughly ruined the Empire. The Jesuit Father *Alexander* informed me, that by the Emperor's Order he travelled all along by this Wall, from the West where it begins, to the South-east, as far as the *Corsikan* Sea, and found it to be three hundred *German* Miles long, and had it stood all on a Level, it would certainly have stretch'd to four hundred Miles; but it is carried over several high Mountains, and hath four Entrances, viz. the *Leatongian*, *Dauurian*, *Lelinger*, and *Tibetschian* Gates; besides which, it is so broad, that eight Horsemen may easily ride a-breast upon it.

I do not think it proper to offer any more Particulars concerning *China*, since my Residence there was not long, but desire the Reader favourably to accept this little, and give me Leave to refer him to the succinct Description annexed, in which he will find several Things very well worth his Attention.

17. It is very remarkable, that even in these Observations our Author very modestly excuses himself from the short Stay he made in *China*, and from his Manner of living there, as to giving any distinct, methodical and regular Account of that vast Empire and its Inhabitants. We very often meet with Writers, who, without having any of these Advantages, presume to enter into particular Descriptions of Countries and Nations, as if it were credible that in the Space of a few Months, a Man should either see, or hear, or read sufficient for that Purpose. There is another Thing no less extraordinary, in our Author, though he is so circumstantial in every Thing that he says relating to both his Journeys, and to what passed at his several Audiences of the *Chinese* Emperor, yet he does not so much as drop a Syllable of the Road upon which he went. He says nothing of the Commission given him by their Czarish Majesties, of the Success of his Negociation, or of the Advantages procured thereby to the Court of *Russia*; and yet if he had been a vain Man, he might have done all this without any great Injury to Truth. A third Singularity there is which also deserves to be remembred. He acknowledges the Country to be one of the finest in the World; he admits that no body could be treated more politely, or with greater Respect than he was; but for all this he does not suffer himself to be led away with those fond and enthusiastical Notions with which many Travellers are possess'd, and to which the World owes all those romantick and extravagant Stories they have been told of this Country and People.

The Character he gives of both is very simple, natural, and intelligible, and he gives it not with any Air of Sufficiency or Confidence, but barely as his own Sentiment, the Reception of which he leaves entirely to his Reader, after he shall have examined it with the like Care and Candour with which it was delivered. It must seem not a little strange to such as have read other Descriptions of this Country, to find our Author advancing two Things that seem to be directly opposite to all we have ever heard of this Empire and its Inhabitants. The first is, that the *Tartars* are wiser and more polite; the second, that the *Chinese* have naturally more Probity than the *Tartars*. But notwithstanding this, many Reasons may be alledged in Support of our Author's Opinions, and perhaps it will not fatigue the Reader much if we mention two or three. In the first Place let it be considered, that the *Chinese* were so much attached to their old Laws and Customs, that without regarding either the original Motives upon which they were established, or how far they were agreeable to that Situation of Affairs which the Changes and Revolutions that all Things, great and small, are liable to in this World, bring about, they persisted with inflexible Firmness, or rather incorrigible Obstinacy, in supporting them, without the smallest Alteration, from a Notion that any Thing of this Kind was the highest Instance of Impiety.

The *Tartars*, though they very wisely adopted the *Chinese* Constitution as the fittest for that Country, and by which alone it could be governed, yet they would never submit to this Notion of unalterable Laws; but on the contrary, made no Scruple of changing what either Reason inclined them to think wrong, or Experience had taught them to be so; and to this their Intercourse with other Nations, their opening their Ports to all Strangers without Distinction, and their sending and receiving Ministers, are so many incontestable Instances. Whoever considers these Points with any Degree of Attention, will very plainly perceive that our Author had Reason to prefer the Policy and civil Prudence of the *Tartars* to that of the *Chinese*.

Another, and yet a stronger Argument of the Justice of this Preference, may be taken from the History of the two Minorities which happened in this Empire immediately after the last Conquest of it by the *Tartars*. *Tsong te*, who subdued *China*, died in the Year 1644, almost as soon as he was seated on the Throne, and left the Empire to his Son *Chun tchi*, who was but six Years old, and confided the Care of the young Prince to his Brother *Amavan*. One would have imagined that this must have been fatal to a new and half established Government; and not only our Histories, but even those of the *Chinese*, by which I mean the natural and native Inhabitants of that Country, seem to confirm this. But it proved quite otherwise, the Protector finished the Conquest of *China* in the Space of about eight Years, without the least Prejudice to the Authority of his Nephew, and upon his Death the Administration was put into the Hands of his younger Brother, with the Assistance of a Council, in which it did not continue long.

They perceived very clearly that this kind of Rule was by no Means suited either to the *Tartar* or to the *Chinese* Constitution, and therefore with a Wisdom and Honesty of which there is scarce any Parallel to be met with in History, they laid down the Ensigns of their Power, and desired the young Emperor, who was then about fourteen, to take the Reins of Government into his own Hands. This was another Crisis that would have been fatal in almost any other Country, but it was favourable here, and the Emperor governed for ten Years with great Wisdom and Capacity.

Upon his Death succeeded *Cang Hi* his Son, who was no more than eight Years old, and according to the Direction of the deceased Emperor, the Regency was put into the Hands of four of the principal Ministers, and one would naturally apprehend, that this must have proved the Source of private Cabals, of various Factions, and in a short Space of Time of Discord and Confusion.

Confusion. Yet nothing like this happened, the Council of Regency acted not only with Prudence and Unanimity, but what was more extraordinary still, with the utmost Vigour; they found that there were some Disorders in the State that needed Redress, that the Power of the Eunuchs was become too great, and that there was just Ground to fear, that the Emperor being a Child, these Evils might increase, or which was worse, might grow irremediable. To prevent which, they without Hesitation, cut off the Guilty, removed all suspicious Persons, and by maintaining a wise and virtuous Conduct at Court, gave a good Example to the *Tartars* and *Chinese* in general. But as this kind of Government is never submitted to in that Country, from any other Motive than Necessity, so this Emperor, like his Father, was very early called to the sole Management of the Affairs of his Empire, to which he showed himself always equal, as well in the tender Years of his Youth, as in his declining Age.

It was to him that our Author was sent, and he governed no less than threescore Years, in which Time he gave all the Marks of a truly great Genius. At the Entrance of his Reign, the *Chinese* rebelled, and it cost a long and bloody War to reduce them. The Emperor appeared in those Days rigorously severe, or rather cruel; he punished the smallest Faults with Death, gave a constant Preference to the *Tartars*, and expressed a strong Diffidence and Dislike to the *Chinese*. Under such a Prince, it might have been apprehended, that the Empire would have been very unhappy; it fell out quite otherwise, his Severity made every Body attentive and circumspect, the *Chinese* were glad to abandon their own and affect the *Tartar* Customs, that they might become agreeable to the Emperor, who in the Midst of his Severity had a strict Regard to Justice. When he saw that the Empire was thoroughly settled, the two Nations perfectly incorporated, and the rising Generation for the most part *Tartars* in Habit; and Manners he let fall his Severity by Degrees, and for the last thirty Years of his Life was acknowledged to be the mildest and justest Prince that ever sat upon that Throne. His Son and Successor proves as extraordinary a Monarch in every Respect, and this by the Confession of the Missionaries, notwithstanding that he has driven them not only from the Court, but in some Measure out of his Dominions. He has taken Pains to reform all the Abuses in the several Provinces of his Empire, applies himself wholly to the Cares of Government, receives every Memorial that is offered to him, reads and gives Answers to them all; such a Succession of Princes does Honour to a Nation. It is almost without Example in the *Chinese* Annals, and therefore it is a convincing Argument of our Author's Penetration, with Respect to the Superiority in Point of political Talents, of the *Tartars* over the *Chinese*.

A third Proof of this may be taken from their Conduct towards Foreigners. Before the Time of their becoming Masters of *China*, it was very difficult indeed, almost impossible for Strangers to find Admittance at the Imperial Court; that is now quite altered, and as these Travels plainly shew us, a Minister from a *European* Court is not only received and treated with Respect at *Peking*, but allowed to negociate whatever Business he comes about as at any other Court. It is very true, that this is not only contrary to the old Customs of the *Chinese*, but is so very disagreeable to their Humour, that they never cease to oppose it, as much as in them lies; so that nothing but the Emperor's absolute Authority could get the better of their Obstinacy in this Respect, which very strongly confirms the Truth of his Observation.

It is remarkable that our Author gives the Title of *Bogdoy Khan* to the Emperor of *China*, but he does not explain the Reason of this, and therefore it is fit we should. The *Russians* called those *Tartars* who are now Masters of *China*, *Bogdoyes*, and therefore it is natural for them to preserve that Way of speaking, with Respect to the *Tartar* Emperor, though he now resides in and governs *China*. Many of our modern Writers call these *Tartars*, *Mansours*, which is only a barbarous Corruption of that Appellation, which they have bestowed upon themselves, and which in their own Language is written *Man tcheou*; and this is no more than the proper Name of the Father of that great Conqueror by whose Valour and Prudence they were established in *China*, and is a Mark of the Reverence and Respect which this whole Nation bear to his Memory. We may observe, that this Custom of calling themselves by the Name of some particular Person, from a Principle of Gratitude has been common in most of the Nations of the East, but has been particularly so amongst the the *Tartars*, and like many other of their Customs, prevails through all their Tribes, how remote soever in Point of Relation or of Residence.

We have an Instance of this among the *Crim Tartars*, which as it is singular and curious, I will relate for the Amusement of the Reader. The reigning Family in that Country was, about a Century ago, by civil Wars, reduced into very distressed Circumstances, so that at Length there remained only one Heir Male, and he was concealed and bred up privately in the House of a very mean Person. The *Mirza*'s or *Tartar* Chiefs, that had thus got rid of their *Khans* or supreme Lords, fell out amongst themselves, and by their Feuds, the whole Country came to be filled with Blood and Confusion. To remedy this, a general Council was called, in which both Princes and People lamented the Loss of the Royal Family, and confessed that they were justly punished by these dreadful Effects of their own Disobedience. The old Man, who had bred up the only surviving Prince in his House, took this Occasion to produce him, and he was immediately acknowledged *Khan*, and his Successors have governed *Crim-Tartary* to this Day: So great a Service demanded an extraordinary Reward, and the *Khan* offered his kind Protector to do for him whatever he pleased. The old Man whose Name was *Guirey*, only desired that his might become the Sirname of the Royal Family, which was readily complied with, and all the Princes of the Blood Royal of *Tartary* bear it accordingly.

But to return to the *Tartars* that are in Possession of *China*; they are properly stiled *Moungals* or *Nieuchen Moungals*, to distinguish them from the *Calcha Moungals*. By these Words there is nothing more understood than Eastern and Western *Moungals*, and this in Respect to the Situation of their Countries with Regard to *China*. The former of these Nations, *viz.* the *Nieuchen Moungals* were, as we have shewn in another Place, once before Masters of that Empire, out of which they were driven by the native *Chinese*, *Anno Dom.* 1368. At present they have not only recovered the Dominion of this extensive Empire, but have also brought the Western *Moungals* to be dependant upon them, which the old *Chinese* Emperors could never bring to pass.

Our Author, that he might to the utmost oblige his Readers, and make his Work as perfect as they could desire it, thought proper to add to it a Description and History of *China*, written by a Christian Native, one *Dennis Kao*, who was a Surgeon by Profession in his own Country, and had also practised his Profession in several Parts of the *East-Indies*. The Reason that induced Mr. *Everard Ysbrant Ides* to do this, was the Succinctness and Accuracy of that Performance, which, that he might render the more useful, he procured Remarks and Observations upon it, to be collected from the most esteemed Works that were extant, and by this Means, made it, without extending it too much, a very compleat Thing, as we hope the Reader will allow upon perusing it, as it stands in the next Sections, with some additional Remarks, distinguished by inverted Comma's.

SECTION V.

A NEW & ACCURATE MAP OF CHINA.

Drawn from Surveys made by the Jesuit Missionaries, by Order of the Emperor. The whole being regulated by numerous Astronomical Observations. By Emm. Bowen.

Advertisement.

This Great Empire was begun to be surveyed by the Jesuit Missionaries 4th of July 1708 & finished the 1st of Jan.y 1717.

The Province of Pe-che-li was done by P.P. Regis, Jartoux & Fridelli from y.e 1st of December 1709 to the 28th of June 1710. Shan-si & Shen-si in 1711 Kyang-si, Quang-tung & Quang-si in 1714 by P.P. de Tartre and Gerbillon. Ho-nan, Kyang-nan, Che-kyang & Fo-kyen by P.P. Regis, de Mailla and Hedelmer in 1713 & 1714. Se-chwen & Yun-nan by P.P. Fridelli, Bonjour an Augustinian and Regis: in 1714 & 1715. Quey-chew & Hu-quang: by P.P. Fridelli and Regis in 1716.

They determined the Latitudes of above 200 Cities &c. by Observations, and their Longitudes by the method of Triangles; being also assisted by the Maps and Itineraries preserved in the Tribunals of their Cities & the Information of the Mandarins &c. as well as the Chiefs of the People thro' whose Territories they passed.

THE KOBI or SANDY DESART called by the Chinese KALKAS MONGOLS

CHINESE TARTARY

SHA-MO

ORTUS TARTARS

MOGOLS

KOKO NOR

PART OF THE KINGDOM OF TIBET

The SIFAN or TUFAN

LA-TON

SHEN-SI

SHAN-SI

PE-CHE-LI

WHANG HAY or YELLOW SEA

LIAUTONG

KINGDOM OF COREA

JAPON SEA

SHAN-TONG

HO-NAN

HU-QUANG

KYANG-NAN

CHE-KYANG

KYANG-SI

FO-KYEN

QUEY-CHEW

QUANG-SI

QUANG-TONG

YUN-NAN

SE-CHWEN

TAU-KUEN

YA-WAQUA or Kingd. of JAVA

MYEN-QUE or Kingd of PEGU

LAU-CHAU or Kingd of LAU

Kingdom of TONQUIN

ISLE OF HAY NAN

TAI-WAN or FORMOSA

Tropic of Cancer

CHINESE OCEAN

Bay of Tonquin

Explanation.

Ching a Borough. W. Wey, a Walled place. Quan, Ghey, So, Chin, Pau, Pu, Chay, different kinds of Forts. Shan, a Mountain or Island. Men, a strait Passage. Kow, a Gate, or Mouth of a River. Hay, the Sea. Hu, Nor, a Lake. Ho, a River. Kyang, a River. Chwen, a Torrent.

NB. The Names of all the Cities of the First Rank are Engraved in the CAPITAL & New Print Characters.

Longitude from London

Longitude from Peking

SECTION V.

A Geographical Description of the extensive Empire of *China*, and of the Sixteen Provinces into which it is divided. In which is contained a succinct View of the Situation, Bounds, Produce, remarkable Curiosities, and whatever else is worthy of Notice in each Province, taken entirely from the Writings of the *Chinese* themselves, and more especially from their authentick Records and natural Histories penned by Direction of the State; with such incidental Accounts of their Antiquities and of the personal History of the most famous Emperors, Heroes, Statesmen, and Philosophers, as have been born or flourished in any of those Provinces through the Course of many Ages.

By DIONYSIUS KAO, *a Native of* China. *Illustrated with many curious Observations and Remarks drawn from the best Authors who have treated of the Affairs of this Empire, both ancient and modern.*

1. *An Introductory Account of the Author of this Work, and of the Nature, Accuracy, and Usefulness of the Work itself.* 2. *A general Description of the vast Empire of* China, *and of the Sixteen Provinces into which it is divided.* 3. *The Province of* Peking, *and the Imperial City of the same Name, particularly described.* 4. *A large Account of the* Great Wall, *with Remarks thereupon from several Authors.* 5. *A Description of the Province of* Xantung, *and of the famous Philosopher* Confucius, *who was a Native of this Province.* 6. *The Province of* Xanxi, *with an Account of the great River* Huango, *and other Curiosities in that District.* 7. *Of the Kingdom of* Xienxi, *with some Account of the Progress made both by the* Christian *and* Mahometan *Religions in that Empire.* 8. *The Province of* Honan *described, with an Account of the Manner in which the chief City, and most other Places of Note, were destroyed, and remain still in a ruined Condition.* 9. *Of the Province of* Leatung, *and of the original Inhabitants before it made a Part of the* Chinese *Dominions.* 10. *An Account of the Conquest of* China *by the* Tartars *for the last Time.* 11. *A copious Description of the Province of* Nanking, *and of the famous City of that Name, formerly the Capital of the Empire.* 12. *The Province of* Chekiang, *and the Cities therein described.* 13. *Of the Province of* Kiangsi, *including the History of* Porcelain *or* China-ware, *as formerly given by the Missionaries.* 14. *A copious Description of the Province of* Huquang, *including several other remarkable Particulars.* 15. *An Account of the Province of* Suchuen, *which is the smallest in the Empire.* 16. *Of the Province of* Queicheu, *and of the Number of Cities therein, and the Commodities for which the Country about them is famous.* 17. *The Kingdom of* Junan *described, with Remarks upon the Accidents that have befallen it.* 18. *An Account of the Province of* Quangsi, *the Manner in which it became annexed to the Empire.* 19. *A copious Description of the Province of* Quangtung, *or* Canton, *with some very curious Particulars relating both to Civil and Natural History.* 20. *The noble Kingdom of* Fokien *described, and the Manner in which it was reduced under the Power of the* Chinese. 21. *A Digression, containing the History of the Island of* Formosa, *the Conquest of it by the* Chinese *Fugitives from the* Dutch. 22. *The present State and Condition of the Province of* Fokien. 23. *Of the Boundaries and Distances of the several Kingdoms and Provinces of* China; *the Division of them into Inland and Maritime, larger and less; the whole intended as a Supplement to the Author's Description.* 24. *The political Anatomy of the* Chinese *Empire, from an* Italian *Manuscript.* 25. *Remarks and Observations Historical, Physical, and Philosophical, upon the principal Events in the foregoing Section.*

THERE is scarce a Country in the World, that laying all Things together, deserves to be so perfectly known, as this which our Author has described; and for this Reason, without all Doubt, so many Pens have been employed in making Descriptions: there are, however, several Particulars that seem to recommend this of our Author in an extraordinary Degree; the first is, that being a native *Chinese*, and bred up to Letters, he must have had greater Opportunities both with respect to Books and Conversation, of knowing his own Country than any Stranger, much less any Traveller could pretend to, and at the same Time must be less liable to commit Mistakes, even supposing he set Things down as they occurred to him, than they could be with all the Circumspection and Care in the World. In the next Place, as he had studied Physick, practised as a Surgeon, and had travell'd from Province to Province for many Years amongst the Christians, he must have had great Opportunities of seeing Things; that is, must have improved his Knowledge and Judgment very much. Lastly, his Description, after being often reviewed by his Excellency Mr. *Tibrant Ides*, was judged to be the best he had seen, and seems to have appeared such in the Eyes of others, since it was translated into *Latin* and *High Dutch*, before it was printed in *Low Dutch*, with the Remarks that are now added to it, by the Care, and under the Direction of the famous Mr. *Witsen*. It may not be amiss to inform the Reader, that it was penned about the Year 1694, and that the Author, who also wrote several other Pieces, was esteemed a very worthy, honest, and pious Man, and appears to have written very impartially without any overweening Fondness for his Countrymen, or slavish Dependance upon the Jesuits.

What

What Additions were neceſſary have been very carefully added by the *Dutch* Editor himſelf, and we have alſo taken Pains to improve theſe as far as we were enabled to do it from ſubſequent Accounts, only as to the *Chineſe* Orthography we muſt own ourſelves not a little at a Loſs, there being as yet no Rules fixed that can enable us to reduce the different Ways of Spelling, to any rational Standard; only this we know, that as the *Chineſe* uſe none Monoſyllables, later Writers generally follow that Method, though our Author ſeems to have neglected it for the Sake of keeping near the *Portugueſe* Pronunciation.

2. This extenſive potent Empire comprehends fifteen Provinces, which may more properly be called Kingdoms: For before they were united under one Head, above three thouſand Years paſt, each of them had its peculiar King: As at preſent every Province hath its Viceroy, all which are ſubordinate to one ſupreme Sovereign the Emperor. The Province of *Leaotung*, though ſituate without the great Wall, is alſo reckoned amongſt the reſt, and paſſeth for the Sixteenth.

" *Nieuhoff* places this Province within the Wall, in " his Map affixed to the Relation of his Travels, and " is herein followed by *Martinus Martini*; but are both " clearly refuted by the convincing Teſtimony of " our Author. The Jeſuits *Le Comte*, *Bouvet*, and *Go-* " *bien*, unanimouſly confirm our Author's Aſſertion, " they all affirming that the Province of *Leauton* is " only ſeparated from part of *Corea* by an Arm of the " Sea, and is on that Side of the Great Wall, *viz.* the " Side on which *Corea* is: Though Father *Martinus* " the Jeſuit, in his *Chineſe* Atlas hath not placed it on " that Side, but within the Wall, and thereby miſled al- " moſt all the Geographers ſince, they having very in- " duſtriouſly continued his Blunder.

" Formerly all Authors reckoned but fifteen *Chineſe* " Provinces; but after the *Leaotungers* aſſiſted the *Tar-* " *tars* in the Conqueſt of *China*, that became one of " the Provinces of that Empire, and doth accordingly " enjoy all the Privileges of that Nation.

" *Le Comte* ſpeaks yet plainer on this Head. The " Geographers (ſaith he) are groſly miſtaken in their " Accounts of *China*. Firſt they place the whole Pro- " vince of *Leauton* on this Side of the Great Wall; " though it is certain that it lies not within, but without " it; notwithſtanding which it always belonged to " *China*. This is an undoubted Truth, to be ſatisfied " in which no more is requiſite than to have been on " the Spot as well as we.

" And yet farther he goes on, I do not take in as " belonging to it (he is ſpeaking of *China*) the Iſlands " of *Formoſa*, *Hanan*, and ſeveral others, which united " would make a great Monarchy, any more than " *Leauton*, which lies without the Great Wall."

Theſe Provinces are divided into North and South.

The North (under which is alſo *Leaotung*) are *Peking*, *Xantung*, *Xanſi*, *Xienſi*, and *Honan*, in all ſix. And the South Kingdoms or Provinces are the following ten: viz. *Nanking*, *Chekiang*, *Kianſi*, *Huquang*, *Suchuen*, *Queicheu*, *Junan*, *Quoangſi*, *Quoantung* or *Canton*, and *Fokien*.

Beſides theſe, ſeveral Kings and Kingdoms are obliged to pay their annual Tribute to the Emperor of *China*: Of which Number are *Tunkin*, *Cochinchina*, *Laos*, *Liukin*, and *Chaoſien*. The two laſt of theſe, are Iſlands, ſituate very near *Japan*. *Corea*, *Japan*, *Siam*, and *Pegu*, were alſo formerly ſubject to this Empire, though not at preſent. I deſign to deſcribe all theſe Provinces and neighbouring tributary Kingdoms ſeparately, and geographically, as they butt and bound Eaſt and Weſt, North and South, as briefly as poſſible.

Peking lies Eaſt of *Xanſi*, as *Xanſi* does Weſt of *Peking*, and the Great Wall ſerves as a Northern Boundary common to them both.

Xantung is Southwards of *Peking*, and Northwards of *Nanking*; it borders Eaſtwards on the Sea, and Weſtwards on *Honan*.

Xanſi, as is above hinted, lies Weſtwards of *Peking*, Eaſtwards of *Xienſi*, Southwards of *Honan*, and bounds Northwards on the Great Wall.

Xienſi the largeſt of all the ſixteen Provinces, is ſituate Weſt of *Xanſi*, Eaſtwards of Weſt *Tartary*, whence the *Lama*'s come; Southwards of *Suchuen*; and Northwards of the *Tartars* at the End of the Great Wall. And the Source of the yellow River *Hoango* is alſo in the Weſt part of this Province.

Honan is in the Middle of *China*, butting towards the South on *Huquang* and *Kiangſi*; Northwards on *Peking* and *Xanſi*; Eaſtwards on *Xantung* and *Nanking*; and Weſtwards on *Suchuen* and *Xienſi*.

Leaotung borders Northwards on *Xantung*, which declines Southward from it; Eaſtwards it is oppoſite to *Corea*; it extends alſo Southwards to the Great-Wall, and Northwards to *Tartary*.

Nanking is bounded by *Chekiang* on the South, and *Xantung* on the North; it ſtretches Weſtwards to *Honan* and *Huquang*, and Eaſtwards to the *Ocean*.

Chekiang touches on *Nanking*, from which it lies Northwards, as it doth to the South of *Fokien*; the Sea waſhes it Eaſtwards; and Weſtwards of it lies *Kiangſi*.

Kiangſi borders Eaſtwards on *Chekiang* and *Fokien*; Weſtwards on *Queicheu* and *Honan*; Southwards on *Quantung*, and Northwards on *Nanking*.

Huquang is bounded Northwards by *Honan*; Southwards by *Quantung*; Weſtwards by *Zuchuen* and *Queicheu*; and Eaſtwards by *Kiangſi*.

Zuchuen butts Eaſtwards on *Huquang*; Weſtwards on *Tibet*; Northwards on *Xienſi*; and Southwards on *Queicheu*, and *Junan*.

Queicheu lies Northwards almoſt on *Quanſi*; Southwards on *Zuchuen*; Eaſtwards on *Huquang*, and Weſtwards on *Junan*,

Junan looks Eaſtwards and Southwards to *Quoangſi*; Southwards to *Gannan*; Weſtwards to *Laos*, and Northwards to *Zuchuen* and *Queicheu*.

Quoangſi or *Quamſi* hath *Quoantung* on the Eaſt; *Cochinchina* on the South; *Junan* on the Weſt, and *Queicheu* on the North.

Quoantung or *Canton* is bounded on the Eaſt and North by *Fokien*, on the Weſt by the *Yellow* Sea; farther Northwards by *Quoangſi*, and Southwards by the Ocean.

Fokien looks on the Eaſt and South-Eaſt to the Sea, and the Iſland of *Formoſa*; Weſtwards of it lies *Kianſi*; Southwards *Canton*, and Northwards *Chekiang*.

3. *Peking* is a Royal Province, ſubordinate to which are nine leſſer Provinces, or great Cities, with their dependant Diſtricts, all which are diſtinguiſhed by the additional Name of *Fu*. And theſe nine large have ſixteen leſſer Cities ſubjected to their Juriſdiction, which are alſo diſtinguiſhed from them by the Appellative of *Cheu*; and the leſs conſiderable Places which are under the Government of the laſt Sort are denominated *Hien*.

The firſt Imperial City of this Province is *Xuntien Fu*, otherwiſe called *Peking*; it hath twenty ſix other Cities ſubjected to its Juriſdiction.

" *Xuntien Fu* is the ancient and true Name of this " City; but ſince the Seat of the Empire was tranſplant- " ed from *Nanking* to this Place, it hath aſſumed the " Name of *Peking*; which imports the *North Court*, as " *Nanking* ſignifies the *South*. We ſhall ſpeak of the " Courts preſiding at *Nanking* in our Deſcription of " that Province and City. This Metropolis however " very juſtly lays claim to two Names, it being at pre- " ſent grown into two Cities, a new one being built " near the old one: For when the *Tartar* eſtabliſhed " himſelf on the Throne, he ſo crouded this Place " with ſuch Numbers of his own Nation, that the " *Chineſe* were neceſſitated to build a new City with- " out the Walls of the old one. This new built " Town is full as large as the ancient one, which laſt " is a perfect Square, of about four Miles Compaſs, " and being inhabited by *Tartars* alone, is called the " *Tartar* City: The new Town is as big as the other, " but more populous, and is called the *Chineſe* City: " And both of them take up the Compaſs of ſix large " Miles about, each Mile being reckoned at 3600 " Paces, as appeared when it was meaſured by the Em- " peror's

North

PLANS of the Old & New City of PEKING & Metropolis of CHINA.

Vol. 2. Page 962.

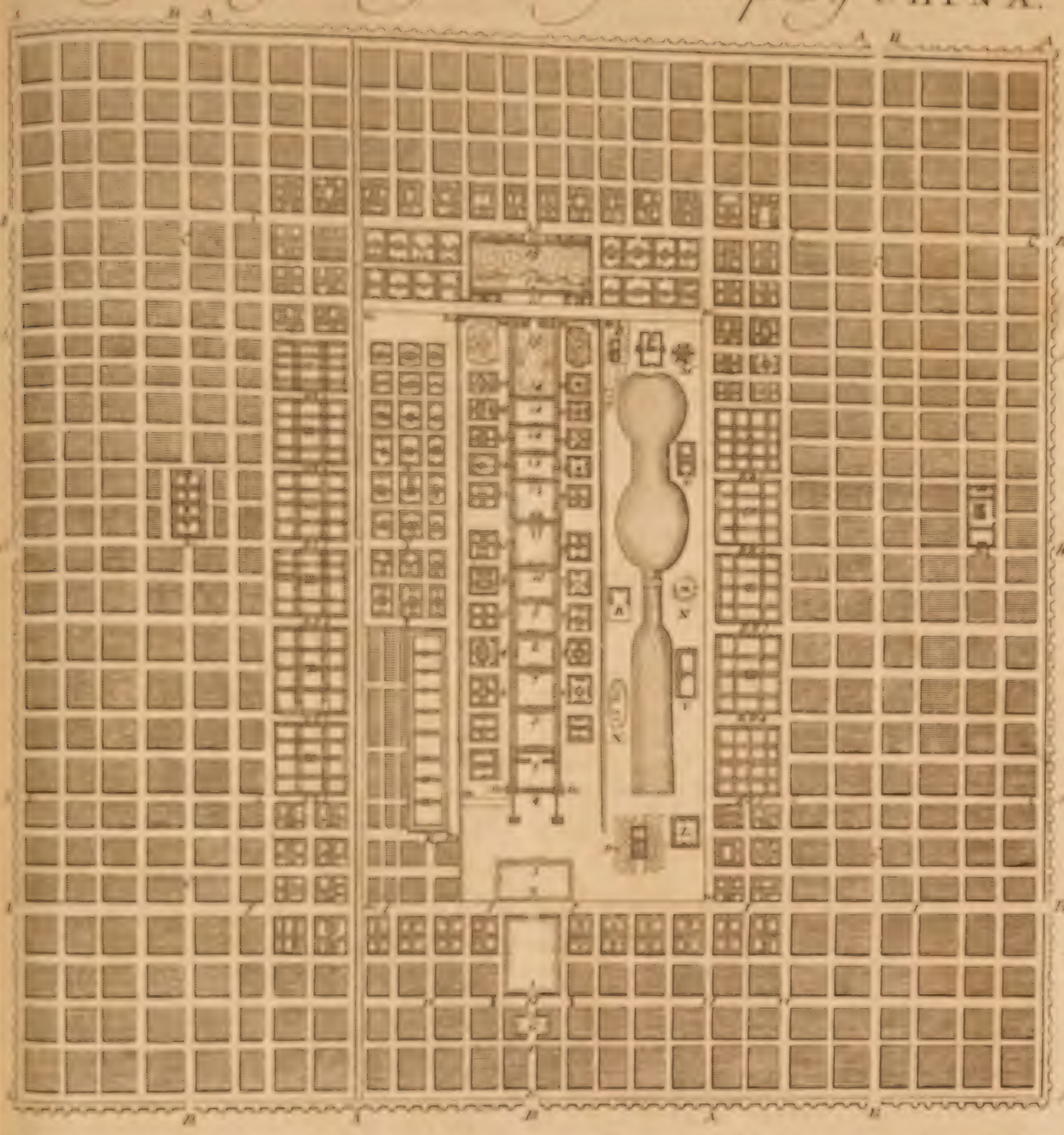

A Scale of 12 Chinese furlongs or 4 to an Inch, to 2730 Geometrical Paces one Chinese furlong making 227 Geometrical Paces

EXPLANATION of the Plans of the City of PEKING

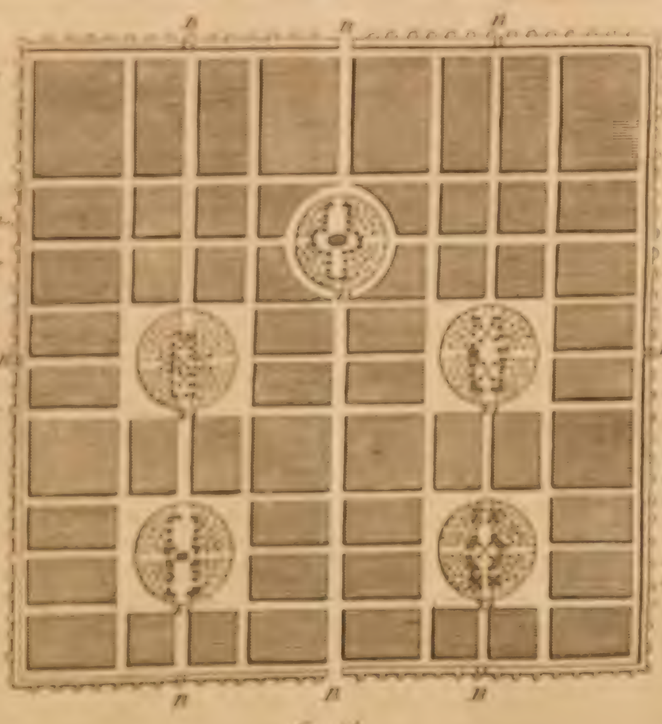

South

" perior's expreſs Command: It is indeed a large City, " but not to be compared to *Nanking*.

The Second, *Junging Fu*, hath ſix Cities under her Command.

The Third, *Chinding Fu*, hath twenty ſix Cities.

The Fourth, *Quoamping Fu*, preſides over ſix Cities.

The Fifth, *Tiecmming Fu*, is chief of eleven Cities.

The Sixth, *Fuming Fu*, governs ſix.

The Seventh, *Hokien Fu*, governs ſeven.

The Eighth, *Pacding Fu*, ten Cities.

The Ninth, *Xunte Fu*, hath nine inferior Cities.

From this Rule, Superiority, and Power, which the great Cities as well in this, as in all the following Provinces, have over the leſſer, though large and populous Cities, plainly diſcover the Ability of each Province, and taken together diſplay the vaſt extended Power of this moſt glorious Monarchy.

The Soil of this Province is not very fertile in any Thing but Corn, yet even of this it doth not yield ſufficient to ſupply its own Neceſſities; but is obliged to be furniſhed with what falls ſhort in their own Growth, from other Countries.

Formerly *Nanking* was the Metropolis and Imperial Seat: But the Incurſions and Outrages of the neighbouring *Tartars*, occaſioned the Removal of the Imperial Court to *Peking*, in order to be nearer the Great Wall and the Enemy.

" The Emperors of the laſt Race before the *Tartarian Manchews* (the Family or Nation which now " reigns in *China*, and of which the preſent Emperor " *Cangly* is the third) tranſlated the Seat of the Empire to *Peking*, for the Reaſon hinted by our Author, " that the Troops of the Houſhold being ſeveral thouſand ſtrong, might be immediately ready and near " the Enemy: But neither this Precaution, nor the " Great Wall, of which we ſhall ſpeak preſently, " could prevent their being forced, or rather hinder " Prince *Ufen tè* (who was invited into *China* to oppoſe a Tyrant and Uſurper) from eſtabliſhing himſelf on one of the moſt auguſt Thrones in the " World.

4. This Wall, which is of a prodigious Length and Thickneſs, was built above 260 Years paſt, by the *Chineſe* Emperor *Chien Chiwoang*, by Way of Proviſion againſt the Incurſions of the neighbouring *Tartars*; and accordingly it covers the three Provinces of *Peking*, *Xanſi* and *Xenſi*. This Wall, exactly meaſured with a Line, in Length is above ſix hundred and fifty *French* Miles, or Hours travelling; (and by the Way the Reader is deſired to take all Miles mentioned in this Tract for *French* Miles of an Hour's March each.) But if all its crooked Windings were meaſured it would appear to be above one thouſand Miles long; it being carried over very ſteep Mountains and Rocks. Upon the higheſt of theſe it is provided with Fortreſſes and Towers, four of which are placed within the Space of every Mile throughout the whole. Beſides all which it is full broad enough for eight Horſes to gallop abreaſt without any Danger.

" This Wall is reported to be built by the Emperor " *Chiai*, about 250 Years before the Birth of Chriſt; " to the Performance of which ſuch a vaſt Number of " Men were aſſigned, that the whole was finiſhed within " the Space of five Years, and was ſo extraordinary " ſtrong, that no Nail could be driven into it. To raiſe " Men for this great Work, that Monarch abſolutely " commanded throughout his Dominions, that three " out of every ten Men ſhould work at it, and afterwards two out of every five were compelled to labour at this Undertaking: It is alſo ſaid, that though " the Inhabitants of each Province wrought as near " their own Abode as they could, yet either by the " Length of their Journey, or the Difference of the " Climates, almoſt all their employed in this Building " died ſuddenly; which raiſed a Tumult in the Empire, that proceeded ſo far as to murther the Emperor and his Son *Aguini*, in the Fortieth Year of " his Reign.

" The Jeſuits, who enjoy the Ear and Favour of the " Emperor, are very expert in the Art of Miſrepreſentation, " as their printed Books diſcover; amongſt which are " the above-mentioned *Le Comte*, *Inedet*, and *Gabiani*, " and they tells us that the moſt formidable Enemies the " *Chineſe* ever feared were the Weſtern *Tartars*; wherefore an ancient *Chineſe* Emperor built this Great Wall " to keep them off.

" I have (ſaith *Le Comte*) four times traced and obſerved it very near Hand, and without any Hyperbole dare aver, that the ſeven Wonders of the World " are not to be compared to it, and that Fame repreſents it leſs in *Europe* than I found it to be.

" Two Particulars, continues he, ſurprized me very " much.

" I. That this Wall, in its long Extent from Eaſt to " Weſt, is in ſeveral Places carried not only directly thro' " vaſt and deſolate Plains, but alſo over very high " Mountains; over which it ſeems to advance by ſlow " Degrees, the intermediate Vacancies betwixt being " ſtrengthened with great Towers, which ſtand about " two Bow Shot diſtant from each other. I meaſured " the Height of one of theſe, and found it one thouſand ſeven and thirty Geometrical Feet above the Horizontal Line; and it is not eaſy to conceive how " ſuch a prodigious Bulwark could be raiſed to ſuch a " Height, in dry mountainous Places, to which Water, " Stone, Lime, and all other Materials, muſt of Neceſſity be brought from Places far diſtant.

" II. That this Wall is not carried on in a direct " Line, but in ſeveral Places winds and turns, according as the Shape of the Hills required, ſo that " one would be apt to ſay, that three Walls inſtead of " one, cover a great Part of *China*.

He farther ſaith, " That the *Chineſe* have exceeded " the Antients in Fortification; that they call this Wall " *Vauli Tcham Tchin*, that is, of ten thouſand Furlongs: " That its Extent is from the Oriental Sea to the Province of *Xanſi* or *Chanſi*: That though it is certain " that it is not ſo long as Report makes it, yet all the " Turnings and Windings conſidered, it cannot be " much leſs than five hundred Miles long: That wherever it ſeemed moſt eaſy to be forced, two or three " Ramparts are clapped up one behind the other, ſo that " the hindmoſt can eaſily contribute to the Defence of " the foremoſt: That it is carried over the higheſt " Hills, or raiſed or ſunk in Proportion to the uneven " Ground it ſtands on; for (ſaith he) it is not to be " imagined that it is every where level, but that whenever it takes its Courſe over lofty Mountains, it is " extraordinary high, but otherwiſe it doth not exceed " the Height of common City Walls; and notwithſtanding Writers ſo widely diſagree about its Breadth, " it is not above five or ſix Foot.

He adds, " That it is built with Brick, but the Work " ſo good, that though it hath ſtood ſo many Ages, " it is yet ſound and almoſt intire. That as this Undertaking was the greateſt in the World, it was alſo " the moſt ridiculous Attempt that ever was made; for " admitting, that Prudence obliged the moſt feaſible " Inlets to be ſhut up, and fortified, it is nevertheleſs " abſurd, to raiſe a Wall to thoſe Mountain Tops which " are ſo high, that a Bird can ſcarce fly over them, " much leſs could the *Tartarian* Troops climb them, " and to leave ſome Places ſo low and defenceleſs as " they are. It is indeed to be wondered at, how they " found ſuch excellent Artiſts and proper Inſtruments, " to convey the Materials ſo high; and more Workmens Lives were ſacrificed in this Building, than " the utmoſt Outrages of the *Tartarian* Armies would " ever have killed them.

5. The Kingdom or Province of *Xantung* lies Southwards of *Peking*, and extends Eaſtward towards the Sea; and through this Province, or that of *Leaotung*, the Inhabitants of *Corea* bring their annual Tribute to *China*. The Soil is fertile, producing all Sorts of Corn and Fruits in ſuch Plenty, that one Year's Crop is ſufficient to provide the Inhabitants of this Country for ten Years. All Sorts of Edibles, tending to the Support of Luxury, as well as ſupplying Neceſſity, bear but a very low Price here; and this Province abounding with Rivers, Canals, and Lakes, this is the Rea-

ſon that Fiſh is here prodigious plenty; as alſo the Fleſh of all Sorts of tame and wild Beaſts. Nor are the Silk-worms backward in yielding great Quantities of Silk. But withal, this Country is more infeſted with Robbers and Thieves than the other Provinces of *China*, and they herd together in ſuch Numbers, that they can raiſe a ſmall Army. Subordinate to this are ſix great Cities, diſtinguiſhed by the additional Appellative of *Fu*, the Signification of which is explained above.

And ſubject to theſe ſix are fifteen leſſer Towns, diſtinguiſhed under the Title of *Cheu*, under which are eighty nine yet leſſer, called *Hien*.

The principal City is *Zinan Fu*, which hath under its Juriſdiction four *Cheu*, and ſixteen *Hien*, which have again twenty under their Command.

The ſecond large City is called *Junchu Fu*; it hath twenty four *Cheu*, and three and twenty *Hien*.

Tungchang Fu, the third large City, preſides over three *Cheu*, and fifteen *Hien*.

Chinceu Fu, the fourth, hath ſubordinate to it fourteen *Cheu*, and as many *Hien*.

Tengcheu Fu, the fifth great City, commands one *Cheu*, and ſeven *Hien*.

Laicheu Fu, the ſixth, governs two *Cheu*, and five *Hien*: and theſe are the ſix great Cities of *Xantung*.

The moſt excellent *Chineſe* Philoſopher *Ciungfuſius*, drew his firſt Breath in this Kingdom or Province.

This *Ciungfuſius* or *Confutius*, left ſeveral Philoſophical Tracts behind him, for which not only the *Chineſe*, but alſo the neighbouring polite and knowing People, expreſs the greateſt Veneration, and carefully preſerve them, as the moſt ſacred and valuable Writings in the World; he is ſaid to have flouriſhed about five hundred Years before Chriſt. The *Chineſe* ſo highly reverence him, that they bow down to the Ground at the very Sight of any Table or Plank, *&c.* dedicated to his Memory, and on which his Name is inſcribed. Though indeed this Practice doth not always obtain, but at certain Solemnities, at certain Times and Places, that the Memory of ſuch a learned Man and great Benefactor to Mankind may not die; to preſerve which they make an Idol of him.

There are ſome ſmall Iſlands which are alſo dependent on this Province, among which are the following three, *Feuxu*, *Xamuen*, and *Tenneng*, are the moſt conſiderable; and the laſt very remarkable for having five hundred *Chineſe* Philoſophers murthered there, though it is not ſo much rever'd on this Account as *Xantung* is for having given Birth to the great *Confutius*. The Story of that ſingular Maſſacre is this:

" The Emperor *Xius* or *Chi Hompti*, who built the great Wall (mentioned in the Deſcription of *Peking*) being very much addicted to War, and an accompliſhed Soldier, but an utter Enemy to all Philoſophers, whom he had peremptorily reſolved to put to Death; commanded them all to repair from all Parts of his Kingdom to a particular Place, on the ſpecious Pretext of diſcuſſing ſome very important Point; and they all being aſſembled together, he ſhipped them off to the mentioned Iſland, and cauſed them all to be murdered in a very inhuman Manner, though others ſay they drowned themſelves. He was ſuch an inveterate Enemy to all Literature, that he ſtrictly commanded all his Subjects, on Pain of Death, to burn all the Books in the whole Empire, except only thoſe which treated of Agriculture, Phyſick, and Necromancy or Magick.

Through this Province runs the River *Luen*, of which the Inhabitants relate very ſtrange Things, many of which are found to be true.

" *Nieuhof*, amongſt other ſurprizing Things reports, " That if nine Sticks are thrown into it, ſix of them " will infallibly drive Southwards, and three to the " North; and that himſelf tried the Experiment and " found it ſucceed. *Sed credat qui vult.*

In this and other Provinces, is obſerved a Sort of Fiſhing Bird called *Louwa*, which is ſomewhat leſs than a Gooſe, and not unlike a Raven; having alſo a very crooked Bill towards the End. The Manner of Fiſhing with them is as follows: The Fiſhers having rowed themſelves in their Boats to a proper Place, throw theſe Birds over-board, who immediately dive, and the very Inſtant they have caught their Game, dart up to the Surface of the Water, when their Maſters immediately ſeize them, and very expeditiouſly pull the Fiſh out of their Crops, it not being poſſible for it to deſcend lower, becauſe it is ſtopped there by a Ring fix'd about the Bird's Neck, which is removed when the Sport is over, and the Birds let looſe; after which they go a Fiſhing with open Throats, and having ſatiated themſelves, return to their Boats.

" *John Gonſales de Mendoſa* ſays, they are faſtened " under their Wings to a long Rope before they are " thrown into the Water, and that they fiſh every third " Day in the proper Seaſon, after the Fiſh have ſpawn'd.

Near the City of *Chincheu*, or *Junchu Fu*, a Stone called *Nieuhoang*, is obſerved to grow in the Stomach of the Cows, which ſome take for a Sort of *Bezoar*, and is very highly eſteemed by the *Chineſe* Phyſicians, being an efficacious Remedy againſt Catarrhs, and other phlegmatick Diſorders.

6. *Xanſi* lies Weſtwards of *Peking*, extending Northwards to the Great Wall, and is divided into two Parts by a large rapid River which runs through it, though it riſes in the Weſtern Part of *Xienſi*, from whence it turns Southwards, ſhortly after it winds to the North, and laſtly inclining again Southwards, diſembogues itſelf into the Sea.

" Writers differ very ſtrangely concerning ſhe Names " of this Province, City, River, *&c.* Our Author calls " the Province *Xanſi*, another calls it *Chanſi*; the chief " City he names *Honang Fu*, others *Caifung*; he calls " the River *Huango*, another makes it *Hoamſo*; and " there is alſo a Difference, though not a very wide " one, concerning its Source. *Le Comte* tells us, that " the *Hoamſo* riſes at the farther End of thoſe Mountains which cover the Weſt Part of the Province of " *Suchouen*; from whence it throws itſelf into *Tartary*, " where having run its Courſe without the Great Wall, " it repaſſes through it into *China*, betwixt the Provinces of *Chanſi* and *Chenſi* (or *Xienſi*,) after which " it waters the Province of *Honang*, and running through " the Province of *Nanking*, having compleated its " Courſe of above 600 Miles, laſtly empties itſelf, not " far diſtant from the large River *Kiam*, into the Oriental Sea.

It runs through four Provinces, beginning with Weſt *Xienſi* where it riſes, and paſſes through that Side of that Province; after which it runs through *Xanſi*, *Honan* and *Nanking*, where it falls into the Sea. The Breadth of this River in ſome Places is a *French* Mile, or a Mile and half, and in others, two Miles over; and by the Violence of its Tide, and Force of this great Maſs of Waters, it very much damages the adjoining Lands, by ſometimes overflowing not only particular Houſes, but whole Villages and Cities, twenty or thirty Miles diſtant, ſweeping before it Men, Cattle or whatever it finds. In the *Chineſe* Language it is called *Huango*, which ſignifies the yellow River, by Reaſon the Water looks yellow or reddiſh, which is occaſioned by its Paſſage over, and carrying along with it a Sort of yellow Earth on the *Tartarian* Mountains, that imparts its Tincture to it: For this River runs through Part of *Tartary* without the great Wall, and after taking a winding Courſe there, re-enters the Wall. It is in many Places very deep, but yet in moſt Parts of it unnavigable.

" This River hath formerly made vaſt Devaſtations, " and obliged the *Chineſe* to keep off its Water, by " caſting up high and ſtrong Dikes or Banks; which " after all proved inſufficient to the ſecuring of the Cities from the ill Effects of its overflowing. Beſides " which, the Cities in *Honang*, are all fenced round " about a Quarter of a Mile from the Town, to prevent an Inundation, in Caſe of this rapid River's " breaking through all its Banks, as it did above fifty " Years ſince. For the Emperor, in order to raiſe the " cloſe Siege laid to *Caifung*, the chief City of *Honang*, " by the Rebel *Libiang* (who had perfectly block'd it up " from all Relief,) and to confound his Army, cauſed " the Banks to be cut through. But their Delivery " proved more fatal to them, and did them more Miſ- " chief than the utmoſt Rage of the Enemy could: " For by that Means not only the City itſelf but al- " moſt

" most the whole Province, and several other Towns " and Villages were laid under Water: So that above " three hundred thousand Men, amongst which were " several Missionaries, who had then a numerous Chri- " stian Congregation in the said City, were all drowned " and destroyed, losing at once both their Church and " their Lives.

" *Le Comte* saith, I have sailed on several Parts of " this River, and found it every where broad and rapid, " but shallow, and scarce Navigable."

This Country is very mountainous, and though less than other Provinces, yet it is very populous and fertile; its Jurisdiction extends over six *Fu*, eleven *Ceru*, and ninety five *Hien*.

The metropolitan City of the first large District is called *Tayven fu*; the second *Fautcfu*; the third *Pingyangfu*; the fourth *Zuganfu*; the fifth *Fundcufu*, and the sixth *Jangfu*.

All these have several small subordinate Cities, which not affording any thing very remarkable, to avoid Prolixity I shall not enlarge on. But it is very observable, that in all Parts of this Province are found fiery Wells, which very conveniently serve for the Boiling of their Victuals in the following Manner: They cover them close with a Lid in which is left a Hole, to set the Kettle or Pot on, by which Means whatever is contained in it is boiled, without any other Assistance.

The valiant Warriour and great General *Quanindang*, was born in this Province. This Hero had three bosom Friends all of them great Lords, who had sworn a mutual and inviolable Friendship, and to whom he proved very sincere and faithful. They were all three highly esteemed by the Emperor, but one of them was his peculiar Favourite: And it happening that the Death of the Emperor occasioned a Civil War, this Hero and the others endeavoured to set their Friend on the Throne; in Pursuit of this End he several Times proved victorious, and won several Battles; but it happening once that the Enemy had carried off his Friends Wives and their Attendants; the News no sooner reached his Ears, than with utmost Haste and equal Bravery, he reduced his Men to Order, beat the Enemy, and delivered the Captive Ladies, and retired before and in Sight of a vast approaching Army, which pursued him close at the Heels for two Days and two Nights; notwithstanding all which, he defended and preserved them from all Danger, and delivered them inviolate and untouched to his Friends. And for this glorious and gallant Action he is highly reverred by his Countrymen; in Remembrance of such sublime Virtue they adore him as a God, and set up Images in their Idol Temples in Honour to him. It is but seldom that they will shew this Image, the Face of which is of a very deep Blood-Colour, like a Hero not debauch'd by *Bacchus*. And the military Men highly esteem that Sort of Countenance; nay, the whole *Chinese* Nation imagine him very propitious to them, and fancy that such a fiery Aspect Face will inspire them with Valour, and enable them to acquit themselves well.

7. *Xensi* or *Xenfi*, is the largest of all the *Chinese* Provinces, and had formerly three Viceroys, though at present it hath but two. Its Breadth from East to West is three hundred and fifty, and its Length four hundred Miles. Its Plains as well as Hills are very fertile, and here are vast Herds of Kine, and large Flocks of Sheep.

" This Province breeds as many Cattle of all Sorts as " any Country in the World; the Sheep and Goats " thrive so kindly, and thrive so well, that they are " Eaten there every Year, and their Wooll is wrought " into very fine Cloths and Stuffs, fit for Cloathing or " other Uses. This Country also produces great Quan- " tities of Musk, which is extraordinary good, and " grows at the Navel of an Animal like a Hart without " Horns; their Navels swell most in their Rutting- " time, when they are taken and killed, the Navel, " and what is contained in it is cut, and that proves " the best unadulterated Musk; a more particular Ac- " count of which, illustrated with a Print, is inserted " in Mr *Tilbrants Ides's* Travels to *China*.

This Province lies Westward of *Xanxi*, the Great Wall terminates in it; it also borders on *West Tartary*, from whence the *Lama's* come, which are *Tartarian* Priests that wear yellow or red Habits.

" The great or chief *Lama*, in their Language *Dalai* " *Lama*, is the Head of their Religion, and him they " honour as a Deity. When the first Embassy, sent by " the *Dutch East India* Company to *China*, was at *Pe-* " *king*, there was also an Envoy from him; and by " Reason, saith *Nieuhoff*, they had formerly lived in " *China*; but before the *Tartar* had conquered that " Empire, had been by the last *Chinese* Emperor driven " out of it: Their Errand was then to request a Per- " mission for the Return of their banish'd Ecclesiasticks " on the old Foot, and a free Exercise of their Re- " ligion.

This Province also borders on the upper Principality of *Tibet*, which extends itself to the Territories of the *Great Mogul*, from whose Dominions great Numbers of Merchants come to the vast trading City of *Xunning*, in the Kingdom of *Xicuh*: And the Door of Commerce being for some Time opened here, and Liberty granted to them, as well as *Mahometans* and *Tartars*, to trade there, they have with their Wares and Trade introduced the *Mahometan* Religion, which, as Weeds grow apace, is spread over all *China* to that Degree, that there appears more of that accursed Seed than of the true Doctrine of Jesus Christ, which from Experience I speak with Sorrow.

In this Province are eight large Cities, which have an hundred and sixteen under their Jurisdiction. The principal City is *Sigan Fu*, which is not only large in Size, but also very fine; the rest are *Hanchang Fu*, *Fungiang Fu*, *Pinghang Fu*, *Linxin Fu*, *Fachang Fu*, *Hingang Fu*, and *Singang Fu*; these are the eight, subordinate to which, as I above hinted, are all the others.

Not far from *Sigan Fu*, somewhat above seventy Years ago, a monumental Table was found, upon which a Cross and several Letters were cut, whence the Ecclesiasticks prove, that the *Christian Religion* was anciently known in *China*, and that St. *Thomas* the Apostle, or some of his Disciples, were there.

" The Jesuits *Kircher*, *Le Comte*, *Gebien*, and others, " speak largely of this Cross and Table; but I shall " only make a short Extract of the principal Things " which they treat of at full. They say then, that it is " a long Marble Table, on the Top of which is engra- " ven a Cross; that in the Year 1625, some *Brick-* " *layers* digging the Ground near *Signanfou*, in the Pro- " vince of *Chensi*, found a long Piece of Marble, which " had formerly been set up as a Monument, but Time " had sunk it under the Earth. This Stone was ten " Foot long and five broad, and was the more narrowly " examined, by Reason a well engraven large Cross ap- " peared at the Top of it; and somewhat below it a " long Inscription in *Chinese* Characters, with some " strange unknown Letters, which were found to be " *Syriac*. The Emperor being informed of it, caused " a Copy of it to be given out, and afterwards com- " manded the Monument to be kept in a Pagode, " where it is at present about a quarter of a Mile from " *Signanfou*. The Inscription, which is too long to be " transcribed here, mentions the *Messias*, and imports " that an Angel brought the Tidings of his coming, " and that *Olopouen* departed from *Judea* in the Year " 636, and came to *China*; that he being examined, " his Testimony was found good, and that the Empe- " ror published a Proclamation and Command in his " Favour, in order to the building of a Church, *&c.*"

8. *Honan* is situated in the Middle of *China*, borders Southwards on the Provinces *Huquang* and *Kiansi*; Northwards on *Peking* and *Xanxi*, Eastwards on *Zantung* and *Nanking*, and Westwards on *Suchuen* and *Xensi*. Anciently, before all *China* was subjected to one Monarch, and each Province or Kingdom was governed by its own Prince, this was accounted the middle Kingdom, and distinguished by that Name, which is at present given to *China*, by reason it is situated in the Middle of several Kingdoms: And accordingly the *Chinese* frequently say,

South-

Southwards lie the Kingdoms of *Tunking* and *Siam*; Eaſtwards *Japan*, and ſome other Iſlands; Weſtwards *Pegu*; and the Country as far as *Bengal* and *Tartary*; Northwards are the *Barbarian Tartars*, which formerly paid Toll and Tribute as Subjects. Whilſt *China* lying in the Middle of all theſe, is juſtly called in *Chineſe*, *Chung Ivoi*, that is, the Middle Kingdom.

This Province conſiſts of flat Land, without Hills, which is very fruitful, yielding a vaſt Plenty of Rice and other Corn, all which are to be bought here very cheap; a hundred Pound of Rice being frequently ſold for no more than twelve Pence. In this Country was born the famous *Tchcon Tſong*, who, according to the *Chineſe* Annals, invented the *Mariners* Compaſs a thouſand Years before the coming of Chriſt.

It contains eight large Cities, which have ſubordinate to them an hundred and eight Towns or leſſer Cities. The principal City is called *Schaiſung Fu*.

This formerly was the Royal Court, but was overflowed and covered with Sand by a great Inundation; and at preſent a City is built oppoſite to it. *Quinte Fu*, *Hinãte Fu*, *Vecfe Fu*, *Vaking Fu*, *Honan Fu*, *Nining Fu*, and *Hojang Fu*, are the Names of the remaining Cities, making all together eight, having Juriſdiction over the above-mentioned hundred and eight.

" By this Inundation is to be underſtood the cutting " of the Banks already mentioned in the Deſcription of " *Xanxi*, of the River *Hoanga*, which was done by the " Emperor to deliver the City from the Siege which the " Rebel *Lihuang* had laid to it, and to drown him and " his Army: But alas! it proved the Drowning and " Deſtruction of this chief City, and ſo many hundred " thouſand Men. I ſhall only add, that the Cham- " pion Ground of this Province hath continued ever " ſince like a Pond or Moraſs: Projects have indeed " been thought on to drain it, and reduce it to its " priſtine State; but the Undertaking is almoſt above " human Ability, the Expence is unmeaſurably great, " nor is it poſſible to accompliſh it; wherefore the " Court hath given over all Thonghts of it; yet Time " has done much towards it, and Things are now much " altered for the better."

9. *Leaotung* lies Northward of *Xantung*, Eaſtwards of *Corea*; but Southwards of *Tartary*. Through this Province the preſent *Tartar* Conqueror came into *China*. In the Reign of the Emperor *Vanli*, about the Year of Chriſt 1590, the *Tartars* alſo broke into *Leaotung*, but were repulſed by that Monarch. This was about the Time that Father *Matthew Ricci* the Jeſuit came into *China*. This Emperor *Vanli* governed, and peaceably poſſeſſed *Leaotung* for forty nine Years: But after his Death the *Tartars*, by the Aſſiſtance of ſome exil'd traiterous *Chineſe*, that lived in this Province, the utmoſt Boundary which divided *China* from *Tartary*; the *Tartar*, I ſay, aſſiſted by theſe Traitors who had before behaved themſelves ill at Home, again entred this Country. This happened when the Emperor was but young, and all the publick Affairs were directed by his Viceroys and Eunuchs. So they grew more Potent in this Province. And about the Year 1630, one *Lichuang*, a perfidious Rebel, roſe up againſt him in the Province of *Xienſi*, of which he not only made himſelf Maſter, but alſo over ſeveral others before the Emperor ſo much as knew of it; his Eunuch Commanders induſtriouſly concealing it, ſo that the ill News never reached his Ears till it was too late to remedy it, that is, till this Rebel was advanced with his Forces ſo near *Peking*, that he entred it the next Morning.

" He was the laſt of the Race of *Taiminga*, whoſe " Name was *Zungchi*: Of which Family *Chu* was the " Founder. He drove out the *Tartars* who then lorded " it over the *Chineſe*; and his Deſcendants enjoyed the " Empire for ſeveral hundred Years.

Upon the News of which the Emperor clapt his Hand to his Sword, not out of manly Reſolution, but hurried thereto by Deſpair only, in order to kill his Imperial Conſort, Concubines and Daughter, who expreſſed their Grief in Tears and Lamentations ſufficiently pathetick to have moved the moſt obdurate Heart. Having thus prevented their future Miſery by preſent Death, himſelf climbed to the Top of a Mountain, within the Walls of the Imperial Palace, and to provide againſt falling into the Hands of this baſe Rebel, choſe rather to die by his own, and accordingly hanged himſelf on a Tree.

After which *Lichuang* aſcended the Throne, and eſtabliſhed himſelf in the Poſſeſſion of the Monarchy, as Sovereign Ruler of the People, but deported himſelf like a Tyrant and Uſurper: For he began his Reign with Cruelty: He commanded the Father to the Prince and General at the great Wall, and ſeveral other Noblemen, to be put to an ignominious and painful Death, for no other Reaſon than becauſe he could not bring over his Son to the Rebels Side: Who afterwards not only attempted the Revenge of his Father's Death, but alſo to deliver the Empire from this Uſurper.

For he then went to *Leaotung*, and invited the *Tartars* to his Aſſiſtance: But they very much diſtruſted him at firſt, to remove which he promiſed them on the Word of a General to be faithful to them, confirming his Promiſes with an Oath on the naked Sabre. After which he led them as their General, and they boldly followed him. The prevailing Uſurper was come without the Wall, and alſo requeſted Aid of the *Leaotungers* but in vain.

" From this and what follows, as that *Lichuang* went " without the great Wall to requeſt the Aſſiſtance of " the *Leaotungers*, it clearly appears that *Leaotung* lies " without the mentioned great Wall, ſince this Princely " General, by ſome called *Uſangeii*, and by our Author " *Vii Sangquei*, who then commanded, went from the " great Wall and applied himſelf to the *Leaotungers* as " well as the Uſurper, and on the ſame Account. But " in the Beginning of this Tract, to which we refer the " Reader, this is ſo clearly proved, that no farther Evi- " dence is in the leaſt neceſſary.

This Heroick General bravely faced his Enemy, and in the firſt Place revenging the Murther of his Father, after an obſtinate Reſiſtance, he routed, put him to flight, and purſued him and his flying Army as far as *Peking*, where his Enemy made no Stop, but after he had taken out his hundred and ninety Concubines, and the richeſt Furniture and Jewels, ſet Fire to the Imperial Palace. The General purſu'd him accompanied with his own Forces, and ſome *Tartars*, leaving the reſt at *Peking*.

10. The *Tartarian* Chan or Prince, though but invited, in order to aſſiſt the *Chineſe*, having with him about ſeven or eight thouſand *Tartars*, beſides the *Leaotungers*, made Uſe of this fair Opportunity to mount the Throne of this mighty Empire. This happened about ten Years before the worthy Father *John Adam Schalt* ſettled in *China*.

The General returning from the Purſuit of his Enemy, found the *Tartar*, whoſe Aſſiſtance he had implored, ſeated on the Throne, and himſelf obliged to obey him: And complying with Neceſſity, he conſented to become his Relation by Inter-marriage. And the new Emperor created this Prince King of *Junan*.

The Bond of Affinity was yet too feeble, and the Crown of *Junan* too mean, to ſatisfy and reſtrain within Bounds this aſpiring Prince, who aimed at the Empire itſelf. And accordingly after the Expiration of a few Years, he roſe againſt the Chan; and ſtiled himſelf Emperor, by the Name of *Vii Sangqueii*; reduced ſeveral Southern Provinces to acknowledge his Sovereignty: And after having carried on a vigorous War againſt the Chan, and conquered near half the Empire, he at laſt died, being arrived to a very great Age.

His youngeſt Son who ſucceeded him in his Pretenſions, was, at the Time of his Death, a Minor, and as it generally happens in Revolutions, an irreconcileable Diſſention aroſe amongſt the Princes, which prevented his maintaining his Claim to the Empire: The eldeſt Son kept his Court at *Peking*, was by Marriage allied to the Emperor, and had three Sons; but though he was thirty five Years of Age, yet he and his three Sons were put to Death. And ever ſince the whole Empire of *China* hath been ſubject to one Sovereign, who is the Chan of the *Mantcheou Tartars*.

There

" There is a Law in Force in *China* which extends " the Punishment of Rebels to the sixth Generation. " The present Emperor *Canghi*, who is a mild Prince, " and discovers a very great Aversion to Cruelty, " found himself oblig'd, in Compliance with the Laws " of the Land, to put to Death the Children and some " other Relations of *Ousangeei*, by Reason he was con- " victed of Rebellion: But to testify his Aversion to " any such Practice, he caused Proclamation to be made " before-hand, that it was not he that had condemned " them, but that he was constrained by the rigid Laws " of the Empire, the general Assembly of the Princes " of the Blood, and the supreme Courts of Justice of " the Land, not to delay the Punishment of any Per- " son who was convicted of Rebellion."

It is indeed true, that not long before some Lords rose up against the Emperor, and carried on a War against him, which did not prove successful, by Reason of their mutual Divisions: Yet incredible Numbers of Men were killed; some talk of forty Millions, others say four Millions: Insomuch that human Blood (in an unheard of Manner) streamed from Mountain Tops; that the deep Channels were filled with dead Bodies, and the deeper Vales piled up and levelled with the Hills. This happened during the Minority of the present Emperor *Canghi*, he being then not much above fourteen Years old.

As his Father's Accession to the Throne was not accompanied with any Fatigues or Uneasiness, so his Reign was very peaceable; leaving the greatest Difficulties for his Son to struggle with, who by his great Wisdom, heroick Courage, Royal Virtues, and exalted Endowments, hath overcome them all.

We shall now turn towards the Southern Provinces, and take Leave of these Northern Countries, with saying that *Leaotung* is a very fine though small Province, containing not above twelve as well large as small Cities: And adding that in this Province grows the famous Medicinal Root *Ginseng*, acknowledged by the Physicians to be an excellent Cordial Restorative. The *Chinese* Doctors use it in Hectick Pestilential Fevers, and several other dangerous Diseases: It is prepared by Mixture with several other Drugs. Those of these Roots which are large, bright and weighty, are chosen as the best; they wrap them up in Paper, and keep them in dry Earth, and also in Pepper: They commonly boil two or three Grains of it minced small, in Chicken Broth, or in fair Water: But particular Care must be taken that the Pot be close covered, by Reason that in an open Kettle a great Part of its Virtue evaporates.

" The Reader will naturally expect to have some " Account of this famous Plant, beyond what our " Author, to whom it was common and familiar, has " thought proper to set down here. The *Ginseng* is a " perennial Root that produces an annual Stalk of the " Size of a large Quill, which rises not very high, and " opens with five Leaves. Some say, that this Plant " bears white and beautiful Flowers; others, that it " produces no Flower at all. The Root, which is the " Part most valued, is of the Size of a small Parsnip, " not very unlike it, and generally divides itself into " two. It is held to be the greatest Restorative in the " World, and the *Chinese* Physicians have written whole " Volumes about it, in which they tell us many Things " that seem to surpass all Credit. It is however to be " observed, that the figurative Stile, and the very con- " cise Descriptions in these Sort of Books, very often " hinder *Europeans* from comprehending their true " Sense; so that we are apt to reject, as a ridiculous Ro- " mance, what with them passes for a well-wrought Al- " legory, or a useful Fable. The Missionaries, gene- " rally speaking agree that it is both an useful and an " efficacious Medicine; that it removes Vapours, raises " the Spirits, supplies Strength, and promotes Secre- " tions in a wonderful Manner. The Leaves are used " as Tea, and have a very great Effect that Way, but " the Root is far preferable, and the true Way of using " it is thus. Divide an Ounce of *Ginseng* into ten Parts, " by breaking it, for it is affirmed, that Experience " shows it loses much of its Virtue by being cut with " a Knife: One of these Portions is sufficient for a " Dose, and is to be put into an earthen Pot, with a " Pint of Water, and being closely covered, must be " set upon a slow Fire, till by stewing, it is reduced to " about a Quarter of a Pint. This Liquor is to be sweet- " ned with white Sugar Candy, and so drank moderately " hot. Then half that Quantity of Water may be " put upon the same Root and being half consumed, " the Liquor is to be taken in the like Manner. The " former should be taken in the Morning, fasting, the " latter in the Evening, and nothing eat after it. There " are various Reasons why this Drug does not answer " in *Europe*; one is, that bearing a high Value, we are " often cheated, and some other Root sent us, instead of " *Ginseng*; another and a better Reason is this, that the " Root itself is very apt to corrupt and spoil, so as to " lose all its Virtue. I knew a Physician that made " Use of a Tincture of it, brought by the *Chinese* to " *Batavia*, with great Success, but this Tincture was " extravagantly dear, since at the first Hand it cost " three Pounds an Ounce. The *Ginseng* commonly " grows in woody Places, under the Shade of " large Trees. It has been plentifully found in *Canada*, " where it was discovered by a *French* Jesuit one Father " *Lafitau*. It is also found in *Maryland*, and under the " Title of the *Maryland* Plant is very well described by " Mr. *Ray*. There is another Plant more common in " Physick, the *Latin* Name of which is *Hepatica No- " bilis Tragi*, that is held to be very little inferior in its " Virtues to the *Ginseng*, and ought therefore to be " more in Use. It were to be wished that some of the " Jesuits settled in that Empire were well versed in " Chemistry, and then there is no Doubt they would " be able to prepare Extracts from this famous Root, " that would restore and establish its Credit in *Europe*, " and prevent our Physicians from believing, that the " *Chinese* Doctors, either through Ignorance or Prepos- " session in Favour of their Country, have extolled this " Drug far above its Deserts. But till this be done, it " would not certainly be amiss to make some Experiments " on the *American Ginseng*, of which we might have con- " siderable Quantities from *Maryland*; and as to the " Liverwort before-mentioned, one can hardly believe " that so good a Judge as *Schroder* should commend " it to such a Degree, if it had not really some very " considerable Qualities; but we are too apt to neg- " lect Simples, and leave them entirely to the Vulgar " and to Quacks, who very often perform such extra- " ordinary Cures by them, as not only raises their Cre- " dit, but is prejudicial to that of regular Physicians, " who are more enamoured of Botany as a Science, " than attentive to its Consequences, as it is a Branch " of the Art of Medicine."

11. Having described the Northern, we come to speaking of the Southern Provinces or Kingdoms of *China*.

Nanking, which we named first, is very large, and is governed by two Viceroys: The chief City is called *Nanking*, or rather at present *Kiamning*, the *Tartars* having changed its Name. This was formerly the Metropolis; and the Imperial Court, now kept at *Peking*, antiently resided here. This is the largest City in *China*; and at present is sixteen or seventeen *French* Miles in Compass; but formerly contain'd three Circuits. The first or outermost and largest Circuit was thirty Miles; but since the Translation of the Seat of the Empire, it is run to Decay, and become so far desolate, that its second Circuit contains but sixteen or seventeen Miles, in which Compass are above thirty Hills.

" The Footsteps of these Walls yet remain visible; and " seem rather (saith *Le Comte*, to have been the Bounds " of a Province than a City: And though *Peking* is " large and very populous, and *Nanking* very much de- " clined from its former Grandure, it is still more popu- " lous than the other. The Reason of the Removal of " the Court is hinted in the second Chapter."

" We ſhould alſo here add, that this City was within " one Night of falling into the Hands of *Coxinga* or " *Coueſius*; but our Author having mentioned it in the " Chapter, where he is treating of *Fokien* and the Iſland " *Formoſa*, I refer the Reader thither. And as for the " third Circuit, (which our Author barely mentions " without any Deſcription) we gather from other Wri- " ters, that it was the ancient Imperial Palace, where " the *Chineſe* Emperors formerly reſided in as great " Splendor, as at preſent at *Peking*; it was on the South- " ſide of the City, and encompaſſed by a Wall, which " at preſent encloſes the principal Part of the City. " Each of its four Sides were an *Italian* Mile long, " and conſequently required above an Hour's time to " go round it, being by *Nieuhoff* compared to *Haarlem* " in *Holland*."

This moſt charming City far ſurpaſſes all the reſt; beſides which it is adorned with a lofty Tower of the fineſt Porcelain of various Colours, and ſet off on the Outſide with very fine Imagery: It is nine Stories high, and within is full of Stone Figures, richly guilt.

" The Difference amongſt all Authors in the Ortho- " graphy, in Writing concerning *China*, is very ſurpri- " ſing, they not agreeing in Names, the Senſe of them, " nor even in Things; one writes *China*, another *Sina*; " this *Xanſi*, *Xienſi*, that *Chanſi*, *Chienſi*, and alſo *Chenſi*: " One calls the Emperor *Canghi*, another *Kambi*; one " writes *Ouſangouei*, whilſt others have it *Uſangejus*, or " *Viiſonguei*; and all mean the ſame Thing or Perſon. " So we find the like Difference concerning the Porce- " lain Tower, in, or more properly without, *Nanking*. " Our Author ſaith, the Porcelain on it is of the very " fineſt and beſt Sort; others ſay, that this Tower is " but plaiſtered with Porcecain; and though the Rain " and Duſt hath decayed the Beauty of it, the Remains " are yet ſufficient to determine that it was Porcelain, " and not the fineſt, but a coarſe Sort. Nor do Wri- " ters vary leſs about the making of Porcelain, which " will be treated of in the Courſe of this Work. But before " I take Leave of this Tower, I ſhall add what *Nieuhoff* " ſaith, *viz.* That Seven hundred Years paſt this Tower " was built, to the great Grief of the *Chineſe*, and as a " pompous Monument of the *Tartars* being then Lords " of *China*, of which they left this Memorial. *Le* " *Comte* on the other Side ſaith, it is about three hundred " Years ſince this Tower and the Temple of Memory " were built by the Emperor *Yonlo*: And farther, ſpeak- " ing of Towers, ſaith, That the Spire, which is one " of its fineſt Ornaments, hath fixed on the Top of it " a gilt Ball, or Pine-Apple, of an extraordinary " Largeneſs; and *Nieuhoff* tells us, that the *Chineſe* " report this to be all maſſy Gold. Thus (*Le Comte* " goes on) you have a Deſcription of the Porcelain " Tower, which ſome *Europeans* would call a Brick " Turret: But indeed the *Chineſe* are wonderfully ex- " pert in beautifying their Stones with all Manner of " Ornaments: And as it is, it is undoubtedly the neateſt, " moſt compact, and beſt Piece of Work at preſent " remaining in the Eaſt.

The Streets of *Nanking* are very ſpacious and wide, as well as clean and neat, and there all Sorts of Rari- ties and fine Wares are expoſed to Sale; but what is moſt amazing is the almoſt incredible Number of Men which are obſerved to be there. The Inhabitants are computed to be eight Millions, Houſekeepers or Maſters of Families, ſo that the Croud of People there ſeems juſtly enough ſaid to be incredible to thoſe who have not ſeen it.

Cloſe by, or about the City, runs a River of two *French* Miles over, which in the *Chineſe* Language is called *Tangsku Kiam*, that is, the Son of the Sea, and is navigable through all *China*. This River runs by and cuts through ſeveral Lakes and Rivulets, which all by its Aſſiſtance are conveyed to, and by that Means diſ- charge themſelves into the Sea: Wherefore this River is very richly laden with innumerable Ships, and leſſer Craft, which are very fine within, and richly gilt without; beſides this, they are adorned with extra- ordinary fine painted Flags, and above Deck provided with all Manner of convenient Seats, Tables, and Couches, for the Convenience of Travellers, and they are withal well victualled.

" It is reported to be ſo deep that no Bottom is to " be found; whence proceeds that *Chineſe* Proverb, " *That the Sea is without Bounds, and the* Kiam *without* " *Bottom.* And ſome who have been there, affirm " upon their own Experience, that no Ground was to " be diſcoveved by Sounding. But they alſo add, that " their Line was but fifty or ſixty Fathom, and that if " they had made uſe of one of two or three hundred " Fathom, they ſhould have given another Account " of it.

The Jeſuits, who have ſeen the vaſt Numbers there are of theſe Ships, ſay that there are enough of them, (proverbially ſpeaking) to make a Bridge from *China* to *Europe*.

The Juriſdiction of this Province extends to fourteen very large and magnificent Cities, all which are vaſtly rich, and have ſeveral ſmall, and they again ſeveral leſ- ſer ſubordinate to them, as in the other Provinces.

The ſecond large City of this Province is *Sucheu*, which is the moſt illuſtrious, largeſt, and moſt famous of all the reſt, being a Place of the greateſt Trade of any in the whole Empire; and Ships, as well as Men, appear there as numerous as Sand on the Sea-ſhore.

The Emperor receives from hence five Millions of *Laens*, each of the Value of two Rixdollars, beſides the Corn, Rice, and Fruit, which is tranſported from hence annually to *Peking*, in nine thouſand nine hundred and ninety nine Jonks or large Ships; each of which is ca- pable of carrying three or four hundred Weight: Not to mention all Sorts of Silks and other Commodities yearly carried to the Emperor.

The Ships are ſix Months on the Way; and as ſoon as they are come to the End of the great Water, they come into navigable Rivers, cut by human Labour, with a Sluice at the Diſtance of every *French* Mile, to preſerve the Water on Occaſion.

" Travellers, in the Deſcriptions of their Voyages, " call them Sluices, but repreſent them widely different " from ours; for they are a Sort of Waterfalls, over " which the Ships are forced by the Aſſiſtance of " a great many Hands and Windleſſes. It is indeed " ſtrange, that the ſubtle *Chineſe* have not yet invented " ſuch as ours are, which if they once ſaw, they would " be forced to acknowledge, that we are not ſuch " clumſy dull Wretches as they and other Nations re- " preſent us there; and that they themſelves ſeem ra- " ther like unthinking People, when they are forced to " make uſe of ſo many Hands, and are ſo fatigued to " force over their Ships, which we do with the greateſt " Eaſe in the World."

The Names of the other Cities are, *Ninchueu Fu*, *Thaiping Fu*, *Ganking Fu*, *Sun Kiang Fu*, *Chin Kiang Fu*, *Geancheu Fu*, *Jungjan Fu*, *Chingan Fu*, *Lucheu Fu*, *Quongte Fu*, *Chancheu Fu*, and *Kingcheu Fu*. Theſe fourteen, the two former being included, exerciſe Ju- riſdiction over a hundred and thirteen other conſidera- ble Cities.

12. The Kingdom or Province of *Chekiang* borders on *Nanking*; and the *Chineſe* ſay, that next to that, it is the *Indian* Paradiſe of Arts, and the Paradiſe of the Gods; by reaſon it plentifully flows with all good Things. Throughout this whole Country are deep-cut Channels, by Help of which all Parts of this Province may be eaſily travelled over as well by Water as by Land. The Bridges have all of them very fine Stone Arches; and the Number of Barks or Boats there is as vaſt as that of Men in the great Streets of *Peking*, that is, innumerable; which is the leſs to be wondred at, ſince this Place is frequented by Merchants from all Parts of the World.

It contains eleven large Cities, the chief of which is *Hancheu*, and is the fineſt of them all, being provided both within and without with deep and navigable Chan- nels, and almoſt all the Corners of the Streets are adorn- ed with lofty triumphal Arches. Not far diſtant Weſt- ward from the City Wall, there is a very fine Lake, the Circumference of which takes in ſeveral Miles; its Wa- ter

ter falling into it from the Hills is very bright and clear, and is conveyed into the City by the above-mentioned Channels.

Eastwards also, near the City Wall, there runs a great River called *Zhien Tangkiang*, which at that Place is two Miles over, or as broad as the River *Kiam*, but not so deep, nor doth it extend so far, as passing through but one Province.

The other large Cities of this Province are. *Kiaking Fu, Xanking Fu, Nimpo Fu, Kiuncheu Fu, Venlieu Fu, Nanchen Fu, Chanchem Fu, Kingkea Fu, Taicheu Fu,* and *Nimki Fu*; the whole Number being eleven. They preside over seventy six lesser Cities; to which is added *Vitcheu Fu*, a City not less considerable than any of the rest, and from it are brought very great Quantities of Silk.

13. *Kiangsi* is a large Province, which plentifully abounds with all Necessaries to human Life: It borders on *Nanking*. A Lake or small Sea of three hundred *French* Miles in Bigness, called *Pocjang Fu*, takes up the greatest Part of it, and is as navigable for great Ships as the main Sea, and is surrounded by a Multitude of fine Towns and Cities. All the Rivers of this Province flow into this Meer, which discharges itself into the *Nankinchian* River, and by Means of that is conveyed to the Ocean.

This Province contains thirteen large Cities, the chief of which is *Nanchang Fu*, which, though a great City, is now ruined and reduced to a desolate Condition by the Wars. *Vitcheu Fu*, a City where the *Porcelain* or *China* Earthen-ware is made, is also in this Province.

" That this Porcelain is a common Manufacture in " *China*, is acknowledged by all; and that the oldest is " esteemed the best, few are ignorant, partly on account " of its beautiful Whiteness, partly for its Antiquity, " and by Reason none so good is at present made; be- " cause that the Emperor appoints a *Mandaryn* at the " Places where it is wrought, in order to choose for his " Use the finest Pieces, for which he notwithstanding " pays but a very mean Price; wherefore the Manufac- " turers, not being able to set their own Rate, or per- " haps being but very ill paid, are discouraged from " making it better than ordinary, and will neither take " Pains, nor endeavour to shew any great Art in the " manufacturing this Ware, without being richly re- " warded. Our Author here relates the Manner of its " Composition in his usual plain Manner. But others " (*J. G. de Mendoza*) tells us, that it is made of Chalk, " which being beaten is thrown into a Pond closely " walled in, in which it dissolves and boils up, a thin " Scum arising, of which the finest Porcelain is made, " and the coarser of the Remainder; for the nearer the " Bottom it grows, it becomes still coarser. They " work this into what Shapes they please, in the same " Manner as we do, and gild or paint them according to " their Fancies, which Colouring, or Gilding never fades. " This, saith he, is what we know of our own Observation, " and is more probable than that it should be com- " posed of Sea Shells which have lain a hundred Years " under Ground to putrify, and are taken up, beaten, " and then baked. *Nieuhoff* saith that it is made of a " Sort of Earth which is brought from a certain Hill " in the Province of *Nanking*; that this Earth is not " oyly like Clay or Chalk, but dry like fine Sand; " that they dissolve it with Water, but not that of " *Vuicheu* in *Nanking* or the neighbouring Parts, it " being impossible to work it in that Water; the Truth " of which they have frequently been convinced of by " unfortunate Experience; but it is successfully temper- " ed with the Water of *Vitcheu Fu*, and the adjacent " Places. That having wrought it into Vessels of all " Shapes and Sizes at Pleasure, they first dry them in " the Sun, before they venture them in the Oven, after " which they put them into the Furnace, and let them " bake for fifteen Days, and stand fifteen Days after that " to cool, before they take it out, *&c.* *Le Comte* saith, " That it is made of a more solid Earth than ordina- " ry, which is found in the Stone Quarries of this Pro- " vince: That this being cleansed and beaten to a fine " Powder, is moistened and made into a Mass, which " is long and throughly mixed and beaten, in order to " clear and refine it: That it is probable this Earth " is moulded into several Forms at Pleasure by such a " Wheel as is used for that Purpose in *Europe*: That " after this it is carefully dried in the Sun, when the " Ground and Paint is laid on, and then is put into " the Furnace, which is kept to a moderate even Heat; " and, that being baked enough, after a long Time " staying there, and becoming perfectly cold, it is taken " out."

This Porcelain is composed by the Mixture of certain Sorts of moist and dry Earths: The dry comes from the Province of *Nanking*: From these two Ingredients this *China* Earthen Ware is prepared, moulded into several Shapes, dried and baked; and when it is become cold, or rather almost cold, the Colours are laid on, and it is glased, once more put into the Oven, and baked in the Shape the Artist desires it should remain.

The other large Cities are *Kincheu Fu, Suicheu Fu, Nankang Fu, Quoangsin Fu, Quicncheng Fu, Linkiang Fu, Chungkue Fu, Tungcheu Fu, and Nangan Fu.*

These large preside over seventy eight lesser Cities.

14. *Huquang*, and *Xensi*, already described, are the two largest Provinces of *China*. This contains in its Jurisdiction fifteen Cities, and more plentifully abounds with Rice, Corn and Fish than all the rest; being alone very well able to furnish the whole Empire with sufficient Quantities of Corn. For the Space of ten Years, this Province was miserably infested with civil Wars and Discord, which have cut off incredible Numbers of Men.

The factious *Licbuang*, already mentioned in the Description of *Leaotung*, was the Cause of all this Bloodshed when he possessed himself of this Province.

And after an Interval of only a few Years Prince *Vii Sanguei* (who invited in the *Tartars* to his Assistance) made himself Master of a great Part of it, and for the Space of several Years carried on a vigorous War against the Emperor.

There is a Lake in this Province, the Circumference of which is above four hundred *French* Miles, into which several Streams and Rivulets fall: And at the Mouth of it are several Mountains and small Islands, from whence and from its boisterous Waves, it is not unlike the main Sea. It is frequented by an incredible Quantity of Ships, and from it descends a very large River which falls into the famous *Nanquingian* River.

On the four Corners of this Province are situate four Cities: The first of which is called *Jocheu*, and lies at the Mouth of the River, and is very strong, and the Key of all the rest. *Vii Sanguei*, King of *Junan*, took it. The Emperor's Brother, whom he had created King of this Province, assisted by the Imperial Forces, sat down before it with a very great Army, and very closely besieged it, losing a great many Men before it. It happened one Night either in this Streight, to rid themselves of useless People, and unprofitable Mouths, or else in order to convey a great Number safe over the Meer, they embarked on board three hundred Ships; but such a fatal Storm arose, that all the three hundred Ships and fifty thousand Souls were sunk to the Bottom.

But after the Death of *Vii Sanguei*, this City, as well as the whole Empire, fell entirely into the Emperor's Hands. There are in this Province fifteen large *Fu*, subordinate to which are an hundred twenty-five lesser.

Vii Chang Fu, the Principal, is a very large City, which is intersected by a River, frequented by Multitudes of Ships that drive a very considerable Trade here.

Cotton grows here in such vast Abundance, that it is transported from hence to all other Places almost throughout the whole Empire.

The other large Cities are *Hanjang Fu, Huangcheu Fu, Gangking Fu, Sangtang Fu, Juniang Fu, Tegan Fu, Jangjang Fu, Jusheu Fu, Changyen Fu, Paoking Fu, Xincheu Fu, Changte Fu, Hangcheu Fu,* and *Jungcheu Fu*; the whole Number being fifteen, whole Jurisdiction extends over one hundred and twenty-five other Towns.

15. This

15. The Province of *Suchuen*, which hath been ruined and laid Waſte by ſeveral Wars, is the leaſt of all the *Chineſe* Provinces, and is mountainous. It produces Quick-ſilver, Tin, Wine, and a conſiderable Quantity of Rhubarb, all which are exported to other Countries. But the Rhubarb is not eſteemed the beſt, nor are great Quantities of it either uſed or ſent Abroad.

There are in this Country nine large Cities, the chief of which is *Chingtu Fu*; which is a very great and conſiderable City, but reduced to a very low Eſtate by numerous Wars.

The other are *Langan Fu*, *Xunking Fu*, *Hunghing Fu*, *Paoning Fu*, *Chungching Fu*, *Lingcheu Fu*, *Hiengcheu Fu*, *Mahu Fu*, and *Taoy Fu*; the Whole making up the Complement of Nine, which preſide over one hundred and three leſſer Cities.

16. The Province of *Queicheu* is a mountainous Country, which produces great Quantities of Quick-ſilver, Copper and Tin; and contains fourteen large Cities, ſubordinate to which are twenty-four leſſer.

Though this Province hath but a very few Cities, its Circumference is very extenſive; but it is alſo depopulated and ruined by deſtructive Wars.

The chief City is *Queijang Fu*, and the reſt are *Gangxun Fu*, *Tugven Fu*, *Cinquen Fu*, *Laiping Fu*, *Suchuen Fu*, *Sunan Fu*, *Xecang Fu*, *Tungin Fu*, *Pinjung Fu*, *Pingiuen Fu*, *Thaiding Fu*, *Veineng Fu*, and *Meſi Fu*; amounting together as above to fourteen large Cities, which preſide over twenty-four leſſer.

17. *Junan*, the farthermoſt Province of *China*, borders Weſtward on the Kingdom of *Lao*; Southwards on the Kingdom of *Tunkin*, and was formerly accounted amongſt the *Chineſe* Provinces; but now is only tributary to that Empire.

Cochinchina and *Tonquin* alſo formerly made one Kingdom; but were afterwards divided into two, and diſtributed to two Brothers, who carried on very bloody and obſtinate Wars againſt each other.

This Province produces Gold, Silver, Copper, and Tin, in great Abundance, and its Mountains, Rivulets and Streams afford ſeveral precious Stones, eſpecially Rubies.

This Kingdom is very large, and was formerly, together with the Title of King, and the abſolute Power of governing it at his Pleaſure, beſtowed on Prince *Vii Sanguei*. He alſo kept his Royal Court, and built a very magnificent Palace there; but after his Death the whole Kingdom as well as the Court fell to Ruin and Deſolation. The Country is partly mountainous, and partly even Ground; the Air heathful and temperate, being neither too hot nor too cold; and in this Province is a Lake which is ſtored with Fiſh of different Kinds.

This Kingdom comprehends twenty large, ſubordinate to which are ſixty-eight ſmaller Cities. The chief City is *Junan Fu*, a charming pleaſant City, where Apples, Pears, Peaches, Plumbs, and all Sorts of Fruits, are incredibly plentiful.

The other great Cities are *Quongſi Fu*, *Kaihoa Fu*, *Cinjung Fu*, *Chingkian Fu*, *Quagnan Fu*, *Ivenking Fu*, *Chokium Fu*, *Viiting Fu*, *Tali Fu*, *Manghoroa Fu*, *Junchang Fu*, *Li Jikang Fu*, *Hoking Fu*, *Kintung Fu*, *Juning Fu*, *Xunning Fu*, *Xingan Fu*, *Tungoha Fu*, and *Sinkoa Fu*: Theſe are the twenty above-mentioned Cities which preſide over ſixty eight.

18. The greateſt Part of *Quoangſi* is mountainous, but the Remainder very fertile; one Point of it borders on the Kingdom of *Cochinchina*. Abundance of Cinnamon grows here, as doth alſo a certain very uſeful Wood to dye Red; which the *Portugueſe* call *Sapao*; and which grows alſo very plentifully in *Siam*. Here are likewiſe ſeveral excellent Sorts of Wood fit for the making of all Sorts of Cabinet, Joyners or Carpenters Work; beſides which, great Quantities of Rice are tranſported from hence to *Kanton*.

There are thirteen large, and eighty leſſer Cities in this Province.

Queiling Fu, the chief City, is very agreeably ſituated in a pleaſant Plain. This Province was formerly governed by a King, who was a Prince of the ancient Imperial Blood; but he dying without any Heir, his Dowager governed it for ſome Time; but after her Death, the Royal Court was ruined and demoliſhed; in which State it is at preſent.

The remaining great Cities are, *Pingeo Fu*, *Viichon Fu*, *Zincheu Fu*, *Nanning Fu*, *Taiping Fu*, *Sunun Fu*, *Teucheu Fu*, *Zhincheu Fu*, *Singuen Fu*, *Chincheu Fu*, (near which grows a certain Plant, of which is made a Sort of Stuff that is worth more than Silk) *Suchin Fu*, and *Chingan Fu*: They altogether commanding eighty leſſer Cities.

Very good *Porcelain* is alſo made in this Province; but the Earth from which it is prepared (as we have already ſhewn) comes from one Place, and the Water from another: Poſſibly by reaſon that it is more efficacious, and breaks the Earth finer, or incorporates better with it, or for other hidden, though natural Reaſons: Thus one Place borrows from another what it ſometimes doubly reſtores.

As the greateſt Part of *China*, ſo this Province is very populous, being alone capable of raiſing a Million of Men able to bear Arms, and containing near two hundred thouſand Families.

19. *Quoantung*, called by the *Europeans Canton*, is the moſt Southern Province in *China*; is bounded by the Ocean, and is provided with a very good Haven at the End of a River, which is navigable by great Ships up to the City of *Canton*. The whole is a fertile Country, plentifully abounding with all Neceſſaries, which draws a very conſiderable Trade hither, as well with the *Indians* as *Europeans*, from which latter above one hundred *Engliſh*, *Dutch* and *Portugueſe* Ships annually come to and go from hence.

The laſt mentioned Nation having made themſelves Maſters of *Macao*, a neighbouring Peninſula, have there a very fine Haven, from whence they drive a great Trade to *Canton*, but are obliged on that Account to pay annually 50000, ſome ſay 500000 Laens to the Emperor, each Laen amounting to two *Rixdollars*.

"*Macao*, ſaith *Le Comte*, is famous for the vaſt Commerce of the *Portugueſe* formerly carried on there, before the *Hollanders* juſtled them out of almoſt all *India*: And at preſent they are not able to keep many Forces there. Here is a very good Road for Ships to ride; the Haven indeed is very ſmall, but ſafe and very commodious. All Cuſtoms on imported Goods are the Emperor's: And though the *Portugueſe* have ſtill a Sort of Government there, yet they are ſubject to the *Mandaryns* in all Caſes which concern the Emperor."

They have poſſeſſed this Iſland above an hundred and ten Years. (Our Author wrote about the Year 1694.) and they have ſtrongly fortified and built ſeveral Churches and Monaſteries upon it. The Commodities for which they chiefly trade with the *Chineſe* are Pepper, Cinnamon, Cloves, Sanders, (very uſeful in dying) Callicoes: The Medicinal Wood, *Pucho*; Ebony, Red Dying Wood; Wine and a Sort of Birds Neſts found in the above-mentioned Iſland. Theſe Birds Neſts are eſteemed a very good Reſtorative Medicine: They are commonly boiled for a Quarter of an Hour, and not longer in Chicken Broth; for if it be ſuffered to boil longer, the whole would diſſolve: Each Pound of this coſt three, and ſometimes four Laens; and the white is eſteemed beſt. *Arecca*, being the Fruit of a certain Palm, which is hard, bitter and aſtringent, is alſo brought hither to be ſold: The *Indians* commonly chew it with the Leaves which they call Betel, which waſhed in a little Lime-water become red: And the Spittle of thoſe who chew it is of a Blood-Colour: And any Perſon not accuſtomed to this Uſage upon trying of it becomes very red in the Face, and as it were inebriated, or half fuddled.

This Plant is very much uſed in *India*; both Sexes biting and chawing it the whole Day, as ſome ſmoak Tobacco in other Places: Ir is hot and dry, warms the Stomach, and helps Digeſtion. It is alſo boiled in Water, and being aſtringent, is uſed in Caſe of Fluxes. There ar-

are also brought hither Rhinocero's Horns, Ivory, Furrs, and red Lacca, from whence the finest Sticks of Sealing Wax are prepared: This Drug is the Excrement of a Sort of Worms or Ants, which sticks to the Leaf and Wood of the Plants. We shall hereafter treat of the Fruits.

This Province abounds with white and brown Sugar; and great Quantities of Silk are wrought here, of which all Sorts of Goods are made, and transported hence to *India* and other Places. The *Indians* also buy here great Quantities of Porcelain, Tin, Iron, and Copperwork, Paper, and several other Merchandises and Rarities, most of which are paid for in Silver; but on the other Side a great deal of Gold is transported from *China* to *India*.

The chief City of this Kingdom is called *Quangchew Fu*, an extraordinary fine City: Which is flocked with and trades in all Sorts of *European* and *Indian* Commodities. About four *French* Miles distant from this City is a Village called *Fuxan*, where the greatest Trade in all *China* is drove: For the Inhabitants keep constantly vast Magazines of all Sorts of Manufactures: And it is reported that sixty thousand Families live in this Village.

This Province hath suffered very much by War. In the Beginning of the Revolution of the Empire, the chief City was besieged by two petty Kings, Princes of the Imperial Blood, with a very great Army, and for above the Space of one whole Year, furiously assaulted and bombarded with Cannon and great Pieces of Artillery, by which Part of the Wall was demolished; notwithstanding which it was not taken by that Means, but delivered by the Treachery of a Person, to whom the chief Command of one of the City Gates was entrusted, who, tempted by a great Sum of Money, and larger Promises, let in the Enemy; after which he received the just Reward of his Treason; for instead of the promised Riches, he was stifled in Sand, after the Enemy had cut all to Pieces that came in their Way, and plundered the whole City: And after this they overran the whole Province.

"These Princes were afterwards, one of them King "of *Quantong*, and the other of *Fokien*: But those "Monarchies were but of short Duration; nor did "they devolve on their Heirs; for all these, one after "the other were accused of some Crime or other; but "indeed the true Reason of their Fall was, that Rea"sons of State would not permit the jealous *Tartar* to "suffer any Princes of the ancient Race, of which "the *Chinese* were not a little fond. This was also "the chief Reason why *Osangueei*'s Posterity were kil"led, whatever specious Pretences were made Use of "to colour the Barbarity; such were those drawn from "the rigorous *Chinese* Laws, which directed the Punish"ment of Treason to the ninth Generation, and that "they were thereby forced to it."

This City was computed to contain eight hundred thousand, or near a Million of Families: And without the Fort or Castle is two Miles in Compass.

One of these Princes was made King of this Country, and built a magnificent and Royal Palace in the City; but being afterwards accused of foul Practices against the Emperor, he was deprived of his Life. And the other Prince, in Reward of his heroick Actions, was created King of *Fokien* by the Emperor then reigning.

The first Prince or King being killed, his Family, household Goods, and royal Treasure, by the Emperor's Order were carried to *Peking*. His Treasure indeed very fully deserved the Name of Royal; for that alone amounted to above one hundred Millions, besides other valuable Effects, and the most splendid Furniture of the Court.

This Province comprehends ten large Cities, which exercise a superior Jurisdiction over seventy four; that are subordinate to them. The superior Cities are *Quangchew Fu*, already described; *Nanhiang Fu*, *Xanchew Fu*, *Hoychew Fu*, *Xaokieg Fu*, *Kiaochew Fu*, *Luichew Fu*, *Lienchew Fu*, *Chaochew Fu*, and *Kienchew Fu*, situate on the Island *Hainan*, which is very considerable on Account of the great Trade driven there with the Kingdoms of *Tonkin* and *Cochinchina*. The Compass of this Isle is three hundred Miles, and on it are thirteen lesser Cities. Here is also a very fine Pearl Fishery; and Aloes are very common. That Plant grows like a Sort of Reed or Flag, about a Finger thick, but forty or fifty Yards in Height, and is a very good Medicine on several Occasions.

"*Le Comte*, whom we have so often quoted, relates, "that there is upon this Island of *Aimay* or *Hainang*, "a standing Water, in which Fish petrefy. I have "my self (saith he) thrown Crabs into it, and observed "the Claws to be consolidated and so far changed, that "they differed very little from Flints. But these Mi"racles of Nature are not so peculiar to *China*, for we "meet with them elsewhere (adds he) and withal a "great many more Prodigies, and occult Qualities of "Nature are observable there, but yet all the *Chinese* "say must not be believed; for though there may be "some Truth in what they relate, yet in the dishing up "they are too apt to interlard it with so much fabulous "Stuff, as frequently inclines us to question the Truth "of the whole Story. However, the Reader ought "not to doubt of the Truth of the Petrification of "Crabs and other Things, by reason that he may at "Pleasure see that, and other such-like Metamorphoses, "in Mr. *S. Schynvoet*'s *Museum* at *Amsterdam*.

20. The Province or Kingdom of *Fokien* hath suffered very much by several Wars; and before the present Viceroy governed it as a Viceroyalty, was ruled by a potent Prince, who when the *Tartar* seized the Empire, would neither surrender his Realm, nor acknowledge any Subjection to him: But being treacherously invited to Court, on the Pretence of treating concerning some important State Affairs there, though he was forewarned and smelt the Design, he resolved to venture thither, leaving the Regency in his Son's Hands; being the less suspicious, as he thought, that having left the Government in the Hands of so brave a Prince as his Son was known to be, the Court therefore would not dare to injure him; and accordingly he went to the Emperor's Residence, but was kept there. The more prudent Son, though daily invited, persisted to refuse that Favour, being at the same Time convinced his Father was become an involuntary Prisoner at Court: At which being highly incensed, he began, and for several Years bravely carried on a vigorous War against the Emperor; who on the other Side being impatient to reunite this Province to the Empire, was not wanting in the Use of all Means tending to compass that End; pursuant to which he raised a vast Army in order to subdue the young Prince: Who seeing this numerous Force approach him, and finding himself unable to resist such a potent Emperor, repulse his disproportionate Force, and gain his Point, though at several Times he gave them very severe Blows, at last resolved to quit his Country and ship himself off. He accordingly prepared a Fleet, embarked with his Forces, and steered with them to *Tajuan* or the Island of *Formosa*; where he landed, drove out the *Dutch*, and made himself Master of that charming Isle. This Prince is by the Natives called *Quoysing*, but by others *Coxinga*.

The *Dutch East-India* Company had possessed this Island, and had very strongly fortified it.

At the Time of the *Chinese* Commotions, and the great Revolution of that Empire, it was utterly neglected and abandoned to the next who pleased to give himself the Trouble to reduce it. The *Spaniards* of the *Manillas* or *Lusong*, being but fifteen or twenty Miles distant, and being informed hereof, seized, built and fortified a City on it; which was afterwards conquered by the *Dutch*, who becoming Masters of the whole Island, built several other Forts upon it; and designed, on Account of its very commodious Situation, to have made it one of the most considerable Places in all *India*, and the Centre of their Commerce with the adjacent Countries.

21. *Formosa* is indeed a very beautiful Island, which is naturally fruitful, and the Air healthful as well as temperate, very commodiously situated in the Neighbourhood of *Japan*, *China*, and the *Manillas*, fit for managing Trade both Eastwards and Westwards; it being pos-

ſible for Ships to come thither, and go from thence, the whole Year round.

When the above-mentioned *Chineſe* Prince *Quoeſing* or *Coxinga* landed, there were ſeveral large as well as ſmall Ships in the Haven; and upon the Iſland there were ſettled nine or ten thouſand *Hollanders*, who were as rich, and lived as well as any where beſides. But notwithſtanding the *Dutch Eaſt-India* Company was ſo ſtrong there, the *Chineſe* left their native Country, and blocked up the Haven with their Fleet; they bravely attacked the *Netherlanders*, and their Fortreſſes, and conquered, burnt or deſtroy'd them: So that at laſt they took the City, Forts, and the whole Iſland: They alſo exerciſed ſeveral Cruelties on their conquered Enemies, of whom they killed ſeveral, and cut off the Hands and Feet of ſome, and the Ears and Noſes of others; after which, they ſent theſe miſerable Wretches on board three Ships to *Batavia*. This we muſt underſtand as taken from the *Chineſe* Accounts.

After this Succeſs, they diſpatched away an Envoy to the *Spaniards* at the *Manilhas*, in order to demand a Recognition and Tribute of them; threatening withal, if they refuſed, to treat them as they had done the *Dutch*. But the *Spaniards* ſlighting their Menaces, peremptorily refuſed to comply with their Demands. Before we take our Leave of this Subject, we ſhall relate another Circumſtance that happened to this Prince. He had diſpatched three Ships freighted with Silver, under the Conduct of ſome of his Officers, with Orders to unlade it at *Taioan*. Theſe Officers, inſtead of carrying it where it was bound, bring it to the Emperor of *China*, who appoints them ſafe Conduct, and praiſes the Enterprize. But this Prince being very much enraged at the Treachery, raiſes an Army of above an hundred thouſand Men, and equips an innumerable Fleet, on board of which, with the utmoſt Diſpatch, he ſhipped his Forces, and unexpectedly ſailed up the great *Nankingſian* River, beat both Army and Fleet, by Water and by Land, reducing the Places round about the City of *Nanking*. To which he alſo laid ſuch cloſe Siege, that he plainly ſaw that it was feaſible, and therefore he abſolutely intended to maſter it in a very few Days: Which he had certainly done, had he not declared to his Army, that it was his Pleaſure, that a certain Day ſhould be celebrated with all Manner of Mirth and Jollity, in Remembrance of his Birth-Day, which accordingly began with all imaginable Expreſſions of exceſſive Joy, but ended with a bitter Farewel; for the *Nankingers* having Notice of it, and being informed of the Negligence of their Guards, (thoſe upon Duty, as well as thoſe who were not, being all drunk) took that Opportunity to make ſeveral vigorous Sallies on the Beſiegers from all Parts, fell upon them in the Midſt of their Debauch, beat them out of their Trenches, and killed the greateſt Part of the Army, a few only eſcaping, who ſerved to carry the News.

The Prince with his ſmall Remainder returns to his Iſland, and is reported to be ſo much affected with this ſcandalous Loſs, that running diſtracted he bit off a Piece of his Tongue, which Wound occaſioned ſuch a Flux of Blood, as could not timely be ſtaunched, ſo that he died of it.

His Son, who ſucceeded him, being young, and very little experienced in Military Affairs, his Father's Loſs remained unrevenged; and thus the faireſt Opportunity imaginable of taking *Nanking* was irretrievably loſt by an unſeaſonable Rejoicing, and a ſcandalous Debauch. [Our Author ſpeaks here in the true Language of a native *Chineſe*.]

On the other Side, the Emperor could not reſt, till, in order to revenge the atrocious Affront offered to him and the late Imperial Metropolis, by this unexpected Incurſion, and to prevent any ſuch Attempt for the Future, had mann'd out a Fleet of four hundred and fifty Sail, and embark'd on board them Forces enough to take *Taioan*, which was entirely encompaſſed and blocked up by the Fleet. But contrary to all Expectation, the young Prince taking the Advantage of a favourable Wind, though he had but forty Ships in all, yet by the Aſſiſtance of his excellent Sea-Officers, he heroically attacked, beat, utterly ruined moſt and deſtroyed the Emperor's great Fleet. That Monarch, who thus by dire Experience was inſtructed not to have too mean Thoughts of his Enemy, ſoon reſolved to take juſter Meaſures: Accordingly he renews his Attempt the next Year, and not only ſends more Ships and Forces, but took Care that they ſhould more cautiouſly encompaſs and cloſely ſhut up all the Avenues to the whole Iſland, and kept it in this blocked Condition. Mean while the Prince ſlipping no Opportunity to gall his Enemy, imagining the Coaſt clear, though provided with a very ſmall Number of Ships, boldly flew at his too powerful Enemy; but was beaten out of the Sea, and forced to fly back to his Iſland, where he bravely defended himſelf the Remainder of that Year: But the Coaſts being encompaſſed, and conſequently a Stop put to all Commerce; beſides which, it was alſo afflicted with a very great Draught, there having been no Rain for five Years; and no Relief appearing, he at length being driven to the laſt Extremity by War and Famine, found himſelf forced to ſurrender his Country, and ſubmit himſelf to the Emperor's Mercy, who ordered him to be brought to *Peking*. At Sight of him the Emperor (touched by the tender Years, and the heroick Deportment of the Princely Youth) not only ſpared his Life, but afterwards made him a Preſent of the before-mentioned Iſland, and the Title of King of *Formoſa*, which he accordingly at preſent governs.

Thus the whole Empire of *China*, in the Year 1682, was again ſubjected to one Sovereign, and the Iſland *Taioan* or *Formoſa* ſubmitted to the Juriſdiction of the Province of *Fokien*, with the additional Appellative *Fu*, and is accordingly number'd amongſt the great Cities of that Province.

Its Compaſs takes in a Circuit of five hundred Miles: Sugar and Buck-ſkins are the prime Commodities there, and this Iſland is reckoned about forty Miles diſtant from the firm Land, or Continent of *China*.

22. *Focken Fu*, that beautiful and large City, is the chief of this Province, and is very famous for its Commerce with the *Japoneſe*, *Indians*, and *Europeans*, tho' this of late has declined.

This Province contains nine large Cities, amongſt which, as is already hinted, the above-mentioned Iſland of *Formoſa* is reckoned as one. Three of theſe nine are very conſiderable and large, to which is added another Iſland, *viz. Haimui*, which is about eleven or twelve Miles in Circuit, is bleſſed with the fineſt Haven in the whole Province, and formerly was poſſeſſed by the above-mentioned Prince of *Formoſa*, and for a long Time bravely held out againſt the Emperor; but ſometime afterwards it was conquered by one of the two Kings, which, as is before related, governed, the one *Canton*, the other *Fokien*. Both of them were rewarded for their great Actions with Donatives; but the King of *Fokien* rebelled againſt the Emperor.

This King of *Fokien* at the ſame Time proſecuted a vigorous War againſt the Prince of *Haimai* by Sea, and the Emperor by Land; who being too feeble to reſiſt them both, ſubmitted himſelf to the Emperor, on whoſe Command being come to *Peking*, he and his Son were put to Death.

In theſe Civil Diſſentions in this Empire, there fell, by the above-mentioned Wars, above Forty Millions of Men. The Names of the remaining large Cities are, *Zhivencheu Fu*, *Hinghoa Fu*, *Chahoen Fu*, *Jenping Fu*, *Quien Fu*, *Tingcheu Fu*, *Changefu*, and *Taioan Fu*, or *Formoſa*. Theſe nine Capital Cities preſide over ſixty others.

The Number of Cities in the whole Empire amounts to ſeventeen hundred; to particularize the Names of all which would take up too much Time, and tire the Reader, wherefore we have only mentioned the Chief of them. I have barely touched on ſome Events, the Story of which is very well known, happening moſtly within the Compaſs of our Remembrance, and during the Reigns of the laſt *Chineſe* and the preſent *Tartarian* Families; for it would have taken up too much of the Reader's Patience, to have deſcended to Particulars: Wherefore

Wherefore I chose rather to supply this short Description mostly from my own Knowledge and Observation, staying in the mean Time, in the acquiring of new, and making the other, suffered great Scandals and Affliction for Christ's Sake, as well as frequently put up my Supplications to him, and implored his Aid in Time of Need, as also that he would please to make his Grace known to the World, which I hereby do, through his great Mercy; desiring the Reader to give as much Credit to these few Pages, as he would to a Person that chiefly writes the bare Result of his own Knowledge and Observation, by which Rule his Pen hath been guided, as it will be in the future Part of this Tract.

I proceed now to treat of the Distances of Provinces, and at the same Time to describe the People of the Country, the Progress of the Christian Religion; the Rivers, Lakes, Shipping, Bridges, and Walls; the *Chinese* moral Precepts, Education of their Children, Complements, good Manners, and Learning; their Trees, Fruits, and Vegetables; neighbouring Islands, Provinces, Kingdoms, and People; concluding with the Nations that have been subdued or were annexed to *China* by the present Emperor *Cangsi*.

23. The Metropolis of the Empire, *Xuntien Fu*, otherwise called *Peking*, is situated two hundred Miles distant from *Leaotung* and *Xantung*; about one hundred and sixty Miles from *Peking*. *Xanfi* is one hundred and sixty, *Xensi* two hundred and fifty, *Nanking* two hundred and sixty, *Honan* one hundred and thirty, *Kiangsi*, four hundred and thirty, *Chekiang* three hundred and fifty, *Suchuen* six hundred and fifty, *Huquang* three hundred and fifty, *Quicichen* eight hundred, *Junan* one thousand, *Quangsi* eight hundred and fifty, *Quantung* eight hundred, and *Fokien* seven hundred and fifty Miles or Hours from *Peking*. This is the Distance of all the Provinces from the Court, computing from the Metropolis of the whole Empire to each Capital City of the respective Provinces.

From *Nanking* to *Xantung* is reckoned two hundred Miles, to *Honan* one hundred and eighty, to *Huquang* two hundred, to *Chekiang* one hundred, to *Kiangsi* one hundred and sixty. This is the Distance betwixt *Nanking* and the mentioned capital Cities.

Xanfi is distant from *Honan* two hundred Miles, from *Xensi* one hundred and fifty, and from *Suchuen* two hundred.

Huquang is distant from *Chiangsi* one hundred and sixty, from *Honan* one hundred and sixty, from *Suchuen* two hundred, from *Quangsi* three hundred and fifty, and from *Canton* four hundred Miles.

Chekiang lies two hundred Miles distant from *Kiangsi*, and above three hundred from *Peking*.

Canton is three hundred and fifty Miles from *Fokien*, four hundred from *Quangsi*, and three hundred and eighty from *Kiangsi*.

Junan is distant from *Quangsi* three hundred Miles, from *Quicichen* three hundred and thirty, and from the Kingdom of *Laos* three hundred. These are the reciprocal Distances of the capital Cities, computed according to the common Land Measure.

The Maritime Provinces are, *Xantung*, *Nanking*, *Chekiang*, *Fokien*, and *Quantung* or *Canton*.

Xantung, *Chekiang*, *Huquang*, *Kiangsi*, *Junan*, *Canton*, and *Fokien*, are esteemed the finest Provinces.

Xantung, *Xanfi*, *Xensi*, *Peking*, *Honan* and *Leaotung*, are of the middle Sort.

But *Quicichen*, *Suchuen*, and *Quangsi* are accounted the worst of all, by reason they are very mountainous, and very much impoverish'd by the Wars.

The largest Provinces are *Xensi*, *Huquang*, *Nanking*, *Junan*, *Kiangsi*, and *Chekiang*; each of these larger Provinces is above three hundred Miles wide, and much longer. Compared with these, the middle-sized Provinces are *Peking*, *Xantung*, *Quangsi*, *Quicichen*, *Honan*, and *Fokien*, and so accounted, because they are not above two hundred Miles broad; and also *Quantung*, but about two hundred and fifty Miles long, but full three hundred Miles broad; by which Rule, *Xanfi*, *Leaotung*, and *Suchuen*, are likewise reckoned but small Provinces, since they are but about one hundred and fifty Miles broad, and one hundred and fifty in Length.

The principal Maritime Trading Cities, Towns, and Places, which are frequented by the *Indians*, *Japoneſe*, and *Europeans*, are the following ten, viz. *Canton*, the Isles of *Macao*, *Hainan* and *Chaocheu*; all which belong to, and are dependant on the Province of *Quantung*; and belonging to *Fokien*, are *Foeben Fu*, and the Islands *Haenan* and *Tajouan*, or *Formoſa*; these drive on a vast Trade with the *Europeans* and *Indians*: Besides which, there are also two Cities in *Nanking* and *Xangkai*, and the City *Ningpo* in the Province of *Chekiang*; all which have a very considerable Trade with the *Japoneſe*. In the Province of *Xanſi* or *Xensi* is the great City of *Ximning*, which is a most noble Emporium, being the Centre of a vast inland Commerce with the Western *Tartars*, *Moungalls*, *Tibetts*, and *Ruſſians*.

"The Island of *Macao*, which is mentioned above, "belongs to the *Portuguese*; and they have upon it a Fort "and City, if that Name may be given to a few Houſes, "which are not encloſed by any Wall: This Place is fa- "mous for the Trade which the *Portuguese* drove there "before the *Dutch East-India* Company chaſed them out "of *India*. What they at preſent poſſeſs is by Favour "of the *Chineſe*, to whom they are obliged to pay ſer- "vile Obedience, if they intend quietly to enjoy what they "hold: All Cuſtoms for Goods imported here are paid "to the Emperor; and though the *Portuguese* preſerve a "Sort of Government here, their Power extends no far- "ther than to Cafes which do not concern the *Chineſe*; "for they are otherwiſe ſubordinate to the Juriſdiction "of the Mandaryns of *Quoantung* or *Canton*.

24. It may poſſibly contribute to the Information, as well as Entertainment of the Reader, to peruſe the following very ſuccinct and comprehenſive Account of this Empire, written within theſe few Years, by an *Italian* that has reſided upwards of thirty ſeven Years in the Empire, for the Satisfaction of an illuſtrious young Prince, whoſe Inclinations leading him to procure the moſt certain Intelligence, as to the preſent State of all Nations, had found Means to requeſt this Favour of one, who of all others, had the greateſt Opportunity of ſatisfying his Curioſity. There is nothing taken from the Piece, except the introductory and concluding Compliments, which having nothing to do with the Matters of Fact, it was thought neceſſary, for the Sake of ſaving Room, to ſtrike them out.

"As to the Extent of this Empire, it is not eaſy to "ſpeak of it with Certainty, for with Regard to the "*Europeans*, they have no Opportunity of examining "the Frontiers on every Side, in ſuch a Manner as "might enable them to decide on this Head, with "any Degree of Exactneſs; and as for the *Chineſe*, they "have fewer Occaſions, and much leſs Abilities for a "Work of this Sort. To ſay the Truth, the Thing it- "ſelf is ſcarce practicable, there being nothing more dif- "ficult, than to fix the Extent of the Territories of the "*Tartar* Princes, dependant upon this Empire, and "yet without this, there is no doing any Thing. It is "true, the old *Chineſe* Writers tell us, that their Em- "pire was formerly much greater than it is at preſent; "that *Japan* was once ſubject to them, as alſo the "Kingdoms of *Tunkin*, *Siam*, &c. and part of the Do- "minions of the Great Mogul; but for all this, I "am apt to believe, that ſince the *Tartars* became "laſt Maſters of *China*, which is now a compleat hun- "dred Years, the Empire is to the full as large as "ever it was. Its Bounds at preſent are the Domini- "ons of the *Ruſſians* on the North, the Ocean on the "Eaſt; and on the South, for I look upon the Penin- "ſula of *Corea* as dependant upon this Empire; on "the Weſt, they have great Deſerts, and the Countries "under the *Contaiſh Khan*, which ſtretch as far as the "*Ruſſian* Territories; and this is all I am able to ſay, "as to the Extent of this Empire, except that accord- "ing to a Perambulation that I have ſeen, the Line of "their Boundaries is computed at about ſeven thou- "ſand Miles, which, as far as I am able to judge, "does not exceed the Truth.

"I can

" I can ſpeak more particularly, as to the Climate; " it extends from 18 Degrees of Latitude to 55, and conſequently takes in all the Climates from the third to " the tenth, ſo that the longeſt Day in the moſt Southern Parts is thirteen Hours and a half long, and in " the moſt Northern about ſeventeen Hours. The " Heat is great in the Southern Provinces, and the Cold " very ſevere in the North. As to the former, I have " been upon the Coaſts of *Bengal*, and I think it not " at all warmer than in *China*. I have been alſo in " *Poland*, and did not find it ſo cold there as in the " Northern Parts of *China*, or rather of *Tartary* about " the River *Amur*. By this Means they have at *Peking* " all Sorts of Fruits, by which I do not mean every " Kind of Fruit, but of thoſe different Sorts that are " peculiar to the warmeſt and coldeſt Climates; as for " Inſtance, the moſt high flavoured Oranges and well-" taſted Apples; but there is this Difference between " them, that Nature brings the Southern Fruits to the " higheſt Perfection with little or no Culture, whereas " thoſe of the North require a great deal, which however " the *Chineſe* never beſtow upon them; hence therefore " three or four Sorts of Apples, and five or ſix of Pears, " is all they can boaſt; and as for Cherries, they have " them both red and black, but they are neither of " them good, though they might have them, if they " were at Pains, in the utmoſt Perfection.

" It is eaſy to diſcern from hence, that there are no " Kind of Commodities or Manufactures wanting in " this Country, and a very few Specimens will convince " you of the Truth of this; they have the very beſt " Silks of all Kinds in the World, and in a vaſt Abundance; they have very rich Furs, which I take to be the " oppoſite of Silk; they have alſo prodigious Quantities " of Cotton, and are not deficient in Wooll. They " have Metals of all Sorts in great Plenty, except Lead; " they have likewiſe all Kinds of Wood, Sugar in the utmoſt Abundance, and Spices ſufficient for their " their own Uſe, and yet they uſe a vaſt deal. It was " from a true Senſe of their own Abundance, that the " ancient *Chineſe* were averſe to Foreign Trade; and if " the *Tartars* permit it, it is upon this Principle, that " their Subjects are vaſt Gainers by it; for except Toys " and Lead, there is Nothing comes to a good Market " in *China*.

" At preſent the Empire of *China*, excluſive of its " Dependencies, is divided into fifteen Provinces. " Thoſe of *Chenſi*, *Chanſi*, and *Petcheli*, in which laſt " is the Imperial City of *Peking*, are bounded by the " famous Wall which divides *China* from *Tartary*; " thoſe of *Chan tong*, *Kiang nan*, in which is *Nanking* " the old Capital, *Tche kiang* and *Fokien* lie on the " Eaſtern Ocean; thoſe of *Quang tong*, *Quangſi*, *Yun nan* " *ſe tchuen*, lie on the South, and on the Weſt; *Honan*. " *Hou quang*, *Koei tcheou*, *Kiang ſi*, are Midland Provinces. They divide their Towns into four Ranks, " which it is impoſſible to deſcribe; the three firſt have " Names, the laſt are ſuch as are under the Juriſdiction " of the reſt, and conſequently have no particular Denomination. The great Cities they ſtile *Fou*, and " of theſe they reckon one hunded ſeventy three. The " larger Towns they call *Tcheou*, and of theſe they " reckon two hundred thirty five. They give their " biggeſt Boroughs the Name of *Hien*, and of theſe " they reckon eleven hundred and ſeventy three; " as for the ſubordinate Places, I dare not call them " Villages, for many of them are walled, and ſome of " them contain fifty thouſand Souls; theſe, I ſay, are " without Names, and without Number.

" They pretend to be very exact in their Computations of the Number of their People, and from the " beſt Enquiry I have been able to make, though the " Thing muſt appear romantick and ridiculous in *Europe*, I am convinced that they are not much beyond " the Truth, in affirming that their Emperor has ſixty " Millions of Souls in his Dominions.

" One would imagine, that vaſt Difficulties muſt " ariſe to the Government, from ſuch a Multitude of " Subjects, but it is quite otherwiſe, for Government is " with them a ſyſtimatical Thing, reduced under certain Rules, with which, ſo far as he is concerned, every " Man in the Empire is acquainted, and moſt of them " no farther. The Emperor himſelf has his Circle of " Buſineſs, which he is obliged to go through, and " which cannot be done for him, and therein conſiſts " the great Secret of their Policy. He has always the " State of ſome Province or other under his Inſpection, " and when one is finiſhed, Nobody knows which will " be the next; but all theſe Inſpections are made with " great Strictneſs and Severity. It is true, that in ſome " Province or other, Corruption prevails perhaps for " twenty or thirty Years, but it is as true, that ſome " Time or other all this is redreſſed, and Things are " brought back again to their original Inſtitution; the " firſt Maxim in the *Chineſe* Syſtem is, that the Emperor acts as the Father of his People, he may indeed " be a bad Father, but he would be ſoon told of that; " by his abſolute Power he might diſpatch this Monitor, but that would quickly produce more; there are " always many Patriots in *China*, who for the Sake of " that Glory, which reſults from doing good to the Society, are ready to lay down their Lives; yet after " all, Things are ſeldom puſhed to this Extremity, and " it is more common to ſee the Emperor confeſſing his " Faults and Weakneſſes in his publick Edicts, which " are generally calculated to repair them, and are uſually " concluded with many fair Promiſes for the Future.

" It is certain, that the People are very corrupt, and " that this Corruption runs through all Ranks; but " their Scheme of Government is ſo wiſe, that ſooner " or later theſe Corruptions are met with; ſo that Vice " ebbs and flows, and is driven out of one Province, " when it gains Ground in another; but ſtill there is " ſuch a Stock of Virtue, as ſerves to preſerve the " whole, and to keep the Machine moving. Capital " Puniſhments are very rarely inflicted, for there are " more Executions in a Year in *Naples*, than in all " *China*; one Year with another, there are not three " in *Peking*, but there is a kind of Puniſhment more " exemplary, and more uſeful than Death, that is very " common, their Mandarines, even of the higheſt Order, " may be degraded, and he who had Yeſterday a Train " of twelve hundred Men, ſhall be To-day upon a Level with the meaneſt of them, but never without " Cauſe; for though there is Injuſtice enough in all their " Tribunals, yet the laſt Reſort is pure, and the *Tartar* " Emperors have been hitherto the Fathers of their People, in almoſt all; but in that Reſpect more eſpecially.

" Their Armies are very numerous, and according " to their Mode very well diſciplin'd, yet their Fire-" Arms are but indifferent; it is their Numbers that ſe-" cure them from any Danger from their Neighbours; " in one Thing they are ſingular, their Motions create " no Diſorder, a Body of fifty thouſand Men will " traverſe the whole Empire without taking an Egg or " an Apple by Force. Their Traders are all Cheats, and " their being ſo is no great Inconvenience or Detriment " to Commerce, for it makes them all very expert and " attentive; ſince their Maxim is, that it is not the Perſon who does the Wrong, who impoſes upon another, but he that is outwitted that does wrong himſelf. " As great as their Country is, the Number of People " that are in it would ſoon be reduced to Starving, if " every Spot was not cultivated that will admit of it, " and every Hand employed that can work.

" This is a ſhort but a true Repreſentation of this " Empire, and of thoſe that compoſe it. It is not " like to extend itſelf, but it will certainly laſt for " many Ages. The *Chineſe* will never make Conqueſts " or puſh their Foreign Commerce beyond its preſent " Bounds. *Ningpo* will be the Center of the *Japanese* " Trade, *Amoy* of the *Indian*, and *Canton* of the *European*, as long as they continue a Nation. They " have been long free from inteſtine Commotions, but " in ſucceeding Times they may be expoſed to them; " and yet thoſe Revolutions, though deſtructive to Individuals, can hardly be dangerous to the Empire. " The Proſperity of their own Government is the ſole " Object of their Conſideration; their Statesmen, and " more eſpecially their Emperors, are far from being

" so ignorant of Foreign Affairs as is imagined; they " know enough of them for their Purpose, and they " have neither Leisure, Occasion or Inclination to know " more; they are naturally civil to Foreigners, but at " the same Time they are naturally jealous of them. " To sum up all, they look upon themselves to be the " Wisest, the Greatest, the Richest, the Happiest, and " the most Powerful of all Nations; and, exclusive of " their Spiritual Concerns, those who are best ac- " quainted with them, will think them the least mis- " taken.

25. After this concise Detail of the *Chinese* Affairs, it is Time to hasten to the End of this Subject, by giving our Readers the remaining Part of *Dionysius Kao*'s Description and Account of his own Country, which is written in so plain, so distinct, and so just a Manner, that it will be easily perceived it differs as much from the Accounts given us by the Jesuits, as it is possible for Pieces to do that are written upon the same Subject, and neither of which can be said to be absolutely void of Truth: For most of the Descriptions given us by the Missionaries, are penned in a high-flown rhetorical Stile; and every Thing in them is represented so much beyond the Life, that either we do not conceive it at all, or the Notions we form are quite beside the Truth. But what our *Chinese* writes is in an easy, simple, and familiar Way, and in such a Way as leaves us no Doubt that he tells us the Truth, and nothing more or less than the Truth. In his Account, the Reader will observe a Clearness and Candour that is scarce to be found in any other Thing of the like Nature, as well as a Strain of sincere Piety, that has very little in it of Superstition, and nothing at all of that Hypocrisy and Cant with which most of the Descriptions of *China* are burthened. The Contents of it will very fully support and confirm what is delivered in the foregoing Memorial, and afford a Picture at whole Length, of what is there represented only in Miniature.

Before we put an End to this Section however, I crave Leave to make one Observation of my own, which I flatter myself will enable the Reader to deliver himself from a Difficulty that has hitherto been thought almost inextricable. It is this: Some Writers, very well acquainted with *China*, represent its Inhabitants as the most ingenious, the most penetrating, and the most happy in their Inventions, of any People in the World; while others again, who pretend to know them full as well, positively assert, that their Notions are narrow, their Inventions mean, their Execution very incorrect, and that, in short, they fall full as much below the *Europeans*, as their Admirers would place them above them. Now common Sense seems to teach us, that one of these Opinions must be absolutely false, and yet it is not very easy to distinguish which, since the Authorities on both Sides are pretty nearly equal. On the strictest Enquiry I begin to think, that both these Notions, properly understood, are reconcileable enough to Truth, and even to one another. If we compare the Arts and Sciences of *China* with those of *Europe*, there is no Doubt that in most Things they fall very far short; and yet compared with the rest of the Eastern Countries, their Knowledge and their Performances are very extraordinary.

But on the other Hand it is to be considered, that the *Europeans* have had much greater Experience, and much better Masters: For as to the former, it is notorious that we have all the Lights which various Countries and various Ages can bestow, what the *Greeks* left unfinished to the *Romans*, what the *Romans* farther perfected, and what, upon the Revival of Arts and Sciences in *Italy*, was cultivated with that Zeal and Diligence, which is natural when Arts are emerging out of Barbarism, at once excites and directs our Endeavours in these later Times. But besides all this, there is and has been a vast Spirit of Emulation in the different Parts of *Europe*, and what has been first struck out in one Country, has been altered, improved and carried to the highest Perfection in another. By this Means we are become, in most Things, infinitely superior to the *Chinese*; but if we consider Things in another Light, we must allow them to be superior in their Turns.

They have been always a distinct and detached Nation, having nothing to do with the rest of the World, or at least nothing to do to with in this Respect; all that they have acquired, with regard to Science, all that they perform, in reference to Arts, is solely of their own Invention, Prosecution, and Improvement; and therefore they deserve in this Sense the highest Praises. If Printing, Artillery, the Use of the Compass, and many other Things, seem very rude amongst them, in Comparison of that Neatness and Perfection to which they are arrived with us; yet we cannot deny, that they had them long before us; and after all, there may be many Things said in Excuse of that State in which they are found here; for their Manner of expressing their Language in Characters, the Method they use in Printing is better than ours; their Artillery are sufficiently serviceable for any the Purposes to which they employ them; and as to their Navigation, considering the Maxims upon which their Commerce is carried on, it may be very doubtful whether they wish, and consequently we need not wonder, that they are not solicitous to arrive at any farther Perfection.

Thus I apprehend this Knot is fairly untied, and the Dispute settled, as to the Proficiency of the *Europeans*, and the Ingenuity of the *Chinese*; if the former excel in the one, so do the latter in the other; and if we know Things better, we have this Knowledge from others; whereas they have all from their own Stock, and had all they have much earlier than we.

SECTION VI.

A copious, accurate, and authentick Account of whatever is most remarkable in Regard to Persons or Things throughout the whole Empire of *China*; more especially the Number of the Inhabitants in general, and of the Christians in particular; the Rivers, Shipping, Lakes, Bridges, *&c.* The different Religions that prevail, and have prevailed, amongst the People; their Manners, Ceremonies, and extraordinary Politeness. Of the remarkable Trees, rich Fruits, and valuable Drugs in this Country; together with a succinct

cinct Account of thoſe Kingdoms, that either now depend, or formerly depended upon it.

By Dionysius Kao, *a Native of* China.

1. *An Account of the vaſt Numbers of People in this Empire, together with Proofs of, and Reaſons for, its being ſo populous.* 2. *An Account of the Progreſs of Chriſtianity, and of the Number of the Chriſtians in* China *towards the Cloſe of the laſt Century.* 3. *The Situation and Extent of the famous* Chineſe Wall; *the famous Rivers, and prodigious Quantity of Shipping in this Empire.* 4. *Of the moſt famous Lakes, the moſt remarkable Bridges, and the moſt celebrated Ports in* China. 5. *The Religious and Philoſophical Opinions of the* Chineſe, *more eſpecially thoſe of* Confucius *and his Followers.* 6. *Of the breaking out of a deteſtable Hereſy that ſtill prevails in this Empire, and of the Entrance and Progreſs of Idolatry amongſt the* Chineſe. 7. *Of the Prevalence of Atheiſm in this Country, the Nature of it, and the pernicious Effects of their ſuperſtitious Regard for Antiquity.* 8. *Of Deiſm, or Natural Religion, as profeſſed and practiſed by the wiſeſt and beſt Sort of People in* China. 9. *Of the Eſtabliſhed Religion among the* Tartars, *their Lama's or Prieſts, and of the* Dalai Lama, *or Living God; with the ſurprizing Progreſs of this abſurd Superſtition.* 10. *Of the Ceremonious Civilities and Compliments eſtabliſhed by Law in* China; *and of the Rules preſcribed to all Ranks of People in Reference to Things of this Nature.* 11. *Of the Marriages amongſt the* Chineſe; *of their Manner of Living in their Families, and other Things of that Nature.* 12. *Of their Funeral Solemnities, their long Mourning, and the ſuperſtitious Honours paid to Perſons deceaſed.* 13. *Of the Lanthorn Feaſt, and of other publick and private Feſtivals obſerved by this Nation.* 14. *Of the Trees, Fruits, Flowers, Herbs, Drugs,* &c. *in* China. 15. *Of the Animals, Mines, Metals and Minerals in this Empire.* 16. *The Author's Account of* Japan, Corea, Formoſa, Tunkin, *and* Laos. 17. *Of other Countries formerly dependent on, or that have been lately ſubjected to the Emperor of* China.

1. IN the Villages and Towns, as well as Cities in *China*, the People are reckoned not by ten or hundred thouſands, but by Millions: Their Numbers are ſo vaſt, and *China* ſo prodigious populous, that it really ſeems incredible; and thoſe who have taken a View of this Country from an exalted Place, have always compared the Number of Men to that of Ants creeping in Crouds amongſt one another. They are indeed ſo numerous, that common and very indifferent Houſes are charged with five or ſix Families: And the Roads, Streets and Lanes, are ſo crouded, that it is ſcarce poſſible to paſs without juſtling one another. All this will appear yet more ſurprizing, if it be conſider'd, that no Woman appears in Publick in any Part of *China*, except at *Peking*; they never going on Foot, but are carried in covered Seats or Chairs, wherever they pleaſe.

The moſt populous Cities are *Nanking*, *Hangcheu*, *Sucheu*, *Peking*, *Jungcheu*, *Canton*, *Fochen*, *Viichang Fu*, *Chengcheu*, and *Zuencheu*, beſides ſeveral others. Not to mention the fabulous Relations concerning the firſt planting and peopling of Countries, I am of Opinion that the firſt Inhabitants of this Empire were the Deſcendants of *Shem*, *Noah*'s eldeſt Son; for in the Diviſion of the World they ſeem to be all diſtributed in *Aſia*, of which *China* is Part: And at the Confuſion of *Babel*, traverſing that Quarter of the World, probably ſetttled here, becauſe they found no Part of it better than this, which is bleſſed with a healthful Air, temperate with Regard both to Heat and Cold: The Fertility of the Paſture Grounds, which richly feed all Sorts of Cattle, invited their Choice, and in a Manner forced them to take up their Abode here. After which, Experience confirm'd the Happineſs of their Choice, by their being amply provided not only with all Neceſſaries to human Life, but even with whatever Luxury could wiſh. Induſtry, Art, and Prudence, improv'd the natural Liberality of the Soil, and engaged the Neighbours to think *China* the Garden of the Univerſe, and its Inhabitants the wiſeſt and moſt polite People in the World; and that thoſe of their Neighbours, who ſucceeded beſt in the Imitation of them, were next them eſteemed the moſt intelligent People of *Aſia*. Buoyed up by this vaſt Reputation, they extended the Limits of their Empire far beyond the Bounds of *China*: And not only *Tunkin*, *Cochin-China*, and *Laos*, beſides ſeveral neighbouring Iſlands; but the Kingdoms of *Siam*, *Pegu*, Part of *Tartary*, *Camboja*, and *Japan*, have been ſubordinate to them, as may be ſufficiently proved by their complying with and continuing to make Uſe of the ſame common Cuſtoms; which is alſo confirm'd by the *Chineſe* Empire, being known to be above one thouſand Years old, and to have always retained the ſame Language, Doctrine, Government, and Habit, down to this Time. Though indeed one Exception lies to that General Rule, which happen'd about fifty Years paſt; and that was the changing their Faſhion of wearing their Hair, when the *Tartars* overpower'd their Monarchy; but that Alteration was a coercive Acknowledgment of their wretched Slavery.

The *Chineſe* formerly wore long Hair, of which they were not a little proud, adorning it with Gold Wire, and firmly believing that they ſhould be drawn up to Heaven by it; which doubled the Severity of the Command that obliged them to part with it, and comply with the *Tartarian* Faſhion; and engaged them rather to ſuſtain the Fatigues of a cruel War, at the Expence of a great many Lives, than ſuffer their Hair to be cut off: But the *Tartar* had proceeded too far to be oppoſed. However, the Prudence of the Emperor, and the Mildneſs of his Government, permitting the *Chineſe* Men of Quality, called Mandaryns, quietly to enjoy their important Poſts, ſomewhat alleviated the melancholy Reflections, occaſioned by this Loſs, and their Slavery; for the *Tartars* having ſubjected *China*, did not ſhew themſelves ſolicitous to make any Alteration in its ancient Form of Government; and, as I juſt now hinted, the *Chineſe* Mandaryns remained in the ſame State and Character as before, only having an equal Number of *Tartars* added to them: And by theſe ſubtle Meaſures the foreign Power, which they were always jealous of, ſtole in upon them. And this Maxim was ſo well obſerv'd, that all the Courts of Juſtice, from the higheſt to the loweſt, were equally ſupply'd with a *Tartarian* and *Chineſe* Judge; and indeed the whole Government is jointly entruſted in the Hands of *Tartarians* and *Chineſe*, and to this preſent Time, peaceably adminiſtred in Subordination to the Commands of the Emperor of *China* and *Tartary*.

In the Reign of the preſent Emperor, the Chriſtian Religion is more freely indulged than ever; ſo that we ought not to deſpair, but that the whole Empire of *China* may in Time embrace that Faith which only leads to Salvation. And from the firſt Entrance of the Miſſionaries into that Empire, they have continually uſed their utmoſt Induſtry, to engage this ſubtle Nation to embrace

embrace Christianity, and plant that saving Doctrine, which is at this Time very widely spread in *China*.

Kanghi, the present reigning Emperor, in the Year 1691, granted to the Missionaries and Jesuits, Freedom for all the World to worship God in their Churches, which is the same as to become Christians; and this Edict, pursuant to the Emperor's Pleasure, was ratified by the Supreme Court of Justice of the Empire; and empowered those, who thought fit to cause themselves to be baptized, afterwards freely to exercise the Christian Religious Worship, without the least Interruption, which before that Time was prohibited; a Favour that had long been earnestly desired, and before which the Christians had run through many severe Persecutions: But now by the Divine Goodness, we are delivered from sore Afflictions and Oppositions, for which we continually return our Thanks to Almighty God.

About the Middle of the sixteenth Century, *Francis Xavier*, designing to plant the Gospel here, died in sight of Land, as he was coming from *Japan*: After him several Missionaries and Priests came into this Country with the same Intent, viz. *Martinus Xavada*, *Gemino Marino*, *Michael Rugieri*, *Pedro Alfaro*, and *Matthias Ricci*, besides several others, who a little before the Year 1600, laid the first Foundation of this good Work in the Reign of the Emperor *Vanlie*. Father *Ricci*, whom we named last, distinguished himself above all the rest; he converted several of the Nobility, and acquired a very great Reputation; he perfectly understood, and fluently spoke the *Chinese* Language; and being a sedulous and faithful Labourer in the spiritual Vineyard, made the most successful Beginning, on which Account he hath always been thought the first of the Missionaries.

Whilst this Father *Ricci* was in *China*, and in the Reign of the Emperor *Vanlie*, the *Tartars* made an Irruption into *China*, took several Cities, and conquer'd several Countries; but were shortly repulsed by that illustrious Prince; after which he ruled in perfect Peace, and in the Year 1620, the eight and fiftieth of his Age, and forty eighth of his Reign, he died. Not long before, about the Year 1615, arose a furious Persecution, which threatened the utter Extirpation of the Faith that was so lately planted. These exorbitant Cruelties were principally pushed on by *Chinkio*, one of the chief Magistrates of *Nanking*; and by a malicious Cunning the Shepherds were the most vigorously attacked, in order the more successfully to destroy the Flock; but after they had suffered great Afflictions for the Space of six Years, their Persecutor was punished by Death, and the Church recovering her former Liberty, began to increase daily, especially after the Arrival of Father *John Adam*, *Schaal* or *Scaliger*, whose Learning, Mathematical Knowledge, and prudent Conduct, acquired for him one of the chief Places in the Emperor's Favour, and the good Opinion of the whole Court; which furnished him with an Opportunity of farther propagating and confirming Christianity. And though in the Interim the great Revolution happened, which transferred the Crown to the *Tartarian* from the *Chinese* Family, by the Death of *Tsongin*, the last of the Race of *Taminga*, which had swayed the Imperial Sceptre for the Space of two hundred and eighty Years, and produced in that Time sixteen Emperors; yet the sagacious Father *Adam Schaal* soon made himself so agreeable to the new *Tartarian* Monarch, that he became President of the Tribunal of Mathematicians, and continued, though not without Envy, the Emperor's Favourite; and after having enjoyed that Post for several Years, died in 1665.

2. *Tamquanfan*, the wicked Instrument of the most cruel Persecution that ever was in *China*, succeeded Father *Adam Schaal* in his President's Charge: But his Reign did not continue long, being opposed by Father *Ferdinand Verbiest*, who clearly demonstrated his Abilities for that Post to be far superior to those of his Predecessor; wherefore he was promoted in his Place, and *Tamquanfan* fell into such a Disgrace, that he narrowly escaped a Sentence of Death, as the Reward of his Persecution against Father *Adam*; a Stop being put to that Persecution by the especial Mercy of the Emperor.

After the Death of Father *Ferdinand Verbiest*, in the Year 1688, which was lamented by the Emperor himself in a Funeral Elegy, he was succeeded in the beforementioned Charge of President of the Mathematical Tribunal by Father *Philip Grimaldi*, who filled that Post as honourably as his Predecessor, and advanced himself to such a high Place in the Imperial Favour, that in the Year 1689, he was sent Ambassador from the Emperor into *Europe*, to adjust some important Affairs in *Muscovy* with the Czar; his President's Post in the Tribunal being worthily supplied till his Return by the Fathers *Thomas Pereira* and *Anthony Thomas*.

"This is the same Father *Pereira*, who, in Conjunction with Father *Gerbillon*, was twice sent, they being dignified with the Title of *Mandaryns* of the third Rank, as Interpreters in the great Embassy and Treaty of Peace at *Nepchou*, by the *Muscovites* called *Nerzinskoy*, and of whom it is reported, to their great Honour, that they suggested the Measures which render'd the Treaty of Peace betwixt the *Muscovites* and *Chinese* successful. To which Purpose, *Gerbillon* went several Times alone to the *Muscovite* Camp, and so far convinced that Nation of their true Interest, that the Treaty of Peace betwixt the two Empire was ratified and sworn on the 3d of *September*, 1689."

The Number of Christians daily increased, from the Respect paid to the Jesuits by the Court, and the Emperor's zealous Inclination for the *European* Arts and Sciences, insomuch that the least Number of Christians computed to be in *Peking* was sixteen thousand; in *Nanking* an hundred thousand. In the aboveaid large trading Village or Town *Xanghai*, there were but ten thousand; in the Province of *Chekiang* are reckoned seven or eight thousand; in *Koangsi* they amount to about ten thousand; in *Huquang* there are six or seven thousand; in *Canton* about ten thousand; in *Fokien* about five thousand; and in *Xiensi* about three thousand. The whole Number of Christians throughout the whole Empire being computed to amount to two hundred thousand. But the Number of Shepherds which carefully watch this Flock, and sedulously endeavour the Conversion of others, is not above sixty.

3. The prodigious Wall which covers this Empire, is called by the *Chinese* in their own Language, *Vanli Tcham Tchim*, and was built some Centuries before Christ's time by the *Chinese* Emperor, *Chien Chu Voang*, in order to prevent the Incursions of the Western *Tartars*: For which End it is extended from the *Leaotungian*, or oriental Sea, far beyond the Middle of *Xensi*, and includes the Provinces of *Peking*, *Xanfi*, and almost all the Country of *Xensi*: Its Length is computed directly as a right Line at above 650 *French* Miles, but reckoned as a Curve Line amounts to one thousand: Whence its *Chinese* Name was derived, which imports a thousand Miles: It is full eight Ells thick, and six high. It is not a little surprizing to see this bulky Wall in a Manner skip over the most terrible and steep Hills, and to observe three or four lofty Towers or Forts within the Compass of every Mile, as well as its having run through so many Ages, and its being in such good Case at present, which is owing to constant Surveys, and timely Repairs. The two principal Rivers in this Empire are, the Yellow River, in *Chinese* called *Hoangso*, and *Tangzu Kiang*, that is the Son of the Sea, so called on Account of its vast Depth and great Breadth, it being full two Miles wide: It is also called the *Nankingsian* River, because it runs through the Province, and close by the City of that Name. This last River is navigable throughout the whole Empire; several small Lakes as well as several Rivulets fall into it, which rise in the Provinces *Kiangsi*, *Huquang*, *Quangsi*, *Quoantung*, *Chekiang*, *Suchuen* and *Honan*; and there are besides, Passages cut and rendred navigable from this to the other principal River. The Course of the Yellow River is extended to a very great Length, and runs through several Countries, it is also very deep, broad in some Places and narrow in others: It rises out of the Lake

in

in the Weſtern Quarter of *Tartary*, and runs through the Provinces of *Xanſi*, *Xienſi*, *Honan* and *Nanking*, where at laſt it falls into the Sea. This River is ſcarce navigable by Reaſon of its prodigious Rapidity, and the vaſt Floods which frequently deſcend into it from *Tartary* and the Northern Parts, (through which it runs;) and ſometimes prove very miſchievous to both Men and Cattle, by carrying away Houſes, Hutts, Fields and whatever is upon them, and at other Times ſweeping away whole Villages and Cities.

Beſides theſe two Principal there are other Rivers, as *Zhientangkiang* which is very broad, but not comparable to the two former in Length or Depth; running only through the Province of *Chekiang*, and then falling into the Sea. The remaining Rivers, though ſome of them are large, are much leſs conſiderable than theſe which have been deſcribed.

Beſides the natural Streams or Rivers, here are ſeveral artificial large navigable Channels; moſt of the Provinces are provided with one of theſe broad Channels of long Extent, for a Conveyance from one Province or River to another: They are commonly cut in a direct Line, paved with flat Stones, and adorned with beautiful lofty Stone Bridges, the Arches of which afford a very fine and regular Proſpect. Some are of Opinion that the Yellow River was cut by human Induſtry, above three thouſand Years paſt, by Order of the Emperor *Juvoang:* And to ſtrengthen their Aſſertion, they add, that the Land whereabouts it riſes was overflowed by a vaſt Inundation of Water, and that the Emperor, in order to draw it off, cauſed a very wide and very long Channel to be dug, which making Way for this Deluge, it broke through, and diſcharged itſelf with ſuch Force into theſe artificial Channels, that it compoſed the Yellow River. But this meets with a very cool or rather no Credit; it not being poſſible for the Flux of Waters occaſioned by ſuch an Inundation perpetually to ſupply a River, whoſe Length is above ſix hundred Miles, and the Current of which is ſo ſtrong, beſides its vaſt Depth and Breadth.

There are navigable large and convenient Canals to all Places of the Empire, except only in the Provinces of *Suchuen*, *Queicheu*, *Xanſi* and *Xienſi*.

In *China* the Quantity of Ships is innumerable as the Sand of the Sea: Thoſe which carry Corn only to *Peking* amounting to 9999 large Ships, ſufficient to carry above thirty or forty thouſand Weight: And their Paſſage from *Nanking* to *Peking*, being ſeven or eight hundred *Italian* Miles, moſtly through artificial Channels, take up full ſix Months time. Beſides theſe, there is an equal Number of Ships made uſe of to carry Silk, Stuffs and other Goods thither; ſo that they are prodigiouſly numerous, beſides the Ships which belong to particular Merchants: So that it is not only feaſible to ſtep from Ship to Ship as on a Water-Key, from *Nanking* to *Peking*, but as the Jeſuits expreſſing their incredible Number ſay, if it were but practicable in other Reſpects, here are Ships enough to make a Bridge from *China* to *Europe*.

" The ſame Number of Nine thouſand nine hundred " ninety nine being before-mentioned, we will explain " both Paſſages here: *Le Comte* ſaith that the Barges " from eighty to an hundred Tuns burthen, make this " Voyage once in a Year; but in another Place he tells " us, That 9999 are always kept in a Readineſs; to " which he adds, ſo runs the common Report of the " People, by Reaſon that ſuch a Sort of Expreſſion in " their Language imports a much larger and indefinite " Number, which may fairly be conſtrued ten thou- " ſand.

" The ſame *Le Comte* calls it a watry Road, deſtined " for the Tranſportation of Grain and Stuffs from the " Southern Provinces to *Peking*. The Number of Ships " (ſaith he) is ſo large, that whenever one ſees that nu- " merous Fleet paſs by, one would be apt to ſay, they " were laden with all the Tribute and Treaſures of " the Eaſt, and of all their Monarchs, and that one of " their Returns would furniſh ſufficient Stores of Pro- " viſion to ſupply all *Tartary* for many Years."

Beſides theſe ſmaller Veſſels, there are at *Nanking*, and alſo ſeveral other Havens of the Empire, Ships which are twice as large as theſe, being of ſeventy or eighty thouſand Weight Burthen; and theſe ſerve to carry Salt to every Port in the whole Country. There are alſo Abundance of magnificent Barks or Ships which belong to the *Mandaryns*, Governors, and others of the Nobility, which are provided with ſpacious Halls and Apartments, very richly furniſhed, as alſo with Galleries, Rails, Windows and Doors, for Convenience and Pleaſure; they are beſides finely gilt, lacquered, and beautifully painted with the fineſt Colours. There are likewiſe ſeveral Pleaſure-Boats, made Uſe of by the *Chineſe* only for Diverſion and Merry-making; theſe are alſo provided with Chambers and Apartments which are finely painted, lacquered and gilt both within and without; ſo that indeed they deſerve rather to be eſteemed Floating Houſes than Ships: Beſides all which, all Parts are abundantly provided with all Sorts of neceſſary Barks or Boats for Travellers: For there is ſcarce a City whether large or ſmall, to which there is not a Paſſage by Water. And what is yet more, here are a Sort of driving Floats, on which whole Familes live, by keeping Ducks, or following ſome other Trade: So that indeed, when one ſees ſuch various Sorts of Craft in one Vehicle, they ſeem ſtrongly to reſemble a floating City, in which the Veſſels run together like Ants.

4. There are in *China* ſeven or eight famous Lakes or ſmall ſtanding Seas; three of which are the largeſt and moſt celebrated.

The firſt called *Tungtinghu* is in the Province of *Huquang*, and is four hundred Miles in Circuit.

The ſecond is in the Province of *Nanking*, not far from *Sucheu*, and is alſo about four hundred Miles in Circuit: This Sea is beſides very deep, and hath in the Middle of it an Iſland called *Thaihu*, which is about ſeven or eight Miles in Compaſs and very mountainous.

The third is in the Province of *Kiangſi*, its Circumference is about three hundred Miles. Theſe Lakes, by Reaſon of their towering hollow Waves and Roughneſs, appear to the Sight like the boiſterous Ocean. The other Meers are in *Nanking*, and are about two or three hundred Miles in Circuit. We are told prodigious Stories concerning ſome Lakes in *China*, *viz.* That the Waters of that in the Province of *Canton*, annually exchange their Colour; that there is a Lake of green Water in *Fokien*, which tranſmutes Iron to Copper; that there is alſo a Palace on the Shore of another and not very diſtant Lake, where a Ringing of Bells is always heard againſt ill Weather; and ſeveral other like Reports are ſpread, the Truth of which we entirely leave to the experimental Examination of others, having had none ourſelves.

There are great Numbers of fine built Stone Bridges in *China*, which are ſupported by Stone Arches: Two of theſe Bridges are the moſt conſiderable and extraordinary, being built over an Arm of the Sea: One of them is called *Loiang*, and the other *Fungiang*; and each of them is above an Hour's Journey, or a *French* Mile long. The firſt contains nineteen Arches, of ſuch an extraordinary Height, that large Ships may ſail under them with their Maſts up. Each of theſe Arches is ſhut by two Stones, each twenty Ells long, above two broad, and three thick. The Jeſuits, and other *Europeans*, who have ſeen and been upon them, are aſtoniſhed at the Sight of them; nor can they comprehend what Inſtruments could be uſed to raiſe ſuch great, heavy and long Pieces, all which are of ſolid white Marble, to ſuch an extraordinary Height. The ſecond Bridge, though not ſo high, is as broad and as long.

There is alſo a third extraordinary Bridge in the Province of *Quanton*, not far from the City of *Chaocen*; but this is carried over Land from one Mountain to another, and is as long as the former. And throughout the whole Empire there are ſeveral of theſe Stone Bridges, which though not ſo ſurprizing as thoſe already mentioned, are yet very elegantly and artificially built; and are every where carried a-croſs the Channels for the Travellers Convenience, that he may come to all Villages and Towns by a ſtreight Road and without going a great Way about.

In

In watry or moraſſy Places there are alſo high Banks or Cauſeways raiſed, to ſerve inſtead of Roads, and when any Hills or Mountains obſtruct theſe Roads, no Coſt or Labour is ſpared to level, cut through, or render them paſſable. The Road from *Siquan Fu* to *Hamtcheou* is cut through a Mountain, which was very rocky and ſteep, and propped up with large Pieces of Timber, ſo that betwixt the Air and the Mountain, it looks like a pendant Gallery of Clouds, and appears very diſmal to thoſe who are not uſed to travel it: But they have bred and ſo accuſtomed their Mules to ſuch Sort of Roads, that they will climb up the moſt rough, fatiguing and almoſt inacceſſible Ways, as eaſily as if they were in ever ſo eaſy and good Roads.

On the high Ways, at the Diſtance of every half Hour's Journey, are a Sort of arched Gates about ten Ells high, on which, for the Direction of Travellers, are written in large Letters, the Diſtance of one Place from another, and an Account to what City, Town or Village that Way tends. In all Parts of *China* there are great Numbers of Marble Triumphal Arches, commonly containing three arched Doors, the largeſt of which is in the Middle, and the Sides are adorned with great Lions and other Sorts of Imagery; the Gates are every where beautified with very fine carved Images, Trees, and Foliages; and their Number in ſome Cities mounts ſo high, that the Streets are rather incumber'd than adorned with them.

China hath alſo very good Havens. That of *Nanking*, into which the *Nankingian* River falls, is much celebrated on Account of its Depth, Breadth, and the prodigious Quantities of Goods which paſs from thence to the City of that Name, and higher up to *Peking*, and all over *China*, but do not paſs ſo cloſe by the City, ſince the famous Robber before-mentioned beſieged, and had taken that City, if he had not been hindred by his own Negligence and Luxury.

The Haven of *Quantung* or *Canton*, on the Ocean, which waſheth this Province Southwards. Before the Entrance of the City of *Canton* are a great many ſmall Ilands, the moſt conſiderable of which is *Macao*, which hath a very good Haven, and is very famous for the great Commerce of the *Portugueſe* formerly there, by reaſon of its Neighbourhood to *Canton*, to which great Ships could eaſily come, and where all Sorts of Merchandize and Proviſions are very plentiful.

Fokien is alſo provided with a very fine Haven, in which any Ships may ſafely ride, and come almoſt cloſe to the Shore, the Sea being very deep, and the Harbour bounded on the other Side by the Iſland *Emoui*; and a very great Trade is driven here with Foreigners.

The Haven of *Nimpo* or *Ningpo*, in the Province of *Chekiang*, is famed for the great Trade which is there driven with the *Japoneſe*, becauſe from thence it is but a ſhort Voyage to *Japan*; but no very large Ship can well come in there by reaſon of Shallows and ſmall Rocks, which render the Paſſage very difficult.

In the Province of *Xantung*, joining to *Chekiang*, where it runs out Eaſtward on the great Ocean, there is alſo an indifferent good Haven and Trade with the Inhabitants of *Corea* and *Japan*; but neither the one nor the other are ſo large and conſiderable as the Harbour and Commerce at *Nimpo*, though that Province is very well watered; there being there, as well as in almoſt all Parts of *China*, very convenient navigable Channels, provided with Sluices and Locks; without which, the Ground not being every where level, and the Waters tending downwards, and all theſe Channels dug, they would ſoon be dry; which Neceſſity put them upon inventing thoſe Sort of Waterfalls to let the Water through intermitting Pieces of Land, and keep it at an equal Height, and to wind or pull over them the Boats, Barges, *&c.* by the Help of Ropes and Windlaſſes.

5. The *Chineſe* are perfectly well inſtructed and trained up in the Principles of their Religion from their Youth. The Parents ſend their Children to School at the Age of ſeven or eight Years, to learn Reading, Writing, and good Manners, that is, Rules which teach them to pay the ſubordinate Reſpect and Obedience due to their Parents and Superiors. They begin their Studies and Exerciſes with the Inſtructions and Rudiments of their famous Inſtructor in Wiſdom, Policy, and good Manners, *King* or *Confucius*, called in *Chineſe*, *King fu*, and highly reverenced amongſt them. Theſe beſt Principles, as we have already hinted, conſiſt chiefly in directing them to obey and love their Parents, to reſpect and honour thoſe older than themſelves, to live honeſtly and virtuouſly, to do no Perſon any Wrong, or what they would not have done to themſelves, to give every Perſon his Due, and ſuffer him to keep it. All theſe Leſſons are comprized in Five Books, which in their tender Years they are obliged to learn by Heart. After which they diligently learn the Arts of Writing, Arithmetick, and Oratory; in which having made proper Advances, they are queſtioned and ſtrictly examined in what they pretend to have ſtudied; and then being adjudged capable, they by Degrees become Bachellors, Maſters, and Doctors of their higheſt Knowledge, and are alſo raiſed not only to that of *Mandarins*, but the more elevated Dignities of the Empire, in Proportion to their Worth, Learning, and Capacity to ſerve the Publick, either in the Government of Provinces and People, on the Bench as Judges, or in the Exerciſe of ſeveral Political and Civil Offices entruſted to them.

This learned and venerable *Confucius* lived ſeveral hundred Years before the Birth of *Chriſt*, was born in the Province of *Xantung*, as is hinted before in the Deſcription of it, and died, according to ſome, in the Seventy-third, or according to others, in the Sixty-third Year of his Age. His Memory is very highly honoured by all intelligent and learned Men. In all Cities and Villages honorary Temples are erected in Remembrance of him; though his Image is not placed in the interior Part of them. His Virtue and honeſt Principles are very famous, his Precepts are reverenced like the Word of God, though he is acknowledged to have been but a Man, a Lawgiver and Preceptor; in Honour of whoſe Memory, the *Chineſe* have erected a Pyramid, not of Stone, but in their Hearts, and they annually diſcover Signs of Gratitude and Acknowledgement. Some of his Deſcendants are at preſent living in *China*, who are by Donative endowed with the perpetual Inheritance of a City, with all its Incomes, Rights, and Lordſhips; and for the more auguſt Preſervation of his Memory, their Right of Exemption from all Tolls and Taxes hath been, and is, inviolably obſerved to this Day. He had ſeventy (others ſay five hundred) Pupils, which enforced his Doctrine with the Teſtimony which they bore in all Parts, that his Zeal was perfect, and nothing was to be added to the Purity of his moral Leſſons: Beſides which, they ſometimes rather eſteemed him as an Inſtructor of the new Law, than a Man educated in the Corruption of Nature.

6. For above two thouſand Years paſt, or, to full five hundred Years before Chriſt's Birth, the *Chineſe* have acknowledged the Lord of Heaven and Earth, abſtracted from all Idols; which appears from their Hiſtories, and the Books of the above-mentioned illuſtrious *Confucius*, in which we read, *Kiao xe chi li fey ſu xang tie*; which imports, that our Duty obliges us to make Offerings to the Lord of Heaven and Earth; almoſt and only like the *Jewiſh* Sacrifices of a Calf or Lamb to the LORD, in the Holy Scripture. Notwithſtanding which, their Knowledge and Idea of God was not ſo clear, but on the contrary much more obſcure and confuſed than that of the *Jews*. But the primitive Knowledge of God declined rather than encreaſed, and that more eſpecially after *Li Laokim*, a certain Philoſopher, and one of *Confucius*'s Diſciples, appeared in the World: He indeed wrote ſome good Books, but withal taught, that the Supreme Deity was corporeal, and governed the other Deities as a King doth his Subjects, and that Man might be immortal: It was then that Idolatry crept in under the Shew of good Manners, and corrupted the Minds of Men, and Conjuring, and other Diabolical Arts, came into Requeſt, in order to prevent Death. Temples were built to the Honour of

Li Laokim, and as much was conſecrated to his Memory as to that of a Deity, though he died; and every Man, by Covenants with Satan and other deviliſh Practices, was earneſtly bent in Queſt of that Immortality which their great Maſter could not find. Time ſtrengthened the falſe Doctrine, and increaſed the Number of its Teachers, who by their ſeducing Practices, drawing of Lots, and other Frauds, have even to this Day wonderfully poſſeſſed the Hearts of the Populace; who being miſled to, and ſtrengthened in that Opinion, continually ſearched for that on Earth, which is not there to be found.

The *Chineſe* alſo relate, that long after that Time, an Emperor named *Fanvang*, dreamed, or was informed by Revelation, that there was a Saint in the Weſt, whoſe Religion we ought to embrace; and this without wreſting may be underſtood to be ſpoke of CHRIST and his Doctrine. They alſo relate, that this Emperor diſpatched a Perſon thither, in order to bring this Doctrine to *China*; but the Envoy miſtaking his Way, fell into the South Country, where he met with the *Bramins*, (a Sort of Idolatrous Prieſts, which worſhip the Image of one of their Kings) and having declared the Reaſon of his Coming, he was ſo well entertained by theſe diabolical Engines, that they at once preſented him with an Image, and with the Syſtem of their helliſh Doctrine, both which he brought to *China*, and to which they at preſent cleave, that Idolatry being firmly retained, and numerous Temples every where erected to that Idol, inſomuch that the Number of theſe wicked Prieſts is infinite. They are called *Bonzi's*, and pretend to abſtain from Fleſh and Marrying; but Experience convinces us of the contrary, and that they ſacrifice to their Luſts in private; ſo that now they are not very much reverenced even by the *Chineſe* themſelves, though they have ever ſince that Time worſhipped that Deity, and the Images repreſenting him.

" *Le Comte* calls this Emperor *Minti*, and tells this " Story thus: That *Confucius* frequently ſaid, That the " true holy One was to be found in the Weſt; that " this his Aſſertion was continually in the Mouths of " the Learned; and that the Emperor *Minti* being " diſturbed at theſe Reports, and excited by the Image " of a Man coming out of the Weſt, and appearing " to him in his Sleep, diſpatched Ambaſſadors to the " Weſt, with Orders to travel that Way till they found " this Saint, which Heaven had revealed to him about " ſixty-five Years after the Birth of our Lord: That " theſe Ambaſſadors were forced, by the Danger of " the Sea, to remain on a certain Iſland; and that " they found there the Idol *Fo* or *Foe*, which had per- " verted *India* ſeveral Years before with his diabolical " Doctrine: That theſe Miniſters cauſed themſelves to " be perfectly inſtructed in the Superſtitions of that " Country, and carried them back with them to the " Emperor and his Subjects; and that through thoſe " Means, and from that Time, this impious Doctrine " was ſpread throughout the Kingdom."

Anciently they worſhipped the Images of ſeveral illuſtrious Men, as in treating of the Province of *Xanſi*, Mention is made of a valiant and potent Hero, which ſprung out of that Country, whom they honour and pray to as a Demy-God, which revives their Courage and excites their Magnanimity; and the *Tartar* themſelves, at preſent Maſters of *China*, likewiſe offer up their devout *Oraiſons* to it; though indeed this is no Point of their Religion, Faith or Doctrine: But the Idolatrous Worſhip and Religion of the *Bonzi's* is ſpread over all *Eaſt-India*, through the Kingdoms of *Pegu*, *Laos*, *Siam*, *Cochinchina*, *Japan*, and all over *Tartary*.

7. Several of the moſt learned Perſons amongſt the *Chineſe* are Atheiſts, who believe neither God nor Devil, deny a future State, and in Raillery ask, who hath ever ſeen or been either in Heaven or Hell? Or once came out of either of them? And boldly tell us they are meer idle and brainleſs Imaginations. But the Image-worſhippers believe a Heaven and a Hell; that the ancient, virtuous, and happy Dead are great Spirits or Souls in Heaven; that placed there as ſuperlunary Princes, they tender and do good Offices to Mankind; whilſt themſelves abound in Riches and Proſperity, and perpetually divert and entertain themſelves with the fineſt Wines, and all Manner of Delicacies. That on the contrary, the Souls of wicked and impious Men either go to Hell, or tranſmigrate into other Animals, which are either better or worſe, in Proportion to their Merit. So that at preſent the *Pagan*, *Mahometan* and Chriſtian Religions prevail in *China*.

I ought not to omit that in Paganiſm, the firſt of theſe, the Reaſon of State or Policy is the ſupream and prevalent Deity in *China*, to which all Principles and Practices are adapted: And whatever does not fall in with the political Intereſt is condemned as downright Sin, and conſequently not to be tolerated. The *Chineſe* are utter Enemies to Novelty, and are ſtrangely fond of all ancient Cuſtoms, ſolely on Account of their Antiquity; and abſolutely reject, or at leaſt are hardly prevailed with to allow any modern Uſage: This Fondneſs for Antiquity prevails not only in Temporals, in which they dare not preſume to alter any Cuſtom without the Emperor's ſpecial Command: But more particularly in Spirituals, though it really ſhould be, and they themſelves were convinced it was for the better. Hence it is that they reject the *Chriſtian* Religion, becauſe in Proportion to the Antiquity of their Empire it is too recent, and hath too lately appeared in the World, as though Antiquity alone were ſufficient to triumph over Truth, and it were a Crime to hinder the perpetuating of thoſe ſtupid Errors which could only pretend to have prevailed for numerous Ages.

" It is a fundamental Axiom in the *Chineſe* Policy, " ſaith *Gobien*, That the Prince is primarily obliged to " preſerve Peace, Repoſe, Plenty and Eaſe; for which " the Subjects ſhould acknowledge their Obligations to " him, and he cauſe them to be inſtructed that they are " indebted for all this to him. For all Attempts to " keep the Subjects within the Bounds of their Duty " would be vain, without the effectual Performance of " the primary Condition of Obedience: Since the Laws " themſelves would be but a weak Bulwark, if oppoſed " to the Force of Arms: And all Inſtructions would " make but ſmall Impreſſions on the Minds of a Peo- " ple, that are hurried on to diſprove them by Want " and Miſery. *And he tells us elſewhere*, That the true " Foundation of the Authority of the Œconomical and " State Government conſiſts, with Regard to Families, in " the due Obedience and Reſpect to Parents and to " Maſters; with Reſpect to Government, that the Sub- " jects be faithful to the Prince, and that he be tender " of his People: A prudent Conduct, the Love of our " Neighbours, Virtue and Juſtice are its Eſſentials; an " exact Obſervation of mutual Civilities helps to fill up " the Meaſure: But the ſavoury Laws of a good Go- " vernment afford Means for compleating the whole."

8. There are beſides ſeveral other Sects of Religion in *China*; for ſome of them believe that there is a ſupreme, eternal and omnipotent Spirit, which governs and directs all Things: This Being they acknowledge for the Lord of Heaven and Earth: And before Idolatry prevail'd, they worſhipped him under the Name of *Chamti* or the Lord of Heaven: But ſince the Sowing of that profligate Seed, this Opinion obtains only amongſt a a few, but thoſe indeed are moſt of them great Men: The Emperor himſelf is ſaid to eſpouſe this old Sentiment; and it is not improbable, that it is owing to this, this he is not averſe, but rather inclined to the *Chriſtian* Religion and Doctrine, and probably would not reject, but eaſily be induced to embrace it, if not reſtrained by political Reaſons, and a Fear of creating thereby Tumults and Inſurrections in his Empire.

There are others alſo who acknowledge Nature to be the ſole Deity; underſtanding thereby the Force or Power and natural Operation, which being the efficient Cauſe of Motion and Reſt, produces, maintains and preſerves all Things: They look on Dame Nature as the Fountain of all and every particular Being: And that ſhe is able to appoint and to alter the Order of all Things: They take her to be the one Soul which univerſally informs Matter, by Virtue of which ſhe produces

dures all Things; thus attributing to Nature, almost all that the Ancients ascribed to Heaven, or we acknowledge to the Deity: They call her a Principle independent of all others; separating her from the Imperfections and Deficiencies of all corporeal and sensible Matter. Those who incline to this Sect believe, that the World had a Beginning, and shall have an End: But shall afterwards begin and end again as before, and so perpetually and interchangeably renew and perish. And according to their Opinion numerous Worlds have already existed, and those after this to an infinite Number shall successively make Room for one another.

Though these Hypotheses and Opinions concerning Nature are but groundless Imaginations, yet the most learned *Chinese* are very fond of them, as affording Matter for several Speculations no Way disagreeable, which may tend to the Improvement of their Intellectuals.

9. We have already mentioned the *Bramins* and *Bonzi's* in this Chapter; they are not very different from the *Lama's*, (which are *Tartarian* Priests) in any Particulars besides the external yellow Cloathing, and some peculiar superstitious Ceremonies: Both worship the same God *Fo*; their religious Worship, Opinions and Faith is very near the same: However the *Lama's* in *China* are only *Tartarian* Priests, but in *Tartary* they act the Part of the *Lama*, God or Gods of the People: It is there that *Fo* has his Throne, it is there he appears in the Shape of an immortal rational Animal, whose Place at least is perpetually supplied by a living Creature; for as soon as one Man dies, another like him is substituted in the divine Throne in the Temple, in order to keep up and promote the ridiculous Opinion of the Immortality of this God. To this Purpose he is honoured with religious Worship by great Crouds of *Lama's*, whose Number is so large, and the Esteem of this Doctrine (though not for the Priests of it) is so imprinted on the Minds of the People of all *Tartary* and *China*, that it is thought to withhold the Emperor himself from discovering any farther Inclinations to favour the Christian Religion for Fear of a Revolt.

We have already spoken concerning the Christians, the Time of their first beginning to settle here, their planting of the Faith, the bitter Afflictions they have suffered, and in what State Christianity stands at present. It now only remains that we say something of the *Mahometans*; of whose Principles and Practises I shall only observe, That their Number is not very great in *China*, though they are more numerous than the *Christians*, as having inhabited that Country much longer, that is, above seven hundred Years longer in several Provinces of this Empire, where they were indulged with Liberty, which they neither did, nor do misuse, by pressing others to embrace their Religion, or zealously aiming at the making of Converts; for they quietly live together, and are mostly allied by Marriage, Interest, or Conversation; and, in short, live in a Sort of Covenant, like the *Jews* in other Countries. But their Religion is very much spread here since their Original, and hath taken very deep Root, more especially since the free Trade with the *Muscovites*, *Tartars*, *Moguls*, and other Nations. And as Weeds soon spring up and grow apace, this pernicious Seed of impious Doctrine hath so increased, that the Sprouts of it are, as I have said, much more numerous in *China* than the Christians.

10. The *Chinese* in general are very well bred, and they are observed to be very civil in Words and Actions; when they entertain any Person, though below them, they always give the Guest the upper Hand, which in the Southern Provinces is esteemed the Right, but in the Northern is taken to be the Left. They also utterly differ from the *Tartars* in their Manner of Sitting; for the former sit down on the Earth, but the *Chinese* make use of Chairs and Stools. In Visits, the Master of the House, having his Guest approach, goes out well dress'd to meet him, and with his Head covered (uncovering the Head being a Salutation never used in *China*) advances half Way of the outer Court before his House, where he and the Visitant meet, and exchange Compliments in the following Manner: The Guest takes the Right Hand of his Entertainer (or left according to the above-mentioned Difference in the Northern or Southern Provinces) who consequently stands on the other Hand; then they both very respectfully bow very low three or four Times, lifting up their Hands and Arms, (which whilst they are going they fold in their wide Sleeves) in a Sort of stately Manner, and afterwards as decently letting them fall; after which they speak to one another in a very civil and engaging *Chinese* Tone: This done, sometimes they change Places, he that was on the Right taking the Left Hand, in order to repay the received Civilities. After which they enter the House, where the visited Person always takes the lower, and gives his Guest the upper Hand. Being entred and sat down, a Dish of Tea, with a Piece of Sweatmeat in it is set before each Person; he that sits at the upper Hand being first served, and the rest successively in Order. Before they sit down, even betwixt Persons of equal Condition, several ceremonious and engaging Contests arise about the Refusal of the superior Place; the most worthy and highest esteemed Person is placed uppermost, and he among those of equal Character is the oldest; but Strangers, and those who come from distant Countries, are set above all the rest.

The Ceremonies at Departure are almost the same with those at the Entrance. The Master of the House, with several Bowings of Head and Body, and moving the Hands, accompanies his Guests, first to the inner Door, then to the Middle of the outer Court, and lastly to the outermost Gate, out of which he also goes; during all which Time the Visitants are complimenting and thanking their Entertainer with the same Respect; after which, they either mount their Horses, or get into their Chariots as they came; then a Servant is sent after them by the Master of the House, to compliment and wish them a good Journey in his Master's Name; upon which they send their Servants back to the Entertainer, to thank him for his last Civility. The Ceremonies in paying and receiving of Visits amongst great Officers or Persons of Quality, must not be done in their common Cloaths, but in Robes of State; and in Case the Visitant should fail in this Particular, the Visited would be apt to be disgusted at it, and not give him Entrance, at least before he had changed his own Dress: And in like Manner, if the Master of the House should attempt to receive his Guest in a meaner Robe than he hath on, the other would not enter the House. For which Reason, Persons of Condition always take Care to be provided with these visiting Robes, and cause them to be carried after them, in order to make use of them in Case of any sudden Accident; for even in chance Meetings, the Compliments are delayed if one of them have his Robe of State on, till the other can put on his. The *Chinese* abound in these and such like Grimaces and Gestures, which they reckon an Honour to their Nation, and say that they are Signs of good Breeding, in which they excel other Nations, as much as Men do Beasts.

In Case of a Salutation or Visit betwixt Persons who have not for a long Time seen each other, they both fall on their Knees, and thrice bow so low as that their Heads touch the Ground. And it is in the very same Manner that even the meaner Sort welcome one another. This is likewise the Posture of Servants speaking to their Masters, and the Populace to the *Mandaryns* or high Officers. The like Bowings of the Head thrice so low, as to touch the Ground, are also used in the worshipping of their Idols.

I forgot to mention, that the Visitant, always before he makes any Visit, dispatches a Servant to the Person to be visited, with a Piece of red Paper in his Hand, in which is written the Name of the Person his Master intends to visit: With this he goes to the House and delivers his Message; but if the Master of the House be abroad, or engaged, he still leaves that Paper in Discharge of his Order, and returns with the Answer to his Master.

The Ceremonies observed in Feasts and Entertainments are very great; after the customary Compliments of Salutation, each Person is placed according to his

his Condition at a ſeparate Table, without either Napkin, Knife or Spoon, but is preſented with a Couple of long Ivory or Wooden Scures tipt with Gold or Silver, to aſſiſt him in the Conveyance of the Edibles, which are all cut in Pieces, to his Mouth; and they are ſo dextrous in the Uſe of theſe, that they can very ſpeedily clear the Diſh even to a ſingle Corn of Rice. As I have already hinted, they make uſe of fine Chairs, Stools, or Benches, quite different from the *Tartars*, who, equally void of Civility and Manners, clap down on the Earth, without any other Geſticulations than what they now obſerve in the *Chineſe*, and begin to learn from the very Alphabet to the Book of Manners. The *Chineſe* have alſo very fine Beds and Couches; but the *Tartars*, on the other Side, having neither the one to lie, nor the other to reſt themſelves on, make uſe of a Board or Plank laid flat on the Earth. The firſt Diſh is commonly ſome Sort of Haſh, and a Glaſs or Cup of Wine, which yet is not ſo much as taſted before the Maſter of the Houſe leads the Way; which is followed by the Servants crowding in Diſhes and Wine, none of which are taken away, but piled up pyramidically, to the Number of twenty or twenty four, or more. Each Perſon drinks out of his own Cup, and is ſure to follow his Leader; and though the Wine may be very briskly and continually put about, there is no Danger of intoxicating very ſoon, ſo ſmall a Quantity being filled into the Cups, and the Wine itſelf not being very ſtrong. A ſerious Gravity is always obſerved at Meals, the *Chineſe* diſliking all immoderate Laughter. After, and ſometimes alſo during their Meals, ſeveral Tumblers, and ſuch like, ſhew their Agility of Body, ſeveral Farces are acted, and other Diverſions added: Beſides which, they alſo play amongſt themſelves, and he that loſes is obliged to drink, and is but within the Compaſs of good Manners rallied by the Company.

11. Marriages in *China* are very ſplendidly celebrated, and accompanied with Plays and Diverſions during ſeveral Days. As for the Preliminaries to Marriage, the young Perſons who intend to enter into that Eſtate, have not the Opportunity by converſing together to ſound one another's Inclinations; for they are never permitted to come together, but the whole is managed by their Parents, who frequently promiſe their Children long before they come to be married, regarding Nothing ſo much as that their Years agree, or at leaſt be not very diſproportionate: And though their Sons and Daughters happen to be advanced in Years, yet they make the Matches without ſo much as the Conſent of the Perſons to be married. But there is yet a great Difference on this Head, betwixt the Conduct of People of Quality, Midling Perſons, and thoſe of the loweſt Condition. Amongſt Perſons of the firſt Quality, no Marriages are concluded without the Emperor's Conſent, great Care being taken that young People are always matched to Perſons of equal Deſcent. Thoſe alſo of a lower Degree are deſirous of allying with and marrying into as good Families as their own; but their Concubines they either take or buy from their mean Parents, and this to an unlimited Number. The lawful Wife is only honour'd as Mother or Miſtreſs of the Family, and reſpected and attended by all the reſt as Chambermaids; and on her Death the Concubines Children are obliged to a three Years Mourning, which they are not obliged to for their own Mothers. The Children of the loweſt Rank of People are in like Manner married by their Parents, and the Girls are in a Manner ſold; for it is the Husband which gives the Portion, and the Bride hath only a few Trifles, though when ſhe is led to the Bridegroom's Houſe, ſhe ſeems to bring a large Share of Houſhold Furniture along with her; but all of it is bought before by the Bridegroom; beſides which, he gives the Parents a Sum of Money in Proportion to their Character, for their Daughter, whence he is or may be ſaid to buy his Wife. If a Nobleman or Perſon of Quality dies, the Widow muſt not marry again; but this perpetual Widowhood is not ſo much regarded by Perſons of meaner Condition, though even amongſt them, the Widows, which yield to a ſecond Marriage, thereby loſe, or at leaſt leſſen, their Reputations. Though ceremonious good Manners and the Authority of the Parents run ſo high amongſt the *Chineſe*, the Children will not yet endure a Father-in-Law, or pay him any other than ſuperficial Obedience; wherefore almoſt all the Widows end their Days in that State. The mature Years for Marriage are twenty, or two and twenty for the young Men, and eighteen or twenty for the young Women.

The *Chineſe* Wives utterly ſeclude themſelves from the Sight of all Men beſides their Husbands, not allowing themſelves to be ſeen even by their Father-in-law, their Husband's Brother, or any of the Male Sex, their Husband's youngeſt Brother only excepted, and that in the Time of his Childhood only: But all her own Male Relations are abſolutely excluded from all Sight of or Acceſs to her. Nor do the *Chineſe* Women ever appear in the Streets throughout the whole Empire, except in *Peking*, the Metropolis, where they are carried whither they pleaſe in cover'd Coaches or Sedans, as we have before obſerved.

12. The Piety which the *Chineſe* expreſs towards their Parents is incredible; which yet on no Occaſion ſhines brighter than at or after their Deceaſe. The Mourning and Funeral Solemnities are very numerous; which conſiſt in the lamenting, keeping the Corps above Ground, burying, and what is afterwards done in Remembrance of them. When they put themſelves into Mourning, they differ from other Nations who make Uſe of black, and wear all white Cloaths; in which Dreſs they keep a long Time for any of their Relations; and for a Father or Mother they mourn thus three Years. A Wife alſo continues in Mourning as long for her Husband. But the Husband does not hold it above a Year on Account of his Wife's Death; which is the Term commonly obſerved by a Brother or Nephew for their reſpective Brothers or Uncles. Children for at leaſt one hundred Days after the Death of their Father or Mother, are obliged to avoid lying on any Bed, but repoſe themſelves on the Earth, and daily celebrate their Remembrance in Tears; beſides all which, they are obliged for three Years to avoid all matrimonial Converſation with their Wives; and if any of them ſhould happen to be pregnant in that Time, they are liable to be puniſhed. They ſequeſter themſelves from Treats, Nuptials, and other Entertainments; they confine themſelves to their Houſes, without ever ſtirring abroad, and lay down their Offices for above a Year, and ſome for three Years. Whenever they are abſolutely obliged to go Abroad, they cauſe themſelves to be carried in Coaches or Chariots covered all over with cloſe Mourning to the intended Place.

Their Obſequies are not much different from their Converſations, with Reſpect to Ceremonies: What firſt appears in the Funeral Parade, is the Repreſentation or Figures of Men, Women, Lyons, and other Animals painted on Paper, which are carried in State; the Bearers of theſe are followed by ſeveral Incenſe-Carriers, next which comes the Bier and Coffin born by ſeveral Men, and is followed by the Sons, and all other Relations and invited Gueſts: The Sons are dreſt all in white, and carry Wands in their Hands; next which come the Women in cover'd Chariots or Chairs, hung with Mourning ſo cloſe, that no Perſon can ſee them. The Graves or Tombs are all without the City, ſome of them are magnificently adorned with Marble, like a Palace, encloſed on the Outſide, and planted with ſeveral Trees in the Way to the particular Burying-place: To which being come, the Corps, encloſed in a Coffin of coſtly Wood, after the Paper Figures and Images are burned, is laid in the Tomb, and upon it are placed ſome Stone Figures, and an Inſcription in Praiſe of the Deceaſed. And at certain Set-times of the Year the *Chineſe* viſit theſe Tombs, offering there Meat and Drink, Tears and Lamentations, in Remembrance of the Dead.

"There are, ſay the Jeſuits, three Seaſons when the "Dead are honoured in different Manners in *China*: "Firſt, before the Interment, when the Corps are expoſed to View, or laid in State, together with a "wooden Image with the Name of the Deceaſed, which "is

" is placed upon a Table, with burning Candles and " Perfumes about it: They salute and honour the Corps " by Kneeling and Prostrations, according to the Cus- " tom of the Country. The second Season is observed " from six to six Months, in a particular Chamber of " the House called their Ancestors Apartment, in which " every Spring and Autumn all the richest Delicacies " that could be prepared for a Prince, are served up " in Remembrance of the Dead. The third solemn " Time happens but once each Year, and is observed " at the Tombs; all of which being without the City, " they visit them about *May*, when they pluck up Grass " and green Herbs out of the Earth, express by several " Tokens of Lamentations their Esteem for the Dead, " and then having set their Victuals and Wine on the " Grave, renew their Mourning Feast."

The *Chinese* observe several Festivals, but none more ceremoniously than that of the New-Year. This Day or Days, for it lasts three Days, are by Persons of all Ranks, past'd in very splendid Mirth and Jollity; they then dress themselves as fine as possible, visit, and make Presents to each other: There is no End of Plays, Entertainments, and other Diversions, and all are then equally rich and happy. Business is at a Stand, the Posts and Messengers cease, all civil and criminal Courts are shut up, and according to their common Phrase, the Seal shut, as indeed it is enclosed in a Chest: And this Seal is of such Force, and the Judge so far obliged to regard it, that though his Prince fully satisfied of his Sufficiency should sign his Commission, yet he would not dare to act till he had found the Seal, if once lost.

13. The Lantern Feast observed on the following full Moon (for the new Moon begins with the Year) is not less famous; nor is there one House in all *China* which is not illuminated at that Time; the Lanterns (some of which are so very large as to admit of Theatrical Representations within them, acted by living Persons instead of Puppets) are so filled with Lights, and so numerous and close to each other, that the Cities and Towns seem to be in a perfect Flame; nor are Fire-works and Gunpowder spared to add Flame to Flame: The Clangor and thundering Noise of small and great Guns, mixed with the loud Acclamations, Singing, Roaring and Hollowing of the raving Populace, look as if the whole World rejoiced at that Time.

There are also Festivals observed in Spring and Autumn, in Commemoration of the so much celebrated *Confucius*: The Ceremonies of which consist in Kneeling before a Board erected on a Table, with this Philosopher's Name, encompassed with beautiful Leaf-work, written on it. Kneeling before this Inscription, they nine Times prostrate themselves so low till their Heads touch the Earth, and serve up Wine, Victuals, Fruit, &c. much in the same Manner as is above related, that the genteeler Sort and rich People commemorate their Parents and deceased Friends with Mourning Feasts. Anciently this Philosopher's Image was honoured in this Manner: But the Emperors finding the People fall off to Idolatry, and that they either actually did, or probably would, pray to and adore him as a God, they ordered these Sort of Boards, with the bare Inscription of his Name, to be placed in all the Schools and Colleges, instead of his Image: And the shewing of this commemorating Respect hath occasioned several warm Conflicts betwixt the *Jesuits* and *Dominicans*; the latter charging this Practice with downright Idolatry, whilst the other urge in their Defence, that it is barely the Custom of the Country, and a civil Ceremony paid to the Memory of every dead Person; and not only that, but the same is given to the living *Mandarins* of the Empire in common Visits and Ceremonies.

The *Chinese* always observe and past their Birth day in Diversions; and as all happy Wishes of numerous Years added to that, Panegyricks, or whatever else can contribute to Pleasure, are not spared on the one Side, so grateful Acknowledgements due to such Compliments on this happy Day are not wanting on the other. In short, this Day is wholly sequestred to civil Entertainments, &c. and ends with good Wishes.

14. The Northern Provinces of *China* do not produce the Fruits which grow in *India*, but the Southern yield them in the greatest Abundance. The common or *borderous* or Orchard Fruits are, Apples, Pears, Peaches, Plumbs of all Sorts, Grapes, Olives, and several Sorts of Figs, *viz.* the *Chinese*, *Indian*, and *European*; the *Chinese* are as large as Apples; the Skin is soft and smooth; they are variously shaped, small or large, round or oval. If they are dried in the Sun, they may be kept a long Time good; their Seed is rough and strong. The *Indian* Fig being perfectly ripe, when the Skin is taken off is length, soft, and of a sweet Taste, though there are indeed various Species of them, and what they grow on cannot be properly called a Tree, but rather a Sort of overgrown Shrub or Plant, not unlike Box, the Sprouts of which are covered with a thin Film, not much different from the Skin of an Onion; the Leaves are extraordinary long and broad; the Trunk bears its Fruit, which hangs by a single Tendril; its Blossom is a Liver-colour'd Flower, of which it is observable, that whenever it appears, like the Infant from the Womb, it bursts and forces its Way from its proper Root; whenever the Fruit is pluck'd, this Plant dies, but is succeeded by fresh Sprouts which shoot from its Root: It is found to grow in the South Parts of *China* only, but in all Parts of *India* it abounds. These Southern Provinces also produce great Quantities of Oranges, sufficiently known in *Europe*, and distinguished by the Name of *China-Oranges*.

" The *Portuguese* brought this delicious Fruit into " *Europe*. And the very first Orange-Tree from whence " all the rest Sprung, we are told, is yet in Being in " the Earl of St. *Laurence*'s Garden at *Lisbon*.

The *Licia*, a charming Fruit, also grows there; it is red and contained in or fenced with a sharp or prickly Shell; the Kernel is of a bright white Colour, very sweet, warm, and so perfectly agreeable, that it surpasses all other Fruit, not only in Taste, but Colour: The Tree on which it grows is also very fine, large, and full of Branches and Leaves, which render it very agreeable to the Sight: The Fruit, which grows in Bunches, though not crouded together, but on long Stalks, is about the Size of an ordinary Plumb or Nut, and there are also various Species of it. If eaten to Excess it inflames the Body, and raises Ulcers; for which Reason it is generally dried in the Shells, and like preserved Fruit, is served up in a Dish of Tea, and by Reason of its agreeable Acidity preferred before Sugar; the interior Part of the Kernel dissolving like Sugar in the Mouth; for which and other Reasons it is stiled the *King of Fruits*.

The Fruit called *Lungan* or *Onjeu*, is almost like the *Licia*, but not so large, and of a very different Taste; their Kernel is of a shining White, and their Shell of the same Colour; their Taste is agreeable and refreshing, but not so hot as the *Licia*, and not prejudicial to Health even if eaten to Excess: They are also very good dried, though not to compare to the fresh. The Tree which bears them is like that on which the *Licia* grows; and a well tasted Wine is pressed out of this Fruit whilst fresh.

The *Jacca* is a Fruit which grows to the Bulk of forty and sometimes fifty Pounds; but there are also small ones, of an oval Shape, with a sharp prickly Sort of a Shell: The Kernel or Pulp is not firm but fibrous, tastes very sweet, and is of a Gold Colour; and the Shell Green: This Fruit, of the great Sort, grows to the Foot of the Stem or Root, otherwise the Branches (though stiff and strong, the Tree being very large) would be too feeble to bear their Weight. The Shell of this Fruit is so very hard, that it can no otherwise be opened than by a Hatchet: The Inside is full of small Cavities, in which are contained a yellow Juice, and the Nut, which when ripe, eats better than a roasted Chestnut: The Leaves are rough and broad; and at the Branches grows also a Sort of Fruit, more agreeable to the Taste, and more healthful than the *Jacca*: The Ashes of the Shells burned are used by the *Chinese* as a Ley to cleanse Linnen or Woollen.

Anana's are a well-taſted Fruit when ripe; they are yellow or red, and emit a very agreeable Scent: The Plant ſhoots its Leaves (ſomewhat like Aloes) to the Heighth of ſix or ſeven Feet; the Leaves are three Fingers broad, alſo hairy or woolly; and of them whilſt tough a Sort of Clothes or Stuffs are made, which in Fineneſs equals Silks: The Fruit ſprouts out in the Middle amongſt the Leaves, and when come to Maturity is very near as large as a Man's Head; it is ſweet and acid on the Tongue, though very delicious; at a Diſtance it looks like an Artichoak: On its middle Stem grow ſeveral young ones, which are clapped into the the Earth, by thoſe who gather the Fruit, and in a Year's Time produce ripe Fruit. The ſharp and corroſive Nature of this Fruit is ſo violent as to work even on Iron and Copper, and it alſo renders the Throat by ſwallowing it very rough.

The *Petchi* likewiſe grows here at the Side of or in the Water; and the uppermoſt Paring being taken off its Root, there appears a Sort of Whiteneſs which taſtes almoſt like a Hazle-nut, and is endowed with the Virtue of ſoftening Copper in the Mouth.

Le Comte ſaith, "That he had an Account of "an Experiment made to that Purpoſe by one of their "Society, by rubbing a Copper Coin with this Root; "one of us, ſaith he, which had good Teeth, bit "it into ſeveral Pieces, but the Fragments ſtill remain-"ed hard, which made us apt to think that this Root "was naturally more efficacious to the fortifying of the "the Teeth, than ſoftning of Copper.

The *Cocao-nut* is the Fruit of a Tree which ſhoots upright: They grow in the Province of *Junan*, on the Iſland of *Hainan*, and in other Places in *China*, but in *India* they are incredibly plentiful; the Nuts are as big as a Man's Head, the external Part of the Shell is hairy, and the Subſtance of it ligneous, being in the whole about three or four Inches thick, and in the Core or innermoſt Part of it full of Juice, which the ligneous Cruſt being pierced through, runs out to the Quantity of a Cup-full: The Kernel is white and firm, and being ſhaved or ſcraped, and mixed with fair Water, it turns it to a lacteous Colour, not unlike Milk from a Woman's Breaſt, only a little thicker, as if it had been turned with Rennet; it is alſo very good Food; it corroborates thoſe who are weary and faint, refreſhes Seafaring Men, fatigu'd with the Scurvy and other Diſeaſes after long Voyages; for which Reaſon they are very fond of it, being well acquainted with its Uſes. It is boiled with Rice, or in Fleſh-ſoops: Beſides which a very fine Oil is drawn from it, not inferior to that of Almonds, and is not only uſed in Medicinal Preparations, but eaten as Sauce like Oil of Olives. The exterior Shell is ſo hard, that the Kernel being taken out, is is uſed as a Cup or Bottle. The Trunk on which the Fruit grows, ſhoots directly upright to the Height of fifty Feet, like the Maſt of a Ship; the Wood is hard, and through it runs oleaginous Veins in the inner Part of it which is ſpongy: Its Root doth not pierce deep, nor is it large, ſo that it is very ſurprizing that ſuch lofty Trees, laden with the heavy Weight of Fruit and Leaves, ſhould not be blown up by the Roots by the Winds. The Branches and Leaves are very beautiful and long, the former being full charged with the latter both without and within; and both regale the Eye with a very agreeable Proſpect. No Part of this excellent Tree is uſeleſs; the very hairy Covering which encompaſſes the Nutſhell, ſerves inſtead of Tow to caulk and ſtop Ships: Cups and other Veſſels are made of the Nutſhells; the Leaves are made into Paper and Cloth; the Wood is worked into Maſts, Planks, and Rudders, the Bark furniſhes Sails and Ropes, and its Fruit lade our Ships, and is uſeful alſo in Phyſick.

Arceka, of which I ſpoke in treating of the Province of *Canton*, is an *Indian* Fruit, tranſplanted thence to *China*: The Tree bears ſome Sort of Similitude to the *Coco*, but is neither ſo thick, nor loaded with ſo many Leaves; both Fruit and Tree are called *Arecka*: The Fruit is hard, bitter and acrimonious; it is chewed with *Betel*, and a little ſoftened with Lime, and the Spittle tinctures the Mouth and Lips red. The *Indians* chew it inceſſantly, and are moſtly followed herein by the Inhabitants of *Quantung*, *Junan*, and *Quoanſi*, which is indeed to be wondred at, conſidering how little the *Chineſe* are addicted to Travelling, and conſequently the few Opportunities they have of catching Foreign Cuſtoms; but finding by Experience that it is good for their Gums, keeps their Mouths clean as well as moiſt in hot Countries, and beſides cauſes a ſweet Breath, hath drawn them into this Cuſtom, as well as ſeveral others which they borrowed from the *Europeans*, being now convinced, that they are full as clear ſighted, if not more, than themſelves.

The Fruit *Jambua* is a Sort of Lemon and Orange blended, as big as a Man's Head; the Peel or Rind is all round a Finger thick; the Fruit is white and red, ſpongy, and of a bitter Taſte; its Inſide is almoſt like that of Oranges, with this Difference only, that the Kernels or Seeds are larger: The Juice of ſome of them is ſweet, and of others ſower: The Trees are much larger than Lemon-trees, and their Leaves are broader and rough; they are prickly or thorny like the above-mentioned Lemon-tree, which they alſo reſemble in their Bloſſom; they afford a very grateful Smell, as hath alſo the Water extracted from them by Decoction.

The *Indians* call this Fruit *Pampelimans*.

The *Pepper-tree* is but a Shrub, which, like Beans or Hops, climbs up Poles or Stakes, and, when got to the Top, like them, inclines downwards. There is a ſecond Sort of Pepper, which is round and long; both of them, whilſt green, grow in long Bunches cloſe to the Stalk, but when ripe the Fruit turn black, is ſtript off and dried in the Sun; and if the black Skin falls off, as it is eaſily made to do, it is white, and taſtes much hotter. The *Long Pepper*, which is more uſed in Pharmacy than Cookery, grows much in the ſame Manner, but creeps more on the Earth, and climbs about lower Stakes, wherefore it becomes more moiſt, and if that Humidity be not dried up, becomes worm-eaten; the long Sort is dearer and harder than the round; and the Leaf of the former differs ſomewhat, but not much from the latter, which is ſofter, and of a deeper Green than the other, ſomewhat like Ivy. The Leaves, Branches and Roots are all hot and dry, enflaming both Tongue and Throat, though not to ſo great a Degree as the ſmall Corns.

Here grows likewiſe a Plant or Berry called *Maluei* (in the *Indian* Language *Carambole*:) This Fruit ſprouts from large Plants or Shrubs, about three Ells in Height: The Berries are like thoſe of *Palma Chriſti*; they are a very ſtrong Purge, four or five Grains being a Doſe large enough for the moſt robuſt Man; they operate on tough Phlegm, and pituitous Humours, and are good againſt a ſoul Stomach, cleanſing the Entrails: The Leaves, as well as the Berries, are inflammatory to a high Degree; wherefore thoſe who pluck them are obliged carefully to avoid putting their Hands (when gathering them) to their Face or Eyes, which would immediately inflame them. This Plant, mixed with Rice or Dough, and thrown into the Water kills the Fiſh. It grows in *India* as well as in ſeveral Provinces of *China*: It is alſo preſerved in Pots with *Sugar*, and ſo tranſported; and by Reaſon of its cordial Virtue made uſe of againſt a cold Stomach or ſtinking Breath. There are alſo Nutmeg-Trees, in ſome Parts of *China*, but they are not near ſo Plenty there as in other hotter Places in *India*, from whence they are brought thither. This Tree is almoſt like a Pear or Apple-tree: It ſprouts free enough and grows wild. The Nut which follows the Bloſſom joined to the End of the Branch, is at firſt green and rough, but when ripe changes its Colour, and becomes pointed all over, and chop'd on the Outſide, being very ornamentally encompaſſed by the Mace, which perfectly ripe, is three or four times annually gathered, and is of ſeveral Sorts, and of different Natures with Reſpect to its Virtue and Worth.

Grinoffel, or *Clove-Trees* are by no Means ſo plentiful here as in other Places in *India*, from whence they are imported hither in vaſt Quantities. The Tree on which they grow is, when young, about as large as the former, and ſo encreaſes to a great Thickneſs; the Leaf

Leaf is length like that of the *Pear-tree*, and full of Pulse; at the End of which the Cloves grow in Bunches, and out of their Heads sprout the Blossoms, which, as well as the Cloves, afford a very strong Scent; the Blossoms are of various Colours, and like the Fruit change in Ripening; for the Cloves are not black or brown at first, but green; and accordingly the Flower is first white and then red. The Cloves are plucked or beaten off, and then gathered; and if any happen to remain on the Tree, they fall on the Ground without any farther Trouble, and from thence shoot up young Sprouts, which are nourished by the Soil, and thrive without Culture. I shall not say any Thing more of this Tree, because it is very well known all over the World, and shall only lightly touch on the *Cinnamon* Tree.

I have already hinted, that *Cinnamon* grows in vast Plenty in the Province of *Quoangsi*, and not only smells very well, but is also very sharp upon the Tongue. The Tree on which it grows is like that which bears Lemmons, but its Leaves are somewhat like those of Lawrel. This Plant hath a very fragrant Blossom, which afterwards affords us a Fruit like a Plumb; but neither the Fruit, Blossom, nor Leaf, agree in any one Particular with the Bark; which is the *Cinnamon*, and is alone endowed with the spicy and odoriferous Virtue, for besides that, the Tree is a perfect insipid Wood, whose Fruit is of no other Use than to be eaten by the Apes. This Bark, which clings close to the Tree, when the outmost Rind is scaled off, appears green, is dried in the Sun, and after it is cleansed and thoroughly dried, it turns to the known Colour. The Tree being stripped of its Bark, does not die, but, after the Expiration of some Years, obtains a new Bark, and flourishes again.

"The *Indian* Writers tell us, that these Trees grow "in such prodigious Abundance in *Ceylon*, that if vast "Woods of them were not burned, the whole World "could not consume the Cinnamon which grows there. "And *Nieuhoff* adds, that though this Island is so very "fruitful in Cinnamon, yet neither Clove nor Nutmeg-"Trees will take there."

There is yet another Tree in *China*, which indeed grows more luxuriantly in *Goa*, and is by some called the *Indian* Fig-tree, and it accordingly produces little Figs, full of small Seeds like other Figs, but not very much esteemed, by reason of their disagreeable Taste. This Tree or Trunk shoots up very high, and the Branches afterwards turn down towards the Earth, and take Root again; after which, like the main Trunk, they shoot up, and then down again; so that a single Tree becomes a great Wood, and the first Stem is hardly to be discovered.

The *Fat* or *Tallow-tree* is the most surprizing Plant of all that grows in *China*; it yields a very fine Leaf and Flower; it is of a moderate Height, and its Stem is but low, its Branches thick and covered with long Leaves shaped like a Heart, and its Blossoms white, which are followed by the Fruit; and this, when ripe, resembles a Chestnut or Wallnut, with one Cleft. Round about the Stone, which is very like that of a Cherry, is the Grease, or that which in Colour, Smell, and all its Characteristicks exactly agrees with Grease, except only that it doth not foul the Hands like it; round the Stone are three Cells full of which each hath three separated by Films; Stones full of which each hath three separated by Films; in the Pulp, which melted makes a Candle as white as the whitest Capon, and is supplied with a Wick of Wood run through it instead of Cotton. From the Stone or Kernel, which is full of Moisture, is drawn an Oil, which, by reason of its strong unsavory Smell and Taste, is not eaten, but serves for Lamps. The red Leaves and white Blossoms of this Tree render it very agreeable to the Eye.

Cotton grows here in great Abundance, notwithstanding which, as is hinted a little higher, they do not use it for Candle-Wicks, but make several Stuffs of it. It grows on a very thick, lofty, and crooked Tree, which is not over-loaded with Branches, and its Blossom is a yellowish Flower, from whence proceeds the Fruit not unlike a common Apple, that when ripe opens and discovers the Wool, which when prepared is transported to all Parts of the World. There are also Shrubs and Sprouts which produce this Wool, and are not very different from this Tree; but their Blossoms are of a deeper Yellow, and their Leaf more regular; besides which, the Cotton which these last yield is better and finer, and of that are made the white Callicoes. The Stems of these second Sort of Plants, which are like Reeds, run up to a good Height; when come to Maturity, they are cut down, thrown into the Water to rot, and afterwards peeled. The Province of *Fokien* yields prodigious Quantities of this Shrub, of which the best and finest Callicoes are made. Here are also whole Thickets of Canes or tough Osiers, which the *Portuguese* call *Kota*; they grow spontaneously, spread very kindly, and are very tough; of them are made all Sorts of Ropes or Cords, Hurdles, Baskets, Chairs, Stools and Couches, which in Summer are very cool, and for that Reason are very much in Use amongst the *Chinese*.

Sugar-Canes grow in great Abundance in the Province of *Suchuen*, and produce the best Sort of Sugar; besides which, other Provinces yield very good; and this proves a very valuable Commodity.

Bambooes grow here wild, on waste and untilled Lands; and though they are but a Sort of Canes or rather Reeds, some of them grow to such a vast Thickness, that small Boats are made of them, which both the *Chinese* and *Indians* make Use of, and row very dexterously: But the chief Use which is made of the Bambooes is, that of serving for Stakes or Poles for the Pepper to grow up and cling round. When they are young, the ordinary People draw from them a Juice of an agreeable Taste; from whence they prepare their *Achar*, which is a very delicious Sauce.

Though Mulberries are a Fruit universally known, yet the Mulberry-trees in *China* are managed in a Manner absolutely different from all other Countries, for they are kept low, and lopped annually, as the Vineyards are in *Europe*, and the Reason is, because the young Sprouts contribute to the Production of the best Silk; and indeed the Difference betwixt the Silk produced by those Worms, which feed on the first Leaves, and that of the Worms feeding on the latter Growth, when they are much harder, is very considerable.

Though Ginger grows in several Parts of *India*, yet is there no Country produces greater Plenty of it than *China*; nay farther, it yields that Spice in a greater Degree of Perfection than any other Part of *India*. There are two Sorts of it, a larger and a smaller Species; the Leaves and Root of the latter are less than the former, and therefore termed *Male*, whilst the other is called *Female-Ginger*. The slender Stalk, to which it grows, is like a small Reed when it first shoots out of the Ground. And the Roots are not all of one Sort, but the heaviest are the best: Whenever they are dug, one or two of these Roots are left in the Earth, which moderately cultivated, watered, and dunged, spread luxuriantly, and next Year are dug out of the Earth with great Advantage. This Plant is also produced in another Manner, by cutting off the Ginger or Root from the Trunk, and setting it in the Earth, which by the next Year spreads and sends forth young Shoots. The fresh or green Ginger is not so hot as the dried. It is medicinally used against flatulent Distempers, Fluxes, and other Diseases of that Class.

Tea, the Infusion of which is the common Drink, as well as the entertaining Liquor of *China*, grows there in great Abundance; but since this Plant is universally known, I shall say no more concerning it, nor intermeddle with the Disputes of its Virtue, farther than to inform my Reader of a Matter of Fact, which is, that Rheumatisms and Gouts, the Stone and Gravel, are Distempers which none of the *Chinese* are ever afflicted with. Whether this is owing to Tea, warm Water, or the Nature of the Climate, or Temperament of the People, I shall leave to be discussed by others, and proceed to the Description of several wholsome Roots.

The Root *China*, though it grows plentifully in all Parts of the Empire, yet is not of equal Virtue; for the Province of *Suchuen* produces the best, and the wild

wild Sort thrives every where. The firſt Sort grows out of a Sap or Gum, which adheres to the Root of a *Pine-tree*, which renders it ſuch an excellent and efficacious Remedy, and ſo famous on that Account in all Parts of the World. Theſe Roots increaſe to an extraordinary Size, ſome of them being as big as a Man's Head. The wild Root, though far ſhort of the Virtue of this, is not leſs eſteemed. We have already deſcribed the Root *Ginſeng*, and its cardiacal Virtues, in our Account of the Province of *Leaotung*, where it grows; and therefore we refer the Reader thither.

China abounds with great Quantities of Rhubarb, but no Place produces better than the Province of *Suchuen*, as I have already hinted in the Deſcription of that Country.

" There are two Sorts of *Rhabarbarum* or Rhubarb " ſold, an *Oriental* imported from *China*; and this is " ponderous, diſtinguiſhed by gold coloured and red " Veins, bitteriſh and aſtringent, ſweet ſcented, rather " of a yellow Colour, and being moiſten'd ſtains the " Hand with a Colour like that of Saffron, and is " much eſteemed for its Virtues. The other Sort comes " from *Ruſſia*, and is ponderous, and of a darker Yel- " low, and leſs valued than the other.

" Rhubarb is a mild and gentle Purger of yellow " Bile and viſcous and tartarous Phlegm from the Sto- " mach and firſt Region. It is a Specifick for the Li- " ver, cures a Jaundice, and for its aſtringent Quality " is commended beyond other Medicines; for all Diſ- " orders proceeding from Relaxation, as a Diarrhea, " Dyſentery, and the like.

" This Root was unknown to *Dioſcorides* and *Galen*; " and therefore ſome are very erroneous in confound- " ing the Rhā or Rheum of the Ancients with our " Rhubarb, for the Rheum of *Dioſcorides* has leſs of a " cathartick Quality, and wants the Characters of the " true Rhubarb, which is a Compact Subſtance, pon- " derous and dry, of a bitter Taſte, and acrid Smell, " of a reddiſh Colour on the Outſide, and of a light " Red inclining to Yellow within, with ſome Veins of " deeper Colour, and, being macerated or chew'd, dyes " of a Saffron Colour. Rapontic, on the contrary, is " not of a cloſe but thin Subſtance, and not pon- " derous, but light, and wants the ſweet Scent of " Rhubarb.

" The Virtue of the Root conſiſts in the Mixture " of a ſubtle and acrimonious Salt, with mucilaginous " and earthy Particles; thoſe ſaline and acrimonious " Particles, in Proportion as they are more or leſs diſ- " engaged from the Mixture of mucilaginous and " earthy Particles, in which they ſtuck and were en- " tangled, the more or leſs they exert of their ſtimu- " lating Force. Sometimes they excite ſo great a " Commotion, as to preſs upon the Liver itſelf, and " eſpecially the Gall Bladder, whence may follow a " double Excretion of Bile, which proves the Root of " extraordinary Efficacy in the Jaundice, as was before " obſerved. Its Cathartic Virtue conſiſts in its Salt, " and not at all in its Reſin or oleous Particles, as " appears from its Tincture, which is extracted with " Water.

" Now it is clearly demonſtrated from Chymiſtry, " that Water can never reſolve reſinous nor oleous " Subſtances; and beſides, the Tincture extracted by " Spirit of Wine is not ſo potent a Cathartick as what " is extracted with Water; nay, the Water itſelf, after " Mixture, does not become milky, as it happens in " all other Tinctures which are extracted from oily " and reſinous Subſtances; and it is further to be ob- " ſerved, that the ſaline Principles may be ſo diſ- " ſipated or diſſolved by the Quantity of Liquids, as " to be incapable of exerting their Force. The Root, " when it is dried up with Age, loſes its Acrimony, " and all its Cathartic Virtue, as it does alſo in Boiling. " The Smell of it, in ſome, provokes to Stool. It is " of Service in a *Gonorrhœa*, by allaying the Heat of " Urine, expelling the Malignity, and ſtopping the " Flux. It is uſually preſcribed in Subſtance, from half " a Dram to two Drams; the Doſe of the Extract is " two Drams, of the Tincture one Dram. The Root " roaſted or dried is aſtringent, as and effectual in a Dy- " ſentery as *Terra ſigillata*, and being mixed with Nut- " meg and *Laudanum*, proves an excellent Remedy for " an immoderate Flux of the Belly, its aſtringent Vir- " tue diffuſing itſelf into all Parts. *Pechlius* employed it " for Hæmorrhages of the Noſe, and ſuch like Caſes. " The Root is ſometimes hurtful in a Vertigo; it de- " ſtroys Worms, and is an Ingredient in many offici- " nal Compoſitions.

" *Alexander Trallianus*, in the Opinion of Dr. *Freind*, " was the firſt Phyſician that mentioned Rhubard, who " recommends it in a Weakneſs of the Liver, and a " Dyſentery, though Monſ. *le Clerc* tells us, that the " *Arabians* indeed, in tranſlating *Dioſcorides* and the " *Greek* Phyſicians, confound this Root with the *Rha-* " *ponticum*, and aſcribe the Virtues which the An- " cient have obſerved in this latter to what is pro- " perly the *Rhabarbarum* as may be evident to any " who will look into the Deſcription which *Rhazes* " gives of it. And I believe *Alexander* himſelf, " though it is plain *Rhubarb* was known in his Time, " was in the ſame Miſtake, for he mentions it only as " an Aſtringent, as the elder *Greeks* deſcribe the *Rha-* " *ponticum* without the leaſt Hint of its purging Virtue. " *Paulus* ſeems to be the firſt who takes any Notice of " the Purging Faculty in the Rheum (he calls it ſimply " ſo) and tells us how we may make ſome laxative Me- " dicines ſtronger by the Addition of this. And *P. Al-* " *pinus* ſays, that ſome have obſerved, that even the " *Rhaponticum* would ſometimes purge, though in a " leſs Degree than *Rhubarb*.

" The modern *Greeks* gave this Root the Name of " *Barbaricum*, not from the Place of its Growth, but " from the Place it was imported to, for the Country " in the Upper *Æthiopia*, was called *Barbaria*, as *Sal-* " *maſius* well obſerves from its lying upon the *Sinus Bar-* " *baricus*, in which were many great *Emporiums*, par- " ticularly *Rhapta* the Metropolis of this Region. " This Gulph upon the Eaſt, joins with the *Indian* " Ocean, and therefore *Actuarius*, and after him *My-* " *repſus*, calls this Plant *Reon Indicon*. No doubt in " thoſe Times it was imported this Way to *Alexandria*, " and ſo might be known to theſe latter *Greek* Phyſici- " ans. However I muſt obſerve, that *Salmaſius* does " not take Notice of *Alexander*'s mentioning *Rhubarb*, " but quotes *Paulus* for it, who does not mention it, " but only in general ſpeaks of and deſcribes the *Rha.* " *Garcias ab Horto*, Phyſician to the *Spaniſh* Viceroy, " tells us, he had learnt in *India*, that all the *Rhubarb* " which was imported thither, and into *Perſia*, grew in " *China*, that was brought thither by Sea and Land, " but that the latter Way of bringing it over *Tartary* " to *Ormuz*, was much the beſt, for by Sea Carriage " it was more ſubject to rot.

15. In Reference to the Animals in *China*, though the Natives relate ſtrange Things of them, yet there are indeed very few ſo extraordinary in their Kind, as to deſerve mentioning. In ſome of the moſt mountainous and worſe cultivated Provinces of the Empire, there are Troops of very large Apes that live to a great Age, notwithſtanding they are often attacked by the Natives, theſe by obſerving frequently the Actions of Men, and imitating them aſſiduouſly, perform many Things, which to Strangers would appear very ſurprizing. The *Chineſe* call this Animal *Sin Fin*, and from their Deſcription one would imagine, that theſe were a Race of wild dumb Men, and that perhaps Pains would not be thrown away in endeavouring to reclaim them. After all, the Truth of the Matter is, that the *Chineſe* love to magnify every Thing they deſcribe, and above all, every Thing that relates to their own Country, for at the Bottom, the *Chineſe* Baboons are as much Brutes, and ſenſeleſs Brutes, as any other Baboons upon the Earth.

There are alſo in ſome of the Woods, on the Sides of high Mountains, a particular Species of Bears, of a moſt enormous Size, and capable of doing a great deal of Miſchief. Theſe, without any View to Raillery or Wit, the *Chineſe* call Men-Bears, to expreſs their Superiority and Strength, which however it ſeems to do but obſcurely. As for the Horſe-hart, there is nothing in

it

a wonderful, or even singular, except that it is of the Size of a little Horse; but they have a Kind of Deer that never grow any bigger than an ordinary Dog, which from the Beauty of their Shape, and Closeness of their Hair, are real Curiosities. As to the Horse Tyger, that lives in the Water, and is covered with Scales as thick and as hard as Tortoise-shell, it is a mere Invention, contrived to impose upon weak People, and to make wiser Men laugh. But all these Kind of Tales begin to be exploded, for the *Tartars* are a Sort of People that do not at all affect them, but despise the *Chinese* for believing and telling gravely known Falsehoods and palpable Absurdities.

There are some wild Elephants in *China*, but not many; the Emperor has a Stable of fifteen or twenty of them, which are Presents from Foreign Princes. Their Horses are of middle Size, the strongest and most serviceable come from *Tartary*; there are also Mules and Camels, Oxen, Cows and Buffaloes, also Wolves, Bears, Tygers, and other Beasts of Prey in the mountainous Parts of the Country. Their Sheep are like those of *Surrey* with great Tails that weigh several Pounds. Deers and Hares they have in great Numbers. Their Hogs are black, and have Bellies that reach the Ground, they are esteemed very good Food; notwithstanding the Heat of the Country, for indeed this is made no Objection to of Hog's Flesh in the East.

Geese, Hens and Ducks, and all Sorts of Poultry, are mighty cheap, their Eggs are hatched in Ovens or Dunghills in most Places: As to the Birds of *China*, they have Parokeets extreamly beautiful in their Colours, and that are as easily taught to speak as those that come from *America*. They have also a Kind of Hawks, which they call *Hai tshing*, larger than our Falcons and stronger, but these are very scarce, and are seldom seen but in the Emperor's Court. It is very true, that in *Chinese* Writers there are very curious and copious Descriptions of Birds that resemble the Phœnix of the Ancients, but then it is chiefly in this Particular, that though often described, they were never yet seen; so that there is no Need of swelling this Chapter by inserting such Descriptions. The first Missionaries however were very excusable in giving Place to them in their Writings, because it was impossible for them to perceive, but in Length of Time, how little Credit was due to those Authorities. Geese, Hens, and Ducks, as we observed, and indeed all Sort of Poultry, are excessively plentiful, and prodigiously cheap, throughout the whole Empire, and yet there are numberless Families that live by Feeding and Selling them. As for the Ducks, those that deal in them, become almost as much Aquaticks as the Commodity they deal in, for their Houses are fixed upon Barges, and as the Ducks live in, so they and their Families pass their Lives upon the Water, and their Children are often three or four Years old before they set their Feet upon the Land. Wild Fowl are also plenty, and they may very well be so, for with respect to those, as well as to Animals, the *Chinese* eat without Ceremony, eat all that come to Hand, let them breed or feed how they will.

There are Butterflies in *China* of an extraordinary Bigness, and of a very extravagant Size, but they are found only on a single Mountain in the Province of *Shantung*; and these too are generally sent to the Emperor. They flock upon Trees and Flowers in the Day, immoveable with their Wings close; but if once disturbed, are easily taken: Towards Evening they fly about like Bats, and the Extent of their Wings is very little if at all inferior to those of Bats in *Europe*. The Colours in their Wings are beautiful almost beyond Description, finely and regularly variegated with White, Green, Blue and Crimson; the Body, which is almost as thick as a Man's little Finger, is cover'd with a yellow Down as bright and as resplendent as burnish'd Gold. There are a smaller Sort of Butterflies taken in the Mountains of *Sichang*, not far from *Pekin*, which have very vivid Colours, but are far inferior to those enormous Butterflies beforementioned, and which make Part of the Furniture of the Imperial Cabinets.

Grasshoppers are exceeding troublesome in *China*, and frequently devour the Fruits of the Earth in some Provinces; there are also several Kinds of Serpents, particularly the *Cobra Capella*, or hairy headed Serpents, which have been describ'd in our Accounts of *India*. Fish abound in their Rivers and Canals, and besides Nets and other Engines, which are used in *Europe* to catch them, they breed up large Fowls like *Herons*, which are as much under the Fisherman's Command as our Dogs, and Hawks are under the Huntsman's; they keep them perched on the Sides of their Boats, and when they give a Sign, every Bird takes its Flight to look for the Prey, and will divide themselves the whole Breadth of a River or Lake; when they have seized a Fish they bring it to their Master, and if it be too big for one, they will help one another; it is said when they have brought it to the Boat, they immediately take their Flight again in Search for more; but they have a String about their Necks, which prevents their Swallowing the Fish, till the Master thinks fit to leave off his Sport, and then they are suffered to prey for themselves.

There are also all those Kinds of Fish in their Waters, which are met with in *Europe*, and many more, particularly one, which is called the Gold and Silver Fish, which is wonderful beautiful, and kept by the Quality in large Basons in their Gardens. They are about the Length and Bigness of one's Finger, the Male of a fine red, from the Head to the Middle of his Body, the rest with the Tail is of such a bright and glittering Gold Colour, that no real Gildings can come near it. The Female is of a pure Silver White, the Tail of either of them is not flat, but gathered thick like a Nosegay, which is an Addition to their Beauty. They are a very tender Animal, and soon sensible of the Alteration of the Weather; therefore Contrivances are made to shelter them from the Heat, and their Water often changed. And if they are to be removed from one Bason to another, great Care is taken not to touch them, for the least Touch, it is said, will kill them, as will sometimes the Noise of great Guns, loud Thunder, or an offensive Smell, such as Pitch or Tar. But it is needless to insist longer on this Subject, since Numbers of these Fish have been of late Years brought over into *Europe*, and even into *England*, which has afforded the Curious an Opportunity of seeing that, though the *Chinese* often exaggerate, yet sometimes they keep at least pretty near the Truth.

The Mountains of *China* are held to be the richest in the World; some say, on Account of their Mines of Gold and Silver; but perhaps their Character may be maintained, even suppose their Title to these rich Metals could not be made out. Yet this is very far from being the Case; for it is certain there are two Silver Mines open, one in the Province of *Setchun*, and the other in that of *Yu nan*, which still produce considerably, and were formerly excessively rich. The Emperor *Canghi* caused another Silver Mine to be opened and wrought for some Time, but it was afterwards discontinued. It is believed also that they have very rich Gold Mines; at least it is very certain, that in the Mountains on both Sides of *China* there are very rich *Lavaderes*, as the *Spaniards* call them, that is, Places where Gold Sand is washed out of the Rocks. The *Chinese*, who are equally reserved in their Politicks, and in their Books and who in their Conversation speak Truth or Falsehood, just as it suits their Purposes best, affect to say, that though they have rich Mines of these Metals, yet they lie in Places inaccessible, and where it would cost more to come at them, than ever Gold and Silver are worth.

This, however, is but a Pretence, since the very Mine they last wrought was discontinued for being too rich; and the Secret of this Policy lies here: The Emperors of *China* have sixty Millions of Subjects, and at present the Country being perfectly well cultivated, they are plentifully supplied with Necessaries, Conveniencies

and Elegancies; ſo that Induſtry is rewarded by Abundance. But as there is no eating either Gold or Silver; as wearing it is of very little Conſequence; and, as there is already enough for all Sorts of Plate and Manufactures; to open Mines therefore would be a Means of diverting the People from their more neceſſary Labours, would raiſe the Price of all Commodities, and inſtead of being a Source of real Riches, would actually become the Cauſe of Want and of Diſtreſs. Beſides, in no Country upon the Face of the Earth the true Value, or rather the true Uſe, of Gold and Silver is better underſtood than in *China*; and therefore they hold it to be, as it certainly is, much better Policy to draw theſe Metals into the Empire by Commerce, than to dig them out of Mines; and from theſe Principles they aim chiefly at two Things, one is to export their Commodities and Manufactures into other Countries, by which they obtain a Balance of Gold and Silver; and the other is, to keep it when they have got it: In both which Schemes, as indeed in almoſt every Scheme they form, they have been very ſucceſsful.

Add to all this, that as Indigence creates Induſtry, ſo Indigence and Induſtry, taken together, are the ſtrongeſt Motives to Obedience. A rich and idle People may be and generally are prone to rebel; but a poor and active People are commonly dutiful and ſubmiſſive. This is the Caſe of the Bulk of the *Chineſe* Nation, who get wherewithal to live, and live pretty well; yet with all their Sharpneſs and Dexterity, this is as much as they can get; and to ſay the Truth, this is what makes them ſo ſharp. But if War, Famine, Inundations, or any other publick Calamity happens, they are preſently ſet a Starving; and in this Situation the Wiſdom and Equity of their Government appears, for to the Emperor they apply as to their common Parent, and they never apply in vain. He takes all they feel upon himſelf; he aſcribes their Diſtreſſes to his Errors, their Misfortunes to the Judgments of Heaven upon his Sins; and therefore, beſides imploring the Mercy of the Supreme Being, and giving large Alms to the Poor and Needy in his Capital; he relieves thoſe who are thus diſtreſſed in the Provinces, not only by a temporary Supply of Food and Raiment, but by remitting their Taxes for a certain Number of Years, and creating a Demand for their particular Manufactures by Dint of that abſolute Power, ſo terrible in other Countries, and uſeful and beneficial in this alone. But to proceed.

The Mountains of *China* furniſh prodigious Quantities of Coals, inſomuch, that no Country in the World is better ſerved with them, and the Iſland of *Great-Britain* excepted, perhaps none ſo well. They have alſo Iron and Tin in Abundance, and ſtill greater Plenty of another Metal, called, *Tutenague*, which is highly valuable, and of which one Mine produces them Hundreds of Quintals in a Day. They have alſo great Quantities of Copper, of the ordinary Sort, and beſides this they have two very ſingular Kinds of Copper, which are ſcarce found, more eſpecially the firſt of them, in any other Part of the Univerſe. The *Chineſe* call this wonderful Metal *Pe tong*, which is as much as to ſay, white Copper, and it is very properly ſo called, for it is as white as Silver, and they make all kind of Veſſels of it; the only Fault it has, is its Brittleneſs, ſo that in the Hands of careleſs People, it is apt to break. To remedy this Defect, they employ one ſixth Part of *Tutenague*, which makes it tougher, but if they were to uſe twice that Quantity of *Tutenague*, the Metal would be much better, and the Reaſon that they do not uſe it, is becauſe it ſpoils its Luſtre, and not its Colour, as the Jeſuits commonly write; for it remains as white as ever, but it is a dead, lifeleſs, tinny white. Four Parts of this Metal, and one of Silver, makes a Metal equal in Luſtre to Silver itſelf, and is fit for any thing but Money; for upon the Application of a Stamp it cracks. The other Kind of Copper, the *Chineſe* very properly call *Te ſe lai tong*, that is *Self-made Copper*, becauſe it is found like Gold in Grains, or in large Pieces, waſhed out of the Mines by Torrents; properly ſpeaking it is red Copper and very rich. The *Chineſe* have Chemiſts amongſt them, or rather Alchemiſts, but their Skill in Metals does not reach ours; for it is certain, that their red and white Copper, mixed with *Lapis Calaminaris*, in a proper Quantity, will produce a Metal as high coloured as Braſs, and almoſt as malleable as Silver.

Their Mountains alſo afford them moſt excellent Quarries of various Sorts of Stone, and amongſt others a Kind of yellow Stone, ſo ſoft, that they work it into any Kind of Veſſels, paint it with Vermillion, and ſell it very dear. They have alſo *Lapis Lazuli*, but not in any great Quantities, and Rubies, but they are very ſmall, though very fine, and ſeveral Kinds of Agate and Jaſper. Rock Chryſtal they have in vaſt Abundance, and they make various Kinds of Utenſils of it, which are extremely beautiful, as well as all Sorts of Toys. Marble of ſeveral Kinds is common, but they know not how to poliſh it, at leaſt to ſuch a Degree as is common in *Europe*. As for Stones proper for Building, and Earth fit for Bricks, they have as much as they want, and indeed every thing in this Empire is at a low Price, which is owing to the Wiſdom of the Government, and to the Facility of Water Carriage, by which the Commodities and Manufactures of all the Provinces are to be found in every Province, and at reaſonable Rates.

So that it may very truly be ſaid, that *China* plentifully yields not only whatever is requiſite to the Reſtauration of Health, ſupplying the Neceſſities and ſuſtaining of Mankind; but likewiſe all Things which can contribute to gratify the luxurious Wiſhes even of an Epicure: Nor do any of the *European* or *Aſian* Countries produce any one Commodity, which is not here to be found; or at leaſt the Deficiency is doubly ſupplied with equal or much better Subſtitutes: But to particularize and deſcribe all the Roots, Herbs, Fruits, Shrubs, Trees, Plants, or whatever elſe of the Botanical Kind, which is either neceſſary or agreeable to the Tongue or Eye, would be to tranſgreſs the Limits of our ſhort Account of this Country; wherefore we have contented ourſelves with barely pointing them out, and ſhall proceed to diſcourſe of what we next promiſed.

16. *Japan* is juſtly preferred to all the Eaſtern Iſlands: and (though its Natives unwillingly hear it) was formerly ſubject to *China*: Their Manner of Living is like the *Chineſe*, they learn and read their Books; and alſo eat with two Ivory Sticks or Scures; but ſit upon the Ground, wear a different Habit, Leathern Boots, and long Hair.

" *J. D. de Mendoza*, alſo aſſures us, that the *Chineſe* " were formerly poſſeſſed of the whole Continent from " *China* to the moſt remote Part of *India*: That of this " there are yet ſeveral conſiderable Remembrances on " the Coaſt of *Cormandel*, particularly a Caſtle called " the *Chineſe Caſtle*, by Reaſon it is ſuppoſed to be " built by them: That at preſent in the Kingdom of " *Calicut*, there are ſeveral Fruit-trees which the Inha- " bitants own to be planted by the *Chineſe* when they " governed there, and were alſo Maſters of *Malacca*, " *Siam*, &c. He adds, that at the ſame Time they were " Maſters of *Japan*, as appears by ſeveral Monuments, " as well as the common Uniformity betwixt the Man- " ners and ſome of the Laws of both Nations."

This Iſland is an independant Sovereignty, governed by a Prince who aſſumes the Title of Emperor. It is a hundred and fifty or ſixty Miles broad, and three hundred or three hundred and fifty in Length. It very plentifully produces Gold, Silver and Copper, as well as whatever can be wiſhed to ſupply both Neceſſity and Luxury; it lies amongſt and is parted from ſeveral leſſer Iſlands, in 34 or 35 Degrees of Latitude. The Natives are very ſubtle and fraudulent in their Dealing, and thoroughly verſed in the Art of Politicks: They are very jealous of their Liberty, and treat all other Nations with the utmoſt Suſpicion; purſuant to which, they are ſo very cautious of any Thing that barely ſeems to contribute to their Strength, that they unrig and take away the Rudders of all foreign Ships in their Havens. They are very neat in all Particulars, and rally the *Chineſe* on that Head, believing themſelves very

very much to exceed them. Before the cruel and outrageous Persecution which fell upon the Faithful, almost half the Natives were converted to Christianity, but at present no one Person who is but suspected to be a Christian, is suffered to enter any Part of that Empire, before he hath trampled upon a Crucifix, as a Testimony that he is not of that Religion. Notwithstanding which, we are told that there are some who privately retain that Belief in their Hearts, and confess it to God alone. But the very Name of Christian is here so detestable, that, even those of that Religion which do but trade here are obliged to conceal it; and the *Hollanders*, which drive a great Trade here, being asked by them whether they are Christians, never fail to reply that they are *Hollanders*, by which indirect Answer they shun the dangerous Rock, that would shipwreck their Hopes of Gain.

The second Island or Peninsula, (for it is doubted whether it be separated from the firm Land) is called *Corea*, but the *Chinese* Name it *Caoli*; it annually pays a Tribute to the Emperor; and lies Eastwards of *Pekin* and *Xantung*. When the *Coreans* carry the above-mentioned Tribute to the Imperial City, they most commonly go by Way of *Leaotung*, but very rarely through *Xantung*. In their Habit, Writing, &c. the Natives follow the old Customs of the *Chinese*; but they differ from them in their common Conversation with Respect to Women, who are here allowed to come freely into the Company of Men; on which Account the *Chinese* ridicule them as a barbarous and unpolite People: And this Difference also occasions another in their Marriages, which are here the Effects of Choice. This Country is larger, but not so rich as *Japan*: It plentifully produces all Sorts of Corn, and according to the Report of the *Chinese*, is four hundred and sixty Miles long, and one hundred and sixty broad. Though this Country is very commodiously situated, and richly provided with all Things, yet its Inhabitants at present drive no considerable Trade with any other Nations than the *Chinese* and *Japanese*. Here are very rich Gold Mines, and the Root *Ginseng*, of the Virtue of which I have already spoken, grows here; as also the red Colour which the *Chinese* call *Cil*, or *Sandaracha*, the best Sort of which is prepared here by Expression out of the Bark of a certain Tree, and is of a Consistence like Pitch or Glue; whatever it is laid on with a Brush is tinctured red, and shines as bright as a Looking glass; fine Pencils and Paper are likewise made of it.

Besides this there are two Islands situate near *Japan*, one of which is called *Chacsien*, and the other *Linkin*: The Princes of both which Kingdoms pay Tribute to the Empire of *China*, though in Habit and Manners they approach much nearer to the *Japonese* than *Chinese*: These Islands are large, but not to be compared with *Japan*.

The Island *Taion*, otherwise called *Formosa*, is also subject as has been said to *China*, and is accounted one of the nine great Cities of the Province or Kingdom of *Fokien*. The Island *Hainan* lies South of the Province of *Canton*, and as is already said, is numbered amongst the Cities of that Province: It is two hundred and fifty Miles in Circuit.

There are also several other Islands, which are Dependants on or Members of the Province of *Canton*, as that of *Sanciam*, where *Francis Xavier* died and was buried: *Macao*, where the *Portuguese* have a Fortification and Port; together with the three Islands under *Xantung*, one of which was famous or rather infamous for the lamented Destruction of the *Chinese* Philosophers, as has been mentioned. These, besides several others, are subject to this vast Empire, all which united under one Dominion, would by themselves amount to a very potent Monarchy, and furnish Matter for a particular Description. But we shall content ourselves with barely naming them as they lie in our Way, and conclude this Chapter with an Account of some subordinate and adjacent Kingdoms.

The Kingdom of *Tunking* lies Westward of *China*; and formerly was subject to and a Province of that Empire: But is at present only tributary to it; and is divided into the two Kingdoms of *Tunking* and *Cochinchina*; subject to their respective Kings, who are two Brothers, that continually make War against each other. And though this Kingdom, or more properly these Kingdoms, are very distant from *Japan*, they yet follow the Fashions and Manners of the *Japonese*: They are instructed by and read *Chinese* Books, which they, like the *Japonese* and *Coreans*, are very well versed in. Several Christians live amongst them; and the *English*, *French*, *Dutch* and others, trade very considerably with the Inhabitants of both Kingdoms.

The Kingdom of *Laos* borders on the Province of *Junan*; and is also tributary to *China*: Its Metropolis is *Lanchang*: It borders Southwards on *Siam*, and Westwards on *Pegu*: But is a Country of no Manner of Commerce.

Siam is a very large Kingdom, which has been frequently infested with Foreign Wars and Domestick Confusions: It was formerly subject and tributary to this Empire, but taking Advantage of its distant Situation, and the various Revolutions of the *Chinese* Monarchy, that Kingdom hath, like *Pegu*, shook off the Yoke. This is a Kingdom of very wide Extent, but the Land is waste, untilled and uninhabited; and its People living mostly in Woods and Wildernesses, behave themselves rather like wild Beasts than reasonable Creatures. They build or erect Huts made of Hides, and the whole Country abounds with Woods, which harbour Elephants, Rhinoceros's, Buffloes, wild Oxen, Tygers, Bears, and several other wild Beasts. Here are great Herds of Apes as big as Children. The Woods are very closely crouded with lofty Trees, of the Height of forty or fifty Ells; some of which are also so thick, that seven or eight Men holding Hands can hardly begirt them, and one Trunk is large enough to hew out a Boat. Here are innumerable Crocodiles, which devour Men alive, and are four or five Ells long; which renders Travelling, either by Water or Land, very dangerous in all Parts of this Country; as it is also in *Pegu*, *Laos*, *Camboja*, &c. The Inhabitants of all which Countries wear the same Sort of Habits, and very nearly agree in their Customs and Manner of Living; but differ in their Language and Way of Writing. They are all Heathens, and extravagantly reverence or rather idolize their Priests. Their Pagods or Temples are all of Brick, but very numerous and ornamental; their idolatrous Images are large, beautiful, and finely gilt, some of them being about ten Ells high. The Streets and several spacious Places are adorned with large Turrets about fifty or sixty Ells high, gilded all over on the Outside. These Idols were brought by the *Bramins* (so their Priests are called) out of *India*.

The King keeps his Court at *Jutia*, which is also called *Siam*; this is a large, and upon an exterior View, seems a very fine City, but is very far from being so within. The *Dutch* have a House or Factory at the City of *Ligor*, and the *English*, *Portuguese*, *Mogols*, *Persians*, and *Chinese*, trade very considerably here; nay, several *Portuguese* live in the City. Formerly the *Europeans* enjoyed great Immunities here, but are now abridged of some of them, and this on the following Occasion.

One *Constance*, a *Greek*, that had long resided amongst the *English*, came to *Siam*, and became such a Favourite of the King's, that, in a short Time, he got into the best and most honourable Posts, and climb'd to the highest Step in the Administration; the King left the whole Government of his Realm to him, and he consequently became the Spring of Action. During this Time the News happen'd to reach the King's Ear, that *France*, then at War with the *Dutch*, had obtain'd a great Victory over the States; upon which that Prince, who look'd on the *Hollanders* with jealous Eyes, as a People that might one Day do him an Injury, resolved to send an Ambassador to the King of *France*. And he accordingly dispatched one of his *Mandaryns* on that Errand in 1677, on board a *French* Ship; but it is to this Day unknown what became of either the Ambassador or the Ship, nor was the least News of them ever heard. The King, however, pursuing his first Design, sent other Ambassadors, in a *French* Ship, to the Court of *France*, where they safely arrived, and were very well

well received. They, by Order of their Prince, entreated the *French* King's Friendſhip, as well as made Proteſtations of their Maſter's tender Regard for his Moſt *Chriſtian* Majeſty; and withal requeſted, that he would pleaſe to ſend him ſome Forces to remain in his Country for the Defence of it. And after the Expiration of ſeveral Years, the King of *France* ſent Ambaſſadors, and three Ships to *Siam*, where they ſafely arrived, and were very well received and ſplendidly entertained; beſides which, large Privileges were granted to the *Chriſtians* on their Account; for beſides the Ambaſſadors, in the three Ships, there came over with them a *French* Biſhop with ſeveral Monks, which, together with three or four hundred Men deſigned for the Defence of the King and Kingdom, were by the Ambaſſadors left behind.

This very much diſguſted the Populace, but more the Prieſts; and ſeveral of the Chief of the Nobility look'd awry at it; as did the *Mahometans*, who gave the King Poiſon, of which he ſicken'd and died.

After which, the General and others roſe up in Arms againſt the Regent or Adminiſtrator, maſtered the City, and cut the above-mentioned *Greek* to Pieces; and the King dying without Heirs, leaving only one Daughter, and this General having forcibly got into the Thtone, deſigned the immediate Deſtruction of the *French*; but they perceiving his Intention, retired to a ſtrong well-fortified Place, which they ſo bravely defended, that he was obliged to permit them to depart freely, and furniſh them with three Ships for their Voyage.

17. *Tartary* borders North and North-weſt on *China*, from which it is divided by the Great Wall: Theſe Nations are divided into *Eaſt* and *Weſt Tartars*; the latter conquered *China* at the latter End of the Twelfth Century; but about eighty Years afterwards were driven out of that Empire; and the *Eaſtern Tartars* are at preſent poſſeſs'd of it, having ſeated themſelves on the Throne in the Year 1643. They are called *Eaſtern Tartars*, not with Regard to *China*, of which they lie Northwards, but with reſpect to the other *Tartars*, which lie Weſt of them, and are called *Weſtern Tartars*.

The *Eaſtern Tartars* were ſeparated from *China* not only by the Wall, but by the Province of *Leaotung*, which was not a *Chineſe* Province before the *Tartars* came through it into that Empire; but being ſituated without the Wall, it lay as a Barrier againſt the Incurſions of the *Tartars*; and before it became a Province of *China*, was a Place of Exile, whither all baniſhed Perſons were either ordered or fled of their own Accord for Refuge. Theſe and other Exiles aſſiſted Prince *Ouſangouei*, who, with the Help of the *Tartars*, drove the Uſurper *Li* or *Licoung* from the Throne, which the *Tartars* then aſcended. After which, the Province of *Leaotung*, in grateful Acknowledgment of its introducing the ſaid *Tartars* into *China*, was incorporated to the Empire, and declared the ſixteenth *Chineſe* Province, enjoying the ſame Rights, Privileges and Immunities with the fifteen ancient Provinces; all whoſe Tribunals and ſuperior Courts of Juſtice are ſupplied by an equal Number of *Tartars* and *Chineſe*, as are alſo all the Preſidentſhips.

Since the *Tartar* conquered *China*, he hath extended the Frontiers of his Dominions in *Tartary*, for being formerly but one of the petty Kings of the *Eaſt Tartars*, he hath not only obliged the other *Eaſtern* Princes, but even the *Weſtern Tartars*, to ſubmit to, obey, and for the moſt Part, acknowledge him their Sovereign Prince. And the Union of theſe two mighty Kingdoms and Nations, has ſwelled this Empire to an extraordinary Bulk, and rendred it one of the nobleſt Sovereignties in the World. By Means of this wide Extenſion of this Monarchy, *China*, or more properly *Tartary*, ſtretches its Borders to *Muſcovy*, by which it is bounded Northwards. And by the Peace betwixt the Czar and the Emperor of *China*, concluded in the Year 1689 at *Nipchou*, by the Ambaſſadors of both Emperors, it appears that the Borders on both Sides are fixed by Agreement in the Latitude of 55 Degrees; which appeared very ſurprizing even to Geographers themſelves, they ſcarce believing that *China* and *Muſcovy* were become Empires confining on each other by the Addition of *Tartary*, And the Ambaſſadors could not reach the before-mentioned Frontier City, ſituated on the utmoſt Borders of *Muſcovy* from *Peking*, in leſs than ſix Weeks Time, the Diſtance being three hundred Leagues.

The Empire of the *Great Mogul*, and ſeveral other Monarchies, were in like Manner formerly Provinces obedient to the *Chineſe* Empire, as is amply evinced by the preſent remaining Monuments in ſeveral Parts of *India*: But either their diſtant Situation, political Intereſt, or the *Chineſe* Seditions, have long ſince torn them from that Monarchy. The Empire of the *Great Mogul* extends over all the Kingdoms and Countries betwixt the Rivers *Ganges* and *Indus*, to the Gulph of *Bengal*. The Inhabitants of *Cambay*, *Bengal*, and other ſubordinate Countries, drive a very great Trade with the *Chineſe*, and have alſo with their Merchandize introduced thir own, that is, the *Mahometan* Religion. The Metropolis, where the *Great Mogul* keeps his Court, as alſo the Province in which it is ſituated, is called *Delli*; the Countries ſubject to him are very fertile, and what by reaſon of the Gulph or Arm of the Sea, and the Rivers which on both Sides run by it, very commodiouſly ſituate for the Tranſportation of the Produce of that Country. Beſides vaſt Plenty of Corn and Fruit-trees which that Land yields, it affords alſo great Quantities of Wax, Frankincenſe, Spices, and Drugs, as well as Diamonds and other precious Stones. The Number of Elephants is here ſo great, that they are not computed by Hundreds, but Thouſands; and according to the Cuſtom of this Country, the Horſe and Foot capable of taking Arms, and which upon a ſhort Warning may be raiſed, are reckoned by Hundreds of Thouſands. The Commodities with which they chiefly trade in *China*, are rough and other Diamonds, Jewels, Elephants Teeth, Wax, *&c.* The Emporium to which they and other *Indians* coming out of the Weſt reſort, as is already hinted, is *Zunning*, a very great and commodious trading City, frequented by all Nations; for though anciently no Foreigners were permitted to come to or trade in *China*, yet the wiſer *Tartars* regarding their own Intereſt much more than obſolete Cuſtoms, have allowed almoſt all Nations to trade amongſt them. All the *Indians* are ſwarthy, and go naked, except only a Cloth, which both Men and Women wear about their Waſtes.

It was thought beſt to inſert the Whole of our Author's Account of the Kingdoms, anciently and at preſent depending upon *China*, juſt as it ſtands in his Book, and without any Remarks, that the Reader might perceive at once what the Situation of Things was at the latter End of the laſt Century. We may very eaſily diſcern from his Manner of Writing, that he was a very warm Friend to the Glory of his Country, and very deſirous of repreſenting it as infinitely more glorious in former Times than it is now. It is not eaſy to ſay, what his Sentiments would have been, of an Opinion that prevails amongſt ſome very learned Men, if he had been acquainted with them, *viz.* that the *Chineſe* themſelves are but a Colony from *Egypt*. On one Hand indeed, this Notion derogates much from their Glory, as it makes them appear ſo far below what they eſteem themſelves, and of which they continually boaſt, that they are an original Nation; that many Nations have deſcended from them, and that before the Conqueſt of their Country by the *Tartars*, their Race was in a good Meaſure unmixed; yet conſidered in another Light, this Notion ſeems to do them Honour, for if we reflect on the Accounts given us by *Herodotus*, *Diodorus Siculus*, and other antient Writers, concerning the Government, Cuſtoms and Manner of Living amongſt the original Natives of *Egypt*, they muſt be owned for one of the wiſeſt and moſt polite People of whom there is any Record in Hiſtory.

In Matters of this Nature, however, it is not enough to aſſert, there ought likewiſe to be ſome kind of Proof, and thoſe who give into this Sentiment, endeavour to ſuſtain it by three Arguments. The firſt is, that the ancient *Egyptians* poſitively aſſert it, their having

having sent, in the most early Times, vast Armies into the higher *Asia*, who left behind them considerable Colonies, of which, however, the *Greeks* tell us rather Fables than any Thing that can be called History, as to the Remnants they met with in *India*. So that supposing the Travels of the *Egyptian Bacchus* to have some Thing of Truth, though buried under a Load of Fiction, we may likewise suppose that he penetrated into *China*, and in that Country, rather than in *India*, left his Colonies. The second Argument is deduced from the great Conformity between the two Countries, for if *Egypt* has its *Nile*, *China* has its great River of *Nanking*; if the former abounds with Canals and Cutts of Water, from Town to Town, for the Sake of an easy and commodious Communication, so does the latter; and if in *Egypt* there are many Monuments of great Antiquity, the like are also to be found in *China*. The third Argument is taken from the Resemblance of their Governments, and the Maxims upon which they are founded; the Likeness between the ancient Hieroglyphicks, or rather sacred Characters of the *Egyptians*, and that of the *Chinese*; the Aversion and Contempt which both Nations have for Foreigners, flowing from an arrogant Opinion of their own Superiority in Science, and in every Thing else; the Notions the *Egyptians* had of the Excellence of their Country, which is exactly copied by the *Chinese*, and in fine, the pacific Dispositions of both Nations, springing from the Principles of their Policy, immutable through the Course of many Ages. How far these Arguments reach towards establishing the Probability of this Sentiment being true, we pretend not to determine, it being our Aim only to give the Reader as short and clear Account of the Sentiment itself that was in our Power; and having done this, we leave it entirely to his Decision.

But it may not be amiss to add, that the *Japonese*, the *Siamese*, and other Nations, mentioned by our Author, have actually such a Tradition amongst them as he contends for, and are so far from denying that they were formerly under the same Dominion with the *Chinese*, that on the contrary, they boast of being descended from them as a very high Honour, and appeal to their Customs and Manners for the Proof of it, supposing that their Learning and Knowledge of what Nature soever it may be, could be derived to them only from that People, who they esteem the wisest and most polite Nation in the East. We are not therefore to regard what our Author says, as the pure Effects of Vanity, but as an Opinion that is current amongst the several Nations of which he speaks.

It must look very strange after what has been said, that these Countries are no longer under the Dominion of the *Chinese* Emperor; for it should appear extremely easy to preserve Territories, the Inhabitants of which have a Pride in being Subjects; but the Riddle is not hard to be disclosed, and as the Solution is neither unprofitable nor unpleasant, it may not be amiss to insert it. The *Chinese* Monarchs of the last Race, before the Country was subdued by the *Tartars*, were desirous rather of keeping than of extending their Dominions; and for this Reason they chose the natural Bounds of Seas and Mountains, together with the artificial Fortification of the Great Wall, which had been raised by their Ancestors, and raised from that very Maxim which they now pursued.

By this Means the fifteen Provinces of *China*, though of such a vast Extent, were perfectly well covered from foreign Invasion. On the East or South they could be attacked only by a maritime Power, and a Power capable of attacking them, they very well knew subsisted not in that Part of the Earth; so that their Coasts were perfectly saved, even supposing they had not been so defensible as they really are. To the South-west they have a long Chain of impracticable Mountains, on the other Side of which lie the Kingdoms of *Laos*, *Tonkin*, *Cochinchina*, and *Siam*; from the People of which they knew by Experience they had nothing to fear; and they were wise enough also to know, that it would be much easier for them to assist these Nations in Case they were attacked, than to defend their respective Countries as Provinces. On the West they are likewise covered by Mountains, and on the North by the famous Wall, beyond which they have the Country of *Leontong*, which they kept as an Outwork against the *Mantcheou Tartars*.

This Policy of theirs was sound and good, and must for ever have secured *China*, if their own civil Dissentions had not opened a Way to that Revolution which the *Tartars* compassed by superior Skill rather than Force. As Things now stand there is Reason to believe, that on the one Hand the *Tartars* will be easily dispossess'd, because their Force daily increases in Comparison of the native *Chinese*; and as to any Attempts of other Nations, they are less to be feared than ever, because the *Tartars* heretofore, their most formidable Enemies, are now become a kind of Out-guards, as willing and more capable to defend them than the proper Subjects of the Empire.

As this Observation is obvious, and as the *Chinese* have Penetration enough in this Respect, we have Reason to wonder that our Author has taken no Notice of it, but a little Reflexion will discover the Cause. He was not of *Tartar*, but of *Chinese* Extraction, and therefore if this Notion occurred to him, he would certainly suppress it as destructive to the Honour and Reputation of his Country, which it is visible enough from his Manner of Writing he meant to raise as high as he could. At the Time he wrote, the *Tartars* had not been Masters of *China* above fifty Years; and it is very natural to believe, that the *Chinese* still retained Hopes of being some Time or other able to throw off the Yoke; and in such Cases, those who are well versed in the Dispositions of Men, which are pretty much the same in all Countries, will easily conceive, that all Things must appear to them in false Lights, because on one Side, the flattering Expectation of becoming once more free and independent, heightened the Opinion of their own Strength; and on the other, their Aversion to Foreigners hindred them from perceiving that the *Tartar* Power was continually increasing, and at the same Time, their Ability of resisting declining apace.

But to despair, and to despair in so capital a Point as this at that Time, must have been thought by every *Chinese*, was what he must wish to avoid, and whatever Men wish with Regard to speculative Points being always in their Power, they seldom fail of bending their Belief to their Wishes. We have various Instances of this in other Countries than *China*, and Instances that in Point of Time reach very far beyond that wherein they have even now been Subjects to a foreign Power; a Circumstance every where alike hateful, and which therefore amongst all Nations will ever have the like Effect, till such Time as the Cause imperceptibly wears out, that is, till those who were considered as Strangers become Natives, and so the Will to expel them is gradually lost. In all human Probability this Time is already come in the Country of which we are speaking, and if we had a History of it written by a *Chinese* at this Day, we should find him place the Subject that we have been discussing, in the very same Light that we have done.

We must not however dissemble that there are various Passages in his Accounts which might be corrected, and some which without Prejudice to his Performance might have been omitted, but it is to be considered, that these Mistakes are not very considerable, either in their Nature or in their Number, that he wrote at a Distance of Time, when Slips of the like kind would have been very pardonable, even in an Author on this Side of the World; that there is something useful in seeing what mistaken Opinions gain Ground in those Parts, and lastly, that there is not the least Danger that a Person, who has perused the former Volume of this Work, should be misled by what he says. Add to all this, that as we have hardly seen any *Chinese* Writer before, so it would not become us to play the severe Criticks now. The Knowledge our Author had, like that of his Countryman, was all of his own acquiring, and what he has communicated, is written with that Freedom and Ingenuity, that it is highly reasonable we should afford it a favourable Reception, and make many Allowances for

the many Diſadvantages he muſt neceſſarily labour under.

The ſame Excuſes, though perhaps in a more extenſive Degree, muſt be likewiſe offered for what ſtill remains of his Account, which it is very poſſible may not be altogether ſo exact as the modern Accounts of the Jeſuits, but at the ſame time, they are very well worth preſerving for many Reaſons. He had a Mind to give the People of *Europe*, a very ſhort Account of the two great Revolutions that had happened in *China*, ſince they became acquainted with that Country, and alſo an impartial View of the State that Empire was in at the Time he left it; this very Deſign has ſince employed the Pen of a very celebrated *French* Jeſuit, and yet upon comparing their Works we may ſafely affirm, that though our Author is not a tenth Part ſo long, it contains as much Matter, many Circumſtances that are not to be met with in his, explains the Cauſes and Conſequences of theſe Revolutions as clearly to the full, and affords a better Picture of the reigning Emperor, than that drawn by the *French* Father.

It was for theſe Reaſons, that after mature Deliberation, we gave it a Place here, ſo that the Reader has now the intire Work of *Dionyſius Kao*, and in a better Dreſs than it has hitherto appeared. Some of our Readers indeed might poſſibly expect a larger Hiſtory of *China*, but beſides that, this would have run us into much too great a Length, it would have been alſo foreign to, and quite beſide our Deſign; for all we aim at, is to give our Readers a juſt Idea of Countries as they ſtand at preſent, and if we ſometimes ſtep back into more remote Times, it is only with a View that from the Accounts we give of theſe, the preſent may be the better underſtood.

Taking Things therefore upon this Footing, what our Author has delivered is preciſely what we wanted it is a Sketch of the *Chineſe* Hiſtory, within that Period of Time which falls immediately under our Notice, and accounts for the principal Events which have happened ſince it was viſited by *Marco Polo*, the firſt *European* that ever wrote about it, and whoſe Travels are inſerted intire in our former Volume. One Thing more is to be obſerved upon this Subject, before we leave it, and it is this, that whatever Diſlike our Author might have for the *Tartars*, he found himſelf obliged to ſpeak of the Emperor reigning at the Time he wrote, in as high Terms as it was in his Power to invent; from whence we diſcover two Things of ſome Importance, with an equal Degree of Certainty; the firſt, that the Monarch of whom he ſpeaks, really deſerved the high Character he gave him, for otherwiſe it is impoſſible that ſo many Writers of different Nations and Intereſts, ſhould agree in it. The ſecond, that it plainly appears from hence, that our Author had a juſt Regard for his Proteſtations, and did not ſuffer either his Fondneſs for his own Country, or his Averſion to the *Tartars*, to miſguide him from the Paths of Truth. From this extraordinary Inſtance therefore of his Veracity, of which we have the fulleſt Proof, we learn what Credit is due to the reſt of his Performance, and that it is not without Reaſon we have commended his Writings ſo much, to which it is now high Time to return.

Tho' the *Chineſe* Empire is by all the learned of that Nation, without the leaſt Scruple, poſitively aſſerted to have continued for above the Space of four thouſand Years, under the Government of two and twenty Imperial Families; and others believe it poſſible to trace its Origin five hundred Years higher; yet to this Day, or rather to the Middle of the ſixteenth Century, the *Chineſe* have not made any Alteration in their Humour, Morals, Learning, Habits, Manner of Government, or Language. It is indeed true, that Seditions, Civil Wars, Inſurrections and Revolutions have happen'd, which have made a temporary Alteration of the exterior Form, but they ſoon diſappear'd, and all Things returned to their former State: For one while the Empire was divided into one hundred, nay three hundred Parts, then reduced to ſeven, afterwards to three; and at laſt returned to the primitive State of an entire Empire, ſubject ſolely to one Sovereign.

According to the *Chineſe* Chronology, the above-mentioned two and twenty Royal Families have produced two hundred and thirty ſix Emperors, computed to extend to the preſent Monarch, and beginning with the firſt Emperor *Fohi*: Which Prince, agreeably to this Chronology, and the unanimous Atteſtation of all learned Men, is acknowledged for the undoubted Founder of the *Chineſe* Sovereignty. This is particularly confirmed by thoſe appointed to examine into it by the Emperor himſelf, and his chief or moſt able Miniſters. We are told that this Emperor was a Prince of an exalted Genius, great Courage and Experience; that he projected their Laws, declared good Education and good Manners to be the beſt Foundation of the Publick Good, and beſtowed his utmoſt Praiſes on thoſe who by virtuous Means preſſed forward to the higheſt Degree of Wiſdom; whilſt on the other Side, he baniſhed all Sloth, and ſet a very high Value on thoſe, who by their Parts and Induſtry diſtinguiſhed themſelves from the reſt of Mankind. His illuſtrious Reign, crown'd with venerable Age and Experience, tranſmitted to his Deſcendants ſuch a ſtrong Impreſſion of his real Excellencies, that his Maxims, Inſtructions, and Laws, are regarded as divine Precepts, and thoſe who have ſtudied them, have found them ſo ſuperlatively excellent, that they have juſtly deſerved as well as retained their exalted Fame amongſt the *Aſiatick* Nations.

Fohi was ſucceeded by *Chumming*, and he by *Hoangti*, who was ſucceeded by *Xao*, and ſeveral others in order, which according to the ſame Chronology were elective Kings; and being as long liv'd as the *Noachian* Patriarchs, each of theſe is ſaid to have reigned above one hundred Years; though like the *Antidiluvians* mentioned in holy Writ, they declined in Proportion to the Time of their Flouriſhing. The ſame Chronologies aſſign *Yvus* as the firſt Monarch which followed theſe elective Kings, and whoſe Son and Race ſucceeded to the Crown; ſince which Time it has remained hereditary to this Day.

The preſent reigning Monarch of the Houſe of *Taicin* or *Taicou*, (as we have already hinted) is the third *Tartarian* Emperor, whoſe Grandfather, after the Death of *Zunchi*, the ſixteenth and laſt Emperor of the Race of *Taiminga*, which had ſwayed the Scepter for the Space of two hundred and ſeventy ſix Years, ſeized or rather ruſhed into the imperial Throne, after the Defeat and Expulſion of the traiterous Uſurper by Prince *Ouſangouei*, aſſiſted by the *Tartarian* Forces.

The ſame Writers inform us, that in the Reign of the Emperor *Xunus*, the *Tartars* made their firſt Incurſions into *China*, but that Prince bravely repulſed them, and ſettled the Empire in a quiet State: So that this Event, which happened long before Chriſt's Time, was rather an Incurſion, than a War of any Duration. But in the twelfth Century, the *Tartars* conquered this Empire in the Reign of the laſt Emperor of the Houſe of *Sung*, which Family had then reigned four hundred Years: They then entered and ſeized the Empire, by the traiterous Aſſiſtance of *Zinghay*, one of the Nobility: For this Traytor, watching his Opportunity, introduced the *Tartars* during the Emperor's Minority; and they quietly enjoyed the Empire about eighty Years: But in Proceſs of Time, the Peace, Eaſe, and Plenty in which they wallowed, debauched that warlike Nation to the luxurious, ſoft, and lazy Way of living of the *Chineſe*: Valour and Order were diſplac'd, and Reputation vaniſhed: The Soldier became leud, and tranſgreſſed his Orders with Impunity: And the great Remiſsneſs of the Commanders occaſioned the greater Miſchief, of Robberies on the Highways, and in the Streets, and Murthers; which Currrent of Crimes running high, Fear of Puniſhment produced Conſpiracies, extending to whole Battalions, which at firſt ſculking and diſperſing themſelves throughout the whole Empire, rendred all *China* very dangerous either to live or travel in: Eſpecially when they grew ſtrong enough to appear in the Field in Troops, and at laſt in ſmall Armies,

The

The *Chinese* tired with this foreign Power, which grew an insupportable Tyranny, as appears by what followed, murmured at it, and raised Commotions throughout the whole Empire, for part of the Nobility flirted in it, notwithstanding which they were delivered from the *Tartarian* Yoak in the following Manner.

A certain Boy, born in the City of *Faiangfu*, in the Province of *Nanking*, that had left his Parents by the Plague, to escape that raging Distemper, as well as through Want of Bread, and in Hopes of bettering his Fortune, left his native Place, and retired to a Pagod, or idolatrous Temple, and put himself into the Service of the *Bonzi's*, which are their Mahumetan Priests: But they treating him somewhat severely, he ran away from them, and became a Herdsman; and in Process of Time, being advanced to maturer Years, he listed himself a Soldier amongst the Robbers before-mentioned, which were now grown to a formidable Body: And what contributed to his continual and gradual Advancement amongst them was, that one of their principal Commanders was his Uncle, who finding him acquit himself well, took Care to raise him: And becoming himself a General, he died sometime after, and was succeeded by this Nephew: Who had not been long General before (having encreased his Forces to his desired sufficient Number, and being assisted by the *Chinese*) he so expeditiously, vigorously, and successfully made War against the *Tartars*, that in the Space of seven or eight Years, he obliged them to evacuate the whole Empire of *China*. He fixed himself on the Throne, was proclaimed Emperor, kept his Court at *Nanking*, and died after having reigned thirty three Years, assuming the Name of *Hungwi*, i. e. the Excellency of Arms. He was the first of the House of *Mincheu*, (or *Taminchu*) which governed that Empire about two hundred and eighty Years. His Son succeeded him in the Empire, and removed the Imperial Seat from *Nanking* to *Peking*, in order to be nearer the *Tartars*, upon whom he fell with all his Force, and pursued through all *Tartary*, destroying all to which Side soever he turned his victorious Arms, and sparing Nobody, pursuant to the Resolution he had made if possible to extirpate all the *Tartars*; but finding none able to oppose him, he returned to *China*, where after a long and peaceable Reign he died; and his Descendants continued in the Throne till in or about the Year 1644, at which time the Reign of that Family ended in the Emperor *Zunchi*, who by his miserable End made Way for the *Tartar* to ascend the Throne. It is indeed remarkable, that the very Family which about three hundred Years before had drove out the Western, was driven out by the Eastern *Tartars*.

Before we enter upon the present Government and Revolution of the Empire, we shall by the Way only hint, that the *Tartars* in the Reign of the Emperor *Vanli*, one of the last of the *Taminchian* Race, who died in 1620, aged 58, after a Reign of forty eight Years, made an Irruption into *China*, and were repulsed by him: And that about the Year 1580, in the same Emperor's Reign, the Christian Religion began to be received in *China*. *Francis Xavier* attempted first to travel thither from *Japan*, in Hopes of promoting the Kingdom of Christ; but died on his Way in the Isle of *Sancham*, a Place dependant on the Province of *Canton*. Then the Fathers *Herrada*, *Marino Alfaro*, and some *Franciscans*, viz. *Martin Egnatio*, *Rogers*, *Pefo*, *Ricci*, and other Fathers, undertook this Work with the same ardent Zeal; but Father *Ricci* proved the most successful of any of them, for having long resided at *Macao*, having studied the Religion, Laws and Customs of that Empire, and being very well versed in their Language, these Accomplishments gained him the Esteem of the Emperor and the whole Court, and rendered his Mission successful; he obtained a Grant of buying a House and a Burying-place, as also Leave to settle there, which was the first Foundation of the spreading of the Gospel here. But the Lord's Vineyard at *Macao*, was once very near an utter Extirpation by a total Persecution, if the Hand of God had not stopped it by punishing the Persecutors.

After the Death of the Emperor *Vanli*, reigned his Son *Taichan*, a valiant Prince, who by raising a great Army against the *Tartars*, that began to be in Motion, discovered his earnest Desire of heroically attacking them, but his Design was frustrated by his sudden Death, after a Reign only of four Months. He was succeeded by his Son *Thienshi*, who not in the least degenerating from the Valour of his Ancestors, as soon as he was on the Throne, assisted by his Allies, beat the *Tartars* out of *Leaotung*, in which Province they had made an Irruption and mastered several Cities, and after a Reign of about seven Years Duration died in Peace, and was succeeded by his Brother *Zungshi*, a mild negligent Prince, who, fond of Ease, reposed too great Trust in his Officers, who instead of a faithful Service repaid his Credulity with Treachery, and after an unfortunate Reign brought their Master to a miserable End, which was followed by the Empire's falling into the Hands of a foreign Family.

"The Causes of the Revolution in *China*, and the "utter Extinction of the last Race of *Chinese* Emperors, "besides those alledged by our Author, are by several "Writers observed to be: That the Court (or the "Emperor) was plunged in luxurious lazy Ease; his "only Care being employed how to pass his Days with "the greatest Pleasure, with the beautiful Virgins "which were selected for his Use all over the whole "Empire: For the Prince being absolute, it was forbidden to marry any young Women before they were "proffer'd to him. This Course has ruined more Courts "than one, it naturally administring Occasions for Insurrections within, and Foreign Invasions, whilst the "Emperors, drowned in ridiculous Pleasures and Diversions, never trouble themselves with the Government, but entrust it in the Hands of worthless "Eunuchs. Others add, that this Prince was also "very covetous."

The *Tartar* was driven out of *Leaotung* and *China* by the above-mentioned Emperor *Thienshi*, and besides made a Tributary to him; but the Sparks of civil Dissention were not so extinguished as to prevent their breaking out into a more raging Flame, which was kindled by the *Chinese* Governors exorbitantly treating and plundering the *Tartars* and *Tartarian* Merchants, and not in the least scrupling the Practice of any Manner of Injustice against them, in order to exasperate that Nation, and oblige themselves with the Opportunity of fishing in troubled Water. The Merchants and others that were abused by the Governors, petitioned against them; but the Emperor and the Court turned a deaf Ear to all their Complaints. The *Tartarian* King, in Resentment armed himself, and at the Head of his Army dispatched a Letter to the Emperor, before he had Recourse to coercive Means, or backed his Words with his Sword. He laid before him the unjust and partial Practices of his Governors and Officers; and set forth, that all the Remonstrances of his Merchants were slighed at Court; desiring the Emperor would be pleased to punish his Governors and exorbitant Robbers, and provide against such pernicious and corrupt Practices for the Future, and excuse him his annual Tribute, in order to reimburse him the Military Expences he had been at; upon Refusal of which he declared, that he should be obliged to take such Measures as the continual Complaints of the Violence and Injustice daily exercised upon his Subjects should oblige him to. The Emperor, instead of examining into this Affair, utterly discharges himself of it, and leaves it to his Council; who, keeping him blind, play'd their Game according to their own Pleasure, and without any great Opposition suffer'd the *Tartar* to seize Part of *Leaotung*. After the Conquest of which, he endeavour'd to subdue the whole Province, but was interrupted in his Career by a too vigorous Resistance; and the War betwixt the two Nations lasted a long Time, Victory sometimes inclining to one, and at other Times to the other Side: But at last the Strife ended in a Peace, in Favour of the *Tartar*, the Emperor being obliged to leave him in the quiet Enjoy-

ment

ment of his Conqueſts; by reaſon that the Robbers and ſeveral of the Nobility had made ſuch a formidable Inſurrection, that the Emperor ſeemed to apprehend more Danger from them than from the *Tartars* themſelves: Which was indeed afterwards confirmed by the Event; for the Robber *Licoung*, after taking ſeveral Cities and whole Provinces, grew ſo inſolent as to preſume to attack even the Emperor himſelf in *Peking* his Metropolis, which he knew to be empty of Forces, or at leaſt, that thoſe there were commanded by thoſe who would betray their Prince. The Emperor finding himſelf betray'd on one Hand, and deſerted on the other, being unwilling to fall into the Robber's Hands alive, after he had killed his Daughter with his Sword, ended his one miſerable Life with a Rope.

The Conqueror attempted to fix himſelf on the Throne; but Prince *Ouſangouei*, who commanded the Army at the Great Wall, and kept a Watchful Eye on the *Tartar*, deſigning either to fall on him with his great Force, or engage him on his Side, gained over to his Party the *Leaotungers*, and all thoſe who were either baniſhed, or had fled to that Province; but though they were added to his Army, he did not think himſelf ſtrong enough to deal with the almoſt infinite Numbers, and conſequently ſuperior Force of the Uſurper: Wherefore he, by a Treaty with *Tſonte* or *Zunte* the *Tartarian* King, obliged him to join his Forces againſt the Uſurper, in order to revenge the Death of his Father, whom the Robber had cruelly murthered: He ſucceeded in his Deſign, and after a bloody Fight purſued him; and it is at preſent utterly unknown where *Licoung* periſhed. During this Purſuit of the Robber, *Tſonte* enters the Empire, in order to ſupport Prince *Ouſangouei* on Occaſion, to clear the Empire of *Licoung*'s Followers, and diſperſe the Conſpirators. He advanced to *Peking*, where finding the Coaſt clear, and the Throne empty, he aſcends it, and, aſſiſted by his *Tartarian* Forces, cauſed the *Chineſe* (whoſe Hearts he had already won by his engaging Deportment) to proclaim him their Emperor, without making any other Alterations in the Government, than putting it in the Hands of an equal Number of *Tartars* and *Chineſe*, and introducing the *Tartarian* Habit and Hair, to which he had in a Sort inured and engaged the *Chineſe* by dreſſing them in that Manner, by a martial Stratagem, in order to deceive the Enemy, and the eaſier to beat *Licoung*.

" What *Nieuhoff* relates of this Prince is very remarkable, and conduces to the Illuſtration of this " Story. This Prince (ſaith he) ſeemed naturally endowed with all Manner of Perfections, and if he " had any vicious Inclinations, he very artfully corrected them by Practice. Before he aſcended the " Throne, he gave plain Indications of his Excellencies. In his tender Age his Father ſent him in " *Chineſe* Habit into *China*, under the Direction and " Care of ſome of his Counſellors. He there learned " not only their Language, which his apt Capacity " ſoon maſtered, but became ſo tinctured with their " politer Manners and Morals, that he ſeemed utterly " to have forgotten the *Tartarian* Roughneſs and Barbarity. As ſoon as he was got into full Poſſeſſion of " the Throne, he changed the rigid Manner of governing into a milder, knowing very well that the " former would prevent his gaining his Ends on the " *Chineſe*. He ſo eſtabliſhed himſelf on his new " Throne, rather by his Tenderneſs and good Manners than by Arms, which endeared the Hearts of " his Subjects to him. He careſſed the *Chineſe* that " came over to him, as much as his own Countrymen; " thoſe he took Priſoners, if they pleaſed, he entertained in his Service, and ſuffer'd thoſe who were " unwilling, to depart, diſmiſſing them with obliging " Expreſſions and a ſafe Conduct; thus he won their " Hearts, and tender'd a kind Refuge and Protection " to the Exiles, or thoſe who had before fled out of " their Country; and they indeed were very aſſiſtant " to him in gaining the Empire. There were alſo " ſome amongſt them, which had diſtinguiſhed themſelves in his Service; theſe he rewarded with Places " or Preſents that far exceeded their Expectations."

After this, *Ouſangouei* returning from the Purſuit of his Enemies, finds the *Tartar* upon the Throne, and, purſuant to the Treaty concluded betwixt them, the Empire being now in Peace, and the Rebel totally defeated, deſired him to return to *Tartary*, tendering him the Preſents promiſed for his Aſſiſtance at the Beginning of the War. To this the Emperor putting on an obliging Air, anſwer'd, that it was yet too ſoon, ſince the Rebel was not ſo enfeebled, but that hearing of his Departure to *Tartary*, he might poſſibly attempt a freſh Inſurrection, and carry all before him; which he ſhould not be able to prevent, as not being at Hand to help them; wherefore it was much better firſt to deſtroy utterly the Rebel and all his Adherents, and revenge on him all the Evils which he had drawn on his Kingdom as well as the *Chineſe* Empire; and withal, to reduce them to ſo low a Condition, that it ſhould be impoſſible for them to make any new Attempts. The Prince either was or pretended to be ſatisfied with this Anſwer, and applied himſelf to the Deſtruction of the Rebels, which he ſo warmly purſued, that he did not leave the ſmalleſt Body of them together, but reſtored the Peace of *China*.

The Emperor *Tſonte* was ſcarce well ſettled on his Throne before he died, in the Year 1644. He was the firſt of the Race of *Taicim*, who annexed the Imperial Crown of *China* to his Royal one; and govern'd both his own Nation called *Mantcheou*'s and the *Chineſe*, thereby tracing out a Way for the greater Glory of his Deſcendants.

He left a Son named *Chunchi*, who was but ſix Years of Age, to ſucceed to his Crown, and committed the Care of his Perſon and Education, as well as the Government of the Empire, to his Brother *Amavang*; who was as careful in the farther Subjection of the refractory Provinces on one Side, as *Ouſangouei* was in the Purſuit of *Licoung*, in order to take his juſt Revenge of him on the other: And we are accordingly told by ſome, that in an Engagement *Ouſangouei* himſelf cut *Licoung* to-pieces, in Sacrifice to the *Manes* of his Father.

Amavang, to whom was entruſted the ſupreme Direction and Adminiſtration of the War and Empire, acquitted himſelf with ſo much Honour in all his Undertakings, that the Reduction and Maintainance of the Empire is to be aſcribed to him as much as his Brother: He gave continual Proofs of his Wiſdom and Prudence in the Direction of the State, and Forbearance of his Enemies: As he did alſo of his Valour and amazing Vigilance, in Beating of Thouſands of his Enemies; but he gave yet greater Evidences of the true Senſe of the moſt exalted Honour which animated his elevated Soul, utterly untainted with any ſiniſter Ends, or private Intereſt, in ſurrendring as willingly and freely the Empire to the young Prince as ſoon as ever he came of Age, as he had reduced, governed and preſerved it to that time. This Action alone is ſufficiently famous, becauſe there are very few parallel Examples can be produced.

Chunchi's Reign was but ſhort, for he died in 1662, and after his Entry upon the Goverment, met with very few other Difficulties than thoſe common to the Exerciſe of Sovereign Juriſdiction, and the Care of the State. In his Intervals of Relaxation he diſcovered a ſtrong Propenſity to Arts and Sciences, particularly to thoſe which were Mathematical: It was this that engaged him to promote Father *Adam Schaal* to be Preſident of that Tribunal, and graced him with his Favour, notwithſtanding that he was a Stranger, and a Chriſtian; this gave Encouragement to hope that the Chriſtian Religion would encreaſe; for when Princes begin to beſtow their Favours on its Teachers, it opens a Door to their ingratiating themſelves not only with the Commonalty, but with the Nobility themſelves.

" *Le Comte* ſaith, that the Emperor *Chunchi* came in " Perſon to viſit Father *Adam* above twenty times within " the Space of two Years, that he granted him Leave " to

" to build two Churches in *Pekin*, and confirmed to " every Thing that might contribute either to the Eſta- " bliſhment or Propagation of the Faith; inſomuch " that prodigious Advances would have been made, if " a too violent Paſſion had not made an Alteration, by " depriving us of this Prince, at a Juncture when we " moſt wanted his Protection. He died, ſaith he, of " Grief for the Death of one of his Concubines, who " ſo ſtrongly enclined him to the Service of the falſe " Gods, that he would not hear of any other; upon " which followed a ſevere Perſecution, the Ground of " which was laid by this Miſtreſs. Nor did ſhe ſtroke " at the *Chriſtians* alone, but her Reſentment was alſo " fatal to the *Bonzi's*, who narrowly eſcaped utter De- " ſtruction by her Means.

His Son *Canhi*, or *Canchi*, which ſignifies *Peaceable*, ſucceeded him, being but eight Years of Age when his Father died. This is the preſent Emperor, whoſe Reign is crowned with ſuch univerſal Elogies. He is a Lover of Arts and Sciences, and hath indulged to the Chriſtians ſuch great Immunities all over *China*, that it is to be hoped this mighty Empire, may in Time, through the divine Grace, be wrought upon entirely to quit their erroneous Pagan Doctrine, and embrace the ſaving Faith of Jeſus Chriſt; which the good God grant.

His Father ſaw in his Infancy his excellent Endowments, and therefore paſſing by all his elder Brothers, declared him his Succeſſor in the Imperial Throne. During his Minority, the Chriſtian Church was in a ſuffering Condition, the four Regents being bitterly incenſed and prejudic'd againſt that holy Religion; and then the Chriſtians were obliged to try their Patience. Father *Adam Schaal* was thrown into Chains, and condemned to Death; but mercifully delivered by the wonderful Hand of God; and he died not long after, full of Years and Honour; whilſt his Enemies fell into Diſgrace, and ſome of them being caught in their own Traps, died ſhameful Deaths. After his Deceaſe Father *Verbieſt* came into the Favour of this preſent Emperor, and held the ſame Place in his Grace to his laſt Hour, as well as that of Preſident in the Mathematicks. And after his Death Father *Grimaldi* ſucceeded in his Stead, and to the Favour of this Prince, whoſe Praiſes are below his real Merit.

For if thoſe Perſons may be believed, which ſpeak their own Experience, and nothing but what they are Eye and Ear-witneſſes of, he is a Monarch of whom it is much better to be ſilent, than to ſay but little. His Virtues are too great to be comprehended in a narrow Compaſs, and my Pen too mean to do him or them Juſtice. Wherefore I ſhall by my Silence excuſe myſelf from this too difficult Task, and only repeat and ſum up the Lives of the Princes of his Race, that have ruled the Empire. His Grandfather *Tſonte* ſcarce enjoyed his new Acquiſition ſo long as was requiſite for him to travel through it, and died in 1644, leaving in ſucceſſion him *Canhi*, a Prince of ſix Years of Age, but great Endowments, who died in 1662, after that he had declared the preſent Emperor his Heir, the greateſt Action that he ever did, or could do. He was eight Years of Age at the time of his Father's Deceaſe. *Canhi*, or *Peaceable*, is his Name, who now quietly enjoys and rules his Empire, and is equally honoured, feared, and loved by his Subjects. In the Beginning of his Reign he ſtruggled with ſeveral dangerous and rough Seas, which moſt young Princes are obliged to break through before they reach a ſafe Harbour. Shortly after, he ſcarce reached the Age of twenty, Prince *Oufangueni* roſe up in Arms and carried on a vigorous War againſt him; and *Canhi* being by no means a Match for him, and on the other Side *Oufangueni* a Defcent a *Tartar*, and conſequently more agreeable to the Populace, and conſequently more agreeable to the Populace *Chineſe*, and conſequently more agreeable to the Populace, they the more blindly followed him, and ſuch Numbers crowded to join him, that it was not a little ſurprizing, that having already one half of the Empire, he did not carry the Remainder. But the young Emperor, by his extraordinary Qualifications, to engage the Hearts of his Subjects, that he at laſt concluded an honourable Peace with this Prince, which held ſeveral Years; and after his Death the Emperor was wiſe enough to allure his Sons to Court, and make a proper Uſe of their Weakneſs to his own Advantage; and thus by one Means or other he again ſubjected all Parts of this Empire under one Head, and is now their ſole Emperor. The Kings of *Canton* and *Pekin* alſo took Advantage of *Oufangueni's* Inſurrection, and began to make War againſt him; but he knew how to draw off their Forces, and to raiſe Diſcord amongſt theſe three Princes, (to which *Coxinga* may be added as a fourth) to divide them, and make them help to pull down each other; whereas poſſibly if they had all drawn one Way, how brave a Soldier, and how accompliſhed a Statеſman ſoever he is, he had been defeated, dethroned and expelled. Thus by his wiſe Conduct, and great good Fortune, gaining of Time, and outliving his Enemies, he hath poſſeſſed himſelf of their Kingdoms. After the Death of their Fathers, alluring the young Princes to him, or ſubduing them as ill Neighbours, he clear'd his Field of all the Seed that might infeſt it, and thereby reaped a full Harveſt of Obedience.

Having reduced his Empire to a peaceable State, he applied himſelf to the perfect Regulation of it; to which End he choſe the beſt Men for his Miniſters and Officers, honouring thoſe that did well, and puniſhing thoſe who miſbehaved. He ſhewed them, by his own Example, how great his Averſion was to Idleneſs, and how well-diſpoſed he was to Induſtry and Action. After the diſpatching of State-affairs, he employs himſelf either in Hunting, Fiſhing, or the Study of the Sciences; for being a learned Prince, he proteſts and favours thoſe who excel in the learned Arts, whether his Subjects or Strangers, preferring them to the higheſt Dignities, and not diſdaining to make uſe of the *Europeans* in the moſt important Services, and to beſtow on them the greateſt Poſts; nor is he aſhamed to learn from them Aſtronomy, and other Mathematical Arts, Anatomy, Medicine, and Natural Philoſophy; in all which the Jeſuits are his Inſtructors, from whom he daily condeſcends to receive Leſſons; *Grimaldi*, *Gerbillon*, and *Pereira*, are three of that Society whom he has made uſe of in Embaſſies. The firſt of them was was ſent alone to *Muſcovy* in 1686, and the two latter were added to the great Embaſſy which proved ſo ſucceſsful by their Negociations in 1689, for the adjuſting all Differences betwixt the Great Czar and this Emperor at *Negovium* or *Nipchou*. The Fathers *Schaal*, *Verbieſt*, and ſome of the above-mentioned, he hath diſtinguiſhed by the honourable Charge of Preſidents of Tribunals, and the Dignity of *Mandaryns*, and himſelf as well as the Prince his Son, always heard them diſcourſing of Arts and Sciences with the utmoſt Pleaſure.

This mighty Emperor is not content perſonally to excel in Arts and Sciences, but endeavours to implant them in his Children, eſpecially *Hoangtaiſe* the Prince, his Heir apparent, whom he himſelf particularly inſtructs. And the Education of Children, and reverencing their Parents, being one of the fundamental political Maxims of the *Chineſe*, this great Prince pleaſeth himſelf with it; and the Son diſcovers ſuch pregnant Signs of a good Genius, that far from degenerating from his illuſtrious Father, he gives juſt Reaſon to hope that he will make as great Advances in Wiſdom as his ſo great Predeceſſor.

Whence it is, that if it ſhould pleaſe God, that the *Chriſtian* Religion ſhould ever take Root in the Hearts of this great Father and Son, it might reaſonably be hoped that *China* would ſoon ſubmit to the Obedience of the Croſs. The Learning of the Jeſuits furniſhes them with an Opportunity to endear themſelves not only to theſe two Princes, but likewiſe ſeveral others, who by the Reſpect paid to theſe Learned Men, grow into a favourable Opinion not only of their Perſons, but of their Doctrines, which is heightened by their Abilities manifeſted in both the former *Muſcovite* Embaſſies, which was the Foundation of the favourable Edict promulgated in 1691, (about three Years before the writing of this) relating to the *Chriſtian Religion*; by which a Door is opened without Diſtinction to all Perſons of all Degrees,

Degrees, to embrace that holy Faith. And what enhances the Value of this Favour is, that if *China* could be converted, with the Bleſſing of God, we may unqueſtionably expect the Converſion of all *India*, and all the more remote and diſtant Nations; of which *China* being the Head, the leſſer Members, as Politicians obſerve, would of Courſe follow; to which the Lord give his Bleſſing.

In this Manner our Author concludes his Work, written in the true Patriot Spirit of a *Chineſe*, and with all the Piety of a Chriſtian, ſhowing himſelf equally concerned for the Proſperity of his Country, and for the Propagation of the Goſpel in his Country, which is a new Argument in Favour of his Writings, ſince publick Spirit, and religious Zeal, without Views of Intereſt, which cloſely conſidered, will be found to be very near the ſame Thing, are the true Springs of the moſt noble and heroic Conduct, as well as the moſt candid and ingenuous Writings; and though theſe may be ſometimes diſſembled, yet to do this, ſo as to deceive, requires a much greater Meaſure of Art, than our Author ſeems, from his Book, to have been endowed with by Nature, or to have acquired by Practice. It remains to compleat our Author's View, and the Deſign of this Section, to continue this Hiſtory as low as we can, that the Reader may be acquainted, as near as poſſible, with the *Chineſe* Hiſtory down to the preſent Times.

This great Emperor *Canghi* reigned about twenty ſeven Years after the Concluſion of our Author's Hiſtory, and in that Space of Time, had ſeveral Diſputes which were terminated by as many Negotiations with the late *Czar*, *Peter* the Great. The Deſigns of theſe two mighty Monarchs were in a Manner oppoſite; the *Chineſe* Emperor was deſirous of preventing the Encroachments of the *Ruſſians* upon his Territories, and on the other Hand the Czar propoſed to himſelf the eſtabliſhing a regular Commerce in *China*. It was in order to accompliſh this, that by a new Treaty he regulated the Confines of the two Empires, upon Condition of a free Paſſage for the Caravans from *Ruſſia* to *Peking*, which ſubſiſted, tho' not without ſome Interruptions, during the Reign of *Canghi*, who, directly contrary to the *Chineſe* Maxims, admitted a *Ruſſian* Reſident to remain conſtantly at *Peking*. The *Sieur de Lange* who had that Character, has publiſhed his Memoirs, but they contain nothing that is very material; on the contrary, they conſiſt chiefly of his Diſputes with the Emperor's Miniſters, who on the one Hand diſliked the Trade by Caravans upon the old Principle of deſpiſing all foreign Trade, which produced a Balance in Favour of Foreigners, and on the other were in a Manner diſtracted at having a *Ruſſian* Miniſter in their Capital, who ſometimes had Audiences of the Emperor, whoſe Notions with Reſpect to theſe Matters were not at all agreeable to his Miniſters, that Monarch foreſeeing, that without ſome Conceſſions in Favour of the *Ruſſian* Trade, he ſhould ſometime or other be expoſed to a War with a Prince, capable of giving him infinitely more Trouble than the reſt of his Neighbours; of which however the *Chineſe* Mandaryns, wedded to their old Maxims, and preſuming on the irreſiſtable Power of their Armies, had not the leaſt Conception.

All this Time the Emperor of *China*, was engaged in an obſtinate and bloody War with the Weſtern *Tartars*, which was ended by a compleat Victory gained in the Year 1720. in Conſequence of which the far extended Country of *Thibet*, and all its Inhabitants ſubmitted to and acknowledged him for their Sovereign, by which Peace was eſtabliſhed on that Side. This was a Thing of prodigious Conſequence to the Empire, as well as an Event remarkably glorious for the reigning Monarch. In the ſucceeding Year, the *Chineſe* Inhabitants of the Iſland of *Formoſa*, reſolved to make a briſk Effort, in order to ſhake off the Yoke of *Tartars*, in Hopes that lying at a Diſtance, they might be able to preſerve their Independency, and by the Acceſſion of their Countrymen from different Provinces, become powerful enough to eſtabliſh themſelves in the Dominion of that and the adjacent Iſles. In Conſequence of this wild and ill concerted Scheme, they made a ſudden Inſurrection, murdered all the *Mandaryns*, and drove the Imperial Troops out of moſt of the Cities in that Iſland. When the News of this Revolt was brought to *Peking*, the Miniſtry would have perſuaded the Emperor; that the People had been excited to it by the *Dutch*, and this with a View to irritate him againſt Foreigners, but he was too wiſe to entertain any ſuch Notions, and immediately ordered Part of the Forces in the Provinces oppoſite to *Formoſa* to be tranſported thither, which in a very ſhort Space of Time extinguiſhed the Rebellion, by extirpating the greateſt Part of thoſe who had any Concern in it, and forcing the reſt to fly for Shelter in the Mountains, where they lived by Rapine and Plunder, till by Degrees they were rooted out as Robbers and Thieves; inſomuch that this, like all Rebellions, that are ſuppreſſed, ſerved only to fix the Government, they intended to throw off, more ſtrongly. The Year after the Suppreſſion of this Rebellion, the Emperor being at his Country Palace, mentioned by his Excellency Mr. *Ysbrant Ides*, and going according to his uſual Cuſtom to hunt early in the Morning in a very rigorous Winter, he found himſelf ſuddenly ſtruck with a Chilneſs, which diſabled him from continuing on Horſeback, ſo that returning to his Palace, he took his Bed immediately; and his Phyſicians declaring that his Blood was coagulated, and that there was no Hopes of his Life, he ordered his principal Miniſters to attend him, and appointed his fourth Son to be his Succeſſor in the Government, ſoon after which he expired. This happened on the 9th of *September* 1722. according to our Stile, about eight in the Morning, in the ſeventieth Year of his Age, and the next Day his Corps was tranſported to *Peking*.

The new Emperor, who was about forty five Years of Age, took the Name of *Yong Tching*, which ſignifies, ſettled Peace, and from the Day of his Acceſſion, diſcovered not only great Abilities, but a very ſteady and reſolute Temper; he found the Imperial Family very numerous, and many of his Brethren were poſſeſſed of the firſt Employments in the Government, in which relying on the paternal Tenderneſs of the late Emperor, they had not behaved with ſo much Circumſpection as they ought, more eſpecially the ninth Brother, who had the Direction of Part of the Publick Revenues, him the Emperor called to a ſevere Account, and not ſatisfied with his reſtoring Part of what he had embezzled, he cauſed him to be baniſhed into *Tartary*, where he died not long after. Another of his Brothers, who was at the Head of the Army, had likewiſe the Misfortune to incur his Diſpleaſure, was deprived of his Poſt, and otherwiſe puniſhed. Theſe Acts of Juſtice, his conſtant Application to Buſineſs, and his great Tenderneſs to his Subjects in general, gained him univerſal Reputation, and procured him the ſtricteſt Obedience. In his Father's Life-time he had never ſhewn any Liking to, or Confidence in the Miſſionaries, but on the contrary, behaved towards them with great Coldneſs and Reſerve, and yet the Jeſuits themſelves confeſs, he was as great a Lover of Learning as his Father, and as much inclined to protect and promote the Sciences as any of his Predeceſſors.

There is a great Probability, that the Reaſon of his Diſlike to the Chriſtian Fathers was owing to their Influence over the deceaſed Monarch, and of his obſerving that they made Uſe of that Influence, not only in regard to publick, but even to Family Affairs, and a Jealouſy perhaps they were averſe to, and had employed their Intrigues for preventing his Succeſſion. We find this aſſerted by one who was in the Train of a *Ruſſian* Miniſter at his Court, and it is the more probable, becauſe an *Italian* Monk, of great Simplicity of Manners, of exemplary Piety, and who amuſed himſelf with Painting, continued ſtill in his good Graces, and was not removed out of the Palace. Nay, Father *Kegler*, who was Preſident of the Tribunal of Mathematicks, enjoyed alſo his good Graces, and was treated not only with all the Reſpect due to his Character, but even promoted to a ſuperior Rank; which ſhews that he diſtinguiſhed between Religion and Manners, and knew how to ſet a juſt Value upon worthy Men, notwithſtanding they were of a different Religion.

What-

Whatever the Cause might be of his Distaste to the Jesuits, it was not long before it became fatal to the Christians in general; and yet that did not immediately spring from his own Will and Pleasure, but from a Memorial presented to him by one of his chief Ministers, setting forth abundance of Enormities of which these Men had been guilty, more especially in the ill Use they made of their Favour with the late Emperor, and of the Influence they had over their Converts, which they represented as highly prejudicial to the State, and dangerous too, if not destructive of their ancient Constitution. This Memorial was followed by several others of the same Nature, and not long after by a much warmer Paper, transmitted by the Viceroy of *Fokien*, containing his Reasons for expelling the Missionaries out of that Province; and concluding with a Request, that the Emperor would issue his Orders for exiling them out of all the rest of the Provinces, and send them either to Court or to *Macao*.

This last Memorial was referred to the Tribunal of Rites, and by their Advice the Prayer of the Petition was complied with, notwithstanding all the Endeavours the Jesuits could use, and the Intercession of their Friends and Patrons, who in this unlucky Situation could do them no farther Service than to procure a small Alteration in this Measure, which was to substitute *Canton* instead of *Macao*; and accordingly all the Missionaries throughout the Provinces were obliged to abandon their respective Places of Residence, and were either sent to the last mentioned City, or to *Peking*. Not long after this a Prosecution was commenced against a Prince of the Blood and all his Family, purely on the Score of their being Christians, which notwithstanding it was very numerous, and descended from an elder Brother of the Founder of the Empire, was carried so high, that by the supreme Tribunal of the Empire they were condemned to suffer Death; which however the Emperor was pleased to commute, and sent them into perpetual Exile, as some say, or as others assert, directed them to be kept Prisoners during Life.

One would imagine from these Accounts, that the Emperor *Yong Tching* was of a very severe Disposition, and had either conceived some frightful Idea of the Christian Religion, or thought he had good Grounds to secure himself against any Attempts that might be made to the Prejudice of his Authority by some of his own Family. Yet nothing of this Kind ever appeared, for with respect to the Christians that made use of *Chinese* Priests, and performed their divine Worship without Ostentation, he allowed them much the same Kind of Indulgence they had under his Predecessors; so that it seems it was not the Precepts of the Jesuits, at least in a Religious Sense, that he feared, but their Dominion over Consciences, their secret Intrigues and hidden Practices. As to the Imperial Family, he behaved towards such as were in a private Condition, with all the Respect and Tenderness due to his Relations; but in regard to such as were in publick Stations, he expected from them as clear and as candid Accounts as from others in the like Employments, and if these were wanting, he punished them without any Respect to their being of his Blood, which he considered only as an Obligation on them to be more circumspect in the Discharge of their Duty. An Instance there was which put the Rectitude of his Behaviour entirely out of Dispute. The next Brother to him had been thought of for the Succession, being a Prince of great Wisdom and Prudence, and he was set aside only from his affecting a sedentary Life. Yet the Emperor his Father admitted him into his Cabinet Council, took his Opinion upon all Matters of Importance, and very seldom or never acted contrary to his Advice. This Brother, when *Yong Tching* came to the Throne, he made the Partner of his Cares and of his Power; he did nothing but according to his Counsels, and was so confident in this Respect, that he seemed rather his Brother's Minister than his Prince.

When he died, which was in the Month of *June*, 1730, *Yong Tching*, according to the Custom of the Country, shewed his Reverence and Esteem for the Deceased, by the Solemnity of his Funeral, and the Length of the Mourning, both of which rather suited the Companion of his Throne than the Prince of his Blood. After the Death of this Prince, the whole Weight of Affairs devolved upon the Emperor, and he attended to them with Patience beyond Example, and behaved, whenever he gave Audience, with an Affability beyond the Reach of Description. The Jesuits at *Peking*, who would have been glad to have discovered any Mistake in his Conduct, or Error in his Policy, very freely acknowledge this, and that instead of indulging his Ease, or pursuing his Pleasures, he was temperate in the highest Degree, and dedicated more Hours to Business than almost any Man in his Dominions. He made use of his Revenues purely for the publick Service, and in Case of Dearths, or any other publick Calamity, he was sure to prevent any Applications for Relief by an early and adequate Assistance. He gave an extraordinary Instance of this paternal Affection for his Subjects on the happening of an Earthquake, *November* 19, 1731, by which a great Part of the Imperial City of *Peking* was demolished, and upwards of a thousand People buried in the Ruins. He was at the Time it happened at one of his Palaces in the Country, not far from that City, and was taking the Air in a Boat upon one of the Canals, from whence he had the Mortification to see the greatest Part of the Buildings, which had cost his Predecessors immense Sums, subverted in an Instant. Upon this he immediately went a-shore, prostrated himself upon the Ground, implored the Mercy of the Great God of Heaven and Earth for his Fellow Creatures, and besought him, if that Punishment was due to any Crimes of his, that he might rather be removed, and become the Object of the Divine Vengeance, than that it should fall upon an innocent People, criminal only from their being his Subjects.

As soon as the Danger was over, forgetting the Ruin of his Palace, he appointed Commissioners to enquire into the Losses which the People of *Peking* had sustained, relieved the Families of those who were killed, and issued a prodigious Sum of Money for repairing the Houses, and rebuilding the publick Edifices that had been thrown down, and which is a very strong Proof of his having no Pique or Prejudice to the Christian Religion; being informed that the great Church of the Jesuits was in a Manner totally ruined, he sent for the Missionaries, treated them with great Humanity and Tenderness at their Audience, recommended to them the Repair of their Church as soon as possible, and made them a Present of one thousand Taels in Gold, which amounts to 666 *l.* of our Money, for that Purpose.

We need not wonder that a Monarch, who reigned so worthily, should be beloved and revered, as well as obeyed with the utmost Submission by all his People; and it is universally allowed, that the *Chinese* shewed their Duty to this Prince in a Manner suitable to the Obligations which he daily conferred upon them, and testified upon all Occasions as sincere and tender Affection for him, as if he had been their natural Parent. We have no certain Accounts since these, except only the Misfortune that befel the Christians in 1732, when the Missionaries that had been hitherto allowed to remain at *Canton* were of a sudden ordered to retire to *Macao*. They had this Notice given them on the 6th of *August*, and on the 9th they were embarked, to the Number of thirty Persons, and those who accompanied the Missionaries, were treated with the utmost Indignity; the only Reason assigned was, because, contrary to the Emperor's Orders, they had endeavoured to propagate the Christian Doctrine. But various Disputes having arisen between the *Dominicans* and the *Jesuits* residing in *China*, and several Books having been lately printed in *Popish* Countries relating to these Disputes, we may from thence in some Measure gather what have been the Motives to this new Persecution.

In order to set a Matter so obscure, in a Light as distinct as may be, it will be, in the first Place, right to observe, that it is not absolutely certain, whether it can be, with greater Propriety asserted, that the *Jesuits* have taught the *Chinese* a new Religion, than that the *Chinese* have taught them one; it is very reasonable to believe, that

that the firſt Miſſionaries, even of this Order, ſtudied the *Chineſe* Literature very innocently, and only with a View to enable themſelves to preach the Faith of Chriſt more effectually. But by Degrees, it ſeems, they have taken ſuch a Liking to the *Chineſe* Philoſophy, and the *Chineſe* Manners, that they indulged their Diſciples in Practices, which they ſtile idle Ceremonies, but which the *Dominicans*, who ſeem to have no farther View than barely doing their Duty, conſider as rank Idolatry. This has occaſioned a long and warm Controverſy at *Rome*, which has been at laſt decided againſt the *Jeſuits*, who notwithſtanding proceed ſtill in their own Way, without paying that Reſpect to the *Roman* See, of which they boaſt ſo much in *Europe*.

In a Word, the *Jeſuits* finding that the Study of the *Chineſe* Learning was the high Road to Preferment in that Country, and that theſe Ceremonies were neceſſary to the acquiring it, could not find in their Hearts to block up either their own or their Diſciples Way to Power, to Credit, and Court Intereſt. Their Politicks, to be ſure, were right; but the Queſtion is, Whether they were conſiſtent with their Religious Intereſts; or whether it would not have been full as well for Chriſtianity, if they had been more ſolicitous about teaching the People the Path to Heaven, and leſs careful about their Succeſs at Court? Certain it is, that the great Influence this Order always have over the temporal Concerns of thoſe to whom they become ſpiritual Guides, is ſufficient to awake Attention, and even to alarm any Government, and more eſpecially a Government ſo watchful and ſuſpicious as that of the *Chineſe*. Their particular Applications to Women alſo, and that Itch which they too frequently diſcover of gaining Wealth to the Church, cannot but be prejudicial to them in the Opinion of all ſenſible People, more eſpecially when they find it ſo apparently repugnant to the Principles of that Doctrine they pretend to teach.

We may be allow'd alſo to obſerve, that the Propenſity of theſe Fathers to a Relaxation in Morals in Favour of thoſe who are intirely at their Diſpoſal, is another unlucky Circumſtance in Regard to the Propagation of the Goſpel, which has always prevailed moſt, where Men's Lives have been ſtrictly agreeable to its Precepts, and where the Converts to the Faith have ſhewn themſelves rather ſolicitous of obtaining the Bleſſings of another Life, than the Conveniencies of this. At leaſt two Things are very certain; one, that, by purſuing their particular Plan of promoting a temporal as well as ſpiritual Intereſt, that Perſecution was brought on in *Japan*, which extinguiſhed Chriſtianity, and therefore a like Conſequence may be juſtly feared in *China*. The other is, that in *Paraguay* the Jeſuits have actually eſtabliſhed, under Colour of promoting the ſpiritual Intereſt of the Natives, a temporal Dominion ſo abſolutely independent of the Crown of *Spain*, that it is very doubtful whether the People have the leaſt Notion of their being his Catholick Majeſty's Subjects. Now whatever Motives that Monarch may have to wink at this Behaviour of the Jeſuits, and to ſuffer them to maintain ſuch a diſtinct Kind of Government in *America*, it cannot be conceived, that the *Chineſe* Emperors will ever enter into any ſuch Notions of falſe Policy, or permit the Obedience of their Subjects to be withdrawn in this World, under Colour of conſulting their Happineſs in the next.

Theſe Hints will very probably lead the Reader to the Knowledge of the true Cauſes of the ſudden Change that has happened in the Condition of the *Chineſe* Chriſtians, and will account for a Perſecution, by a Monarch, who even thoſe whom he thus perſecutes, acknowledge to be a Prince of great Equity and Moderation, and neither an Enthuſiaſt nor a Bigot.

To ſpeak impartially, the Jeſuits themſelves do not much diſſemble theſe Things in their Memoirs. We ſee throughout, that they are charmed with their Court Life at *Peking*, the Reſpect ſhewn them by, and their Influence over the Emperor, the Titles with which they are honoured, the great Employments to which they are advanced, their living within the Walls of the Palace, and being admitted to the Imperial Preſence, at the Seaſons, when ſo great a Monarch is moſt diſengaged, the Preceptors of his Studies, the Companions of his literary Amuſements, the Perſons (who as Foreigners) are chiefly called upon to fill up the Vacancies in his leiſure Converſations. All theſe Particulars they relate at large, with a long Train of Circumſtances, and in Terms which moſt evidently ſhew their Senſibility with Regard to the Things which they relate. So that on the whole, we cannot help ſeeing that all the loud Boaſts of the Popiſh Writers, as to this Miſſion of the Jeſuits, are built upon a very ſandy Foundation, and that the Converſions they make are very precarious Things, reſembling rather the Gaining Men over to a Faction, than reconciling them to a new Religion, and conſequently tending to awaken the Suſpicions and Jealouſies of the moſt dark, ſubtle, and deſigning People on the whole Earth, except it may be—the Jeſuits themſelves.

As it is impoſſible the Goſpel Doctrines ſhould be effectually ſpread by theſe Miſſionaries, who are ſo much taken with the Kingdom of this World, ſo it is not at all likely, that the *Chineſe* Trade will ever become beneficial to this Part of the World, till it falls under ſome new Regulation. In Reality, Nobody trades there upon a free or equal Footing, but in a ſubmiſſive ſlaviſh Manner, by the Grace and Favour, as it were, of the Emperor, and upon ſuch Terms preciſely as he is pleaſed to preſcribe; by which ſuch Advantages are ſecured to his Subjects, that the Profits of a *China* Voyage reſult entirely from the Sale of the Goods returned, and conſequently are gained, by *Europeans* from *Europeans*; a very conſiderable Balance on each Cargo being in the firſt Place left behind in *China*. Theſe are plain and unqueſtionable Facts, and therefore deſerve to be maturely weighed, and thoroughly conſidered, by ſuch as look upon Commerce as a Thing of the utmoſt Importance. If the *Dutch* had remained Maſters of *Formoſa*, or if we had continued our Factory at *Chuſan*, Things might have changed their Face, and the Trade to theſe Countries been carried on in a more advantageous Manner.

As it ſtands at preſent, I will venture to hazard a Thought of my own, which I deſire may not be deſpiſed, till the Arguments I offer in Support of it are clearly refuted. It is this, I am apprehenſive that while we are contending about the Balance of Power, and ſacrificing each others Trade to a Spirit of mutual Jealouſy, Trade itſelf will remove to the North; and when it is too late we ſhall perceive, that not only the *French* and *Spaniards*, but the *Engliſh* and *Dutch*, have been doing the Buſineſs of the Nations bordering upon the *Baltick*, and putting it in their Power to become rich and potent at our Expence. For to me, it is a Thing paſt all Doubt, that if the *Swedes* had not an actual and immediate Benefit accruing to them annually from the Trade with *China*, they would not carry it on, ſince *Sweden* is a Country that cannot afford to export great Quantities of Bullion, as all the other Nations engaged in this Trade actually do; and if by the bare vending their own Manufactures, they can make this Trade turn to Account, it muſt be viſible to all who have a true Inſight into Commerce, that ſooner or later they will become entire Maſters of this Branch of Traffick, or at leaſt, whatever Share we have in it, muſt be a dead Weight upon us, as furniſhing the Inſtruments of Luxury only in Exchange for our Coin; and when once this comes to be the Caſe, we may pleaſe ourſelves with the Thoughts of the *China* Trade, but conſidered in a national Light, it would be better for us that we had none.

There is nothing more common, than for ſuch as are actually concerned in Commerce, to ſmile at and deſpiſe Speculations upon that Subject; but I believe it would on due Search be found, that though Companies of Merchants and private Traders may be enriched by purſuing their own Schemes, and contriving to make the Management of them an impenetrable Myſtery; yet with Reſpect to National Advantage, the Notions of ſpeculative Men have been, generally ſpeaking, right. It is agreed on all Hands, that Trade is a Thing of a nice and delicate Nature, that from ſecret and imperceptible Cauſes it

it ebbs and flows, is poſſeſſed now by one Nation, and then by another; and that when it is once loſt, it is very hard to be regained. If therefore we obſtinately perſiſt in the old Road till the Northern Nations actually become poſſeſſed of this and other Branches of Traffick, and in Conſequence thereof, of a great Naval Force, it will be to no Purpoſe to look back, or to conſider by what Means this might have been prevented. There is a natural Vigour that attends an increaſing and growing Trade; and there is alſo a natural Supineneſs and Negligence which accompanies the Deceſſion of Trade; ſo that when Nations in theſe different Circumſtances come to contend with each other, it is no difficult Thing to perceive which muſt go to the Wall.

We well know, that there was a Time when we had very little Trade, that it was with great Difficulty we firſt raiſed and then extended it, and that our doing this, made Way for the Deceſſion of the *Spaniſh* and *Portugueſe* Trade, which have never recovered ſince. We alſo know, nay we even remember, when the *Swedes* and *Danes* had little or no Trade, and when themſelves conſidered it as impracticable for them to interfere with us, or the *Dutch* in the Trade of the *Eaſt-Indies*; but we now learn from Experience, that they are able to do it, and we cannot but be ſenſible, that the greateſt Obſtacles to ſuch Endeavours are felt at the Beginning; and that when theſe are once got over, as in Reſpect to them, they are already got over, Things go on a-pace, that is to ſay, Exportation increaſes, Navigation is extended, Wealth rowls in, Shipping multiplies, and a naval Power is ſuddenly raiſed. The Buſineſs therefore is to reflect in Time, and to make Enquiries into the propereſt Means for preſerving what we have got, while it is yet in our Hands. Opportunities once ſlipt, are never to be retrieved; we are ſtill a naval Power, and a great naval Power; but if we imagine that this depends upon the Nature of our Government, upon the Supplies granted for the Navy, and the Orders iſſued from the Admiralty, we ſhall very ſoon become ſenſible of our Miſtake. *Philip* II. of *Spain* fell into this Miſtake, he fancied that naval Power might be maintained, as well as employed, by Policy; but what followed? In 1588, the Efforts of *Spain* were terrible to *Europe* in general, and to us in particular; in leſs than twenty Years the Returns from the *Indies* became abſolutely precarious, the *Spaniſh* Fleets were the Contempt of their Enemies, and in half that Time both we and the *Dutch* inſulted the Coaſts of *Spain*. The Source and Support of a naval Power is Commerce, and if we cannot keep this, we muſt loſe that, let the Adminiſtration in this Country be ever ſo honeſt, or ſo wiſe; from whence my Concluſion is, that though there may be other very important Concerns, yet the moſt important of all is our Trade; and may Providence incline us to ſee this in Time!

But that we may not ſeem to be always complaining, and never thinking of any Means of removing the Evils of which we complain, let us conſider a little with ourſelves, if ſomewhat may not be thought of, which may afford us rational Hopes of preſerving the Commerce we have left, and even of extending it. Such an Attempt as this would be ſerviceable many Ways; it is peculiarly adapted to our preſent Situation; we have a rich and powerful Company, who are intruſted with the Commerce in theſe Parts, and who might be excited by the Deſire of expreſſing their Gratitude to the Publick for what they have received, to try what might be atchieved on this Side.

We have in the former Volume mentioned ſomewhat of the Poſſibility of venturing ourſelves into the Iſland of *Japan*. But if that ſhould be thought too hazardous, what can hinder ſome of our Ships from viſiting *Formoſa*? a fruitful, pleaſant, and well ſituated Iſland. Are there not a thouſand Pretences that may be ſuggeſted for putting in there? and if the Veſſel that makes this Attempt be a Ship of Force, and well manned, is there any Reaſon to doubt, but that ſhe would be able to procure that Reſpect which would make way for Trade? It may be replied, that the *Chineſe* Laws are ſo ſtrict, that there is no Trading in *Formoſa* without the Emperor's Leave. To which I reply, that it is very well known the *Chineſe* inſiſt upon their Laws in the moſt peremptory Manner, where they are ſure they have Force enough to ſupport and carry them into Execution. On the other Hand, where this is not to be done, they are very ſlow in coming to Extremities, and had rather bate ſome of their Punctilio's, than run the Hazard of a Diſpute that might be attended with bad Conſequences.

In Times paſt, the *Dutch* made the Conqueſt of this Iſland, or rather the *Dutch Eaſt-India* Company made it, and kept Poſſeſſion of it in Spite of the whole Force of the *Chineſe* Empire. I am very far from ſaying, that this ſhould become a Precedent to our *Eaſt-India* Company, or that they ought to attempt either a Conqueſt, or a Settlement by Force; all I contend for is, that if the *Dutch Eaſt-India* Company conquered it, the *Engliſh Eaſt-India* Company might find a Way to trade there. They would find their Account in it, and the Nation would find their Account in it; and though it might coſt ſome Time and Trouble to bring it about, yet this very Time and Trouble would for ſo long a Space, exclude other Nations, and we might perhaps find a Means of putting the Trade there on ſuch a Foot as to keep it wholly and for ever to ourſelves.

If we never try, it is certain we ſhall never ſucceed; and if the *Swedes* or *Danes* had been diſcouraged by ſuch Obſtacles, there is no Doubt that they had never brought that Trade to bear which they now enjoy. Beſides, when our *Drake's* and *Cavendiſh's* undertook thoſe perilous Voyages in the Dawn of our Navigation, they had much greater Difficulties to ſtruggle with, and much leſs Aſſiſtance to hope for, yet they overcame them all; and to their Boldneſs and Intrepidity we owe that Figure we have ſince made as a Maritime Power. If therefore a Spirit of this Kind could be raiſed, or rather revived, why ſhould not we expect ſome ſuch-like Effects? or why ſhould we reſt ſatisfied with the preſent State of Things, and lay aſide all Thoughts of improving or extending our Commerce, when we ſee other Nations, far leſs able and powerful than our own, and under much greater Difficulties than we have any good Grounds to fear, making ſuch Attempts, and making them with Succeſs?

But to put this Matter out of all Doubt, and to ſet the Thing in ſo clear a Light that every Reader of tolerable Underſtanding may be able to judge of it, I have added another Section, which relates to a Country that hitherto we have little or no Knowledge of, with which we never attempted any Trade, and to which, notwithſtanding there is the higheſt Probability that an advantageous Commerce might be carried on. Whether this be practicable or not; whether it will be ever attempted by this Nation; or whether the Hints here given may prove uſeful to ſome more conſiderate and enterprizing Nation, muſt remain in the Womb of Time.

Yet till this ſhall be diſcloſed, I ſhall have the Satisfaction of knowing that I have done my Duty; and that with infinite Pains and Trouble I have collected and reduced into their proper Order, all the ſcattered Hints and Paſſages relative to a very large and fruitful Peninſula, not leſs wealthy, not leſs populous in Proportion to its Bigneſs, than *China* itſelf, and of which there is not hitherto extant any regular or tolerable Deſcription in any Language; ſo that if I ſhould miſs in my great Aim, and which ought to be every Man's Aim, that of doing good to and improving the Trade of my Country, I ſhall at leaſt ſucceed as an Author, by enriching with a new and curious Section this great Work, which I commit to the Peruſal and Conſideration of Poſterity, and more eſpecially of thoſe heroick and enterprizing Spirits deſtined to ſtrike out of the common Path, and to acquire immortal Glory by bringing new Advantages to Mankind.

SECTION VII.

A curious and concise Description of the Country, History of the Inhabitants, and Account of the present State of the Kingdom of *Corea*, together with some Hints of the Ease with which Commerce might be established in its Ports, the Benefits that might be expected from thence, the great Likelihood of Gaining an Entrance from thence into *Japan*, or at least an Intercourse with the *Japonese*; and many other entertaining and instructive Particulars relative to this Subject, and the Trade that is or might be carried on in the Dominions and Dependencies of the Emperor of *China*.

Collected chiefly from Memoirs hitherto unpublished, and compared with all the printed Histories and Travels, in which any Mention is made of this Country, its Commerce or Inhabitants.

1. *Of the Situation, Extent, Climate, and Boundaries of the Kingdom of* Corea, *with Remarks and Observations.* 2. *Of the History of this Country, as delivered in the* Chinese *and* Japonese *Authors, which, for any Thing that is hitherto known, are the only Writers upon that Subject.* 3. *Of the Soil, Produce, Commodities, Manufactures, and Riches of this noble* Peninsula. 4. *Of the Provinces, Cities, Ports, Fortresses,* &c. *in* Corea, *and of the Islands that lie upon its Coasts.* 5. *Of the Inhabitants, their Stature, Complexion, Habit, Customs, Manners, Temper, Learning, Diversions,* &c. 6. *Of the Commerce of the* Coreans *with the* Chinese, *the Commodities they import and export, and the Reason why the last mentioned Nation are so excessively jealous of them.* 7. *Of the Commerce of the* Coreans *with the* Japonese, *the Commodities and Manufactures they export and import, and of the natural Aversion between the two Nations.* 8. *An Enquiry into the Probability of the* Coreans *trading by Stealth into other Countries, and some Conjectures of the Countries to which they trade, and the Commodities for which they deal.* 9. *Reasons why it is not at all impossible to enter into a Trade with the* Coreans, *as also why this Commerce might answer, notwithstanding any Umbrage it might give to the* Chinese. 10. *Some Arguments tending to prove, that a Trade with* Corea *is the most probable Method of recovering some Degree of Intercourse with* Japan; *with a few Hints of the Means by which this might be effected.* 11. *A succinct Representation of the Advantages that might result from such a Commerce as this, with Reference to the Discovery of unknown Countries, that are probably richer than any to which we trade at present.* 12. *A Hint that we may receive Satisfaction this Way, as to the Possibility or Impossibility of finding a North East Passage.* 13. *Miscellaneous Remarks and Observations on the principal Points mentioned in this Section.*

1. THERE are two different Methods by which Commerce may be promoted, the one derived from the Improvement of the Lights afforded by Experience, which is indeed certain and sure, but generally speaking slow, and producing only a moderate Profit; the other arising from Science, and the endeavouring to strike out a new Road to fresh Markets, by a comprehensive Knowledge of Cosmography, Navigation, and the Manner of conducting foreign Trade. In Reference to the first, the *Spaniards* resolved to attempt a distant Navigation, after the Example of the *Portuguese*; the *Dutch* when oppressed by the *Spaniards*, and denied a Share of the *India* Trade in *Europe*, resolved to attempt a Passage thither themselves; and in like Manner, when we perceived the Advantages resulting to *Spain*, from her Colonies in the *West-Indies*, determined to try what might be done in the same Way. In Regard to the latter, *Columbus* was the first, who had the Courage to propose going in Quest of all those Islands and Continents, that his own Sagacity had discovered on the other Side the Globe, and we very well know, what mighty Things followed from the Queen of *Spain*'s accepting his Proposal. In like Manner, *John Cabot* first formed a Notion of a North-west-Passage, which hitherto has not, but I perswade myself will, sometime or other, be discovered. *Ferdinand Magellan* was happier in his Project of going to the *Indies* by a South Passage, which he accomplished; all these were with Respect to the human Species in general, and with Regard to the Inhabitants of *Europe* in particular, very great and important Discoveries, and those chiefly that in the Eye of important Reason set this Part of the World in a much fairer and better Light than any of the rest.

But notwithstanding the manifest Advantages resulting from this high Prerogative of visiting and commanding in all the other Quarters of the Globe, it seems in this last Century to have been less regarded. Far from prosecuting that noble Plan, which in the Midst of such Obscurity our Ancestors had the Wisdom to draw, and the Courage to carry into Execution, we are disposed rather to make the most of what they have left us, and even to quarrel with each other about our Shares; so that *Asia* and *America*, instead of wondering, as they were wont to do, at the Boldness of our Voyages, and the Expertness of the *Europeans* in whatever relates to Traffick, are justly astonished at our Feuds, and see with Amazement, that we labour to destroy Settlements already planted, instead of making new; that we employ our Pains in decrying and discrediting each other, in publishing our Imbecilities and Misfortunes, and in exciting the *Indians* to shake off that Fear, which the Exploits of the *Europeans*, in the two last Ages impressed, and to exert that Power, which themselves always possessed, but hitherto have been afraid to employ, in thrusting out those, who, not contented with trading, have ventured to play the Masters so far from Home.

If

If instead of so weak, so rash, and so impolitick a Behaviour, we had forborn every kind of Dispute, supported each others Settlements, and gone on in making Discoveries, we had been in a much better Condition by this Time than we are. These distant Countries would have furnished us with Places enough to have discharged those useless Hands that we have employed, not to terminate, but to continue our Disputes with each other. By their Labour, our Power, our Wealth, our Fame might have been extended, and those Countries that are now poor and desolate, might have been then rich, populous and happy; it is some Excuse for Barbarians, that they live in continual Enmity against, and in perpetual Wars with each other; but in us who pretend to have Policy that teacheth us better, and professs a Religion that requires a Conduct opposite from this at our Hands, it is as impious and iniquitous as it is ridiculous and absurd. We disclaim by this Behaviour, all Title to Wisdom, Moral or Divine, and put ourselves upon a Level with the Savages; we descend to, or rather sink ourselves beneath them, by doing precisely those Things, for which we esteem them Savages and despise them.

The only Apology we ever hear made for so irrational a Practice, is a very ill grounded Pretence of Necessity; our Ancestors, it is said, have done so much, that there is nothing left for us to do; they discovered, they conquered all, and thereby made Way for our Disputes with each other about Titles; in short, they were fortunate and glorious, and we unhappy, and precluded from acquiring Fame.

But these are all the simple Pretences of Indolence, or the false Colours of Avarice, which when we come to examine with impartial Strictness by the Light of Truth, will totally disappear. Amongst other Discoveries of our Ancestors, we may reckon this as none of the least important, that they discovered, that after all they had done, much more remained to be discovered. What a Scandal is it then to us, that having not only their Example to encourage us, but their Conjectures to instruct us, we have neither followed the one, nor made use of the other. They left us an exact Survey of the best Part of *America*, and we have left the rest totally unsurvey'd. They saw Reason to believe that a South-west Passage might be found to the *East Indies*; they attempted and discovered it; they left us better Reasons to prove that there is a North West Passage, and though by Fits and Starts we have made Trials, yet still it remains undiscovered. If we set down and consider with Attention, in how short a Tract of Time, from the finding a Passage by the Cape of *Good Hope* to the *East Indies*, all the subsequent Discoveries were made, how suddenly they stopt, and how long it is since any thing has been done of this Kind; it must induce us to believe that we either fall very far short in Point of Courage and publick Spirit of our Forefathers, or that there is some secret Reason why we are so backward in spite of the Encouragement we have received. This secret Reason is no other than our managing our Trade into these distant Parts by exclusive Companies, such as the *East India*, the *African*, the *South Sea*, and the *Hudson's Bay* Companies, the Discoveries under the Auspices of all which, may I presume be contained in a Volume of no extraordinary Size. It may be asked, Do our Companies restrain the rest of the World? To which I answer, No: But their own Companies do, and that Discoveries are attempted in no Kingdom in *Europe* by an old Company, but either where there are no Companies, or by a Company expressly erected for that Purpose.

Now to shew that something may be done without any mighty Hazard towards extending our Trade and our Knowledge at the same Time towards the North East, I have, by the Assistance of Lights and Memoirs communicated to me from Abroad, composed the following Description and History of the Peninsula of *Corea*; from whence it will appear, that it is a fine and fertile Country; that it is exceedingly populous, and inhabited by a civil, humane, and courteous People; that they are much given to Commerce, and would in all Probability rejoice at and encourage any Attempt made by us to commence a Trade with them; that this Trade might be made highly beneficial to the Nation; that it is far from being improbable it might procure us both *Chinese* and *Japan* Goods at a more reasonable Rate than we have them at present; and last of all, that it must open a Passage to Discoveries of much greater Consequence than any that have been yet made.

2. The *Peninsula* of *Corea*, so little known to, and therefore so little considered by the *Europeans*, is one of the largest, and in all Respects one of the finest, noblest, and best situated *Peninsula*'s upon the Globe. The *Tartars*, who are at present possessed of *China*, and who, before they conquered that Empire, were Masters of the Country of which we are speaking, call it in their Language *Solho Kouren*, which is as much as to say, the Kingdom of *Solho*. There is no Doubt that they have some sufficient Reason for this Appellation, though for Want of being acquainted with the *Tartar* Historians, we are able to say no more, than that they are reported to call it so by the *Chinese* Geographers. As for this last mentioned Nation, they have been pleased to bestow upon this Country the Name of *Kao li koue*, which we shall endeavour to explain as well as we can. This *Peninsula* was originally inhabited by various Nations, each governed by its particular Chief, untill they were all reduced under the Subjection of one Monarch, whose Name was *Kao*. As for the Word *li*, it has many different Significations in the *Chinese* Tongue, and amongst the rest, it implies *obeying*, being subject to, or under the Obedience of. The Word *Koue* is properly translated by that of *Kingdom*; so that taking this Title as it stands in the *Chinese* Maps *Kao li koue* altogether, it may be very faithfully rendred thus, *the Kingdom ruled by* Kao, or, in our Manner of speaking, *Kao's Kingdom*. It is true, that in the modern Records of the *Chinese* it is called *Tchao sien*, from another Prince, or rather from another Race of Princes; but however this Name has never grown into common Use; but the *Chinese*, when-ever they mention it in Conversation, or in Writing, call this *Peninsula Kaoli*, which they pronounce in such a Manner, that from thence by Corruption the Word *Corea* has been formed, by which it is universally known in *Europe*.

After adjusting as well as we can the Name, let us proceed to say somewhat of the Nature of this Country, which has been variously represented to us by different Authors, some treating it as a Kingdom distinct from, others, as a Part of *China*; many affirming it to be an Island, but the best modern Writers asserting it to be what it really is at this Day, a *Peninsula*. At first Sight these Differences seem to be the Effect of Ignorance, but at the Bottom there is some Colour of Truth for every one of these Representations. According to the most ancient *Chinese* Histories, though the Thing is not affirmed in direct Terms, yet it may be fairly inferred, that *Corea* was once joined to *China* on the West-side, though it is now divided from it by a large Gulph. For those Histories say, that the Ocean broke in with great Violence on that Side, and overwhelmed a vast Tract of Country, and when this happened, it is not at all improbable, that *Corea* became an absolute Island. For the same Histories say, that a very ancient Emperor, whom they call *Yu* the Great, formed a Design of recovering at least a Part of these Countries, by drawing Canals to a vast Channel, and by piercing a Mountain, opened a Passage for the great River *Hoang ho*, which finding by this Means a Vent into the Sea, carried off a great Part of the Inland Waters, and thereby left the Northern Country dry, which now connects *Corea* with the Continent; and in this Manner we are told it became a Peninsula.

This Country in the State it now is, is bounded on the North by the Country of *Niuchew*, or the ancient hereditary Dominions of that *Tartar* Monarch, who is now Emperor of *China*; on the West it has the Gulph of *Leao tong*, which separates it from the Provinces of *Pe tcheli* and *Chan tong*, which are Part of *China*; on the East lies the Sea of *Japan*, and on the South it is washed by the Ocean. It extends from thirty four Degrees

thirty

thirty Minutes, to forty two Degrees thirty Minutes, of North Latitude, and from one hundred and forty two, to one hundred forty seven Degrees of Longitude; it is in Length from North to South, four hundred and fifty of our Miles; in Breadth from East to West, about three hundred; the Form of it is that of a Parallelogram, the upper Part towards the North being somewhat narrower than the Southern Part of it. It is from hence apparent, that it lies in the fifth and sixth temperate Climates, the most Southern Part of it being in the same Parallel with *Persia*, *Cyprus* and *Barbary*, and the most Northern in that of *Portugal*, *Sicily*, and the *Madera*'s; the longest Day in the South is fourteen Hours and a Quarter, and in the North about fourteen Hours three Quarters.

The present Capital of it *Han ching*, is in the Latitude of thirty six Degrees North, and in the Longitude of ten Degrees East, from the City of *Pekin*, the Capital of *China*. It is represented by all the *Chinese* Geographers, as a Country full of Mountains, more especially towards the North, or rather towards the North-west, where there is a Ridge of high Hills that separates it from that Part of *Tartary* which depends on *China*, and these Hills are rocky and barren, but the other Mountains, more especially those towards the South, are of easy Ascent, covered with a fine Turf, shaded by beautiful Groves, and refreshed by a Multitude of pleasant Brooks. It is also furnished with several large and navigable Rivers, of which we shall take particular Notice only of four; the first is the *Yalou* on the North-west Side of *Corea*, which falls into the Yellow Sea, or that which divides this Country from *China*; the Mouth of this River is in the Latitude of forty Degrees North, and is there about thirty Miles over. The River *Li* falls also into the Yellow Sea, and is a large, beautiful and navigable Stream; the *Tatong* falls into the Eastern Sea, or the Sea of *Japan*, and at the Mouth of it there is a noble Port; the River *Han* is in the South Part of *Corea*, and falls into the Ocean, and is also large and navigable; in a Word, when we consider that this Country is washed by two great Seas, and by the Ocean, and that its Coasts are fifteen hundred Miles in Extent, we cannot Doubt of the Excellency of its Situation.

3. It is very certain, that the People of *Corea* are much inclined to Letters, and that they have very ancient and very authentic Histories, and some Books still more ancient, but these are full of Romances and Fables. They are very sensible of this, and say that they contain some instructive Truths disguised, of which having lost the Key, they are no longer able to decypher them. Those which they regard as true Histories, go between two and three thousand Years higher than the Birth of *Christ*, and yet are said to contain nothing in them that carries the least Air of Fiction or Falshood. They assert that their Country was at first inhabited by three or four different Nations, which however they admit to have been of *Tartar* Original; that these in a long Course of Years, and after various Wars with different Success one against another, were at last reduced under the Power of one Monarch. That his Posterity degenerating from the Virtues of their Ancestors, behaved themselves so ill as to occasion civil Wars, which weakened the Country to such a Degree, that it fell under the Dominion of the *Chinese* Emperors, who sometimes governed it as a Province, and at others, appointed Kings, from whom they received only an annual Tribute.

It is remarkable that these ancient Histories speak of the Capital of this Kingdom, a thousand Years before *Christ*, as situated in *China*; from whence it seems highly probable, that this must have been before the Inundation, that has been mentioned, for otherwise it is not easy to conceive, why this Prince, even supposing him Master of that Part of *China*, should chuse to reside in a narrow Slip of Country, divided by a wide Sea from the rest of his Dominions. The same Histories speak of a Country lying to the North-East, but still on the same Continent, from whence one would imagine, that some Alteration has happened on that Side, and that some Earthquake or Inundation separated *Corea* from the Land of *Yedso*, which is no other than the Southern Part of that great Peninsula, known to the *Russians* by the Name of *Kamkatska*. The greatest Part of their History is taken up in accounting for their Disputes with the *Chinese*, from whom they often revolted, and were as often reduced; and in them likewise they give a large Account of their having attacked and subdued the *Nicuchieu Tartars*, or at least a Nation that formerly inhabited their Country.

Towards the latter End of the fifteenth Century, the *Japonese* invaded *Corea*, and were at first very successful, driving the King from his Capital, and becoming Masters of the greatest Part of his Dominions; but he having Recourse to the *Chinese*, they, after a long and bloody War, drove out the *Japonese* from all except two Provinces. Soon after this, another great Army landing from *Japan*, the War was carried on with greater Vigour than ever, but at last the *Coreans* and their Confederates had so much the better of these Invaders, that they concluded a Peace, and agreed to quit the Country, which they did. Before this Time, the *Coreans* and *Japonese* had always lived, not only in Peace, but in perfect Harmony with each other, insomuch, that many of both Nations were respectively settled in the others Country; but these Wars occasioned such an implacable Spirit of Resentment, which some-time after the Conclusion of the last, the *Japonese* took an Opportunity of massacreing all the *Coreans* that were settled in their Dominions. All these Events, and many more are found in the *Japonese* Chronicles, and are briefly set down in the Histories of that Country, written by the Christian Missionaries, which is a very strong Confirmation of the Veracity of the *Corean* Histories.

About the Beginning of the last Century, the *Man tchou Tartars*, after they became Masters of *Leontong*, attacked and reduced the Kingdom of *Corea*, that is, obliged the King to acknowledge their Khan for his Sovereign, and to pay him Tribute; which the *Coreans* resented as the most grievous Indignity, having as we observed before, been once Masters of this Country themselves; but since these *Tartars* have reduced *China*, the *Coreans* no longer consider their Subjection as a Disgrace, but remain well satisfied with their Condition, as indeed they have good Reason, since it has preserved them for the Space of one hundred and fifty Years, in a State of constant and settled Peace. All the Marks of Submission required from them, is, to send annually an Embassador, or rather an Embassy, for sometimes there are three or four Persons charged with equal Powers to *Pekin*. These have also a Commission in Reference to Trade, are intrusted with all the Commodities and Manufactures which the *Coreans* are allowed to transport into *China*, and are impowered to settle and receive the Price or Equivalent for them.

The only sensible or uneasy Mark of Dependance which this Nation feels, arises from the Usage this Embassador and his Retinue meets with, for they are assigned a Dwelling-Place in *Pekin*, which the *Chinese* are pleased to call a Palace, but from its Outside Appearance, and the Care with which it is guarded, it might better pass for a Goal; there they remain from the Time they come, to the Time they leave this Capital of the *Chinese* Empire, without so much as stirring, except to Audience, and without seeing any but such as are first examined by their Guards. The Reason of all this Jealousy, which of late Years has increased rather than abated, is the Dread the *Chinese* are under of the *Coreans* coming to have any Intercourse with the *Russians*, who are their very near Neighbours, and might find an easy Access into their Country, in Case they had Notice of it, and of the Advantages that might accrue from their settling a Trade with these People.

The *Chinese* are the more uneasy about this for two Reasons; first, because they know that the *Coreans* are naturally hospitable, desirous of seeing Strangers, and very willing to entertain and trade with them; and secondly, because this would place the *Russians* on both Sides their Empire, and in some Measure between them

and

and *Japan*, which is what they could not bear, and must be attended with a long and dangerous War, to remove an Evil of which they are so apprehensive. It was for this, and no other Cause, that they affected so peremptorily on making the River *Amur* the Northern Boundary of their Dominions, because they judged that that would effectually cut off all Communication between the *Russians* and the *Corean*, or rather all Possibility of a Communication, as by Land it really does. But they made use of a very plausible Pretence, which was, that the *Russians* disturbed them in their Pearl Fishery in that River, a Thing in itself of no great Consequence to either Nation, and which therefore the *Russians* readily gave up in Hopes of a settled and quiet Trade with *China*. This was also the Secret and true Reason, why the *Chinese* Ministers would not long endure the Residence of a *Russian* Resident at *Peking*, notwithstanding that they kept him in full as great Restraint, as they do the *Corean* Embassadors, and at last led them to insist upon the sending away the *Sieur du Lange*, who had that Character from the Czar of *Muscovy*. But after all, these Precautions need be no Bar to the *Russians*, whilst the Passage is open and easy by Sea, and as will be shewn hereafter; the *Coreans* themselves making Use of it to carry on a small and inconsiderable Trade with the Subjects of *Russia*, without knowing from what Country they come, or of what Nation they are.

4. The Reader has been already told, that there is Reason to believe, this Country made formerly quite a different Appearance from what it does at present; and that the whole Gulph, which separates *Corea* from the opposite Coast of *China*, and which extends to full seven Degrees of Longitude, was formerly dry Land. The Reader has been also told, that in the most ancient and authentick Histories, this Country is said to have been inhabited by various Nations; and in the Accounts we have of the Provinces into which *Corea* is now divided, we are told to which of these ancient Nations they belonged; but at the same Time we find the Names of other Nations whose Dwellings are not to be found, and who from the Actions recorded of them appear to have been all settled on the West Side of the *Peninsula*, which affords another Argument to prove, that a vast Tract of Country was anciently either subverted by an Earthquake, or overflow'd by the Sea.

Our present Business is with what remains, and with the Kingdom of *Corea* as it stands at this Day, when it is divided into eight Provinces; the first of these is *Hien king*, which is as much as to say, *the prosperous Court*; it is the North-east Quarter of *Corea* stretching all along the Sea of *Japan*, which by the Way is almost as close shut up as the *Black Sea*; and this is the Reason that when there are any Kind of Winds, the Navigation is extremely dangerous, the Waves running excessively high, and beating with prodigious Fury upon the Coasts, which is but bleak and inhospitable, except at its very Extremity where it is divided from the Country of the *Mantcheou Tartars* by a very large River, on the Banks of which are several good Towns, and the Districts round them are very well cultivated. This Province was the native Seat of the *Kaibuli*, a Nation that in Process of Time overcame all the rest, and stretched their Sway over the whole Country. It is from this Province, that the Inhabitants in their small Vessels glide along the Coast under a Notion of Pearl Fishing, but in Reality that they may trade with their Northern Neighbours, and sometimes with the *Russians*, who take them for *Japonese*.

The next Province to this is that of *Ping ngan*, which makes the North west Side of *Corea*, or, strictly speaking, of the Continent of *Corea*, for this with the Provinces before-mentioned, lie to the North of the *Peninsula*, and make a Part of the great Continent of *Asia*. This Province, the Name of which signifies *the pacifiable Land*, or *the Country of Elysium*, is bounded on the West by the Province of *Leaotong*, and on the South by the *Yellow Sea* or *Corean Gulph*. It is through this Province that the River *Talou* rolls its Course, till it falls into the *Yellow Sea*, and it may not be amiss to observe, that according to the *Chinese* Custom of distinguishing their Rivers by its Colour, this has received the Name of *Talou Kiang*, that is as much as to say, the *Green River*, from the Tincture of its Waters, which are supposed to be mineral, and are therefore seldom drank till they have been boiled, and have stood so long as to precipitate a Kind of yellow Sediment. This is a very large, populous, and well-built Province, which is chiefly owing to the River, that is navigable above ninety Miles, and has several large trading Towns upon its Banks. It was the ancient Habitation of the *Tchao sien*, which, as we have heretofore observed, is the Name now bestowed in the Records of *China* upon the whole Country of *Corea*.

The Province of *Kiang yuen* lies on the North-east Side of the *Peninsula*, and the Name signifies the River's Source; it stretches along the Sea of *Japan*, and has under its Jurisdiction a great Number of small Islands, inhabited chiefly by Fishermen. The Climate of this Country is remarkably pleasant, being neither excessively cold in the Winter, nor scorching hot in the Summer. It is finely diversify'd with Hills and Plains, and the best Timber in *Corea* for House and Ship-building grows here. It is very populous, but the People live mostly in Villages and small Towns, as being addicted chiefly to Pasturage, Tillage, and Fishing. In the Time of the Wars between the *Japonese* and *Coreans* this Country was the principal Scene of Action, and consequently suffered extremely; and therefore to this Cause we may reasonably refer there being no Cities, and but very few great Towns within its Limits; and perhaps to this likewise is owing the Activity, Hardiness and martial Genius of its Inhabitants, who are all well disciplin'd, and remarkably skilful in military Exercises. This Province is likewise famous for a good Breed of small but serviceable Horses.

The opposite Province, or the North-west Side of the *Peninsula*, is stiled *Hoang hai*, which is as much as to say, *the Yellow Sea*, from its stretching along the Coasts of it. It extends Northwards as far as the Mouth of the River *Yalou*, and stretches from thence Southwards for the Space of two hundred Miles. It is for the most Part a flat and fruitful Country, abounding with People who live in Cities and large Towns, and are much addicted to Trade and Manufactures; on the Coast there are several very large Islands, particularly, *Tsiao tong* and *Tsiang hoa*, the latter deriving its Name from a great City, the Inhabitants of which are chiefly employed in making a Kind of Stuffs that are very thin and light, but withal very close and warm. This was anciently the Seat of a Nation called *Mahans*, tho' they ought rather to be regarded as a Tribe, for the true Name of the Nation was *Han*, the largest of all those separate People that originally inhabited this Country, and therefore divided into three Tribes, inhabiting as many different Districts.

The middle Province is called *King ki*, the former signifying, as we have often before observed, a *Court*, the latter a *Region*, *Province*, or *District*; and it is so called, because the City of *Kingki tao*, which was the ancient Capital of this Country, stands therein. This is the only Inland Province in *Corea*, and lies precisely in the Heart of the Country, being about two hundred Miles from North to South, and near an hundred from West to East. There can be hardly imagined a Country more pleasant, more fruitful, or better peopled than this is, full of large Towns and almost innumerable Villages, and containing besides several great and well-built Cities. The Inhabitants are remarkable for Learning and Politeness, and the Buildings in this Country are little, if at all inferior, to those of *China*, even in its best Provinces. The King has in this Country many noble Palaces, adorned with fine Gardens, and spacious Parks well stocked with Game. The People of this Province are a Mixture of all the Nations that formerly inhabited *Corea*, and it appears from their Histories, that this is a new Province taken out of the rest, and peculiarly subject to the Tribunals of the Royal Cities, from whence Mandaryns are sent to govern the several Districts

Districts into which it is divided; but the chief Cities are under the Direction of particular Mandaryns, and the Troops both here and in the rest of the Provinces, are commanded by the Nobility or Persons of Estates, who raise them amongst their Vassals, holding most of their Lands from the King by a Sort of military Tenure. The Corn and Fruits that grow in this Country are the best in *Corea*, which perhaps is chiefly owing to the great Care taken in their Cultivation.

The South-east Province of *Corea* is called *Kin chan*, which is bounded on the East and on the South by the Sea of *Japan*, abounds with Cities and great Towns, and there are five large and commodious Ports in this District; the Southern Extremity, which is directly over-against the two great Islands that form what we call *Japan*, is distanced from thence about one hundred Miles, and there are Vessels that pass regularly from one Country to another thrice in a Week. It is necessary to observe, that in these Streights which separate *Corea* from *Japan*, there lie two small Islands, *Key* and *Dor*, which are as it were in the Middle; from the Mountains, in both of them, the Coasts of each Country are very easily discovered. These Islands are small but very fruitful, and it would be no difficult Matter to erect on either a Fortress capable of resisting any Force that these People could employ against it; so that if any *European* Nation should settle themselves here under the Direction of a wise and prudent Governor, and with a competent Body of seasoned Troops, he might maintain himself, and provided he attempted Nothing upon the opposite Continents, might very soon compass a free Trade with one, if not both Nations.

The Province of *Tchu sin* occupies the South-west Side of the *Peninsula*, lying over-against the Province of *Chan tong* in *China*, from whence the North-east Extremity of it is distant about forty Leagues, whereas the South-west Point of it is full two hundred Leagues distant. The Name of this Province signifies *Ever Faithful*, and also *without Blemish*; and it was so called, because in the Wars with the *Japonese* it was never conquered. The Air here is soft and temperate, for the most Part, and though their Summers are pretty hot, the Soil is very fruitful; it is watered by several fine Rivers, and besides a Multitude of Villages, and a great Number of good Towns, there are in it four great Cities. The People are very industrious, not only in the Cultivation of their Land, but also in Manufactures, in Navigation and Fishing, which makes them very stout and hardy, so that the best Infantry in *Corea* are those raised from thence. There are several considerable Islands along the Coast, and at the Distance of about ten Leagues from the South-west Corner is the great Island of *Fong* or *Fong ma*, which is near seventy Miles in Circumference, and upon which, if the *Europeans* could make a Settlement, it would lie conveniently enough for the Trade of *China* and *Japan*, as well as *Corea*, since it is not above eighty Leagues from the former, and not quite sixty from the latter.

The eighth and last Province in this Country is *Tsuen lo*, which lies between the two Provinces last mentioned, and takes up the Middle of the Southern Extremity of the *Peninsula*, the Ocean washing its Coasts, which extend about one hundred and fifty Leagues. It was anciently the Country of the *Pien han*, which was the third Tribe of that Nation, and is at present inhabited by a very robust and industrious People, who are naturally civil and courteous to Strangers, and much addicted to Commerce. The whole Course of this Country is, as it were, covered with Islands, some of which are rocky and uninhabited, others equally fruitful and populous. There are many great Towns, and two large Cities, in this Province, and it is generally believed that there is more Shipping belonging to it than to any of the rest. The Island of *Kelpaert* lies about twenty four Leagues due South from its Coasts, and is much larger than any of the Islands hitherto mentioned, but notwithstanding this great Distance, it is in a Manner united to *Corea* by an *Archipelago* of Islands that lie to the North-west of it, and reach to the very Shore. We shall have Occasion to mention this Island hereafter, and shall not therefore dwell any longer upon it here.

Thus the Reader has as clear and distinct a Geographical Description of the whole of this Country as we have been able to give him, after comparing together a Multitude of different Accounts, some of which were written above an hundred Years ago, when it seems that *Corea* was better known to the *Europeans* than it is at present. Within the Compass of these eight Provinces they reckon forty Cities, to whom *Mandaryns* are sent directly from the Court, and of which there are generally three in each. Besides these, there are thirty three great Towns of the first Order, like those which in *China* are called *Fou*, upon which are depending sixty of the second Order, equivalent to those which the *Chinese* call *Tchou*, and no less than seventy *Hien*, or Towns of the third Order, every one of which has at least six or seven, some of them upwards of twenty Villages in their Districts. The Northern Provinces are mountainous, and the Air sharp and cold, notwithstanding which they produce all the Necessaries of Life, have Woods of most excellent Timber, in which are Abundance of wild Beasts that produce Furs, little if at all inferior to those of *Siberia*; and on the Frontiers of those Provinces towards *Tartary*, the greatest Plenty of *Gin seng* is found, of which they make a great Profit by selling it to the *Chinese*. There are also Mines of all Sorts, and even of Gold, of which a considerable Quantity is annually sent to *China*. The Southern Provinces, that is to say, the three last mentioned, are as rich and fruitful in Grain and Corn as any in the World.

The Reader is to observe, that when we speak of Corn, it is to be understood, in the Northern Parts, of Barley, and in the Southern Parts of Rice; and though they want not other Grain of various Sorts, they have also excellent Roots, some of which in Taste resemble the Potatoe, but are of a much larger Size. As for Fruits, they have those of *Europe*, such as Apples and Pears in the Northern Provinces, and the richest Fruits of *China* in the Southern. As for their Timber, it consists of Oak, Chesnut, Pine, Fir, and of several Sorts that are not known in *Europe*. Silver and Lead they have in great Plenty, but the latter is not so good as that of *Europe*, which in all Probability is owing to their Want of Skill in managing the Oar, for its Defects consist in being hard and brittle. Horses and Cows are in vast Abundance, and they make use of Oxen to plough their Land, and to draw their Carriages; in the Woods they have Bears and Foxes, Zibbelins and Castors, wild Boars in great Numbers, a good Breed of tame Swine, chiefly black. Their Rivers are well stored with Fish, and would be much better stocked if they were not infested with Crocodiles, and those too of a most enormous Size, some of thirty Foot long. They have also great Plenty of all Sorts of Fowl, such as Swans, Geese, Ducks, Storks, Herons, Pidgeons, Woodcocks, Pheasants, and tame Fowl, that are excellent. They have likewise Eagles, Falcons, Kites, and other Birds of Prey, and many Kinds of very beautiful Birds, which are not known in *Europe*, some of great Value, with party-colour'd Feathers in their Tails which are three Foot long, and these are commonly either exported to *China* or *Japan*, and make also Part of the annual Present sent to *Pekin* for the Emperor.

5. The Inhabitants of the Northern Provinces are generally tall, active, well shaped, healthy, robust People, with very little about them of the *Tartar*, but those of the South are of a more sickly Complexion, weaker Bodies, and in their Persons and Temper very much resembling the *Chinese*. In the Northern Provinces, Most People wear a Kind of Furr Caps, silk Vests, which in the Winter are lined with Lamb-skin; and the Women wear their Jackets and Petticoats flounced and fringed with Gold Lace. Most Persons of Quality affect to have their Robes of Violet-colour'd Silk; in the other Provinces both Men and Women are dress in painted Linnen or Chinces, but are, generally speaking, adorned with Silver and Gold Ornaments notwithstanding. As they have Hemp and Flax in the Northern

them Parts in Plenty, they make vaſt Quantities of Cloth, but none of the Memoirs that I have ſeen make any Mention of Cotton. They are very neat in their Dreſs, and the better Sort affect Magnificence, yet they are far from being vain, and can be hardly ſaid to have any Faſhions amongſt them. Their Cities are walled and fortified, but neither ſo ſtrongly nor ſo neatly as in *China*; their Houſes are commonly no more than one Story, with a Kind of Cock-loft over them, in which their Merchants keep their Goods; and in private Families they ſerve for their Fruit. In their Villages they build with Earth, but in all their great Towns and Cities with Brick; but they thatch every where either with Straw or Reeds, which is the only Kind of Covering they have. The People are courteous, modeſt, and well behaved, yet their Morals are not quite ſo regular as in Times paſt, when Robbery, Murder, and Adultery, were Crimes unknown amongſt them. They have common Women amongſt them as in *China*, and none of their young Men are aſhamed of converſing with, or being ſeen in their Company. They allow their Wives much greater Liberties than in *China*; and for this Reaſon the *Chineſe* eſteem them *Barbarians*, though in all other Reſpects they ſpeak of them not fairly only, but with Reverence.

In point of Learning they fall little, if at all, ſhort of the *Chineſe*; and here, as well as in *China*, none but Scholars are preferred to Employments. They beſtow Degrees once in three Years, and all who are Candidates for them undergo a very rigorous Examination; ſo that it is very difficult to obtain any Promotion but by Merit. With Reſpect to Religion, People of Diſtinction are generally bred up in the Sentiments of *Confucius*, and are a Sort of moral Deiſts, who make an uncorrupted Probity their Point of Honour. The common People are Idolaters of the *Indian* Sect, and have amongſt them a vaſt Number of *Bonzes*; they have alſo Monaſteries of both Sexes, where People lead ſingle Lives, but are reſtrained only by their own Choice, for they may marry if they think fit, and ſometimes they do.

As to their Eſtates, the King has the ſole Property in the Land, which is granted out to every Man in Proportion to his Family, but perſonal Eſtates deſcend from Father to Son. The *Mandaryns* have alſo Lands aſſigned them for the Support of their Dignity, which they let out in Farm, but receive their Rent in Kind and not in Money. The Monarchs of *Corea* are abſolute, except the Homage they pay to the Emperor of *China*, from whom they receive the Inveſtiture of their Dominions by their Ambaſſadors; and though the Heir apparent enter immediately on the Adminiſtration from the Deceaſe of his Predeceſſor, yet neither he nor his Conſort aſſume Regal Titles till they have the Emperor's Conſent, which is always given; and as the whole Ceremony upon this Occaſion is very exactly regulated, as well as the Tribute paid, which amounts to eight hundred Taels; ſo there never happens any Diſputes.

Each Province maintains a certain Number of Horſe and Foot, except that in which the Capital City ſtands, and which is exempted on the Score of maintaining the Court. The Troops of each Province ſerve annually about the King's Perſon, ſo that he ſees the whole Forces of *Corea* once in ſeven Years; but proportionable Detachments are ſent from every Province to guard that whole Forces are about the King. They are remarkably mild in their Puniſhments for common Crimes; they are bamboo'd or baſtinado'd, but with more Modeſty and leſs Severity than in *China*. Adultery, Murder, and and high Treaſon, are puniſhed by Beheading; and for other Offences capital in their Nature, the Criminals are baniſhed into the adjacent Iſlands.

Poetry and Muſick are their principal Amuſements, more eſpecially publick Spectacles, ſuch as Comedies, Tragedies, and Operas, in the Performance of which they ſpare no Expence. It has been remarked that they were very ignorant, becauſe they ſtocked their Kalendars annually from *Pekin*. But in Reality this is a Point of Subordination to the *Chineſe* Court, which is alſo paid by the Inhabitants of every Province of that Empire from political Conſiderations, and they go in the tenth Month of every Year to receive their Kalendars for the next. The People of *Corea* are the moſt dutiful in the World to their Parents; it is ſaid that Diſobedience is capital by the Laws, but that there has been no Inſtance of any Puniſhment of that Sort, the very Law preventing any ſuch Offence. They mourn for their Fathers and Mothers three Years, during all which Time the Corpſe is kept embalmed in their Houſe; at the End of that Space the Body is inter'd, and the Wearing Apparel, Horſes, Dogs, and whatever elſe belonged to the Perſon of the Deceaſed are diſtributed among the Relations at the Funeral. The Mourning for a Brother laſts in the ſame Manner for three Months.

The common People are plainly clad, and ſo are their Soldiers, who carry a Pole-axe, a Fire-lock, and have a Sabre at their Sides; they live, generally ſpeaking, ſoberly, though they have great Plenty of every thing, and make very good Ale, or if you pleaſe to call it Wine of Rice, from whence alſo they diſtill Arrack, which is preferable to that of the *Eaſt Indies*, being a clearer and ſtronger, as well as a better flavoured Spirit. Tea is much drank in the Northen Provinces, but leſs uſed in the South, where their Rivers are bright and clear, ſo that they have every where good Water, which is wanting in *China*, and of which there is alſo a Scarcity in *Japan*.

6. We have obſerved, that the Subjection of the *Coreans* to the *Chineſe*, is very far from being burthenſome to them, but this muſt be underſtood of their Condition in their own Country; for in Reference to the Deputies that are ſent once a Year into *China*, and who are generally accompanied by about threeſcore Merchants, they are certainly treated with as much Severity and Indignity as People well can be. The Months in which they travel are *March* and *Auguſt*; in the former they ſometimes croſs the Gulph of *Corea* upon the Ice with their Carriages; but in *Auguſt* they come in pretty large Veſſels, and having debarked their Cargoes, convey them by Land to *Pekin*. The Commodities they bring are principally theſe that follow:

A coarſe Kind of Paper made of raw Silk, very thick, ſmooth, even, and ſtrong, which is made Uſe of in *China* inſtead of Glaſs to cover their Windows. A very fine, thin, white, and ſmooth Paper for Writing. A third Sort of Paper thick like the firſt, and ſmooth and fine like the laſt, with large Figures emboſſed in Gold and Silver, made uſe of for Hangings. It may not be amiſs to obſerve here, that eight hundred Years ago the *Chineſe* had that black ſhining Stick Ink, which they now make themſelves, from the *Coreans*, and they acknowledge that they were three hundred Years before they arrived at the Art of making it in the ſame Perfection. Umbrellocs of all Sorts, very ſtrong and very neat. Fine Matts, beautifully wrought and of many Colours. Tobacco of a ſmall Cut for ſmoaking; this they had from the *Japoneſe*, to whom it was brought by the *Portugueſe*; it is of the *Brazil* Kind, and the *Chineſe* eſteem it much more than their own. Striped Cottons of ſeveral Kinds, Furrs of various Sorts, dried Fiſh, which are taken out of large Shells in the Sea of *Japan*.

They bring with them likewiſe vaſt Quantities of Silver and Gold, Part in Ingots, and Part in *Spaniſh* Piſtoles. They are cloſe ſhut up, as in a Priſon, all the while they remain at *Pekin*; and the *Mandaryn* who has the Guard of them, ſells the Liberty of trading with the *Coreans* to the Merchants who give moſt; and yet theſe have not the Liberty of converſing with them but in the Preſence of a Soldier and two Interpreters. Whenever they ſtir abroad they have a Guard about them with Whips in their Hands, who laſh any that come near, or offer to ſpeak to them.

The Goods they purchaſe are fine Silks in prodigious Quantities, but raw; a Kind of Damask, which they take off alſo in great Quantities; a Sort of very thin Silk for Linings, which the *Chineſe* call *Fanſa*; Tea and China-ware, white Copper Veſſels of all Sorts, vaſt Quantities of Cotton, Part of which they manufacture in ſuch a Manner, that they bring it back and ſell it in *China* at a high Price.

The

The *Coreans* likewise bring as Curiosities, fine Pencils made of the Hair of their Wolves Tails; a Sort of yellow Varnish that shines like Gold, made of the Gum of a Kind of Palm-tree, as also several Iron and Steel Wares. Once in three or four Years, when the Season affords them a safe Passage over the Mountains, they bring their Caravans by Land, and in them great Quantities of Silver, that they may buy up the more raw Silk, which they manufacture for their Trade, though the *Chinese* prohibit them dealing with any foreign Nation whatever, and have a *Mandaryn* at the King of *Corea*'s Court to see that this Prohibition is observed; and he is very careful in this Particular in all Cases but where he is largely paid for not being so.

It is not easy to enter into the Reasons why the *Chinese* are so excessively jealous of the *Coreans* having any Commerce with Strangers, except the Dread they have of Foreigners establishing themselves in that Country, from whence they might so easily pass over into *China* itself. But of all Nations they most dread the *Russians*, and it is not so much through Ignorance as Cunning, that all their Maps of the Frontiers of *Corea* are so incorrect. But this Kind of Precaution can only be of Use in deceiving the *Europeans*, for as to the Natives of *Corea*, they have so much of the *Chinese* in them, that they have falsify'd their Maps and Charts likewise, and represent the North-east Coast of their Country as utterly innavigable, on Account of Shallows, Rocks, and Banks of Sand, which is only with a View to cover their Trade on that Side, in which they employ a great Number of Vessels under the Pretence of the Fishery. For in the *Japonese* Sea there are Shell fish of a most enormous Size, which being broke so as to get out the Fish, they hang up and dry it, sprinkling it from Time to Time with Salt Water; this dried Fish, which in Taste resemble Codsouns, are held a great Delicacy in *China*, and are sold at a pretty good Price; but the *Coreans* will tell you that they get Millions by them, which alludes to their clandestine Trade, that is chiefly covered by Presents of these Fish made to the *Chinese Mandaryn* resident in *Corea*.

7. In ancient Times, as has been already observed, the Intercourse between the People of *Corea* and of *Japan* was very great, and highly beneficial to both Countries; and we have likewise shewn how this Intercourse was interrupted, and the Means by which it was followed with Hatred as implacable on both Sides, as their former Friendship was cordial and sincere. In Process of Time however, and by a Suspension of Injuries on all Sides, this Enmity is again in a great Measure wore out, at least among the People of both Nations, for the Governments still keep at their old Distance, the *Japonese* from political Jealousy of all Strangers, and the *Coreans*, because the Court of *China* has strictly forbid all Traffick between them and the *Japonese*.

But for all this, the Commerce is constant, regular, and even publick enough between the two Nations, and the Manner in which it is managed is this: There is a pretty large Island between *Corea* and *Japan*, but nearer to the Coasts of *Japan*, which in our *European* Map is called *Susima*, but by the *Coreans Tui la tao*; and this by the *Japonese* Government has been yielded to the King of *Corea*, with an evident Intention to facilitate the Trade between their Subjects, notwithstanding the Prohibitions on both Sides. In this Island, the Property of which, as we have observed, belongs now to the *Coreans*, the *Japonese* Merchants have vast Magazines, so that all Ships that come hither are very speedily laden; and on the other Hand, the *Coreans* have their Magazines at *Tsin tchsion*, in the Province of *Tsuen lo*, from whence they are brought by two navigable Rivers, one of which falls into the other, and the Mouth of the latter is directly over-against the Island of *Tui la tao*, at the Distance only of eighteen Leagues.

It remains now to give an Account of the Merchandize in which the Traders of both Countries deal; and first with Regard to the *Japonese*; their Magazines are constantly full of Pepper of *Sapan*, and other sweet-scented and fine Woods, Boufflers Horns, which the *Coreans* burn, and use the Powder in making their Ink; of Deer and Goat-skins, and of various *European* Commodities, which they purchase partly from the *Dutch* in their own Country, and partly from the *Chinese*. The *Coreans*, on the other Hand, barter with the *Japonese*, Tyger Skins, Furrs, Lead, Ginseng, several Sorts of Varnish, and the Balance of this Trade, generally in Favour of the *Japonese*, is paid in Ingots of Silver. They likewise change their Ingots for *Spanish* Ducats, upon which they receive a Premium of Six or Seven *per Cent.* and the Design of this is to carry these Ducats to *China*, to conceal the better that Plenty of Silver which they have of their own; but the Ducats produced by this Trade are believed not to amount to a tenth Part of what the *Coreans* carry to *China*; and how they come by the rest will be explained hereafter.

Besides this Trade with the *Japonese*, they carry on a Sort of smugling Commerce at the Island of *Kelpraet* or *Quelpraet*, where there are also Magazines of both Nations, but not near so great as those of *Tui ta lao*; for, as we shall hereafter inform the Reader, this Island is chiefly remarkable for a Kind of Smugling or contraband Trade, for which there never was a Place better situated or disposed by Nature, as having convenient Ports on all Sides. Some modern Writers say, that the *Coreans* exchanged this Island with the *Japonese* for that of *Tui ta lao*, which is a Point that hitherto is not supported by sufficient Evidence. The *Dutch* Seamen that were shipwreck'd here in 1662, and whose Account of *Corea* is almost the only one published, make this a Place of much too great Consequence to be exchanged; and as other Accounts we have from the *Philippines* admit there are great Numbers of *Japonese* settled here, perhaps this may be thought Foundation enough for such a Report.

It is indeed very certain, that the printed Relations of all these Countries are very superficial, and are to be read with great Caution; the Missionaries in *Japan* were able to give no Account of *Corea*, but as they met with it in *Japonese* Books; since they fairly acknowledge, that none of their Fathers ever went there, and if they had, perhaps they would not have learned much more than those who went to *Jedzo*, and yet were not able to say whether it was a Continent or an Island. The last of the Missionaries Account of *China* admit, that what is contained in the *Chinese* Maps and Books concerning *Corea*, cannot well be depended upon. His Excellency Mr. *Ysbrants Ides*, who with vast Pains and Difficulty made a large Map of his Travels, which he sent to Burgomaster *Witzen*, and who settled his Geographical Faith upon it, though he is very accurate in describing the Countries through which he passed, is miserably mistaken in all those that he has ventured to lay down from Information. As for *Corea*, he makes it a small Island, with a Strait to the North between it and *China* almost as broad as the Gulph, by which it is really divided from that Country on the West; and as to the North-east Continent of *Asia*, it is laid down within the same Longitude with *Corea*, whereas the Country of *Kamskatska* stretches several Degrees to the East, and if produced, would lie in a Manner parallel to *Corea*, as the *Peninsula* of *Corea* lies parallel to the Continent of *China*. The *Dutch*, while they were possessed of *Formosa*, had great Opportunities of becoming acquainted with the Coast of *Corea*, and accordingly by the Favour of a very worthy Person, I have seen several remarkable Passages in the Journals of a Person in a distinguished Station at *Formosa*, which are vastly clearer than any Thing published of late Years, tho' written above a Century ago.

As far as I know, there is Nothing of this Sort printed; and as for the Shipwreck of the *Dutch* Seamen on *Quelpraet*, it will be a useful Thing to those who have read this Section, because they will then see the Reason of the Treatment those Seamen met with from the *Coreans*, and of the great Dread these People had of the *Tartars*, by whom they had not then been subdued full thirty Years. We might expect some tolerable Account of these North-east Parts of *Asia* in the *Spanish* Histories of the *Philippines*, if there were any such, of modern Date, but we know only of one, and that printed at *Madrid* in 1733, and suppressed for Reasons

Reasons of State. The Truth of the Matter is, that the *Spaniards* are as suspicious and jealous of that Colony as the *Chinese* are of *Corea*, and with some Reason, for *Manila* is incredibly rich, and the Trade driven there is not of a Nature to be disclosed, as appears from some Memoirs lately transmitted from *Batavia*, in which we are told, that if this Country was in the Hands of any but the *Spaniards*, it would produce as much Benefit to *Europe*, as all the other trading Settlements in the *East Indies* put together.

8. After what has been already said of the many Difficulties that occur in obtaining Accounts that may be depended upon of the Commerce of the *Coreans*, the Reader will, no Doubt, be pleased with whatever can be rationably given him upon this Subject, though it is not quite so full, so clear, or so certain as either he could desire, or we could wish; but upon this he may depend, that we shall set Things before him in a just Light, and leave that to his Decision, which perhaps some Writers would have delivered with a greater Degree of Confidence, and consequently less Respect to Truth. In the first Place, we lay it down as a Thing absolutely certain, that notwithstanding all the Precautions of the *Chinese*, the *Coreans* carry on a very large Trade; which appears thus:

They purchase vast Quantities of raw Silk in *China*, beyond the Degree of Consumption in their Country, which they must manufacture and dispose of somewhere, otherwise their Trade with *China* would have declined, whereas it increases. They take off large Quantities of manufactured Silks in *China*, more especially of that Sort of Damask, which from its being chiefly in Demand from them, the *Chinese* call *Kao li Toanza*, i. e. *Corean Damask*, very little of which however is worn by them. They pay for most of their Goods in *Spanish* Silver, which *Spanish* Silver must be acquired by Trade. They purchase no *European* Commodities at *Pekin*, and yet they are common enough all over *Corea*; they must therefore have them some other Way. They purchase some small Quantities of *Russian* Furrs, when they are to be had, in *China*, and yet the finest *Russian* Furrs are commonly worn by Persons of Distinction in *Corea*, which therefore they must obtain by some other Channel. They have Spices and other *Indian* Commodities amongst them, though none of these are bought from the *Chinese*; and they have also Amethists and Emeralds, which is a Proof of their having Correspondence with some Nations that trade to *America*. We will endeavour to give a probable Account of the Manner in which they come by all, or at least most of these Commodities and Manufactures, and in several Instances we shall confirm our Conjectures by indisputable Testimonies, which in a Matter of this Nature is all that we pretend to do, and is much more than has hitherto been done.

The Country of *Corea*, or to speak with Strictness and Propriety, the *Peninsula* of *Corea*, excluding the two Provinces that belong to it upon the Continent, is very carefully laid down in the modern Maps of *China*; but the same thing cannot be said of the adjacent Countries to the East and North-east, as will appear to any competent Judge who will compare the several Maps of these Countries that are extant, hardly any two of which are alike, and consequently, tho' it is very possible they may be all false, yet it is impossible they should be all true, and more than probable the greatest Part have no Resemblance to Truth.

In the Sieur *Belin's* Map, of the last Discoveries made by the *Russians*, there is a large Gulph which he calls the Gulph of *Kamschatska*, which separates that Country from the Continent to which *Corea* is joined, and from this Map it appears to be very easy for the *Coreans* to sail along the Coast as high as the River *Amur*, the Mouth of which is there laid down in the Latitude of 46 Degrees, and sailing up this River they trade with the Subjects of the *Russians*, and sometimes with the *Russians* themselves, as appears from what Mr. *Tibrant Ides* tells us of People who come thither dress'd in Robes of blue Silk, with long Beards, who pretend that they dwell in an Island lying North-east of that Coast. Now, in the first Place, we know that the *Coreans* actually dress in this Manner, and on the other Hand it is very certain, that the Inhabitants of any Island lying to the North-east of the River *Amur*, could not well have Silk of their own Growth, or purchase it in *China* without our hearing of them.

The Reason why the *Coreans* make use of this Method to deceive the *Russians*, is to prevent their Commerce coming to be made known to the *Chinese*, which they are very studious to avoid, as the *Chinese* appear to be much more jealous of the *Russians* than of any other Nation. It may be enquired, how it is possible for them to avoid a Discovery, since the *Chinese* Dominions are now extended to the River *Amur*? To which the plain Answer is, That these Countries do not belong to the Emperor of *China* in that Quality, but as he is the Sovereign of the *Man tchou Tartars*, and these People are not of so jealous and suspicious a Nature as the *Chinese*, and therefore content themselves very probably with such Accounts, as for their own Conveniency the *Coreans* are pleased to give. It is also not at all unlikely that they may trade with the Inhabitants of the opposite Coast of *Kamschatska*, but what Commodities they obtain from them we cannot pretend to say.

After having thus shewn how they obtain rich Furrs, and other Northern Commodities, we will endeavour to describe their Trade to the South, in reference to which the Reader is to observe, that under Colour of sailing to the Island of *Quelpraet*, they take in from the Magazines there full of *Chinese* Commodities, a proper Cargo for the *Philippines*, and passing behind the Island of *Formosa* by the Help of the proper Trade Wind, they come safely to the Port of *Manila*, where they trade under the Name of *Chinese*, and by this Means it is that they obtain such Quantities of *Spanish* Silver, without which they would find it very difficult, if not impracticable, to carry on their *Chinese* Trade. Here likewise they purchase Spices and other *Indian* Commodities; nor is it at all improbable that they trade in their Passage home with the Inhabitants of those Islands that lie between *Manila* and *Formosa*.

It may be asked, What Certainty we have of this? To which I answer, That since we are certain they have *Spanish* Silver, and since we are as certain that no *European* Nation trades with them in their own Ports, we may be sure that they have it this Way, because they can have it no other Way. Besides, I am sure they did carry on this Trade above an hundred Years ago, and this from the Lights given me by some Papers relating to the melancholy Massacre at *Amboyna*, several of those who were stiled *Japoneſe*, and who suffered with the *English* for their pretended Conspiracy against the *Dutch*, were in Reality *Coreans*. If therefore they were expert enough to enter into this Navigation then, what Reason is there to doubt that they carry on the same Commerce now; more especially since we know, that so late as the Year 1702, their Merchants brought a large Quantity of *Spanish* Silver to *Pekin*.

It may also be enquired, how the *Coreans* escape being discovered by the *Chinese* at *Manila*? And the Answer to this is very short and easy. The Trade to *Manila* is as much a contraband Trade to the *Chinese* as to the *Coreans*, and therefore it would be impossible for them to discover such an Offence to their Government, without confessing themselves guilty of the same Crime; and every body knows that the *Chinese* are much too cunning to do that. I foresee also that it may be demanded, why, if they trade to *Manila*, they may not also trade to *Batavia*? To which I can only say, that there are no Proofs of it, nor any great Probability, whereas with Respect to their other Commerce we have both Evidence and Probability.

I have already observed, that we are far from having distinct Accounts of the Commerce at *Manila*, we only know in general Terms, that Vessels from almost all the Countries in the East resort thither, not only for the Sake of trading with the *Spaniards*, but with each other. It may indeed be said, that *Macao* lies more conveniently for the *Coreans*, and that they might be furnished there with *European*, and perhaps

haps also with *Indian* Commodities. But when it is considered that this Place is under the Power of the *Chinese*, who have a *Mandaryn* constantly residing there, it will appear no proper Port for *Corean* Vessels; and therefore their not making use of it, cannot be esteemed an Objection of any Weight to the Truth of what I have delivered; neither am I conscious to my self of having concealed any thing that might make against the Account which I have given, and which therefore I hope will be thought to deserve Credit, at least till we can obtain a better.

9. The Pains taken to describe this Country, to digest the scattered Remains of the History of its Inhabitants, to explore their Manners and Customs, and to investigate the Nature and Circumstances of their Commerce, might pass for a very rational Amusement, even supposing no higher End to be proposed, than that of supplying the Deficiency of other Writers, and placing in a tolerable Point of Light a Subject that had remained in the Dark before. But I must confess this was not my Motive, or at least it was not my only Motive; and when I say this, I persuade my self that the Reader will be not at all at a Loss to discover what was my Motive. At the Time when an Application to Parliament was designed for altering the Method of collecting the Duties upon Tea, which since that has in some Measure taken Place, I remember, among other Suggestions, this was one, that for many Years past our Trade to *China* was declining; and this first put me upon enquiring whether there might not possibly be some Method found of supplying this Deficiency in our *India* Trade; and this Hint produced the Thoughts of carrying on a Commerce on the Coasts of *Corea*; for which I sought and procured Materials, with an Intent to have published them by themselves; but after engaging in this Work, I thought they might be better preserved here.

The Reasons which induced me to think a Scheme of this Sort practicable, were chiefly these: The Situation of the Country, which being a *Peninsula* with a vast Extent of Coast, made it probable that some convenient Port might be met with to which *British* Ships might resort. If upon Trial this should be found either impracticable or difficult, it appeared to me, that as the whole of this Coast was surrounded by Islands, some of them might afford such a Port, without the Hazard of navigating a Coast which I know some of the *Dutch* Charts represent as very dangerous, though I am not altogether certain that these Charts are to be absolutely depended upon. Something of this Kind might undoubtedly be undertaken, for as these Islands are very numerous, it is not to be conceived that in none of them a good Port, a tolerable Bay, or a safe Road should be found; because Experience shews us, that there is no such Thing to be met with in the rest of the habitable World. When I found, upon Enquiry, that the *Coreans* were much addicted to Trade, and very desirous of corresponding with Foreigners, which obliged the *Chinese* to take so many Precautions to prevent their Deputies from indulging this Propensity during their Stay at *Pekin*; I concluded, that if an Attempt of this Sort was made with proper Care and Diligence, it could not well fail of succeeding; and that though very possibly the first Trials might not be attended with any great or any extraordinary Profit, yet they must of Necessity afford us great Lights, and enable us by Degrees to open a new Branch of Trade, which in the End must tend greatly to our Benefit.

I was confirmed in these Notions, by considering, that the Inhabitants of the Northern Part of this *Peninsula* live in a very cold Climate; for all the Writers of Credit, in relation to the Affairs of *China*, agree, that the upper Part of the *Corean* Gulph is entirely froze over almost every Year; that therefore the People might very probably be pleased with some Kind or other of our Woollen Manufactures; and I was the rather induced to entertain this Opinion, when I found that we formerly sent considerable Quantities of Cloth to *Japan*. It occurred to me farther, that as the *Coreans* had a great many valuable Commodities and Manufactures much esteemed in *Europe*, the Returns could not but be valuable in Case such a Trade could be brought about; or if we found ourselves disappointed in that Respect, as it is certain that these People have amongst them Plenty both of Gold and Silver, we could not fail of being very well paid, in Case our Commodities and Manufactures could be introduced. I was indeed aware of the Umbrage this might give to the *Chinese*, and that very possibly it might put them upon taking every Measure in their Power to distress, and even to destroy this Trade; but on the other Hand, when I reflected, that in Spite of the Endeavours of the *Chinese*, the *Coreans* were in actual Possession of a considerable domestick, and no very despicable foreign Trade, this did not appear any formidable Objection, there being no Reason why the *Chinese* should exert themselves with greater Vivacity to hinder the *Coreans* from trading with us than with the *Japonese*, which they tacitly permit, though they openly prohibit; and as they are a very subtle Nation, I could not help thinking they might be rather induced to connive at our Trade, in Hopes of its destroying, in a great Measure, the Inclinations which the *Coreans* are known to have for carrying on a Correspondence with the *Russians*.

It is very easy to penetrate the Causes that alarm the Government of *China* upon this Head; and as they have been before set forth, there is no Occasion for repeating them here; but whoever considers them, must at the same Time discern, that our Trading upon the Coasts of *Corea* would be attended with none of those Inconveniencies. It could not be feared that we should aim at discovering in order to conquer the Country; it could not be apprehended that we should excite the *Coreans* to revolt; it could not be so much as suspected, that under Pretence of Commerce we should attempt any thing to the Prejudice of those Rights which for a long Course of Years the *Chinese* Emperors first, and the *Tartar* Monarchs since, have established over this Kingdom and its Inhabitants. I am well enough acquainted with the *Chinese* Government, to be very sensible that Nothing of this Kind can be suggested by any Ambassador in our Favour; but I know very well, that whatever we may imagine in *Europe*, there are no Resolutions taken in the Cabinets of the *Chinese* Monarch till the Consequences are thoroughly considered; and therefore we have good Reason to believe, that amongst other Circumstances attending a new Trade, these might fall under their Cognizance; and as the Inference I make is drawn from their own Maxims, there is Nothing absurd in supposing that they may see it as well as we; but I must desire the Reader to observe, that what I contend for is not a Permission, or a Toleration to trade to *Corea* in the same Manner as we do to *Canton* in *China*, but a bare Connivance only, founded upon prudential Motives, which to be sure the *Chinese* will not think proper to declare, and into which it will be as little necessary for us to enquire. But besides all this, let us but remember a little what passed in former Times. The *Dutch* actually possessed themselves of *Formosa*, when it was more strongly connected with *China* than *Corea* is at this Day; nor does it appear from any thing recorded in History, though I must confess that we are pretty much in the dark as to what passed in this Island, that the *Chinese* Government ever made any considerable Attempt to recover it out of the Hands of the *Dutch*; but it was taken from them at last by a Multitude of desperate Persons, who when they were themselves driven out of *China*, were to seek for a Habitation, and resolved to fix themselves here, which however not with great Difficulty they did.

It is indeed true, that we have some imperfect Accounts of an Attempt made by the *Dutch* to fix themselves at *Amoy*, on the Continent of *China*, in which they were repulsed with considerable Loss; but as the Point I am labouring is not at all of this Nature, and as I do not apprehend there is or will be any Occasion for proceeding to Force in order to fix a Trade, or even an Establishment in one of the Ports, or on some of the Islands about *Corea*, there will be no Danger of a Quarrel with the *Chinese*, though if there were, I presume that their naval Force, which never appeared terrible

terrible to any other *European* Nation, would not very much alarm us; and yet touching but a naval Force, and that too, acting at some Distance from their Ports, could be employed to dispossess us of this Trade, in Case we were once possessed of it.

Taking therefore the whole of this Matter together, there is nothing visionary, romantick or absurd, in supposing that it might be worth the while of our *East-India* Company, to make an Experiment of this kind, to which if they succeeded they could have no Cause to repent; and if they did not succeed, we shall hereafter shew, that the Discoveries with which such an Attempt must be attended, would very well compensate the Expences which such a Tryal would require. I likewise beg leave to add, that it would be no bad Policy for a great trading Company to make now and then such an Attempt, for the Sake of National Advantage, because it would be a just and rational Recommendation of their Interests to this, as to a trading Nation, and take off in a great Measure that Load of Envy, which has long sat hard, and must otherwise continue always to sit hard upon every exclusive Company.

10. Whenever a Design of this Sort shall come to be maturely weighed, in order to its being put in Execution, it will be natural to endeavour at deriving from it all the Advantages that are possible, and amongst these I apprehend, there is none more obvious, than the reviving thereby in some Measure our Commerce with *Japan*, which has been now interrupted for a long Series of Years, and I believe was never so much as thought of, at least as a Thing any way practicable since the Reign of King *Charles* II. We have already shown how the Trade is carried on between *Corea* and *Japan*, and from thence, I think there naturally arises a Prospect of no less than three different Methods of making an Attempt of this Sort, favourable to so important a Scheme. In the first Place, we might hope for something by establishing a Factory upon the Island of *Quelpaert*. It is very true, that the *Dutch* lost a Ship there, in the Year 1653. but according to the Description given us by those that escaped that Shipwreck, there is a tolerable Harbour on the South-side of that Island, and more than one good Road on the East-side towards *Japan*.

If therefore we could introduce a Trade there, we might in all Probability either enter into a direct Commerce with the *Japonese* who frequent that Island, or at least purchase many of their Commodities from the *Coreans*, out of their Magazines. This I say is the first Method, and we are pretty sure that no great Difficulties would attend it, for by the Help of the *Dutch* Charts, and we might possibly have the Help of *Dutch* Seamen too, this Navigation either is or might be very soon tolerably well known, and therefore I should imagine, that this might be first tryed. The second Method is attempting the Island of *Tsui la tao*, which as I have shewn, is the direct and capital Seat of Commerce between the *Coreans* and the *Japonese*, and if upon this Island we could make a tolerable Establishment, there can no Doubt arise, that we should be from thence able to carry on both the *Corean* and *Japan* Trade with equal Advantage, and this without giving any Umbrage either to the *Chinese* or to the *Japonese*. For with Respect to the former, they have never hitherto pretended to consider this Island as dependant upon them, and therefore could not take any just Cause of Offence at any Nation's trading thither, and as for the *Japonese* they seem to consider this Island in the same Light, and as a Place that affords their Subjects an Opportunity of gratifying their Desire for foreign Commodities, without Danger to the State; one might therefore hope, that from the same Views we might establish a Factory there, without being at all exposed to those uneasy and mortifying Circumstances that attend the Commerce of the *Dutch* in *Japan*, and which perhaps have been the chief Causes, that for so long a Tract of Time, no other *European* Nation has ever judged it expedient so much as to attempt interfering with them.

The third Method by which we might possibly come to a good Conclusion in this Affair, might be by settling upon one or other of those two little Islands, that lie to the Eastward of *Tsui la tao*, and which in the *Chinese* Maps are stiled, *Daro sima* and *Key sima*. These are indeed very small Islands but withal they are very conveniently situated, are within a Day's Sail of one of the best Ports in *Corea*, in less than a Day's Sail of the *Japonese* Coasts, and so near *China*, that it would be very easy to detach an annual Ship from those that are constantly sent to *Canton*, and for that Ship to join the Companies Vessels from that Port at *Macao*, in order to return in Consort to *Europe*. With Respect to this third Method, I do not think it difficult, though at the same time, I must confess, I should not advise it to make a Descent upon, and a Conquest of which ever Island should be held most convenient. We have already mentioned more than once, the *Dutch* Conquest of *Formosa*, which in Comparison of either of these Islands, is much the same as *Jamaica* and St. *Christophers*, or of *Ireland*, and the Isle of *Man*; so that methinks, if the *Dutch* Company could undertake and maintain such a Conquest as the former, there is nothing unreasonable in supposing we might be able to atchieve the latter. Besides the smaller our Acquisition was, the less Umbrage it would give, and the easier it would be to keep.

It may indeed be objected, that if any Thing of this Kind was practicable, it is highly probable the *Dutch* would have long ago undertaken it. At first Sight, there is something in this plausible enough but; when thoroughly examined, this Objection will be found to have very little in it. For the *Dutch* have no Temptation to a Thing of this kind, as they are already possessed of a settled and profitable Trade with *Japan*; and we are too well acquainted with the wise Maxims of that People, to suppose that they would risk a Certainty for an Uncertainty, or quit the Monopoly, which they now enjoy, for a kind of Trade in which they might be rivalled by some other Nation. But this is not at all our Case, we had formerly a Share in this Trade as well as they, from which we are now excluded, and are like to remain forever excluded, unless we should make some such Attempt as this to recover it; and though perhaps at first, the *Japonese* might be a little intractable, and forbid their Subjects holding any Correspondence with us, yet by Degrees, and in Process of Time, we might very well hope to overcome their Jealousy and Aversion; for when they found that we aimed at nothing farther than a Settlement for the Sake of Trade, and did not propose any Encroachment upon their Dominions, they might be brought to consider us in the same Light they do the *Dutch*, and admit, for their own Sakes, a regulated Commerce, under certain Restrictions; at least there are two Things morally certain, first, that if we were so established, we might be able to subsist by our Correspondence with the *Coreans*, who have a natural Propensity to Trade, whether we had any Intercourse with the Inhabitants of *Japan* or not; and secondly, that lying thus at a Distance from their Coast, we should be in very little Danger from the whole Force of the *Japonese* Empire; which was not the Case, when we were actually settled on the Continent by their Permission, and under their Protection.

We may likewise add, that the Case of the *Portuguese* at *Macao*, is a kind of Parallel to such an Establishment; and though it is very true, that in its present Situation, that must be allowed to be both a very mean and a very precarious Settlement, yet it was not always such, nor is the Force of the *Portuguese* in the *East-Indies* at this time any way comparable to ours; so that if they, even with the little Power they have, are still in a Capacity of maintaining themselves on the Coast of *China*, we who have a much greater Power, might very well hope to compass and support a better Settlement upon the Coasts of *Japan*. At least, there is no Harm in thinking of it, in stating the Arguments in Favour of such a Thing, or in looking into and enquiring after the Advantages with which it might be attended.

If the *Europeans* had never entertained much bolder and more romantick Schemes than these, we had never known more of *Japan*; than what was handed to us in *Marco Polo*'s Travels; and why our Ancestors in Cock-Boats, in Comparison of our Ships, and with few or none of the Advantages which we possess, should attempt Discoveries, establish Colonies, and make Conquests that we ought not so much as to entertain any Thoughts of, is paying so high a Compliment to them, and throwing so depreciating a Character upon ourselves, as with all our Faults I think we can hardly deserve. But suppose we did take it for granted, that we were such mean spirited dastardly Creatures as this Comparison would make us, let us not expect that our Posterity must follow our Examples, or that we are to decline and grow downwards to the End of Time. If softened by Luxury, if enervated by Corruption, if hampered by private Interests, and the Chains of exclusive Companies, the present Generation dare act nothing that is great and noble, let us at least preserve our Thoughts free, and discover, settle, and conquer in Imagination; nor need we debar ourselves the poor Pleasure of hoping that those who come after us may be better than we, as well as those that went before us.

11. When such a Race of Men shall arise, the Advantages that we have already proposed will in all Probability appear sufficient to engage them either to chuse one of these Methods which we have offered, or to think of some other which may be preferable to any of them, and which at the same Time may do Honour to their own Invention. They will also in all Probability push Things still farther, and entertain Hopes of new Discoveries, when they once find themselves settled on the Frontiers, as it were, of the known World. I beg my Readers will now reflect, that I speak of those who shall live when we are no more, and that I do not pretend to expect any modern Supercargoes, who can make great Fortunes in two or at most three Voyages, Factors at *Buenos Ayres*, *Panama* or *Jamaica*, who in the Space of a few Years can rise from Indigence to Opulence, though now and then their Practices may plunge the Nation in a seven Years War or so; or those active and busy Spirits, who know how to fish golden Treasures out of the troubled Waters of *'Change-Alley*; I say, I do not expect that these should so much as relish my Proposals, much less concern themselves in their Execution; indeed I should be sorry if they did, for I should then have the Mortification to see the Trade to *Corea* made a Bubble; or, the Revival of our Commerce to *Japan*, a Jobb. No, I please myself with the Prospect of a new Race of Men, who when our Confusions are over, and our Animosities buried in Oblivion; when Parties, Factions, Intrigues, Corruption and Stockjobbing shall be no more, may inhabit under a new Heaven as it were on a new Earth.

It is from these Men, full of the good old *English* Spirit, that sent *Drake* and *Cavendish* round the World, that inspired the great Sir *Walter Raleigh* with the View of peopling *Virginia*, and even in our degenerate Times, excited another Gentleman I need not name, to an Attempt which will be the wonder of future Ages, as the Neglect of it will be the Reproach of ours; from these Men, I say, I expect that when they have fixed such an Establishment as I have been speaking of, that they would consider what it is makes the *Japan* Trade so dear to the *Dutch*, in Spite of the Dangers, the Difficulties, and the disagreeable Circumstances with which it is attended. They will find, that it is the rich Copper they receive from thence, by which they always make fourscore, and sometimes *Cent. per Cent.* that it is the Silver of which they likewise make a Profit, and that a great Part of the former, and almost all the latter, come to the *Japonese*, from Countries to the North-east of their own, and of these Countries wherever they lie, I make no Doubt but such *Englishmen*, upon these Informations, will go in Quest.

These Countries must be inhabited, otherwise their Mines could not be wrought, and from the Climates in which they lie, the People must stand in Need of warm Cloathing, so that without Question, our woollen Manufactures would be very acceptable to them; when these Countries are found, they will lead to the Discovery of new, for Countries without doubt there are, from *Japan* to *California*; and as the wise *Columbus* rightly foresaw, that a West Course, must of Necessity carry Men from *Europe* to the *East-Indies*; so with equal Security we may pronounce, that this North-east Navigation will sooner or later bring them to that North-west Passage, which whenever it is discovered, will set the Name of *Dobbs* on a Level with that of *Magellan*. I do not wish that these Discoveries should lead to Conquest, or that the *English*, like the *Spaniards*, should employ their Force in subduing the Natives, and bury Millions in digging to support their Luxury. No, from such Men I expect better Things, and that they will place their Glory in what all-wise Providence has made their Interest, in civilizing the Savages they may find, in teaching them Humanity, and the Truths of the Gospel, and in Exchange for the Blessings their own fruitful Countries enjoy, bring back the Tribute of those new discovered Lands.

These are high and noble Sentiments, which however slighted and despis'd by such as have no Principle but Gain, and no God but Gold, are those that tend to make a People truly great, and to establish that Greatness upon a Foundation never to be shaken. If the modern, narrow and selfish Notions had prevailed in former Ages, the *East-Indies* and the *West* had still remained unknown; and if they had not been propagated in succeeding Times, there would not remain at this Day a full third Part of the habitable Globe to be discovered. At the same Time that we know this with as much Certainty as it is possible, that a Thing of this Nature should be known, we cannot but be sensible that it is ridiculous to complain of Want of Trade, while so many Branches remain unopened; we likewise know, that within a short Time after their being first discovered, Trades are the most profitable, and are at the same Time easiest kept, as appear'd by our preserving for a long Time our Commerce with *Russia*, in Consequence of our finding the Route thither by *Archangel*, and our quiet Enjoyment of the *Hudson*'s Bay Trade, in Virtue also of our being the first Discoverers.

To such Men as I have described, to those who have sound Heads and honest Hearts, these will be persuasive Arguments; and far from considering the Revival of the Trade to *Japan*, as the utmost Limits of their Hopes and the *British* Commerce, they will embrace every Opportunity to carry their own Knowledge, and the Commodities of their Country farther, and try every Method that can Art dictate, or Genius can devise, for gaining fresh Information. Nor will they have any Apprehensions that their Labours may prove fruitless, or their Discoveries ineffectual, since this will be suspecting Providence, and supposing that God would create Countries, and place Men in them beneath the Notice, and unworthy the Conversation of their Fellow-Creatures; which, impious as it is, may be agreeable enough to the Pride of corrupted Minds, but must seem equally absurd and shocking to every well seasoned Understanding. Besides, Experience tells us, that never any Discovery was yet made, which proved utterly useless, ineffectual, or when properly pursued.

The Coast of *Guinea*, when first visited by the *Portuguese*, did not promise any mighty Things, and yet it proved the Way to the *Indies*. The Country about the Cape of *Good Hope* was deserted by more Nations than one, as absolutely worthless and incorrigible, and yet in the Hands of the *Dutch* it it a kind of terrestrial Paradise. We may say the same of the Shores of the *Magellanic Straits*, which are inhospitable to the last Degree; but they open into the *South-Seas*, and are, if I may be allowed the Expression, the Gates to a new World. As these are Wonders disclosed by past Discoveries; they may well provoke Men of high Spirits and true Courage to prosecute the same Road, and endeavour, by fresh Expeditions of the same kind, to rival

val the Reputation of old Discoveries, by the more surprizing Scenes they unfold, in making new.

12. It is a very just Observation of the wise Lord Chancellor *Bacon*, that there are many People, who chuse to put the most material Part of their Letters in their Postscripts; I must confess, I do not enter into the Reason of the Thing, though without adverting thereto, I have fallen into the Practice, of which I shall give the Reader very sincerely and without Reserve my Motives. When I undertook to give this History of *Corea*, and to recommend an Establishment upon the Coasts of it, I proposed to spare no Pains in order to recommend it to my Countrymen, as a Thing highly advantageous, and that could not possibly fail of amply rewarding their Endeavours; but at the same Time it was my Intention to have concealed the capital and strongest Reason, which had induced me to press this Matter so warmly, not out of the least ill Will or Jealousy of my Countrymen, not from any private View to my own Advantage, but because I was apprehensive, that the disclosing this Matter might give other Nations an Opportunity to profit, by an Invention which I could wish to see in the Possession of the *British* Nation alone. This I the rather apprehended, because of that supine Indolence, which for many Years has locked up our Faculties, with Respect to Discoveries, while other Nations that we seem to despise have crept so fast into Naval Power, as already to tread upon our Heels; for the *Swedes* this very Year have destined thirty five thousand able Seamen for the Service of their Navy, and at the same Time have renewed the Charter of their *East-India* Company for twenty Years, and dispatched two large new Ships to *China*.

But being well informed, that those worthy and publick spirited Men, who were at the Expence of the last Expedition, for the Discovery of a North-west Passage, continue in their Resolution to prosecute that Design, which sooner or later I am convinced will be attended with Success; I was from thence determined to alter my Plan, and to acquaint the World, fairly and freely with the Secret of this Business; and the principal Reason of my contending so much, not only for the Expediency, but even for the Necessity of making an Attempt on this Side, and securing a solid Establishment on some or other of the Islands between *Corea* and *Japan*. The setting this Affair in a clear and proper Light will take up some Room, and require a little Attention; but every ingenious Reader, I am confident, will allow me the one without complaining, and gratify me in the other with Pleasure, since what I have to offer, carries along with it the prevailing Charm of Novelty, at the same Time that it is equally curious and important.

The Hopes of discovering a North-east Passage have been long laid aside, from a great Variety of Reasons, but chiefly on Account of those advanced by the last Adventurer for that Discovery our Countryman Captain *Wood*, who like many other great Navigators, having failed in his Expectations, consoled himself for that Disappointment, by labouring to take away Expectation itself. I must confess, that this Method, however ingenious, is very far from being satisfactory to me, inasmuch that I could wish it was disputed, and that such as are for the future employed in any Expeditions of this Kind, would content themselves with the Vindication of their own Conduct, in giving a fair Detail of their Measures, without laying it down as a Thing certain, or even probable, that no Man should ever succeed where they failed. But notwithstanding all the Disappointments, and, I must confess there have been many of them in attempting this North-east Passage, the Reasons for believing it remain yet unanswered, and particularly a Matter of Fact which belongs properly to the Subject of this Section, and therefore I will repeat it in the Author's own Words.

"The Person, whoever he was, that wrote an Account of the Shipwreck of the *Dutch* Sailors on the Coast of the Island of *Quelpraet*, has added a short Description of the Kingdom of *Corea*, in which he has the following very remarkable Passage. "On the North-east it "is bounded by the vast Ocean where there is every "Year a great Number of Whales taken, some of "them found with the *French* and *Dutch* Harping-"Irons, those People using to follow that Fishery. "There are Abundance of Herrings also catch'd there "in *December*, *January*, *February* and *March*. Those "taken the two first of these Months, are as large as "ours in *Holland*, but what they catch afterwards are "smaller, and like those in *Holland*, called Frying "Herrings, which are eaten in *March* and *April*. Hence "we infer, that there is a Passage above *Corea*, *Japan* "and *Tartary*, which answers to the Streights of *Weigats*. For this Reason we often asked of the *Corean* Seamen, who use the North east Sea, what Lands "were beyond them, and they all told us they believed there was nothing that Way but a boundless "Ocean."

This very Passage is alledged by Captain *Wood*, as one of the seven Reasons which induced him to attempt finding this Passage, but as at the Time of Writing his Book, he had two very different Objects in View, viz. the Showing that he did not venture upon the Expedition without good Grounds, and the Proving that, notwithstanding their fair Appearance, these were in Effect no Grounds at all; he is so far from citing the Passage as I have done, that he gives a very inaccurate, I might say, false Account of it; for he says, that the *Dutch* Writer reports, that in a certain Bay of the Kingdom of *Corea*, dead Whales drive in with *English* and *Dutch* Harping-Irons in them, which if true, he owns had been a great Argument of a Passage.

The Reader may see, that the *Dutch* Writer says no such Thing, and if he had said it, the Absurdness of these dead Whales floating so far, would have rendered the Passage ridiculous; and this, very possibly, Captain *Wood* intended by making the Change. Of the Herrings he says not a Word, and therefore giving him up the dead Whales for his own Use, I presume the living ones, and the Herrings, may still pass for two very strong Arguments of such a Passage, and in its proper Place, I have produced these and many more. If therefore there be any such Passage, it is very manifest from hence, that making such a Settlement as I contend for, is the likeliest Method to find it. For supposing that we had a good Colony, or at least a strong Fort and Factory, upon the Island of *Tui la tse*, we might from thence annually endeavour to discover along the Coasts of *Kamschatska*, at the most favourable Season of the Year, and thereby obtain a fairer Opportunity than has yet offered, of getting round into the *European* Seas; for as *Dampier* very rightly said of the Northwest Passage, that it was more likely it should be found by those who attempted it from *California*, than by such as sought it from *Hudson's-Bay*; so I may say, with Regard to this Discovery, that they have infinitely a better Chance, who seek this Passage from *Japan*, than those who prosecute it from the North of *Scotland*; and for the very same Reason, because this is proceeding from the Unknown to the Known, and making the latter Part of the Voyage safe and easy, which in the other Way is always dangerous and incertain; to which we may with much Probability, attribute most of the Disappointments that have been met with.

But if contrary to all Appearances, if in Spite of all the Reasons, Physical, Philosophical and Cosmographical, that countenance this Opinion, and which hitherto remain altogether unrefuted, there should, after all, be none such, we should make this negative Discovery earlier, and with greater Certainty than other People, and even from hence there might very great Advantages arise, that have not hitherto been considered; for though it would be impossible to transport Goods, yet Letters and Intelligence might be carried over Land; a Sloop in the Space of three Weeks, with a fair Wind, in much less Time, might proceed from *Quelpraet*, up the River *Amur*, and to the Parts might be conveyed to *Nipchou*, from whence there are frequent Opportunities of sending to *Moscow*, and by this Means, in the

Space of six Months, Letters would reach *Hamburgh*, from a Factory upon the Coast of *Japan*; in this there is nothing dark or unintelligible, nothing that rests upon Supposition or Conjecture, the whole is just as certain, as that the Dominions of the Czarina border upon those of the Emperor of *China*.

Thus then, whether a North-east Passage, or no Passage, such a Settlement would be highly useful, highly advantageous, and highly convenient. But I have something farther to say, such a Settlement as this might be of Use, if not to the Discovery, yet to the Preservation and Improvement, even of a North-west Passage; for though I am not so sanguine, as to imagine, that those who shall be so lucky as to make that Passage, would afterwards have the Courage to make such an enormous Stretch, as from *California* to *Japan*; yet I presume, that in Process of Time, such a Discovery being once made, Endeavours might be used on both Sides, by discovering to the East one Way, and to the West the other, to facilitate a Junction in some middle Port; for to me it appears a Thing certain, that there are Countries, at least Islands all the Way. This double Discovery would lay open the Whole, in half the Time that would be otherwise necessary, perhaps in less than half the Time, for in both Cases our Seamen having reasonable Hopes of reaching an *English* Port, would make infinitely greater Efforts than could be expected from them in a State of Uncertainty, and proceeding constantly through unknown Seas, without any View of being safe at last.

It is to be observed, that all I have advanced under this last Head, is absolutely independant of what was said before; so that if the Advantages first proposed are such as may encourage the attempting such a Settlement, by proving the great Probability there is of its being advantageous to the *British* Nation, then these additional Considerations ought very much to strengthen and confirm the Resolution of doing something of this Sort in Time, and before any other Nation lays hold of what we neglect. To some possibly this may appear highly improbable, but to remove that, as I would willingly do every other Objection, I beg Leave to take Notice of three Things, which, in my Apprehension, are sufficient to shew, that a Suspicion of this kind is not altogether groundless, much less chimerical. In the first Place then, I presume Nobody will doubt, that if we are so happy as to find the North-west Passage, it will excite a great Spirit of Emulation, in all the trading Nations of *Europe*, more especially, if we should, as there is great Probability we must; reap very great Advantages from that Discovery. Now to balance this, the most natural Expedient they could recur too, would be attempting the Discovering of the North-east Passage, towards which, the finding the other would be the strongest Encouragement.

But, supposing this to be utterly impracticable, yet without any greater Knowledge than they have already, the *Russians* might be tempted to make Use of the Advantages they already possess, in order to be beforehand with us, in opening a Commerce with *Japan*, and thereby precluding us from those Benefits, which from a little Industry and Pains we might now secure to ourselves against all other Nations, at least for a considerable Space of Time, during which we might establish ourselves so effectually, as to preserve those Advantages for ever, in Spite of any Attempts to dispossess us.

My second Observation is, that the *Russians* have this very Point already in View, that it is what they aim at by all the Discoveries they have been for many Years making; that this is confessed in all the Accounts, that they have hitherto published of their Progress; that it is the true and only Reason of their not making their last Discoveries as publick as they did those of Captain *Behring*; and thongh I am very far from saying, that we have any Right to take this ill, or to be offended with the Conduct of the *Russians* in this Particular, yet I cannot help thinking, that it is worth our Observation, and that there is full as good Reason we should make Use of the Experience and Advantage, derived to us from our *East-India* Trade, as the *Russians* of the Situation of their Territories, and the Discoveries which they have made by that Means.

In the third Place, I must remark, that ever since the *Swedes* succeeded in their Attempt of opening a Communication with the *East-Indies*, they have had something of this Kind in their Head, I mean making a Settlement upon some Island near the Coast of *China*, or to the East of it; nor are we at all certain, that the Ships which have sailed from *Gottenburgh*, while this very Section was printing, may not have Instructions to make, or at least attempt making such a Settlement. Why then we should sit still with our Arms before us, while other Nations, more especially the Northern Nations, who are avowedly and earnestly endeavouring to render themselves maritime Powers, use so much Vigilance and Activity to compass their Ends; or why, according to the old, but true and sensible Proverb, *We are to take no Care of the Stable-Door, whilst the Steed is unstolen*, I am at a Loss to comprehend? Sure I am, that whatever Reception these Remarks may meet with at present, it will not be many Years before the World will see, that I am not altogether mistaken in my Estimate, and that the rich Goods of *Japan* will find their Way to *Europe* in some other Bottoms than those belonging to the *Dutch East-India* Company; and I am satisfied, that the *Dutch* themselves will not blame me, for wishing, that in such a Case they might be freighted in *British* Vessels.

There is a natural Connection between the Interests of the maritime Powers in the *Indies*. as well as in *Europe*, and though it is certainly true, that as Trade is our common Mistress, we must in many Cases be considered as Rivals; yet it is no less true, that if our Interests be well understood, we ought to avoid Quarrelling even upon that Account; for though it may be in our Power to destroy each other, yet we have this Comfort, that if it is never in our Will, we may preserve our Commerce and our Naval Force in Spite of all our Enemies; and this is a Topick that can never be too much preached upon, either in *England*, or in *Holland*; and as a Proof of this we need only consider, that such as are Enemies to both, never fail to insinuate the contrary. Whoever looks into the Pamphlets, published here in the Reign of King *Charles* the IId, and whoever has read, and remembers the celebrated Letters of *Van Hoey*, cannot but acknowledge the Truth of this Observation, which I the rather make, because in some Parts of this Work, I have expressed myself very freely, in Regard to the Practices of the *Dutch* in the *East-Indies*; but I desire that it may be understood, that I distinguish between the Servants of the *East-India* Company, and the Subjects of the *States-General*; for though they are the same Men, they are under different Directions, and this Distinction is none of my coining, but one I learned from my old Master *John de Witt*, whose Maxims first gave me a true Notion of Trade, and taught me to look upon it, not in the narrow Light of a Scheme to acquire Wealth, but as a generous System, of distributing through all Climates the Blessings bestowed by Nature, and thereby promoting the common Happiness of Mankind.

13. After having thus finished the Business of the Section, with the Readers good Leave, we will take the Liberty of making a few Remarks and Observations upon it. It consists in a Description of *Corea*, which is entirely new, and consequently cannot be thought either useless or unentertaining. It shews from the Description laid down of this Country and its Inhabitants, that there is nothing improbable, in supposing that we may become better acquainted with them; it is true, we lie a great Way from them, but we visit the *Chinese* very often, and these same *Coreans* live but at next Door: It exhibits also some Reasons that may induce us to think of calling upon them, and amongst others, that of opening by their Assistance the Way to renew our Acquaintance with the *Japonese*, with whom we had Dealings in Times past. It farther lays open some additional Advantages that may result from our entering upon this Commerce; and finally it brings to Light some very curious, and if they were well weighed, some very cogent Reasons for our not sleeping over an

an Affair, which, if well managed, may be attended with so many good Consequences.

The Plan, it is true, is very extensive, and I will readily grant is much sooner conceived and thrown out upon Paper (though that too has cost a good deal of Time) than carried into Execution. But it may be a very good Plan for all that, and I have the better Opinion of it, because it may be executed Step by Step, and be made to bear its own Charges into the Bargain. If the Trade to *Corea* should be found practicable and profitable, I should certainly incur no Blame for pointing it out; but say, that Experience should justify the former only, and not the latter: In that Case I should think we might eke out Matters from *Japan*, not in two or three Years perhaps, but in half a Score much might be done; and in the mean Time some Trials might be made towards other Discoveries. The old Proverb says, that *Rome was not built in a Day*, and this Proverb was never better verified than when applied to Trade, to Settlements, and to Colonies. They are, to be sure, neither adjusted, fixed, or rendred beneficial in a Moment; but in Matters of this Nature, Time and Patience will do all. Let us look at *Virginia* and *New-England*, those Sister Plantations, that have grown up to be fine comely Personages, though they were somewhat difficult in the Rearing; and let us remember how often this Nation was told, while they were at her Breasts, that it was all Labour in vain, and that they would never live to go alone. But Thanks be to God, we were not terrified by these old Womens Prophecies, we continued our Care of them notwithstanding these untoward Prognostications, and we have had no Cause to repent of it; the young Women, as they grew up, throve apace; they have been long since able to get their own Living, and have made us very grateful Returns for the Pains we took in nursing them.

The Danger is not so great in undertaking extensive Projects, as that which arises from the Folly of abandoning them too soon. We ought most certainly to examine Things maturely before we resolve upon them; as I said once before, I am not vain enough to imagine, that I have pointed out all the Methods, or even the best Methods for accomplishing this Design, but if upon Trial it should be found that I have been ever so much mistaken, and that the Thing must be gone about in quite another Way, it will not affect me much provided the Thing can be done. That, and that alone, is my View, let the Project be decried, let the Projector be thought a Fool, if his Folly proves an Instrument to his Country's Good, and his Countryman's Glory, that Fool will be happier than all the *Solons* could make him. The Vanity of knowing much, the Ambition of making a Figure in the learned World, the aspiring Hopes of striking out new Paths, are Weaknesses without Doubt, but they are Weaknesses that are often beneficial to the Mankind, and in that Light are excusable. I desire this may be considered in no other, though in Truth I am not much concerned in what Light it is considered, if it is but productive of any Good.

Extensive as the Plan is, yet we see plainly that it consists of Parts; though it is proposed at once, yet it may be effected by Degrees. We are told that *Milo*, a famous Lubber of Antiquity, began with carrying of a Calf, and was able to jog about with it upon his Shoulders when it grew up to be an Ox, which he afterwards knocked on the Head with a Blow of his Fist; and then I think the Story says, he eat it, not at a Meal, I presume, but in Joints. This shews us, that Time and Application will atchieve Wonders, and provided we make an Essay to take up the Calf all in good Time, we may come to have many a good Dinner out of the Ox. But we must set our Shoulders to it, that was *Milo*'s Beginning, and it must be ours. If we can but carry the Calf, and do not fling it down in a Passion, there is no doubt of its becoming an Ox, or that our Strength and his will keep Pace, and that we shall be able to carry him when he is an Ox. The Comparison is familiar and mean, but it is very apt, and if I was sure that the Greeks would not be angry, I would say that *Homer* himself has made use of some that are not a bit more clumsy or less cleanly.

It may be farther objected, and indeed I cannot deny, that though I stile it a single Proposition, yet there is a great Variety of Objects pointed out; but if from this Concession it should be said that any Distraction arises, against that I shall enter my Protest. It is very certain that one Machine may answer a Variety of Purposes, and therefore because a Man affirms, that if a certain Thing be done, it may prove the Means of doing many other Things, it does not at all follow that what he proposes is the more difficult, much less that it is impracticable. To judge of this, we must consider the Relation between the Means he proposes, and the Ends which he affirms may be answered by them; for if there be a proper Connection between them, he may be still in the right, tho' at the first Appearance he may seem to promise large. To apply this general Doctrine. When I say that *Corea* is happily situated for Trade, the Reader need only turn to a Map to know whether I speak Truth. When I affirm that the Inhabitants are addicted to Commerce, he may have Recourse to the Authorities I have cited, and upon due Examination the Witnesses will be found to speak my Sense. When I lay it down that there are Islands very conveniently situated between *Corea* and *Japan*, I mention also their Names, so that it may very easily be seen, whether I imitate that Painter, who to gratify his Wife that did not love to see so much white in one part of the Globe, sprinkled a few Islands through it, which are called the Painter's Wife's Islands to this Day. When I hold forth about Countries beyond *Japan*, I must confess I am a little ashamed to appeal to Father *Charlevoix* and his Brethren the *Jesuits*; but however, if their Testimony should be rejected, I believe I could produce some Protestant Witnesses to the same Facts. And lastly, when I talk about a North-east Passage, there is Captain *Wood* will bear me out in all that I have advanced. Thus I reconcile my Means to all these several Ends, or at least I put it into the Reader's Power to see whether I reconcile them or not.

In the next Place it is to be observed, that I do not pretend to say, that the Moment a Settlement is fixed, it will fulfill all that I have promised in its Behalf, or that it is requisite we should attempt to fulfill them the very Instant that we have made such a Settlement. This I am so far from affirming that the principal Reason of my introducing this Remark, is to shew that it ought not to be expected. I maintain that there is a Connection between this Settlement and all the Ends I have alledged it may answer; but we must touch but one String at a Time, otherwise we shall produce Discord instead of Harmony. We must take each in its Order, and if we do not immediately succeed, we must drop that Design for a Time, and drive only the Nails that will go, and thus by Degrees there is no Room to fear we shall come to drive them all at last.

When the *Canaries* were first discovered, and tossed about from Hand to Hand, whoever thought that from thence a new World might be discovered? Why truly *Columbus*. And what then? He proposed it to the *Portuguese*, who were thought to be the best Judges of such Projects, and they rejected it as an idle Dream. But as good Judges as they were, they mistook the Point, and as much as they thought him mistaken, he hit the Mark. Not at once indeed, but gradually; he first reached the *Bahama* Islands, then the Continent of *America*, and as soon as he heard of a *South Sea*, he pronounced that the *Indies* he sought lay beyond that. By Degrees every End was answered, and the Spices brought home in *Magellan*'s Ships, though many Years after *Columbus*'s Death, proved that his first Conceptions were right; and give me Leave to say they would have been just as right if *Magellan* had not succeeded in his Voyage. All the Ends of a Proposition may not be answered in a very long Tract of Time, and yet they may be all truly laid down. We have not yet squared the Circle, but the *Dutch* Mathematician that had a Line and half of Decimals inscribed upon his Tomb went very near it.

Without

Without doubt many a one will say, that the Scene is laid at a prodigious Distance, that there are a Multitude of Obstacles lie in the Way, and that it would be a wild Waste of Wealth to undertake any of these enormous Schemes, which are out of the Reach of any but whimsical People's Observations. As to the Distance, I protest I cant tell what to say. It is most certain, that I can't bring *Corea* nearer, but where it is there Providence placed it; and if it had been placed any where else, it would have been so much the worse, for all the Ends that I have proposed, and I must even have had Recourse to any other Country that stood in its Room. But then if a North-east Passage should be discovered, though it would not bring *Corea* nearer, or shorten the Distance a Yard, yet we should get sooner there by very near two thirds of the Time. Well then, there is something in Alleviation of the Distance, and as to the Difficulty why that is not much greater than must be got over to get at a Pound of Hyson Tea, and not so great as is actually got over, before *Europeans* can make themselves Masters of a *Japan* Tea-board. Whence I infer, that any Body who ever drank Tea upon such a Tea-board must allow that the Thing may be done.

King *Philip* the IId, who was a very wise Man, framed far more extensive Projects, and durst think of encountring Difficulties, to which all that I have mentioned are but Mole-hills, He conceived an Idea at least of universal Monarchy in *Europe*, and a Monarchy as universal on the Ocean. He knew all the possible Passages to the *Indies*, and resolved to be Master of them all; with a View to this he actually attempted to fix a Settlement, and build a City on the miserable Coast of the Streights of *Magellan*, where one of our Men of War's Boats Crew could not subsist during their Passage; and it fell out with Respect to his Colony, as might be expected, that is, such as did not drown or hang themselves were fairly starved. He had it likewise in his Head to put it out of every Body's Power to look either for North-east, or North-west Passages, by reducing the *English* and *Dutch*, the only Nations that had thought of such a Thing. Nay to such a Degree did he carry this kind of Imperial Madness, that he was even for locking up the *Baltick*, and with that View actually took Measures for making himself Master of the Sound.

These were prodigious and impracticable Projects, and yet they enter'd into a very wise Man's Pate; they were pursued with the utmost Vigour, and with the Assistance of as much Power as *Europe* ever saw, and yet they miscarried. But all this happened by assigning to their Accomplishment the Life of a single Man. Had *Philip* contented himself with framing his Plan, executing any one Part of it, and by cultivating the Arts of Peace, raised the Power of his Subjects to a Degree proportionate to the next Branch of his Scheme, what he left unaccomplished, might have been performed by his Posterity, supposing them to have made no more Haste than good Speed in compleating this stupendious Fabrick, which like the Tower of *Babel*, being consecrated to the Use of Slavery, the divine Justice of Providence tumbled to the Ground. Thus the Reader sees, that there are great Projects practicable, and greater Projects impracticable; that wise and powerful Kings may be mistaken and defeated, and that an Adventurer, like *Columbus*, without a Freehold as big as his Hat, or Half a Crown in his Pocket, may bring his Desire to bear, even when that Desire was so seemingly improbable, as to look for a new World. But after all, the Difficulty in this Case is not so great as to exceed the Power even of the *East-India* Company; they can do much more than I have proposed, that they will do it, though I am bold enough in prophecying, I shall not venture to foretel.

There is another Thing that I apprehend may be called in Question, and that is the Stress I lay upon the Expeditions made by the Northen Nations to the *East-Indies*. What does this Fool mean, will some great Politician say, by being in such a Panick about the the *Swedes* and *Danes* sending now and then a Ship to *China*? Will erecting an *East-India* Company establish a Maritime Power? Truly I can't say that, but this I will say, and can prove, that no Nation ever carried on a Trade to the *East-Indies*, but became a maritime Power. I have written half a Folio Volume to evince this, and I defy all the Men in the World to shew the contrary. Within the Compass of these last five hundred Years, did not the *Venetians* and *Genoese* become maritime Powers by the *East-India* Commerce, though they carried it on at second Hand. What made *Portugal* a maritime Power, but the *East-India* Trade? What made *Spain* a maritime Power, but the Desire of the *East-India* Trade, which threw the *West-Indies* in her Way? it is true, she stood still to pick them up, but then she went on, as the *Philippines* will bear me Witness? What made us? What made the *Dutch* maritime Powers? This very Trade. And when have all maritime Powers declined? When they lost their Trade to the *East-Indies*. Judge then Reader for yourself, whether my Conjectures be rash or vain, or whether I have not too good Grounds to suspect, that those who have overcome greater Difficulties, than in Respect to Navigation was opposed to other Nations, will in a short Time become maritime Powers also.

I may be mistaken, and should be glad to be mistaken; I say no more, and I wish I had never had Occasion to say so much. Yet even this affords a Justification of my Scheme; for if I point out the Disease, I have likewise prescribed a Remedy. If there be any Maxim in Politicks, certain it is this, that if a maritime Power does not increase, it must quickly decline. We are every Day complaining that our old Branches of Trade fail, that one turns to no Account, that in another we are supplanted, that a third is quite wore out. What Medicine then so natural, and at the same Time so easy as to strike out new Branches? We have Strength and Power enough to do that, but whether we have Force sufficient to abet such an Attempt as that of King *Philip*'s, I mean to restrain all the rest of the World from Trading, I suppose, I need not say; but if we really had, that very Force would sink and crumble to Pieces in the Attempt. This Remedy then or none must cure us; it is the Tar-Water of the State, and if it will not help us, we may die according to the regular Practice, as other maritime Powers have done before us.

These are melancholy Considerations, but however they may lead to a merry Purpose. There is a Time for every Thing, and we must be sometimes grave as well as gay; and if heretofore we had no Rival but the *Dutch*, we must not now flatter ourselves that we have no other Rival, when every *Dutch* Mail that bring us Papers and Letters from the North, shew the contrary. I might say somewhat of the *Prussian* Pretences, but I don't care to talk of Lovers in Leading Strings, or pretend to think of strangling a hopeful Babe in its Cradle, for fear when he grows up he should prove our Rival too. Yet it may not be amiss to observe, that there is a strange Spirit gone Abroad, and that while every Body is looking after Trade, it becomes us who subsist by it, to look about it too. This indeed is a very obvious Remark, but the more obvious it is, the more necessary; if none but a blind Man could miss seeing it, what must he be who misses the right Use of it? The Question is easily answered, and it is the Answer that I will recommend to the serious Consideration of our Superiors.

One Observation more and I have done; some Objection may be made as to the Season in which I made this Proposal; we are engaged in a dangerous, doubtful and destructive War, this therefore cannot be thought fit Time for thinking of new Schemes, or for aiming at Discoveries. But alas, I am sorry this is so easily answered; we have already lost a great deal of Time, and it is our own Fault that we did not think of these Things sooner, that we should not chuse such a Time as this I will readily agree; but it is not left to our Choice, the Situation of Things has made it necessary, and as Necessity, in Fact, has no Law, so Necessity in Argument will admit of no Answer.

It

It is indeed true, that in a Time of War the Thoughts of our Statesmen are much occupied, and Money is not easily raised for Expeditions of this Sort, where neither immediate Necessity, nor instant Gain seem to require them. But Men who see further will perceive, that notwithstanding these and some other Inconveniencies that might be proposed, yet upon the whole a Time of War may be esteemed the most proper, because Superior Force may be dispatched into those Parts, first without Suspicion, and next without any Loss; for the Situation of Things is Reason sufficient to account for our sending Supplies of Strength to the *Indies*, without leaving it in the Power of any to discover what our true Intentions in sending them may be; and next they may actually render such Service to our Commerce in those Parts as may effectually indemnify us for our Expences in fitting them out, even if we thought fit to unlocky at the first Trial not to succeed. Besides, whatever Acquisitions we make in Time of War, may be fortified and secured by a subsequent Treaty of Peace, since none of our Neighbours are so much interested in those distant Parts as to refuse to accomodate us, if in Return we gratify them in Matters in which they have a nearer Concern, and which it is very possible, may not affect us, or at least not so much.

For though, without Doubt, we have a very high Interest in the Balance of Power, and therefore ought to be careful in securing it, yet there is no Means so sure for compassing this as enlarging our Trade, and thereby extending the Foundation of our Naval Force. Whatever therefore tends to this Point is our highest Concern; and if there be any thing that merits more than ordinary Expences, even at a Juncture when we have so many good Reasons to be frugal, most certainly Projects of this Sort ought to be regarded in that Light. We should be the more sensible of this, if we would but consider seriously, and reflect frequently upon what first gave us that wide Power, that high Credit, that great Influence amongst our Neighbours, of which we have been so long possessed. It was not most certainly the deep Schemes of our Ministers, for these have been seldom laid, and whenever they were laid, have been commonly disappointed; for though no Nation has a greater Pretence to talk Politicks than the Inhabitants of *Great Britain*, yet since the Reign of Queen *Elizabeth*, we have had no great Reason to boast of very refined Statesmen; nor at the Bottom, perhaps, has this been any Misfortune to us, any more than to our Neighbours. It was not our military Exploits that raised us to this envied Station, for though the Bravery of *English* Troops was never contested, yet we have seldom seen it employed so much in our own Service as in that of our Allies. But the Foundation both of our Grandeur and of our Glory has been, on the one Hand, our great maritime Force, which, generally speaking, whether well or ill employed, has maintained its Superiority; and on the other, our immense Wealth, arising from an extensive Commerce, of which indeed we have seen many, and some very large Computations made, and yet I am convinced, that none of them exceeded the Truth, from this plain Reason, that as yet we are not undone, after wasting in other Folks Quarrels such a Proportion of Wealth, as Nothing but foreign Trade, superior even in Profit to what it was ever thought, could possibly have supplied.

This then should be our great Concern, for if we ever hope to discharge our Debts, to lessen our Taxes, and thereby recover those Branches of Commerce that have been lost in *Europe*, it must be by opening new Channels, through which, notwithstanding the Burthens they have upon them, our Manufactures may be carried to Markets where we may set upon them what Value we please. This Point is of all others that of which we ought to be most jealous; for if our Neighbours should get the Start of us in this, we should find our Misfortunes grow upon us, and our Prosperity decline apace. It is necessary therefore that we should be very strict in examining what others may do, and what it is in our Power to do, while we have yet a superior Naval Force; for to provide early, and to prevent Mischiefs, is the Part of a wise and of a prudent People; but to stay till they come upon us, is the very Reverse. It is very evident, that notwithstanding the vast Fruits of our Commerce, we have been compelled to run in Debt; and it is as plain, that other Nations, fully possess'd of Naval Stores and valuable Commodities, are now setting up Manufactures, and launching into a Commerce more distant from them than *Japan* is from us. Does it not then become us to weigh the Consequences of such a Conduct, both with Regard to them and to ourselves? Would it not be right to prevent the Effects of their Industry by resuming our own? Is there any Thing that can better employ the Thoughts of such as are at the Helm? Can they answer it to their Country, if they neglect Matters of such high Consequence, for the Sake of Things that are nearer, but at the same Time inconsiderable when compared to these? Or can we have any Right to blame them, if from a senseless Spirit of Faction, a groundless and unreasonable Opposition, we keep them continually upon the Watch for their own Safety, and leave them not either Time to contrive, Power to provide, or Means to execute what is required for the publick Good? How many Nations have been undone by some or other of these Mistakes? And if we pursue their Errors, what Reason is there to expect, or even to hope, that we should escape their Fate?

I must indeed acknowledge, that in Point of Composition I have offended greatly, by recurring so often to Remarks of this Kind; I am sensible that in this I have acted weakly, ridiculously, absurdly, as an Author; but alas! what is my Character in that Respect to the Duty I owe my Country? Perish all private Advantages, all Views of Interest, all Hopes of Fame, when it comes in Competition with a Nation's Good. Let every Man who has the happy Fortune to gain the publick Ear, in any Measure, in any Manner, or upon any Terms, strive to turn that Attention to the publick Benefit. Let his Endeavours at least speak him a Patriot, whatever his Success may do; and let me have Leave to remember by Way of Excuse, for what may be accounted my Failing, the Answer of the *Athenian* Philosopher who was charged with the same Fault, *I repeat*, said he, *over and over again my Admonitions, to a People, who commit over and over again, the same Faults.*

SECTION VIII.

A diſtinct Account of Part of the North-eaſt Frontier of the *Ruſſian* Empire, commonly called the Country of *Kamſchatka* or *Kamſchatska*, including the Voyages of Captain *Behring*, for diſcovering towards the Eaſt; with many curious and entertaining Circumſtances relating to thoſe diſtant Countries and their Inhabitants; and alſo an Enquiry into the Probability of the Country which he diſcovered, being connected with *North America*; with a Variety of other Points of great Conſequence in Relation to the Deſigns now on Foot in various Parts of *Europe* for making a thorough Diſcovery of the ſuperior Parts of the Northern Hemiſphere, which would be of the utmoſt Conſequence to Trade and Navigation in general, and to thoſe of *Great Britain* in particular.

Collected from the beſt Authorities both Printed and Manuſcript.

1. *A general Introduction, in which is ſhewn the wonderful Change made in the Affairs of* Ruſſia *by the Czar* Peter the Great, *and his having firſt conceived a Notion of opening a Trade between his Country and* North America. 2. *A Deſcription of the Country of* Kamſchatska, *as deſcribed by the* Ruſſians *in the Time of* Peter I. *ſhewing its ſuppoſed Situation, Boundaries, and Extent.* 3. *The Motives of Captain* Behring's *Expedition, his Departure from* Petersbourg, Feb. 5, 1725, *and Journey through* Siberia. 4. *An Account of the Preparations and Expeditions made for furthering his Diſcoveries in the Year* 1726, *with various other Circumſtances relating to the Produce and Inhabitants of the Countries through which he paſſed.* 5. *A Detail of the many Miſeries and Hardſhips ſuſtained by this Gentleman, and the Inferior Officers and Soldiers under his Command, to the Time of his Arrival at* Kamſchatska. 6. *A large Account of the Country, the* Ruſſian *Settlements, Fortreſſes and Garriſons there at the Time of Captain* Behring's *Arrival.* 7. *His Preparations in order to proſecute his Diſcoveries to the Eaſt; and an Account of his Diſcoveries and Return to* Petersbourgh. 8. *Some Account of this Gentleman's ſubſequent Expedition, and of the Diſcoveries that have been ſince made on that Side by Direction of the* Ruſſian *Court.* 9. *A Repreſentation of the new Hypotheſis ſaid to be built upon theſe Diſcoveries, collected from the Memoirs of the Royal Society.* 10. *The Improbability of that Hypotheſis fully ſhewn, from a great Variety of Circumſtances, which amount to a Proof, that nothing advanced on this Subject ought to prejudice our Hopes of finding a North-weſt Paſſage.* 11. *Hiſtorical, Phyſical, and Critical Remarks upon the principal Points in this Section.*

1. THERE could not be a more proper Subject choſen for the ſhutting up a Collection of this Kind, than the Hiſtory of the Diſcoveries made by the *Ruſſians* in the Northern Parts of their Dominions. In Point of Matter they are far more important than any which have been attempted within our Memory, the finding out a North-weſt Paſſage only excepted. In Point of Time alſo they are later, for the laſt Account of their Diſcovery is, if I may be allowed ſo familiar an Expreſſion, dated but the other Day, and theſe Diſcoveries are ſtill proſecuted, perhaps with greater Skill and Conſtancy, and with more Vigour and Induſtry than has been commonly imagined.

It is generally looked upon as the Foible of inquiſitive Minds, that they are apt to make ſuch Excurſions into the Realms of Fancy, as ſometimes to fall under the Power of Superſtition, and to be enſlaved by Enthuſiaſm at others. I am very much afraid I ſhall run the Riſque of one, if not both Imputations, from what I am going to ſay; but that gives me little Concern, for I had rather be laughed at for ſpeaking what I take to be Truth, than applauded for diſſembling it.

There ſeems then to me to have been a very ſingular Kind of Providence diſcernable in all the Diſcoveries that have been hitherto made, by which I mean, that from their Conſequences they appear to have been conducted by another Spirit than that of human Wiſdom; for in Proportion as the Nations who made Diſcoveries have abuſed the Advantages they derived from them, thoſe Advantages have gradually ſunk, and that Spirit of Diſcovery has been loſt, of which I could give various Inſtances, if it was not wholly unneceſſary, ſince upon the bare Mention of the Fact the judicious Reader will inſtantly recollect them.

It is from the conſidering Things in this Light, that I am led to apprehend the late Czar *Peter the Great*, of glorious and immortal Memory, was one of thoſe ſignal Inſtruments, raiſed up by the immediate Power of the Divine Ruler of all Things, to fulfil the great Purpoſes of his unſearchable Providence. Before his Reign, the People who inhabit the vaſt Country of *Ruſſia*, were very little or ſcarce at all known to the reſt of the World by their Actions or Performances. It was owing to that Spirit of Diſcovery which reigned here in the Time of Queen *Elizabeth*, that the Importance of their Situation came to be at all conſidered. The *Dutch* indeed quickly followed the Lights we gave them, and converted to their own Advantage that Route which with infinite Pains and Hazard: we firſt deſcribed.

But this great Monarch was born to be not only the Governor, but the Legiſlator of his People; his Genius was the Gift of Nature, or to ſpeak with greater Piety, and at the ſame Time with more Propriety, the Gift of the great Author and Lord of Nature, and appeared

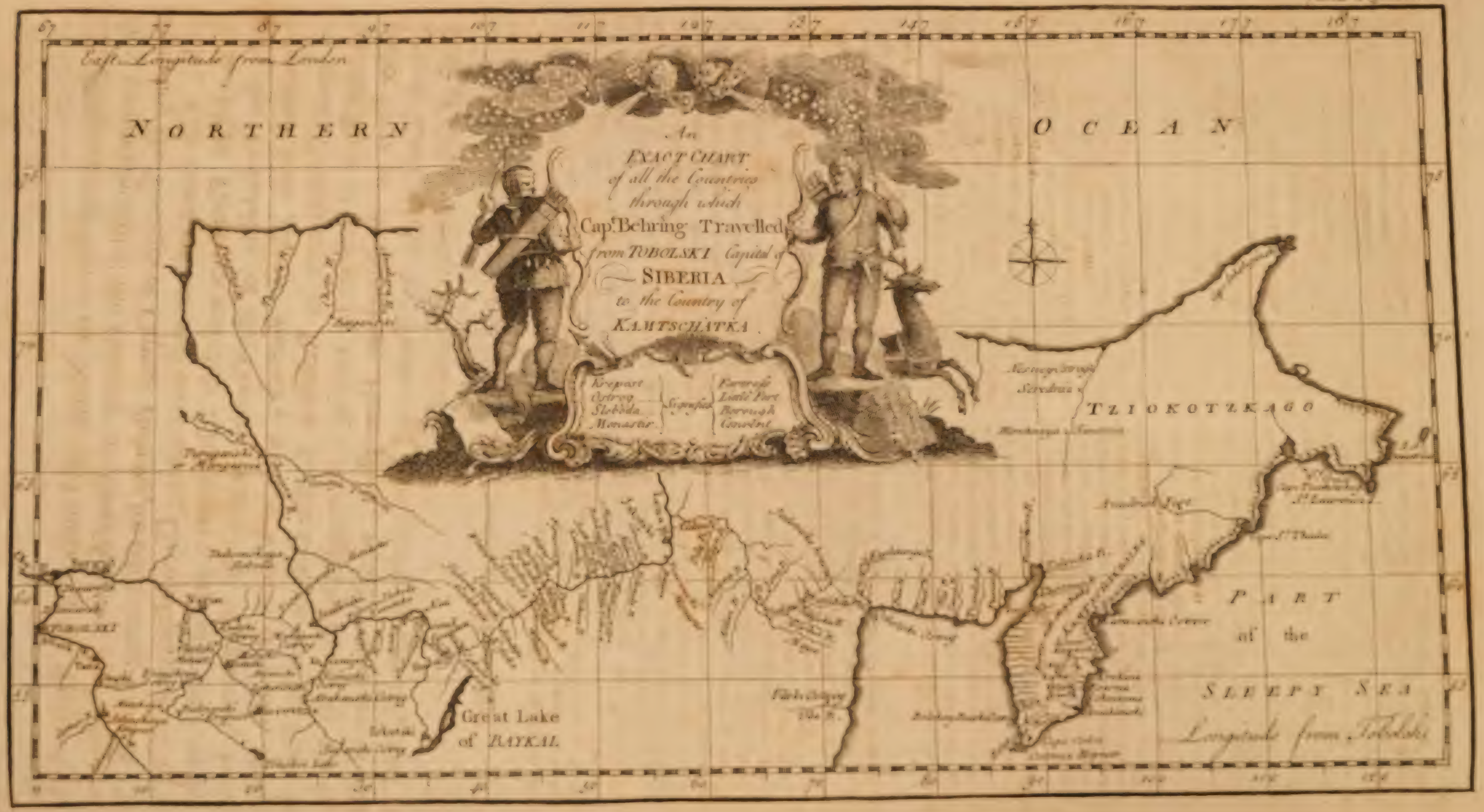
East Longitude from London
NORTHERN
OCEAN
An
EXACT CHART
of all the Countries
through which
Cap.t Behring Travelled
from TOBOLSKI Capital of
SIBERIA
to the Country of
KAMTSCHATKA
Kreposts
Ostrogs
Slobods
Monastes
Signifie
Towns
Little Port
Borough
Cossacks
TZIOKOTZKAGO
Great Lake
of BAYKAL
PART
of the
SLEEPY SEA
Longitude from Tobolski

appeared with all the Lustre worthy of its Author. That knowing, that well-meaning, that Patriot-Monarch of the North, drew, or rather forced his Subjects out of that Obscurity in which for many Ages they had remained. He enlightened them by his Exhortations, he animated them by his Example, he compelled them by his absolute Power to shake off the Chains of Barbarity, to come forth out of a State of insensible Ignorance, and to appear upon the bright Theatre of the Universe, not only as a great and powerful Nation, but as one of the greatest and most powerful Nations that have been the Object of History.

He it was that made the World know the Importance of the Country he possessed, and this in Spite of Obstacles that would have amazed and terrified an Inferior, that would have tired and overcome a less vigorous Genius. It was this wise, this active, this heroick Prince, that raised his People from being the lowest to the highest of the Northern Powers. It was he that taught them to triumph by Land, and opened them a Passage to the Sea; In short, it was he that conceived and executed the amazing Project of making them a Maritime Power, and this too in a surprizing Extent.

From a People unacquainted with a Vessel bigger than a Bark, and who knew no Navigation but that of their own Rivers, he not only taught them the Use of Ships, but put it into their Power to build and to equip them; nay, he did more than all this, he was not content with opening Ports on one Side only, he opened them on all; his Frigates, secured him the Possession of the *Caspian* Sea, his Men of War surprized with their Appearance the Nations inhabiting the Coasts of the *Black Sea*, and even the supine Pleasures of an Eastern Prince were disturbed by the Thunder of his Cannon, that alarmed the Inhabitants of *Constantinople*; after trying these Experiments, he aspired to still greater Things, and not only built the City of *Petersbourg*, but opened various Ports upon the *Baltick*, which he covered with his Fleets, and came in Person as their Admiral to *Copenhagen*, where not some Ages only, but some few Years before, they would have as soon expected a Visit from the Emperor of *Japan*.

His Predecessors hardly comprehended the Extent of their Dominions, but the Czar *Peter* not only discover'd that his Dominions were the most extensive in the World, but that he had a Mind more extensive than these. He saw the Advantages that might be made of every Province, every Port, and every River in his Empire, and in the Course of a short Reign, a very short Reign indeed, compared with the great Events to which it gave Birth, he convinced his Subjects, his Neighbours, and all the considerate Men in every Part of the World of the Truth of this; and that he perfectly knew how to have pushed his Greatness on all Sides, if the pushing it had not exceeded the Strength and Limits of a single Life.

But within the Compass of that single Life what did he, or rather, what did he not! He exhausted the Power of *Sweden*, the only Means of taming the haughty Spirit of his Enemy *Charles* XII. he put it out of his Power to conquer, for to conquer him was not even in *Peter*'s Power. He protected *Poland*, to which before his Time his Empire was inferior. The *Tartars*, to whom his Predecessors were Tributaries, he frighted into Quiet. He encountred alone, and when they had no other Enemy to deal with, the Forces of the *Turks*. He extended his Dominions on the Side of *Persia*. He sometimes encroached upon their Territories, he sometimes sought to conciliate by Concessions, the Friendship of the *Chinese*.

He did more than all this, for after making himself first known, and then admired in all Parts of the civilized Earth, he began to look beyond the Bounds of the habitable World itself, and to project after showing his Subjects so many new Seas and new Countries, to point them out the Way to the *East Indies* and to the *West*. Such were the Cares that occupied the Thoughts of this great Prince, while other Monarchs were contented with high Titles for disturbing the Peace of Mankind about Trifles, or stealing little Provinces, and buying now and then a Town.

It is very true, that he did not live to perfect his last great Design, but that he framed it was sufficient for his own Glory, and to amaze all who are capable of forming a competent Judgment of the Circumstances that must attend the perfecting the Design when-ever it shall be brought about. To shew that this is no Chimera, but a very wise and well laid Scheme, and which sooner or later will be certainly carried into Execution, is the Business of this Section, in which we are to speak of the North-east Limits of the *Russian* Empire, and of the Country of *Kamtschatka* or *Kamtschatska*, for it is written both Ways, of which, though we have but lately heard, it imports us as much to be well acquainted with as any Country upon the Face of the Globe; for though we cannot boast much of the Figure it makes at present, yet as it is the Possession of this Country that put it more in the Power of this Nation than any other to make Discoveries, and as the most important Discoveries that ever were made, may very probably be made from hence, we must be content to take a little Pains in the Explanation of this Point, and in becoming Masters of a Subject, as curious and entertaining as it is useful and important; so that however great they may be, we shall have no Cause to regret the Labour they cost, or to think our Time ill bestowed, or our Trouble not well laid out.

2. It is not easy to discover at what Time the *Russians* became acquainted with that Part of their own Dominions which borders North-east upon the *Icy Sea*; but it seems very evident, that though the Name of *Kamtschatska* was given to some very remote Parts of their *Asiatick* Dominions, then commonly included under the general Name of *Siberia*, yet were they very indifferently and very indistinctly known at the Close of the last Century, as appears by the Map of Mr. *Witsen*'s Ideas, which is very far from agreeing with later Discoveries. But after the Czar *Peter* had travelled, and had acquired a competent Knowledge of Cosmography and Geography, he began to be extremely desirous of having these Parts more thoroughly examined, as having now some Notion of their Importance. He took great Pains to make himself well acquainted with the Route to *China*, and also caused a very accurate Map to be drawn of the Countries lying about the River *Amur*, as far as the *Peninsula* of *Corea* on the South, and as high as he had any certain Accounts of his own People to the North.

He likewise directed the strictest Enquiries to be made into the State of *Nova Zembla*, and the Country about the Streights of *Wygatz*, and so along the *Icy Sea* as far as possible to the East; and of these also he had Maps, in which the Mountains and Rivers that had been carefully examined, were laid down; but the whole was not compleated at the Time of his Death; so that he enjoyed not the Satisfaction of beholding a distinct Representation of his Dominions on that Side. He had the Pleasure however of discoursing frequently of the Discoveries that might be made, and of the Trade that probably might be carried on from these Countries, bounded by the Sea of *Japan*; and as he would sometimes discourse of these Matters a little hyperbolically, which was however no more than necessary to awaken the Curiosity and Attention of his Countrymen and Subjects; to by Degrees it had Effect, and many of his Ministers, especially Prince *Menzikoff* and Admiral *Apraxin*, entered pretty well into his Sentiments, and endeavoured all they could to push their Colonies as far as *Kamschatska*.

It was however with infinite Difficulty that they prevailed, and the Relations that were transmitted from thence seemed to destroy all Hopes of doing any thing there to the Purpose; for the Soil was represented the most sterile that could be possibly imagined, the Climate severe beyond Expression, binding not only the Brooks and Rivulets, but even the Earth itself in such Icy Chains, that it was as impracticable to dig a Rock, as to make a Spade enter it. It was said that Wild-fowl were frequently killed by Cold, and that sometimes even the wild Beasts perished by the excessive Severity of the Weather; neither do the very latest Accounts

that

that we have received contradict this, though they lay the Scene of these tragical Effects of Cold on Countries to the North-east of *Kamschatska*.

The first Accounts of *Kamschatska* that had any Appearance of Clearness or Certainty, reached this Part of the World about the Year 1723, and were brought by an *Englishman*, whom the Czar *Peter* had employed in erecting a Glass-work; and they amounted to no more than this, that it was a vast Tract of Country, extending from the Polar Circle down to sixty Degrees of North Latitude, I make use of the Person's Words from whom I had it; that it contained thirty Degrees of Longitude; and that the North-east Extremity was either a Promontory shooting into the *Icy Sea*, or the Beginning of a long Ridge of Mountains that were supposed to run out Eastward, and join the Continent of *North America*.

Wild and extravagant as this Account may seem, I am very certain it was the best that at this Time could be given by the most experienced Persons in *Russia*; and that from this Account, and the Conjectures founded upon it, a Resolution was taken for pushing their Discoveries on that Side in Hopes of some beneficial Consequences. It was allowed, that no Country could be more wretched than this, that it produced only a few Roots, that no Kind of Grain would grow there, and that a small insignificant Colony of *Russians*, that had been forced thither in Obedience to the Czar's Orders, subsisted entirely upon Fish, and such small Supplies of coarse Rye Bread as could from Time to Time be sent them; that it was certain they had not any Black Cattle, Horse, or Deer, but that however some Animals they had, of the Skins of which they made their Cloathing. This was the Sum total of what was known of this Country before the Expedition of Captain *Behring*; upon which we are next to enter, and of which I shall give as clear and plain an Account as it is possible.

3. It was in the last Year of the Life of *Peter* the *Great*, that Captain *Behring* received Orders from Count *Apraxin*, Admiral of *Russia*, to traverse the vast Country of *Siberia*, to penetrate its utmost Extremities to the East or North-east, in order to obtain a distinct Notion of its Bounds, and of the Distance between them and the Continent of *North America*. The better to enable him to fulfil these Instructions, which were given him in the Month of *February* 1725, a Lieutenant was dispatched with twenty-five Men, and such Baggage and Tools as could be carried upon twenty-five Horses before him; and as soon as he could make the necessary Preparations, the Captain followed with a Retinue of about thirty-three Persons. He came up with his Lieutenant at *Wologda*, and continued his Journey to *Tobolsky*, which is looked upon as the Capital of *Siberia*, where he arrived on the 16th of *March*.

The Season being too far advanced for him to make an immediate Progress, he continued there for two Months, and then having received a considerable Reinforcement, he proceeded on his Expedition on the River *Irtish* till it falls into the River *Oby* or *Obb*, and then remounted that River as far as the Town of *Narin*. All the Country through which he passed was inhabited by the *Ostiacks*, formerly *Pagans*, but a little before converted to the Christian Faith by the Care of the Metropolitan of *Tobolsky*. He proceeded from thence to the Monastery of *Makofsk*, and from thence went by Land to the City of *Jenisciski*. He embarked there with thirty Persons on board of four small Barks, in order to continue his Voyage on the River *Jenisa*, and afterwards on that of *Tunguska*; from whence with much Difficulty he reached *Ilimski*.

There he determined to winter, and to send his Lieutenant to make the necessary Preparations for continuing their Voyage upon the *Lena*, directing him to employ his Time in constructing a small Squadron of Barks for that Purpose. The Captain himself, during the Winter, took all the Care he could to inform himself of the Countries that he had still to pass through, before he reached that which was the proper Object of their Enquiries. And the Accounts that he received, were such as gave him to understand that a more difficult Task could scarce be imposed on any Man than that which had been lain upon his Shoulders. The Country where he now was belonged to the *Tunguses*, a Nation of *Pagans*, who lived very miserably along the Sides of the great Rivers, which they navigated in small Boats, or rather Canoes made of the Barks of Trees. When the Severity of the Season was a little over, he resolved to prosecute this tedious and dangerous Expedition with all the Diligence and Caution in his Power.

4. In the Beginning of the Spring he began to descend the *Lena* with his small Squadron of fifteen flat-bottom'd Boats, and arrived safely at *Jakutsky*. Both Banks of the *Lena* below the River *Witem*, are inhabited by the *Jakuts* and some few *Tunguses*. As for the former, they are well provided with Horses, and have great Herds of Black Cattle, that is to say, such as are in a tolerable Situation in the World; and as for the poorer Sort, they maintain themselves as well as they can by Fishing. As for their Religion, they are Pagans and gross Idolaters, worshipping the Sun and Moon, and some Kind of Birds, such as the Swan, the Eagle, and the Crow. They are famous for having many Conjurers among them, and for praying to a Sort of diminutive ugly Idols, called in their Language *Saitans*. In other Respects they reckon themselves, and are esteemed by others, a Tribe of *Tartars*. Upon his Arrival at *Jakutsky* the Captain demanded a Reinforcement, and having obtained it, he gave Instructions to a Lieutenant to proceed with the best Part of his Troops and all the heavy Baggage upon the *Lena*, to its Confluence with the River *Aldan*, in order by remounting that, and the Rivers *Maya* and *Judoma*, to reach *Judomska Kresta*, that is, the little Fort of *Judomska*, and by this Route he was in Hopes of lessening the Fatigue of so long and troublesome a Passage.

As for himself, he set out on Horseback, attended by the few People that were left about him, and some Horses laden with Provision, to go by Land to *Ochotski*, though the Road was very far from being tolerable. The Captain also left a Lieutenant at *Jakutski*, with Orders to pass the Winter there, and to follow him at the Beginning of the Spring over Land to *Ochotski*. Upon his arriving in Person at that Fortress, he found it in a very poor Condition, and no more than ten *Russian* Families residing there or in its Neighbourhood. About the End of the Month of *December* he received Advice from his first Lieutenant, importing that he had been surprized by the Ice at his Entrance into the River of *Gorbea*, distant above one hundred Leagues from *Judomska*; and that this obliged him immediately to construct some long and narrow Sledges for the Carriage of his Provisions and Baggage; but as for himself and his Men, they continued their Route on Foot. Upon receiving this News, the Captain thought proper to advance from *Otchotski* to recieve his Lieutenant, carrying with him a Convoy of Provisions laden upon large Dogs. By this wise Precaution he brought his Lieutenant and the Remainder of his Detachment safe to *Ochotski*, upon *New Year's-Day* 1727.

5. The Account which this Officer gave him of the Miseries they sustained in their March was equally melancholy and sincere. They quitted the River of *Gorbea* on the 4th of *November*, and not being able to carry with them a sufficient Quantity of Provisions, were very quickly constrained to feed upon the Flesh of their dead Horses. They afterwards burnt off the Hair from their Skins with Lime, and then converted them into Coats and Shoes. They were forced to abandon their Baggage in three different Places, and had certainly perished at *Judomska Kresta*, if it had not been for a small Quantity of Meal which the Captain had been obliged to leave there by Reason that some of his Horses died. The Nation of *Jakuts*, who inhabit the Banks of the *Lena*, dwell also on those of the Rivers *Aldan* and *Maya*, but on the Sides of the River *Judoma*, and in the Neighbourhood of the Fortress of *Ochota*, reside the Nation *Lamutki*. These People have tame Rain-Deer, which they employ in drawing their Carriages, as well as to furnish them with Cloaths and Subsistance. In the Neighbourhood of the Lakes and of the

the Sea, dwell the *Tunguses*, for the Convenience of Fishing. These People are as barbarous and as much Idolaters as the *Jakuts*.

In the Beginning of the Month of *February*, the Captain dispatched a Lieutenant and 90 Men, with some Dogs, to fetch off the Baggage that had been abandoned in the Manner before-mentioned; he returned with a part of it in *April*; and another Detachment being order'd on the same Service, they brought the rest back in *May*. In this Country the Snow falls in such prodigious Quantities, that it commonly lies about two Yards thick, and sometimes more, upon the Ground, which obliges People, for three or four Months, to travel on Foot, and to drag their Baggage on little Sledges, which will carry 6 or 700 Weight. In this Manner the Lieutenant marched that came to *Oskotski*, and during his whole Passage, the poor People had no other Relief in the Night-time, or when the cutting icy Winds blew, than to cover themselves as deep as they could in the Snow. This is practised on the Coasts of *Hudson's-Bay*, and in other cold Countries as well as here; and if Credit may be given to several Narrations written by those who have visited these frozen Climates, it is a very convenient and effectual Screen from the extreme Fury of the Weather, which will be the less wonder'd at, if we consider, that both Gardiners and Husbandmen acknowledge very discernable Heat in Snow, by which Corn, Fruit and Flowers, are defended from the Rage of Winter, in the Earth, and are enabled by this kindly Covering to push out and discover that they are alive in the Spring.

On the 30th of *June* the Captain ordered Lieutenant *Sponberg* to cross the Gulph to the Mouth of the *Bolchaia reeca*, or Great River; he was to perform this Voyage in a new stout Vessel built by their own Workmen, and had Orders to carry over with him the second Architect, and a sufficient Number of Men to cut down Timber, and to build a new Vessel there, which when they had performed, they were instructed to give the Captain Notice of it at *Oskotski*. While they were thus employed, the other Lieutenant *Creszikoff* returned, bringing with him 2300 Poud of Meal, that is about 800 Weight, which was immediately embarked on board the new Vessel that was returned from *Kamschatska*. The Captain then ordered all the heavy Baggage and Provisions to be embarked without Delay, and on the 21st of *August* he went on board himself for the Port before-mentioned. He left behind him a Pilot, and a small Number of Persons, with Instructions as to the recovering and securing the Provisions that had been left behind, which they were to bring with them if they could, but if not, they were to deliver them to the Government of *Jakutsky*, and to take a Discharge for them; after which, the Pilot, and those under his Command, were to join the Captain, and bring with them a small Supply of Provisions, Iron, and Tar. However, he saw nothing of them till the Year 1728.

The Captain being come to the Mouth of *Bolchaya reeka*, transported his Provisions and other Necessaries to *Bolchay reeski ostreg*, or the Habitation of the great River. The heavy Baggage was from hence conveyed in small Boats, that were drawn against the Stream for 120 Werts, to the higher Settlement in *Kamschatska*. This Journey they performed themselves by Land, making use of the little Sleds before-mentioned, that were drawn by Dogs, for the Carriage of what was necessary for them during the Journey. On this Occasion, they had thorough Experience of the extreme Rigour of the Climate, being obliged to have Recourse to the Method before-mentioned, that is to say, towards Night, or when-ever they had a Mind to rest, they ran a very deep Trench or Ditch through the Snow; at the Entrance of this Trench they hung up Deer Skins, and then lay down under the Snow, either to sleep or to take Repose. The Intent of hanging up the Skins, is to prevent those sudden Storms which are common in these Parts, and to which they give the Name of *Purgi*, from being fatal to them, as they often are to less cautious Passengers, by bringing with them such prodigious Quantities of Snow as bury these unfortunate Victims under it, past all Possibility of extricating themselves or escaping.

As we have now conducted the Reader into that Country which is the proper Subject of this Section, and which, for any thing that is yet known, seems to be the very Extremity of the Continent, on this Side, tho' there is a very wide Country behind it, extending directly North for above 15° of Latitude. I say, as we have followed him hither, the next thing is to see what Account he gives us of this strange Place, which lies so far out of the Reach of the rest of Mankind, and which could never have been visited, much less planted and possessed by any but the *Russians*, and even these had not been long fixed there at this Time.

The *Russians* have three Settlements, or to speak with greater Propriety, have occupied three Posts in this Country. In the Fortress which is in the upper *Kamschatska*, there are seventeen, in the lower Fortress there are about fifty *Russian* Houses, exclusive of those that are about the Church, which may be about fifteen in Number. At the Mouth of the River before-mentioned, there were at this Time fourteen Houses. In these three Posts there were about 150 Soldiers in Garrison, and the principal Point aimed at by fixing them here, was to collect the Tribute from the neighbouring Nations. The Captain, to reward those that had assisted him in transporting his heavy Baggage, his Stores and Ammunition, and who had likewise furnished him with Carriages, gave them about an hundred Weight of Train Oil, which he extracted from a Whale the Sea left upon the Coast at the warm Season of the Year; and with this and a little *Chinese* Tobacco, they were better contented than if he had given them Money. To the South of this Country inhabit the Nation of the *Kuriles*, and to the Northward dwell the *Kamtschadales*, the Languages spoke by these Nations are so different, that they hardly understand each other; some of them are addicted to Idolatry; amongst others there are no apparent Signs of any Religion; and to say the Truth, hardly any convincing Tokens of Humanity.

The *Russians* that are settled in *Kamtschatska*, as well as the Natives or original Inhabitants, are destitute both of Cattle and Corn; instead of the former they make use of Dogs, which are very large and strong; and by the way, this is likewise the Custom in *Groenland*, and in the Countries bordering upon *Hudson's-Bay*. As to Provisions, they live chiefly upon Fish, Roots, and Pears; they have likewise Carrots and Beans, and in some Seasons of the Year tolerable plenty of Wild-fowl. As to their Cloaths, they are made of Dogs-skin; it is however worth observing, that in the Country about the Convent of *Paskoffka*, which is not far from the Church, they have a little Barley, as also some Hemp and Radishes, and in the Plantations about the *Russian* Houses, they have Turnips of a prodigious Size, that is to say, of five or six Pounds Weight a-piece. The Captain, while he was there, caused some Rye and Oats to be sowed, but he did not stay long enough to see whether they came up. The Frost sets in here very early, and the People, who are tributary to the *Russians*, pay their Taxes in several Sorts of Furs.

The Customs of these People are barbarous in the highest Degree, of which a very few Instances may be sufficient to convince the Reader. If a Woman happens to have two Children at a Birth, one of them is destroyed as soon as it is born, and it would be esteemed a Crime to preserve it. Nor are they cruel only to Children, for if the Father and Mother of a Family happens to fall sick, tho' the Disease does not appear to be mortal, yet they drag them away presently to a Wood, let the Weather be what it will, and there they leave them, not indeed without Provisions, for they commonly carry them as much as will serve them for a few Days, but they very seldom hear any more of them. When People die so suddenly that they cannot be thus removed, they drag the Body into the Woods, and leave it there to be devoured by the Dogs. There seems to be a good deal of Superstition in this, for some of them will quit the Place of their Residence, if a Man happens to breathe his last in it. The Nation of

of the *Koratkes* burn their Dead, and though they have been often admoniſhed to leave off this Practice, yet hitherto there has been no breaking them of it.

Since the Time our Author wrote, it appears from ſeveral Books that have been publiſhed at *Petersbourg*, that this Country, at leaſt the *Ruſſian* Settlements in it, have been greatly improv'd; ſo that in the Latitude of 56, and even higher, they have Barley, Oats, and Rye, in tolerab'e Plenty. The Number of Houſes alſo are greatly increaſed, and the Fortreſſes are in much better Order, which is owing to the Hopes that are ſtill entertained of opening on this Side, ſome Time or other, a very advantageous Commerce. We have been promiſed, and were in Hopes of receiving a large and accurate Deſcription of this Country in its preſent Condition, but as yet it has not been publiſhed; many People may poſſibly think, that conſidering the Rigour of the Climate, the Barrenneſs of the Soil, and the Thinneſs of its Inhabitants, that it is no great Matter whether it be ever publiſhed. Yet notwithſtanding all this, it is not impoſſible, or even improbable, that in Proceſs of Time Things may change their Face here, for the Country now called *Kamtſchatska*, is not that vaſt Northern Continent that extends from 60 to 73 Degrees of North Latitude, which was formerly included under that Name, but the Peninſula only which extends from the Latitude of 51 to 60, and lies between 80 and 95 Degrees Longitude Eaſt from *Tobolski*; ſo that if a ſufficient Number of People were ſent thither to cut down the vaſt Foreſts with which it is incumber'd, and enabled to till, manure, and cultivate the Earth, it might be render'd a Place far enough from being deſpicable; and then the great Importance of its Situation would very quickly appear. But to return to our Narrative.

7. Upon the Captain's Arrival at the lower Fortreſs, he found Wood enough cut for the building a Veſſel, which was put upon the Stocks *April* 4, 1728, and was entirely finiſhed the 10th of *July* following. It is certain that a properer Perſon could not well have been employed, ſince he thought nothing a Difficulty, nor was afraid of any kind of Hardſhip or Danger that ſtood in the Way of the Execution of his Orders, but with infinite Addreſs, and almoſt incredible Patience, got over thoſe Difficulties, that to another Man would have appeared unſurmountable. All the Timber that was uſed in Building, was conveyed to the Place where his new Veſſel was conſtructed, upon Sledges drawn by Dogs, and conſequently with infinite Pains and Trouble. The Supply of Tar he expected not being arrived, was another great Inconveniency, but the Captain, who had a Brain very fertile in Expedients, obſerved a Tree there, called by the Natives *Liſniſchink*, which he fancied would ſupply them either with Tar, or ſomething like it; accordingly he cauſed great Quantities of it to be cut and burned, and, as he expected, the reſinous Matter that run from it anſwered the Ends of Tar, if not perfectly, at leaſt tolerably.

The Veſſel being built, the next Thing was to victual her, and that for a Voyage, the Length of which was altogether uncertain; and to do this in a Country in a Manner deſtitute of Proviſions, was none of the eaſieſt Undertakings. The Captain however went about it, and, in the firſt Place, having collected a vaſt Quantity of Plants and Herbs, he diſtilled from them a pretty ſtrong Spirit, upon which he was pleaſed to beſtow the Name of Brandy, and of this he laid in a plentiful Stock. Inſtead of Meal or Corn, he furniſhed himſelf with Carrots or other Roots. By boiling the Sea-water, he procured as much Salt as he wanted. Fiſh Oyl ſerved inſtead of Butter, and dry and wet Salt-fiſh took the Place of Beef and Pork. Theſe Proviſions, ſuch as they were, he embarked in ſuch Quantities as would ſerve his Crew, conſiſting of forty Men, for a whole Year.

Thus equipped, he undertook the Execution of the Inſtructions given him by his Sovereign *Peter* the Great, under his own Hand, and of which the following is a Copy taken literally from his Journal.

I. You ſhall cauſe one or two convenient Veſſels to be built at *Kamtſchatska*, or elſewhere.

II. You ſhall endeavour to diſcover, by Coaſting with theſe Veſſels, whether the Country towards the North, of which at preſent we have no diſtinct Knowledge, is a Part of *America*, or not.

III. If it joins to the Continent of *America*, you ſhall endeavour, if poſſible, to reach ſome Colony belonging to ſome *European* Power; or in caſe you meet with any *European* Ship, you ſhall diligently enquire the Name of the Coaſts, and ſuch other Circumſtances as it is in your Power to learn; and theſe you ſhall commit to Writing, ſo that we may have ſome certain Mémoirs by which a Chart may be conſtructed.

On the 14th of *July*, having recommended himſelf to the Protection of Almighty God, he ſailed out of the River of *Kamtſchatska*. On the 8th of *Auguſt* he found himſelf in the Latitude of 64 Degrees, 30 Minutes, and being perceived by the Inhabitants on Shore, eight Men put off in a Boat made of Skins, and came to the Veſſel, that is to ſay, to the Side of it, where they enquired whence he came, and to what Purpoſe. After he had anſwered them, they acquainted him in their Turn that they were *Tzuktſchi*, which is the Name of a Nation with whom the *Ruſſians* have been for ſome Years acquainted. It was with ſome Difficulty that he got one of them to come to him, but he was ſoon followed by the reſt. They informed him that the Coaſt, for a conſiderable Extent, was inhabited by their Nation, and that the Land tended to the Weſt. They likewiſe gave him Information of an Iſland that was not far off, which he accordingly found on the 10th of *Auguſt*; and as that is the Feaſt of St. *Lawrence* in the *Ruſſian* Kalendar, he thought fit to beſtow that Name upon the Iſland. He ſent an Officer on board a Shallop of four Oars thither twice to examine it, but he could not find any Inhabitants, though there were ſome Houſes upon it; which ſufficiently ſhewed that it was inhabited, though the People, out of Fear, or from ſome other Motive, thought proper to conceal themſelves.

He continued his Courſe to the 15th of the ſame Month, when he found himſelf in the Latitude of 67 Degrees 18 Minutes, and conceiving that he had now fully executed the Emperor's Orders, as he ſaw no Land, either to the North or to the Eaſt, he reſolved to return, as thinking it to no Purpoſe to continue his Voyage towards the Weſt, or to run the Hazard of being driven by a contrary Wind beyond the Poſſibility of getting back during the Summer to *Kamſchatska*, and to winter in a Country where he was ſure of meeting with little or no Wood, and which might very poſſibly be inhabited by ſome Nation, Enemies to the *Ruſſians*, was, in his Opinion, running a very great, and, at the ſame Time, unneceſſary Hazard.

From the Mouth of the River *Kamſchatska*, to the utmoſt Point of their Voyage, they ſaw nothing upon the Coaſt but great Ridges of Rocks, the Tops of which were covered with Snow, though it was Summer. They traverſed, according to their Computation, about ten Leagues of Latitude, and thirty of Longitude, that is to ſay, the fartheſt they ſailed Eaſt, was 372 *German* Leagues. On the 20th of *Auguſt*, in their Return, they ſaw forty Perſons on board four ſmall Boats rowing towards them from Shore with all their Force; they lay by for them, and upon their coming near them, they concluded them, from their Appearance, to be of the Nation called *Tzuktſchi*. They had with them a good Quantity of dry'd Fleſh, Fiſh, and Water contain'd in Whales Bladders, 15 Fox Skins, and four Narval's Teeth, which they ſold, or rather exchanged for Pins and Needles with the Seamen. Theſe People told them, that their Nation travelled with Rain Deer as far as the River *Kohlima*, which runs into the North Sea, but that they never had attempted any Paſſage by Sea. That their Nation inhabited a very long Tract of Country upon that Coaſt, and had been poſſeſſed of it for many Years; one of them particularly ſaid, he had been at the Fortreſs of *Anadirski*, where they had traded with, and been very well treated by

by the *Russians*. They had very great Hopes of obtaining considerable Intelligence from this Man, but notwithstanding all the Questions they proposed, they could gain from him no more than a Confirmation of what they had formerly learned from the *Tzukitski*.

On the 29th of *August* they met with a great Storm, attended with a thick Fog, by which they were driven upon the Coast of some Country East of *Kamschatska*, and where they were oblig'd to come to an Anchor. Upon their endeavouring to weigh it the next Day, their Cable broke; however, they were so lucky as to escape with no other Loss than that of their Anchor. On the 2d of *September* they arrived safely in the Mouth of the River of *Kamschatska*, where they landed, and having secured their Vessel in a Creek, went to the lower Fortress, where they passed the Winter. There they met with the rest of their Companions, who brought them a considerable Supply of Provisions, which, after the Fatigues they had sustained, were very acceptable. In this Place they spent the Winter, without meeting with any thing worthy of our Notice. On the 5th of *June* 1729, they repaired their Vessel and put to Sea, steering due East from the Mouth of the River *Kamschatska*, in Hopes of discovering that Land, which the Inhabitants affirm'd might be seen in a clear Day; which, however, they were not so happy as to meet with, though they continued that Route for 30 Leagues, and then meeting with a Storm at East-North-East, they were obliged to return to the Mouth of the *Bolschoy reczki*, after having passed round the South Point of *Kamschatska*, which was a Voyage that was never performed before. They went from thence by Sea to the Fortress of *Ochotsky*, where they delivered up their Stores of Provision, consisting of Flour, dry'd Flesh, and Salt, to the proper Officers. On the 20th of *July* they arrived at the Mouth of the River *Ochota*, where they delivered up the Vessel, with the Materials and Tools on board her, to the Governor. The Captain then hired Horses for himself and Company, to go by Land to *Judomska kresta*; thence they proceeded by Water in small Boats and Rafts, along the River *Aldan* to the Passage of *Beloya*, and thence they went on Horseback to *Jakutski*; all this they performed exactly in a Month, arriving there on the 29th of *August*.

On the 20th of *September* they left that Place, and went in two Vessels up the River *Lena*, as far as the Village of *Peledun*, where they arrived on the 10th of *October*, and there they were obliged to stay for about ten Days, because the Rivers began now to be covered with Ice. The Snow falling in great Quantities, and the River being thoroughly froze, they set out on the 29th of *October* for *Jakutski*, and from thence by the Rivers *Tungus* and *Jenesei*, which were now covered with Ice, they came to the Town of *Jenisseiskoi*; from that Town, passing through several Villages of *Russians* and *Tartars* newly converted, they reached *Tomski*, and passing over the great Deserts of *Barabinski*, they reached *Tara*, and from thence mounting the River *Irtysch*, they came to *Tobolski*, *January* 10, 1730. In this City they remained till the 20th of the same Month, and then set out by the Road before described, for *Petersbourg*, where the Captain safely arrived on the first of *March* following.

This Detail which we have given our Reader, is not barely copied from the Accounts that have been published in *German*, *Low-Dutch*, *French*, and other Languages, but hath been compared with a Copy of Captain *Behring*'s original Journal, which has been of very great Service; we have also examined his Map very carefully, and considered, at the same Time, how far it was consistent with prior and with posterior Discoveries, of which more shall be said hereafter. At present I will crave Leave to add here, from a Manuscript Copy of the Journal, a very curious Table of the Places mentioned therein, with their Latitudes and Longitudes from *Tobolski*, the rather, because it has never been published, at least so far as I know, and because it will serve as Kind of Test, by which all subsequent Accounts may be tried with respect to their Veracity; for I make no Doubt at all, that this Table was framed with the utmost Care and Circumspection, because I find it was transmitted by the Author to the *Russian* Court in 1728, immediately after his Return from his Voyage for Discovery, and while he remained at the Lower Fortress of *Kamschatska*.

It is also necessary to take Notice of the Meaning of the *Russian* Words made use of in this Table, which, as they are but very few, cannot burthen the Reader's Memory. *Krepost* signifies a Fortress, *Ostrog* a little Fort, *Slaboda* a Borough or Place bigger than a Village, *Monasteria*, a Convent or Monastery. It is true, we might have avoided these, and have given the Places in plain *English*, but as the Design of this whole Section is to facilitate the understanding such Accounts as may be hereafter received of the *Russian* Discoveries, I thought proper to preserve the Names for that Reason, as well as because we find them frequently occur in the Maps. These Points being premised, the following Tables will be very plain and perspicuous.

Names of the Remarkable Places.

	Latitude.		*Longitude from* Tobolsky.	
The Town of *Tobolski*, which is the Capital of *Siberia*,	58	5	—	—
Samoyetsky Jam, upon the River *Obi*,	60	17	—	30
The Town of *Surgut* upon the River *Obi*,	61	51	5	18
The Town of *Narim* upon the same River,	58	28	14	35
Ketisky Ostrog,	58	19	16	60
Lokmojarski Monastir,	58	17	22	—
Makowski Ostrog,	58	3	23	13
The Town of *Yenisei* upon the River *Yenisei*,	58	10	25	12
Cachin Monastir,	58	37	32	—
The Town of *Yimsky*, near the Mouth of the River *Lim*,	57	15	35	16
The Town of *Ilimsk*,	56	40	36	44
Ustinsky Ostrog,	56	40	38	28
Kirinski Ostrog,	57	50	41	1
The Town of *Jakutski* upon the River *Lena*,	62	8	57	53
Oskotski Ostrog, at the Mouth of the River *Ochota*,	59	13	76	7
The Mouth of the *Kuchtuyan Rietchka* in *Kamschatska*,	52	48	89	51
Werchni Kamschatska Ostrog,	54	48	91	—
Nischni Kamschatska Ostrog,	56	11	98	30
The Mouth of the River of the Apostle *Thadeus* and the Cape,	56	3	99	10
The Elbow of the River *Sweti Krest*,	62	20	111	32
Eastern Point,	65	35	115	15
The Elbow of the *Sweti Petschanowsky*,	65	1	120	30
The Eastern Point of *Surbotski*,	64	13	121	53
The Island of St. *Laurence*,	64	—	122	53
The Island of St. *Demetrius*,	66	—	125	42
The Place from which the Captain returned,	67	18	120	7
The Southern Point of *Kamschatska* or *Oskoi*.	51	10	89	51

I:

It may perhaps contribute to make this Matter ſomewhat eaſier to the Reader, if we obſerve that *Tobolski* is 86 Degrees of Longitude Eaſt from the Iſland of *Fero*, and about 68 Degrees Eaſt from *London*; ſo that to find the exact Longitude of any of the Places mentioned in the Table, there is nothing more neceſſary than to add the reſpective Numbers before-mentioned to thoſe which he has ſet down. As for Inſtance, the Place from whence he returned, is, in his Table, 126 Degrees 7 Minutes Eaſt from *Tobolski*; if therefore we add to this 86 Degrees, we find the Longitude from *Fero*, which is 212 Degrees 7 Minutes, and in the ſame Manner by adding 68 Degrees, we find that Place to be 194 Degrees Eaſt from the Meridian of *London*.

It will not appear to one who barely peruſes this Account, without weighing and conſidering it attentively, that there is any thing in it very extraordinary; and yet to ſpeak impartially, there is hardly any thing more ſo in the Compaſs of this Collection; for, in the firſt place, this Gentleman was charged with a moſt arduous Employment, that of conducting a Number of Men over the greateſt Tract of Land that is perhaps in the World; in doing which he was to undergo the greateſt Hardſhips, as he actually did, and arriving at his Journey's End, found himſelf in one of the moſt inhoſpitable Spots upon the Globe, there he was to build a ſtout Veſſel, where hardly any but himſelf could have found Materials, and victual it in a Country where there was not a Duſt of Meal, or any other Animal but Dogs; and in this Veſſel, when finiſhed, he was to make Diſcoveries on an unknown Coaſt through an unknown Sea. It is very evident that he did all this with the utmoſt Spirit and Vigour, and without the leaſt Loſs of Time, and yet it was ſomewhat more than five Years before he reached *Petersbourg* again; which, excluſive of the Difficulties he met with in Travelling, will appear leſs ſtrange, if we reflect, that going and coming his Journey was very little ſhort of eighteen thouſand Miles.

He has likewiſe given us a Table of the Nations inhabiting the Countries through which he travelled, that is very curious, and which is a Circumſtance of ſtill greater Value, ſeems to be very accurate and authentick, and therefore I ſhall give it the Reader in the beſt Manner I am able, and as a Thing that may be of Uſe towards explaining any future Diſcoveries that may be made on this Side, the Credibility of which, as I hinted before, ought to be regulated by their Conſiſtency with his Accounts.

Table of the ſeveral Nations inhabiting the Countries between Tobolski *and* Kamſchatska.

Oſtiaks, living in Villages from *Tobolski* to the *Slaboda Domianska*.

Different Tribes of the ſame People on the Banks of the River *Irtiſch*.

Different Tribes of the ſame People in the ſix Villages on the Banks of the River *Oby*, from *Surgut* to *Narim*.

Different Tribes of this Nation intermixed with others as far as *Jeniſchiski*.

Tunguſes in one large Town, and twenty little Villages as far as the River *Tongus*.

The ſame Nation, amongſt whom there are two Fortreſſes, one Monaſtery, and thirty Villages of ſeveral Sizes to the Mouth of the River *Ilim*.

The ſame Nation, inhabiting one large Town and twenty-ſeven Villages, as far as the Town of *Ilimski*.

The ſame Nation, inhabiting forty-three Towns and Villages, of different Sizes, as far as *Kermya*.

The ſame Nation and the *Jakuts*, amongſt whom there are two large Towns, two Fortreſſes, two Convents, and thirty Villages of different Sizes, along the River *Lena* to *Jakutski*.

Tonguſes, *Jakuts*, and *Lamutski*, from thence to the *Ochotski Oſtrog*.

Kamſchales and *Kutiles*, amongſt whom are two Fortreſſes on the River *Kamſchatska*.

From the Mouth of the River *Kamſchatska*, ſteering North-eaſt, the Coaſts are inhabited by the ſeveral Nations of *Kamſchatdales*, *Kurackes*, and *Tzuktchys*.

The North-eaſt Cape is diſtant from *Tobolski* ten thouſand five hundred and twenty-nine Werſts, twelve thouſand nine hundred and ſeventy eight from *Moſcow*, and thirteen thouſand one hundred and eighty-eight from *Petersbourg*.

We ſee from hence the true State of theſe vaſt Countries, and may from hence form to ourſelves, at leaſt, tolerable Ideas, as well of what they produce at preſent to the *Ruſſian* Government, as of the Improvements of which they are capable, in Caſe *Kamſchatska* ſhould be more fully ſettled, and the Diſcoveries made from thence render'd ſome way or other uſeful in reſpect to Trade. It is very poſſible, that within a few Years we may have very extenſive Hiſtories, or at leaſt very copious Geographical Deſcriptions of all theſe Countries made publick with the Stamp of Authority, and then by comparing them with theſe Tables, we may be very well able to decide whether they have alſo the Sanction of Truth, ſince at the Time Captain *Behring* wrote his Journal, the Scheme of concealing Diſcoveries was not adopted.

8. We need not at all wonder, that after the Return of this Gentleman, and the Relation of his Diſcoveries was made publick, it occaſioned much Speculation and a great Variety of Enquiries at *Petersbourg*, in Conſequence of which, it is ſaid, that they obtained certain and diſtinct Accounts of coaſting Voyages made by Sea from the Mouth of the River *Lena* by Cape *Suetonios*, or, as I find it laid down in Captain *Behring*'s Map, Cape *Shelleginski*, which he places in the Latitude of 72 Degrees 30 Minutes, and in the Longitude of 112 Degrees from *Tobolski*, and ſo down to the Coaſts which he had viſited. Upon ſome Memoirs of this Kind, I mean of theſe Voyages from the Mouth of the River *Lena*, the Sieur *Bellin* publiſhed at *Paris* in 1735, a Chart of theſe Diſcoveries, which the Reader may find in Father *Charlevoix*'s Hiſtory of *Japan*; but upon a ſtrict Examination, I think a proper Judge of theſe Matters will agree, that there cannot be any thing more romantick or incorrect. Inſtead of that vaſt Continent that Captain *Behring* lays down to the North-eaſt of *Kamſchatska*, we have this Peninſula enlarged vaſtly beyond its due Bounds, and hardly any thing of that Continent appears; and whereas Captain *Behring* poſitively lays down the moſt Southern Point of that Peninſula round which himſelf ſailed, in the Latitude of 51°. 10 Minutes, in this Map it is brought as low as 41, and by that Means appears to be the ſame Country heretofore called the Continent of *Jeſſo*, divided only by a narrow Channel from *Niphon*, the largeſt of the *Japan* Iſlands. As this Peninſula is produced ten Degres farther South than it ought to be, ſo the Continent is removed 12 or 14 Degrees Weſtward farther than it ought; and, in ſhort, the whole of this extraordinary Piece, notwithſtanding the Accuracy that is pretended to, is equally abſurd and chimerical. It muſt however be allowed, that it was not poſſible to diſcover this without the Aſſiſtacce of Captain *Behring*'s Voyage, and of ſome later Diſcoveries; and therefore the Author of that Chart is the more excuſable, and all the Concluſion I mean to draw from what I have advanced, is, that we ought not to be too haſty in giving Credit to ſuch kind of Performances, for there is a very wide Difference between Charts drawn from Conjectures, and thoſe laid down by Men like Captain *Behring*, from their own Experience. But if the Reader will be directed to a better View of theſe Countries, I would recommend him to the Northern Hemiſphere publiſhed by Mr. *William Deſlile*, in which theſe Countries are very accurately laid down.

Before I ſpeak of the ſecond Expedition of Captain *Behring*, it may not be amiſs to obſerve, that if there be any Truth in the Accounts of Veſſels ſailing from the Mouth of the River *Lena* in the Manner before-mentioned, it amounts to a direct Demonſtration, that the

the *Dutch* Ships employed to discover a North-east Passage in 1670, advanced far enough to have made that Passage; nor is it possible to admit one Fact and deny the other, which may deserve Consideration, since I think at this Day the North-east Passage seems, without any just Reason, to be treated as a Thing known to be impracticable; and as from the Discoveries made by Land, we may in a great Measure perceive, that this is a Judgment made at Random; so there is the highest Probability, that if Discoveries by Land were properly pushed, the very same Thing would appear with respect to the North-west Passage. The sudden Alterations of Government that have happen'd in *Russia*, may be look'd upon to the principal Cause why these important Discoveries have not been prosecuted to the utmost; and yet it must be allowed that they have not been altogether neglected, as appears from the leading Captain *Behring* back into their Ports better supported than before.

It is not in my Power to say at what Time this was done, or to give any distinct Account, either of his Instructions or his Expedition. All we know of the Matter amounts to no more than this, That in the Month of *January* 1740, an Account arrived at *Petersbourg* from Captain *Spanberg*, who served as a Lieutenant under *Behring* in his former Attempt, and who commanded a Vessel now, importing, that at the Close of the Summer of 1739, he had discovered, after sailing fifteen Days, thirty-four Islands, some large, and others small; that upon his approaching them, the Inhabitants sent six of their Vessels to observe them; that however he came to an Anchor, and they suffered him to land without any Resistance; that in other Respects he met with a tolerable Reception; but as he knew nothing of their Language, so he was able to learn very little from them by Signs, only they shewed him considerable Quantities as well of Gold as of Copper Coin; and some Pieces of the latter he obtained from them, and sent by the Courier who brought his Dispatches to *Petersbourg*.

Mr. *Swartz*, who was then and is now Minister from their High Mightinesses the States General at that Court, gave at that time the following Account, in a Letter dated from *Petersbourg*, *Jan.* 13, 1740, *O. S.* "On "*Saturday* last arrived here an Express from *Kamschatska*, with the News, that Captain *Spanberg* having "sailed from thence with four Ships, after being six-"teen Days at Sea, discovered thirty four Islands of "different Sizes, the Inhabitants of which sent six Gal-"lies to reconnoitre him, notwithstanding which they "suffered him to land, and received him with great "Affability; but as he understood not their Language, "he could not converse with them; however, they "shewed him a considerable Quantity of Gold Coin. "This was all that Officer would communicate to Com-"modore *Behring*, desiring to come hither himself, in "order to discover to her Imperial Majesty Things of the "last Importance, which may be highly advantageous "to her Interests, and which he was resolved to discover "to no other Person. Upon which the Commodore "suffered him to return, and he is expected here in the "Spring. It is believed that these are Islands belong-"ing to *Japan*. The Courier has brought hither with "him some of the Money of this Country, of which I "have seen a Piece; it is of red Copper, round, and about "the Size of a *Holland* Doit, but a little thicker, sur-"rounded by a small flat Border, and in the Middle "there is a little square Hole, on each Side of which, "upon the Face of the Coin, there is imprinted a "Greek or *Japan* Character; but on the Reverse it is "quite smooth.

Captain *Spanberg* at the same time wrote to one of his Friends, and the Reader will, no doubt, be glad to see an Extract of that Letter, which however is without a Date, and conceived in the following Terms. "I "employed all the Month of *August* in the last Year "in cruizing upon the Sea of *Great Tartary*. Amongst "the Islands I discovered, there were many that were "only full of wild Beasts. I anchored however near "one that seemed more considerable than the rest. "There we thought fit to go on Shore, and soon after "met with Inhabitants, who from their Figure and Dress "appeared to be Savages. As soon as they saw us "they made their Escape into a Wood. We did all "that was in our Power to surprize some of them, but "found it impossible to succeed in that Design. When "they saw themselves pursued, they fled into the "thickest Part of the Wood and set up the most dread-"ful Cries. The Inhabitants of some of the neigh-"bouring Islands were more communicative, as I have "shewn in former Relations. I found the Country "every where extremely fertile, and embarked on "board my Ship large Quantities of the Fruits and "other Productions of those Islands. The Journal "which I shall publish of my Discovery, will contain "Matters very satisfactory to the Curious, at the same "time that it will render it evident, that the Com-"merce of the *Russians* with the Inhabitants of *China* "and *Japan*, will receive great Benefit thereby."

It is probable, that after this Captain returned to *Kamschatska*, Commodore *Behring* continued his Voyage, of which all that we know is this, that he sailed Southward to the Isles of *Japan*, and from thence Eastward about eighty Leagues. At that Distance from *Japan* he discovered Land, which he coasted North-west, still approaching towards the North-east Cape, without going ashore until he came to the Entrance of a great River, where sending his Boats and Men ashore, they never returned, being either lost, killed, or detained by the Natives, which made his Discovery incompleat, his Ship being stranded, and he afterwards died in an uninhabited Island. Without doubt, the *Russians* are endeavouring to improve and extend these Discoveries, and we very well know that Members of the Academy, Persons of great Knowledge, and animated by the Desire of Glory, and supported by whatever Assistance they can desire from the Government, have been employed in this far distant Country; and, as I have before observed, Descriptions of it thus obtained have been actually composed, and may very probably be published at *Petersbourg* before this Time.

There is no Question that this is a very right, as well as a very regular Method; for without knowing exactly the Situation and Bounds, the Climate and Soil, the Mountains and Rivers, in any Country, it is simply impossible that any just Notion should be formed of the Means by which it may be render'd useful; but that notwithstanding all this Care and Caution, and notwithstanding all the Lights they may have received from thence, and from any Accounts they may have had of subsequent Attempts, they are not yet very far advanced in respect to real Discoveries, may be easily shewn from the Notions that they still entertain about them (supposing them in earnest in what they say) which may be clearly demonstrated to be altogether vain and chimerical, even from the very Lights that they themselves have afforded, and from the Facts which they insist upon as Proofs in Support of those Notions.

We know from a Multitude of Instances, that there is no Weakness to which the human Mind is more subject, than to run into new Errors by running away from the old, notwithstanding that both Reason and Experience teach us, that Truth seldom lies in the Extremes, but generally speaking, in the Middle. When first the *Russians* began to enquire carefully into the Extent of that Part of their Empire which lies in *Asia*, they found it went much farther to the East than they had ever imagined, and the further and the more carefully they searched, the greater Certainty they obtained of this Fact, and were still carried farther and farther. In order to understand this clearly, it may not be amiss to observe, that according to the best Maps of *Russia* made thirty Years ago, the Town of *Jakutski* upon the River *Lena* was placed in the Latitude of 64 Degrees 50 Minutes, and in the Longitude of 120 Degrees, the first Meridian being placed in *Ferro*; but according to the latest Observations, this Place actually stands in the Latitude of 62 Degrees 8 Minutes, and in the Longitude of 143 Degrees, 53 Minutes. It was at that Time believed, that Cape *Nosk*, or the Icy Cape, laid down in

the Map by the Name of Cape *Suitenos*, extended very far to the North-eaſt, and, as has been before hinted, might poſſibly be joined to *America*. In Proceſs of Time however, this was diſcovered to be a Promontory only, and was placed in the Latitude of 66 Degrees, and in the Longitude of 160; but in the Chart of Captain *Behring*'s Voyages and Travels, where it is called Cape *Scheleginski*, it is laid down in the Latitude of 72 Degrees 38 Minutes, and in the Longitude of 198 Degrees 30 Minutes; ſo that it appears to be almoſt ſix Degrees farther North, and 37 Degrees and a half farther Eaſt than it was imagined.

But after all, this is not the fartheſt Stretch of the *Aſian* Continent; for the North-eaſt Cape, diſcovered by Captain *Behring*, runs almoſt 14 Degrees farther, lying, as he found by a very exact Obſervation of a Lunar Eclipſe, in the Latitude of 67 Degrees 18 Minutes, and in the Longitude of 212 Degrees 7 Minutes. This altered the Notions of the Mathematicians at *Petersbourg* extremely, ſince it appeared from hence plainly and certainly, that their Empire extended 48 Degrees farther Eaſt than it was held to do thirty Years ago, that is, upwards of 384 Leagues, and more than a thouſand Miles, which greatly ſtrengthened the Opinion which they had before entertained, that the Extremity of their North-eaſt Frontier was at no vaſt Diſtance from the Continent of *North America*. They were indeed thus far right, that from theſe Diſcoveries it was put out of Diſpute, that the North-eaſt Cape was much nearer to the Coaſt of *California* than had been formerly imagined; but ſtill the Diſtance was very great, and not the leaſt probable Ground to believe that there was only a Paſſage of inconſiderable Breadth between them. Yet as this was the original Suggeſtion of the Czar *Peter* the Great, who very probably had no other Reaſon for giving it out, than to excite the Deſire of his Subjects to co-operate with his Views of diſcovering on this Side, by making them imagine they might by this Means become Maſters both of the *Eaſt Indies* and of the *Weſt*; they remained fixed in their Belief of it, ſeeing, as they thought, ſuch ſtrong Reaſon brought from theſe Diſcoveries to ſupport it. They flattered themſelves, perhaps, that as ſuch an enormous Miſtake had been made in ſettling the Geography of their own Country, it was not impoſſible but that a like Miſtake might be made as to the North-weſt Continent of *America*; and this indeed might have leſſened the Diſtance very conſiderably. Yet if they had reflected, that the neareſt Coaſt of *California* had been viſited and examined by Strangers, whereas their own North-eaſt Coaſt was totally unknown to every other Nation but themſelves, and but a little while before unknown to them too, they would have ſeen juſt Reaſon to reject ſuch a Suppoſition.

But ſo natural it is to ſee clearly what makes for our own Hypotheſis, and to ſee whatever makes againſt it, either doubtfully, or not at all, that we need not be much ſurprized at this Turn of Mind in the *Ruſſian Virtuoſi*. That this is really ſo, and that from hence there is a great Probability of their concealing moſt Part of their Diſcoveries for the future, will ſufficiently appear to any attentive Reader, from the following very curious Extract printed in the *Philoſophical Tranſactions*, N° 482. Page 421. being Part of a Letter from Mr. *Leonard Euler*, Mathematical Profeſſor, and Member of the Imperial Society at *Petersbourg*, to the Reverend Mr. *Charles Wetſtein*, Chaplain and Secretary to his Royal Highneſs the Prince of *Wales*, dated from *Berlin*, *Dec.* 10, 1746, which I ſhall take the Liberty of entirely tranſcribing.

"As you are deſirous to hear ſomething more particular concerning the *Ruſſian* Expeditions to the North, and North-eaſt of *Aſia*, I will here give you an Account of all that has come to my Knowledge relating to the ſame. But as I ſhould, on the one Hand, be very glad that theſe Obſervations might give any Light concerning the Paſſage now ſought through *Hudſon*'s-Bay; I ſhould, on the other, be very ſorry, if Mr. *Behring*'s Opinion, who believed that the new Land he had diſcovered was joined to *California*, ſhould rather lead us to doubt of the Succeſs of that glorious Undertaking. I wiſh however, that a happy Experiment may ſoon inform us certainly of the Truth. In the mean Time, you will not be ſorry to be acquainted with the Reaſons upon which Mr. *Behring*'s Suſpicions were founded, notwithſtanding the Objections you have been pleaſed to make, and to communicate to me upon that Head.

"*Firſt*, This new Land which he fell in with at the Diſtance of 50 *German* Miles from *Kamſchatska* towards the Eaſt, was followed by him and coaſted for a great Way, though I cannot ſay how far: From whence alone it will appear, that an Abatement muſt be made in the Diſtance of 30 Degrees, or thereabouts, which you ſuppoſe to be between the laſt known Headland of *California* towards the Weſt, and the fartheſt Extremity of this new diſcovered Land towards the Eaſt. *Secondly*, Captain *Behring* having had the Opportunity of obſerving an Eclipſe of the Moon at *Kamſchatska*, concluded from the ſame, that that Place lay much farther off to the Eaſt than is expreſſed in any Map; and that to repreſent it truly, it ought to be transferred into the other Hemiſphere, as its Longitude is more than 180 Degrees Eaſt from the Iſle of *Fero*, for this Reaſon, Captain *Behring*'s new Land will be conſiderably approached to the laſt known Part of *California*, and will not indeed appear to be many Degrees from it.

"What we have therefore ſtill to hope, is only that in this unknown Diſtrict there may be found ſome Streight, by which the Pacifick Sea may freely communicate with *Hudſon*'s Bay; but if it ſhall appear that there is no ſuch Paſſage, it muſt then be concluded, that whatever further Progreſs may happen to be made through *Hudſon*'s-Bay, the Opening at laſt muſt only be into the Frozen Sea, from whence there could be no paſſing into the *Pacifick* Ocean, but by the Neighbourhood of *Kamſchatska*; and this Way would, without doubt, be too long and too dangerous to be maſtered in the Courſe of one Summer.

"I very much doubt, whether the *Ruſſians* will ever publiſh the Particulars of their Diſcoveries, either ſuch as have been made from *Kamſchatska* towards *America*, or ſuch as have been made upon the Northern Coaſts of *Aſia*. And indeed it is but very much in general that I know the Succeſs of this laſt Expedition. What I do, was communicated to me by Order of the Court from the College of Admiralty, for me to make uſe of it in the Geography of *Ruſſia*, with which I was at that Time charged.

"They paſſed along in ſmall Veſſels, coaſting between *Nova Zembla* and the Continent at divers times in the Middle of Summer, when thoſe Waters are open. The firſt Expedition was from the River *Oby*, and at the Approach of Winter the Veſſels ſhelter'd themſelves by going up the *Jeniska*, from whence the next Summer they returned to Sea in order to advance further Eaſtward, which they did to the Mouth of the *Lena*, into which they again retired for the Winter Seaſon.

"The third Expedition was from this River to the fartheſt North-eaſt Cape of *Aſia*. But here they loſt ſeveral of their Boats, and a great Part of their Crew, ſo as to be diſabled from proceeding, and from making the whole Tour ſo as to arrive at *Kamſchatska*.

"It was however thought, that a further Attempt was then unneceſſary, becauſe Captain *Behring* had already gone round that Cape, ſailing Northward from *Kamſchatska*.

"The *Ruſſians* have not attempted the Paſſage round *Nova Zembla*, but as they have paſſed between that Land and the Coaſt of *Aſia*, and as the *Dutch* did formerly diſcover the Northern Coaſts of *Nova Zembla*, we may be now well aſſured that that Country is really an Iſland."

There are ſeveral Points in this Letter that are very well worth our Obſervation. In the firſt Place, it is very evident, that from Captain *Behring*'s Diſcoveries the *Ruſſians* look upon it as a Thing certain, that a ſhort Paſſage may be opened from their Dominions to *North America*;

America; and that the Sense they have of the great Advantages that may be derived from thence, is the Reason that induces them to think of concealing what may be discovered for the future, effecting such Lights as they may receive thereby as Secrets of State, to which no Strangers have a Right to be admitted. In the next Place we may observe, though the Professor speaks very modestly, that he looks upon Captain *Behring*'s System as absolutely destructive of our Scheme for discovering a North-west Passage through *Hudson*'s Bay; which indeed is so far well founded, as that granting his Premises, and that the new discover'd Country of *Behring*'s lies contiguous to *California*, cannot be denied. *Lastly*, It may be observed, that though he speaks very cautiously, and therefore indeterminately of the Position of the North-east Cape, which he says ought to be carried into the other Hemisphere, as indeed it ought, yet he plainly enough insinuates, that if this be duly considered, it will overturn the Arguments formerly offered in Favour of the North-west Passage. So that on the whole, if we attend to the Spirit rather than the Letter of this short Discourse, we must plainly discern, that the *Russians* look upon themselves as in full Possession of that great Secret, so long and so ineffectually sought by the Northern Maritime Powers, of a short Passage to the *East Indies* and the *South-Seas*, and that too exclusively of other Nations, from a Persuasion, that by discovering this Passage, they have discovered also that the North-west Passage, by which only we could interfere with them, is impracticable.

10. But in the next Number of the *Philosophical Transactions*, viz. 483. Page 471. there is a very curious Letter from the ingenious *Arthur Dobbs*, Esq; to the before-mentioned Mr. *Wetton*, in which all this Reasoning is very fully and fairly refuted; and it is chiefly from the Arguments advanced therein, that I shall be enabled to make good my Promise to the Reader, by shewing, that in the first Place, there is no Reason to apprehend that Captain *Behring* has made any Discovery at all, at least with regard to the Point we are examining; by which I mean, that he has given no new Light whatever as to a new Continent, which may be reasonably presumed contiguous to *California*. *Secondly*, That the Argument drawn from the advanced Situation of the North-east Point of *Asia*, is absolutely inconclusive, and does not at all prove so much as the Probability of there being any such Continent as the *Russians* seem to be satisfied they have found. *Thirdly* and *Lastly*, That taking every Thing they have advanced, as through this whole Section, I have taken them for indisputable Truths, yet the North-west Passage by *Hudson*'s-Bay remains not only as probable as ever, but is in reality rendered more probable than ever from these very Discoveries. All this I hope to make out to the entire Satisfaction of the ingenious, inquisitive, and impartial Reader, so as to leave not the least Scruple upon his Mind in reference to this *Russian* System.

As to the first Point; as there are no Longitudes or Latitudes mentioned in reference to Captain *Behring*'s latest Voyage; all we can possibly know of it amounts to this, that he sailed South from *Kamschatka*, as low, or perhaps lower than 50 Degrees, and there found Land 80 Leagues North-east from *Japan*, for otherwise by steering it North-west, as it is expressly said he did, he could not possibly have approached the North-east Cape; to do which, had it lain due East from *Japan*, he must have sailed North-east. Now there is the highest Probability, not to say an absolute Certainty, that this is the very same Land that was discovered by *Gama* so long ago, and is likewise that very Land to which *Martin Herrigman* of *Delft* gave the Name of the *Company's Land* in the Year 1643, making the West-side of the Straits of *Uriez*, which lie seven or eight hundred Leagues West of any known Land in *America*, and above a thousand Leagues West of any Land in the Latitude of *Japan*; and consequently, whether the Continent or Island, there is Room enough for a very large Passage between this Country and *America*; neither did Captain *Behring* sail it so far as to come at any Kind of Certainty whether it was Continent or Island; all therefore that can possibly be collected from this Account, is no more than a Confirmation of the two former Discoveries, and perhaps of a third; for, as Dr. *Cromwell Mortimer* has very judiciously observed, the *Japonese*, in their Maps, have laid down two Islands, each as large as *Ireland* in this very Tract, as appears from the Map Dr. *Kempfer* brought from thence in 1666, and which is now in Sir *Hans Sloan*'s *Museum*.

Taking therefore the whole of this together, what we learn from Captain *Behring*'s second unfortunate Voyage, is so far from shewing that he discovered a Continent continuous to *America*, or that probably might be so, that, on the contrary, he only touched upon a Country which several *Europeans* had visited before, and which there are very strong Reasons to believe is not a Continent, but an Island. Neither is this said with any View of disparaging the Industry or Abilities of that adventurous, brave, and indefatigable Person, whose Memory ought always to be revered, and to which I have raised the best Monument I was able; but in Things of this Nature, Truth is to be regarded before any other Consideration; and there can be nothing plainer than this Truth, that his Discovery does not warrant any such Supposition, as that the Country he touched was a great Continent making Part of *North America*; and if in any Accounts he left behind him, he surmised any thing like this, he must have been mistaken.

As to the second Point, the Argument drawn from the Proximity of the North-east Cape, and the most western discovered Coast of *America*, is easily discussed; for though, as has been already observed, the Discoveries and accurate Observations made by Captain *Behring* in his first Voyage, have really altered the Face of Affairs extremely, and shewn us Things in quite a new Light, by proving that the North-east Part of *Asia* is a Country of much larger Extent, than, till it was thus examined, was ever suspected, or would ever have been supposed true, if it had been ever so strongly asserted without Proof; yet for all this, the North-east Continent of *Asia* has some Bounds, and Captain *Behring* has very accurately fixed those Bounds, by assuring us, that the most North-east Cape of the *Asiatick* Coast is in the Latitude of 194 Degrees East from the Meridian of *London*. There might indeed have been some Dispute about this, as Captain *Behring* did not examine the Coast any higher than to the Latitude of 67. 18. Minutes, if the Account which Professor [illegible] published had not plainly proved him in the right, by assuring us that his Observation was confirmed by [illegible] who sailed round Cape *Suitenes* to the North-east Cape of Captain *Behring*, by which it is render'd pretty certain, that he has fixed the Longitude of the Extremity of the *Asiatick* Continent.

If therefore we add to its Longitude from *London* the Longitude of *Churchill* River in *Hudson*'s-Bay, which the ingenious Captain *Christopher Middleton*, by a very accurate Observation fixed at 95 Degrees West; I say, if we add these two Longitudes together, they will amount to 289 Degrees; and if we subtract this Sum from 360, there will remain 71 Degrees of Longitude, which is the Distance between the North-east Cape and that Part of *Hudson*'s-Bay. In order to reduce this into Leagues, we may compute a Degree of Longitude in the Parallel of 65 Degrees at the Rate of eight of those Leagues, of which 20 make a Degree of Latitude; and from thence it will appear, that there are 568 such Leagues, or upwards of 1700 of our Miles between the Extremity of the North-east Continent of *Asia* and *Hudson*'s-Bay; and this surely is Space sufficient for many larger Islands, and a considerable Passage between the nearest Coast of *America*, and the most Eastern of those Islands, supposing all these Lands to lie in that Parallel, which however is a Supposition we are not obliged to make, there being not the least Shadow of Proof of any Countries or Islands hitherto discovered so far to the North.

But

But farther ſtill from the ſettled Longitude of the North Cape of *Japan* in 40 Degrees Latitude, which is pretty exactly known from the Obſervations made by the Jeſuits at *Peking*, and is about 150 Degrees Eaſt from *London*, and from the beſt computed Longitude of *California* in 40 Degrees North Latitude, it lies in 130 Degrees Longitude Weſt from *London*, making together 280 Degrees, leaves 80 Degrees for the Diſtance of *California* from *Japan*, allowing 17 Leagues to a Degree of Longitude, in 40 Degrees North Latitude, the Diſtance would be about 1360 Leagues: By the ſame Calculation, *California* muſt be at leaſt 7 or 800 ſuch Leagues from the North-eaſt Cape of *Aſia*; ſo that in ſo great a Space there may be very great Countries or Iſlands, without ſuppoſing the new diſcover'd Country continuous to *California*, and might well allow of an open Channel or Sea from 50 to 100 Leagues wide between the diſcovered Coaſt and *California*.

The two Inſinuations, of which we have undertaken the Diſproof, have a viſible Connection with each other; and if either of them had been well founded, it might have been urged as an Evidence in Support of the other. But examining them ſeparately, we have ſhewn, that the Country diſcovered by Captain *Behring* in his ſecond Expedition, whether Continent or Iſland, does not render it at all probable, that the Land of which it makes Part, is continued to the North-weſt of *America*, and joined there either to *California*, or to the Continent lying farther to the North-weſt of that Country, now known not to be an Iſland, but Part of the main Land. What we have urged upon this Subject, is farther ſupported and rendered more credible by the Diſproof of the ſecond Suggeſtion, *viz.* That the Diſtance is but very ſmall between the North-eaſt Cape of *Aſia*, and the North-weſt Part of *America*; for with reſpect to this we have proved, and that from Captain *Behring*'s own Obſervations the direct contrary, and have not only made it evident that the Space between them is very great, but have likewiſe ſhewn what that Space is; ſo that the Reader can decide for himſelf as to the Probability of this Poſition, that there is only a Paſſage by Sea between *Aſia* and *America*, near the Confines of the *Ruſſian* Dominions, and that the reſt of the Space is taken up by the North-weſt Continent of *America*, Part of which was coaſted by Captain *Behring* in his ſecond Voyage.

But we have undertaken to do ſtill more than this, and to make it appear that the *Ruſſian* Diſcoveries are ſo far from yielding any Colour of Proof as to the Probability of that Suppoſition that has been advanced from them, that in reality they rather prove the contrary, and add Weight to the oppoſite Opinion, which is a Point of very great Conſequence, becauſe it removes that Bar which has been thrown in the Way of our diſcovering a North-weſt Paſſage, which is a Thing of the higheſt Importance to us as a trading Nation. Of which, if we ſtood in need of Arguments to prove it, this alone is no inconſiderable Reaſon; that almoſt all foreign Nations are inclined to repreſent it as a Chimera, which is a Notion dictated to them by their Intereſts, and therefore ought to contribute to make us ſenſible of our own. When I ſay this, I have not the leaſt Intention to repreſent ſuch an Inſinuation as the Sentiment of the Profeſſor *Euler*, who ſpeaks as an indifferent Perſon, and in the Language of a Gentleman, and a Man of Learning; for I am only labouring to refute thoſe after whom he ſpeaks, whoſe Objections he has heard and repeats, and to which he ſhews himſelf very willing to hear what can be ſaid in Anſwer. To come to the laſt Point, and to ſhew that theſe Diſcoveries of the *Ruſſians*, inſtead of juſtifying their Notions of a North-eaſt Paſſage only, of which they look upon themſelves in Poſſeſſion, rather favour the oppoſite Sentiment, and afford probable Grounds to believe, that the Space between the North-eaſt Cape of *Aſia* and the oppoſitee Continent of *America*, is filled up by broken Lands, and conſequently that there is alſo a North-weſt Paſſage, I ſhall make uſe of ſeveral different Methods.

In the firſt Place then, I muſt obſerve, that the concluding Paragraph of the Profeſſor's Letter evidently proves that he is of the ſame Opinion with me, in reſpect to a North-eaſt Paſſage, that is to ſay, that from the Expedition of the *Dutch* Ships in 1670, the coaſting Voyages of the *Ruſſians* from the Mouths of the Rivers *Obi*, *Jeniſca*, and *Lena*, and from the late Diſcoveries made by Captain *Behring* in his firſt Voyage, there is an inconteſtable Proof of ſuch a Paſſage. Now from hence I make two Inferences; the firſt is, that if the North-eaſt Paſſage, ſo long ago given up, and that too, if Captain *Wood*'s Arguments had ſignified any thing upon what might be called direct Evidence, as chimerical and impracticable, be at this Day known to be real and practicable, ſince every League of it has been ſailed over, I ſhould be glad to know, why even without the leaſt Degree of Evidence, it is to be thought reaſonable to conclude in the like haſty Manner, againſt a Poſſibility of finding a North-weſt Paſſage? It is an uſual and a very juſt Method of Argument, that after detecting one great Miſtake, one ought from thence to be doubly cautious of committing another of the ſame Kind; but it is a new and ſtrange Reaſoning to conclude, from the Detection of a Miſtake, into which Men were drawn by ſome kind of Evidence, that they may, without Danger of miſtaking, conclude the ſame Thing with Regard to another like Point, and this without any Evidence at all. My ſecond Inference is, that as the ſame kind of Reaſoning is applied, I mean with reſpect to Coſmographical Topicks, to the North-weſt as to the North-eaſt Paſſage, and it is now found by Experience, that thoſe Arguments were well and rightly applied with reſpect to the Oeconomy of Providence in reference to one Paſſage; this ſhould therefore be taken, not as Evidence indeed, but as a very probable Indication that the ſame Arguments have not been wrong applied in regard to the other Paſſage. It is indeed true, that Nature effects the ſame End, when aimed at under different Circumſtances, by ſeveral Means; and this ſhews at once the Wiſdom and the Power of Providence, but in like Caſes ſhe generally takes the ſame Means; and therefore this being conſidered, our having a Certainty of a North-eaſt Paſſage, which Certainty is derived from theſe Diſcoveries, becomes a ſtrong analogical Argument for there being a North-weſt Paſſage.

I ſhall now beg Leave to offer quite another Method of Argument, and that ſhall be taken from the Nature of the Whale-fiſhing, or to ſpeak with greater Propriety, from the Nature of the Whale. Thoſe Fiſh reſort at a certain Seaſon of the Year from warmer to colder Climates, and the Reader is very well acquainted that it was urged as a ſtrong Reaſon why there ſhould be a North-eaſt Paſſage, that Whales were thrown upon the Coaſt of *Corea* with *Dutch* Harpoons in them. We now ſee that this was a juſt and a right Argument; for Captain *Behring* tells us, that he met with Whales caſt aſhore on the Coaſt of *Kamſchatska*, and I ſuppoſe no body can doubt that theſe Whales went thro' the North-eaſt Paſſage, now that ſuch a Paſſage there is known to be. But Whales are found, even in the latter End of the Summer, in the *Welcome* in *Hudſon*'s Bay. Inſtinct being an unerring Principle, I ſhould be glad to hear where theſe Whales muſt be going at that Time of the Year, if not into the *South-Seas*, and if into the *South-Seas*, whether there muſt not be a Paſſage between the North-weſt Continent of *America*, and the Countries, whether Continents or Iſlands, between that and the North-eaſt Cape of *Aſia*. For to ſuppoſe that theſe Whales ſhould go round ſuch a vaſt Continent as that muſt be, if the new-diſcovered Land was continuous to *America*, and were to enter by that Paſſage in which Captain *Behring* was, is a palpable Abſurdity, becauſe in the advanced Seaſon of the Year, and in ſo high a Latitude, thoſe Seas would be frozen. This Argument I muſt inſiſt upon to be in a Manner deciſive; we know there are Whales upon the Coaſts of *Spitzbergen* and *Nova Zembla*; we now know that theſe Whales go through the North-eaſt Paſſage, and ſo deſcend into the warm Seas of *Japan*; we know that

Whales

Whales are found in the North Part of *Hudson's* Bay, and not in the South, why then should we not think, or rather, how can we avoid thinking that they also find a Passage round into the warmer Seas?

Another strong Motive there is to believe that this Country, upon which Captain *Behring* touched in his second Expedition, must be an Island, and not any such Continent as he is said to have imagined, is this, that being so near *Japan* as himself places it, it is impossible the Subjects of that Empire should not have been long ago acquainted with it, and with its Inhabitants; yet we are well enough versed in the *Japanese* History, to be thoroughly satisfied they know of no such Continent; but on the contrary, have laid down two pretty large Islands in this Tract, one of which, in all Probability, Captain *Behring* coasted. If all the Space between the North-east Continent of *Asia*, and the opposite Continent of *America*, is partly Sea, and partly Islands of several Sizes, we may very easily account for their remaining so long unknown to the *Spaniards* in *America*, and in the *East Indies*, as well as most of them are to the *Japanese*; whereas if the Continent of *America* extended in such a Manner as the *Russians* seem to imagine it does, it must appear almost an Impossibility that it should not have been long ago discovered, considering how often, in a long Series of Years, the annual Ships from *Manila* to *Aquapulco*, must have been driven out of their ordinary Route (which it must be confessed is not calculated for Discoveries) either outward or homeward bound. Yet nothing of this Kind has been ever heard of; but all the flying Stories we have of Discoveries made in these Transits, relate only to islands, and those too none of the largest, as appears from the Difficulty of meeting with them again.

One might add to all this, that the Consideration of the vast and enormous Extent of this new Continent, which upon this Supposition would contain 140 Degrees of Longitude, renders it highly improbable, and this more especially, if we consider the Disposition of other Parts of the Globe, and particularly that Part of *America*, the Coasts on both Sides of which are perfectly well known. It was this uniform and wise Distribution of Sea and Land, that first induced Men of penetrating Parts and great Experience to expect, that so many different Passages might be found from one Part of the Globe to the other; and as we see that these Expectations have been perfectly answered in respect to the Passage into the *South Seas* by Cape *Horn*, and are now convinced that there is a Passage by the North-east; so till they are absolutely certain of the contrary, it cannot be supposed that the ablest Cosmographers will be dispossessed of the Notions they have entertained of finding a Passage by the North-west, to which I hope I have fully shewn, that these new Discoveries are so far from raising an insuperable Bar, that on the contrary, they have made it more probable than it was before. For it must be observed, that the Advocates for a North-west Passage are very far from disputing any of the Points that are actually settled by these Discoveries, and are only engaged in a Controversy about the Probability or Improbability of this imaginary Continent, which lay no Part of those Discoveries, but a Supposition raised in Consequence of them, without any just Grounds.

If it should be enquired, why, considering the Indirect and perfidious Undertakings of Captain *Behring*, with respect to Matters of this Nature, he should be so much at a Loss to find out a Fiction, like this, without any Foundation or Authority, the Answer is not very difficult. He was instructed to find such a Continent as we have already seen; so that he set out upon his first Expedition, with a Prepossession that perhaps he might never get over. We have already seen in the Beginning of this Section, that before the North-east Coasts of the *Russian* Dominions were thoroughly known, a Notion prevailed, that possibly they might be connected in such a Manner as to join and make the same Continent with *America*; and when this was found to be false, notwithstanding their extending so far into the other Hemisphere, then his other Opinion was taken up; and because Captain *Behring* had fully discovered that there was an open Passage round the North-east Continent of *Asia*, by his first Expedition, and the Consequences that attended it; and because in his second Expedition he discovered new Land still farther to the Eastward, it was from thence presumed, that this must be Part of that Continent he was sent to look for, because had it been so, he would have fully executed his Instructions, and have found what the Court of *Petersbourgh* were desirous he should find. This is a very clear and candid Account of the Matter, and what I am inclined to flatter myself, will satisfy every sensible and impartial Reader.

But to make it still plainer and more satisfactory, if possible, I will beg Leave to cite a parallel Case, which has been frequently mentioned in the Course of this Collection. The great *Christopher Columbus*, as wise a Man, and as experienced a Cosmographer as he was, when he first framed his Scheme of Discovery, proposed nothing more than to find out a new Route to the *East Indies* by sailing West, and when he met with the *Bahama* and *Lucaya* Islands, he flattered himself that he had obtained what he sought, that he had performed what he promised, and that he had put the Crown of *Spain* in Possession of a Part of the *Indies*; and from this Persuasion, when the Error was discovered, the Name of the *West-Indies* arose, to distinguish these new-found Countries from the old, of which they now appear to be no Part. Thus we see how *Columbus* was deceived in imagining, that by sailing directly West he could not fail of meeting that Eastern Continent, which was then the Object of the Wishes and Searches of all Discoveries, by which indeed he made a great and glorious Discovery, that will and ought to perpetuate his Name; but at the same Time that he did this, he discovered his Mistake, and that he was very far from having reached those Countries for which he originally sought. Yet he still retained his first Purpose, and in some Measure his first Notion; for when he heard of a great Continent lying still West from those Islands, his Hopes revived, but it was not long before he perceived that he was again mistaken, and then finding there was a narrow *Isthmus* which connected the Northern and Southern Parts of this Continent, he flattered himself there might be still a Passage, and under this Persuasion he died.

Now, as the Criticks say, there is something divine even in the Dreams of *Homer*; so in respect to the Sentiments of *Columbus*, of whose Memory I never speak but with the utmost Reverence, there was always something great and noble; and if I might be indulged so bold an Expression, I would venture to say that there was somewhat of Truth in his Errors, and of Wisdom in his Mistakes; for notwithstanding he was wrong with respect to Circumstances, he was right in the main; for had there been no such Continent as *America*, he might undoubtedly have sailed, as he proposed, from *Spain* to the *Indies*, though hardly with such Vessels as those in which he made his first Discovery. However, it was upon his Thought that succeeding Discoverers built; it was from his Discourses they collected those Lights that led them to all they afterwards performed; and it was from the Scheme of *Christopher Columbus* that Sir *John Cabot*, (for he was the Knight, and not his Son *Sebastian*) took the Hint of a North-west Passage, which is yet undiscovered; that *Sebastian Cabot* framed his Design of finding a North-east Passage, which has been but of late known to be possible; and that *Ferdinand Magellan* gathered those Observations from whence he has so confidently undertook, and so happily accomplished, the finding a Passage to the *Spice Islands* through the *South Seas*.

In Matters of this Nature, as it is very easy to mistake, as well as very hard not to mistake, so there is nothing shameful or injurious to a Man's Reputation, who from real Discoveries falls into erroneous Suppositions; the only Danger is, that the Fame and Credit of the Discovery should give Weight and Authority to such Suppositions; and this makes it both necessary and laudable to examine them with the strictest Attention,

tion, which muſt be my Apology to the Reader for the Pains I have made him take upon this Occaſion, in order, through all this Miſt of Obſcurity, to bring him out again into the Light, and to enable him to make the proper Uſe of Captain *Behring*'s moſt admirable and moſt important Diſcoveries, without being led away by that vain and idle Deluſion to which they have moſt unaccountably given Riſe. We may from this Examination of the Matter, very eaſily, and with ſome tolerable Degree of Certainty, perceive, what will be the Iſſue of this Deſign, in Caſe the *Ruſſians* ſhould continue, as in all Probability they will, to proſecute theſe Diſcoveries. What I mean by this, is, that in the Courſe of a few Years, they will very probably find out all that is yet to be found on that Side, and paſs from one Iſland to another, till they have obtain'd an abſolute Certainty as to the Situation, Size, and Nature, of the Countries that Providence has placed between *Aſia* and *America*, amongſt which, I will not preſume to alledge there may not be one more conſiderable than the reſt, and extending much farther to the North, which in that Reſpect may deſerve to be ſtiled a Continent; neither will I diſpute, than when this ſhall be done, it may be both poſſible and practicable for the *Ruſſians* to obtain a Share in the Commerce of *America*, though for many Reaſons, ſome of which I ſhall hereafter mention; this ſeems to be a Thing far enough from being probable.

We may likewiſe diſcern from what has been ſaid, how very little the reſt of the World have to apprehend, from any Pains this Nation may employ to conceal their Diſcoveries; for, in the firſt Place, if they ſhould prove conſiderable in themſelves, and advantageous in their Conſequences, that will be a Thing abſolutely impoſſible; for whether they derive thoſe Advantages from Conqueſts, or from Commerce, they cannot be hid; and if we once learn that theſe Advantages are derived to them, the Manner in which they are derived cannot long remain a Secret. On the other Hand, if they proceed ſlowly in theſe Diſcoveries, and reap no great Profits from them, they need not take much Pains about the Matter, ſince no Secret is ſo eaſily kept as that which is hardly worth the knowing. But as we have already explained the true Cauſe of that erroneous Notion of the Continent of *America* being at ſo great Diſtance from the North-eaſt Coaſts of the *Ruſſian* Dominions, ſo it will be no hard Task to find out whence this other Sentiment of the Poſſibility of concealing Diſcoveries has its Original; the *Ruſſians* have, for the two laſt Ages, employed themſelves in making Diſcoveries and Conqueſts to the North-eaſt, and theſe they have taken great Care, and not without conſiderable Succeſs, to conceal, which they might very eaſily do, ſince it was not poſſible for any other Nation but themſelves to reach them. Yet while they were thus concealed, they proved of no mighty Conſequence to them; and the only Fruits of their Induſtry, in that Reſpect, at leaſt ſo far as we can learn, were Want of real Improvements, or ſo much as acquiring a juſt Notion of their Importance. When the Czar *Peter* came to have right Ideas, in reſpect to Government, Power, and Commerce, this little narrow unprincely Scheme of concealing was immediately baniſhed, and he not only took all the Methods poſſible to make himſelf and his Miniſters thoroughly acquainted with the remoteſt Parts of his Dominions, but with equal Care and Induſtry publiſhed the Reſults of his Enquiries to all the World; and from thence it was that he not only raiſed a juſt and never-fading Reputation, but likewiſe reaped many Advantages, in a very ſhort Space of Time, that otherwiſe muſt have coſt whole Ages in the Form of ſlow and ſilent Methods to attain. By this Means principally he reached the great Point at which he aimed, and came to have right, diſtinct, and thorough Notions of the Value of the Diſcoveries made in the Reigns of his Predeceſſors, which were not known to them from their being addicted to that barbarous Policy of hiding and making a Myſtery of what muſt be uſeleſs in the very ſame Proportion that it is concealed.

This ſhews the Folly and Abſurdity of ſuch a Principle, while confined to Diſcoveries upon the Continent, in which it was very poſſible it might be purſued with Succeſs; but there is nothing eaſier than to ſhew, that it is not barely ridiculous, but abſolutely impracticable, with reſpect to ſuch Diſcoveries as are made by Sea. We already know enough of their Diſcoveries not to be much, if at all in the dark, as to the Sources of any Advantages they may reap from them hereafter; and, as I obſerved at the Cloſe of the former Section, ſo long as we preſerve our Naval Force, it will be always not only practicable, but a very eaſy Thing for us to acquire a Share of theſe Advantages, let them be what they will, in ſpite of any Pains, or any Means they can poſſibly uſe to prevent it. For it will be always poſſible for us, while we have ſuch large Poſſeſſions in the *Eaſt-Indies*, to fit out Ships; or if it was neceſſary, Squadrons of Ships, and that with as great or greater Advantage than can be done by the *Ruſſians*, and with theſe we may at any Time retrace all their Diſcoveries, and make them our own, in Caſe there ſhall appear any good Cauſe to expect that Expeditions of this Kind may turn to our Profit.

Neither is it Reaſon alone that teaches us this; for the ſame Leſſon may be learned in the School of Experience. The *Spaniards* and the *Portugueſe* were the original Diſcoverers of *America* and the *Eaſt Indies*, but how long did they remain the ſole Proprietors of thoſe valuable Poſſeſſions? And yet they were poſſeſſed of an Advantage which the *Ruſſians* have not, and which it is in a great Meaſure out of their Power to attain; that of being the greateſt Maritime Powers in *Europe*, indeed almoſt the only Maritime Powers in *Europe*, at the Time they made them. Therefore if with this ſingular Advantage, and when making Diſcoveries was a Thing new, thoſe Nations found it impoſſible to conceal their Diſcoveries, or to exclude Strangers from ſharing with them, how ſhould the *Ruſſians*, who on this Side of their Dominions neither have, nor in any reaſonable Space of Time, can raiſe any formidable Naval Force?

Yet after all that has been ſaid, I muſt confeſs, that if the *Ruſſians* continue to proceed in theſe Diſcoveries, with that Vigour which their great Importance deſerves, and which the Succeſs they have lately met with may well encourage them to do, they may poſſibly make a Diſcovery of the higheſt Conſequence, and perhaps conceal it too, and that to the great Advantage of themſelves, and the great Detriment of the reſt of the World, and of the *Britiſh* Nation in particular; and to this I attribute all that Air of Darkneſs and Myſtery that has been of late thrown over moſt of their Relations. In ſhort, I apprehend, and am very ſure, that I have good Reaſon for my Apprehenſions, they are already pretty well ſatisfied; or rather, the few judicious Heads amongſt them, are convinced, not of the Poſſibility or Probability, but of the Reality of a North-weſt Paſſage; and this it is that makes them ſo very deſirous of promoting a Belief of the running out of the two great Continents, till they almoſt meet each other, and hath alſo put them upon the Scheme of ſtifling their future Diſcoveries, that they may make the moſt of what they have already diſcovered, and not lead others to the Knowledge of a Route, which would make them Maſters of theſe Diſcoveries, and of many more.

XI. After having examined as thoroughly as poſſible theſe *Ruſſian* Diſcoveries, which have made ſo much Noiſe in the preſent Age, and which it is not impoſſible may make ſtill more Noiſe in the next, let us proceed to a few Obſervations on what has been ſaid in order to render it more uſeful and more intelligible to the Readers. It is now about two hundred Years ago, ſince our finding out the Navigation to *Ruſſia*, was conſidered, as a more ſurpriſing Diſcovery, than any of which the *Ruſſians* are now in Purſuit; but then it muſt be conſidered that they had no Dominions upon the *Baltick*, nor hardly any Intercourſe with their Neighbours, except the *Poles* and the *Swedes*. It was preſently foreſeen, that from *Archangel*, which was the Port frequented

frequented by us, a Paſſage might be conveniently ſought round *Nova Zembla* to the *Eaſt Indies*, and accordingly various Attempts were made that Way, as in its proper Place has been ſhewn. It could however hardly be foreſeen, that ſo long a Series of Years ſhould elapſe, before the *Engliſh* Nation received any Certainty as to the North-eaſt Frontiers of this ſpacious Empire, and yet it is purely owing to the great Wiſdom and ſuperior Genius of the Czar *Peter* the Firſt that we are acquainted with them now, ſo late have we been inſtructed as to the real Boundaries of that Part of the Globe, with which, during ſo long a Space, we have had almoſt a conſtant Correſpondence.

But now we are acquainted with them, let the Queſtion be put, What are we the wiſer or the better for this Piece of Knowledge? For that is the Touch-ſtone of all Acquiſitions of this Sort; ſince if our Knowledge ſerves only to amuſe the Learned, and to ſurprize the Ignorant, it is of very little Conſequence, and indeed hardly deſerves the Name. If, on the other Hand, it gives us a juſter Notion of Things than we had before, delivers us from the Miſts of ancient Errors, affords us a Proſpect of new Truths, and enables us, by theſe Helps to decide judiciouſly of our own Intereſts, and thoſe of other Nations; then, without doubt, our Enquiries are to ſome Purpoſe, and the Iſſue of them may be well ſtiled uſeful and ſolid Knowledge.

In the *firſt* Place then, we are now able to rectify our Miſtakes, which to be ſure were great enough concerning the Country of the *Ruſſians*. We conſidered them heretofore as a rude and barbarous Nation, thruſt up into a Corner of the Globe, of little Conſequence to their immediate Neighbours, and who were almoſt in a State of Inability of making themſelves ſo much as known, much leſs reſpected and feared by the reſt of the World. We ſee them now in quite another Light; we ſee, that in Point of Extent and of Compactneſs, no Empire, either ancient or modern, can enter into Compariſon with that of *Ruſſia*, which is at once equal to any *European* Power, and ſuperior to that of any Potentate in *Aſia*. We ſee, that inſtead of being unknown or diſregarded, even by her Neighbours, ſhe has made herſelf courted as well as reſpected by the greateſt Powers in both *Europe* and *Aſia*, as being equally formidable to the *Turks*, the *Tartars*, the *Perſians*, the *Chineſe*, and, it may be, the *Japoneſe*, on one Side, and to all the Powers in the North, on the other.

We may from hence learn how eaſy ſuch Miſtakes are, and how much Time and Pains it coſts to rectify them, which ought to render us more careful in other Reſpects, how we ſuffer ourſelves to be impoſed upon by crude and indigeſted Opinions, or how we give into that common Source of great and dangerous Errors, the haſty rejecting as weak, abſurd, and chimeral, ſuch Propoſitions, of which, from their Novelty and the Want of preſent Lights, we cannot immediately ſee the clear and diſtinct Grounds. Of this I ſhall preſently give a very ſtrong, and hitherto unnoticed Inſtance with reſpect to this very Nation, and the Conſequences of our Correſpondence with them. It is very well known, that but a few Years ago, an Act of Parliament was obtained in Favour of the *Ruſſia* Company, to enable them to carry on, through that Empire, a Trade with *Perſia*; and that this was not obtained without Oppoſition, though the Advantages of ſuch a Trade were then ſet in a very clear Light, and have been ſince felt by Experience, notwithſtanding the unforeſeen and inevitable Difficulties to which this new Trade has been ſubjected by the great Troubles and frequent Revolutions in the Country laſt mentioned. It would be no difficult Thing to ſhew, that Projects of the ſame Kind had been many Years ago ſet on Foot in *Italy* and in *France*, but I believe it will be News to moſt of my Readers, that it was with a View to an Eſtabliſhment of this Sort, that King *James* the Firſt prepoſed to ſend Sir *Thomas Overbury* into *Muſcovy*; and that ſome who look upon themſelves as very penetrating People, and above the ordinary Rank of Politicians, valued their own Sagacities in ſeeing through this Project, as they imagined, and treating it as a Thing altogether impracticable, and fit only to amuſe the Minds of Speculatiſts; by which, very probably, the Nation was defrauded of a Branch of Commerce that might have proved highly beneficial.

I am too well acquainted with the Temper of the preſent Age to advance ſo ſtrange, and, to moſt People, ſo unheard-of a Thing as this, without Proof; and therefore I ſhall cite a Letter from Mr. *John Chamberlain* to Sir *Ralph Winwood*, preſerved among that Gentleman's State Papers, who was afterwards Secretary. It is dated *May* 6, 1618, and the Writer having firſt obſerved, that it was the urging Sir *Thomas Overbury* to go to *Muſcovy*, that drove him to that peremptory and unmannerly Anſwer for which he was committed to the Tower, he proceeds thus: "Indeed we have great "Doings in Hand, and ſtrange Projects for that Place, "which I doubt will all prove Diſcourſes in the Air, "for they be grounded upon certain Speeches of ſome "of the Nobility to an *Engliſh* Merchant about two "Years ſince; but *tempora mutantur*, and the Caſe is "much altered there ſince that Time. Yet the King "apprehends the Buſineſs very earneſtly, and hath "cauſed Sir *Henry Neville* to confer with ſome of the "Council about it divers Times, wherein, they ſay, he "hath ſhewed great Sufficiency, and diſcourſed at large "what Commodity might ariſe by bringing the whole "Trade of *Perſia*, and the Inland Part of the *Eaſt* "*Indies* up the River *Hydaſpes*, and ſo with a ſhort Cut "down the River *Oxus* into the *Caſpian* Sea, and then up "the River *Volga* to a Straight of Land that will carry "all into the River *Dwina*, that runs down to St. *Nico-* "*las* and the Town of *Archangel*, the ordinary Port and "Station of our Shipping in thoſe Parts. Theſe are "goodly ſpecious Diſcourſes of Things not ſo eaſily "done as ſpoken." If we have found a nearer, ſhorter, and more expeditious Method of carrying on and improving this Trade, it is becauſe, as our Author ſays, *Tempora mutantur*; and that with regard to us and the *Ruſſians* alſo, we are no longer under the Neceſſity of making the long Voyage to *Archangel*, nor are they obliged to take the Courſe before laid down for bringing *Perſian* Commodities into the Heart of their Empire. Yet for all this, it is no hard Matter to diſcern this Project was both very poſſible and very practicable at that Time, and might have been attended with very great Advantages to both Nations.

We may learn from the Contents of this Section, more eſpecially if we compare them with thoſe of the foregoing Sections, what are the true Reaſons why, with all the ſeeming Advantages of which the *Ruſſians* are now poſſeſſed, they make, notwithſtanding, but a very ſmall Figure in Commercial Affairs. It is very true, that from the advantageous Situation of their Empire, they have a Variety of different Proſpects of extending and promoting their Trade; but perhaps this Variety has been, and ſtill is rather detrimental than beneficial. We find them ſometimes intent upon eſtabliſhing their Navigation on the *Black Sea*, and in a few Years this is dropped, and their Efforts are made upon the *Caſpian*; then the Trade by Land with *China*, and the ſuppoſed Advantages that may be derived from regular Caravans ingroſſes their Thoughts, till on a ſudden they are turned to more diſtant Diſcoveries and a Naval Correſpondence with *Japan*, which is again dropped for the Sake of purſuing, a ſtill more diſtant, and more uncertain Scheme of opening a new Route to the Coaſts of *America*.

Thus by running from one Thing to another, and by a prepoſterous graſping at many Things, Nothing is attained, if we except this, that from theſe Attempts it has been made very apparent, that all, ſave the laſt, might have been attained. For while *Peter* the Great was poſſeſſed of *Aſoph*, he not only opened to his Subjects the Commerce, but, as we hinted before, eſtabliſhed a Naval Force in the *Black Sea*, and thereby terrified the Grand Signior in his Seraglio, but this however inſpired the *Turks* with a Reſolution of depriving him of that Fortreſs, and of the Power of making him uneaſy on that Side; which they had the good Luck to accompliſh; yet there may come a Time, when, if

this

the *Ruſſians* ſhould be content to proſecute one Point at once, they may again become Maſters of *Aſoph*, and of that advantageous Commerce that might be carried on from thence. Nay, it is not at all impoſſible that they may conquer *Crim Tartary*, which, with reſpect to Trade and Naval Power, would be the moſt important Acquiſition they could make; but it would require much Time and no ſmall Application to render ſuch a Conqueſt as advantageous as it might be made to their Empire, and indeed to the Chriſtian World in general.

On the *Caſpian* alſo *Peter* the Firſt built Veſſels of various Sizes, and conquered ſome of the moſt valuable Countries in *Perſia*; he likewiſe formed Projects of Diſcovery in the moſt diſtant Part of that Sea; where, for the Encouragement of his People, he gave out there were Gold Mines; but all theſe Projects, partly by other Accidents, but chiefly by his Death, came to nothing. The ſame great Emperor actually opened a Trade by Land to *China*, of which we have given a large Account, and of the Reaſons of its Decienſion. Reaſons that ſtill ſubſiſt, and will always ſubſiſt, while the *Chineſe* Government is carried on in Conformity to the Maxims that having prevailed there for many Ages, are not likely to be laid aſide in haſte. It remains that we ſhould examine the Cauſes that have hindered the Accompliſhment of the two laſt Deſigns.

With reſpect to theſe, there is nothing clearer than that the vaſt Diſtance of *Kamſchatska*, the preſent Condition of that Country, and the great Difficulty of eſtabliſhing any certain and eaſy Communication between it and the weſtern Provinces of the Empire, are Obſtacles of ſuch a Nature as muſt render it very hard to ſurmount. On the other Hand, we are very well apprized of the ſettled Averſion which the *Japoneſe* have to any Correſpondence with the *Europeans*, which there are good Grounds to believe may riſe higher with regard to the *Ruſſians*, whom, notwithſtanding their vaſt Dominions in *Aſia*, they will always conſider in that Light. I ſay, that we have good Grounds to believe, that their Averſion will riſe higher againſt them than any other Nation, becauſe their Apprehenſions, in reſpect to their Power, will be greater and better founded. Thus we ſee that there is no great Cauſe to be ſurprized, that the Court of *Petersbourg* has not been able to make any great Progreſs hitherto in that Commerce, of which Captain *Spanberg* gave them ſuch mighty Expectations.

Yet great as theſe Obſtacles are, they ſeem to be ſtill inferior to thoſe that lie in the Way of this ſo much wiſh'd for Commerce with the Northern Continent of *America*; for which, as we have ſhewn, they are utterly unqualified, until ſuch Time as *Kamſchatska* is much better improved than we have any Reaſons to believe it is at preſent; becauſe, as we have already ſhewn, the Space is much larger between the two Continents than they apprehend; and if it were much leſs, it is not very eaſy to conceive either with what Commodities they would trade from *Kamſchatska*, or where they would find Men to undertake any thing in the Way of Conqueſt. The Reader will obſerve, that I ſtate theſe only as very great Difficulties, which it will be hard, but not impoſſible to overcome. The Method they are now in of ſurveying theſe Countries, diligently inquiring into their Produce, and framing from thence natural Hiſtories, tracing the ſeveral Rivers from their Sources to their Mouths, bringing the barbarous Inhabitants under Obedience, and uſing every other Means poſſible to come at an exact Knowledge of their vaſt Dominions, though very ſlow, is out of Compariſon the ſureſt to attain Succeſs.

It is not at all improbable, that in Proceſs of Time they may find either Mines or Drugs, or ſome other Commodities of Value, that may make the Plantation and Improvement of theſe Places, at leaſt bear the Expences, and ſo by Degrees extend their Sentlements and Fortreſſes in a regular Manner from *Tobolski* to *Ochotski*; and then, no doubt, the peopling and improving *Kamſcatska* will be found far eaſier than is generally imagin'd; for, as I hinted before, there ſeems to be good Reaſon to believe, that there is nothing, either in the Climate or the Soil, ſo incorrigible, as to take away all Hopes of making it a tolerable Habitation. It is indeed true, that ſome Hints have been given of taking a ſhorter Way, by ſettling a Port at the Mouth of the River *Lena*, and opening the Navigation to *Kamſchatska* by Veſſels of conſiderable Burthen. I might object to this, what *Ysbrant Ides* tell us of the Northern Seas being choaked with Ice for ſeveral Years together, ſo as to render ſuch a Paſſage abſolutely impracticable; but as I am ſtrongly inclined to doubt the Truth of this, I cannot think it fair to alledge any ſuch Thing. But ſuppoſing the Paſſage to be always practicable in the Summer, which is the utmoſt that can be contended for, yet the thorough ſettling of *Kamſchatka* will remain a Thing abſolutely requiſite before any Diſcoveries of Importance can be undertaken with any tolerable Advantage on that Side, ſince after ſo long a Voyage as that round the North-eaſt Cape, it cannot well be imagined that Veſſels ſhould be in a Condition to proceed, without putting into ſome Port for Refreſhment.

If therefore this could be done at *Kamſchatska*, and proper Magazines of Proviſions and Naval Stores were erected there, no Doubt need be made, that in the Courſe of a few Years, Things in this Part of the World would change their Face, and a Commerce of very great Conſequence might be ſoon ſettled. Whenever this ſhall be effected, and ſuch a Navigation from Practice and a perfect Knowledge of the proper Seaſons made common, if not convenient, I cannot help hazarding a Conjecture, that the Court will call to Mind a Project formerly ſet on Foot for reviving and reſtoring the Trade of *Archangel*. It may be ſaid, that to ſuppoſe the Poſſibility of an eaſy Paſſage to the North-weſt of *Nova Zembla*, which muſt be the Courſe from any Port eſtabliſhed at the Mouth of the River *Lena*, is abſurd aud romantick, but this is eaſier ſaid than proved; the *Dutch* Ships that were ſent in 1670 for the Diſcovery of the North-eaſt Paſſage, actually paſſed round *Nova Zembla* the other Way, and therefore it is very plain the Thing is not at all impoſſible; and to People who inhabit the Country that borders upon the Sea, have an Opportunity of making Choice of the fitteſt Seaſon, and may have ſuch Aſſiſtances from the Nature of their Government, as cannot be expected in Places, where not only the Climate, but the Laws are milder; this may, in Proceſs of Time, and that no very long Time either; be render'd very practicable, and *Archangel* become once more the Centre of the *Ruſſian* Trade, as in former Times. The Reaſon that the Czar *Peter* the Great, who delighted ſo much in Improvements, made it in ſome Meaſure a Point to ruin *Archangel*, by withdrawing the Trade from it, may be very eaſily learned. In the firſt Place, it had been inſulted by the *Swedes*, which made him apprehend, that the richer this Port grew, the more likely it would be to tempt his Neighbours to make it ſuch Viſits. Beſides this, he was very intent upon whatever might contribute to the eſtabliſhing, enlarging, or enriching of the new City of St. *Petersbourg*, which he was building, and which he was equally deſirous of rendering the Centre of Commerce, and the Capital of his Empire.

Both theſe Reaſons are, in a great Meaſure, taken away; for with Regard to the Power of the *Swedes*, and the Safety of *Archangel*, there are no longer any Apprehenſions, or indeed the leaſt Grounds for them; and with reſpect to *Petersbourg*, it will always remain the Center of the *Baltick* Trade, as well as the Weſtern Capital of the *Ruſſian* Empire; ſo that inſtead of ſuffering, it would in reality receive great Advantages by the Revival of the Commerce at *Archangel*; and ſtill greater, if ſuch a Communication could be opened, as that which I have deſcribed. We were heretofore very well acquainted with that Port, as having a regular as well as conſtant Navigation thither; but of late we ſpeak leſs of it, and conſequently are ſo much the worſe Judges of its Conſequences, which is in reality very great, ſince there is no Place in the whole Dominions of *Ruſſia* that lies ſo conveniently for uniting the Commerce of the moſt diſtant Countries in the Eaſt with

that

that of *Europe*. Of this a remarkable Specimen has been given from our own History, and that too in a most extraordinary Period, as I could very eaſily ſhew, if it was proper at this Time; another I have exhibited from my own Conjecture, in Caſe theſe Diſcoveries to the North-eaſt ſhould be proſecuted with Effect; and a third ſhall be taken Notice of hereafter, but in the mean Time, I believe it may contribute to the Amuſement and Relief of the Reader, and at the ſame Time prove no great Interruption to the Courſe of our Reaſoning, if we inſert a very ingenious and lively Deſcription of this Port, when in its moſt flouriſhing Condition, written upon the Spot by Sir *Dudley North*, a Man of remarkable Abilities, and no leſs diſtinguiſhed for his Accuracy in obſerving, and his Veracity in relating whatever he met with worthy of Notice, in the many Years that he ſpent Abroad.

This Gentleman after a very pleaſant and humorous Deſcription of this Voyage, which not being to our Purpoſe I paſs by, proceeds thus in ſetting forth the State in which he found the Port that is now under our Conſideration. "We went aſhore to live in "Houſes built with Trees laid along one upon ano- "ther, and let in at the Ends, the Streets are pa- "ved with Trees, and the Houſes covered with Birch "Bark. The Ground where the *Engliſh* are appoint- "ed to dwell, is paled round with great Trees ſet up- "right; the like there is for the *Dutch* and *Hamburghers*. "The Emperor of *Ruſſia* ſends down every Year a "Governor, and a Gort or Judge to keep the Peace, "and decide all Differences. Their Law is in their "Heads, and what comes out of their Mouth is with- "out Controul or Appeal. So that whatever Diffe- "rence ariſeth between one Man and another, it is ſure "to be fully decided in leſs than an Hour. After the "Parties have once ſpoke, he gives the deciſive Stroke, "and there's an End.

"Now this is a fine Place to live in. Victuals of all "Sorts plenty, and brave Sunſhine Weather: As we "ſailed along the Coaſt of *Norway*, I fancied the "Clouds, though loſt in the Horizon, were but a ſmall "Diſtance from us, which this place confirms, elſe "one place could not be ſo very ſerene, and another "ſo cloudy, and that almoſt conſtantly. For at the "North Cape it is rare to ſee the Sun, and here at "*Archangel*, about two hundred Leagues diſtant, not a "Cloud to be ſeen for ſeveral Months together; "when we were two Leagues diſtant from the huge "Mountains on the Coaſt of *Norway*, we could "plainly diſcern the Clouds to paſs between the "Mountains and us.

"One of the Inconveniencies that lie on thoſe who "dwell in this Country, is, that the People are ſo "given to Naſtineſs, that nothing can be eaten out of "their Hands; you ſhall have perhaps four Brothers "and as many Siſters, with their Father, Mother, "Huſbands, and Wives, all dwell in one hot Houſe, "(*Wiſſhe*) they call it. They have nothing but a little "Straw ſtrewed on the Ground to lie upon. They "wear looſe Garments above, with Linnen Drawers, "which go down to their Heels, and a ſhort Shirt un- "derneath like a Coat. To this in the Winter, they "add a Caſſtan as they call it, which is an Under- "Coat, the Upper they call a Shube. And for their "Boots, and huge thick Stockings, and double Mit- "tens for their Hands, they never alter but continu- "ally wear them. The Women I think are the "moſt deformed Creatures that ever were ſeen, ge- "nerally ſhort, and by Reaſon of their lying in "Wiſhies and Baſtoes, very ſwarthy. Their Wear is "for the labouring Women, Boots, but for them "that keep Houſe, neither Shoes nor Stockings; they "wear a Linnen looſe Garment next their Skin for the "moſt part, without any Thing elſe, but ſometimes "they have another of blue Callico over the former, "but that is all.

"The Men account it a Sin to have either long Hair "or a ſhort Beard. They are extremely ſuperſtitious, "every Man has his Object of Worſhip, but ſome "twenty or more. They are Commodities ſold in the "Market, and they will not ſell any to a Stranger, or "ſuffer him ſo much as to touch them. Theſe are "Pictures of the Saints, and that of our Saviour. "The great Men burn Lamps before them Day and "Night, and adorn them richly with Gold and Pearl, "but when theſe are worn out, and they cannot ſee "any Thing of them, they hold it not lawful to burn "them, but in a ſolemn Manner carry them to the "Sea, and there ſet them a-drift to ſhift for them- "ſelves.

"Theſe People are generally Thieves from the firſt "to the laſt, and ſteal not only from Strangers, but "Neighbours; and Poſſeſſion is all the Law they have "among themſelves. Drinking is their only Paſtime, "and he that is not drunk on a Holiday, or Sabbath- "day, is not either a Friend to their God, or Emperor. "They are all left to get their Livings the beſt Way "they can. He that is a Carpenter To-day, is a La- "bourer To-morrow. Every Man breeds up his own "Sons, and it is a Shame to be wiſer than their "Forefathers.

"This Town of *Archangel* ſtands on a Bog, and if "you offer to walk out of Town, (except one Way, "which is by the Water-Side, leading to a ſmall "Grove of Trees, that are of a competent Height, "and moſtly Pine, Fir, and Birch) if the Way be not "paved with Planks, as ordinarily is done, to make "a Paſſage from the Town to ſome Windmill, you "are preſently over Shoes and Boots. Among the "reſt of the Iſlands, ſome are very good Grounds, "and bear Corn of all Sorts, which after it is turned "Colour, as it will in five Weeks after it is put in the "Ground, they cut down and lay in the Sun to ripen "or harden, and thus they often have two Crops in "a Year.

"You ſhall not ſee in all this Country, one hundred "Acres of good Ground without a Monaſtery or two "or three in Sight of it; who will may ſhave him- "ſelf a Fryar, but it is ſeldom done unleſs in Sickneſs, "for they think, whoever dies without the laſt Unction "cannot be ſaved, and he that recovers, and lives af- "ter he hath received that Sacrament is a Friar all the "reſt of his Life.

"In this Country the Huſband is the ſole Com- "mander of the Wife, who differs very little from "his Servant. Many will marry their Sons very "Young to luſty Baggages, on Purpoſe to gain able "Servants.

"I ſhall add (though not very material) the Pro- "ceſs of making Tar, the Product of this Place. They "dig a Hole in the Ground of a competent Size, "ſome two or three Fathom deep, and a little lower "than the middle they make a Platform of Wood, "and thereon heap Earth about a Foot deep, except "in the Middle, where an Hole is left in the Form of "a Tunnel. Then they fill the Pit with Fir Billets, "piled up from the Platform, and riſing about a "Fathom or more above Ground, which part they "wall about with Turf and Clay to keep in the Fire. "They command the Fire by quenching, for which "Uſe they make a *Lixivium* of the Aſhes of Fir. "When all is ready they ſet Fire a-top, and keep "the Wood burning, but very leiſurely, till it comes "within a Foot or two of the Partition, and then they "heave out the Fire as faſt as it is poſſible, for if it "once lay hold of the Tar, which is ſettled down in- "to the lower Pit it blows all up forthwith. Theſe "Tar-Pits occaſion a great deal of Trouble, and require "many Men to tend them during the Time of their "Burning, that the Fire may deſcend even and lei- "ſurely, whereby the Tar may have Time to ſoak out "of the Wood, and ſettle down into the Pit. As it "comes from the Wood it is pure Tar, but in the "Pit it mixeth with Water, which iſſues from the "Wood alſo, therefore it muſt be clarified from it "once or twice.

"The Manner of their Baſtoes or Baths is worth "Notice. They are made as a ſquare Room, in "one Corner of which is built a Sort of Oven, the "Top of which is covered with great round Pebble- "Stones,

" Stones laid very thick one upon another, without any " Mortar. In this Oven they burn an Arm-full or two " of Billets, and, during the Fire, leave the Door open " for the Smoke to go out, which elſe could not paſs " for the Cloſeneſs of the Room. When the Fire is " out, and the Stones thoroughly hot, you go into it " ſtark naked, and the Heat is ſo extraordinary, that " in leſs than a Quarter of an Hour the Sweat ſhall " run from you like Water, and the Heat almoſt ſtifle " you. There are ſeveral Benches, which are the De- " grees of Heat; on the Ground it is tolerable, but " very few are able to hold up their Heads to the Top " of the Room, or ſtand upright. They heat the " Room to what Degree you pleaſe, by daſhing cold " Water upon the Stones, which doth wonderfully " augment it. Theſe Baſtoes are ſuch common Things, " that there is ſcarce an Houſe, however poor, that " wants one. They ſeldom or never lie with their " Wives but in the Baſto; the Women are always " brought to Bed in it. It is common to ſee Men " ſtand at the Church Door, not daring to enter, be- " cauſe they have not waſhed ſince they lay with their " Wives, ſo nice is their Devotion.

" All the Tools they work with about Wood is an " Hatchet, and all of a Bigneſs, ſo that the largeſt " Trees, and ſmalleſt Pieces of Wood are wrought " upon with the ſame Tool. I believe they are the beſt " Hatchet-men in the World, for except a Shave, they " have no other Tool to do all Manner of Work. " Moſt Houſes in the Country are of Wood, and have " no Sort of Materials elſe about them: And ſome " again, as at the City of *Moſcow*, for Prevention of " Fire, have not a Stick of Wood about them, the " very Doors and Windows are of Iron. Moſt of our " Warehouſes here have Fire-houſes under them; it is " a perfect Houſe under Ground, built as others are, " and covered with great Trees, with a Fathom of " Earth laid over it. The Door is deep and laid " round with Brick. When a Fire happens, the " Goods are flung down at that Door, and there al- " ways ſtand ready about a Dozen Barrels of Sand, " which ſerve to dam up the Door. Then the Houſe " may be burnt to the Ground, and all the Goods re- " main ſafe."

This ſhort and entertaining Account demonſtrates to us ſufficiently the Poſſibility of rendring *Archangel* a very commodious Place, a good Port, and a well fortified Town; ſo that in all theſe Reſpects it might very well ſerve as a middle Place for the Reception of the Commerce of *Europe* and *Aſia*; and if the *Ruſſians* can tell how to bring it thither, of all the Iſlands between *Aſia* and *America*, and even of *America* itſelf. It has been before hinted, that another Propoſition has been made for ſettling the Trade of the Eaſt here of late Years, that is, in the Reign of the Czar *Peter*, of a different Nature from either of thoſe which the Reader has yet met with; the former, he muſt remember, went upon this Suppoſition, that the Commodities and Manufactures of the *Indies* might be brought through *Perſia* to the *Caſpian* Sea, and ſo by various Rivers to *Archangel*. The other ſuggeſts a Poſſibility of carrying on a Trade from *Kamſchatska* to the Iſlands near *Japan*, to *Corea*, *China*, *&c.* and carrying the Produce of this Trade round by Sea to *Archangel*.

This other Propoſal goes upon the old Suppoſition, that a North-eaſt Paſſage was impracticable; and therefore two Merchants laid a Scheme before the Senate, to make a Communication between ſeveral navigable Rivers and Lakes, by the Means of which, the *Ruſſian* Merchants might carry their Goods from *Archangel* to the Eaſtern Ocean, and ſo by an eaſy and ſhort Way trade to *Japan* and the *Eaſt Indies*, to the incredible Advantage of the *Ruſſian* Dominions. The Connection was to be by the Rivers *Dwina*, *Faſta*, *Irtis*, *Oby*, *Keta*, *Teniſra*, *Angur*, the Lake *Baikal*, the Rivers *Schulka*, and *Amur*, the latter of which runs through *Dauria* into the Eaſtern Ocean. It would perhaps be no difficult Thing to ſhew, that though this Scheme is not impoſſible or impracticable, yet it would be much harder to accompliſh, than that of opening a Communication by Sea; and the only Reaſon I mentioned it was to ſhew how many different Methods have been contrived to transfer the *Eaſt India* Trade, at leaſt in a great Meaſure to the *Ruſſians*; according to all which, *Archangel* has been the Port preferred; ſo that ſome Time or other, perhaps, it may obtain what has been ſo long ſought, in different Times, by different Heads, and from ſuch different Ways.

To conclude this Subject, and to ſhew how great a Sacrifice was made in the eſtabliſhing of *Petersbourg*, I ſhall preſent the Reader with a Memorial, ſhewing the Inconveniencies that would ariſe by transferring thither the Trade from *Archangel*. It was drawn up by a Committee of Merchants, who were the beſt acquainted with the Intereſts of *Ruſſia*, and of the reſt of the Nations in *Europe* trading thither, and though it had no Effect, yet the Facts contained therein are very curious; they were briefly theſe:

1. That at *Wologda* only, a Town ſituate between *Moſcow* and *Archangel*, there are three *German* Merchants, who at their own Charge maintain 25000 Perſons and upwards in dreſſing and preparing Hemp to be ſent to *Archangel*, and from thence into foreign Countries: But ſhould they be obliged to keep ſuch a Number of People at *Petersbourg*, where every Thing is five Times as dear as at *Wologda*, that Trade not only would turn to no Account at all, but they would even be Loſers by it. 2. That the greater Part of the Exportation of *Archangel* is of the Growth of the neighbouring Country of *Wologda*, from whence thoſe Commodities are with a great deal of Eaſe carried by Water to *Archangel*; whereas were they to be tranſported to *Petersbourg*, it muſt be done a great Way over Land, and with far greater Expences to the Merchants. 3. That the Soil at *Petersbourg* is ſuch, that the Hemp cannot be kept there a few Months without growing damp.

It is hoped, that from theſe Remarks and Reflexions, the Reader will be led to a perfect Acquaintance with the Conſequences of the *Ruſſian* Diſcoveries, the Nature of the ſeveral Projects that have been formed for improving and extending the Commerce of that Empire, and the Effects that theſe muſt neceſſarily pruduce upon the Trade of *Europe* in general, in caſe they ſhould ever be brought to any tolerable Degree of Perfection, than which it would be hard to find a Subject more uſeful or more entertaining to ſuch as are deſirous of acquainting themſelves with the real and ſubſtantial Knowledge that is, the Reſult of Enquiries into the paſt and preſent State of diſtant Countries, and of learning from the Compariſon of the Situation and Products of the ſeveral Parts of the Globe, how they may be beſt connected and made uſeful to each other.

But it may poſſibly be objected, that all theſe Things are at a very great Diſtance, in as much as hitherto the *Ruſſians* have ſcarce entered into any Kind of Commerce with other Nations, or at leaſt with other Nations who inhabit Countries lying at a Diſtance from them; ſo that to conſider them in the Light of a naval and commercial Power, ſeems a little premature; and conſidering alſo the Viciſſitude of human Affairs ſomewhat chimerical. But to this it is very eaſy to give a full and ſatisfactory Anſwer. It is ſcarce half a Century ſince this Nation became thoroughly known to the reſt of *Europe*, that is to ſay, known as an independent and great Power, capable not only of holding the Balance of the North, or rather of preſcribing to the Powers there, but alſo of having a conſiderable Influence upon the general Syſtem. Yet within this ſhort Space, and notwithſtanding ſeveral Revolutions in their Government, they have acquired, and that very juſtly, a very high Degree of Reputation, as well by a ſucceſsful War againſt the *Turks*, as by their important Conqueſts from the Crown of *Sweden*; and excluſive of this, have twice within the laſt twenty Years, given Check to the Power of the Houſe of *Bourbon*, and Peace to *Europe*, by marching their Troops into *Germany*, exactly in the ſame Manner, as when the over-grown Power of the Houſe of *Auſtria* engaged the *Swedes* in an Enterprize of the like Nature, and with the like Succeſs. If there-

fore

fore it cannot be denied, that in so short a Time, and notwithstanding the many Obstacles they had to surmount, this Nation has carried its Power to so unexpected a Height, and render'd its Authority and Influence so very extensive, why should we doubt, that upon turning their Thoughts to the promoting of Industry, encouraging Manufactures, and improving their Trade, all which, it is very certain, are Points that have for some Years occupied their Thoughts. I say, why should we doubt, that in Process of Time they should become as successful in this, as in the aggrandizing themselves by their military Expeditions, and their political Negociations, for both which they were thought infinitely more incapable, but forty or fifty Years ago, than they can be now, with respect to Improvements in Trade and Navigation?

I know very well, that it has been esteemed the Foible of this Nation, that they esteem themselves absolutely Masters of any Science, by that Time they have acquired the first Principles of it, and are apt to boast of Things as accomplished almost as soon as they have formed a Design of undertaking them; but as this is natural to all Nations, upon their first emerging out of a State of Barbarity, it may be probably concluded, that this is in some Measure worn off, and that in Consequence of their being more familiar with the Sciences, and having a greater Intercourse with other Nations, they are become both more knowing and more polite; which if it was at all necessary, might also be made good with respect to Facts, and that from the most authentick Evidence. But supposing they have still some Remains of this Humour sticking upon them, as has been before admitted in the Case of Discoveries, where, without question, their Conclusions have been a little too hasty, and their Expectations not a little too sanguine, yet this is no kind of Proof that they shall not succeed by Degrees, or that they may not acquire a very profitable and extensive Commerce, though not quite so profitable and extensive perhaps, as they have flattered themselves.

For if we reflect, that notwithstanding the Rigour of the Climate, and the Sterility of the Soil in some parts of their Territories, yet there is within the Dominions of *Russia*, not only as rich and fertile Countries as any in *Europe*, but a much larger Quantity of rich and fertile Ground than in the Possession of any *European* Power whatever, we shall surely see some Cause to alter our Opinion. Another strong Argument to this Purpose, may be drawn from the Staple Commodities of *Russia*, which are very numerous, of general Use, and of great Value; they have Hemp, Flax, and Timber; Tar, Wax, Hides, Tallow, &c. in vast Quantities; and if their Lands were improved, they might have as great Abundance of Corn as any Nation in the World; besides these are the worst part of their Dominions unprovided of very rich Commodities, such as vast Quantities of the finest and most valuable Furs, Iron in the greatest Plenty, Salt, and many more Things than we have yet either Leisure or Necessity to enumerate, since those already mentioned to prove that they are in a Capacity of exporting as many and as valuable Commodities as their Neighbours, from the immediate Produce of the several Provinces of their vast Empire.

But farther still, a third and no less weighty Argument may be advanced from their Inland Commerce, which is very considerable, as will appear from the Places in which their great Custom-houses are erected, and which are become so many Staples for different Branches of Trade. As for Instance, there is a Custom-house at *Kiow* in the *Ukrain*, to which City there is a prodigious Resort of *Turkish*, *Tartarian*, *Polish*, *Armenian*, and *Russian* Merchants. At *Tomski* in *Siberia*, there are likewise great Magazines of rich and valuable Commodities, brought thither by all the various Nations inhabiting the Heart of *Asia*, and with whom no other *European* Nation have any Intercourse or Trade. Thither also to *Tobolski* are brought the Commodities and Manufactures of *China*, *Corea*, and of all the Nations which inhabit to the North and North-east of the River *Amur*. The City of *Astracan* is the Center of the *Persian* Trade, and of what is derived from other Nations that inhabit either on or near the Shores of the *Caspian* Sea; and from all these Places there is a constant and prodigious Resort to the great City of *Moscow*, where a very large Traffick is driven by Merchants of all Nations. I say nothing of the *Lapland* Trade, which centers at *Archangel*, or of what is still carried on at *Novogorod* from *Courland*, *Poland*, *Lithuania*, and other Places; from all which it manifestly appears, that exclusive of their own, the *Russians* may be able to export very large Quantities of foreign Commodities and Manufactures, which they procure in the Way of Exchange, and may consequently enlarge their Trade that Way.

It may be indeed objected against what has been advanced, that as Luxury increases as fast or faster in *Muscovy* than in almost any other Country, the Balance of Trade is not like to be much in their Favour; but to this it may be answered, That the general Notions about Luxury are very false, both with respect to the Thing it self, and in regard to its Consequences. In common Speech, we take Luxury for the Desire of enjoying many Things that are not absolutely necessary; whereas in Truth, Luxury only consists in the Abuse of Things, whether necessary or not necessary; and tho' it be true, that Luxury taken in either, or in both these Senses, impoverishes and brings to Destruction particular and private Families, yet it may be justly questioned, whether Luxury is highly destructive to a Nation; for if we consider it seriously, it will be found, that such as assert this Talk in a Circle, and having first confounded their own Notions, labour next to disturb those of others. For what is it that encourages and promotes Industry amongst the lower Sort of People, but the Luxury of their Betters? What has been the Source of all fine Manufactures at Home, of importing rich Goods unmanufactured or manufactured from Abroad, but Luxury? Or what Justice is there in reproaching a Nation as barbarous, that in their Entertainments, Cloaths and Buildings, fall infinitely below their Neighbours, and then charging them with Luxury for endeavouring to live like their Neighbours?

The Truth of the Matter is this, that if the *Russians* confine themselves to the bare Search of Necessaries, they may find them with very little Trouble, and remain as poor, as idle, and as barbarous as before the Reign of *Peter* the Great; or suppose they would confine themselves to the bare Pursuit of Conveniencies, these also may be had without any great Dealing with their Neighbours. But if in Consequence of travelling abroad, of receiving Foreigners hospitably at home, and of imitating such as pass for the wisest and most polite Nations, they come to enlarge their Circle of Conveniences, and thereby create innumerable Wants that they never knew before, what will the Consequences of this be? Not living in Huts, leaving their Lands untilled, and spending their Lives in eating dry'd Fish, and drinking Malt Spirits, or Mead, as they were wont to do; but in setting themselves to improve their Country, to increase its Produce, to bring their Commodities to Light, to vend them to Strangers, and thereby acquire those Goods that they want, or which is exactly the same Thing, those Goods they think they want, from Strangers. That Spirit of Luxury therefore that is said to prevail in *Russia*, is so far from being an Impediment to their becoming a trading Nation, that in Reality the Prevalence of this Spirit will make them so.

Another Argument which plainly proves that this Nation begins to have a Turn, and that a very serious one too towards Commerce, is the several Treaties they have concluded both with *European* and *Asiatick* Nations, for the encouraging, securing, and promoting it; of which Treaties many Instances might be given. It is true, that by their last Treaty with the *Turks*, they are restrained from Trading in the *Black Sea*, except in *Turkish* Bottoms; but this is only an accidental Restriction arising from the Circumstances of their Affairs at the Time the original Treaty in which this Clause is inserted, was concluded. Before that Time, the Czar *Peter* had no less than 200 Sail of Men of War, Gallies and Brigantines of his own upon that Sea, and we need not

not doubt, that the *Russians* preserve the Memory of this, and will take the first Opportunity that offers, of recovering a Trade which they once prosecuted with great Diligence and Spirit.

I will add to these Arguments but one more, and that is, the prodigious Pains taken, and the immense Expence the Czar *Peter* and his Successors have been at in the Improvement of Roads, cutting Canals, rendring Rivers and Lakes navigable, purely for the Sake of facilitating the Communication of the different Provinces of their Empire with *Petersbourg*, and each other. These are manifest Instances both of the Rectitude of their Conceptions on this Head, and of the Sincerity of their Intentions, which have been also attended with surprizing Consequences; so that at present there is hardly a Country in the World where Carriage is either cheaper or more expeditious than in *Russia*; and this in Winter more especially, when by the Help of the Snow, their Sledges make an easy Passage from *Petersbourg* to *Moscow* in four Days, tho' the Distance between these two Cities is between four and five hundred *English* Miles, a Thing that would be scarce credible, if it was not supported by as authentick and indubitable Proofs as any Fact whatever; so that as the Summer is favourable to their Navigation and foreign Commerce, the opposite Season of the Year is no less so to their Inland Traffick, which is a very great Advantage; and tho' it is already much improved, is still capable of being rendered more commodious.

But there may be another Objection started, which will at first Sight seem subversive of all that I have been saying, and that is taken from the Nature of their Constitution, by which their Nobility, and indeed all Persons of Property, are absolute Lords over their Peasants, who for that Reason abhor Industry, considering it as an Obligation to Labour, not for their own Profit, but that of their Masters. In Support of this Objection, it may be likewise urged, that these Lords, who have such a boundless Power over the miserable People that live upon their Estates, are in their Turns exposed, upon very trivial Offences, to feel the bitter Effects of the Resentment of their Government; so that from this double Consideration it cannot be reasonably expected, that either the Peasants should alter their Course of Life without any Encouragement, or that the great Lords, from a meer Principle of Beneficence, should put their Dependants upon a better Foot than themselves.

But tho' it must be confess'd, that there is much more in this than in any other Objection that can be made upon this Subject, yet it is very far from being unanswerable. For by Degrees, as a new Spirit prevails in the *Russian* Government, and among the *Russian* Nobility, new Maxims must also of Necessity take place; and as, on the one Hand, the great Men will find it requisite, from no higher Principle than that of Interest, to deal more kindly, or at least more humanely with their Vassals; so on the other Hand, the Government also will relax in its Severity; for in Proportion as the great Lords come to employ themselves in attending to their own Affairs, managing their Estates, and taking Measures to live decently at home, and magnificently at Court, they will contract new Habits and new Notions, that will hinder them from running into Conspiracies or desperate Designs, and will consequently contribute to fix their Government upon a firmer Foundation; and this by Degrees will beget a milder Administration, and in Process of Time produce a better Constitution.

Those who are acquainted with the present Situation of Things in *Russia*, are very sensible that considerable Alterations have been made already, and that the Clemency of the present Reign has had very singular Effects, more especially if we consider, that as yet it has been of no long Duration. One Thing is particularly worth observing, that the Government is now altogether in the Hands of the Natives, from whence several Inferences may be drawn. First of all, that evil Spirit which reigned among the People, and made them so averse to all Kinds of Improvement, from a Notion that served only to subject them to Strangers, is in a great Measure worn out, and their natural Readiness to pay an implicit Obedience to their Superiors, provided they are of their own Nation, makes them chearfully undertake those Things to which they were formerly dragged with great Violence. In the next place it is evident, that the *Russian* Nobility also have got pretty well rid of their Prejudices, begin to embrace other Notions, and to act upon Principles very different from those by which they were governed in former Times. *Thirdly* and *Lastly*, The happy Consequences that these Alterations have produced, as well by establishing great Regularity and a new Face of Things at Home, as by rendering them esteemed and respected abroad, may be very well supposed to have raised so strong a Barrier against their ever relapsing into their former Estate of Barbarism, that we may rather expect to see them animated by a warm Ambition of carrying to the utmost Degree of Perfection that new Stile of Life, if I may be allowed so Metaphorical an Expression, from whence they have already received so many and so considerable Advantages.

It may perhaps be alledged, and that with some Foundation of Truth, that there are still many great Obstacles to be got over in their Manners, Policy, and Views, both in private and publick Life; but when one considers how much greater Difficulties have been already overcome, and how much easier a thorough Reformation is effected when once well begun; then the slightest Alterations made, while a People are universally barbarous, we cannot suffer ourselves to be much moved by any such Representations. Besides, it is very well known, that the Impressions given us of the *Russians*, by some who have remained several Years in that Country, in reference to these Points, have been falsified by Facts; for it is not a long Time ago that such People insisted very positively on the absolute Incapacity of the Government to march any considerable Body of Troops out of their own Territories, and this, notwithstanding an Instance to the contrary fresh in every body's Memory, which has however proved an absolute Untruth, that large Body of Auxiliaries having marched with greater Ease and Expedition, with more Chearfulness and Alacrity, and with better Discipline than the like Body of Men of almost any other Nation could have done, the Season of the Year and other Circumstances considered.

It is therefore better to found our Opinions upon Facts, than upon Conjectures; and we shall be less liable to be misled, if we form our Sentiments of what this Nation may hereafter do from what they have already done, than from what Statesmen or Travellers may believe, or pretend to believe, they can or will do.

But now it is high Time to collect from all that has been said, some few Conclusions that may be applied to certain useful Purposes. It has been shewn, that notwithstanding that Spirit of Discovery which has of late appeared in *Russia*, and which in many Instances has been prosecuted with Zeal, Industry, and Vigour, yet there is little Reason to suppose that any great Progress can be made in such Discoveries during our Times, and that for a Variety of strong Reasons which have been already given. That tho' from the Situation of this vast Country there result many, and those too very considerable Advantages with respect to Commerce, yet there are many Difficulties that lie in the Way, and must render the turning these Advantages to any great Account, a Work of Skill, Time, and Labour. That notwithstanding all this, there is a very high Probability these Difficulties will be got over, and that the best Use may be made of many, and in Length of Years, of all these natural Advantages, so as to render the *Russians* by degrees a trading People, and that from these gradual Improvements, as well of the interior State of the Empire, as of its Intercourse with Foreigners, the Face of Affairs will be continually altering for the better.

It is indeed no way impossible, that either from foreign Wars, or domestick Commotions, these Improvements may suffer short Interruptions; but it seems to be a Thing absolutely improbable, that the *Russians* should ever fall back into their former State of Obscurity,

ry, or relinquish that high Rank to which they have raised themselves amongst the Powers of *Europe*. Now if this shall be the Case, the present System of the Commercial World will be entirely altered. The bringing *East India* Commodities through *Russia* into *Europe*, would as effectually ruin the Commerce now carried on by the Way of the Cape of *Good Hope*, as the Discovery of this demolished the *Venetian* Trade by the Way of *Alexandria*, after it had subsisted in the Hands of different Nations for the Space of several Ages, and for the very same Reasons. When this is reflected upon a little, it will appear at once both evident and certain.

For first, with respect to the Evidence of it, whatever Method is taken, and I have shewn there may be three several Ways employed, two of which are not in the least incompatible with each other; I say, which ever of these Courses are taken, the Consequence will be, that the Commodities and Manufactures of *India* will come at a more moderate Price at any Mart the *Russians* shall establish, than in the Way they are now brought into *Europe*, except, it may be, Spices, and a very few other Things hardly worth mentioning; and therefore, as the *Portuguese* first, and the *English* and *Dutch* since, have supplanted the *Venetians* and the *Genoese* in this most valuable Commerce, those who first fall into a Way of dealing with the *Russians* for the Produce of *China* and the *Indies*, will in all Probability get the Start of other Nations, and thereby procure great Advantages to themselves, notwithstanding that the *Russians* must also find their Account in this Manner of Dealing.

It may be indeed surmised, that all the Methods I have mentioned being attended with many and great Difficulties, and requiring a considerable Space of Time to be spent in Carriage, this will go near to render the Time of the Passage as long as that which is now in Use. But when we come to examine this Objection closely, it will not be found near so strong as at first Sight it seems; for if this Trade can be carried on entirely by Sea, it would be no difficult Thing to prove, that Commodities might be transported from *Kamschatska* to *Archangel* in one Summer; and in Process of Time, by raising proper Magazines in that Country, Supplies might be annually brought to *Archangel*, from whence the Passage is far from being long to certain Countries that I shall have Occasion hereafter to mention. But if instead of taking this Method, they should be brought, by embarking them on different Rivers to *Moscow*, and from thence to *Archangel*, there will appear no Kind of Absurdity in supposing this may be done in thirteen or fifteen Months at the most; and after this Commerce shall be effectually settled, much sooner. We must likewise consider the Cheapness of Carriage through this Empire, and this Ease and Expedition with which the Court can bring any thing to pass that is practicable, and may be attended with Profit.

I might upon this Occasion take Notice of the Possibility there is, that the *Russians* may one Day become Masters again of *Asoff*, or perhaps may conquer *Crim Tartary*, or at least secure a Fortress and Port there, which would open to them a new Channel for this Trade, which would open to them a new Channel for this Trade, as was shewn in the former Volume, in speaking of the different Methods by which the Trade to the *Indies* is now, and has been formerly carried on. I presume the Reader will easily grant, that if any one of these Attempts met with Success, it would be an Encouragement to make more, and not only so, but would likewise furnish the Means of making them, as well as raise the Spirits of the *Russian* Court, and induce it to bestow greater Attention upon Projects of this Kind, and make stronger Efforts for carrying them into Execution than it has hitherto done.

But it may be said, To what Purpose is all this? Why should we trouble ourselves with foretelling or foreseeing these Things, in regard to which, in the first place, there is great Uncertainty; and in the next, it is Time enough to concern ourselves about them, when they shall actually come to pass. To this I answer, That whoever has well weighed what has been advanced from the best Authorities, in this Section, will very plainly see, that the pretended Incertainty refers only to Time; for that the *Russians* have turned their Thoughts this Way already, and that they have actually Variety of Means in their Hands to bring almost any Schemes of this Sort they can form to bear, are Points out of Dispute. All that is in Doubt amounts to no more, than whether they shall fall into a Share of the *India* Trade within these ten Years, or whether another ten Years shall elapse before they obtain it. This, I say, is the single Question upon that Head, and I refer it to the Consideration of those who make it so much a Question, whether the Improbability of their attempting and succeeding in this Way, is near so great as that the *Swedes* should attempt and succeed in the other Way, which we see they have actually done, and that their Trade to *China* is every Year increasing.

Besides all this, let it be remember'd, that two new *East India* Companies are on the very Point of being set up, one at *Embden* in *East Friesland*, under the Auspice of his *Prussian* Majesty, now become Sovereign of that Country; and the other at *Leghorn*, under the Protection of the Emperor in Quality of Grand Duke; and that it is no Secret there are Adventurers enough ready and willing to advance large Sums of Money for the Support of these Undertakings. Shall we imagine then, that so many Examples will not rouze the *Russians* to look about them, and to put in their Claim, where they have at least as good a Title as any; or shall we imagine, that those who have the greatest Advantages, shall be the only Parties in such a Struggle that will meet with Disappointments? No, certainly, whenever a Design of this Sort is heartily undertaken and vigorously pursued, it will not only succeed, but succeed sooner, and in a higher Degree than can be easily imagined.

Now to the most material Point, which is to shew how far this touches us, and why we ought to interest ourselves therein, so far as the early Consideration of these Points may be called interesting ourselves rather than our Neighbours, tho' in Fact perhaps that may not be our Case, since we have not been of late over-ready in seizing Commercial Advantages that lay more immediately in our Way, than I must confess this does at present. I say then, it behoves us to be very attentive to what passes of this Kind in *Russia*, for this plain and strong Reason, *viz.* that we have better Grounds to hope we might avail ourselves of such a Change in the Commercial System than any other Country in *Europe*.

In the first Place, the Situation of our Island renders it very easy for us to carry on a large Trade with that Empire with mutual Advantage to both Nations; and in case it became very considerable in Comparison of what it now is, we might very easily provide for the carrying it on successfully, by enlarging and improving the Ports we have in the North-east Part of this Island, by opening new ones, and by establishing Magazines in proper Places, which by extending Navigation, promoting Industry, employing Thousands of our Countrymen and Fellow-Subjects in several Ways beneficial to the Publick, who are now either idle and useless, or if at all employed, are in the Service of our Enemies, would turn to the great Profit of this Island, and to the inconceivable Advantage of its Credit and Influence. For there is Nothing we want so much as a due Distribution of Trade and Manufactures, that Wealth may circulate freely through every Part of the Island, and thereby diffuse a kindly Warmth and lively Spirit, for Want of which, some distant Parts seem cold and useless, like decayed Limbs, which has tempted some Quack Politicians to talk of cutting them off, without considering that such Amputations in the Body Politick are as absurd and ridiculous as they are impracticable and unsafe.

Another Reason we have to expect that we might be preferred to most other Nations in such a Case as this by the *Russians*, is the many Years that not only a fair Correspondence, but a close Friendship has subsisted between the two Nations; for from the Reign of Queen *Mary* to these Times, that is, from our first opening a

Paſſage to *Ruſſia* till now, we have dealt with its Inhabitants on the Foot of perfect Amity, except during the Uſurpation that followed after the Murder of King *Charles* I. when out of their Abhorrence of that Fact, all Intercourſe with this Empire, was ſuſpended. But after the Reſtoration, our Commerce with that Country again revived, and has continued ever ſince with little or no Interruption. It was here that the great Czar *Peter* acquired the Rudiments of Ship-building, and from hence he drew moſt of thoſe Artificers which he employed in that and other Arts; not to mention the high Reſpect paid him by King *William*, and the many good Offices done to himſelf and his Family, by the Poſſeſſors of this Throne ever ſince.

We may indeed, with great Juſtice, mention our Naval Power as a third Argument in Favour of what has been aſſerted; for, without all Queſtion, this muſt ever intitle us to be very highly conſider'd by ſuch as adminiſter the Affairs of that Empire, in as much as Experience has ſhewn what great Effects the Appearance of *Britiſh* Fleets have had in the *Baltick*, and how ſure that Cauſe is to triumph which they eſpouſe. As there is nothing clearer, than that the moſt certain Method of obtaining the conſtant Aſſiſtance of *Great Britain*, is to favour her Commerce, which *Sweden* heretofore, and *Portugal* has lately felt, ſo we may reaſonably preſume, that a Thing of ſuch Notoriety muſt be well known to the Politicians of *Ruſſia*, and cannot but have a proper Influence on their Councils, more eſpecially if we remember, that as *Ruſſia* has all things to hope from our Friendſhip, ſo ſhe has nothing to fear from the aggrandizing our Power.

This will be another Motive to increaſe her Readineſs to ſhare her preſent and future Advantages with us, becauſe it is impoſſible, from any Alteration of Circumſtances, or as far as can be foreſeen from any Viciſſitude to which all ſublunary Things are liable, that ever our Intereſt ſhould come to claſh with theirs; which is more than can be ſaid for almoſt any other Power in *Europe*. For this is one of the many Benefits that we draw from our being an Iſland, *viz.* that our Intereſts, as a great Power, muſt always be the ſame with our Intereſts as a trading Nation. It is indeed very poſſible, that ambitious enterpriſing Stateſmen may ſometimes pretend to divide theſe, and may perhaps find their Account in it; but as it is impoſſible the Nation ſhould, ſo it is at leaſt highly improbable that ſuch unnatural Notions ſhould long prevail. The *Ruſſians*, who have Senſe enough to know, and who have hitherto ſhewn Spirit enough to adhere to their true Intereſts, cannot fail of being ſenſible of this, and of affording due Weight to a Circumſtance of ſo great Importance which concerns them ſo nearly, and is of ſo permanent a Nature.

As Reaſon teaches this, ſo it has been hitherto juſtified by Experience, ſince in the ſeveral Revolutions that have happened there in our Times, every Government and every Adminiſtration have made it their firſt Care to renew their Engagements with *Great Britain*; and as they have always hitherto found their Account in ſo doing, we may from hence infer, that it will become a ſettled and unvariable Maxim in their Syſtem of Politicks.

Laſtly, in Conjunction with theſe there is another, and that no inconſiderable Argument, to induce the *Ruſſians* to grant us, rather than any other trading People, a Participation in whatever Advantages may accrue to them from the future Advancement of their Trade, or Improvement of their Dominions; and it is this, that we are moſt likely to take all their Commodities off their Hands, at the ſame time that we are able to ſupply them with whatever they can want or wiſh in Return. This is the natural Conſequence of that extenſive Commerce which we already poſſeſs, and which puts it fully in our Power to accommodate them with all thoſe Things which either Neceſſity requires, Convenience renders valuable, or Luxury deſireable; and all theſe too, ſuppoſing them enriched by a Correſpondence with the *Eaſt Indies*, in Exchange for other Commodities and Manufactures, without draining them of their Specie, and conſequently to the reciprocal Benefit of each Nation. Any one of theſe Arguments taken ſingly, might afford us very rational Hopes of attaining all that is propoſed; but if we take them all together, I think it will be very difficult for any one who is well acquainted with the true State of Commerce in general, and of theſe two Nations in particular, to avoid yielding to the Force of this Reaſoning, or not to confeſs that we have much to expect, and very little to apprehend from any Progreſs that the *Ruſſians* may make in the enlarging and Improvement of what Intercourſe they have at preſent with the Eaſtern Nations.

Yet I do not deny that ſome plauſible Objections may be made to this Syſtem; and to ſhew that I have thoroughly conſidered it, and to prevent the Reader's being much moved when-ever he ſhall hear them mentioned, I will briefly ſtate and remove them; yet I do not apprehend that any Syſtem, well ſupported by affirmative Arguments, ought to be rejected and treated as chimerical, even if there ſhould be ſome Difficulties incapable of a concluſive Anſwer; which however, in the preſent Caſe, I will be bold to ſay there are not. For it muſt be granted me, that all the Objections that can be made to this will either ariſe on their Side or on ours. I will begin therefore with ſuch as may be taken, or rather ſuch as may be ſuſpected, from the Syſtem of Power in *Ruſſia*, or from the natural Diſpoſition of the Nation.

In the firſt Place it may be ſaid, that if ever this comes to paſs, it will be a vain Thing to expect that the *Ruſſians* will take the Pains, which from what is laid down in this Section, it is apparent they muſt take, in order to obtain the Commerce of the *Indies*; and then from a Notion of Friendſhip and Alliances, tranſfer the Benefit of this hardly acquired Traffick to another Nation, which by exporting they might keep to themſelves. Now in Anſwer to this it may very well be obſerved, that as it muſt be a Work of Time, Application and Labour, for the *Ruſſians* to obtain this Trade, ſo the obtaining it will very fully employ their Endeavours, and leave them without either Leiſure or Abilities to attempt another and yet a harder Scheme to accompliſh, of opening a Trade to the other Countries of *Europe* at the ſame Time. Beſides, the one is very natural and agreeable to the People, who without ſtirring beyond the Limits of their own Territories, may convey all that is brought to them by their Subjects or their Neighbours to *Moſcow*, *Archangel*, *Petersbourg*, or ſome other Mart; where, no doubt, they will be glad to receive from another Nation ſuch Commodities and Manufactures as they really want or very much eſteem, in Exchange for the Superfluities of the Eaſtern Commerce, which would otherwiſe lie heavy upon their Hands. We ought likewiſe to reflect, that tho' the Multitudes of barbarous Subjects they have, may be eaſily led, or if that ſhould be requiſite, without much Difficulty, be compelled to aſſiſt in promoting ſuch an inland Traffick, yet it will be a Thing morally impoſſible to make Seamen of theſe Savages, or to think of dragging them out of their Deſerts, which however horrible to others, are moſt deſireable to themſelves, in which, as a Matter of Fact, all Travellers agree.

In the next Place it may be ſuggeſted, that there is no Quality for which the *Ruſſians* are more remarkable, than their Jealouſy and Suſpicion of Strangers; and that therefore it is highly improbable they ſhould make it their Choice to deal excluſively with any one Nation, which I muſt confeſs ſeems to have much greater Weight than the former Difficulty. However, when it is maturely conſidered, it will be found to open a fair Anſwer to it ſelf. For, let the Jealouſy and Suſpicion of the *Ruſſians* be ever ſo great, it can only determine them not to deal with Nations that may be capable of turning what they acquire by their Trade to the Prejudice of their Intereſts, and to encourage the Commerce of any Nation that is in a Capacity to aſſiſt, and never can be under a Temptation to diſtreſs them, which we have already ſhewn to be preciſely the Caſe of the *Britiſh* Nation. This therefore, whatever it may be in Appearance, is in Reality and at the Bottom ſo far from being a concluſive Objection againſt my Syſtem, that in Fact it is a good Argument in its Favour; ſo that the better founded it is, the more Reaſon we have

to

ever, that their Success, in regard to the *Indian* Trade, may become very beneficial to us, unless we are wanting to our selves.

The last Objection that I can foresee, must be taken from the Nature of their Government, and in Reference to this it may be surmised, that there is no guarding against the short Turns that may be made by a very selfish and a very arbitrary Power, and in support of this, I know that several Matters of Fact may be urged, such as, that *Peter the Great*, when he made his last Journey to *Holland*, ordered all the *Russia* Leather to be delivered to his Factors at a certain Rate, and then sold by them at a set Price to such as would pay for it in Bills drawn upon *Amsterdam*. But this was in the first Place a very singular Thing, and if we stay till a *Russian* Sovereign makes such another Journey, it is not very likely to happen again. In the next Place it is very certain, that the *Czar* himself soon found the Inconveniency of that Proceeding, and revoked his Order, so that allowing it to be a Precedent, it appears at the same Time, a Precedent not like to be followed. Some certain Commodities there are which belong to, and are entirely appropriated to the Sovereign, who sells them to the highest Bidder. This will hardly be the Case of *Indian* Commodities, for that would cramp the Trade, and turn to the Prejudice of the Sovereign. The new Trade to *Persia* has been already once suspended, which looks like a Case in Point. But when we remember, that this last Suspension was occasioned by an *Englishman*'s entering into the Service of *Shah Nadir*, and undertaking to build Ships of Force for him upon the *Caspian* Sea, we shall not be much surprized at such an Event, or fall into any Fear of our Countrymen traversing *Siberia*, and the Countries beyond it, or transporting themselves from *Kamschatska*, into *Japan*, and creating Disturbances there. Without doubt Difficulties may happen in this and in all other Trades; but for all this, Treaties of Commerce wisely made, and punctually executed on our Part, will secure us from any real Danger, in case we are once possessed of this Traffick, from ever having it taken out of our Hands.

Thus far we have insisted only upon the Reasonableness of Things, but there would be no Difficulty in shewing, that Experience is also in our Favour. In Reference to the first Objection we ought to reflect, that the *Swedes* and *Danes* actually dispose of all their *Indian* Commodities to Strangers, and consequently so must the *Russians*. If we do not buy from them, it is because it is not our Interest, and if we should deal with the *Russians*, it has been shewn, that it must be our Interest to buy, and theirs to sell. As to the second Objection, Treaties of Commerce have been set on Foot between *Russia* and *France*, and between *Russia* and *Spain*, but the Jealousy of the Ministers at *Petersburg*, and the Inconveniencies that were foreseen, and in some Measure felt from those Treaties, have rendred them ineffectual, whereas nothing of that Kind has happen'd to us. With Respect to the last, we are towards the Close of the second Century of our Correspondence with this Empire, and in that long Space, have not experienced any considerable Inconveniencies, from the short Turns made by their arbitrary Government, and consequently there is the less Room to fear for the Time to come; more especially as the *Russians* are so much altered, as their Customs are so much changed for the better, as the Interests of the two Nations are so thoroughly conciliated by repeated Alliances, and as we have all the Reason in the World to apprehend, that their Ministers will consult the Interests of their own Country, which while they do, they must be always Friends to ours.

We will now take a View of those Objections that it may be supposed may arise on our Side, and as I have stated the former in their full Force, so I shall do the same Justice to the latter, as I have no other Thing in View, than to find Truth, and to point it out to others. It is not at all impossible, that, notwithstanding all that has been or can be offered upon this Subject, the old Objection will start up, and we shall be told, that such a Trade as this, would be altogether unnecessary, that the Nation has no Need of it, that little Profit could be drawn from it, and that therefore it is wild and chimerical to talk about it. As this is absolutely begging the Question, I might very fairly dispense with giving any Answer to it at all.

But as I desire to leave nothing unanswered, I shall not make Use even of this allowable Advantage, but shall consider it, as far as it is possible, such a Suggestion can be considered. We have already explained the Causes from whence it is probable, that, if ever a Trade is established from *Russia* to *China*, or the *Indies*, the Produce of that Trade will come cheaper than in the present Course of Things, and I presume, it will be no difficult Matter, for an intelligent Reader to perceive, that it will behove us to think of finding out the cheapest Market, when so many new Companies are set up, by which it will be put out of our Power to vend the Commodities we bring directly from the *Indies* at a high Rate. An Opinion is propagated with great Warmth, that however is altogether erroneous, which is this, that the *Swedish*, *Danish*, and other new Companies are under very great Difficulties for the Want of Settlements, that this renders their Trade very precarious, and has also a great Effect in diminishing its Profits. All this is very plausible, and serves to give us hope, that these new Companies cannot long subsist, but in Reality the Case is far otherwise. The Want of Settlements is so far from being a Disadvantage in Respect to National Commerce, that it is quite otherwise. We know very well, that the *Ostend* Company, so long as it subsisted, made large Dividends; we know that the *Swedish* Company have sometimes divided near Forty *per Cent.* and if this is thought at all incredible, or if credible, that there is something of Art in it, let the inquisitive, impartial, and judicious Reader, consult the Table of Dividends of the *Dutch East-India* Company, inserted in the first Volume of this Collection, and he will find, that in the same Proportion the *Dutch* Company became potent in the *Indies*, their Dividends to their Proprietors have lessen'd. My Inference from this, is, that when there comes to be a real Competition in Trade, the new Companies will be able to undersell the old Ones, and then I suppose the Necessity will pretty plainly appear, of having Recourse to the cheapest Market, if we intend to preserve this Trade at all. Now it has been shewn, that whenever the *Russians* can bring their Designs to bear, they will have very great Advantages over their Neighbours; for either they will not be obliged to make any Settlements at all, or if they are obliged to make them, they will be made in their own Dominions, that is, either at the Mouth of the River *Amur*, or upon the River of *Kamschatska*. In either of these Cases, the Expence will not be very large, and whatever it may be, as it will be entirely laid out amongst themselves, it will in Effect be no Expence at all, as to the Nation. These Circumstances therefore maturely considered, will I presume, go a great Way towards satisfying the candid Reader, that there is nothing chimerical, in supposing that before the End of the present Century, the *Russians* may divert to themselves, a very large Proportion of the *East-India* Trade, and when this comes to be the Case in Fact, which is now so only in View, what I have advanced upon this Subject, will be thought very well worth the Reading.

The second Objection that may be raised in respect to ourselves, will be taken from what is stiled a Fundamental Law in respect to our Commerce, by which I mean the Act of Navigation, which I very readily admit, is directly in the Teeth of what I propose, since the *British* Subjects are restrained by this Act, from importing Goods from other Countries, than those in which they grow. Now in Answer to this, I do not pretend to say, that the Act of Navigation ought to be repealed, or that the Principle upon which it was made was wrong in it self, or mistaken by those who made it; but this I say, that all Laws made upon a general Principle, are ever liable to some necessary Exceptions, as this Act has often been, and for that very Reason has been dispensed with. As for Instance, in the first *Dutch* War,

under

under the Reign of King *Charles* II. that King by Proclamation gave Leave for all Foreigners to import Artillery, Ammunition, Timber, Hemp, and Flax, and in ſhort, all Sorts of Military and Naval Stores, in their own Bottoms; which if he had not done, that War could not have been carried on; and therefore this is among the Number of the few Actions in that Reign, which we find approved and commended by Mr. *Roger Coke*, who certainly was no Flatterer, either of that Monarch, or any of his Family. I might add to this ſeveral other Inſtances, but that I look upon them as unneceſſary, ſince there is an unwritten Law in regard to Commerce, as truly fundamental as the Act of Navigation, *viz.* That whatever will promote it, either is lawful, or ought to be made ſo. It is an abſurd Notion to ſuppoſe, that while Trade remains a fluctuating Thing, which it ever was, and ever will be, there can be any Laws made about it that it ought to remain invariable.

It is indeed true, that with reſpect to the Act of Navigation, as with regard to every other Act made upon right Motives, and with due Deliberation, we ought to be very cautious in making Alterations; but provided they are made with Caution, no doubt ſuch Alterations ſhould be made when they appear neceſſary, or which is the ſame Thing, advantageous. This has been always thought allowable in Time of War, when done by the Royal Authority only, notwithſtanding the juſt Apprehenſions that have been entertained of allowing too great Latitude to the Prerogative; but with ſenſible People the Laws and the Prerogative both will ſtand upon the ſame Foot with regard to the publick Good; that is to ſay, it will be expected, that either, or both of them ſhould give Way upon ſuch an Occaſion, and the proper Judges of this Occaſion, are, without doubt, the Legiſlature. The Humour therefore of giving a peculiar, and, as it were, ſacred Authority to particular Acts, and treating them as ſuperior in their Nature to the reſt of our Laws, is, to ſay the beſt of it, no better than political Enthuſiaſm, which may be attended with very bad, and can be very ſeldom productive of any good Conſequences. There is no Doubt, that while Things remain in their preſent Channel, or any thing near it, and while there is no Danger that any of our Neighbours may ſupplant us, by drawing to themſelves the Diſtribution of *Indian* Commodities and Manufactures brought into *Ruſſia*, it would be very abſurd and chimerical to make any Change in the Act of Navigation relative to this Point by Way of Precaution. But on the other Hand, if ever ſuch a Trade through *Ruſſia* ſhould become practicable, it would be to the full as abſurd and ridiculous to pretend that no Alteration ought to be made in this Law, but that we muſt ſtill remain tied down to the old Method of carrying on this Commerce, though ever ſo much to our Diſadvantage.

I dare ſay, that no body will diſpute this with me at preſent, but will as readily grant the latter as I do the former; neither is it impoſſible that ſome may think it is to no Purpoſe to dwell upon this Head, which of itſelf is ſufficiently clear. So for any thing I know it may be, but when the Paſſions of Mankind are moved, when their Prejudices are thwarted, and both theſe happen when-ever their particular Intereſts are ever ſo lightly touched, all Things change their Faces, and what before was thought as clear as the Sun at Noonday, begins to be obſcured, and in a very little time is not ſo much as diſcernable. So many Inſtances of this Sort have happened within the Compaſs of my own Obſervation, that I cannot help providing againſt them; and I muſt deſire my Readers to obſerve, that whatever Conceſſions are made me now, will remain juſt as reaſonable, when ſome People, for Cauſes that will be then viſible enough, may take it in their Heads to retract them, and ſet up once more this Notion, that the Act of Navigation is a fundamental and conſtitutional Law, no Part of which is to be repealed or altered on any Pretence, or for any Reaſon whatever.

The third Objection on this Side, will in all Appearance ariſe from the Privileges of the *Eaſt India* Company; and indeed, this I think by much the moſt formidable Objection of all, becauſe it is the moſt reaſonable. It will be ſaid that this Company hath great Merit; that it has rendered great Services to the Nation; that its Proprietors are a very conſiderable Body; that they have received high Immunities from the Favour of the Crown; and that theſe have been confirmed to them by the Legiſlature. To all this it might be anſwered in general, That all Privileges, thoſe of excluſive Trade not excepted, are granted in Truſt for the publick Benefit, and that tho' this may not be expreſs'd, yet it is always to be preſumed and underſtood; for a Law made for private Advantage to the Detriment of the publick, is void in itſelf; neither is this any Impeachment of the Power of the Legiſlature, becauſe it muſt be ſuppoſed that it was obtained by Deception, that is, by giving falſe Colours to Things, to which the higheſt Tribunals may be ſubject, becauſe the higheſt human Aſſembly cannot be infallible. Upon theſe Topicks, I ſay I might inſiſt, in order to furniſh a general Anſwer; but I declare I do not rely upon them, tho' at the ſame Time, I am very far from admitting that they are not juſt and reaſonable, for the Good of the whole ought certainly always to take place, and no Body of Men, however conſiderable, can have a Right to any Thing that is either dangerous or deſtructive to the Nation.

Yet the Anſwer I depend upon is this, That in ſuch a Caſe, Expedients are to be ſought for that may reconcile the Intereſts of the Company to thoſe of the Nation; neither will it be difficult to find ſuch Expedients, for when ſuch a Trade ſhall be found beneficial, Care may be then taken, firſt to fix it by a Treaty of Commerce, and then the Benefit of that Treaty may be made over to the Company, provided always due Care be taken that this Privilege ſhall not be abuſed, or ſo managed, as to turn to the Emolument of that Company, and the Prejudice of the Publick.

Thus I have taken the Liberty of diſcuſſing this Matter thoroughly, not from any preſumptuous Opinion of my own Judgment, or from a Deſire of dictating in a Matter of ſo high Importance, but merely becauſe I think any Man may ſpeak and write freely as to a Caſe that he thinks may happen, and which others, who are perhaps wiſer than he, will conclude may never happen. One of the moſt judicious Hiſtorians of Antiquity thought his Time not thrown away in examining a Matter ſtill more chimerical than this, which was, Whether *Alexander* the Great would have ſucceeded, if he had attempted to ſubdue the *Romans*? Some great Criticks have imagined, that all he meant was to pay a Compliment to his Countrymen. I ſhould be glad to have the ſame mild Cenſure fall for the preſent upon this Diſcourſe, in which I think it is moſt evident that I can have no private Views, and therefore hope it will be no inexcuſable Piece of Vanity, if I flatter my ſelf upon this Occaſion, with, having thought for the Publick.

If after all I have ſaid, it ſhould fall out that nothing of this Kind ever happens, why then it is plain, that whatever I have advanced can do no Hurt. But if, on the other Hand, my Conjectures ſhould happen to hit the Mark, or even to come near it, no body will deny, that the previous Conſideration of the Subject may be of Uſe; for theſe Arguments, how little Authority ſoever they may derive from their Author, muſt neceſſarily carry with them this Weight, that they proceeded purely from a Spirit of Reaſoning, and were not dictated from any particular, private, or ſelfiſh Conſideration. I muſt alſo deſire it may be remember'd, that I have already conſider'd the Point of ſecuring, improving and promoting our *Eaſt India* Trade in many other Lights, which evidently ſhews my ſincere Deſire that we may avail ourſelves of our own Skill, our own Lights, our own Naval Power, and our preſent Circumſtances, rather than wait, till by our Indolence and Neglect we come to fall under the Neceſſity of being ſome way beholden to others. Until ſuch Time as this ſhall become the Caſe, there is no Need of recurring to this Syſtem; but if ever it ſhould become the Caſe, there will be no Harm in having this Syſtem to

recur

rose to, and in all Probability it will not then be thought a Crime that such Notions as these, once upon a Time, enter'd into a speculative Head, for the Benefit of those who confine their Thoughts intirely to Things present, and care not to look forward into Futurity, or to trouble themselves with contriving Schemes for the Service of Posterity.

However I shall conclude this Section, with a full Proof, that I am far enough from being bigotted to any System of my own. For after all that has been advanced from Matters of Fact, from the Considerations of *Behring*'s Discoveries, from the Hints that we have received of subsequent Discoveries, and from the Consequences that we might rationally conclude may attend them, it must be acknowledged, that if we continue to prosecute that Design, which is the Glory of the present Times; I mean, the endeavouring to discover a North-west Passage, we shall infallibly deliver ourselves from all Apprehensions of seeing either the *East* or the *West-India* Trade ingrossed by any other Nation, but on the contrary, may have well grounded Hopes of extending our Commerce, and preserving our naval Power to the latest Times, and as long as we shall continue a Nation.

That there have been probable Motives to establish the Belief, and consequently to encourage our Endeavours for finding out a North-west Passage, I have shewn at large in its proper Place, have occasionally insisted upon them elsewhere, and particularly in this very Section; that all the Disappointments we have hitherto met with, ought not to destroy this Belief, or deter us from carrying our Enquiries as far as they will go, has I think been very clearly made out by others; but whether all that has been done and written upon this Subject, will be sufficient to keep up that Spirit, which in the End must bring this long-hid Secret to light, is in the Womb of Time. However, as no Man wishes more to see it disclosed, or has done more within the narrow Sphere of his Capacity towards the promoting of it, without any Motive of Interest than myself; I cannot but think it my Duty, though it may seem a little out of the ordinary Manner of Writing, to finish this Section, by giving the Reader notice of some new Arguments, persuading the Possibility, Probability, and Reality of this North-west Passage.

For who can tell into what Hands this Book may fall? Part of it has already travelled to the last discovered Parts of *Hudson*'s Bay, and served for an agreeable and not useless Companion to the Gentleman who carried it. It may be, that what I have farther to say, will be no less fortunate, perhaps more so, for what is there impossible, in supposing it may amuse the leisure Hours of him, who is so lucky as to make the Discovery? At least this I will hope, and in the Warmth of that Hope, set down those Reasons, that, to the best of my Knowledge, have, in the long Course of this Dispute been wholly omitted.

To begin then with an Argument of the Possibility of such a Passage, that learned Naturalist, and most candid Inquirer after whatever had any Relation to rational Cosmography, Mr. *Ray*, in his excellent Discourse upon the Deluge, assures us, that *East-India* Fruits have been found washed on Shore, on the North-west Islands of *Scotland*. Now if this be a Fact, as I believe indisputable Evidence might be brought to prove it such, then I presume, it may be stil'd an Argument for the Possibility at least of such a Passage. Whoever considers how reasonable and how natural it is to suppose, that these Fruits, of whatever Kind they be, are washed from the nearest *Indian* Coasts, to that upon which they are found, will readily confess, that a North-west Passage is the most likely Way for them to come. If we should suppose that many Islands, great and small, are scattered in the Space between *America* and *Asia*, then it might be more probable, because such Fruits might be presumed to grow in those Islands, and being driven to the Coasts of *California*, be forced by the high Tides that are now known to flow there into the Passage, and so round to the North-west Islands before-mentioned.

I treat this as an Argument of the Possibility only of such a Passage, because there are other Ways, by which these Fruits may be supposed to come; but then there are infinitely greater Difficulties that lie in the Way of supposing other Passages than can be possibly objected to this. I will name only one. There can be no Reason in the World assigned, if they come by any other Passage than this, of the North-west why they should not be found in other Places, and that in the same Plenty, or rather more so, than in these Islands of *Scotland*, which is however a Fact, that I never heard so much as pretended. But be that as it will, and allowing that there are other Passages by which they may come, it is at most but possible they should come by these Passages, and I think no Man that is a Judge of the Subject, will deny, that till we have full Evidence of there being no such Thing as a North-west Passage, it is likewise possible they may come that Way. Now though in itself, this is no very weighty Argument, yet in Conjunction with others it may become so; for in all Enquiries of this Nature, the first Step in the most regular and certain Method, is to prove that the Thing sought for is possible, and the next, that it is probable.

In Reference to this also, I think, I can offer another Argument, that is in a good Measure new, and it is this. The most judicious Cosmographers are unanimously of Opinion, from the wise Distribution of Land and Water, in the Structure of this Globe, that not only the Centre of Motion, and the Center of Gravity, but the Center of Magnitude also is very nearly the same, and consequently that the Center of the Convex Superficies of the Sea is the true Center of the whole terrestrial Sphere. It was from this Argument, that before any Discovery was made of a Southern Continent, of which a large Account has been given in the former Volume, it was judged highly probable, that such a Continent there might be, and as we now very well know, that such a Continent there is, it certainly adds both Weight and Strength to this Way of Reasoning.

Before it was known that the Continent of *Asia* extended so very far to the North-east, we might with equal Probability have conjectured, that either it really was so, or that the Continent of *America* projected very far to the West, in order to form a due Proportion between Land and Sea. But now that the Thing is put out of Dispute, on one Side, and we have all the Certainty that can be desired, that the North-East Continent of *Asia*, extends above thirty Degrees of Longitude into the other Hemisphere, there is the highest Probability, that the Balance of Sea is preserved on the *American* Side, and that there is no such projecting of that Continent, as till this Discovery was made, might with equal Reason have been presumed. From this Consideration therefore, one hath as good Cause, as the Nature of the Thing will allow, to assert, that the Space between *America* and *Asia* is chiefly Sea, as we actually know it to be, between *America* and *Europe*, on the other Side.

This will appear still the more probable, if we consider the vast Breadth of *America* from the Coasts of *Canada*, or of *Hudson*'s Bay, to *California*, and how strangely disproportionate this would be, if the Continent should be still extended farther on that Side towards *Asia*. I cannot tell what Degree of Evidence this may carry to other People, but I confess, it weighs very much with me, and I flatter myself, that whoever will seriously consider the Figure of the Globe, with the new Discoveries of the *Russians* properly laid down thereon, will incline to think as I do, and see plainly, that the Supposition of such an extended Continent would in a great Measure destroy that Proportion between Land and Sea, which, for the Causes before assigned, we have the greatest Reason to believe should be always preserved. If therefore this be so, it cannot be thought, that I carry Things too far, in alledging that this is a probable Argument in Favour of a North-west Passage.

To this I beg Leave to add another Conſideration, which will carry the Thing much farther. The greateſt Philoſophers have differed, at leaſt heretofore, about the Origin of Rivers; but in this I think they all agree, that as Rivers fall at length into the Sea, ſo from thence they are in a great Meaſure derived, whether by ſecret or ſubterraneous Paſſages, and the Percolation of Waters through the Earth, by the condenſing of Vapours, or the falling of Rain. I ſay, which ever of theſe Ways we ſuppoſe Springs, Fountains, and Rivers, to ariſe, or by a Conjunction of them all, ſtill the Vicinity of the Sea is neceſſary; and it is obſerved, that the Size of Rivers depends, in a great Meaſure upon the Extent of the Country thro' which they run, and of the Diſpoſition of the Seas in reſpect to that Country of which *America* is a very pregnant Inſtance, for that Continent having a vaſt Ocean on each Side the *American* Rivers, are the largeſt in the World.

If therefore the Continent of *America* ſhould be ſo extended as to join to that Land which was lately ſeen by Captain *Behring*, and before him by others, it would not be eaſy to conceive how ſuch a Continent as this ſhould be furniſhed, in any Proportion, with Rivers, in as much as there would be but a narrow Sea between that and *Aſia*, and its Diſtance from thoſe that we ſtile the North-Seas, would be prodigiouſly great. But if the Caſe, as I ſuppoſe it to be, is quite otherwiſe, and the Space between the two Continents is a great Ocean, interſpers'd with Iſlands of different Sizes, then the Diſpoſition of this Part of the Globe will correſpond perfectly well with the Diſpoſition of other Parts, and theſe Countries may be at once as rich, as beautiful, and as pleaſant, as any that are hitherto known, either in the Old World, or in the New.

Thus I have aſſigned two probable Reaſons in Favour of this Paſſage, or rather, I have ſupported one good Argument by another; for in Reality, this ſecond Reaſon is no more than aſſigning the Reaſon of the firſt. When we ſay that the Globe is ſo diſpoſed as to form a Ballance between Land and Sea, becauſe this ſeems to be neceſſary, or at leaſt expedient to preſerve the Equability of the Earth's diurnal Motion, we give a Reaſon that reſpects the World in general; but when we ſay that Continents muſt be of a moderate Size, in order to render them convenient Habitations for Men, we give a Reaſon that accords to, and agrees with every known Portion of the Globe, and conſequently is more capable of being thoroughly examined and perfectly underſtood. I might add to this, as perfectly conſiſtent and agreeable to my Notions, the Obſervations made by thoſe who were laſt ſent to diſcover in *Hudſon*'s-Bay; who finding the Rivers there ſhort in their Courſe, and of no great Breadth, very judiciouſly concluded that the Country could not be very broad, or the Rivers of a greater Length that fell into the *South-Sea*. I ſay, I might inſiſt upon this, but as I have promiſed to dwell only upon new Arguments, I ſhall content my ſelf with the bare Mention of it.

From poſſible and probable Arguments, we will proceed, with the Reader's Permiſſion, to ſuch as actually prove a Paſſage, for ſuch there are, and thoſe likewiſe new, and hitherto not inſiſted upon. It was long ago obſerved, that the Tides in the Northern Parts of *Hudſon*'s-Bay were ſo high, as put it out of Doubt that they could not be propagated from the *Atantlick* Ocean; it was then pretended by thoſe who oppoſed the Sentiment of there being a North-weſt Paſſage; that theſe extraordinary Tides were raiſed from a Communication with *Baffin*'s Bay and *Davis*'s Streights; in Anſwer to which, it has been ſhewn, that the Tide in the *Welcome* roſe 17 Feet, and not above 9 Feet in *Davis*'s Streights; from whence it is juſtly concluded, that ſuppoſing ſuch a Communication, it would by no Means prove what it is brought to prove, becauſe the Effect would be then ſuperior to what is ſuppoſed to produce it.

Thus, I ſay, the Caſe has hitherto ſtood in reference to the ſeveral Opinions that have been advanced upon this Subject. For my Part, upon mature Deliberation, I am inclined to a Sentiment different from all theſe; for I think that there is a Communication between *Hudſon*'s-Bay and *Davis*'s Streights, and that the Height of the Tides in the latter is not otherwiſe to be accounted for, than by allowing a free Paſſage into the *South-Seas* near the *Welcome*. I ſhall endeavour to prove this to ſuch as are Judges of the Thing, and well acquainted with the Facts, in very few Words. Captain *Baffin*, in his Letter to Sir *John Wolſtenholme*, obſerves, that the Tides in *Davis*'s Streights keep an equal Courſe, and riſe to about eight or nine Feet. Now this being the Fact, I ſay it is impoſſible that this Tide ſhould come from the *Atlantick* Ocean; for at *Cary Swan*'s *Neſt* it riſes but ſix Feet, and therefore in *Davis*'s Streights ought not to riſe above three or four. Neither is it at all likely that it ſhould come from any Northern Ocean; for upon the Coaſt of *Nova Zembla* the Tide riſes but one Fathom, or ſix Feet, and not above half ſo high at *Spitzbergen*.

This equal and regular Tide therefore up *Davis*'s Streights, declining gradually till it riſes only a ſingle Foot in *Baffin*'s Bay, is as much out of the ordinary Courſe of Things, as the high Tides in the *Welcome*. As therefore ſuch extraordinary Effects muſt have a proportionable Cauſe, and as we have hitherto looked on every Side for ſuch a Cauſe in vain, it remains that a Paſſage by the North-weſt into the *South-Sea*, is that Cauſe, for that will fully and perfectly account for both theſe Appearances. It ought, according to the known Law of Tides, to make them in the *Welcome* at the Time in which they are found to riſe, and if they are propagated from *Hudſon*'s-Bay by any Communication into *Davis*'s Streights, they may very well enter from the Southward, that is, through ſome Paſſage on the Weſt ſide of *Davis*'s Streights, and ought to riſe and to decreaſe in the very Manner which they are found to do; and if this will not paſs for an actual Proof of a North-weſt Paſſage, I am at leaſt intitled to expect from him who denies it, to give a more ſatisfactory Account than I have done, of the Tides both in the *Welcome* and in *Davis*'s Streights, for till this is done, I ſhall continue to look upon this Argument as unanſwerable.

As to the common Affectation of treating this Matter as a Chimera, and behaving towards thoſe who think it otherwiſe, as if they were either very credulous or viſionary People, ready to rely upon any Authority, or apt to be led away by whatever has ſo much as the Appearance of an Argument. I muſt ſay, that it is either an inſolent, or diſingenuous Way of treating them. Inſolent, if it comes from thoſe who have not ever looked into the Merits of the Cauſe, or are not competent Judges if they have; or diſingenuous, if being competent Judges, they haughtily reject an Opinion ſupported by ſtrong Reaſons, without deigning to refute thoſe Reaſons, which they ought to do if they are able, and if they are not able, they ought to confeſs it.

But I now haſten to a Concluſion, and ſo to leave the Reader in Poſſeſſion of all the Arguments that I can offer him in Support of this, which I am not aſhamed to own, is a favourite Opinion, becauſe I look upon it as equally tending to promote the Honour of Science, the Welfare of Mankind, the Extenſion of Commerce in general, as well as the Glory and Good of this Country in particular. How far ſoever this latter Conſideration may move us, who have, or ought to have, an extraordinary Zeal for whatever may turn to the Benefit of the Place of our Birth, yet I preſume it cannot be ſuppoſed that foreign Writers can lie under any Influence or Biaſs of this Kind, and therefore I ſhall crave Leave to mention a very ſingular Matter of Fact, incerted by the very curious, and no leſs learned Father *Charlevoix*, in his Chronological Series of Diſcoveries, prefixed to the firſt Volume of his Hiſtory and Deſcription of *Japan*; in which he tells us, that in the Year 1609, he has read in ſome Memoirs, that a certain Ship ſailing from the Port of *Acapulco*, in the Kingdom of *New Spain*, in order to proceed in the uſual Courſe to the *Manilas*, being an annual Ship, was ſurprized almoſt as ſoon as ſhe was out of Port by a Tempeſt,

that

that lasted long, and with such Violence, that her Crew were forced to give her up to the Mercy of the Winds, which in two Months Time brought her upon the Coast of *Ireland*, and into the Harbour of *Dublin*; from whence she safely returned to *Lisbon*, where, by Order of the King of *Spain*, all the Pilots Journals were taken from them and burnt, in order to prevent Strangers from becoming acquainted with so short a Cut into the *South-Seas*. I have not added or altered, magnified or diminished this Relation in the least, but have reported it exactly as I find it in my Author.

It is indeed to be wish'd, that we had a better Account of the Memoirs from which this Fact was taken, because in them, perhaps, there might be other Circumstances worth knowing, and which might be of Use to fix the Matter of Fact beyond Dispute. In the mean time I must observe, that this has no Correspondence whatever with the Relations heretofore published of Persons who have made that Passage. The *Portuguese* Pilot *Martin Chacke*, who published in 1573, an Account of his Return from the *East Indies*, through the same Passage to *Ireland*, from whence he went to *Lisbon*, places his Voyage in the Year 1567, and therefore it is absolutely impossible that these two Voyages should be confounded, as at first Sight might be imagined, from the Circumstance of their both putting into *Ireland*, and returning from thence to *Lisbon*; on which, for the Reader's Satisfaction, it may not be amiss to insist a little farther.

In the first Place, There is a very wide Difference in the Place from which the Ships sailed, the former from the *East Indies*, the latter from the *West*; the Size of the Ships also are very different; the *Portuguese* Vessel was of the Burthen only of 80 Tons; the *Acapulco* Ship near ten times as big; the *Portuguese* Pilot sailed in Company with four Ships of very large Burthen for *Europe*; the *Spanish* Ship sailed alone for the *East-Indies*; the *Portuguese* did not put into *Dublin*, but into a Port on the North-west of *Ireland*, from whence he returned to *Lisbon* a Month or five Weeks before the other Ships in Company with which he sailed from the *East Indies*: And besides the great Difference in Point of Time, which is no less than two and forty Years, it is very remarkable, that the *Portuguese* Pilot returned home, and published his Book under the Reign of *Don Sebastian*, King of *Portugal*; whereas at the Time the *Spanish* Ship arrived at *Lisbon*, the Kingdom of *Portugal* was under the Power of the Crown of *Spain*; of all which Circumstances the Reader may be convinced, by comparing this Relation with the Certificate relating to the *Portuguese* Voyage, inserted in this Volume, Page 401.

I shall further observe, that if there be a North-west Passage, there is nothing incredible in the Voyage being performed in so small a Time; for from the *West*-coast to *Hudson's*-Bay to *Ireland*, is a Voyage only of three Weeks; and if there be a Passage, the like Time might have sufficed for their coming through it from *Acapulco*. I might take Occasion to add to this, what is mentioned by that great Mathematician Mr. *Henry Bridge*, of a *Spanish* Captain reported to have sailed this Way to the *Moluccas*, in the Service of the Emperor *Charles* V.; but, as I am persuaded, that he only made such an Offer, and did not really attempt to perform it, I shall say no more of it. Upon the whole, having shewn the Possibility, Probability, and Reality of such a Passage, by Arguments as conclusive as the Nature of the Thing either require or will admit, I have Nothing more to add but my good Wishes, that the Spirit lately raised for Discovery may not be allowed to sink, or the Light we have already obtained be left to extinguish, before this Matter be prosecuted to the utmost Extent, and all the Places thoroughly searched, where, with any Degree of Probability, such a Passage may be look'd for. The Success of such an Undertaking would indeed contribute effectually to raise our Hopes, and efface our Apprehensions, by opening not only a new, short and easy, but a commodious, pleasant, and wholsome Passage to the *East Indies*, which would at once contribute to encourage and promote our Industry at Home, and extend our Commerce abroad, as well as increase our Shipping, and improve our Navigation.

Besides all this, we have great Reason to hope, that so fortunate an Enterprize would recover us out of that State of Supineness and Luxury into which we are fallen, and inspire us with a noble Desire of transmitting Wealth and Reputation to our Posterity, rather than live as we do at present upon the Riches derived to us from our Ancestors, and the Credit that their known Success in Trade has given us with all our Neighbours. These are Considerations truly important, such as ought to make Impression on the Minds of all who have the Interest of their Country at Heart, who wish to see her thrive beyond, and yet not at the Expence of other *European* Nations. These are Considerations that relate alike to all Ranks and Degrees of People, because all Ranks and Degrees will receive Benefit from it, if properly weighed, carefully attended to, and push'd with Spirit and Success, these Considerations would lead to the only effectual Methods of repairing past Mistakes, and opening a wide Prospect to future Advantages, the Consequences of them would speedily enable us to discharge our Debts, and thereby afford the Means of taking off our Taxes; they would also extinguish Party Animosities, dissipate Faction, and by opening suitable Employment to every different Genius, afford a proper Scene of Action to all, without giving Disturbance to any.

It may be therefore justly presumed, that those whose peculiar Interest it is that their Countrymen may be made rich and happy by their Wisdom and Care, and transmit the Memory of their glorious Administration to latest Times, will have a just Regard to whatever hath a Tendency to promote such a Disposition as this, which is always necessary, and which, however, may be said to be more especially necessary at this Juncture, when we receive repeated Accounts of the Pains, every where taken, to point out the Benefits of Discovery, to magnify the Advantages of Commerce, and to kindle a Spirit of Industry amongst those who have been remarkable for the Want of it through a long Series of Ages. How possible it is to enlighten even the cloudiest Heads, how practicable to warm even the coldest Mind; and how soon such an heroick Flame gathers Force and Strength enough to carry all before it, the former Part of this Section has fully demonstrated. Neither would it be near so hard a Task to shew how easily Commerce may decline, how certainly Virtue may wear out, and how speedily Frugality and Industry may decay, if not warm'd and cherish'd by proper Attention and due Encouragement, which are full as requisite to preserve them as Food to Animals, Fuel to Fire, or Exercise to Health.

Thus after a long but not unpleasant Excursion, I return again to my Subject, and having largely shewn when and how the first Notions of Discovery rose, and how they have been conducted in *Muscovy*, by what Hopes they have been promoted, how far they have been carried, what they have really brought to Light, what lies within, and what without their Reach, why they have been so much retarded, whence, at other times they have been advanced, what Improvements are practicable, and what Schemes of Extention are at Bottom but Chimeras; where the Assistance of their Government may be applied with Effect, and where all the Force that could be exerted would fail, what other Nations have to apprehend from this new Turn of their Temper, how probable it is that we are not amongst the Number; and that on the contrary, we might share in whatever Profits they obtain; I have, last of all, set before the Reader, the only Means of anticipating their Views, by bringing the Riches of both the *Indies*, by a shorter Route to all the Markets in *Europe*, than they can pretend to do, even if all their Efforts, should be crowned with all the Success they can wish; yet be it far from me to mingle with these Reflections any Spirit of Peevishness, Prejudice or Partiality; they have a Right, no doubt, to all the Acquisitions they can make, but then we have the same. I repine not at their Power, their Projects, or their Progress; all I aim at, is to make a right Use of their Example, in order to hinder my Countrymen from changing Place with the *Russians*.

CON-

CONCLUSION.

A retrospective View of this whole Collection, in which its particular Advantages are explained, and an Account given of the Uses to which the Contents may be applied.

I. *A general View of the whole Work, its End and Intention, and a Method proposed for discovering how far this has been answered, not only in the Gross, but in every Part separately, throughout the Performance, as a Key to the Uses of the Book.* II. *The Plan of the History of the* Circumnavigators, *intirely new, and absolutely comprehensive; Advantages derived from that History thus chronologically digested; and the Reasons for rejecting two Works, that seem at first Sight to come within the Plan.* III. *The Scheme of the History of the* East-Indies, *briefly and fully represented; the Probability of a late Suggestion, that the* Arabians *first opened this Commerce, shewn, and a short Review of the Principal Points regarding the Commerce of the Ancients in the East.* IV. *The Uses that may be drawn from this regular Series, how they contribute to fix the Excellencies and Deficiences of the Ancients compared with the Moderns; together with a curious Remark as to the Riches of* Spain *in ancient Times.* V. *The Care taken to relieve the Reader's Attention, by interspersing the Description, Natural History, and most remarkable Curiosities of those famous Countries; the Benefits resulting from that Method, and the great Help it affords of bringing much useful Knowledge within a little Room.* VI. *The Manner in which the History of Commerce is pursued after the Declension of the* Roman *Empire, and the sinking of that of* Constantinople; *Digression as to the Rise, Progress, and Decay, of the Republicks of* Venice *and* Genoa; *and Remarks on their present State.* VII. *How the modern History of the* East-Indies *is conducted; the Rules by which the Choice of Materials has been made; Difficulties and Deficiencies common amongst our latest Writers; what might be reasonably expected from them, and an Example given of the right Method of reporting Facts.* VIII. *A succinct View of the Uses arising from the Matters treated of in the first Volume, to Persons in different Ranks and Stations, and a political Disquisition as to their Importance to the Nation in general, more especially at this critical Conjuncture, when so many Attempts are making in all Parts of* Europe *for erecting new Companies to trade to the* East-Indies. IX. *A Review of the second Volume of this Collection, in which is first shewn what was proposed in treating so particularly the Discovery, Conquests, and Settlements made by the* Spaniards *in* America. X. *A short Representation of the Use of our History of the subduing the Empire of* Peru, *the surprising Boldness and amazing Success of that Attempt, with the famous Sir* William Temple's *admirable Survey of the Laws and Government of the* Ynca's, *the old Sovereigns of* Peru. XI. *The Manner in which the other* European *Settlements in* America *are treated, more especially those of the* English *and* French, *with an Acknowledgment of Communications receiv'd, and Approbation shewn of this Part of the Work, and an Apology for some Freedoms taken therein.* XII. *The Contents of the second Book explained, the Rules established in selecting the Voyages and Travels necessary to give a competent Idea of the Northern Parts of the Globe in general, and of the particular Countries in* Europe, *and the Reasons of those Rules set in a clear Light.* XIII. *The Scope of the third Book, and a distinct Detail of the several Pieces that regard the Description, History, and Commercial Concerns of the* Asiatick *Empires; the Authorities on which they are founded, the Motives on which they were admitted, and the Means of applying them so as to answer the great End of this Collection.*

I. WE are now arrived at the Close of a very large Work, undertaken upon a Plan more regular, and of far larger Extent than was ever proposed, either in our own, or any other Language; and of the Execution of which many have despaired in the Progress of its Publication; but by the Blessing of God it is now finished, and finished with the very same Spirit with which it was begun; for I am persuaded, the most critical Reader will allow there has been as much Pains taken with the last Section, as with any in the whole Collection. What now remains, is to cast our Eye back a little, in order to discover what all this Enquiry, Labour, and Expectation, has produced.

A large Work of this Kind may be very well compared to a publick Structure erected for the Service of Society, as well as at the common Expence, and of the Value of which we may, with tolerable Certainty judge, by considering the Scheme or Ground-plot, that is to say, the Plan upon which it was erected, the End proposed by it, and the particular Advantage that every Peruser may expect from it. With regard to the original Scheme, there were never many Objections made to it, except that the Bounds were too large, the Materials hard to be acquired, and the Labour of putting them together a Thing scarce to be effected; so that speaking with Propriety, these could not be said to relate to the Work, but to the conducting of it; and our Business here is not to say only, but to prove, that if the Outlines were drawn as they ought to be, the Edifice has been finished according to the Draught.

The great End proposed, was reducing within a tolerable Compass the Substance of a Multitude of Books, well written upon useful Subjects, in order to render them thereby more easily purchased and read. Now it is hoped that this has been also done in as great a Degree as the Size of this Collection, and it is no small one, would permit; and that due Care has been taken to make such a Choice of our Materials, as that by the Perusal of this single Book, the Reader may acquire the practical Knowledge of Cosmography, obtain a perfect Notion of the Situation of different Countries in all Parts of the Globe, together with their Relation to, and Distance from all other Countries, the Manner of their Correspondence, the Commodities furnished, and those wanted by them.

In reference to the more particular and immediate Business of the *English* Reader, which we may suppose to respect the Interest and Commerce of his own Country, it may with great Truth be affirmed, that so much upon that Subject, and that too in so many different Lights, is not to be met with elsewhere, since within the Compass of this Collection lies all that has occurred within the Space of twenty Years, to one who has had his

his Head ever turned that Way, and has likewise had a no less at Heart, which will appear principally from his ever espousing the Cause of any Party, but regarding the Independency, commercial Concerns, and Naval Power of *Great-Britain*, as her most essential Interests, which, it will manifest, all other incidental Matters will fall in happily of Course. Thus much as to the Work in general; we will next consider the Parts of which it is compos'd, from whence its Correspondence with the Plan propos'd will manifestly appear.

II. The first Thing design'd and executed, was the History of the *Circumnavigators*, which the best Judges of Works of this Kind had always represented as equally important and necessary; so that it had been greatly desired, often attempted, but never in its full Extent performed, in any Collection extant in any Language, which was owing to certain Difficulties that are occasionally taken Notice of in the Progress of that Part of the Book, and therefore not necessary to be repeated here. It is sufficient to observe, that this History is absolutely compleat, and that all the *Circumnavigations* in the Space of 225 Years, are particularly, circumstantially, and impartially written.

The Merit of first forming this Design of sailing round the Globe, is justly attributed to the great *Columbus*, and it is fully shewn, that to him of right it belongs, tho' he was not so fortunate, tho' very fortunate in other Respects, as to execute it. The Reasons that induced him to think it practicable, and the Motives that lead him to attempt it, are fully explained from the most authentick Memoirs, and the Obligations which Mankind owe him in that Respect, are set in a true Light. The particular Advantages arising from the Discoveries made by each of the *Circumnavigators* are constantly attended to, and from thence the gradual Extension of Commerce, and with it our most perfect Acquaintance with the Situation of the different Parts of the Globe, are manifestly shewn. But as it fell out that various of those Discoveries, which were only touched upon in those general Voyages, afforded afterwards Occasion to closer Enquiries, and more distinct Description of Countries very far distant, by particular Expeditions undertaken with that View, the most accurate and considerable of those Expeditions are thrown in as Appendices in their proper Places, to render the great Point in View as clear and as perspicuous as it was possible, so as that the Reader may be perfectly informed of what has been found, what there is good Reason to believe may be found, and what still remains absolutely unsurveyed and unknown.

In some Cases, the Memoirs of *Circumnavigators* were so involved and confused, that their Names were ever hardly heard of as such; as for Instance, the Officers in the *Nassau* Fleet, that sailed from *Holland* in the Year 1623, and Captain *John Clipperton*, who sailed from *Plymouth* in the Year 1719, from whom we have drawn out of the dark, difficult and perplexing Relations, that have been given of them, the best we could, and have given them as entire as it was possible, under such Difficulties, to collect them. As for the Voyage of Commodore *Anson*, which, take it altogether, is one of the most entertaining, curious and instructive Pieces that was ever published, it never appeared in our Language till now, and never in any Language so fully as in this Collection, as we had an Opportunity of consulting a very learned and knowing Person, who made that Voyage upon every Part of it, and who was very desirous that the Publick should receive as ample an Account of it as possible.

We have likewise given, so far as was necessary, and as far as we could come at, with any Degree of Certainty, the principal Points of the personal Histories of all the *Circumnavigators*, which cannot but be very gratifying to the inquisitive and judicious Reader, since that is a thing so natural as to desire to know, what became of a Man who so remarkably distinguished himself in by conducting an Expedition of this Sort, of which there have not been more than fifteen in the whole, from that of *Ferdinand Magellan*, who sailed from *Seville* in *Spain*, *August* 10, 1519. to that of the present Lord *Anson*, who sailed from St. *Hellens*, *September* 18, 1740.

The Disposition of all these Voyages, in their regular and natural Order, renders them infinitely more useful, than when read separately, as they reflect reciprocal Lights upon each other, and at the same Time afford an Opportunity of throwing out many needless and useless Repetitions. It was upon these Principles that two Pieces, which from their Titles might seem to claim a Right of being considered in that Part of our Work, were, after mature Deliberation, rejected.

The first of these is the Voyages and Travels of Dr. *Gemelli Carreri*, a very large Work, already translated into our Language; so that the judicious Reader will easily judge of the Solidity of those Arguments upon which it was left out. In the first Place, whatever the Title Page may say, this cannot, strictly speaking, be considered as a Circumnavigation, since the Author went from Place to Place by Land, and embarked as his Occasions required, or his Inclinations led him, aboard several Vessels which carried him from Port to Port, and the Sum total of these Travels and Voyages, is what he is pleased to call a Tour round the World. All our *Circumnavigators* were other Sort of Men, and made their respective Voyages on board the Vessels they commanded, or of which they had the Direction, so that each Account is the History of a distinct Expedition, and not a Detail of Adventures by Land and Sea. In the next place, the Doctor is a very voluminous Writer, and takes in such a Variety of Matter, beyond what it was possible should fall under his own immediate Knowledge and Inspection, as render'd his Performance very improper to be ranged with those in which there is little or nothing related but from the Authority of Eye Witnesses. Lastly it has been asserted by Authors worthy of Credit, who inquired upon the Spot in *China*, more especially, as to the Opportunity the Doctor had of seeing those Things which he relates, as very particularly examined by himself, that they were thoroughly informed that he took them upon Trust. Besides, there is Nothing to be met with in all his large Work, which is not to be found in this Collection, digested in its proper Place, from the Memoirs of Authors of undisputed Credit.

The other Piece is in *French*, written by Mr. *de la Barbinais le Gentil*, and printed at *Paris* in 1728. The Author embarked at a *French* Port, and in a *French* Vessel, *August* 20, 1714, but for some Reasons which he does not disclose, he conceals both the Name of the Port, and of the Vessel. He proceeded to *Cadiz*, and after making some Stay in *South America*, embarked on board another Vessel, in which he went to the Port of *Amoy* in *China*, from whence he returned into *Europe* in the Year 1718, touching by the Way at the *Brazils*. The whole of this Relation is digested into fifteen Letters, written in a very pleasant and entertaining Stile, agreeable to the Design of the Author, who travelled only out of Curiosity, and of which we have made the best Use we were able, by extracting every Thing that is curious, and inserting it in the Accounts we have given of *Chili*, *Peru*, *China*, and the *Brazils*, which appeared to be more suitable to the Nature of our Design, than making a professed Translation of a Piece, which the Author himself acknowledges to be made up of occasional Remarks and cursory Observations; which he thinks is a sufficient Reason for its being defective in other Points, that had however been absolutely necessary to intitle him to the Honour of being a *Circumnavigator*, in the strict and proper Sense of the Word.

There is no Doubt, that after all much is wanting to render this Kind of History compleat; but to make it absolutely perfect, future Discoveries must contribute; and there is no Doubt that *Circumnavigations* by new Routes, that is, by the North-east and North-west Passages, will afford a noble Supplement to what has been already done. Yet the most important, the most curious, and the most entertaining Circumnavigations would be through both those Passages, for we should then

then have a diſtinct Account of the Countries that lie between *Aſia* and *America*, with which the Inhabitants of *Europe* are moſt deſirous of being acquainted, and towards obtaining of which we have done all that lies in our Power, by labouring to ſhew, that ſuch a Circumnavigation is not either impoſſible or impracticable, notwithſtanding what has been alledged by ſome very underſtanding Perſons to the contrary.

III. The Plan upon which the HISTORY *of the Commerce of the* INDIES is written, the Publick muſt be ſatisfied is entirely new; and as it is very extenſive, taking in the Accounts of the remoteſt Antiquity; ſo, upon reviewing it, there appears to be ſome Room for Emendation. There is not the leaſt Doubt to be made, that the firſt Mention we have of *Indian* Commodities, is the Traffick carried on in *Spices* by the *Idumeans*; and we have ſaid in general Terms, that they carried on a Trade with *Arabia*, *Perſia*, and *India*, from which we have no Reaſon to depart; but perhaps that Matter is not quite ſo clearly explained as it might be, and as the beſt Lights that can be obtained from Hiſtory confirm it, ſo there is much Probability in the Conjectures offered upon this Subject, ſince the Publication of this Work, that the firſt Traders by Sea in the World were the *Arabians*. We will therefore lay hold of this Opportunity of inſerting a very curious Paſſage from a late Treatiſe on Trade and Commerce, which will very much illuſtrate, though it does not in the leaſt contradict what is advanced in the third Section of the ſecond Chapter of our firſt Book; that Paſſage runs thus:

" It is a Point as yet undecided by the Learned, " to what Nation the Invention and firſt Uſe of Com- " merce belonged; ſome attribute it to one People, " ſome to another, for Reaſons that are too long to be " diſcuſſed here. But after mature Reflection, I muſt " confeſs it ſeems moſt probable to me, that the Inha- " bitants of *Arabia* were thoſe that firſt made long " Voyages. It muſt be allow'd, that no Country was ſo " happily ſeated for this Purpoſe as that which they in- " habited, being a *Peninſula* waſhed on three Sides by " three famous Seas, the *Arabian*, *Indian* and *Perſian*. " It is alſo certain, that it was very early inhabited, " and the firſt Notice we have of any conſiderable " Trade, refers it to the *Iſhmaelites*, who were ſettled " in the higher Part of *Arabia*. To them *Joſeph* was " ſold by his Brethren when they were going down " with their Camels to *Egypt* with Spicery, Balm and " Myrrh.

" It may ſeem ſtrange to infer from hence, that " Commerce was already practiſed by this Nation, " ſince Mention is here made of Camels, or a Caravan, " which certainly implies an Inland Trade; and it muſt " be likewiſe allowed, that Balm and Myrrh were the " Commodities of their Country. But whence had " they the Spicery? Or how came *Arabia* to be ſo fa- " mous in ancient Times for Spices? Or whence pro- " ceeded that Miſtake of many great Authors of An- " tiquity, that Spices actually grew there? Moſt cer- " tainly becauſe theſe People dealt in them, and that " they dealt in them the firſt of any Nation that we " know of, appears from this very Inſtance: *Strabo*, " and many other good Authors, aſſure us, that in ſuc- " ceeding Times they were very great Traders; they " tell us particularly what Ports they had, what prodi- " gious Magazines they kept of the richeſt Kinds of " Goods; what wonderful Wealth they obtained; in " what prodigious Magnificence they lived; and into " what Exceſſes they fell, in reſpect to their Expences, " for Carving, Building, and Statues. All this ſhews " that they were very great Traders; and it alſo ſhews " that they traded to the *Eaſt-Indies*, for from thence " only they could have their Spices, their rich Gums, " their ſweet-ſcented Woods, and their Ivory, all " which it is expreſly ſaid that they had in the greateſt " Abundance. This therefore proves they had an ex- " tenſive and flouriſhing Commerce, and that they had " it earlier than any other Nation, ſeems to me evident " from their dealing at that Time in Spices.

" Beſides, there is much leſs Difficulty in ſuppoſing " that they firſt diſcovered the Route to the *Indies*, than " if we aſcribe that Diſcovery to any other Nation; for, " in the firſt place, they lay neareſt, and in the next, " they lay moſt conveniently; to which we may add, " *Thirdly*, That as the Situation of their Country na- " turally inclined them to Navigation; ſo by the Help " of the *Monſoons*, they might make regular Voyages " to and from the *Indies*, with great Facility; nor is it " at all unlikely that this Diſcovery might be at firſt " owing to Chance, and ſo ſome of their Veſſels being " blown by a ſtrong Gale to the oppoſite Coaſt, from " whence they might take the Courage to return, by " obſerving the Regularity of the Winds at certain Sea- " ſons. All theſe Reaſons taken together, ſeem to fa- " vour this Opinion, that Commerce flouriſhed firſt " among them; and as to its Conſequences in making " them rich and happy, there is no Diſpute about " them.

The ſame Author having mentioned the *Phœnicians* in Terms perfectly agreeable to what we have ſaid of them, proceeds to ſhew what Uſes were made of their great maritime Skill by *Solomon*, and takes Occaſion from thence to confirm what he had before advanced in reference to the *Arabians*; the Paſſage is not long, and withal equally curious and inſtructive, it runs thus: " It " is very certain, that *Solomon* made uſe of their Aſſiſt- " ance in equipping his Fleets at *Elath* and *Ezion Ge- " ber*, and it is very probable that they put him upon " acquiring thoſe Ports, and gave him the firſt Hints " of the amazing Advantages that might be derived " from the Poſſeſſion of them, and from the Com- " merce he might from thence be able to carry on. " Theſe Ports were moſt commodiouſly ſituated on the " *Arabian* Gulph, and from thence his Veſſels, manned " chiefly by *Phœnicians*, ſailed to *Ophir* and *Tharſis*, " where-ever thoſe Places were. Some Writers will " needs have them to be *Mexico* and *Peru*, which is " certainly a wild and extravagant Suppoſition; others " believe, that we are to look for *Ophir* on the Coaſt of " *Africa*, and *Tharſis* in *Spain*; but the moſt probable " Opinion is, that they were both ſeated in the *Eaſt " Indies*.

" By this adventurous Navigation he brought into " his Country, Curioſities not only unſeen, but unheard " of before, and Riches in ſuch Abundance, that as " the Scripture finely expreſſes it, He made Silver in " *Jeruſalem* as Stones, and Cedar Trees as Sycamores " that grow in the Plains. The Metaphor is very bold " and emphatical; but when we conſider that it is " recorded in this Hiſtory, that the Return of one Voy- " age only to *Ophir* produced 450 Talents of Gold, " which make 51328 *lb.* of our *Troy* Weight, we cannot " doubt of the immenſe Profit that accrued from this " Commerce. It is alſo obſervable, that the Queen of " *Sheba* or *Saba*, which lies in that part of *Arabia* be- " fore-mentioned, ſurprized at the Reports that were " ſpread of the Magnificence of this Prince, made a " Journey to his Court, on purpoſe to ſatisfy herſelf, " whether Fame had not exaggerated the Fact, and " from the Preſents ſhe made him of 120 Talents of " Gold, of Spices in great Abundance, and precious " Stones, we may diſcern the true Reaſon of her Cu- " rioſity, which proceeded from an Opinion, that no " Country could be ſo rich as her own. And there is " another Circumſtance very remarkable, and which " ſeems ſtrongly to fortify what we have advanced in " the Beginning of this Diſcourſe, it is added, *neither " was there any ſuch Spices as the Queen of* Sheba *gave " to King* Solomon; which ſeems to intimate, that " the *Arabians* had penetrated farther into the *Indies* " than even the Fleets of this famous Prince, and " brought from thence other Spices (perhaps Nutmegs " and Cloves) than had ever been ſeen before.

" It was by his Wiſdom, and by his ſteady Appli- " cation to the Arts of Peace, all of which mutually " ſupport each other, as they are all driven on by the " Wheel of Commerce, which ſupplies every Want, " and converts every Superfluity into Merchandize, " that this Monarch raiſed his Subjects to a Condition " much ſuperior to that of any of their Neighbours, and " rendered the Land of *Iſrael*, while he governed it, the

" Glory

" Glory and Wonder of the Eaſt. He made great Acquiſitions without making Wars; and his Succeſſors, by making Wars, loſt thoſe Acquiſitions. It was his Policy to keep all his People employed, and by employing them, he provided equally for the Extention of their Happineſs and his own Power; but the following Kings purſued other Meaſures, and other Conſequences attended them. The Trade of *India* ſunk almoſt as ſuddenly as it roſe, and in Proceſs of Time they loſt thoſe Ports on the *Red Sea*, upon which their *Indian* Commerce depended."

After this, there is nothing dark or intricate in that Part of the Hiſtory of the Commerce of the Ancients, of which we have undertaken to treat. It appears very clearly, that from the earlieſt Times, even the remoteſt Countries of the Eaſt have been the Sources of all the Advantages derived from Trade, and the Poſſeſſion of this particular Branch of Traffick has conſtantly given the Aſcendant to the Nation in whoſe Hands it was. In tracing this Hiſtory we have made it apparent, that the moſt conſiderable Points in the Syſtem of Commerce, conſidered as a Kind of Science, were both very well known, and very ſteadily practiſed in ancient Times, and produced exactly the ſame Conſequences then that they do now; or, in other Words, enabled People to heap up immenſe Riches, induced them to encourage Arts and Sciences, by rewarding plentifully ſuch as excelled in them, propagating Magnificence and Luxury, from whence, in Proceſs of Time, aroſe Indolence, Effeminacy, and a total Depravation of Manners, which made Way either for foreign Conqueſts, or ſuch a Deceniion of Morals at home as produced Ruin and Poverty, and from which hardly any of the ancient States ever recovered.

We have ſhewn the true Source of that incredible Wealth, for which, in the earlieſt Times of which, Hiſtory affords any Record, the *Egyptians* were renowned; and we have ſhewn alſo how all this was transferred to the *Perſians*, in Conſequence of their becoming Maſters of *Egypt*, and of the Means by which its Inhabitants amaſſed ſuch prodigious Wealth. This leads us to conſider the Conqueſts and the Views of *Alexander* the Great, in a Light very different from that in which they have been hitherto ſeen, and from which it is unqueſtionably evident, that he was a much greater and wiſer Prince than he has been repreſented, not by Hiſtorians only, but by Panegyriſts, that his Views were of quite another Nature than are commonly imagined; and that his Notions were incomparably more juſt and more extenſive than that of any other Conqueror, either ancient or modern, ſince he did not barely aim at eſtabliſhing an univerſal Monarchy, but was alſo deſirous of making this turn to the univerſal Benefit of Mankind, by ſettling a conſtant and regular Intercourſe amongſt all the Nations he ſubdued, and rendring them thereby uſeful to each other; to facilitate which, he formed Projects impracticable indeed with Regard to their ultimate Intention, but which, notwithſtanding, were deſigned with wonderful Sagacity, and from their Conſequences in ſuch Parts as could be executed, fully anſwered all that he expected from them.

It was by making uſe of the Lights afforded him by this great Monarch and his indulgent Maſter, that *Ptolemy* erected a Greek Empire in *Egypt*, which in point of Strength and Duration, as well as Magnificence, ſo much exceeded all the reſt that were formed out of his Conqueſts. We have had many large and well-written Hiſtories of that Empire, conſidered in a political Light, but there was ſtill wanting a Commercial Hiſtory of *Egypt*, which we have endeavoured to ſupply, and from the attentive Peruſal of which the Reader will ſee, that nothing can contribute ſo much to the Power and Splendor of Sovereigns, and at the ſame Time to the Welfare, Happineſs and Tranquility of a People, as commercial Maxims well applied. All the other Succeſſors of *Alexander* lived as it were upon the main Stock, and only waſted in fruitleſs Projects, and wild and extravagant Expeditions, the Riches which they extorted from their Subjects, and which they continued to exort, till by totally exhauſting them, they were no longer able to maintain that Power which was requiſite to ſupport their Tyranny. Whereas *Ptolemy* and his immediate Succeſſors, by following in their Dominions the judicious Maxims of *Alexander's* Policy, kept their Countries full of People, and by providing for the Happineſs of thoſe People, were able to keep up larger Armies, to maintain greater Fleets, and to live with infinitely more Magnificence than thoſe Monarchs, whoſe Dominions were much larger, and who, till they ruined them by their Exceſſes, might have been more powerful and conſiderable, and might have made their Empire as permanent as his.

It is true, that at length the Government of *Egypt* ſunk and fell into Confuſion from its falling under the Dominion of weak Princes, and from the prevailing Corruption of Manners, againſt which Accidents human Policy affords no Defence. Yet it appeared great even in Decay, and its Magnificence was apparent in its Ruin. The *Romans*, when they became poſſeſſed of it, were very ſoon made ſenſible of its Importance, and of the Wiſdom of thoſe Maxims by which its Monarchs ruled in better Times. They therefore adopted thoſe Maxims, and not only purſued but improved the Methods formerly employed to make this Country the Center of Commerce, and the great Magazine of the civilized part of the World. All theſe Points we have at large explained, by which it appears, that the Splendor and Glory of the *Roman* Empire was chiefly built upon this important Conqueſt, and the Conſequences that attended it. That in Proportion as the *Roman* Affairs were wiſely and prudently, or weakly and indiſcreetly managed, the Concerns of *Egypt* were attended to or neglected; and that the great Blow given to the real Power and internal Force of the *Roman* Empire, was transferring this Province to the Princes that reigned in the Eaſtern parts of that Empire, and fixed their Seat at *Conſtantinople*.

We have deſcribed, tho' very conciſely, what were the Effects of this Change, and how the Imperial Reſidence laſt mentioned became ſo large, ſo beautiful, and ſo immenſely rich as it was, by drawing thither, in a great Meaſure, the Trade of the whole World. The gradual Ruin of the Eaſtern Empire, and the Growth of the *Arab* or *Saracen* Power, did not make a greater or more univerſal Change in the political Affairs of *Europe*, than in the commercial; for *Egypt* falling early under the Power of thoſe Barbarians, ſince however learned they became afterwards, they certainly deſerv'd that Title, when they ſubdued *Egypt*, all Thoughts of Commerce were laid aſide. At that Time War was their Trade, and they knew no other Way of making Acquiſitions than by the Sword. The Countries of which they became Maſter, were exceedingly rich and populous, and they had no Views beyond ſeizing the former by Force, and impoſing Slavery upon thoſe whom they had deprived of their Property. But by Degrees, Experience, which is the proper Miſtreſs of ſuch Sort of People, taught them, that Force and Violence were not the ſureſt Means of maintaining Empire, and therefore they had Recourſe to Learning and Arts; and though they did not apply themſelves to Trade, yet they encouraged and promoted that of their Subjects, and allowed Strangers to deal with them, but upon ſuch Terms as were highly advantageous to theſe Conquerors, who were never at a Loſs how to ſqueeze the Money out of the Purſes of their Subjects, provided they had any to be ſqueezed out.

IV. This regular Series of Hiſtory is extreamly uſeful in a great Variety of Caſes, and is at the ſame Time exceedingly entertaining; it at once raiſes and ſatisfies our Curioſity, it informs us of what is to be found in the moſt diſtant Countries, and the Uſes that have been in all Ages made of this Propenſity to viſit other Countries, and to bring back their Produce to our own. But above all, it ſerves to deſtroy thoſe weak and vulgar Prejudices, by which Men are inclined to fancy, that in former Ages Mankind were abſolutely deficient in Learning, Politeneſs, and above all, in underſtanding the Nature, and conſequently acquiring the Advantages deducible from Commerce. But upon examining this Hiſtory, we ſee preciſely in what the Ancients excelled, in

in what they came up to, and in what they were defective, when compared with the Moderns. From hence alſo we diſcover; to what all this was owing, what were the natural, what the accidental Advantages they had over us; and, on the other Hand, what we really and certainly poſſeſs, which were inacceſſible to them. To give a few Inſtances of both.

The Ancients ſeem to have carried the Art of cultivating and improving Countries to a Height of which we have hardly any Comprehenſion. In the earlieſt Times *Egypt* was wonderfully cultivated, admirably improved, and exquiſitely adorned. We cannot form a Notion of an Agriculture more perfect than what was practiced by the ancient *Egyptians*; their Temples, Palaces, and other publick Structures, were magnificent in the higheſt Degree; and if we incline to doubt the Veracity of the Records that relate to them, the very Ruins that ſtill remain afford us Teſtimonies that are abſolutely inconteſtible. The Contrivances made uſe of for ſupplying Water, and the Conveniency of Water Carriage, not only to all the great Cities, but to every Town and Village, ſurpaſs any thing that is to be ſeen at this Day in the moſt civilized Part of the World, unleſs perhaps we except *China*. This ſhews that the Ancients excelled alſo in Policy, or the Art of eſtabliſhing right Rules for the Government of Mankind, which are beſt diſcovered from their Effects, the true Criterion of Government being the Exerciſe of human Induſtry about uſeful Things, for without Queſtion that Nation is beſt governed where Individuals are beſt employed, that is, where, on the one Hand, the Laws provided ſuitable Encouragements for the active, and by a right Direction and Diſtribution of Authority, prevent any from being idle. The Ancients excelled alſo in all the Sciences that depend either on the Quickneſs of Parts, or the Solidity of Judgment, and in all the Arts that furniſh the Neceſſities, procure the Conveniencies, or exhibit the Elegancies of Life; the Proofs of all which are to be found in their Writings, in the Hiſtory of their Manners, and in the Remains of their Buildings, Utenſils, Coins, Curioſities, *&c.*

On the other Hand, they were certainly defective in thoſe Sciences that depend upon Experience, as well as Sagacity and Genius. Their Coſmography was equally narrow and erroneous; the ſame may be ſaid of their Aſtronomy, which was not either accurate or well applied. Hence it came to paſs, that their Navigation was uncertain, ſlow, dangerous, and confined. Neither had they any Notions of managing Commerce by Factories or Settlements. In theſe and many other Things we certainly ſurpaſs them, but then it muſt be alſo allowed, that they could, and we cannot do without them, which perhaps is the real Cauſe of their Defects, as well as of our Proficiency.

But there is one Advantage they had, which is very little attended to, and yet it was the principal Source of that Wealth, the very Relation of which appears to us almoſt incredible, I mean that amazing Fertility in valuable Commodities which ſeveral Countries enjoyed, and of which there are ſcarce any Traces to be met with now. Several Inſtances of this, with regard to the Regions of the Eaſt, occur in our Hiſtory of them; but becauſe we had no Opportunity of mentioning it elſewhere, it may not be amiſs to ſet down a Teſtimony here that is very well worth Conſideration. The *Phœnicians* conſidered *Spain*, and with very good Reaſon, in the very ſame Light that *Spain* now conſiders *Mexico* and *Peru*, that is to ſay, they drew from thence in Return for Merchandize of ſmall and inconſiderable Value, immenſe Quantities of the richeſt Metals, and of Silver more eſpecially.

If we may credit *Ariſtotle*, they not only found wherewith to load their Ships, but when that was done, they forged Anchors, Bolts and Bars of Silver, to ſupply the Place of Iron, that they might carry away the more of it. *Diodorus Siculus* aſſures us that it was chiefly owing to the prodigious Riches they drew from *Spain*, that the *Carthaginians* were able to ſet on Foot ſuch numerous Armies, to equip ſuch potent Fleets, and to raiſe ſuch ſtupendous Fortifications, as made them at once the Wonder and the Terror of their Neighbours. In a Word, one might produce good Authorities to prove, that there was hardly a maritime Province in *Spain*, from *Algarve* and *Andaluſia*, to *Galicia*, *Aſturias*, and the *Pyrenean* Mountains, but what abounded in Gold, Silver, Copper, Tin, or ſome other valuable Metal. Yet except a Siver Mine in *Portugal*, of which the Reader has had a very particular and authentick Account in this Volume, there is not the leaſt Sign or Token of theſe vaſt Treaſures, excluſive of the Appearances that yet remain of the Works that were carried on for maintaining them.

V. But though we have attended cloſely to the Commercial Hiſtory of the *Indies*, yet we have not neglected or omitted what might be thought as uſeful or more entertaining. We have drawn together, from the beſt and moſt authentick Writers, whatever would contribute to the true Repreſentation of the Religion, Government, Hiſtory, Laws and Cuſtoms of the ſeveral Nations of *India*, and have been more eſpecially ſolicitous in ſetting forth the Learning, Diſcipline, Offices, Way of Living, and peculiar Privileges of the *Brachmans*, now called *Bramins*, and have taken the Pains to ſet forth the principal Doctrines of their Theology and Philoſophy. We have been as ſolicitous about the natural Hiſtory of the *Indies*, and have compared what ancient Authors have recorded, with the Remarks made by modern Travellers upon that Subject.

By this Means we have given the Reader, in a very narrow Compaſs, and in ſuch a Manner, as that Things of a like Nature are all placed together, what would have coſt very great Labour to aſſemble out of the different Books in which they are diſperſed, and yet to preſerve, as far as poſſible, all the Advantages that ariſe from a Variety of Reading, we have, generally ſpeaking, made uſe of the Author's own Words, and have cited the Places where they are to be found in the Notes. We have very frequently taken Occaſion, from this Manner of handling the Subject, to diſtinguiſh Fables from true Hiſtory, and to ſhew ſometimes, that there is a great deal of true Hiſtory in what many haſty Criticks have rejected as Fables. For if, on the one Side, it be true, that Ignorance is the Mother of Credulity, one may very much doubt, whether Incredulity be not her Daughter alſo. This will be the more eaſily apprehended, if we conſider that there is a Kind of Similarity between Extreams, and that different Deviations from Truth may very well ariſe from the ſame Cauſe. For, after all, what is Credulity, but believing without Evidence? And what Incredulity, other than believing againſt Evidence? And whence can either of theſe ariſe more naturally than from Ignorance. If this mean and deteſtable Vice occupies the Breaſt of one of a mild and placid Spirit, he believes without examining whatever he hears; and again, if Ignorance be coupled with Obſtinacy, there is hardly ſuch a Thing as driving Belief into a Mortal, whoſe Mind is over-run with ſuch Maladies.

It is very poſſible, that notwithſtanding all the Care we have taken, ſome Miſtakes may be diſcovered in this Part, by thoſe who have been ſo happy as to obtain better Lights; but a diligent Enquiry, and a ſtrict Examination, were the only proper Methods to be employed to prevent ſuch Miſtakes, and they were employed to the utmoſt of our Power. We may add to this, another and a very juſt Apology, that in this Tract we were without any Guide, all who had gone before us chuſing rather to ſave their own Pains than that of the Reader, and to heap up Relation upon Relation, Extract upon Extract, by which they multiplied their Volumes, and neither repreſented Things diſtinctly themſelves, nor left it in the Power of a Reader, who had not uncommon Leiſure, to form any diſtinct Notion of what was really worth knowing, in that vaſt Load of Materials that they exhibited to his View. In ſhort, we ſaw very plainly, what was amiſs in the Compilations that went before us, and we were very willing to take Warning by their Miſcarriages, which put us upon purſuing another Method, and if we have miſſed of Perfection in that, we have at leaſt this to plead, that we meant well, and have done our beſt.

VI. After

VI. After shewing how Commerce was in a Manner totally overwhelmed in the East, we proceed next to point out the Methods by which it was at first revived by the Subjects of the two trading Republicks of *Venice* and *Genoa*; and we have taken great Pains to discover the different Ways, by which, at several Times, and under various Circumstances, the Commodities and Manufactures of the East were brought into *Europe*. But as the Nature of our present Subject would not allow us to digress there, so far as to give any Account of the Rise of those two celebrated States, it cannot be amiss, in this Review of our Performance, to consider that Subject in as concise a Manner as it is possible.

When the Western Part of the *Roman* Empire was over-run by *Barbarians*, and Arts and Sciences sunk with that Power which had cultivated and protected them; Commerce also visibly declined, or to speak with greater Propriety, was overwhelmed and lost; for in Times of Confusion and publick Desolation, when the Giant War stalks abroad, overturns great Cities, tramples down the noblest Improvements, and lays whole Countries waste, it is impossible that Trade should continue; or rather, it is highly probable, that on the very Approach of these Dangers she must have already fled. It is a common Saying, that Riches are the Nerves of War, rather, I think, the Food of it; and therefore where War devours, there Commerce cannot subsist, which is a perpetual Reason why all Trading Nations should avoid offensive Wars; for by those that are absolutely defensive they can never be hurt. But to keep to the Point; when that Irruption of various Nations had driven the *Roman* Policy out of the greatest Part of *Europe*, some straggling People, either forced by Necessity, or led by Inclination, took Shelter in a few straggling Islands that lay near the Coast of *Italy*, and which would never have been thought worth inhabiting in a Time of Peace.

This was in the Sixth Century, and at their first fixing there, they had certainly nothing more in View, than living in a tolerable State of Freedom, and acquiring a Subsistance as well as they could. These Islands being divided from each other by narrow Channels, and those Channels so incumber'd by Shallows, that it was impossible for Strangers to navigate them, these Refugees found themselves tolerably safe, and uniting among themselves for the Sake of improving their Condition, and augmenting their Security, they became in the Eighth Century a well form'd Government, and assumed the Form of a Republick.

Simple and mean as this Relation may appear, yet it is a plain and true Account of the Rise, Progress, and Establishment of the famous and potent Republick of *Venice*. Her Beginnings were indeed weak and low, but when the Foundation was once well laid, her Growth was quick, and the Increase of her Power amazing. She extended her Commerce on all Sides, and taking Advantage of the barbarous Maxims of the *Mahometan* Monarchies, she drew to herself the Profits of the *Indian* Trade, and might in some Sense be said to make *Egypt* a Province, and the Sultans her Subjects.

By this Means her Traffick swelled beyond Conception, she became the common Mart of all Nations, her Naval Power arrived at a prodigious Height, and making use of every favourable Conjuncture, she stretched her Conquests not only over the adjacent *Terra Firma* of *Italy*, but through the Islands of the *Archipelago*, so as to be at once Mistress of the Sea, of many fair and fruitful Countries, and of Part of the great City of *Constantinople* itself. But Ambition, and the Envy of various Nations, laid a Foundation for Wars, that not only stopped the Progress of her Power, but threatened her Ruin. Besides Landing it over her Neighbours, Passions equally fatal in publick and private Life; to States and Empires, as well as to great Men, and to great Families, brought upon her those Evils which first produced a Decay of Trade, and then a Declension of Power. General Histories indeed ascribe this to the League of *Cambray*, when all the great Powers in *Europe* combined against this Republick; and in Truth, from that Period the sinking of her Power is truly dated; but the *Venetian* Writers very justly observe, that though this Effect followed the League, yet there was another, a more latent, but, at the same Time, a more effectual Cause, which was the falling off of their Commerce.

Her Subjects were become less frugal, and less wealthy, and, at the same time, more ambitious and more prudent. It was impossible, in such a Situation, that the State should maintain itself when so warmly attacked; a Man in a Consumption cannot struggle with the same Force as in Health; and though By-standers may attribute the Fall he receives to the Strength of his Adversary, he cannot help knowing, that it proceeds solely from the failing of his own Strength. This was the Case of the *Venetians*, and they have ever since been more indebted to their Wisdom, than their Power, to the prudent concealing of their own Weakness, and taking Advantage of the Errors of their Enemies, than to any other Cause; for their keeping up that Port which they still bear, and which had been lost long ago by any other Nation but themselves.

At the same Time that *Venice* rose, as it were, out of the Sea, another Republick was erected on the Coasts of *Italy*, there could not well be a worse Situation than the narrow, marshy, unprofitable and unwholsome Islands in the *Adriatick*, except the rocky, barren, and inhospitable Shores of *Liguria*; and yet as Commerce raised *Venice the Rich*, on the one; so she erected *Genoa the Proud* on the other. In Spite of ambitious and warlike Neighbours, in Spite of a confined and unproducing Country, and which were still greater Impediments, in Spite of perpetual Factions and successive Revolutions, the Trade of *Genoa* made her rich and great. Her Merchants traded to all Countries, and throve by carrying the Commodities of the one to the other. Her Fleets became formidable, and besides the adjacent Island of *Corsica*, she made larger and more important Conquests. She fixed a Colony at *Caffa*, and was for some Time in Possession of the Coasts on both Sides of the *Black Sea*.

That Emulation which is natural to neighbouring Nations, and that Jealousy which rises from the Pursuit of the same Mistress, Commerce, begat continual Wars between these Rival Republicks, which after many obstinate and bloody Battles, was at last terminated in Favour of *Venice*, by that famous Victory of *Chiozzi*, gained by her Doge *Andrew Contarini*, from which Time *Genoa* never pretended to be Mistress of the Sea. These Quarrels were fatal to both; but what proved more immediately destructive to the *Genoese*, was their Avarice, which induced them to abandon the fair Profits of Trade, for the Sake, by that vile Method of acquiring Wealth by Usury.

This leads us to mention another Subject that has a close Connection with Commerce, and that is, the Business of Exchanges. This, tho' in many Cases useful to Commerce, concerns also many other Things, such as Transactions of State, and of War, the Removal of Families, or the Descent of Successions upon Strangers; all of which create the Necessity of removing Money from one Country to another, which sometimes cannot be done at all, and in most Cases must be attended with Inconveniency, if practised in the plain Way of Transportation. The *Lombards*, one of the many Nations that established themselves in *Italy* after the Ruin of the *Roman* Empire, and who have bestowed their Name on one of the finest Countries in it, devised a Method for removing, in a great Measure, this Inconvenience; for they observed that Money was very often wanting reciprocally in several Countries, and therefore they imagined, that if a Way could be found to establish a Correspondence capable of supplying their mutual Wants, it might prove very advantageous to the [illegible]. this produced that Kind of Practice now known by the Name of *Exchange*; which, as it was invented by, so it continued long in the Hands of the *Lombards*. For this Purpose, they settled themselves in most of the great Cities in *Europe*, and having a strict Correspondence one with another, they managed this new Branch of Business, of drawing and remitting Money with vast Advantage to themselves; and to do this the more effectually, they enter'd into Partnership, kept large

large Houſes, and had vaſt Capitals, which were ſtiled *Banks*; and as it was their Cuſtom (as indeed it was of all Sorts of Merchants) to live together, ſo the Street in which they reſided in this City, acquired from thence its Name; and tho' Things are long ſince changed, yet it is ſtill inhabited by *Engliſh* Bankers, and retains its old Title of *Lombard-ſtreet*.

We may diſcern the wonderful Effects of Induſtry in this Invention, for the *Lombards* inhabiting an inland Country, drew by this Means to themſelves a very conſiderable Profit out of foreign Trade, and made *Milan* and other great Cities in which they reſided, populous and opulent, by their becoming the Center of their Exchanges. But when the *Genoeſe* fell into it, they began to carry it farther, for they not only drew and remitted Money, but lent it alſo, and by this Means, as their Profits increaſed, they began to ſlight their foreign Trade, or rather their Capitals, however large, becoming unequal to the double Demands of Commerce and Banking, the former gave Way to the latter, as the moſt ſecure, if not the moſt profitable; and by this Alteration Individuals became immenſely rich and great, while the State grew weak and poor; and thus the Republick of *Genoa* dwindled into a low Condition, and by Degrees was obliged to pawn almoſt all its Revenues to its own Bank of St. *George*, which amidſt a long Series of foreign Wars and domeſtick Seditions, remained unhurt and inviolable, till the laſt taking of that City by the *Auſtrians*, when the Bank of St. *George* met with the ſame Fate with the Common-wealth, and whether either of them will recover their former Luſtre, is a Problem that muſt be left to Time to reſolve.

While the *Venetians* were able to maintain their Commerce in *Indian* Commodities, and while the *Genoeſe* had any Kind of foreign Trade, they maintained a conſiderable Naval Force, and frequently made Attempts to retrieve, at leaſt in ſome Meaſure, the Figure they had formerly made; but in Proceſs of Time, as other Nations purſued the Route diſcovered by the *Portugueſe*, new Maritime Powers aroſe, and the whole Syſtem of Commerce in *Europe* was thereby changed in ſuch a Manner, as to leave hardly any Hopes of Recovery to theſe *Italian* States. I do not ſay abſolutely that they are without Hopes, for if ever the *Ruſſians* ſhould make themſelves Maſters of the *Black Sea*, but more eſpecially if they ſhould ever conquer *Crim Tartary*, this may alter Things again, and prove the Means of reviving the Trade of *Italy*.

VII. The new Commerce to the *Eaſt Indies* by the Way of the Cape of *Good Hope*, takes up the remaining Part of the firſt Volume; by Way of Introduction to which, we have given the Reader the Travels of *William Rubruquis* and *Marco Polo*, which gave this Part of the World the firſt Knowledge of *Tartary*, *China*, and *Japan*. We intended likewiſe to have given the Travels of our Countryman Sir *John Mandevile*, but finding that theſe ancient Accounts were thought very dry Reading, we deſiſted from that Deſign. To ſay the Truth, his Travels are rather Matters of Curioſity than of Uſe; for though it is very certain, that many Circumſtances of his Narration may be ſo explained as to juſtify them from being abſolutely fabulous, yet he is not, upon the whole, a Writer that deſerves to be commended, becauſe of that ſtrange Propenſity he had to repreſent every thing as marvellous, and to make his Book rather a Collection of Wonders than of Travels. It is nevertheleſs certain, that from the Peregrinations of adventurous Perſons by Land, the *Portugueſe* received thoſe Lights that enabled them to find their Way to the *Eaſt Indies* by Sea; and therefore it is of great Importance where Diſcoveries may be proſecuted by Land as well as by Sea, to make uſe of both Methods; upon which Subject we ſhall have Occaſion to ſay ſomething very curious hereafter.

The Voyages we have given by the Way of the Cape of *Good Hope*, are the beſt that we could ſelect, and in Conjunction with thoſe that are contained in the firſt Book, will afford the Reader as clear, as copious, and as comprehenſive an Account of the paſt and preſent State of thoſe Countries as he can reaſonably deſire; and therefore it would have been to little or no Purpoſe to have ſwelled our Collection with a greater Number of Voyages and Travels, which muſt unavoidably have made Way for numerous Repetitions, equally fatiguing and diſtaſteful. Inſtead of theſe, we choſe to inſert an authentick, regular, and compleat Hiſtory of the *Mogul* Empire, from the earlieſt to the preſent Times, which though much deſired, was ſtill wanting. By this Means we had an Opportunity of ſhewing the Progreſs of that extenſive Empire, together with the Means in, and the Manner by which it has ſwallowed up many of thoſe ſmall Kingdoms that were heretofore famous in theſe Parts of the World. Yet it is not at all impoſſible that the next Age may ſee that Empire diſſolved, and either the old Kingdoms revived, or new ones erected out of its Ruins. For it is viſible enough from this Hiſtory, that the *Mohametan* Power declines greatly in the Eaſt, and that the Native *Indians* begin to retrieve their Strength, and to affect an Independency, which they will find it the more eaſy to eſtabliſh, if they continue to apply themſelves, as they have done during the current Century, to the Cultivation of a Naval Force.

It is indeed very highly to be regretted, that we have not ſo much as a tolerable Account of the preſent Princes of *India*, whom we affect to treat with Contempt, and who are generally repreſented in modern Travels as Robbers and Pyrates; whereas if we would but conſider that they are the native Proprietors of the Countries which they inhabit, and have as much Right, at leaſt, to retrieve what has been taken from them, as thoſe who took it have to keep what they have got, we ſhould, in all Probability, change our Notions. There was indeed, ſome Years ago, an Account of Mr. *Mathews*'s Expedition into the *Eaſt Indies*, publiſhed, in which ſomething of this Kind was contained, but it was written by a common Sailor, and the proper Names more eſpecially, ſo terribly diſfigur'd, that it was a difficult Matter to pick out any thing from it with Certainty, of which I will leave the Reader to judge from one ſingular Inſtance only. An *Indian* Prince, well enough known in better Books by the Name of *Seva Rajah*, he is pleaſed to call throughout the whole of his Relation, the *Sow Roger*, and in the ſame Manner he confounds every Thing elſe. We have been promiſed by the *French* more diſtinct Accounts of theſe Matters, and ſome little Hiſtories we have had from them that are, though of an ancient Date, very curious and entertaining.

But our People have ſo many more and better Opportunities, that if ſome of them who have Abilities and abundant Leiſure, would attempt it, they might certainly give us a better *Indian* Hiſtory than is yet extant in any *European* Language. Mr. *Frazer*, who is at preſent in the *Indies*, and to whom we are indebted for an excellent Account of *Kouli Kan*, would be the propereſt Perſon in the World to undertake a Work of this Kind; and one would imagine that if he did undertake it, he might meet with proper Encouragement. That we are at preſent but very indifferently inſtructed as to the Temper and Diſpoſition of many Eaſtern Nations, and therefore ought to be willing to get better Accounts, is out of all Doubt, and might be fully demonſtrated from the very lateſt Books that are publiſhed.

Our Writers commonly repreſent the *Arabs* on the Sea Coaſts as Pyrates, juſt as our Travellers, when they ſpeak of them by Land, treat them as a whole Nation of Thieves; but Men of Candour and Senſe ſpeak otherwiſe from their own Experience, as may be ſeen from the following Relation of a Perſon who ſpent many Years in the *Indies*, and did not affect to treat all as Barbarians whom he converſed with there. The *Muskat Arabs* (ſays he) are remarkable for their Humility and Urbanity. I had one Inſtance of their Civility. As I was one Morning walking the Streets, I met accidentally the Governor of the City, by them called the *Waaly*, and, according to my Duty, I went into the Door of a Shop to let him and his Guards have the Street, which generally are narrow; but he obſerving by my Complexion and Garb that I was a Stranger, made his Guard to go on one Side, and beckoned me

to

to come forward, and stood still till I passed by him. And for an Instance of their cool Temper in hearing Debates, and rectifying Mistakes between Parties disagreeing about Commerce, a Person of my Acquaintance was Commander of a Ship from *India*, and had freighted her to *Muscat*. The Freighter, who was a *Mahometan*, delay'd paying the Freight long after it was due by the Tenor of the Charter-party; upon which he being in a Passion with the Freighter for his continued Delays, went to the *Waaly* to complain. He observing by the Gentleman's Countenance that his Mind was discomposed, answered him, That being at that Time very busy about some of the King's Affairs, he had not Time to send for his Freighter, but desired that he would come some other Time, and he would hear him and order the Payment. The Delays still continuing, the Captain went again in an angry Mood to make his Complaint, but was still put off with gentle Excuses; but at last, addressing the *Waaly* with Coolness, he was desired to sit down, and he would send for the Freighter; which accordingly he did, and on his Appearance, the *Waaly* ask'd him, why he did not comply with his Contract as was stipulated by the Charter-party? And his Excuses being thought insufficient, he was ordered to make Payment forthwith, or go to Prison; but the Freighter chose rather to bring the Money, and end the Dispute. The Captain ask'd the *Waaly* why he did not do him Justice sooner; who returned for Answer, That it was his own Fault for coming drunk to make Complaint. The Captain protested that he had not been drunk in many Years; but the *Waaly* replied, That he saw him drunk with Passion, which was the most dangerous Sort of Drunkenness. This sufficiently shews of what Nature those Accounts are which we really want, as well as the just Reason we have to complain of too many of those that we have already.

VIII. The Detail we have given of the History of the Affairs of the *Europeans* in the *East-Indies*, is the first Attempt of its Kind, and is as methodical, regular and copious, as we could make it. It shews at what Time each *European* Nation entered the *Indies*, what Success they met with, where and how they established themselves, and what subsequent Fortune has attended their Commerce and their Settlements. All this is undoubtedly of very great Importance in reference to the acquiring with Facility an extensive Circle of intrinsick and actual Knowledge. We shall be the more sensible of this, if we consider how many different Sorts of Persons may reap considerable Benefit thereby.

In the first Place, for surely his Station intitles him to that, the Seaman will be the better for our Labours. This is a Subject of which he will be obliged often to think seriously, and may sometimes be obliged to enquire into it carefully. Now what we offer to his View, may be esteemed a general Introduction to all that can be known upon this Head; and if he afterwards examines Projects for Improvement or Discovery, he will be the better able to judge whether they are chimerical, grounded upon private Interest, or really calculated for the publick Good; and he will likewise be able to form a shrewd Guess whether they are practicable or not. If he is under a Necessity of examining Treaties, or the Pretensions of different Nations, he will receive such Lights as may render them perspicuous without much Trouble; or if it imports him to learn what is the true State of Things in that Country, and how Power, Possession and Commerce are divided amongst the Nations interested in the *Indies*, he will find a Scheme of all this ready drawn up to his Hands.

A young Adventurer, who is on the Point of being sent into those Parts to raise his Fortune, will, doubtless, wish to go thither with some general Notions of what he is to expect, what may merit his Attention, and what may deserve his Enquiries. Here he will find all these Matters drawn together to his Hand, and ready digested for his Perusal; so that without any Loss of Time, he may acquire a larger Stock of useful and applicable Knowledge, than he could possibly have fish'd out even from a well chose Collection of Voyages and Travels, which however are not easily made, more especially by a fresh Man, or one who has but just turned his Thoughts to so extensive a Subject. Not to multiply Instances, a Gentleman who desires to gain, with as little Trouble as may be, a competent Notion of those Topicks that enter frequently into Discourse, will find in this History what will effectually answer his End, and set him upon a Level at least with most other People in reference to these Matters which ever were, and ever will be thought of great Importance. Besides all this, we perceive every Day new Causes and new Inducements to attend to Things of this Sort, from beholding what Effects they have upon the wisest Heads in other Nations.

It is a Thing so recent, that few People can have forgot to how great a Degree the Affairs of *Europe* were influenced by the Emperor's setting up an *East-India* Company at *Ostend*, which actually produced a total Change in the System; and as it began with an Alliance between the Courts of *Vienna* and *Madrid*, so it brought about a Conjunction as extraordinary between *France* and the Maritime Powers. This Conjunction indeed proved too hard for the Alliance, and brought about at length the Subversion of that Company; but this only removed, it did not eradicate the Evil with respect to the Maritime Powers, since the *Swedish* and *Danish East-India* Companies rose up instead of this of *Ostend*. If they affected us less at the Beginning, it was so far from being an Alleviation, that in Reality it was an Aggravation of our Misfortune, because it hindred the Maritime Powers from perceiving immediately the Consequences of these Establishments. It was indeed alledged, that the Remoteness of the Navigation, their Inexperience with regard to Commerce, and Disappointments they had already met with in Schemes of this Sort, would make them very quickly weary of such Kind of Projects, and consequently deliver the Maritime Powers from all Apprehensions of this Sort for the future.

We see however, that these Allegations were without Foundation, and the Event forces us, whether we will or not, to discern that these Obstacles are not insurmountable, and which is still more, that this Trade has precisely the same Effects in those Countries, that it had when first engaged in by the *English* and *Dutch*, that is to say, it has put the *Swedes* and *Danes* upon erecting Manufactures, opening other Branches of Commerce, and enabling them thereby to become Maritime Powers.

The History of all this, which will become every Day more and more worthy of our Cognizance, is to be found here, and here only; for hitherto Collections of this Kind had been made, rather with a View to Amusement than Instruction, and were better calculated to entertain the idle, than to instruct the Industrious, which in a Nation like this, that derives its Grandeur, Independency, and Influence from Trade, was equally melancholy and surprising. We may add to all this, that whatever we may think of the Matter, who in Fact are most concerned to think of it, if the Welfare and Prosperity of our Country be at all our Concern, the Success of these new Companies have made a very sensible Impression upon other Powers, in so much that the King of *Prussia* is meditating the Establishment of an *East-India* Company at *Emden*, which, if carried into Execution, as what is there that he has contrived and not carried into Execution, will infallibly diminish the *East-India* Trade of the United Provinces, not without some Detriment also to ours.

It is moreover no Secret, that his Imperial Majesty, in Quality of Great Duke of *Tuscany*, has likewise a Design of setting up a new *East-India* Company at *Leghorn*, which will very sensibly affect our *Italian* Commerce, not only by furnishing immediately and directly all the Countries bordering on the *Mediterranean*, with *East-India* Commodities, but still more by its remoter Consequences in promoting and encouraging the speedy Erection of new Manufactures in those Countries, which cannot but lessen very greatly our Exportations, and circumscribe our Trade in a Manner easily apprehended, and which at present it is needless to describe.

But

But if upon this Occaſion it ſhould be demanded what Remedy there is for theſe Things, we can only anſwer, that all the Remedy in the Power of private Perſons, is to foreſee and point out the Cauſes of ſuch Evils; and by acquainting their Countrymen with the real Importance of this Commerce, to awaken and excite their Diligence, to preſerve what is yet left, and if poſſible, to open new Channels, which may balance the Deficiencies that muſt naturally ariſe from the loſing thoſe Branches of Trade, which, by theſe new Attempts, are likely to be cut off. All this the Reader will find regularly digeſted to the utmoſt Extent of our Power, and throughout the ſeveral Sections which relate to them, interſperſed with a great Variety of probable Expedients, by which theſe great and important Ends may be attained.

It is not at all in ours, or indeed within the Compaſs of private Peoples Abilities, to carry Things of this Nature any farther; but the Rectitude of carrying them thus far, and of publiſhing and making manifeſt the mighty Advantages that would reſult from directing our Councils to the Improvement of our Commercial Concerns, rather than the ſettling the Intereſts of other Nations upon the Continent, which perhaps the better they are ſettled, the leſs it may tend to our Benefit, ſince we ſee that the firſt Conſequence of their Independency and Security is to proſecute Projects for the Benefit of their own Trade, and to the Prejudice of ours, is put out of all Diſpute.

Thoſe who affect to treat theſe Things either as Chimera's or Trifles, Points of inconſiderable Moment, or remote and incertain in their Conſequences, are either really or affectedly Ignorant; and which ever they are, ſo far as they can carry their Opinions and Influence, the moſt dangerous and moſt deſtructive Enemies to their Country; for to propagate Notions of Security, and to rock us as it were in the Sleep of Indolence, while other Nations are awake and full of Attention to the Means of improving Traffick, and laying the Foundations of Maritime Power, is to enervate and deſtroy us, more eſpecially, if at the ſame Time we are exhauſted by Taxes, which neceſſarily render our Manufactures dear, and give thereby great Advantage to our Rivals, and oppreſſed with Debts, a very large Proportion of which being due to Foreigners, muſt ſpeedily and infallibly draw the laſt Shilling out of theſe Kingdoms, if freſh Supplies of Wealth are not regularly and conſtantly brought in by foreign Trade.

Theſe are the Subjects chiefly inſiſted upon in the firſt Volume of this Collection, diverſified by a great Variety of pleaſant and entertaining Reading, ſo diſpoſed as to heighten Inſtruction, and not to diſtract the Mind, by aiming at no uſeful or perceptible End. We come next to ſpeak of the Contents of the ſecond Volume, and to ſhew how far they are likewiſe calculated to anſwer the ſame uſeful, important and national Purpoſes.

IX. As an Intercourſe and Commerce with the *Eaſt Indies* was the great Concern both of the Ancients and Moderns, to the Time that AMERICA was found out, ſo that DISCOVERY, and the great Conſequences that have attended it, have been the juſt Subjects of the principal Attention of the trading Nations in *Europe* ever ſince; and hence the examining every Thing relating thereto in its proper Order, became naturally the next Object of our Care. We begin with a copious and circumſtantial Relation of the ſeveral Expeditions of the great *Chriſtopher Columbus*, in which we have fully explained the Motives upon which they were grounded, the many Diſcouragements he met with, and the various Difficulties he encountered before he was able to bring Things to bear. In treating theſe Subjects, we have taken the Liberty to intermix ſome Reflections on the Detriments that *Spain* received from the early Interpoſition of Stateſmen in the Management of the new Colonies, from whence many Miſchiefs aroſe, and the Profits of thoſe early Eſtabliſhments were very much leſſened, and their future Progreſs greatly checked.

We then proceed to the intermediate Expeditions between thoſe of *Columbus*, and the Conqueſt of *Mexico* by *Ferdinand Cortes*, which affords the Reader an ample Proſpect of the mighty Difficulties that Men will go through from the Hopes of Gain, more eſpecially, when it is to come immediately to themſelves, and they are not circumſcribed either by the unreaſonable Power or particular Views of Companies, to which alone is to be aſcribed the rapid Progreſs of the *Spaniards*, in thoſe Countries where their Conqueſts in our Times, when nothing is done but at an immenſe Expence of Time, Men and Money, appears incredible. The Paſſage being now open, we go on to the Conqueſt of *Mexico*, and to ſhew from the beſt Authorities, how a very great and powerful Empire, governed by a wiſe and brave Monarch, and ſupported by numerous Armies of faithful Subjects, was nevertheleſs ſucceſsfully attacked, and in the End totally over-turned by a very handful of Men, and thoſe too all the Time caballing, conſpiring, and quarrelling amongſt themſelves, ſo that the proſperous Event of that marvellous Expedition, is entirely due to the incomparable Abilities, indefatigable Labours, and ſingular Virtues of the Commander in Chief; to whom however there was but very little Gratitude ſhewed by his Countrymen, who reaped all the Benefits of that moſt important Conqueſt.

After recording his Actions, the Reader will find a ſuccinct Account of the Manner in which the *Iſthmus* of *America*, and the Country adjoining, were ſubdued, and of the Diſputes that aroſe amongſt the *Spaniſh* Officers, or rather Adventurers that undertook and effected thoſe Conqueſts, which, how fatal ſo ever they might be to themſelves, turned notwithſtanding, as much, or more, to the Benefit of the *Spaniſh* Crown and Nation, as if they had proceeded with all the Harmony and good Underſtanding poſſible; ſo valuable a Principle is Activity, and ſo advantageous to the Publick a buſy and enterprizing Spirit, when employed at a Diſtance, whether well or ill conducted, by which very often prodigious Conqueſts are made abroad by thoſe of reſtleſs and turbulent Minds, that very probably had ſtirred up Rebellion and Confuſion, if they had ſtaid at home. We may enter farther into the Truth of this Obſervation, if we conſider how little has been done in theſe Parts in ſo long a Courſe of Years, in Compariſon with what was then done in ſo few; from whence it is viſible, that as Example excites and encourages vigorous Meaſures, ſo it likewiſe countenances Indolence, and by degrees fixes and eſtabliſhes it by Habit.

X. The *Conqueſt* of PERU was not at all the Effect of any deep laid Scheme of Policy, or of Meaſures taken in Conſequence of Orders from *Spain*; on the contrary, it aroſe from a Kind of Agreement or Compromiſe between two or three enterprizing Adventurers, and thoſe too in deſperate Circumſtances. All the Force they could muſter up was ſo inſignificant, as ſcarce to exceed a Modern Independent Company; the Veſſels on which they embarked, were ſtill meaner than the Forces they carried; and as for the Funds which were to defray the Expences of this Expedition, they were equally inſignificant in Money and in Credit. What is ſtill more extraordinary than all this, theſe Undertakers had little or no Intelligence; they knew that the Country they were to attack was very large, and well peopled, but they knew very little of its Government, and ſtill leſs of the Cuſtoms and Manners of thoſe People. We are not to imagine from hence, that the Inhabitants of *Peru* were wild and barbarous Savages, or that they were defeated and ſubdued for Want of a Conſtitution, Laws and Policy; for this was ſo far from being the Caſe, that Sir *William Temple*, than whom there hardly ever was a better Judge of Things of this Nature, has given us, within a very narrow Compaſs, a moſt excellent Syſtem of the *Peruvian* Empire, which having had no Opportunity to inſert elſewhere, it cannot be diſpleaſing to our Readers, upon this Review of the whole Work, to find it here, more eſpecially, as it is juſtly eſteemed the Maſter-piece of that polite Writer, who has therein given us both Facts and Obſervations that might very well furniſh Matter for a conſiderable Volume. "The Empire of *Peru* deduced its Original "from their great Heroes *Mango Copac*, and his Wife "and

" and his Sister *Coya Mama*, who are said to have first " appeared in that Country, near a mighty Lake, " which is still sacred with them upon that Occasion. " Before this Time, the People of these Countries are " reported to have lived like the Beasts among them, " without any Traces of Order, Laws, or Religion, " without other Food than from the Trees, or the " Herbs, or what Game they could catch, without " further Provision than for present Hunger, without " any Cloathing or Houses but dwelt in Rocks or " Caves, or Trees, to be secure from wild Beasts; or " on Tops of Hills, if they were in Fear of fierce " Neighbours. When *Manco Capac* and his Sister first " came into these naked Lands, as they were Persons " of excellent Shape and Beauty, so they were adorned " with such Cloaths as continued afterwards the usual " Habit of the *Inca*'s, by which Name they called " themselves.

" They told the People who came first about them, " that they were the Son and Daughter of the Sun, " and that their Father taking Pity of the miserable " Condition of Mankind, had sent them down to " reclaim them from those bestial Lives, and to in- " struct them how to live happily and safely, by " observing such Laws, Customs and Orders as " their Father the Sun had commanded these his " Children to teach them. The great Rule they first " taught, was that every Man should live according to " Reason, and consequently not either say nor do any " Thing to others, that they were not willing " others should say or do to them, because it was " against all common Reason to make one Law for " our selves, and another for other People; and this " was the great Principle of all their Morality. In the " next Place, that they should worship the Sun, who " took care of the whole World, gave Life to all " Creatures, and made the Plants grow, and the Herbs " fit for Food to maintain them; and was so careful " and so good as to spare no Pains of his own, but to " go round the World every Day to inspect and provide " for all that was upon it, and had sent these his two " Children down on purpose for the Good and Happi- " ness of Mankind, and to rule them with the same " Care and Goodness that he did the World.

" After this, they taught them the Arts most neces- " sary for Life, as *Manco Capac* to sow *Maiz*, or the " common *Indian* Grain, at certain Seasons, to pre- " serve it against others; to build Houses against In- " clemencies of Air, and Danger of wild Beasts; to di- " stinguish themselves by Wedlock into several Families; " to cloathe themselves so as to cover at least the Shame " of Nakedness; to tame and nourish such Creatures " as might be of common Use and Sustenance. *Coya* " *Mama* taught the Women to spin and weave both " Cotton, and certain coarse Woolls of some Beasts " amongst them. With these Instructions and Inven- " tions they were so much believed in all they said, and " adored for what they did and taught of common " Utility, that they were followed by great Numbers " of People, observed and obeyed like Children of the " Sun sent down from Heaven to instruct and govern " them.

" *Manco Capac* had in his Hand a Rod of Gold, " about two Foot long and five Inches round. He " said that his Father the Sun had given it him, and " bid him, when he travelled Northward from the " Lake, he should, every Time he rested, strike this " Wand down into the Ground, and where at the first " Stroke it should go down to the very Top, he should " there build a Temple to the Sun, and fix the Seat of " his Government. This fell out to be in the Vale of " *Cuzco*, where he founded that City which was Head " of this great Kingdom of *Peru*. Here he divided " his Company into two Colonies or Plantations, and " called one the *High Cuzco*, and the other the *Low*, " and began here to be a Law-giver to their People. " In each of these were at first a thousand Families, " which he caused all to be registred, with the Num- " bers in each. This he did by Strings of several Co- " lours, and Knots of several Kinds and Colours upon " them, by which both Accounts were kept of Things " and Times, and as much expressed of their Minds as " was necessary in a Government, where neither Letters, " nor Money, or consequently Disputes or Avarice, " with their Consequences, ever entered.

" He instituted Decurions through both these Colo- " nies, that is, one over every ten Families, another " over fifty, a third over a hundred, a fourth over five " hundred, and a fifth over a thousand; and to " this last they gave the Name of *Curaca*, or Go- " vernor. Every Decurion was a Censor, a Patron, " and a Judge or Arbiter in small Controversies among " those under his Charge. They took care that every " one cloathed themselves, laboured and lived accor- " ding to the Orders given them by the *Inca*'s from " their Father the Sun, among which one was, That " none who could work should be idle, more than to " rest after Labour; and that none who could not " work by Age, Sickness, or Invalidity, should want, " but be maintained by the others Pains. These were " so much observed, that in the whole Empire of *Peru*, " and during the long Race of the *Inca* Kings, no " Beggar was ever known; and no Woman ever so " much as went to see her Neighbours but with their " Work in their Hands, which they followed all the " Time the Visit lasted. Upon this I remember a " Strain of refin'd Civility among them, which was, " that when any Woman went to see another of equal " or ordinary Birth, she worked at her own Work in the " other's House; but if she made a Visit to any of the " *Palla*'s, which was the Name by which they called all " the Women of the true Royal Blood, as *Inca*'s was " that of the Men, then they immediately desired the " *Palla* to give them a Piece of her own Work, and " the Visit passed in working for her.

" Idleness sentenced by the Decurions, was punished " by so many Stripes in publick, and the Disgrace was " more sensible than the Pain. Every Colony had one " supreme Judge, to whom the lower Decurions remit- " ted great and difficult Cases, or to whom, in such " Cases, the Criminals appealed. But every Decurion " that concealed any Crime of those under his Charge " above a Night and a Day, became guilty of it, and liable " to the same Punishment. There were Laws or Orders " likewise against Theft, Mutilations, Murders, Di- " obedience to Officers, and Adulteries, for every " Man was to have one lawful Wife, but had the Li- " berty of keeping other Women as he could. The " Punishment of all Crimes was either corporal Pains " or Death, but commonly the last, upon these two " Reasons which they gave; first, That all Crimes, " whether great or small, were of the same Nature, and " deserved the same Punishment, if they were commit- " ted against the Divine Commands, which were sent " them down from the Sun: Next that, to punish any " Man in his Possessions or Charges, and leave him " alive, and in Strength and Liberty, was to leave an " ill Man more incensed or necessitated to commit new " Crimes.

" On the other Side, they never forfeited the Charge " or Possessions of a Son for his Father's Offences, but " the Judges only remonstrated to him the Guilt and " Punishment of them for his Warning or Example. " These Orders had so great Force and Effect, that " many Times a whole Year passed without the Execu- " tion of one Criminal. There is no Doubt, but that " which contributed much to this great Order in the " State, was the Disuse of other Professions than what " were necessary to Life, and the eminent Virtue of " their first great Hero or Legislator, which seemed to " have been intailed upon their whole Race in the " Course of their Reign: So as in the whole Length of " it, it is reported among them, that no true *Inca* was " ever found guilty or punished for any Crime. Thus " particular Qualities have been observed in old *Rome* " to be constant in the same Families for several hun- " dred Years, as Goodness, Clemency, Love of the " People, in that of the *Fabii*; Haughtiness, Pride, Cruelty

" Cruelty, and Hatred of the People in that of the " *Appii*; which may come from the Force of Blood, " of Education, or Example.

" It is certain, no Government was ever eſtabliſhed " and continued by greater Examples of Virtue and " Severity, nor gave ever any greater Teſtimonies, than " the *Ynca*'s, of an excellent Inſtitution, by the Pro- " greſſes and Succeſſes, both in the Propagation and " Extent of Empire, in Force and Plenty, in Great- " neſs and Magnificence of all publick Works, as " Temples, Palaces, Highways, Bridges, and in all " Proviſions neceſſary to the common Eaſe, Safety, and " Utility of human Life: So as ſeveral of the Jeſuits, " and particularly *Acoſta*, are either ſo juſt or ſo pre- " ſuming, as to prefer the civil Conſtitution of *Mango* " *Copac*, before *Lycurgus*, *Numa*, *Solon*, or any other " Lawgivers, ſo celebrated in the more known Parts " of the World.

" To every Colony was aſſigned ſuch a Compaſs of " Land, whereof one Part was appropriated to the " Sun, a ſecond to the Widows, Orphans, Poor, Old, " or maimed, a third to the peculiar Maintenance of " every Family according to their Number, and a " fourth to the *Ynca*. In this Order the whole was til- " led, and the Harveſt or Product laid up in ſeveral " Granaries, out of which it was diſtributed by Offi- " cers to that Purpoſe, according to the ſeveral Uſes " for which it was deſigned, and new Seed iſſued out " at the Seaſon for the new Tillage. Every Decurion, " beſides the Office of a Cenſor and Judge, had that " likewiſe of a Patron or Sollicitor, for Relief of the " Neceſſities or Wants of thoſe under his Charge. " They were bound to give in to the publick Regiſter, " an Account of all that were born, and of all that " died under their Charge. None were ſuffered to " leave the Colony or People he was born in without " Leave, or to change the Habit commonly uſed in it " (by ſome Parts or Marks whereof thoſe of each Pro- " vince was diſtinguiſhed); none to marry out of it, any " more than the *Ynca*'s, out of their own Blood.

" The *Ynca* that reigned was called *Capa Ynca*, " which the *Spaniards* interpret *Solo Sennor*, or *Only* " *Lord*. He ever married the firſt of his Female Kin- " dred, either Siſter, Niece or Couſin, to preſerve the " Line the pureſt they could. Once in two Years he " aſſembled all the unmarried *Ynca*'s Men above " Twenty, and Women above Sixteen Years old, and " there in publick married all ſuch as he thought fit, " by giving each of their Hands one to the other. " The ſame was done among the Vulgar by the *Cu-* " *raca* of each People. Every Family at their Time of " Meals, eat with their Doors open, ſo that all might " ſee their Temperance and Order. By theſe and ſuch " other Laws and Inſtitutions, *Manga Copac* firſt ſettled " his Government or Kingdom in the Colonies of *Cuz-* " *co*, which were in Time multiplied into many others " by the willing Confluence and Recourſe of many ſe- " veral People round about him, allured by the Divine " Authority of his Orders, by the Sweetneſs and Cle- " mency of his Reign, and by the Felicity of all that " lived under it; and indeed the whole Goverment of his " Race of the *Ynca*'s, was rather like that of a tender " Father over his Children, or a juſt, careful and well- " natured Guardian over Pupils, than of a Lord or " Commander over Slaves or Subjects. By which they " came to be ſo honoured or adored, that it was like " Sacrilege for any common Perſon ſo much as to " touch the *Ynca* without his Leave, which was given " as a Grace to thoſe who ſerved him well, or to new " Subjects that ſubmitted to him. After the Extent of " his Kingdom into great Compaſſes of Territory " round *Cuzco*, by voluntary Submiſſion of the People, " as to ſome Evangelical rather than legal Doctrines " or Inſtitutions, *Mango Copac* aſſembled all his *Cu-* " *raca*'s, and told them that his Father the Sun had " commanded him to extend his Inſtitutions and Orders " as far as he was able for the Good and Happineſs of " Mankind; and for that purpoſe, with armed Troops " to go to thoſe remoter Parts that had not yet received " them, and to reduce them to their Obſervance. That " the Sun had commanded him to hurt or offend none " that would ſubmit to him, and thereby accept of the " Good and Happineſs that was offered him by ſuch " divine Bounty, but to diſtreſs only ſuch as refuſed, " without killing any that did not aſſail them, and then " to do it juſtly in their own Defence.

" For this Deſign he formed and aſſembled Troops " of Men armed, with offenſive, but chiefly with de- " fenſive Weapons. He caſt them into the Order of " Decurions, in the ſame Manner as he had done the " Families, to every ten Men was one Officer, " another to fifty, and another to one hundred, a fourth " to five hundred, and a fifth to a thouſand. There " was a ſixth over five thouſand, and a ſeventh as a Ge- " neral over ten thouſand, of which Number his firſt " Army was compoſed. With this and other ſuch Ar- " mies he reduced many new Territories under his " Empire, declaring to every People he approached, the " ſame Things he had done firſt to thoſe who came " about him near the great Lake; and offering them " the Benefit of the Arts he had taught, the Orders he " had inſtituted, the Protection he had given his Sub- " jects, and the Felicity they enjoyed under it. Thoſe " who ſubmitted were received into the ſame Rights " and Enjoyments with the reſt of his Subjects. Thoſe " who refuſed, were diſtreſſed and purſued by his For- " ces, till they were neceſſitated to accept of his Offers " and Conditions.

" He uſed no offenſive Weapons againſt any till they " attacked them, and then defenſive only at firſt, till " the Danger and Slaughter of his Men grew otherwiſe " unavoidable; then he ſuffered his Forces to fall upon " them and kill without Mercy, and not to ſpare even " thoſe that yielded themſelves after having ſo long and " obſtinately reſiſted. Thoſe who ſubmitted after the " firſt Threats or Diſtreſſes, or bloodleſs Oppoſition, he " received quickly into Grace, ſuffered them to touch " his ſacred Perſon, made great and common Feaſts " for them and his own Soldiers together for ſeveral " Days, and then incorporated them into the Body of " his Empire, and gave to each of them Cloaths to " wear, and Corn to ſow.

" By theſe Ways and ſuch heroic Virtues, and by the " Length of his Reign, he ſo far extended his Domi- " nions as to divide them into four Provinces, over " each whereof he appointed an *Ynca* to be a Viceroy, " having many Sons grown fit to command, and in " each of them eſtabliſhed three ſupreme Councils; the " firſt of Juſtice, the ſecond of War, and the third of " the Revenue, of each of which an *Ynca* was likewiſe " Preſident; which continued ever after.

" At the End of a long and adored Reign, *Mango* " *Copac* fell into the laſt Period of his Life; upon the " Approach whereof he called together all his Children " and Grand-children, with his eldeſt Son, to whom he " left his Empire, and told them, that for his own " Part, he was going to repoſe himſelf with his Father " the Sun, from whom he came; that he adviſed and " charged them all to go on in the Paths of Reaſon " and Virtue which he had taught them, till they fol- " lowed him the ſame Journey; that by this Courſe " only they would prove themſelves to be true Sons of " the Sun, and be as ſuch honoured and eſteemed. " He gave the ſame Charge more eſpecially and more " earneſtly to the *Ynca* his Succeſſor, and commanded " him to govern his People according to his Example, " and the Precepts he had received from the Sun, and " to do it always with Juſtice, Mercy, Piety, Clemen- " cy, and Care of the Poor; and when he the " Prince ſhould go in Time to reſt with his Father the " Sun, that he ſhould give the ſame Inſtructions and " Exhortations to his Succeſſor. And this Form was " accordingly uſed in all the Succeſſions of the Race of " the *Ynca*'s, which laſted 800 Years with the ſame " Order, and the greateſt Felicity that could be of " any State.

" I will ſay Nothing of the Greatneſs, Magnificence, " and Richneſs of their Buildings, Palaces, or Tem-

" ples,

" ples, especially those of the Sun, of the Splendour " of their Court, their Triumphs after Victories, their " Hastings and Feasts, their military Exercises and " Honours. But as Testimonies of their Grandeur, " mention only two of their Highways, whereof one " was 500 Leagues, plain and levelled through Moun- " tains, Rocks and Vallies; so that a Carriage might " drive through the whole Length without Difficulty. " Another very long and large, paved all with cut or " squared Stone, fenced with low Walls on each Side, " and set with Trees, whose Branches gave Shade, and " the Fruits Food to all that passed.

" I shall end this Survey of their Government with " one Remark upon their Religion, which is, that tho' " the Vulgar worshipp'd only the Sun, yet the *Amanta's*, " who were their Sages or Philosophers, taught, that " the Sun was only the Minister of PACHACAMAC, " whom they adored in the first Place, and to whom a " great and sumptuous Temple was dedicated. This " Word is interpreted by the Spaniards, *Animador del* " *Mundo*, or, He that animates or enlivens the World, " and seems to be yet a more refined Notion of " the Deity than that of the *Chinese*, who adored " the Spirit and Soul of the World. By this Principle " of their Religion, as all the others of their Govern- " ment and Policy, it must, I think, be allowed, that " human Nature is the same in these remote, as well " as the other more known and celebrated Parts of the " World.

" That the different Governments of Peru were framed " and cultivated by as great Reaches and Strength of " Reason and Wisdom as any of ours, and some of " their Frames less subject to be shaken by the Passions, " Factions, and other Corruptions, to which those in " the middle Scene of *Europe* and *Asia* have been so " often and so much expos'd. That the same Causes " produce every where the same Effects; and that the " same Honours and Obedience are in all Places but " Consequences or Tributes paid to the same heroick " Virtue or transcendent Genius, in what Parts soever, " or under what Climates of the World it fortunes to " appear."

This may satisfy the most critical Reader, that the old Inhabitants of *Peru* were far enough from being Barbarians; though at the same time it must be confess'd, that they were very much degenerated before they were delivered up by Providence to that severe Correction they have received from the haughty *Spaniards*, under which they still groan, and suffer their Slavery with infinite Grief and Pain of Mind; neither have they forgot the Splendor of their ancient Empire, but in certain Songs fit to melancholy Tunes, deplore its Downfall and Ruin. After describing the capital Settlements of the *Spaniards*, we proceed to examine how they spread themselves into the remotest Parts both of the Northern and Southern Continents, fix here the Regulation and Dependency of their several Governments, compare the Value of their ancient and modern Revenues extracted from *America*; lay down the Manner of their working their Mines, give a true Account of the Commerce carried on amongst their Settlements, as well as of that to *Europe*, and the contraband Trade.

We have likewise omitted nothing that might give the Reader intire Satisfaction as to the present State of Things in that Part of the World, and of the true Sources of that Feebleness and Decay which is inconstantly visible in all the *Spanish* Settlements, and which is gradually increasing; so that if a Stop is not quickly put to this Declension by an absolute and thorough Change of Measures, which however is hardly to be looked for, the whole of their Power must crumble by Degrees, at least in the Extremities and in the Islands, and leave those Countries in other Hands better dispos'd to make a right Use of them.

XI. In the Execution of the remaining Part of our Plan, we give the Rise, Progress, and present State of the Settlements of all the other Powers that are now fixed in that Part of the World, viz. the *Portuguese*, *English*, *French*, *Dutch*, and *Danes*. With respect to the first, we have drawn together out of an infinite Number of Books in which they are scattered, the Materials that are requisite to form a succinct History of the great Country of *Brazil*; and this obliges us to enter into the Detail of the Conquest of that Country, once made by the *Dutch*, a Thing of very great Importance, and yet never thoroughly treated in our Language; we have also shewn, how the Recovery and Improvement of this Country became the principal Cause of the Declension of the *Portuguese* Power in the *East-Indies*; that Nation finding it too hard for them to combat so great a maritime Power as the Republick of *Holland* was become, in both *Indies* at once. We have also endeavoured to set in a clear Light the present State of that Country, which is of so great Importance, not only to its present Masters, but to all the trading Nations in *Europe*; and though in the Course of the whole Work there was nothing that gave greater Trouble, yet it is hoped that it now appears in a tolerable Light; and that with respect to the Gold and Diamond Mines especially, much more has been said than will be easily met with elsewhere, for which we are greatly indebted to the Communications received from several Persons to whom we are not permitted to make any more particular Acknowledgements.

As to the *British* Plantations, both on the Continent and in the Islands of *America*, we have been almost as copious as the Subject required, and have laboured with indefatigable Diligence to set the prodigious Advantages derived from them, and their very high Importance to this Crown and Nation in a true Light. To speak freely, there is no Part of this Collection that we had so much at Heart, or in the compiling of which we proceeded with greater Industry, Care, and Freedom of Spirit, without having the least Regard to any private Interest, or the Sense of this or that Body of Men, who might be oblig'd or offended by our Manner of treating certain Subjects one Way or other. We were sensible that the Interests of the Publick ought to be dearer to us than any other Consideration whatsoever; and we dare confidently affirm, that to the utmost Extent of our Knowledge, and to the best of our Skill and Judgment, these Subjects have been treated with the utmost Zeal and Impartiality; and as they have had the Honour to be commended and approved by those who were best acquainted with our Plantations abroad, and those who have most at Heart the promoting their Welfare here at Home; so we look upon this as the highest Reward, as indeed it was the only one sought by this Performance, which if at present or hereafter it shall any Way contribute to the Ease, Security, or Benefit of those distant Parts of *Great Britain*, for so they ought ever to be esteemed, will afford us infinite Satisfaction.

The *French* Power in the *West-Indies* has been of late Years the Subject of much Discourse; one would wish to say that it had been likewise the Object of much Care and Attention, which it most certainly deserved, as it is more likely to clash with our commercial Interests than any other. It is for this Reason that we have represented it as fully and as truly as it was possible; that we have shewn its Advantages and Disadvantages, the Probability there is that the former may be promoted, and the latter removed; the Methods necessary to be employed in both Cases, and the Remedies that may be applied to prevent the Consequences of those Improvements from becoming prejudicial to our selves. In doing this, we have likewise taken Occasion to mention the Precautions that may be used to secure our Settlements from running any Risk from the Vicinity of these ambitious, enterprizing, and dangerous Neighbours; neither have we omitted to set in a just Light our present Superiority, that it may appear we are not in so much Danger, either from the Power or the Capacity of our Rivals, as for Want of Circumspection, Unanimity and Prudence in our own Conduct; and that consequently, if we do suffer, there will be no body so much to blame as ourselves.

Neither

Neither have we been afraid to profeſs our Senſe of the Chimericalneſs of ſome Apprehenſions, and the too great Sanguineneſs of others, or of aſſigning our Reaſons for both; whence we hope it will be ſufficiently apparent, that nothing but unexpected and unexampled Vigour and Vigilance on their Side, and inexcuſable Indolence and Inattention on ours, can poſſibly cauſe any great Alteration in the preſent Situation of Things between the two Nations in that Part of the World during our Times. All which is delivered, not with the leaſt Intention to render us careleſs and ſecure, but to keep up the Spirits of our People, and to introduce and maintain a right Opinion of our own Strength and Capacity of maintaining and extending our Commerce, notwithſtanding the Growth of that of *France*, and the Pains taken to improve and encourage it. This we conceive to be a Spirit that ought to be excited in our Plantations, as of all other the moſt capable to enliven their Hopes, invigorate their Conduct, and give Succeſs to their Endeavours.

The Poſſeſſions of the *Dutch* in the *Weſt Indies*, are in themſelves far enough from being conſiderable, and yet through the Induſtry of their Inhabitants, and that Wiſdom and Dexterity with which they manage their clandeſtine Trade with the *Spaniards*, they are of no ſmall Conſequence, as we have largely ſhewn. It is indeed true, that ſince the Writing of that Part, we have been aſſured from very good Hands, that the Colony of *Surinam*, which we gave them in Exchange for their Settlements at *New York*, is very much improved, and is improving daily; nor can there be much Doubt of this, if we may believe what the *French Gazettes* have told us of the Value of the Prizes taken by their Privateers in that ſhort Space that actual Hoſtilities were exerciſed between the Subjects of the two Powers, which according to thoſe Accounts amounted to between two and three hundred thouſand Pounds; and this too in the actual Commodities and Manufactures of that Colony. This is the more ſurprizing, becauſe there has been a general Opinion, though I doubt not very well grounded, that the *Dutch* were not very expert in making Settlements in that Part of the World; however it muſt not be concealed, that the modern Improvements of *Surinam* are ſaid to have been in a great Meaſure owing to the Planters receiving great Aſſiſtance from the *Engliſh* and *French*, that from *Cayenne* and the Leward Iſlands have come and ſettled amongſt them, and have taught them new Methods of manuring their Lands, of raiſing Sugar, and other valuable Commodities.

The Court of *Copenhagen* has for two Reigns applied it ſelf with ſo much Attention and Diligence to commercial Affairs, that we cannot at all wonder at the Reports which are daily ſpread of the *Danes* having an Intention to extend their Commerce in the *Weſt Indies*; but conſidering that the ſmall Iſland of St. *Thomas* is all that they poſſeſs there, and is in itſelf incapable of being render'd much more beneficial than hitherto it has been, we cannot eaſily apprehend, how any Pains that can be taken about it, will be brought to yield any adequate Returns, unleſs there ſhould be ſome Truth in what has been likewiſe intimated from *Denmark*, that there is a Scheme on Foot for reviving their *African* Commerce, with a View of tranſporting their Negroes to the Iſle of St. *Thomas*, and ſupplying from thence the *Spaniſh* Plantations. Time will ſhew whether this Project has any Foundation, and alſo whether it is poſſible for the *Daniſh* Government to bring it to bear.

XII. The *ſecond* Book conſiſts of a Deſcription of the *Northern Parts* of the Globe, and of Travels thro' moſt of the Countries in *Europe*. We have handled the firſt Part of the Subject very largely, and that chiefly for this Reaſon, becauſe it had been very much overlooked and neglected by others. We have alſo taken the Opportunity of giving very compleat Hiſtories of the Attempts made for diſcovering the North-eaſt and the North-weſt Paſſages. With reſpect to the firſt, it was our Misfortune not to receive any certain Intelligence with reſpect to the *Ruſſian* Diſcoveries, till long after that Part of the Work was finiſhed and publiſhed; but we have endeavoured to ſupply that Defect, as far as poſſible, in the laſt Section, as being willing to run the Hazard of ſome Impropriety, rather than bury in Oblivion thoſe curious and important Paſſages that came ſo lately to our Notice.

In reference to the North-weſt Paſſage again, we were ſtill more unlucky, as not having an Opportunity to ſee the Account of the laſt Voyage, made with a View to that Diſcovery, till many Months after that Hiſtory had been in the Hands of the Publick. But it gives us great Pleaſure to find, that the Event of this laſt Voyage is ſo far from deſtroying the Credibility of what we have advanced upon that Head, that it agrees in all Reſpects with what we have delivered, and adds much greater Strength to our Conjectures than we could well have hoped for or expected. This too has encouraged us to add ſome farther Thoughts upon that important Diſcovery in the laſt Section, which we flatter ourſelves will not be diſapproved by our Readers, and which, we have little Doubt, will be alſo confirmed by the Event of the next Voyage, when-ever it ſhall be undertaken, which for the Honour and Welfare of our Country, we hope will be very ſoon.

As to the Voyages on the Coaſts of *Norway*, *Lapland*, and *Muſcovy*, the Accounts of *Sweden*, *Denmark*, and *Poland*, and the Remarks upon them, they will be found to give as much Light into the preſent State and Condition of the Countries to which they relate, as any thing that could be extracted from what has been publiſhed about them; and if any who peruſe them think that we have carried Matters a little too far, with reſpect to that very extenſive View which we have given of the commercial Improvements in the North, all the Favour we deſire is, that they will ſuſpend a deciſive Judgment for ſome Time, and we ſhall then both readily and patiently ſubmit to any Cenſure that ſhall be grounded in Reaſon.

Of the Travels thro' the middle Parts of *Europe*, particularly the *United Provinces*, the reſt of the *Low Countries*, *Germany*, *Italy*, *Switzerland*, &c. we can only ſay, that they are ſuch as were poſſeſſed of the publick Eſteem long before they enter'd into this Collection; and as we have given them very faithfully, and with no other Corrections than what relate to their Stile, and ſome Part of their Diſpoſition with a View to prevent tedious and needleſs Repetitions, we have no Cauſe to fear any Strictures upon our Conduct in relation to them.

The ſame Care and Fidelity was ſhewn in the other Travels through *France*, *Spain*, &c. and ſome Merit we aſſume from recalling to the Eye of the World, the Travels of Dr. *Edward Brown* through *Hungary*, *Auſtria*, and other Countries, even to the very Frontiers of *Europe*, which, without Queſtion, are in all Reſpects as worthy of Attention and Credit as any Thing of their Kind in our Language. What Additions we have made, more eſpecially in regard to the preſent State of *France*, and the reigning Syſtem of Policy in that Kingdom, will be found very agreeable to Truth, and not at all unworthy of the Reader's Notice.

The great End of this Sort of Reading, is the very ſame that is ſought by actual Travelling, that is to ſay, the ſhaking off thoſe narrow Notions; and, if I may be allowed ſo familiar an Expreſſion, thoſe clowniſh Conceptions which ſuch People have, as have never ſuffered either their Bodies or their Minds to make any Excurſions beyond the Limits of their own Countries, or to acquire a general Idea of the principal Nations about us, as well as ſome tolerable Notions of the Countries they inhabit; the Manners, Cuſtoms and Policies of the one, and the Climate, Soil and Produce of the other.

Such Books therefore as were moſt likely to anſwer theſe Intentions, were fitteſt for our Purpoſe, and were therefore taken into this Collection in Preference to ſuch as were written perhaps in a more elevated Stile, and were fuller of that Kind of curious Learning which renders them the Delight of Antiquaries and *Virtuoſi*; not that theſe are not alſo valuable in their Kind, but that they are leſs fit for general Reading, leſs uſeful to the

Bulk

Bulk of Mankind, and less likely to invite the Perusal, and then to fix the Attention of those, who, it is probable, will reap the most Benefit from this Kind of Reading, and who may afterwards, if they think fit, peruse those more refined Travels with much greater Satisfaction and Pleasure.

XIII. The *third* Book, and, as Things stand at present, the last in this Collection, takes in the entire Description of *Asia*. In order to effect this, we have made use of those Writers that have the highest Character in Point of Accuracy, Sincerity and Abilities; and, wherever the Subject required it, or the Helps received from later Writers put it absolutely in our Power, we have improved, explained, and continued their Performances down to the present Times. Thus in Reference to the Customs, Manners, Laws, Policy, and present Condition of the *Turks*, we have augmented the Author from whom our principal Collections were made very considerably, and this for two Reasons, first, because it was impossible that in the short Space of Time which a Man spends in his Travels, or even tho' he resides a little longer in a Place, he should enter deeply into the Concerns of a great Nation; and secondly, because at the Time Mr. *Thevenot* travelled through the *Turkish* Empire, the *Ottoman* Power was far greater than it is at present. We have therefore to his Remarks, joined those of a most worthy and intelligent *Turkish* Merchant, who resided a long Time in that Country, and many Years at *Constantinople*; and we have also, after proving that the Opinion of the Declension of the *Ottoman* Force is well founded, pointed out the real Causes of that Decay, and assigned the Reasons which render it very probable this Empire is sick of a mortal Disease, from whence it is scarce possible it should recover.

The Travels of the Reverend and learned Mr. *Maundrell* through the *Holy Land* are superior to Correction, and all we could do was to bring them within proper Bounds, so as to suit with our Design; in order to which, we have done little more than was necessary to reduce the Copiousness of the Stile, that we might bring the Matters of Fact closer to each other.

The Travels through *Persia*, and the very full Description of that extensive Empire, was drawn from several Authors, but the best Parts of it from the incomparable Writings of the late Sir *John Chardin*, the last *French* Edition of whose Travels is certainly one of the best Books of its Kind that ever was published. The succinct History we have given of that Empire, was in some Measure without our Bounds, and ought to be considered as a Present made to the Publick, not that while this Part of the Work was in the Press, the famous *Thah Nadir*, better known by his old Name of *Thomas Kouli Kan*, was murdered, and thereby a new Revolution brought about in that Country. This excited the Curiosity, and awaked the Attention of the Publick, we were willing therefore to gratify the one, and do our utmost to satisfy the other. At the same Time we did this, we afforded a Specimen of the Possibility of bringing a modern History, even for a long Series of Time, and fruitful of great Events, within a very moderate Compass. In this, and in the other Parts of the Collection relating to these oriental Regions, we have not failed to keep in View our primitive Purpose, of giving, from the best Materials we could obtain, an Account of their Commerce; and if this is not altogether so accurate or so ample as we could wish, it cannot but prove acceptable, since for the most Part it is entirely new, at least in regard to our Language, and the Fruits of those generous Communications which the Country we applied for Things of this Nature, drew from several Persons of as great Candour and Ability, as of Knowledge and Experience.

The Description, the History and Trade of the *East Indies*, and more especially of the *Mogul* Empire, having been explained at large in the preceding Volume, there was no need of our repeating any Thing here, which is the Reason of our passing directly to those Travels that lead us to the great Empire of *China*. Yet not so directly, but that we take the vast Countries between *Russia* and *China* in our Way, those Countries which have been hitherto the least known of any in *Asia*, except the North East Regions within the Artick Circle, and which however deserve to be as well known as any, notwithstanding those Reproaches of Stupidity and Barbarity which the Nations that inhabit them lie under, and which perhaps arise full as much from our own Prejudices as from their Ignorance.

The Description of these Countries we owe to the indefatigable Pains of his Excellency *Ysbrant Ides*, Embassador from the late Czar *Peter* the Great, in the Beginning of his Reign, to that famous *Chinese* Emperor, equally remarkable for the great Length of his Reign, the Equity and Moderation of his Temper, and his Contempt of those invariable Rules the *Chinese* Policy prescribes, even to their Emperors, by which the most absolute Sovereigns are kept, as it were, in Chains. As the Account of *China* by that illustrious Traveller is very short, he, and we following his Example, have subjoined an ample Description of *China* by a Native; and have also interspersed throughout the Whole, such explanatory Remarks as were either communicated to us, amongst which we acknowledge that excellent Dissertation upon the making of Porcelain, or that we had an Opportunity of collecting from other Writers. We have also given many curious and entertaining Accounts from the Journal of the Sieur *du Lange*, who resided for a long Time in *China* with the Character of Envoy from the Court of *Petersburgh*, not that short and meagre Journal which had been formerly published in *English* by way of Appendix to the present State of *Russia*, but from the Author's own original Memoirs, in which we have a far better Account of the interior and exterior Commerce of that Empire, than are to be met with elsewhere, the great Collection of Father *Dubalde* not excepted.

The Description, History and Discourses relative to the *Peninsula* of *Corea* are entirely new, and are not to be met with either in our own, or in any other Language, so that it is hoped they will be found as pleasant and entertaining as they are useful and important; more especially as they tend to excite a Spirit of making new Discoveries for promoting Navigation and improving our Commerce. The last Section, in which the Reader has an Account of the latest *Russian* Discoveries, compleats the History of *Asia*, and of the whole trading World.

It is true, that in preparing it, we trespassed not a little on the Patience of the Publick; but when it is considered from how great a Distance Part of the Materials were to be expected, and how much Care and Caution were requisite in disposing and digesting them, we shall stand in some degree excused; more especially, if now, when they are all put together, they should afford the Generality of the World a Variety of new Lights in reference to the Possibility of opening fresh Channels of Trade, and thereby in a great Measure changing the whole Commercial System.

There are indeed some who think this Point drive rather too far, and that we have carried our Respects for Trade beyond its due Bounds. But if these Criticks imagine that this proceeds from a particular or overweening Fondness for a Favourite Subject, they are at least in that Circumstance very much mistaken. In the Dedication prefixed to the first Volume of this Work, we have at large assigned the Reasons why Commerce ought to be considered in the Light that we have placed it. We have there shewn, that it procures most of the real and substantial Blessings which Mankind can either hope for or enjoy; and that the only Way to avert the Evils and Miseries to which we are exposed, is to cultivate and promote it. As there is in every Man a Spark of Ambition, there is and must be the same in Nations. Now this natural Desire of Greatness and Fame, can be gratified only by an incessant Application to War, or by a constant and uniform Regard to Commerce. The former may indeed, though it seldom does, render a Nation

Nation rich and powerful by the Spoil of others; but then it carries the Seeds of Deſtruction in the very Principles of its Greatneſs; for where Military Power is the Source of Grandeur, there muſt be perpetual Hazards, not only as to the Iſſue of Foreign Conteſts, but from the frequent Convulſions of inteſtine Troubles, as not only Reaſon teaches, but Experience vouches. Moſt of the ancient Empires were ſubverted by this Means. That of the *Greeks* laſted but for a ſingle Life; the great Captains of *Alexander*'s Army thought they had the ſame Title to be Kings, that he had to rule over Kings. The *Roman* Hiſtory is, at the Bottom, no other than a Record of foreign Expeditions, to gratify the Thirſt of Dominion, and of Civil Wars ariſing from the ſame Cauſe. But an Application to Commerce cannot be charged, at leaſt not juſtly, with any of theſe Inconveniences. We may trade with People without ſubduing them, and we may become potent, rich and happy, from the Effects of our Induſtry, without injuring; but, on the contrary, exerciſing our Beneficence towards our Fellow Creatures. It is indeed true, that ſome, or to ſpeak the whole Truth, moſt trading Nations, have purſued a contrary Conduct; but as in this they deſert the Principle that we recommend, ſo it affords no real Objection to what we have advanced, nor are we under any Neceſſity of defending them. Factories are very neceſſary, and in diſtant Countries ſo are Fortreſſes; but the Humour of ſubduing thoſe with whom we trade by Force is rarely beneficial. In Countries thinly inhabited, or by Savages, Plantations may be made agreeable to the Law of Nature; and theſe will be found equally honourable and profitable to the Nations that make them. By a due Diſtribution therefore of Factories, Fortreſſes, and Plantations, and by a juſt Regard to Maritime Power, a Nation wiſely governed may preſerve a Correſpondence with every Part of the Globe, without Injury to the Subjects of other Powers, and without Danger to their own Independance; which Plan comes the neareſt to political Perfection of any that has been laid down. Providence has diſpoſed large Chains of Mountains, and other natural Fortifications, to check warlike Ambition, but the Seas are every where open to promote Commerce between the moſt diſtant Countries; and navigable Rivers, or artificial Canals, ſerve in civilized Nations, to nouriſh and maintain Trade amongſt themſelves, as the Notion of communicating with each other, and thereby reciprocally removing Want, is the very Source of Civility itſelf. Conquerors we may be, and Barbarians ſtill, but a Race of barbarous Traders is at once a Seollciſm in Language, and an Abſurdity in Nature.

Thus, by giving the Reader firſt a ſuccinct Detail of the Scheme, the End and the Aim of this Work, and by proceeding afterwards to an expreſs Enumeration of its ſeveral Parts, and exhibiting their Relation to and Connection with each other, we have put it in his Power to judge how far we have executed what was originally propoſed and promiſed, and that too within the Bounds which were aſſigned it by the Proprietors Stipulations with the Publick. He will alſo ſee what the peculiar Advantages are which ariſe from the very Nature of this Collection, and from the known Characters of the ſeveral Pieces of which it is in a great Meaſure compoſed, he will farther enter into, and it is hoped, will at the ſame Time approve, the Reaſons from which ſuch Pieces as are of dubious Authority, contain Matters of mere Amuſement, are filled up with extravagant and uninſtructive Adventures, and have nothing to recommend them but Livelineſs of Thought and Vivacity of Stile, have been rejected; to which we may add, that he will be alſo ſenſible of the great Uſefulneſs of the Introduction, in which the Principles of thoſe Sciences, ſome Tincture of which was abſolutely neceſſary, to the underſtanding both the Hiſtorical and Argumentative Part, of this large Collection, are laid down with ſuch Plainneſs and Perſpicuity, as to render them obvious to every Underſtanding.

Theſe Conſiderations, as they were of continual Weight with us in the compiling, diſpoſing, and adjuſting that great Variety of Treatiſes which in Whole or in Part have been admitted into this Performance, it was equally reaſonable and requiſite they ſhould be brought to the View of every Peruſer; which being done, there remains nothing farther but to wiſh the great Purpoſes that have been honeſtly purſued in the Execution of this Deſign, may be ſucceſsfully promoted thereby, and that the Publick will afford a kind Reception to Labours that have been moſt ſteadily, as as well as moſt ſincerely, dedicated to their Service.

FINIS.

A

GENERAL INDEX

OF THE

Kingdoms, Countries, Rivers, Cities, Fortresses, &c. Together with the most remarkable Proper Names that occur in both Volumes of this Work.

N. B. *For the Sake of Brevity*, c. *stands for* Cape, f. *for* Fort, h. *for* Hill, isl. *for* Island, Intr. *for* Introduction, *and the Numerals that follow stand for the Pages therein*, l. *for* Lake, m. *for* Mountain, p. *for* Province, r. *for* River, t. *for* Town.

A.

AR, r. Vol. II. 896
Aaron, II. 56
Abaddir, II. 607
Abano, II. 588
Abaffia, I. 612
II. 864
Abbot, Jacob, I. 639, 648, 693
Abbeville, II. 725, 734
Abel Cape, II. 393
Abel's Tomb, II. 856
Abeow, II. 524
Abercorn, II. 337
Abidos, II. 793
Abin, II. 883
Abington, II. 261
Abingdon Earl, *ifl.* I. 79
Abo, II. 497
Aboukir, II. 818
Abraham's Sacrifices commemorated I. 763
Abrocer II. 870
Abrolhoos Shoals I. 702
Abruzzo II. 586, 667
Abfalom's Pillar II. 853
Abubekre, Mahomet's Father in-law I. 509
Abuzena Bay II. 43
Abylene II. 856
Abyffinia I. 552, 814
Academifts of Italy, their Character II. 586, 685
Acadia II. 247, 302
Acaffagha, r. II. 869
Acamy II. 857
Acapulco I. 27, 101, 548, 558
Acaulan I. 26
Acca II. 847
Acculeo Apple II. 368
Archiere II. 699, 700
Acerenza, m. II. 870
Acer I. 635
—Wood for Violins, &c. II. 784
Acerra I. 835
Achem I. 298
Achen I. 730, 731, &c. 741, 743, 744, &c. 784, 813, 844, 922
Achenen II. 558
Achinefe I. 844
Achmet I. 847
Achuth II. 847
Acis Fluvius II. 840, 834
Acre I. 595, 599
Admiralty, *ifl.* II. 23
Adam and Eve's Pagods, I. 834
Adam's Fig tree I. 811, 818, 819
Adam's Rock or Sepulchre, I. 532, 660, 779
Adams Wm. his Account of Japan, I. 856
Adana II. 700
Adanagar, I. 938
Addi r. II. 582, 663, 684
Addlebury II. 654
Addoo *ifl.* I. 794
Aden I. 306, 436, 664
Aderbeitzan II. 880
Adhdhi II. 784
Adige r. II. 659
Adige II. 852
Adim *ifl.* II. 761
Adrian Emperor I. 933

Page
Adrianople Vol. I. 512
Adula I. 434
Adultery, how punished in China, I. 531
Adventure Bank, from whence derived II. 585, 793
Aegri r. II. 758
Æmilianus Emperor, I. 418
Aenus, a Gold Coin, I. 715
Æolides *ifl.* II. 868
Æscarias II. 701
Ætna *m.* II. 674, 791
Afghans I. 654, 655
Africa I. 311, 604
Afuto I. 802
Agatulco I. 26
Agi r. II. 871
Aguagach II. 871
Agmo I. 406
Agnano *l.* II. 556
Agnigan *ifl.* I. 351
Agoufta II. 792
Agra I. 635, 645, 755, 761, &c. 811, 812, 833, 834
Agraniant I. 427
Aguada Secura I. 27
Aguillas Cape *Intr.* xi. I. 702, 798
Ahazuerus II. 879
Ajada Caffle II. 921
Aidinami II. 828
Aigues mortes II. 721
Ainan *ifl.* II. 791
Aine r. II. 716
Ainonnoxori I. 688
Aio *m.* II. 214
Ajax *ifl.* II. 830
Aizanes II. 725
Aix la Chapelle II. 647, 654, 748
—— in Provence II. 721, 738
Akalzike Caffle II. 867
Akebarabad I. 635
Akem II. 647, 654, 760
Akerman II. 873
Alabaffin I. 640
Alamba II. 701
Aland *ifl.* II. 494
Alano I. 563, 564, 587, 656
Alata r. II. 338
Alatamaha r. II. 324
Alba II. 569
—— Julia II. 704
Albama Fort II. 339
Albania I. 567. II. 661
Albano II. 569, 586
Albary II. 281
—— Fort and r. II. 287, 288, 290, 441
Albazeete II. 712
Albeffinkoy I. 629
Albuzin, r. II. 392, 937
Albe, II. 578
Albemarle, *ifl.* I. 79
r. II. 275
Albore Fish I. 135, 797
Albore town I. 18 II. 197
Albuera II. 699
Alcantara Plant II. 773
Alcatroffes Seafowl I. 202
Albuquerque, the Portuguese General I. 690 to 693
Alcheffar I. 189
Alcoran of the Turks II. 807, 812

Page
Aldan Vol. II. 1018
Aldea del Puerto I. 805
Alderley II. 654
Aldobrandinor Villa II. 680
Aleppo II. 838
—— Journey from it to *Jerusalem* II. 842, &c.
Aleffone II. 779
Alexander's Conquest of *Perfia*, I. 387, &c.
—His Haven I. 401
—His Great Heart I. 409 Vol. II. 1
—Divifion of his Kingdoms on his Death I. 409
—His Converfation with a Brachman I. 456
Alexandria I. 399, 400, 414 to 417, 431, 434, 435, 436, 437, 438, 440, 441, 519, 520, 554, 555. II. 664
—— di Paglia II. 585
Alfeld II. 655
Algalias, that produce Musk I. 790
Algatrane I. 92
Algatros I. 102
Alhaffifin I. 592
Aliandra II. 706
Ali Buyg I. 554
Alicant II. 690, 712
Alkermes Confectio II. 720, 773
Alla Nerofa II. 707
Allegalego II. 709
Alligators I. 134. II. 43, 141
All Saints Bay I. 114. II. 169, 182, 183, &c.
Almedovar del Campo II. 709
Almenara II. 697
Almeria II. 98
Almonds Current Money I. 826
Almus, *m.* II. 762
Aloes II. 971
Alona II. 833
Alost II. 724
Alova I. 815
Alnefs II. 642
Alnuid I. 815
Alnwick, *ifl.* I. 794
Alnwyck, *m.* II. 872
Alpeus, r. II. 13
Alps, *m.* II. 608, 736, 781, 786
Alrea II. 503
Alfen, r. II. 758
Alfiri, *m.* I. 603
Alta Ripula, *m.* II. 603
Altai I. 978, 979
Altenburg II. 755, 756
Altenkirk II. 782
Altenow II. 785
Altmuh, r. II. 748
Altorf II. 634, 645, 696, 748
Altorphe, *ifl.* II. 51
Alucula II. 760
Alvaradois, r. II. 783
Alva, r. II. 783
Amadabat I. 640, 718, 759, &c. 764, 811, 899
Amadu I. 817
Amana, r. II. 213, 214
Amanuenses I. 635
Amapalla Gulph and Ifle I. 86, 91, 91, 117
Amafirames II. 878

Page
Amazons, r. Vol. II. 158, 162, 210, 211, 368
Amber I. 522, 534, 813
Ambergreafe I. 522, 540, 541, 685, 758, 813. II. 267
Ambofsa II. 707
Amboyna *ifl.* I. 141 to 144, 290, 877
People I. 282, 290, 678, 788, 789, 940
Dutch Cruelties there I. 877 to 895
Ambrofian Library II. 585
Amelia II. 339
Amelingas *ifl.* I. 351
America, Nature and Importance of its Difcovery II. 1, 2, 1023, 1024, 1025, 1026
—Why fo called II. 3
Amesbury II. 323
Amethyfts II. 636
Amga, r. II. 957
Amir Gold Coin I. 549
Ammenoygil I. 757
Amoer, r. II. 958
Amonofcoggin II. 303
Amofith of *Egypt* I. 389
Amonoye II. 878
Amoy I. 504, 195, 196, 498, 936. Vol. II. 1008
Ampallo *ifl.* II. 393
Amphifbæna I. 116
Ampua II. 209
Amras II. 532
Amftel, r. II. 742
Amfterdam, Intr. Vol. I. 7 II. 522, 524, 645, 742, &c. 744
Amfterdam *ifl.* I. 327, 848
Amu I. 614
Amu, r. I. 517. II. 392, 876
Amur, r. II. 932, 956, 1003, 1007, 1011, 1017
Amurath Emperor I. 512
Anahao *ifl.* I. 120, 121, 122
Anacardium I. 787
Anadreskoy II. 957
Anamaboo *ifl.* I. 120, 122
Ananas Fruit I. 786. II. 984
Anarghin II. 867
Anarimmadum Cape, I. 424
Anas, r. II. 700
Anafus, r. II. 685
Anatolia *ifl.* II. 330, 340
Anathan *ifl.* I. 511
Anatow, r. II. 619
Ancona II. 548, 582
Andalufia New II. 311
Andalufia Old II. 706, 704
Andaman Iles I. 573
Andernach II. 526, 670, 740
Andes, *m.* I. 68. II. 435
——Virgil's Birth Place II. 582, 602
Andra *ifl.* II. 735
Andronicum I. 412
Androgiers, r. I. 208
Andrugni I. 747
Andryanna I. 747
Andro *ifl.* II. 837
Andronicus, Emperor of the Turks I. 512
Andu I. 828
Angamos

Angamos

I N D E X.

Angaman *isl.* Vol. I. 621
Angara *r.* II. 929, 931
Angatoe I. 804
Angedive *isl.* I. 666, 670, 697, 898
Angel Fish I. 231
Angeli *isl.* I. 290
Angels Port I. 101
—— Point II. 13, 18
Angerang I. 918
Angiers II. 738
Anglesey *isl.* I. 602
Angoulesme II. 738
Angoxa *isl.* I. 724
Angra I. 313, 805
Anguilla *isl.* II. 259
Angura II. 835
Anian Straits II. 395
Aniane *r.* II. 680
Anreno *r.* II. 560
Anjou II. 738
Annisеed II. 670
Anissius *r.* II. 749
Annapolis II. 248, 261
Annobon *isl.* I. 32, 39, 60, 70, 664, 702, 857
Annules II. 697
Annunciation, the rich Hospital of *Naples* II. 620
Anson, Commodore's Expedition I. 337
Ant or Pismire I. 477, 786
Antab II. 858
Antartic Pole, Intr. iii, iv. Vol I.
Anticosta *isl.* II. 303, 353
Antigua *isl.* II. 259, 271, 279
Antilibanus *m.* II. 855, 856
Antio II. 675
Antioch I. 411
Antiochus I. 411
Antipasto of the *Italians* II. 586
Antipodes II. 2
Antoninus, M. Aurelius, Emperor I. 437
Antoninus Pius, Emperor I. 435
Antony Mark I. 423, 424
Antony's Stone II. 650
Antwerp II. 643, 654, 745
Anurogrammum I. 494
Anxur II. 674
Aornus Rock I. 388, 399
Apalachean *ms.* II. 260, 276
Apennine *ms.* II. 550, 579, 616, 681, 683
Apes I. 472, *&c.* 622, 758, 830. II. 986
——their Hospital I. 830, 833
Apfelsdorf II. 778
Appollieno Castle II. 828
Apollonius, the Philosopher I. 443, 444
Apoquinemink II. 296
Apostanos I. 405
Appenzel II. 595, 600, 689, 691
Appia-Via II. 552, 553, 624
Apraxin, Admiral of *Russia* II. 1017, 1018
Approwack II. 367
Aproague *r.* II. 253
Apulia II. 619
Aqua Marina, Stone I. 507
Aquapendente II. 575, 677
Arabia the Happy I. 307, 432
Arabi Kieny II. 794
Arabs I. 502, 503, 509, 532
their Commerce in the East I. 510, *&c.*
Aracan I. 920, 940
Arack I. 275. II. 956
Aradij People II. 843, 845
Aradus *isl.* II. 844
Aran II. 880
Aranda II. 701
Arangians I. 445
Aranjuez II. 712
Ararat *m.* I. 587. II. 870, 881
Aras *r.* II. 881, 885
Arasabaya I. 787
Aratellon *isl.* I. 704
Araun II. 690, 691
Araxates *r.* I. 517
Arayes *r.* I. 587. II. 870, 881
Araya Cape II. 51
Arbana *r.* II. 855
Arbians Nation I. 401, 402
Arbigny II. 736
Arbor triste de Dio I. 784
Arcas I. 564
Arch, the widest in *Europe* II. 551
Archangel II. 194, 492, 219, 1031, 1032
Archt *r.* Vol. II. 736
Archidona II. 699
Archipelago II. 793, *&c.* 823, *&c.*
Ardevil II. 880
Ardocke *r.* I. 516, 517
Ardum II. 956
Areca Fruit I. 786, 819, II. 970, 984
Arena Point I. 94. II. 31, 394
Ardon *r.* I. 406
Arequipa I. 47
Areta I. 427
Areziliba I. 200
Argaris Bay I. 494
Argennum Cape II. 824
Argelagues II. 696
Argentara *isl.* II. 830
Argentea I. 493, 494
Argentier *r.* II. 736
Argentorato *m.* II. 675
Argoin *isl.* I. 802
Argonauts II. 772, 783
Argons I. 604
Arguerrel I. 813
Argum II. 950, 951, 956
Argun *m.* II. 933
Argunskay II. 933
Ariano II. 681
Arians I. 517
Arias *r.* I 517
Arica I. 17, 46, 47, 86, 209, 210
Arimea *isl.* I. 60, 274
Arion, where landed by the Dolphin II. 792
Aristotle's Academy I. 554
—— his Philosophy II. 435
Ark, *Noah's* I. 587, 598
Arkel II. 744
Arles II. 721
Armenia I. 597. II. 880
Armenians I. 282, 597. II. 868, 869
Armir II. 361
Armiro Gulph II. 771
Armolia II. 828
Armoril, a Powder II. 697
Arnauts II. 793
Arnheim II. 525
Arni II. 793
Arno *r.* II. 576, 756
Arnols II. 753
Arnolacos II. 793
Aromeria II. 214
Aromatic Wine II. 605
Arosis *r.* I. 406
Arpataro *m.* II. 762
Arphad *isl.* II. 143
Argus *r.* II. 734
Arracises Cape II. 56
Arrawary *r.* II. 250
Arrian the Historian I. 407
Arroe *isl.* II. 503
Arroseth II. 700
Arsamas II. 921
Arsengan I. 589
Arsinarium Promontorium I. 802
Arsinoe I. 420 to 423, 441
Arsorum I. 588
Artar II. 663
Artack Beast I. 560
Artas II. 716
Aruacas People II. 38
Aruba *isl.* II. 370, 371
Arve *r.* II. 608
Arujon II. 707
Arunco I. 25
Arzane *r.* II. 387
Arzina *r.* II. 452
Arzucia I. 597
Asbestos I. 602
Asca I. 427
Ascension *isl.* I. 93, 312, 748, 801
Asem I. 818
Asero Saisan Lake II. 954
Asghans I. 654
Ash II. 656
Ashly *r.* II. 277
Asmes I. 771
Asmon I. 553
Asoph *r.* II. 508
Asoquas Cannibals II. 368
Aspe II. 699
Asperen II. 646
Aspithouse Castle II. 650
Ass wild I. 310, 431
Assacans Nation I. 388
Assafœtida I. 771. II. 883
Assanus I. 558
Assassini People I. 566, 592, 599
Asses Procession II. 536
Asia II. 1023, 1024, 1025, 1026
Assiento Company, Vol I. 959. II. 268
Assimponals Lake II. 286
Assinibowls Indians II. 246
Assumption Port II. 9
Assyne II. 857
Assyria II. 879
Astara II. 879
Astarabat II. 877, 896
Asterusia I. 499
Astolphus *r.* II. 867
Astracan I. 810. II. 873, 881, 954
Astroites, or Star Stones II. 654
Astrologers, where most consulted I. 646
Asvan I. 552
Atech I. 832
Atella II. 554
Atenara I. 840
Athesis *r.* II. 684, 688
Athrulla I. 427
Atlantis *isl.* I. 383
Atlas *m.* II. 786
Atliquetzan II. 92
Atra I. 437
Atranians I. 435
Attach I. 755
Attimosquepais Nation II. 389
Attock *r.* I. 661
Attallon *isl.* I. 704, 705, 706.
Ava I. 812, 920
Avache *isl.* II. 360
Avancha II. 630
Avares People I. 508, 509
Audiro II. 707
Averno Lake II. 558, 624
Aversa II. 554
Avery the Pyrate II. 285, 373
Avesia *isl.* II. 794
Augans People I. 831
Augsburgh II. 530, 531, 654
Augst II. 652, 653
Augusta II. 331, 337 669
Augustus Cæsar I. 423, 425, 429
Avicenna I. 771
Avignon II. 718
Aulot II. 696
Aunis II. 738
Avogato Peartree I. 99
Aurea Chersonesus I. 293
Aurelian, Emperor I. 438, 439, 440
Aurengabad I. 834
Aurengzebes History I. 634, 644, 903, *&c.*
——his last Will and Death I. 651, 652
——his rich Diamond I. 812
Auroca I. 46, 48
Aurora *isl.* I. 269
——Borealis II. 438
Aurum fulminans II. 660
Ausig II. 756
Austrian Low Countries I. 975
Auvergne II. 738
Awle *r.* II. 846
Axi Pepper II. 12
Axiopolis II. 760
Axis of the Globe, *Intr.* iii. II.
Axius *r.* II. 770
Ayni I. 588
Azamore I. 673
Azass II. 858
Azemer I. 814
Azerbeyan II. 870
Azoo I. 818
Azores *isls.* I. 313, 663, 676, 805, 806. II. 281
Azua II. 40

B.

BAAL Berith Idol II. 845
Baals *r.* II. 379
Baar II. 689
Bab II. 857
Babeque II. 9
Babylon I. 406, 411, 444. II. 879
Bacaim I. 694
Baccano II. 677
Baccharach II. 526, 636, 650, 747
Bacchian *isl.* I. 12, 13, 276, 674, 679
Bacchilione *r.* II. 659
Bacchus the *Indian* I. 446
Bacchus's Temple or Palace II. 829
Baccia I. 774
Bachar I. 755
Bachran *isl.* I. 812
Bacna II. 761
Bactrians II. 871
Badujos, Vol. II. Page
Baden II. 598, *&c.* 653, 778, 782
Badis I. 709
Baditznas II. 404
Badt *r.* I. 769
Baduces I. 755
Badwater *isl.* I. 758
Baffins Bay II. 286, 404, 432, 448
Bagdad I. 267
Bagisara I. 411, 547, 597
Baglana I. 403
Bagnagur I. 816
Bagnols II. 643
Bahalon II. 695
Bahama *isl.* II. 701
Baharim *isl.* I. 673, 753. II. 881
Bahor I. 57, 284, *&c.*
Bajoe II. 328
Baijs *r.* II. 558, 624, 668
Baikal *l.* II. 701
Bajoke, a Coin II. 929, 930, 931, 954, 956
Baicassian *l.* II. 627
Baker's Dozen *isl.* II. 956
Bakor I. 286
Baku II. 755
Bala *l.* II. 880
Balagatta *ms.* I. 690
Balambuan *isl.* I. 774, 776, 779
Balanea II. 35
Balaton *l.* II. 843
Balaxiam I. 761
Balbeck II. 600
Balck *ms.* II. 856
Baldack I. 878
Baldivia I. 47, 74. II. 597
Baldivia *r.* II. 366
Balena Bay II. 365, 366
Balhora I. 31
Balk I. 525
Ballare Shell Fish II. 629
Ballasore I. 682
Balleruch II. 919
Balonga I. 721
Balprado *c.* II. 493
Balsara I. 13
Balsora I. 519, 551, 940. II. 896
Baltia II. 502, 508, 512
Baltimore II. 261
—— Bird II. 261
Balualawa II. 874
Baly *isl.* I. 785, 787
Bam Isle I. 350
Bamba I. 803
Bamberg II. 748
Bamboo Canes II. 985
Bambych II. 857
Banana Tree I. 135, 706, 746, 784
Banarou I. 834
Banca Bath II. 776
Banca *isl.* I. 361
Bancalis I. 299
Banckcock Tower I. 781, 952
Banda *h.* I. 59
Banda *isl.* I. 144, 276, 291, 678, 788, *&c.* 811, 876, 877, 883, 928, 930, 940.
Bandera *isl.* I. 774
Bander Abassi I. 295, 519, 916 II. 879, 896
—— Congo II. 879
Banderas *r.* II. 60
Banditti of *Naples*, II. 619
Bando I. 755
Baneas II. 843
Banjaar-masseen I. 307
Baniana I. 831
Banians I. 635, 752, 766, 767, 824, 831
Bankisch I. 755
Bankrupts Treatment in *China*, I. 527
Bankshall I. 920
Bantam I. 297, 298, 684, 721, 784, 785, 844, 845, 909, 934, 940
Barabinsy II. 955
Baraca II. 55
Barace I. 494
Barachoa Port II. 9, 56
Baracura I. 493
Baramoulay I. 814
Barampour I. 756
Barannetza Plant Animal II. 484
Baratene *isl.* I. 19
Barbadoes *isl.* II. 238, 253, to 257, 271, 273, 281, 299
Barbuda *isl.* II. 259, 368
Barchan II. 761, 767.
Bardes *isl.* I. 697, 776

INDEX.

Page

Bergast Vol. I. 830
Bergo I. 600, 604
Berwoinez Danda II. 769
Bark Legs for Tillung I. 93
Barta I. 403
Bartalbo II. 955
Bartegid I. 908
Barteveld Fort I. 790
Barnevelto ſſ. I. 54
Barnoli I. 828
Baroche I. 811, 829
Barock II. 846
Barouza II. 833
Barrady r. II. 855
Barren I. 730, 742
Barbatonquen Coin I. 774, 777
Barisha II. 848
Berrygaza I. 456, 604
Basa II. 699
Basalon II. 696
Basha I. 600
— Sarai II. 874, 875
Basha Dog ∞ II. 833
Baſhee ſſ. and Liquor, I. 100, 395
Baſil II. 594, 631, 632, 652, 689, 691
Baſilicata II. 667
Baſilius, Emperor I. 513
Baſilowitz John, Czar of Muſcovy II. 473, 476, &c.
Baſkirian Tartars II. 921, 954
Baſma I. 620
Baſſano II. 684
Baſſaraba II. 516
Baſſet ſſ. II. 394
Baſſin Coin. I. 826
Baſſie II. 716
Baſſumentos II. 43, 53
Baſſion of *France* II. 695
Batach I. 599
Batabam I. 743
Batalia II. 709
Batan Tree I. 786
Batatas Herb I. 513
Batavia I. 145, 178, 237, 280, to 286, 308, 325, 787, 844, &c. 929, 933, 940, 942, &c. 941
Baths of *Aix la Chapelle* II. 648, &c.
—of Dioclesian II. 628
—of St. Germain II. 537
—of Buda II. 767, 768
—of Glashutten II. 777
—of Fyfenbath II. 778
—of Kalusa II. 776
—of Stuhn II. 780
—of Bonnita II. 781
—of Baden II. 693, 773, 782
—near Villetch II. 786
—near Coronia II. 827
—of Mico Island II. 830
Bathſhebah's Pool II. 853
Batochina ſſ. I. 28
Batowa I. 757
Batta I. 815
Batta I. 803, 804, 814
Batto ſſ. I. 350
Battoſchar I. 783
Bauli I. 558
Bauſſet II. 721
Bayas St. Juan II. 893
Bayamo II. 56
Bayenne Iſles II. 708
Bayla Bay I. 34
Bayou Iſle I. 296, 297
Barbegin I. —80
Barzanta I. 931
Bear Harding II. 843
Bear Mountain II. 389
Bears White II. 387
Beata ſſ. II. 33
Beatifudes ∞ II. 834
Beavers II. 813, 823
Beaufort II. 277, 320
Beaufley's Voyage I. 747
Beaumont II. 725
Beauvais II. 725
Beccaria II. 431
Becchia Figs Bird ſſ. 836
Bedarre II. 842
Bedella r. II. 883
Beebers II. 699
Beer II. 849, 857
Beerenberger ∞ II. 885
Beer-wax how blanched II. 719, 720
Beeſil r. I. 755
Behring Cape II. 1018 to 1024
Beighton's Point II. 741
Beleen r. II. 44
Vol. II. N° 143.

Page

Belere r. Vol. II. 45
Belfort II. 817
Belgia Auſtralis I. 262
Belgrade II. 760, 761, 769, 774
Bellachampa II. 771
Belmonti II. 844
Bellafonta II. 32
Belle Lake II. 393, 344
Bellini II. 776
Bellona II. 783
Belle with Comb three Miles long I. 327
Belliza Lake II. 481
Belt II. 502, 503
Belvedere II. 563, 566, 580
Beloles II. 842
Bemlow Adm. II. 814
Bena r. II. 848
Benacus Lake II. 662
Benaros I. 834
Benenah I. 111, 911, 913, 914
Benegana II. 699
Benerrou I. 834
Bengal I. 614, 788, 780, 811, 816, 828, 850, 906, 907, 919, 940, 964
Bengal Gulph I. 496, 780
Benjamin, a Gum, I. 786
Benjamin of *Tudelas* Travels I. 546
Benj I. 864
Benhaim Valley II. 881
Benar I. 755
Benbecines II. 804
Benbuie II. 367
Benbuthe r. II. 253
Berenice I. 417, &c. 431
Berefova r. II. 954
Bergamo II. 582, 663
Bergen II. 282, 459
Berg-op-Zoom II. 648
Bergſtract II. 747
Bergues II. 740
Bermudas Iſles II. 162, 225, 226, 240, &c. 299
Bern II. 593, &c. 631, 689, 690, 694, 738
Bernaches Birds II. 669
Bernarda Iſle II. 393
Bernell II. 726
Berroe I. 814
Berrout r. II. 845
Berre II. 721
Berry I. 721 II. 738
Beryls I. 597
Berytus II. 845
Berzane II. 684
Beſancon II. 738
Beſenberg II. 749
Beſyrga I. 493
Betargo, how made II. 721
Betel I. 729
Bethany II. 850
Bethſedans Pool II. 854
Bethlehem II. 44, 53, 851
Bethſaſchoe I. 397
Betlis II. 879
Betuma I 524
Bezat r. I. 755
Bezay II 857
Bezoar I. 782, 813. II. 883
Bezoartar, or Lezourat I. 838
Biagraſſa II 664
Bianatta Iſle I 401
Bicath Aven II. 854
Bichni II 869
Bichnil I. 845
Bicon II. 599
Bidon II. 704
Bilde r. II. 718
Bimini Iſle II. 1.
Bindleſs's Iſland I. 79
Bing II 650, 747
Binghen II. 526
Binna ſſ. I. 35
Binnam I. 674, 685
Bird that dives for Fish II. 694
Bird, a Sort of, II. 845
Birds Nests uſed for Sauce I 819
Birmula II 672
Biſcayan I. 765
Biſcay II. 1083
Biſmar I. 1084
Biſnagar I. 754
Biſnichergh II 503
Biſnowes, a Sort of Ox, II. 702
Bitchka II. 880
Black Sea I. 557, II. 802, 873, 875
Blanchs ſſ. II. 61
Blanco Cape I. 170, 171, 339, 669, II. 197, 393

Page

Blanket Vol. II. 408
Blanning II. 444
Bleſtonia II. 785
Blezberg II. 709, 780
Blezcano I. 770
Blier r. I. 287
Blomfbelley ſſ. I. 844
Blue Hanging II. 751
Blue Leap I. 105
Blumfbelds II 852
Blue Vale ſſ. I. 805
Bobei, a little Pig II. 518
Boca del Drago II. 31, 33
——de Terminos II. 60
Boeut Valley II. 854, 856
Bochara I. 595
Bochenheim II. 527
Bochnia II. 509
Bocho Cape II. 741
Bodick I. 756
Bodrou II. 850
Bog r. II. 508, 518
Bogar I. 516
Bogaret Baſſe II. 835
Bohemia II. 755, &c.
Bohio ſſ. II. 9, 10
Boiadores Cape I 183
Boiaſſes II. 781
Bois le duc II. 646, 744
Bokanour I. 843
Bolemal r. II. 45
Bolingbroke II. 861, 862, 683
Bologna II. 549, 579, 580, 615, 619, 662, 683
Bolſano II. 533, 534
Bolſena II 575, 677
Bolſir Salbis I. 554
Bolſol Saimka II. 931
Bolzan II. 683
Bombas in Cotton I. 26
Bombay I. 693, 774, 803, 804, 898, 899, &c. to 905
Bommel II. 646
Bonao Plain II. 25
——Fort II. 33, 34
Bonaira II. 370
Bonetoes Fish I. 139, 797
Bonifacia II. 833
Bonn II. 526, 636, 637, 746
Bonneval Count II. 840
Bony II. 722
Boobies I. 132
Boppart II. 650, 746
Borandia II. 462, 464, 466, &c.
Borax I. 771
Borcet II. 648
Bordeleu I. 814
Borcum Cape I. 494
Borgetto II. 681
Borgheſe Villa II. 566, 625, 628, 680
Borgites I. 510
Borgo del Caſtreles, a Mare II. 672
Borgo ſan Sepulchra II. 676
Borguetto II. 735
Borneo II. 604, 689
Borneo ſſ. I. 12, 35, 307, 308, 682, 683, 787, &c. 812
Bornholm II. 650
Boron II. 367
Borromean ſſ. II 606
Borromeo the rich Cardinal II. 607
Borſogatz r. II. 486
Borſheſka r. II. 943
Boryſthenes II. — 508, 518
Bofneth r. II 760
Boſſega II. 769
Boſt II. 878, 896
Boſton II. 234, 235, 238
Bofta Cape II 32
Bottomleis Bay I. 484
Bougie Lake II. 716
Bougio I. 282
Boularderie ſſ. II. 355
Boulogne II 726
Bourbon Fort II. 245
——River II. 245, 246
——Baths II. 734, 738
Bourdeaux II. 738
Bourga II. 719
Bourio I. 803
Bouvet ſſ. I. 277, 679
Boutan I. 537, 816, 817
Bouton ſſ. I. 110, 177, 227, 937
——Streight I. 48
Bowes Sir Jeremy, who cocked his Hat before the Czar II. 476
Bowman's Iſland I. 272
Boyle's Experiments on the Loadſtone *ſee* X.

Page

Boza Vol. I. 814
Brachmans Philoſophers I. 409, 392, 393, 413, 445, 449, &c.
Braga II. 708
Bramford II. 235
Brannus Fricdi I. 455, 530, 621, 681, 704, 767
Brampour I. 635, 755, 811, 827, 828
Brandam I. 784
Brandon Hill II. 423
Braſil I. 155, 261, 666, 695, 696
—wr. I. 313, 805, II. 38, 167, &c.
——Dutch Conqueſt and Loſs of it II. 172 to 181
——Its Sugar II. 181, 182
——Its Wood II. 187, 188
Brava I. 608, 670
Brava ſſ. I. 30
Brene Front I. 105, 351
Brecia II. 643, 744
Brelle II. 722
Bremen II. 504
Brennerberg m. II. 533
Brent r. II. 516, 536, 684
Brenſella Canal II. 785
Breſcia II. 591, 608, 634, 663
Breſſe II 734
—— r. II. 734
Breton Cape II. 200, 218, 270, 354, 355, 363
Brew II. 293
Brewers Haven II. 365
——Straits II. 365
Briare II. 722, 734
Brickworth II. 134
Bridge Town in *Barbados* II. 254
——in *Antigua* II. 279
Briel II. 742, 745
Brion I. 738
Briſac II. 632, 652
Briſaca II. 590
Briſtol Earls ſſ. II. 414, 415
Briſtol in *Maryland* 261
——in *Penſylvania* II. 296
Brittany II. 738
Brius r. I. 612
Brixen II. 533
Britannia r. I. 400
Broda II. 755
Brodra I. 757, 764, 795
Broglio of *Venice* II. 643
Broitſchia 757, 764, 765
Brontiæ Lapides II. 654
Brook Cobham ſſ. II. 443, 445, 447, 448, 451
Brother's Iſland I. 418
——Mount II. 854
Broudint II. 652
Brounitza II. 718
Brow, a Sort of *Portugueſe* Bread II. 709
Browbach II. 830
Brown Dr. *Travels* II. 741 to 789, &c.
Browniſte Sect. II. 232
Bruck II. 653
Bruges II. 642
Brule Cape II. 355
Brun II. 755
Brunen II. 690
Brumbuttle II. 758
Brunſole II. 688
Bruſſells II. 642, 745
Bry II. 646
Bubacene I. 399
Buccaniers II. 357, 359, 360, &c.
Bucephala I. 399
Buchar I. 771 II. 921, 957
Buckingham II. 296
Buda II. 701, 762, 763, 767, 774
Budin II. 716
Budumays I. 814
Budweyſſe II. 775
Budziack r. II. 701
Bueno Puerto II. 21, 45
Buenos Ayres I. 250. II. 182, 185, 373
Buen Retiro II. 709
Buffaloes II. 664, 689
Buffalogen II. 580, 688, 775
Bugal r. I. 715
Bugalle, I. 921
Bulgarski II 929
Bulgaria the Greater I. 567. II. 763, &c.
Bull Fighting in Spain II. 703
Bulls wild hunted II 513
Bungo ſſ. I. 321, 636, 792.

INDEX.

Burattians Vol. II. 929, 956
Burgan Cotton II. 938
Burgo II. 688
Burgos II. 701
Burgperner II. 748
Burgundy II. 738
Burica Cape I. 221
Buriol II. 697
Burlington II. 282
Burnet Dr. his Travels, II. 590, to 640
—Character of his Letters II. 638, &c.
Burning both of the Dead and Living a Practice of the *Indians*, I. 528, 537, 538, 552
Burning Fountain II. 717
Burning Iſland I. 329
Burſa II. 823
Burſampour I. 755
Buſiere II. 722
Buſſundri I. 920
Buthuan *iſl.* I. 10
Butrugo II. 701
Butſhorp Fiſh II. 389
Butterflies produced by a Tree, I. 790
Butterflies very fine and large, II. 987
Button's Bay II. 245, 286, 404
—— Iſle II. 432
Button's, Sir *Thomas* Iſland, II. 409
Buzue *r.* II. 955
Buzzolo II 581
Byblus II. 845
Byrnitz II. 755
Byſingeti I. 493
Bythinia II. 823
Byzantium I. 504. II. 794, &c.

C.

CAbanas Port II. 32
Cabanos II. 697
Cabbage-Tree I. 95, 157
—how pickled in *Poland*, II. 512
Cabeſes *iſl.* I. 144
Cabexa de las Ilhas I. 704
Cabot's Voyages to *America*, II. 190, 191, 1030
Cabravo II. 43
Cabut I. 517, 539, 755
Cabuliſtan I. 631
Cachemire I. 639
Caco II. 303, 305
Cadara I. 479
Caeche I. 756
Cael I. 622
Calus's Throne *m.* I. 499
Caen's Iſland, I. 329
Cæſar Julius and Pompey, I. 422
——Auguſtus I. 423
——His Maritime Syſtem, I. 425, 429
——Tiberius I. 429
Cæſarea of Cappadocia I. 589
Caſfa I. 519, 520, 558. II. 863, 864, 874
Caffres People I. 310, 528, 814, 847, &c.
Cahorle *iſl.* II. 785
Cajam I. 784
Caicandrus *iſl.* I. 405
Caienne *Intr.* I. xiv.
Cajeta II. 553, 586, 624
Caifung II. 964
Cailac I. 569, 570
Caim I. 615
Caindu I. 611, 612
Caniſham I. 654
Cairo Grand I. 509, 519, 553, 727. II. 817.
Cairoan I. 509
Cala II. 869
Cala *iſl.* I. 534
Calabar I. 524
Calabria II. 586, 667
Calabu *r.* II. 934
Calacia I. 604
Calais II. 194, 195, 642, 726, 734
Calamac I. 815
Calamus I. 383
——Aromaticus I. 786
Calanche *r.* I. 92
Calandre II. 827
Calanus's Heroic Death, I. 393, 429
Calſuta I. 906, &c.
Celdera Bay I. 90, 209
Calenburgh II. 753, 784
Calepio II. 582
Caliana II. 251
Calibay II. 43
Calibuco Vol. I. 203
Calicalo II. 868
Calicoes manufactured I. 811, 828, 829, 840
Calicut I. 525, 528, 670, 677, 778
California I. 18, 26, 104, 105, 173, 231, to 234. II. 162, 395, 431, 1024, 1025, 1026
Caligula Emperor I. 430
——his Bridge II. 557
Calipia Cape II. 669
Caliput-tree I. 291
Callabas I. 829
Calao de Lima I. 47, 73, 243
Callafuſung I. 110
Callemone II. 845
Calmuck Tartars II. 484, 864
Caln II. 758
Calo di Furno II. 675
Calonica II. 663
Caloyer's *Greek* Monks II. 794, 827
Calvary *m.* II. 849, 850
Calverton II. 261
Calinut Pipe and Dance II. 352
Calvus Mons II. 508
Camana I. 802
Camandu I. 598
Camarg, or Iſle of the Rhone, II. 642, 721
Camari I. 622
Camath I. 589
Cambalu I. 605 to 610, 616
Cambava *iſl.* I. 176
Cambaya I. 622, 755, 756, 760, 829
Cambello I. 877
Cambia I. 827
Cambodia I. 695, 782, &c.
Cambyſes I. 351
Camelions I. 476. II. 825
Camelo-pardus I. 470
Camels I. 211, 468. II. 883
Camena II. 708
Camogatte I. 812
Campagna Stellata II. 554
—— de Roma II. 588, 680
Campania Fælix II. 667
Campeche II. 58, 268
Campion I. 602
Campo de Galligong II. 707
Campodolin II. 604
Campo Santo II. 853
Camrun I. 539
Camul I. 601
Cana of Galilee II. 854
Canada II. 301, 349, &c. 352, &c. 362, &c. 375, 404
—— *Hill's* Expedition againſt it II. 312, &c.
Canales *iſl.* I. 100
Cananor I. 694, 778, 936
Canarea Cape I. 663
Canarins I. 698
Canary Iſlands I. 132, 187, 663, 806
Cancer, Tropic of, I. *Intr.* iii.
Candace, Q. of *Ethiopia*, I. 428
Candahar I. 518, 755, &c. II. 878, 901, &c.
Canday Weight I. 774
Cande Creux II. 695
Candevar I. 838
Candia II. 785, 832, &c. 834
——Novo II. 834
Candiſch I. 755, 815
Candiſh, Sir Thomas's Voyages, I. 22. II. 431
Candlewood-tree II. 370
Candou Wood I. 706, &c.
Candy I. 778, &c. 843
Canda II. 834, 835, 836, 837
Canes *r.* II. 21
Canfu I. 523 to 527, 530 to 532, 535, 542
Cangia I. 619
Cangigu I. 614
Canhau I. 622
Canis I. 757
—— *r.* II. 845
Cannibals *iſl.* I. 523, 858. II. 483
Cano *iſl.* I. 227, 231. II. 302
Canobine II. 856
Canonica II. 582
Canova *r.* II. 682
Canquerma II. 873
Cantacuzenus Emp. of the *Turks*, I. 512
Cantarras *iſl.* I. 100
Canterbury I. 807
Canton *t* and *r.* I. 196, &c. 353, 357, &c. to 360, 449, 679, &c. II. 962, 973, 979.
Capilata *r.* Vol. I. 101
Cape Verd Iſlands I. 15, 16, 23, 45, 154, 188, 258, 663, 802, 804, &c. II. 30.
——River I. 92
Capelan *m.* I. 812
Capelle II. 650
Capers how pickled II. 721
Caphar, *a Duty*, II. 842
Caphar Arab. II. 848
Caphtor I. 553
Capiſene I. 399
Capitanata II. 667
Caprarola II. 681
Capren *iſl.* II. 624
Capricorn, Tropic of, *Intr.* iii. I.
Captain Baſha's Poſt, II. 840
Capthad I. 563
Capua II. 554, 586, 619
Capul *iſl.* I. 28, 35, 48
Capuri *r.* II. 213
Cara I. 803
Carabina *iſl.* II. 9
Carabuſe *iſl.* II. 836
Caracalla Emp. I. 437
Caracarum I. 566, 571, 573, 579, 581, 586, 602.
Caracathay I. 566, 569
Caraccas Coaſt II. 211
Carachan I. 586, 596
Caracan I. 612
Caramania II. 878, 885
Caramantin I. 803
Caramaran *r.* I. 611, 614
Caramberum *iſl.* I. 727
Caraons I. 598
Carapatun I. 836
Caraquol II. 700
Cararo Marble II. 587
Caravacca II. 699
Caravanſeras II. 774, 887
Caravaro Bay II. 42
Carazan I. 612
Carcajon, that preys upon the Beaver, II. 288
Cardamums I. 811, 836
Cardandan I. 612
Cardona II. 696, 697
Careeſchian Sea II. 954
Carelmappa II. 365
Careoran I. 602
Carges I. 564
Carianfu I. 611
Cariari II. 42
Caribbee Iſland. II. 31
Carinda *iſl.* 392
Carinthia II. 783, &c. to 786
Caripo II. 250
Cariſco *iſl.* I. 802
Carliſle Bay I. 253
Carlſhoff Iſland I. 268
Caramania I. 404, &c. 745
Carmona II. 699, 700
Carnine *iſl.* I. 403
Caroa Coyn I. 772
Carobba Trees that bear a ſweet Cod, II. 553, 687
Carolana II. 391
Caroli *r.* II. 214, 215
Carolina I. 690. II. 275 to 279
——North II. 267, 277
——South II. 271, 277, 329, 330
Caratoch II. 276
Carpathian *ms.* II. 508, 760
Carpentaria I. 932
Carpets *Indian* and *Perſian*, I. 840. II. 895
Carrango I. 918
Carribocos II. 817
Carriſſon II. 444
Cartaſabinga I. 742
Carthage *Intr.* I. vii.
Carthagena I. 97. II. 51, 162
Carus, Emp. I. 440
Cary's Iſland II. 427
Cary's Swan's Neſt II. 245, 429, 432, 441
Carzarmodin Plain I. 608
Caſa del Campo II. 710
Caſa Nuova II. 552
Caſac II. 869
Caſal II. 585
Caſan II. 873
Casbin II. 872, 879
Caſſar Bird I. 490
Caſchar I. 600
Caſco II. 303, 305
Caſhen II. 873, 879
Caſiogotos II. 214
Caſimeer *r.* II. 844, 846, 858
Caſin II. 873
Caſinas Cape Vol. II. 41
Caſpian Sea I. 597. II. 808, 881, 896
Caſſado Bread I. 154
Caſſaria I. 557
Caſſemabad II. 873
Caſſia I. 507, 838
——Lignea I. 507
Caſſibi Cakes II. 368
Caſſini's Meridian Line II. 580
Caſſum Paſha II. 801
Caſtel Branco II. 86
——Foulet II. 696
——Nuovo II. 551, 667
——d'Ovo II. 667
——Franco II. 663
——St. Elmo II. 667
Caſtellina di Campi II. 676
Caſtemme *iſl.* I. 33
Caſtena II. 707
Caſtiano II. 676
Caſtigno II. 663
Caſtelleſa de la Ceresta II. 134
Caſtinora II. 706
Caſtizes I. 776
Caſtravan *m.* II. 845
Caſtro II. 365
Caſieina Cape I. 91
Cat that ſuckled a Rat II. 566
Cat Fiſh I. 94. II. 367
Cats Port II. 32
Catacombs of Malta II. 673
——of Rome II. 573, 621
——of Naples II. 621, to 623
Cataderbis Lake I, 406
Catalonia II. 697
Catanea II. 669
Cataregi II. 698
Cataſta II. 88
Catea *iſl.* I. 405
Cateba II. 45
Cathay I. 571, 578, 609, 610, 624, 795. II. 482.
Catherine Queen *iſl.* I. 79
Catholica II. 547, 682
Catifa I. 812
Catigara I. 493
Catkiſara I. 833
Catoche Cape II. 268
Catopa, a Tree producing Butterflies I. 790
Catſhannick II. 771
Catta *Coyn* I. 782
Cattodera I. 756
——la Cava II. 674
Cavallo Monte II. 572
Caucaſus *m.* I. 399, 569, 864, 865
Cauchcito II. 37
Caveis *iſl.* I. 125
Caviare, what made of, II. 483
——What Revenue it produces at *Aſtracan* alone, II. 478
Caumona I. 401
Cavolo Caſtle II. 684
Caurari *r.* II. 32
Cauſet Bay II, 199
Cauto II. 55
Caxamalca II. 149, 150
Cayenne *iſl.* II. 253, 361, 363, 368
——River II. 631
Caymanes *iſl.* II. 45
Cayngui I. 616
Caypha II. 848
Cecil II. 261
Cedars of Lebanon II. 856
Cedron Brook II. 853
Ceitapour I. 774
Celebes *iſl.* I. 110, 144, 292, 308, 682, 788, 813
Cenis *m.* II. 736, 737
Centepees I. 106
Centhus Bay I. 494
Centino II. 575
Centum Cameræ Cave II. 624
Ceas *iſl.* II. 793
Cepra *r.* I. 755
Ceraunicum Stone I. 507
Cerdon II. 716
Cerigo *iſl.* II. 792, 793, 837
Certardo II. 576
Cervia II. 547, 683
Ceſenatico II. 683
Cetius *m.* II. 782
Ceuta I. 663
Ceylon *iſl.* I. 287, 288, &c. 432, 433, 493, 494, 495, 504, 523, 537, 538, 541, 621, 622, 670, 677, 678, 697, 775, 778, &c. 811, 844, 938, 940.

INDEX.

Page

Chad Vol. I. 870
Chaalla Road I. 96
Chacoa I. 203
Chagre Fort, &c. II. 141, 268
Chalcoe II. 972
Chair loved in the Seat for fattening the Pope II. 568, 571, 589
Chalcedon I. 831
Chalcitis I. 831
Chalcidon II. 731, 861
Chalices I. 338. II. 881
Chalcs a lead Manufacture I. 814
Chamberlain John, his Letter to Sir Ralph Winwood II. 1043
Chamberry II. 735, 736
Chandernagor I. 207
Channel rails I. 849
Chanterey ifl. I. 103, &c.
Chantilly II. 393
Chantrys Gents II. 689
Champagne II. 738
Champion II. 741
Champlain Lake II. 282
Chanak r. I. 733
Chandeen II. 968
Changefu II. 932
Changekiang r. I. 194
Changlin I. 368
Changte II. 989
Changtu II. 969
Chanli II. 964
Channes II. 678
Chanfien ifl. II. 980, 989
Chanti I. 697
Chaor. II. 634
Charchoan I. 784
Charchan I. 860
Charcas II. 138
Chardin, Sir John's Travels II. 802, &c. to 876.
Charente II. 872
Charenton II. 734
Charlein II. 721, 734
Charlemagne Emp. I. 512
Charles (King's Island) I. 752, 768
——His Follies learnt by the Dutch at Gambroon I. 898, 841
Charles V. Emp. II. 283
Charles m. II. 243
Charles r. and s. II. 234, 277, 278
——Fort II. 277, 286
——Island II. 286, 387
——Prince r. II. 410, 431, 432
Charleston ifl. II. 286, 424, &c. 430, 432, 433, 435
Charmar II. 870
Charon Fish II. 690
Charles and Scylla II. 793
Charrouse II. 797
Chaffelon II. 716
Chaffeux Bernard II. 727
——Neuf II. 733
Chatelet II. 693
Chatelon II. 727
Charentine II. 694, &c.
—— its Lakes II. 695
Chamois Cape I. 863
Chaupe r. I. 60
Chapon Leaves I. 862
Charles Portmouths II. 620
Chaleon I. 830
Chekiang I. 961, 968, 973
Chelamini I. 698
Chelsea I. 333
Chenab II. 964
Chepelo ifl. I. 98
Chepstow r. II. 670
Chequetas I. 102
Cheppitz, Gen I. 772. II. 856
Chercheos I. 774
Cherf II. 689
Cherikow I. 85, 393
Cherseo Fort II. 332
Cherokee Indians II. 327, 329, 330, 332, 334, 381
Cherry ifl. II. 389, 390
Chersonesus Aurea I. 993
Chesapeak Bay II. 225, 226, 228
Chesbur I. 600
Chester II. 256
Chesyepeake I. 364, 870
Chiamea I. 398
Chiavenna II. 683
Chibbo II. 858
Chicaya ifl. I. 847
Chichester II. 840
Chichimeca People II. 77
Chickasaw Indians II. 334, 335, 345

Page

Chicora Vol. II. 57
Chilalud I. 870
Chilfich II. 769
Chigi Villa II. 567
Children, 365 at a Birth, II. 523, 524, 622
Chili I. 34, 74, 182, 249, 258, 265. II. 115, 162, 163, 164
Chilminar famous Ruins II. 888
Chiloe ifl. I. 204, 205
Chimolo ifl. II. 830
Chin Sea I. 616
Chin Yang I. 626
China I. 523 to 534 &c. 795, &c. II. 958 to 999, 1028
——conquered by the *Eastern Tartars* I. 625, 797. II. 934
——Expelled the *West Tartars*, I. 625 to 628. II. 990, 996
China Root II. 585
China Wall I. 795. II. 939, 959, 963, 977
China Ware I. 543. II. 940, &c.
Chincas II. 692
Chinches II. 688
Chinquimas I. 945
Chinrochiantalas I. 602
Chinese I. 195, 281, 495 to 498, 524 to 546, 618, II. 1027
——Religion II. 979
——Extent of its Empire II. 971
——Court Government, &c. II. 945, &c. 973, 974.
Chingan II. 968, 970
Chingola r. II. 392
Chinchem Fu II. 969
Chinuhes II. 964, 970
Chingis II. 970
Chinkiang II. 968, 970
Chinto Manufacture I. 811, 815, 828
Chio ifl. II. 826, 827
Chiora II. 683
Chippa ifl. I. 12
Chiroque Bay I. 794
Chirck II. 874
Chirmer I. 755
Chitanagar I. 816
Chitor I. 636
Chitpour I. 830
Chivas II. 664
Chiupo II. 674
Chiufa II. 770, 785
Chixico II. 793
Chocola chocca I. 47
Chocolate II. 699, 700
Choctaw Indians II. 329, 335
Chokuan II. 970
Chopa I. 182
Chor. r. II. 858
Chorasian I. 536. II. 878, 882, 883, 901
Chofroes, King of Perfia I. 518, 834
Chowpar I. 834
Chremnitz II. 778, 779
Chriftiana II. 458, 459
Chriftian Sund 458
Chryfa r. 763
Chryfe ifl. I. 494
Chryllans I. 445
Chryfobacra I. 834
Chryfoorrhoas r. II 855
Church ifl. I. 99
Churchian I 611
Chungeking II. 970
Chungtien II. 969
Chuquifaca I. 47
Chur II. 688
Churchill r. II. 245, 270, 440, 441, 1025
——Fort II. 443, 445
Chus I. 553
Chufan I. 853
Chuvafian I. 548, 551. II. 879
Cianfuni r. II. 864
Ciando I. 604
Ciangli I. 614
Ciangu I. 614
Ciaban I. 602
Cibao II. 12, 13, 19, 20
Cibola II. 162
Cibolo II. 333
Cibao ifl. II. 674
Cicjole Lituffa II. 494
Cibara I. 390
Cicilia ifl. I. 514
Cimbebas Cherfonefus I. 12
Cimbebas ifl. I. 12
Cimpanzas II. 558

Page

Cin Ses Vol. I. 620
Cinder Mountain II. 608
Cingoia I. 705, 779
Cingi II. 849
Cinghyan I. 616
Cingoy I. 604, 615
Cinnamon I. 289, 437, 432, 433, 597, 779, 811. II. 206, 958
Cinquel I. 742
Cinquas II. 970
Cintag ifl. I. 562
Cinfung II. 970
Cintanzingo II. 90
Cintha II. 73
Cintiqui I. 614
Cipango ifl. II. 2, 13
Circaffia II. 875, 870
Circaffians II. 475, 492, 864
Circe's Fable II. 552
Circello Monte II. 552, 674
Circles of the Globe, Intr. I. iii.
Circumcision how performed II. 743
Circumnavigators, Reflections on their Voyages I. 331, &c. 368. II. 3
Cirkaife II 517
Citta Caftellana II. 551, 681
—— de la Vigna II. 551
City thought to be the oldeft in the World II. 880
Civet Cats. *See Musk.*
Civilad real II. 700
Civita Vecchia II. 617, 618
Clagenfurt II. 783
Clavillente II. 699
Clauffenburg II. 764
Clauffen fort II. 657
Clemenfu I. 838
Cleopatra Q. I. 420, 423, 424, 434.
Cleopatris I. 427
Cleophis Q. I. 358
Clermont II. 738
Clefch II. 776
Cleve II. 637
Cleurn II. 688
Climar m. II. 845
Climates, Intr. I. iv, v, vi.
Climates different I. 264, 265, 271
Clipperton's Capt. *Voyages* I. 184, 186, &c.
Cliffura m. II. 770
Clitumnus r. II. 550
Clofe-ftool Chair of the Pope II. 568, 571, 589.
Cloves *Fruit* I. 12, 147, 277, 290, 789, 790, 811. II. 984
Cloyfter Newburgh II. 656, 749, 743.
Cluía II. 715
Cobi r. II. 864
Coluga Port I. 211
Cobin II. 878
Cobinham I. 599
Coblentz II. 526, 636, 637, 650, 746.
Cobra I. 475
Coca r. II. 210
Cocoyna Nerva I. 451
Cochin I. 231, 296, 667, 668, 677, 695, 778, 936, 942.
Cochinchina I. 496. II. 900
Cochineal II. 871
Cockle ifl. I. 124
Cocoa Fruit I. 9, 116, 135, 275, 287, 539, 689, 706, 714, 758, 784. II. 265, 984.
—— ifl. I. 56, 90, 111, 192, 273, 327, 328
Cod Cape II. 232
Codelaggo II. 606
Codnetz r. II. 864
Coela II. 956
Coffee I. 307. II. 817
Coffin fail'd in I. 807
Cohang I. 920
Coiganza I. 615
Coimbra II. 707
Coin *Chinefe* or *Japan* II. 1023
Coire II. 600 to 604, 689
Colai II. 663
Cokoton II. 995
Colaicum Cape I. 430
Colan I. 668
Colapis r. II. 784
Colchis II. 864, 865
Cold Waters r. II. 844
Coldeck II. 917
Coldfcot II. 611

Page

Dalma Vol. I. 125, 848
Dallas II. 269
Dalmatia II. 852
Dalrofs I. 849
Dalrymple Fort II. 430
Dalton II. 755
Damascus ifl. I. 794
Damiata II. 844
Damp Lake II. 559
Dalmatia II. 781

I N D E X.

Corbeil Vol. II. 734
Corbillis II. 722
Corbola II. 683
Cordes Bay I. 40
Cordilleras *m.* I. 249, *&c.*
Codomolo II. 827
Cordova II. 700
Corea I. 795, 867. II. 392, 589, 1001, 1002, 1007 to 1015, 1026.
Coreatis I. 401
Corgatha I. 493
Corientes Cape I. 96. II. 56
Corinya II. 873
Cork, a Moſs for Dying II. 670
Corkoras *r.* II. 784
Corlaer *l.* II. 281
Cormorant I. 209, 211, 491
Corn *iſſs.* I. 393
Cornaro Family II. 611, 612
Cornburgh II. 656, 754
Coro II. 37, 279
Coromandel I. 294, 776, 779, 850, *&c.*
Coron *r.* I. 584
Coronado *m.* I. 103
Coronia II. 827
Corral de Almogner II. 712
Corrance II. 722
Corrou *r.* II. 253
Corſa I. 811
Cortex Winteranus II. 266, 267
Cortes, the *Spaniard*'s Character and Expedition to *America* II. 62, 65, *&c.*
—— his Death II. 134
Corvo *iſl.* I. 313, 314, 663, 805, *&c.*
Corus II. 858
Cory *iſl.* I. 494
Coſenate II. 547
Coſne II. 722, 734
Coſſacks II. 475, 492, 516, *&c.* 869
—— Meaning of the Word II. 516, 519
—— *Daurian* and *Ruſſian* II. 932
Coſſæans I. 406
Coſſova II. 771
Coſtus Indicus Tree I. 786
Cotam I. 600
Cotatis II. 867
Cotoche Capt. II. 58, 71
Cottaſabrang I. 783
Cotton Tree I. 95. II. 367, 985
—— Manufacture I. 811
—— Wool II. 670
Coub II. 526
—— Teliſm II. 872
Coulam I. 622
Coulan I. 552, 936
Coulnovil II. 697
Coulombe II. 873
Coulonge II. 715
Courland II. 512
Courva I. 839
Coweta II. 334
Cowkoe Bird II. 241
Cowley's Voyages I. 77
Cowries *Shells* I. 715, 716, 826
Cox's *iſl.* I. 920
Coyba II. 137
Cozumes II. 67, 68
Cracow II. 511, 512, 518
Crainburgh II. 760, 783
Crakat, a *Poliſh* Diſh II. 513
Cranes of divers Sorts I. 604
Crangavore I. 296, 936
Crapa *iſl.* II. 624
Crapatch *ms.* II. 508
Craſtio II. 794
Cre Foreſt II. 786
Creek Indians II. 327, 334, 335, 345
Crema II. 608, 663
Crembs II. 749, 755
Cremierczow II. 517
Cremona II. 581
Crevecœur Fort II. 646
Creux II. 696
Crew, Walter II. 786
Criel Port II. 734
Crim II. 484
Crim Tartary I. 519, 557, *&c.* II. 484, 874, 960
Crinſata *iſl.* I. 35
Criſpia I. 696
Croatan *iſl.* II. 203
Crocadore Bird I. 143
Crocala *iſl.* I. 491
Crocodile, Vol. I. 287, 484, 759, 790, 835. II. 989
—— Iſlands I. 853
Croiſado of *Lewis* ix. I. 557
Croix Fort II. 745
Cromwell's Declaration to *Mazarine* in Favour of the *French* Proteſtants II. 725
Cronenburg II. 502
Cronſtadt II. 764
Crore, a Sum of Money I. 826
Croſmini I. 587
Crotiri *iſl.* II. 829
Crown *iſl.* I. 128
Crucifix that ſpeaks II. 585
Crucifixion the common Puniſhment at *Japan* I. 863
Cruſhovatz II. 770
Cruſia II. 842
Cruz *c.* II. 23
—— River II. 56
Cryſtal Glaſs of *Venice* II. 546
Cteſias the Hiſtorian I. 382
Cteſiphon I. 439, 444. II. 873
Cub II. 650
Cuba *iſl.* I. 5, 11, 9, 21, 22, *&c.* 54, 55
Cubagna *iſl.* I. 812. II. 51, 219
Cubanacan II. 9
Cubebs Tree I. 786
Cubija II. 43
Cubils *Chineſe* I. 854
Cublai I. 595
Culatte II. 835, 837
Culculla I. 920
Cullera I. 698
Culp *r.* II. 784
Culpeper Ld. *iſl.* I. 79
Cuma II. 558, 624
Cumana II. 51, 211
Cumberland Fort II. 331, 337
Cumdan I. 530, 532, 533, 535, 542
Cuminſeed II. 670
Cuncan I. 774
Cunnaca *r.* I. 919
Cunningham Dr. his Account of *Chuſan* I. 852
Cunningham's Ford II. 405
Cuodos *c.* II. 864
Cupan I. 103
Cupang Coin I. 300
Cur *r.* I. 587
Curacoa *iſl.* II. 370, *&c.*
Curdi I. 587, 597, 879
Curdiſtan II. 879
Curgia I. 587
Curgines I. 587
Curia *iſl.* I. 726
Curiana II. 37, 51
Curruma I. 589
Curſumde II. 771
Curza I. 602
Cuſeo I. 47
—— River II. 236
Cuſes a Creature like Rabbits I. 790
Cuſtard Apple I. 114
Cuſtozas Cave II. 661
Cuthæans I. 389, 443
Cutten Hill II. 755
Cuyoacan II. 96, 127
Cuzco II. 146, 147, 153, 154, *&c.*
Cycle Tartarian I. 610
Cydara *r.* I. 430
Cyiza I. 403
Cyminus Lacus II. 575
Cynoeides Serpent I. 485
Cyprus *iſl.* II. 831
Cyrens I. 509
Cyrus King of *Perſia* I. 380
—— River I. 516, 587. II. 881
Cythera II. 793
Czar, its Meaning II. 477
Czar of *Muſcovy*'s Titles and Arms II. 477
—— Revenues and Forces II. 478
Czaſlaw II. 755
Czertomelick II. 517

D.

DAberah II. 854
Dabis, the Gigantic Idol of the *Japoneze* I. 864
Dabraſtan I. 549, 550
Dabul I. 774
Daca I. 920
Dagana I. 494
Dagheſtan II. 870, 880
Daiſne Abby II. 735
Daivin II. 870
Dale *r.* II. 681
Dalis Vol. I. 499
Daltabad I. 816
Daman I. 694, 697, 774. II. 875
Damaſcatos *r.* II. 304
Damaſcus II. 855
Damaverd *m.* II. 885
Damar *r.* II. 846
Damiata I. 553, 557
Damme *iſl.* I. 811
Dampier's Voyages I. 84, *&c.*
Damurer-tree I. 111
Danby, Earl, *iſl.* II. 416
Dancing School for *Perſia* I. 831
—— By the *Hungarian* Heydukes II. 762, 764
Dandamis's Letter to Alexander in Favour of the Brachmans, I. 393.
Danebourg Port I. 978
Daniel the Prophet's Tomb and Coffin I. 548, 549
Daniſh *r.* II. 245, 246
Danube *r.* II. 749, 760, 761, 769
Dardanelles *Caſtles* II. 793, 802
Daries Coin I. 380
Darien Iſthmus II. 267, 268
Darien *r.* II. 53, 54, 330
Darius King I. 381 to 386
——his Palace II. 888
Darmilla Valley II. 828
Darmſtadt II. 635, 747
Daro *r.* II. 699
Dates II. 882
Datis II. 767
Datura, a ſtupifying Herb I. 776
Daventry II. 654
David el Roy, the pretended Meſſiah, I. 549
David's Well II. 851
Davis's Capt. Voyages for diſcovery of the N. W. Paſſage II. 208, *&c.* 404
Davis's Land I. 265
——Straits II. 204, 208, 378, 379, 394, 404, 432
Dauma I. 784
Daunado I. 784
Dauphina II. 591, 735, 738
Dauphin's *iſl.* I. 952, 954, 959
——Port II. 355, 356
Daur II. 931, *&c.* 937
Day, its various Calculations II. 588, 688
Daya I. 742
Dead Bodies, the Cuſtom of burning them I. 528
Deadman's *iſl.* II. 387
Dead Sea II. 851
Deaf Woman, that by a natural Sagacity knew what was ſaid to her only by a Motion of the Lips II. 629
Decan I. 634, 635, 654, 774
Decancas *r.* II. 61
Deceit *iſl.* I. 139
Decius Emperor I. 438
Deckendorf II. 749
Decu I. 835
Deeps Cape II. 243
Deer Sound II. 387, 445, 446, 447, 450, 451
Deeſe *r.* II. 744
Delarowi Sea I. 522
Delawar *r.* II. 294, *&c.* 296
Delegora I. 814
Delft II. 523, 643, 644, 742
Delfts Haven II. 742
Deli *m.* I. 727
Delly I. 755. II. 990
Delmenhorſt II. 503, 504
Delos II. 829
Dely I. 598, 622, 631, 632, 635, 742, 743, 832, 833
Dely Jan II. 869
Demionskoi II. 922
Demus II. 855
Denmark II. 502, *&c.*
Derbent I. 566, 567. II. 873, 880
Deridotis I. 406
Derſelis *r.* I. 755
Derviſhes I. 630
Deſiada II. 358
Deſima *iſl.* I. 299, 303
Deſinos II. 699
Deſire Port I. 24, 53, 345
——Provokes II. 243
Deſolation Land II. 204, 404
——Cape II. 408
Deva II. 763
Deventer Vol. II. 654
Devil driving the Pope, *&c.* to Hell II. 631
Devil *m.* I. 309 II. 264
Devils Iſlands II. 242
Deula II. 656
De Witt's Land I. 932
Dezna *r.* II. 518
Dgehembe II. 823
Diabach II. 526
Diabolo *m.* II. 264
Diabalus in Carcert II. 660
Diacodium, from what extracted II. 818
Dialengo II. 663
Diamonds I. 261, 811, 812
——Mines I. 623, 624, 696, 811, 812, 837, 917. II. 186
Diana's Temple II. 557
Diego Fort II. 339
Diego Rodriguez *iſl.* I. 797
Diemens Land I. 326, 331
Diep II. 733, *&c.* 204
Diers Cape II. 656, 657
Dietrichſtein II. 791
Difaro Cape II. 410
Diggs *iſl.* II. 432
——Cape II. 738
Dijon II. 89
Dildo Tree I. 531
Dillengen II. 539, 542
Dinar Coin I. 440, 441
Diocleſian Emperor I. 494
Dionyſius's Birds Cape I. 669
——Ear a Grotto II. 774
Diſk *r.* II. 140
Diſappointment *iſl.* I. 380
Diſco Bay II. 42
Diſgracia *r.* II. 933
Diſma *iſl.* I. 503
Ditmarch II. 436, 675, 693, 697, 698, 699, 765, 918
Diu I. 812
Divan of the Turks II. 755
Doah I. 776
Dobbs Cape II. 443, 445, 446, 448
Dobbs Arthur, Eſq; his Letter to Mr. Wetſtein II. 1024
Docatzi II. 525
Doesburgh II. 502
Doffrine Hills II. 55
Dog *iſl.* I. 802
Dogs wild II. 614
Dogs that attack Lions I. 922
——that draw Sledges and Carts II. 381, 642, 922
——that catch Mice II. 466
Dogs Grotto II. 557, 623, 668
Doians I. 499
Doire *r.* II. 585
Dolphin *iſl.* II. 31
—— *r.* II. 275
Dolphins and Doradoes I. 259, 480
Dolphin and Boy of Pliny II. 557
——and Arion II. 792
Doma *iſl.* I. 401
Dominica *iſl.* II. 17
Dominican Fryers Impoſture at Bern II. 596
Domitian Emperor I. 435
Don *r.* I. 388, 558
—— *iſl.* II. 1004, 1009
Donawert II. 654
Donſlow II. 864
Doradoes, or Gilt Fiſh I. 797
Dorcheſter II. 234, 261
Dordur Straits I. 524
Doria *r.* II. 737
Dort II. 522, 634, 744
Dothami II. 854
Double Bill Bird I. 489
Dove II 788
Dover II. 235, 296
Doutro, a ſtupifying Herb I. 776
Drac *r.* II. 717
Drachonſtein I. 309
Dracone Monte II. 566, 629
Dragoian I. 620
Dragon I. 474
Dragon's Blood, a Gum I. 799
—— Fiſh II. 389
Drake's, Sir *Francis* Voyages I. 14. II. 195
Drangiana II. 878
Drave *r.* II. 657, 760
Draun *r.* II. 749
Drawbridges, well contrived II. 785

INDEX.

Dyckendorf Vol. II. Page 656
Dresden II. 710
——its Porcelain II. 741
Dove II. 846
Downderry I. 469
Dragon Bird I. 432
Drontheim II. 480, 459, &c.
Drug-trade in the Indies I. 814
Drum-fish II. 866
Druses People II. 648
Druses's Tomb II. 526
Dunstadt II. 503
Ducat of Cairo I. 727
——of Venice I. 722. II. 660, 856
Duke Chimzie I. 798
Duero r. II. 711
Duisburgh II. 525
Dulcibat I. 835
Dundah jarah pore I. 901
Dung Royal, used as Snuff and Pepper I. 817
Dunkirk II. 642, 748
Dunkirk of America II. 248
Durrowh II. 642
Duval II. 44
Dufaner I. 914
Dufseldorp I. 525, 637
Dutch Church-yard ifl. I. 800
Dutch Ships employed to discover a N. E. Passage in 1670 II. 1023, 1026
Dutz II. 748
Dway Lake II. 956
Dwina r. II. 508, 919
Dyet of Poland II. 510
Dymas r. I. 517

E.

EAgles I. 311, 485
——Grey, Bald, and Black, II. 229
Earinda ifl. II. 392
Earth, its Figure *Intr.* xv. II. 2
Eafter Island I. 266, 267
Ebal m. II. 848
Ebenezer II. 328, 337
Ebher II. 871
Ebony tree I. 326
Ebrenbreitstein Caftle II. 526
Ebro r. II. 697
Ecbatana II. 871
Ecchoes remarkable II. 583
Eccliso Verbeni II. 770
Echinites or Caftftone II. 654
Echmovil II. 872
Eclipfes, the Ufe of them for discovering the Longitude *Intr.* xiv. I.
Ecliptic Lines *Intr.* iii. I. 869
Ecmiazzin II. 886
Eddie I. 373, 864, 874. 967
Eddy Land I. 327
Eden II. 854. 856
Edi r. I. 563, 564, 566
Edom I. 376, 377
Edomites I. 552
Eels monftrous I. 479
Egave r. II. 246
Egg Columbus's I. 6
Eggs hatched by Sun and Sand I. 491
Egg Little Harbour II. 282
Egin II. 755
Egollogs II. 770
Egregora I. 812
Egypt I. 259, 414, 417, 481, 496. II. 441, &c. 505, to 510. II. 296
——its Cities and Mountains I. 510, 511
——its Decay I. 511
Egyptians ancient II. 1
Ehrenbreitftein II. 246
Eichhoven II. 646
Eifelmarsh II. 778
Eifelmarsh II. 852
Elah Valley II. 548
Elam I. 852
Elat Gulph and Port I. 377, 378
Elath II. 828
Elbe II. 696
Elbezbel II. 676
Elbe ifl. I. 326. II. 676
Elbe r. 757, 758
Elcaff II. 879
Elda II. 699
Elephants I. 436, 745. 820, 839. 840, 844
——White men I. 841
Eleutherus r. II. 844
Elias's Convent II. 851
Elizabeth Bay I. 24
Elizabeth Queen's ifl. I. 188, 219
——Her Care of our Navy and Trade II. 194, &c. 216, 217, &c. 220, 221.

Elizabeth Town Vol. II. Page 282
Ellis II. 434, 506, 515, 644, 911, 958
Elmore II. 350
Elmsburg Fort II. 282
Elvas II. 719
Elve r. II. 604
Elvelin II. 630
Elvebera ifl. II. 280
Elyfian Fields II. 518
Emanuel Comnenus, Emperor of the Turks I. 747, 748
Emanuel King of Portugal I. 673
Embden, New East India Company to be funded there II. 1035
Embo II. 749
Emeralds I. 433, 507, 541
Emeu Bird I. 490
Emmerick II. 657
Endor II. 814
Engadine II. 689
Engano ifl. I. 742
Engano Cape II. 23
England II. 851
Engolen Fort II. 646
Engors II. 870
English Bay I. 81
——Harbour II. 279
Ens r. II. 656
Entrevifier I. 756
Epernes II. 781
Ephefus II. 826
Ephreen r. II. 858
Epuremeri People II. 214, 215
Equator *Intr.* iii, iv. I.
Equus I. 569
Erac Agemi II. 879
——Arabi II. 879
Erafmus's Statue II. 522, 643
——Tomb II. 631, 652
Erfurdt II. 747
Erginel I. 604
Erivan II. 869, 870, &c. 880
Erlaph r. II. 749
Erminian II. 701
Eruco I. 47
Erythræan Sea I. 405
Erzerum II. 722, 868, 873
Efcaraiba Nation II. 403
Efcier I. 622
Efcurial II. 710
Efdraelon Plain II. 848
Efchellock II. 771
Efcongeber I. 377, 378, 419
Eskimaux Indians II. 291, 449, 450
Efpaniola Bay II. 356
Efperier II. 736, 781
Efperinus II. 700
Eftreck II. 761, 763, 769, 774
Eftrez II. 282
Eftus II. 842
Eftus II. 734
Eftampes r. II. 102
Eftapa II. 877, 878
Eftarabat II. 769
Eftremofe II. 769
Eftrucho de Ronquillo Lake II. 326, 391
Ethiopia I. 513
Ethiopians I. 383, 428
Etolia r. I. 560
Evangelifta ifl. II. 22
Eubaic Talent I. 381
Eudemon Port I. 436
Eugubine Hills II. 788
Eunia II. 700
Euler Leonard, his Letter to Mr. Weitfein II. 1024, 1026
Euphrates r. I. 406. 384. II. 857
Eures ifl. I. 79
Europe II. 1027
Euthydemus K. of Bactria I. 412
Euxine *See Black Sea.*
Exeter Sound II. 204
Eynfidel II. 690
Eyry II. 689
Eyfands II. 602
Ezana I. 602

F.

FAcatora II. 683
Fairfield II. 280
Falernian Wine II. 514
Falmouth II. 979
Falfe Cape I. 89, 720, 721, 798
Falfe II. 697
Falfina ifl. II. 173
Falte ifl. I. 640
Falun, Cole I. 539
Famine Port I. 24, 33
Famine II. 862
Fandut I. 620
Fano II. 348, 682
Fanolans ifl. I. 61

Fanons Coin Vol. I. Page 838
Fapaity I. 690, 834
Farewel Cape, II. 579, 580, 404, 408
Farnefe Palace II. 628
Farnham II. 654
Farol Cape II. 23
Farr or Fuchfian II. 858
Farvah Cape I. 431
Fatherland, a Name for Holland, *Intr.* viii. I.
Favonius II. 581
Faxoe II. 707
Feadil Fruit I. 279
Fegal ifl. I. 814, 803, 806
Felech I. 620
Felican II. 664
Fella r. II. 715
Felire II. 784
Fernandina II. 169, 172, 365
Fernanda ifl. II. 8
Fernandos ifl. I. 55, 72, 79, 87, 88, 155, 157, 189, 218, 263, 264, 266, 318, 341. II. 168
Fero ifl. I. 187. II. 503
Intr. iv. xiv. I.
Ferrara II. 547, 615, 662, 683
Ferfpona I. 635
Fenton ifl. II. 969
Fichtelberg m. II. 778
Fields of Blood II. 853
Figo Indian I. 860
Fig-tree Indian I. 752, 784, 983, 985 *See Bananas.*
Figuera II. 696
Filarina II. 770
Fin Fifh II. 388
Finland II. 476
Fiorenzola Valley II. 570, 663
Firando ifl. I. 303, 867, 865, *&c.* 867, &c. 933
Fitdalgo I. 299
Fire Worfhippers I. 351, 846. *See Guebres and Perfees.*
Firmius the rich Merchant I. 439, 538
Fifh Bones petrified II. 669, &c.
Fifh Eaters I. 403
Fifhery ifl. I. 307
Fitza II. 848
Five Churches II. 789
Five Iflands I. 109. II. 279
Flamingoes Birds I. 200, 805. II. 55
Flaminia Via II. 551, 625, 677, 681
Flanders I. 975
——French II. 378
Flax, where it ought to be cultivated II. 297, &c.
Flechano Puerto II. 31
Flechas Bay II. 13
Flemifh Iflands I. 313, 663, 805
Flies fhining II. 580
Flint r. II. 327
Florence II. 577, &c. 616, 675, &c.
Flores ifl. I. 313, 314, 665, 805, 806
Florida II. 56, 57, 166, 191, 275
Flota Spanifh II. 184
Flufhing II. 675, 744
Fly ifl. I. 85, 352
Flying Fifh I. 483. II. 6
Foehan I. 561
Fogia II. 513
Fogo, del ifl. I. 16, 45. 87
Foix II. 738
Fokien II. 962, 971, 972, 973, 979
Foligno II. 550, 681
Fondi II. 553, 586
Fong ifl. II. 1004
Fontainbleau II. 732, 734
Fontaine II. 745
Fontarabia II. 704
Fonte Lake II. 393, 394, 395
Fontes II. 700
Fonthatz II. 776
Fonthan Lake II. 785
Fontilad Fort II. 593
Fontlon II. 355
Fontne II. 553
Formofa ifl. I. 109, 308, 311. 606, 793, 844, 954, 955. II. 971, &c. 980, 999, 1008, 1010.
Fonovo II. 770
Fort St. David I. 917
Fort St. George I. 895, 916
Fort William I. 906, 907, 909
Fortunate Iflands *Intr.* xxv. I. 187, 809

Forum Appii Vol. II. Page 554
Foffa nuova II. 562
Foules I. 804
Fountains Original I. 670, &c.
Fowl Iflands II. 347
Fox caught by an Oyfter I. 541
Foxes of fundry Sorts II. 923
Fran II. 720
France II. 715 to 740
——Character of the People II. 737
Franche Comte II. 594, 738
Franche Ville II. 734
Franciscan Friars Controversies with the Dominicans II. 596
Francifco Cape I. 80, 92
Franco II. 684
Frankenthal II. 651
Franklin on the Moon II. 527, 534, 589, 635, 636, 650, 747
——on the Odor II. 589
Franks I. 637. II. 809
Franks Hill II. 851
Frauenfelde II. 701
Frederica II. 330, 331, 937
Frederick Henry's Bay I. 320. II. 745
Fredericksfladt II. 174
Freebooters II. 367, 360
Free Nation I. 239
Freehold II. 282
Freifach II. 657, 782, 786
Freifingen II. 532, 749
French's ifl. II. 326
Freiftat II. 560, 680
Freiwald I. 920
Frett II. 716
Friburg I. 595, 598, 689, 690, 691, 776
Fridburg II. 654
Frieberg II. 757
Friefhalt II. 760, 776
Frigid Cape II. 442, 448
Frifwick II. 744
Frink II. 659, 785, 786
Frobifhers Strait II. 379, 403
Frogs ferv'd up at Table II. 687
Frontin Paffage II. 315
Frontignan II. 720
Froft Smoak II. 381
Froward Cape I. 24
Frozen Sea I. 552. II. 487
Frozen Straits II. 447, 450
Frumicino r. II. 547
Fruhma I. 808
Fuccate I. 802
Fuentes Fort II. 603
Fuganai II. 928
Fugia I. 619
Fumay II. 12
Funcheu II. 965
Funen ifl. II. 503
Fungiang II. 965
——Bridge II. 928
Funnell's Voyages I. 131
Furno II. 683
Fufhimi I. 803
Fufina II. 659
Fuxan II. 971
Figera II. 709

G.

GAbala II. 843
Gabian II. 721
Gacon I. 785
Gadoro ifl. II. 794
Gaeta II. 553
Galanga Fruit I. 780
Galas II. 803
Galata II. 793, 801
Galchan II. 909
Galera II. 607
Galgan II. 947
Galgenberg II. 655
Galicia II. 78
Gallapagos ifl. I. 79, 80, 163 to 168
Gallinas Spanifh their Character I. 197
——their Cargoes II. 104
Gallicenus Emperor I. 438, 439
Gallioni II. 794
Gallipoli II. 793
Gallo ifl. I. 93, 123, 227
Gallup II. 745
Gallus Alick I. 426
Gamalah I. 428, 427
Gally Point II. 31
Galway Lord, his Speech to the K. of Portugal about confining his Gold at home II. 189
Game II. 1005
Gamelans II. 708
Gamlola r. I. 864
Gamboon I. 200, 518, 728, &c. 918, 942. II. 878, 880, 889

I N D E X.

Gammalamina Vol. I. 678, 789
Gammanacor *m.* I. 76
Gampu I. 618
Gan *r.* II. 934, 950
Gandarides I. 500
Gandia II. 698
Gandicut I. 839
Gandula II. 699
Gange *r.* I. 920
Gangaridæ I. 389
Ganges *r.* I. 493, 494, 834
Gangling II. 969
Gangxun II. 970
Gani I. 811
Ganking II. 968
Gar I. 755
Garachina Point I. 96, 98
Garayos *Birds* I. 797
Garde II. 378
Gardens II. 32, 45, 55
Gardintis *isl.* I. 329
Gargouſſe *r.* II. 246
Garonne *r.* II. 275
Garrat Dennis *isl.* I. 125
Gaſpe Bay II. 313
Gate I. 829
Gatto Cape II. 699
Gaudin I. 765
Gavi I. 621
Gaurs Fire-worſhippers I. 826
II. 878, 881
Gazaria I. 557, *&c.*
Gazel I. 758
Geanchew II. 968
Gedrozians Nation I. 403, 404
II. 878
Geeb II. 849
Gehanabad I. 832
Geirſheim II. 651
Gemini *r.* I. 755
Gemma *r.* I. 832
Gemskugel for Diſeaſes of the Liver II. 782
Gemunder Sea II. 749
Geneva II. 592, 630, 691
——its Lake II. 593, 599, 691
Genoa *Intr.* xvi. II. 584, 586, 587, 617, 665, 688
Genouines *Coin* II. 585
Genſana II. 569, 586
Gentiles I. 955
Geny *r.* I. 804
Geography defined *Intr.* iii. I.
Geomy Weight I. 774
George Town II. 277
George (Prince's) Iſland I. 105
Georgia II. 276, 323 to 347, 868, *&c.* 876
Georgians I. 587. II. 868, *&c.*
Gerizim *m.* II. 848
Germain Town II. 296
Germans exceſſive Drinkers I. 529
Germany, ſhort Character of it, II. 759
Gertruydenberg II. 643, 774
Geſt II. 838
Gethſemayne II. 853
Ghent II. 668
Giaccomo II. 40
Giazza I. 595, 596
Gibeak of Saul II. 849
Gibel *m.* II. 791. *See* Ætna.
Giblites, mentioned by Joſhua, II. 845
Gibraltar Straits *Intr.* iv. I.
Gibul II. 853
Gieza I. 619
Gihon *m.* II. 854
——*r.* II. 877
Gilan II. 879, 882, 889, 890
Gilboa *m.* II. 854
Gilolo *isl.* I. 12, 788
Ginah I. 550
Gingula I. 552
Ginger I. 507, 811
——Male and Female II. 985
Gingui I. 614
Ginſeng Root II. 967, 1004
Gipſies II. 764, 774
Giraffe I. 470
Girapetra II. 833
Giſon II. 650
Glaris II. 595. 600, 689, 691
Glaſs Muſcovia II. 770
Glaſshitten II. 777
Gliſſon Caſtle I. 937
Gloceſter II. 282
Glogaw II. 510
Gloria Santa II. 46
Glow-worms flying II. 688
Glucknitz II. 656
Gluckſtadt Vol. II. 758
Goa I. 671, 672, 677, 696, 697, 698, 699, 774, 775, 776, 777, 835, 836.
Goaga Lake I. 804
Goana *isl.* II. 279
Goas Market II. 474
Goat Iſles I. 109. II. 279
Godamijan II. 873
God's Mercy Cape II. 204
——Iſland II. 243
Gog and Magog's Race, their Juriſdiction II. 956
Goga I. 765
Gogana I. 405
Gogovier Fruit I. 819
Golcoda I. 623, 624, 643, 811, 836, *&c.* 956
Golden Book II. 559
Golden Bull II. 527, 635, 650
——River II. 708
Gold Mines I. 250, 298, 813, 814, 921. II. 50, 187, 188, 778, 988, 989, 1004.
Gomiſpola *isl.* I. 737
Gomm, a Sort of Grain II. 865
Gomoribo *m.* II. 250
Gondolfo Caſtle II. 569, 586
Gonie Caſtle II. 866, 867
Gonſalvo Cape I. 32, 38
Gonzales Cape Lopez I. 851, 857
Good Fortune *isl.* I. 494
Good Hope, Cape I. 29, 60, 82, 111, 146, 265, 293, 303, 330, 362, 503, 664, 720, 721, 798, 847, *&c.* II. 347
——Bay II. 380
Good Providence Harbour II. 409
Gor I. 755
Gorbea *r.* II. 1018
Gorbiza *r.* II. 956
Gorcum II. 744
Gordian Emperor I. 437, 438
Goræ II. 742
Gorgat I. 920
Gorgona *isl.* I. 80, 96, 164, 221
Gorici I. 784
Goritia II. 784
Gorrochepour I. 816, 817
Gory II. 867, 868
Goſhen, Land of I. 554
Gotland *isl.* II. 494
Gottenburg Company I. 980
Govaleer I. 829
Govel *r.* I. 811
Governapore I. 906, 908
Governo II. 662
Gourmabad I. 834
Gourney II. 727
Gozo *isl.* II. 673, 792
Grace *r.* II. 13
Gracias a Dios Cape I. 41, 42
Gracioſa *isl.* I. 314, 806
Graffe II. 652
Graffignana II. 676
Grafton *isl.* I. 109
Gran *r.* 766, 767
Granada II. 699, 704
Granada *isl.* II. 357
Granada *New* II. 162
Le Grand *isl.* I. 132, 154, 155
Granite Marble II. 570
Grapes Imperial and Royal of *Perſia* II. 872, 879
Graſs that covers the Sea I. 312, 313
Gravelin II. 642
Greco Wine of *Naples* II. 586
Greek Empire under the Ptolemy's I. 413
Greeks in *Turkey* II. 821
Green *isl.* I. 59, 329. II. 279
——Mountain I. 606
——Bay II. 279
Greenland Old II. 378, *&c.* to 387
——New II. 380, 387, 395, *&c.* 453, 454, 456, 491, 494
Greim II. 749
Greine II. 656
Grenoble II. 591, 716, 717, 736, 738
Greny *m.* II. 736
Greffenſtein II. 656
Grijalva Rio de II. 60, 71
Griſons Country II. 598 to 604, 605, 688
——League II. 601, 602, 689
Groenland. *See* Greenland Old.
Groningen I. 273
Grotta di Cane II. 557, 623, 668
Grotta del Serpi Vol. II 589
——St. Paul's II. 672
Grout II. 267
Grundel, a bearded Fiſh II. 761
Graſs II. 533
Gayphon I. 475
Guacachula II. 118
Guacaldana I. 663
Guadalquiver *r.* II. 21, 700
Guadel II. 878
Guadeloupe *iſl.* II. 17, 26
Guader I. 755
Guadiana *r.* II. 700
Guadix II. 699
Guagan *iſl.* I. 351
Guaia Bay I. 94
Guaigar II. 43
Gualipa II. 116
Gualor I. 755
Guanor or Guam *iſl.* I. 27, 34, 75, 76, 81, 105, 175, 193, 235, 351, 692.
Guanas I. 117, 136
Guanacoes Sheep I. 205, 211
Guanahani *iſl.* II. 7, 284
Guanaia *iſl.* II. 41
Guanchagno I. 88
Guanipa Bay II. 213
Guanos II. 89
Guarda Fort I. 774
——Lake II. 581, 608, 609, 662
Guardafu Cape II. 726, 727
Guardaloupe II. 358
Guardara Fort II. 835
Guarme I. 47
Guaſtepeque II. 124
Guatiaba II. 54
Guatimala I. 101
——its Volcano I. 137
Guatopo *iſl.* I. 65
Guatulco I. 17, 101. II. 196
Guava Fruit I. 100
Guazocoallo II. 61
Guelderland Spaniſh II. 746
Gueldria Fort I. 838
Guelphes and Gibellines II. 557
Gueret II. 738
Guiana II. 211, *&c.* to 216, 248, 368
——River II. 361
Guiaquil I. 73, 74, 91, 160, 161, *&c.* 182
Guicomatovang *r.* II. 246
Guila *r.* II. 657
Guilford II. 235
Guinea I. 804
Guiney *New* I. 59, 60
Gumiad Fiſh II. 690
Guipuſcoa II. 701
Guivam I. 689, 690
Gumlacque I. 811. *See* Lacque.
Gunaxi *iſl.* I. 789
Guntersdorf II. 754
Gurchitto I. 758
Guriel II. 866, 867
Gurk *r.* II. 784
Guſtavus Adolphus II. 495
Guſti I. 750
Guthacam I. 595
Gulta II. 776
Guttenberg II. 755
Guzarat I. 622, 634, 755, 756, 765, 771, 772, 811
Gybile II. 845
Gyer *r.* II. 735, 736
Gymnaſophiſts Indian I. 453
Gyrton II. 773

H.

HAberne II. 755
Hackluit's Voyages *Intr.* II.
Hæcla *m.* II. 489
Hæmus *m.* II. 770
Haerlem Cookery II. 387
Hagawad I. 815
Hague II. 523, 644, 742
Haimberg Hill II. 781
Haimui *iſl.* II. 972
Hainam *iſl.* II. 360
Hainan *iſl.* II. 989
Haldenſtein II. 601
Hall II. 553
Hallebas I. 755, 834
Halley Dr. his Theory *Intr.* xii. xiii. I.
Hallſtadt II. 754
Ham *r.* II. 1002
Hamadan I. 550. II. 879
Haman's Gallows I. 306
Hamburgher Hill II. 750
Hamburgh II. 503, 758
Hamilcar Vol. I.
Hammer II. 414
Hammerſtein Caſtle II. 783
Hampton II. 650
Hamſtead II. 235
Hancking II. 337
Hanchung II. 1002
Handbach II. 930, 965, 969.
Handkerchiefs Holy II. 526.
Hangcheu II. 585
Hanlope II. 969
Hannabath I. 294, 296
Hanover II. 750
Haoud I. 655
Haphton *mt.* I. 815
Harbonooſe II. 549
Harbour *iſl.* II. 842
Harlem I. 808. II. 523, 645, 742.
——Its Meere or Lake II. 742.
Harmatelia I. 286
Harpaſony *r.* II. 453
Hartford II. 870
Haſſan I. 234
——Baſſa Palanka II. 568
Hat Ambaſſador nailed to his Head II. 769
Hateraske II. 476
Hatteras Cape II. 203, 241
Havalah I. 220
Havanna II. 553
Havilleck *m.* II. 55, 57
Haumont II. 769
Havre de Grace II. 646
Hauſon's Fiſh II. 738
Hawk *iſl.* I. 754
Hawkin's Voyages to *Braſil*, &c. II. 193, 195
Hay Fiſh, II. 663
Hayes *iſl.* II. 389
Haymburg Vill. and Caſtle II. 287
Haymar II. 776
Heetkoy Wollock II. 25
Heichetts *iſl.* I. 921
Heidelburgh II. 528, 634, 651, 354
Heinaw II. 747
Heinmaw II. 748
Heirt II. 655
Helewacko *r.* I. 657
Helfenſtein Caſtle II. 774
Heliopolis II. 650
Hell *m.* II. 856
Hellendorf II. 776
Helleſpont II. 756
Helſingbourg II. 793, 802
Helvia Ricina II. 502
Hemp, where it would be beſt to cultivate it II. 550
Henrietta Maria Cape II. 297
Heritſzoon Martin II. 413, 427
Henry Cape II. 1025
Henry IV. of *France*, his Character II. 243
Henry VIII. of *England*, his Juſtice and Generoſity II. 726
Heribath I. 193
Herkend Sea I. 761
Hermanſtadt II. 522, 523
Hermanſtein Fort II. 764
Hermites Voyage I. 526, 636, 746
Hermon *m.* II. 166
Hermus *r.* II. 848, 854
Herngrundt Copper Mine II. 823
Hero *r.* II. 780
Herons train'd to catch Fiſh as Hawks are for Birds II. 736
Heraclea II. 987
Heraclius Emperor I. 508 to 511
Herat I. 630. II. 878
Heratemis I. 406
Heraynian Foreſt II. 756
Heri II. 489, 490
Hertogenboſch II. 646, 744
Hertſnach II. 650
Heſdin II. 734
Heuſden II. 744
Hiengcheu II. 970
Hien-king II. 1003
Hieratis I. 406
Hierro *iſl.* II. 30
Highgate in *Georgia* II. 337
Higney II. 50
Hilkersberg Caſtle II. 656
Hiluras *r.* II. 392
Hinctefu II. 966
Hind *r.* II. 262, 263
Hindoſtan I. 658
Hindou, I. 831

INDEX.

Page

Haakon Vol. I. 315, &c.
Hegang II. 965
Hagkoni II. 974
Hamain Valley II. 843
Hamada of. I. 344
Hapsal I. 492
Happycochim II. 871
Happoon I. 492
Hapsimida of. II. 2, 10, 33, 34, 37, 41, &c.
—— See Ib. Zhongo II. 289, 293, 373
—— Expedition by Peter, and Troubles for taking it from the Spaniards II. 264, &c.
Hakkajah II. 764, 771
Harange I. 442
Haro I. 637
Hatchepuchies II. 961
Haurin r. II. 964
Haughai II. 1003
Hauago r. II. 962, 966, 977
Hawkwode II. 370
Hocksam II. 635
Hecla II. 950
Hedrida II. 770
Heg—Plain I. 91
Heg's Flesh of *Italy* commended II. 689
Heim I. 970
Hejang II. 966
Hekang II. 970
Held with Hope II. 243
Holland, its oldest, noblest, and richest Families II. 744
Holland, why called Fatherland *Intr.* xxii.
——Its Description II. 522, &c. 646, &c. 741, &c.
——North *Holland* II. 645
——South *Holland* II. 744
Holstein Duchy II. 502, 503, 504, 557
Holy Cross Convent I. 852
Holy Face Convent II. 713
——Fire Office II. 852
Holy Land Island II. 739
Homburg Tower II. 781
Honan II. 962, 965, 973
Honang II. 964, 966
Honduras II. 868
Honey Kane II. 842
Hope of. I. 57
——Cape II. 444, 445, 447, 448, 518
Horns r. II. 518
Horizon defin'd, *Intr.* iii. 1.
Horn Cape I. 58, 318
—— Island I. 58, 60, 178, 327
Horse Chesnut II. 688
Horse Puddings I. 580
Horses, *Tartars* Ceremony of, and eating the Flesh II. 874
——Shoeing them I. 584
——Hoofed also at *Rome* on St. *Anthony's* Day II. 569
——Wild ones II. 509
Horseshoe's Country house II. 559
Hotpurah, the richest in the World II. 620
Hospitals for sick Seamen I. 830
Hospitalaria II. 837, 869
Hottentots I. 82, 118, 310, 318, 785, 847, &c.
Houle of Gods League II. 820
Howse II. 848
Howard w. II. 243
—— Port II. 211
——, the Cardinal's Character II. 626
Hoyshen II. 971
Huangchau II. 969
Huanga r. II. 964
Hubbard's Hope II. 411
Hudson, a wonderful Point I. 854
Hudson's Bay, *Intr.* xii. I. 256. II. 244, &c. 286, &c. 296, 400, 404, 432, 433, 437, &c. 456, 1024, 1026
——River II. 232, 280, 281, &c.
——Voyage II. 243
—— Straits II. 244, 245, &c. 281, 400, 430, 434, 435, 448
——Chamber of the Company for the Discovery of the North West Passage II. 281, to 293, 440
Hudin II. 699

Page

Hughly r. Vol. I. 908, 919, 920, 930, 940
Huiva II. 44
Hukuno of. I. 890
Humming Birds I. 337
Humanon of. I. 882
Hunsumaya II. 782
Hungking II. 970
Hungary I. 318, 338, 339. II. 1018, 1020, &c.
——Wines II. 719
——Its Mines II. 776, &c.
Hunsingore II. 594, 631, 632
Hunos I. 968
Hunsley Nab II. 734
Hupeang II. 960, 969, 975
Hurricanes I. 982
Hudson Fish II. 734
Hyanuck I. 387
Hyenas II. 923
Hydaspes r. I. 389, 399
Hyphasis r. I. 389, 399
Hyrcania I. 411, 588. II. 879 to 882
Hyssop r. I. 494

I

JAbiahoy m. II. 932
Jaca Fruit I. 786. II. 983
—— River II. 934
Jacatra I. 279, 280, 785, 787, 927
Jaci II. 612
Jack in the Lanthorn II. 688
Jacob's Ladder II. 859
—— Well II. 841
Jahobata Hill II. 771
Jagoe r. I. 508
Jagernat I. 834
Jagustina II. 769
Jaguardas explained I. 655
Jakuts II. 1018
Jakutskoi II. 927, 937, 1018, 1023
Jalis r. II. 951
Jalifchim *m.* II. 935, 949
Jalo r. II. 934, 937
Jama *of.* I. 329
Jamaica *of.* II. 46, 51, 161, 263 to 269, 298, 299
Jambi I. 755
Jambie I. 298, 742, 940
Jamboofat I. 757
Jambus Fruit II. 984
Jambulus's Voyage I. 385 to 386
James, Captain Voyage II. 406
James County II. 230
——Cape II. 243, 433
——River II. 224, 228
——Town II. 224, 240
James I. King of *England* II. 1027
Jamin II. 971
Jampodeni I. 682, 683
Jamuklskina Lake II. 941
Jamkaffer I. 757
Jan Boland II. 838
Jandremalina II. 1
Janeiro r. I. 43. II. 668
Jangamire I. 805
Jangui I. 615
Jankara II. 755
Jankin Isle II. 983
Jankowies II. 837, 838
Jankenkaw r. I. 771
Japan I. 295, 306, 321, &c. 923, 1025, 1026
—— See of II. 1027
—— Tartars attempt to conquer it I. 619, 620
Japara I. 279, 280, 784, 846, 930
Jaruma II. 931, 932
Jardines *of.* I. 684. II. 20, 45
Jarton *m.* II. 881
Jaroon Coin I. 571
Jaffi I. 578
Jaffowee II. 607
Jasper Mine II. 960
Java *of.* I. 13, 19, 28, 145, 178, 179, &c. 279, 280, 286, 385, 620, 683, 684, 784, &c. 846, 847, &c. 875, 900, 934, 939, 951
Jberia I. 557
Jdena r. II. 782
Jdea Horse II. 883
Jeakim Bofki r. II. 890
Jeanne *of.* I. 330
Jeer in vast Bodies II. 439
Jeeland II. 401, 481, 498, 503, 504, 557

Page

Jehiel, the Company, Vol. II. 439
Jchthyophagi Nations I. 405, 493
Jemmies I. 589
Jey Cape II. 957, 1018
Jdes Ulbrants Travels II. 518, &c. 1027
Jdda I. 604
Idol *of* I. 719
Ida II. 784
Idumea I. 576, 577
Jealousy of the *Italians* II. 587, 643
Jebilee II. 843
Jeddo I. 300, 304, 791, 934
Jedso I. 301. II. 390 to 392, 446
Jelian Guires History I. 637 to 640
Jehosaphat Valley II. 850, 853
Jekutskoy II. 930, 931
Jelut r. II. 390
Jekyl Sound II. 331, 347
Jempar I. 773
Jenisea r. I. 881
Jenka I. 765
Jenesping II. 496
Jenefing r. II. 392
Jenghiz Can I. 557
Jengapar I. 755
Jenica r. II. 954, 956 to 958
Jenika r. II. 1024, 1026
Jenisa II. 927
Jenisefkoy II. 928, 951, 1018
Jenping II. 972
Jeraboles II. 857
Jeremiah's Dungeon II. 850
Jericho II. 850, 851
Jerseys II. 282, &c.
—— East II. 282
——West II. 282, 283
Jerusalem II. 849, &c. 852, &c.
Jesso I. 790, 806
Jesuits Wine Merchants II. 620
Jetuch r. II. 922
Jewal I. 755
Jews in *Europe*, their Number and Character I. 554, 555
—— How they are made Gentlemen in *Poland* II. 511
—— Splendour of those at *Amsterdam* II. 743
——Habit of those at *Frankfort* II. 747
—— Their Quarter at *Vienna* II. 754
—— At *Prague* II. 755
—— In *Turky* II. 816, 821
Ignes fatui II. 688
Iguanos Serpents I. 26
Jhang II. 970
Jhar I. 508
Jhan I. 495
Jhatta II. 610
Jhe Grandes I. 45
Jhems II. 189
Jhehli II. 1018
Jhehoy II. 908, 911
Jhenisi II. 551, &c.
Jhi — II. 948
Jhi r. II. 749
Jhoor II. 873
Jhowra II. 886, &c. 683
Jmola II. 688
Imperial Chamber II. 631, 748
Inca's of Peru II. 146 to 155
Indamba I. 785
India I. 375
—— Major I. 621, 622
—— Minor I. 622
Indies West, why so called II. 3
Indiane II. 355
India Company, *Danish* I. 976 to 980
—— *Swedish* I. 980, &c.
India Companies, *Dutch* I. 317, 318, &c. 372, 808, 924 to 928. II. 524
—— Companies united I. 925, &c.
—— *English* I. 372, 873 to 924
—— Old and New, *French* I. 372, 919 to 924
Indians ancient, their Religion, &c. I. 442 to 542
Indian Trade then *Egypt*, by the Red Sea, under the *Romans* I. 415, &c.
—— General Reflections on the Trade hither from *Europe* I. 983

Page

Indies, East Vol. I. 169, &c. 1027
—— Riches of the *Indies* I. 300.
—— Perhaps thither discovered or conquered I. 414
—— Venetian Trade thither I. 847
Indigo I. 771, 811, 815, 845. II. 266
Indo Scythians I. 399
Indostan I. 858, 783, &c. 770
Indus r. I. 399, 788
Infants, how baptized by the Greeks II. 273
Ingoda r. II. 938
Ingodskoi II. 930, 1019
Inn r. II. 696, 749
Innis Bay II. 245
Inns built in *Italy* II. 617, 618
Inquisition of *Venice* II. 615
Inskwit II. 873
Inskwit II. 732
Inskwit II. 659
Interpretation II. 551, 681
Inza II. 656
Inverness New II. 350
Invincible w. I. 479
Joan of Arc II. 508
Joan Pope II. 568, 570, 571
Jobtans I. 784
Jobnabunt of. I. 485
Jobar r. II. 843
Jochen II. 969
Jogiam I. 494
Johanna II. 9
John Mayen's of. II. 389
John's Cape II. 405
John of *Leyden* II. 611
Johore I. 691, 915
Jordan r. II. 17, 771, 1
Jorsa I.
Joseph's Rivet II.
—— Sepulchre II.
Jovis Cape I.
Jountsky, a Son of Gour II. 966
Ipa II. 631, 743
Ipaque of. I. 280, 806
Irin II. 937
Irgis r. II. 919
Irim II. 700
Iron Foreign, why called *Biscaid* or *Spanish* Iron II. 520
Iron Gate I. 564, 639
—— Point II. 18
—— Works of. 692
Irroquois II. 301
Irtis r. II. 981, 986, 1018
Iskalla of. II. 8, 19, 27, 28
Iskia of. II. 624
Iron Lake II. 581
Iskimere I. 715
Isere r. II. 736, 749
Iguassi II. 804
Isle of *France* II. 738
Isle Royal II. 235
Ismi II. 794
Isola Longa II. 830
Ispahan I. 590, 942. II. 870, 873, 879, 884, 886, &c. 889
Iser r. II. 760, 761
Italy II. 535 to 640, 684 to 688, 692
Itrowitz Castle II. 782
Itru II. 553
Itzing II. 753
Jean de Calleval of. I. 725
Jeanes II. 9
Juan Pardao I. 920
Jucatan II. 162, 268
Judda I. 781, 782, &c.
Judenburg II. 782
Jukoma r. II. 1018
Jukonska Fort II. 1018
Jenking II. 970
Jagungo II. 960
Jagogeyen II. 957
Jagores I. 320, 328
Jaffa Wells II. 722
Jaho r. II. 734
Jaka Fiela II. 845
Jakuts II. 649, 740
Jalimpoda I. 431
Jano's Mule II. 644
Jalian Cedar I. 422. II. 1
Jalpha II. 830, 837, 888
Jamin II. 960, 970, 978
Jamchang II. 970
Jamhing II. 964, 969
Jangking II. 968, 969
Jamen Flats II. 834
Jamsig II. 970

Jamvo

I N D E X.

Juovo Monte, Vol. II. 579
Jura Saleve *m.* II. 691
Jusan *isl.* I. 60
Justice *isl.* I. 339
Justinian Emperor I. 506, 508, 512
Jutland I. 514. II. 458, 502, 503
Juvisii II. 722
Juzawaia *r.* II. 921, 922

K.

KAbako Lake II. 922
Kabania II. 931
Kachemire I. 814
Kadrange I. 524
Kaffa II. 873
Kahowan *isl.* I. 524
Kaiare II. 872
Kaigorod II. 919
Kaihoa II. 970
Kailaan *r.* II. 949, 950
Kailar *r.* II. 934
Kaimochites II. 482
Kainer II. 870
Kakares I. 755
Kalah II. 697
Kalamaku I. 755
Kalculan Lake II. 954
Kalemberg II. 749
Kalenburgh *m.* II. 761
Kailiffs of *Constantinople* and *Egypt* I. 509, 510
Kaller *r.* II. 949
Kalmakian Tartars II. 921, 922
Kalmockians II. 955
Kalmuc Tartars I. 550. II. 954
Kama *r.* II. 919, 920, 922, 954
Kamenskoi *r.* II. 954
Kamomiomoque II. 253
Kamsca I. 750
Kamtschatska I. 872. II. 391, 456, 957, 1002, 1006, 1007, 1018 to 1037.
Kanda *r.* I. 755
Kanduana I. 755
Kaniow II. 517
Kanuge I. 539
Kao Dennis's Account of *China* II. 961, *&c.*
Kaplantib II. 770
Kapsuberg II. 656
Kara Katon II. 938
Kara Phishish II. 869
Karga *r.* II. 938
Karnal Plains I. 656
Kasan II. 920
Kaschbin I. 528
Kasembasar I. 811
Kashenai *m.* I. 523
Kaschierschian Tartars II. 954
Kaskiuli II. 1003
Kassicarmen Fort II. 508
Kasunka *r.* II. 922
Katgat II. 458
Katipha I. 551
Kattasura I. 279, 297
Kaukam I. 524
Kaukam mali I. 524
Keetskoy II. 927
Keffre II. 842
Kefteen Plains II. 842
Kehuma *r.* II. 456
Keilan *isl.* I. 140
Keimburg II. 782
Keisserwaert *r.* II. 867
Kelmhel *r.* II. 867
Kelpaert *isl.* II. 1004, 1006
Kemmeroof I. 818
Kempher Dr. II. 1025
Kenchat I. 569
Kent II. 294, 296
Kerkis I. 578
Kerman II. 878
Kernsheim II. 651
Kersova I. 558
Kesilbuesc *r.* II. 871
Kesker II. 879
Keta *r.* II. 927, 951
Ketskoy II. 951
Ketwein Abbey II. 656, 749
Key Isle, or Keysima II. 1004, 1009
Keyserswaert II. 525, 526
Khan, its Signification I. 603
Khandahar I. 639
Kia *r.* II. 955
Kiakling II. 969
Kiamning II. 967
Kiangsi II. 962, 969, 973, 978
Kiaocheu II. 971
Kiating II. 930
Kidgiere *isl.* Vol. I. 920
Kiguotan II. 225
Kildomovia *isl.* I. 466
Kilia II. 761
Kilops Nation II. 464
Kimberg II. 656
Kim—ts—tchim II. 941, 943
Kim Tong *isl.* I. 853
Kin—chan II. 1004
Kincheu II. 971
Kingcheu II. 968, 969
King—ki II. 1003
Kingkou II. 969
King's Island I. 96
—— River II. 843
King—tao II. 1003
Kinkrita I. 626
Kinsima *isl.* I. 689
Kintung II. 970
Kiovia II. 517
Kiow II. 517
Kirenga II. 957
Kirgizens II. 955
Kirin I. 626
Kirkebar II. 489, 490
Kishon *r.* II. 848, 854
Kissibel II. 756
Kismisch *isl.* I. 753, 754
Kissagon *m.* II. 771
Kitang—yuen II. 1003
Kittery II. 235
Kiuncheu II. 969
Kixa II. 940
Klein Tarvis II. 657
Klip Fish II. 459
Knights Bay I. 40
Knipsberg *m.* II. 756
Knittlefield II. 657, 782
Koehten II. 758
Koeliki II. 957
Kosogol Lake II. 954
Kokoy Bird I. 492
Kola II. 464
Koldorf II. 754
Kolibry Bird I. 492
Komar I. 534
Konela *r.* II. 932
Koningsthul II. 651
Konni Tunguzi II. 931, 956
Koreizians II. 956
Korie II. 846
Kosack Orda Tartars II. 921
Kottel Valley II. 784
Kouli Khan, or Shah Nadir I. 654, 655. II. 876, 879, 881, 889, 914, *&c.*
Kous I. 553
Krasnagar II. 955
Krembs II. 656
Kriegla II. 656
Kriegstein Castle II. 756
Krilow II. 517
Kronen, a Coin II. 461
Krusch *r.* II. 763
Kuda II. 517
Kudac II. 516
Kugur *r.* II. 954
Kungun II. 954
Kunni—Tunguzians II. 932
Kuprikent II. 869
Kur *r.* II. 867, 868, 881, 885
Kurba *r.* II. 931
Kusnezkoy II. 955

L.

LAAR *r.* I. 751
Labach II. 783, 784
Labasitz II. 756
Labova *isl.* I. 679
Labrador II. 248, 286
—— Lakes II. 355
Labyrinth *isl.* I. 269. II. 834
Lac I. 621, 772
Lacque, the Gum I. 757, 774, 787, 811, 818
Lacryma Christi Wine II. 586
Ladrones *isls.* I. 9, 27, 105, 350, 681
Laen Coyn II. 970
Lagartis *r.* II. 214
Lago Maggiore II. 606, 607
Lagoa I. 114
Lagopus, a Bird II. 689
Laguna I. 113
—— de Terminos II. 268
Lagunes of *Venice* II. 659
Lahor I. 633, 636, 638, 755, 764, 815, 832.
Lajabalus I. 524
Laicheu II. 964
Laiping II. 970
Lake of Dogs, Vol. II. 246
Lake of Forrests, or Forts II. 246
Lakes called In Seas II. 494
Lalameda II. 699
Laland *isl.* II. 503
Lama Grand, of *Tartary* I. 591
Lambra II. 699
Lambrai I. 620
Lamhala I. 554
Lamia Fish I. 491
Lampacao I. 685
Lampoun I. 911
Lamulututup *isl.* I. 690
Lamurec *isl.* I. 690
Lamutki II. 1018
Lancas *isl.* I. 144
Landshut II. 749
Langan II. 970
Langen *isl.* I. 361
Langenwang II. 656
Langi—a Saki I. 303
Langland *isl.* II. 503
Languedoc II. 738
Langus *r.* II. 864
Lania II. 939, 945
Lansa II. 695
Lansberg II. 757
Lansebourgh II. 736
Lanter *isl.* I. 789
Lantor Tree I. 786
Lantore I. 876, 877
Lanzarotta *isl.* I. 806
Laodicea II. 843
Laos II. 973, 989
Lapa Cape II. 31, 32
Lapis Calaminaris II. 41
—— Specularis Rock II. 770
Laplanders I. 515. II. 461, *&c.* 502
Lar II. 879
Larica I. 877
Larins Coyn I. 714, 774
Larissa II. 766, 770, 771, 774
Laronda II. 699
Latichea II. 843
Latitude explain'd, *Intr.* iii, iv, xiii, xiv, *&c.*
Latourn II. 688
Laval's Voyage I. 701
Laubon *isl.* I. 35
Laudan, a Tree, the Pith of which yields a Meal for Bread I. 789
Laudanum II. 818
Lavege Stona II. 605
Lavelia I. 95, 96
Lavina Littora II. 551
Lavos II. 709
Lauriacum II. 749
Lausanna II. 592, 593, 594, 691
—— its Lake II. 593
Lausdun II. 644
Lauterbach II. 748
Law, the *Scots* Projector in *France* I. 559
Laxenburg II. 753
Laykirk II. 654
Lazarus's Seat and Sepulchre II. 850
Lazia II. 709
Leagues, *French* II. 734
Leagues in *Switzerland* II. 601, *&c.*
Leao II. 930
Leaotung I. 795. II. 962, 966, 967, 973
Leban II. 848, 854
Lebonah II. 848
Lecimiliona II. 828
Leck *r.* II. 522, 523, 530, 531, 744, 749
Leck, a Sum of Money I. 826
Leckerkeck II. 522
Ledliff II. 857
Leefeld II. 532
Leerdam II. 646
Leeward Islands, *French* Settlements II. 357, *&c.*
Legaspe II. 701
Leghorn II. 576, 617, 639, 666, *&c.*
—— New East India Company to be erected there II. 1035
Legram II. 897
Legrem II. 532
Legune II. 845
Leipsich II. 758
Leman Lake II. 691
Lena *r.* II. 456, 1018, 1023, 1024, 1026
Lensa *r.* Vol. II. 580
Lensburg II. 690
Leon I. 100
Leopard I. 467
Leopoldstadt II. 763, 776
Lepers *r.* II. 844
Lequies *isl.* I. 686
Lera II. 552
Lerici II. 666
Lerma II. 701
Lermonetta II. 552
Lescoa II. 770, 775
Lescouvas II. 697
Lesgi I. 587
Lest I. 493
Letia II. 552
Levishe Valley II. 784
Lawben II. 656
Lewes II. 296
Lewins Land I. 325
Lewis XIV. (of *France*) his Character II. 640, 739, 740
Leyden II. 523, 644, 742
Leyta *r.* II. 753, 761
Liampo I. 680
Libanus *m.* II. 854, 856
Libby Tree I. 106, 123
Liboya Serpent I. 155
Lichtenare II. 652
Lichtenstein II. 656
Licia stiled the King of Fruits II. 983
Licorn I. 472
Lido II. 560, 659, 683
Liege II. 646, 746
Liencheu II. 971
Lifgenshoek II. 745
Lignum Aloes I. 787, 819
Ligor II. 989
Lila II. 779
Liliboeum Cape II. 791
Lillo Fort II. 643, 745
Lima I. 17, 47, 73, 95, 243. II. 154, *&c.* 158, 159, *&c.*
—— *Intr.* iv. I.
Limagus *r.* II. 653
Limburgh II. 647
Lime II. 235
Limoge II. 738
Limone Lake II. 856
Limonia II. 659
Limousin II. 738
Limpoa I. 680
Lindaw II. 653, 654, 655
Lindo II. 831
Lines Ecliptic and Equinoctial, *Intr.* iii.
Ling *r.* II. 744
Lingcheu II. 970
Linguits, a Tribe of *Indians* I. 448
Linkia *isl.* II. 989
Linkiang II. 969
Linknom II. 652
Lintz II. 656, 749, 760
Linxiu—Fu II. 965
Lio II. 659
Lions I. 309, 310, 465, 848
Lion Lizard I. 134
Lion *m.* I. 309
Lippe Fort and River II. 525
Lisbon I. 663, 693. II. 706, *&c.*
Liserre *r.* II. 591
Lisle II. 738
Lithuania II. 512, 513
Little St. Peter's Gulph II. 355
Livenza *r.* II. 659, 785
Liverstone II. 753
Liukin *isl.* II. 962
Lizza Fucina II. 610
Loadstone, its Properties, *Intr.* ix. I.
—— Experiments on it, *Intr.* x. *&c.*
Loazzo *r.* II. 725
Lobenofeldt II. 747
Lobo I. 877
Lobos *isl.* I. 88, 94, 158, 347, 620
Lochae I. 620
Locusts I. 233, 479
Lod, a Tax in *Switzerland* II. 599
Lodesheim II. 652
Lodi II. 608
Logan *r.* II. 938
Logwood II. 268
Loiang Bridge II. 978
Loing *r.* II. 734
Loire *r.* II. 275, 734

INDEX.

Page

Lolia Paulina, rich Dress and Ornaments, Vol. I. 432
Lombards the first Bankers II. 606
Lombardy II. 570, 603, 607, 608, 609, 643, 659
Lonellina Tower II. 673
London, Inst. of, iv, vi, vii, ix, I.
Long Island II. 205, 836, 879, 881.
Longitude explained, Inst. ii, iv, vii, viii, ix, &c. I.
Lop I. 601
Lopez Cape I. 69
Loch II. 526
Lorimbec Cape II. 545
Lorrain II. 639
Lovel II. 681
Loyalty II. 518, 580, 624, 630
Low Red I. 402
Lubben II. 573, 594, 644
Lot's Wife Monument II. 841
Lotta II. 600
Lovedola II. 589
Loubos Island I. 47
Loudun I. 76
Lovegrove II. 402
Lovello Fort II. 708
Lovelock Castle II. 784
Lovis Fort II. 309
Louis IX. Crusades I. 547
Louisburg II. 556, 558
Louisiana I. 949 II. 562, 563
Loupmanne r. II. 245
Louse of a Whale II. 588
Louvain II. 642
Louvre II. 727
Louwa Bird II. 664
Lowana II. 670
Lubeck II. 568, 758
Lublin II. 873
Lubomirski Prince, his vast Estates II. 518
Lucayos isl. II. 57, 284
Lucca II. 576, 587, 600
Lucern II. 598, 689, 690
Lucifers II. 968
Luck Island II. 876
Luco Lake II. 551
Lucocome I. 447
Luconia Island I. 48, 82, 106, 108, 326, 327, 884, 890
Lucrin Lake II. 617, 618
Lucullus's Triumph over Mithridates I. 425
Ludovitia Ville II. 58, 67, 80, 82, 682
Luen r. II. 964
Luengo Cape II. 83
Luques II. 600
Luques Palos II. 584
Ludovic II. 584
Lubel &c. 783
Lubben II. 471
Lukes Bay II. 847
Lumel II. 721
Lumi r. II. 4
Lumsberg II. 644
Lunga Fruit II. 984
Lungo r. II. 959
Lubeng II. 951
Lubin Island II. 35
Lunow II. 727
Lunenburg II. 728
Lusiada II. 636
Lusion &c. II. 445
Lyon II. 632
Lyra II. 488
Lynes II. 587, 726, 735
Lysenius &c. II. 770
Lysimb r. II. 784, 787

M.

MAZEPI I. 346
Macaos II. 41
Macao I. 146, 478, 535, 546, 679 to 681, 695, 841, 856, 889, II. 976, 978, 1009
Macassar II. 681
Macaffar I. 110, 149, 292, 682, 833
Macallon I. 481, 581, 611, &c. 934, 947, 998, 1003
Macaua Bird I. 336
Mace I. 216
Macedon I. 387
Macedonia II. 739, &c. 771
Macenta I. 440, 631
Macoco Cape I. 404
Macharea II. 838
Machanis &c. I. 12, 15, 48, 674, 679, 730
Machiel I. 739
Vol. II. N° 143.

Page

Macin, Vol. I. 48
Macoris II. 58
Macoua II. 818
Macrobians II. 106
Madagascar &c. I. 670, 790, 831, 832, 833, 834, 835, 836, 837, 838, 839, 840, 841, 842, 843, 859
Madam Ilse II. 814
Madeira &c. I. 238, 308, 683, II. 281
Madeirah I. 916
Madoc, Prince of Wales II. 539
Madrabomba &c. II. 53
Madrafpatan I. 839
Madrid II. 700, 779, 784
Madura I. 830
—— Island I. 787
Madula I. 431
Maelstrom II. 461
Maeata Palos I. 364, 81, 864
Maefe r. II. 744, 748
Maefeland Sluice II. 742
Maeftricht II. 636, 736
Magadoxo I. 382
Magadoxo Island I. 642
Magalaens II. 757, 758
Magdeburg Island I. 867
Magellan's Voyages I. 6
—— Straits I. 13, 16, 59, 82, 62, 262, 345, 857. II. 162, 400, 401, 432, 445, 450
Maggiore Lago II. 606, 609
Magi of the East I. 256
Magic Art used in Marriage II. 473
Magleburg II. 631
Magnets Properties, Inst. xi
Magnetic Syftem, Inst. xii, &c.
Magog I. 604
Magon Island I. 139
Magoftan Fruit I. 786
Magrammum I. 404
Magul II. 697
Magwana II. 24
Mahometan Coin I. 946
Mahometan Religion II. 806 to 810
Maha II. 970
Maja r. II. 957
Maid of Orleans II. 568
Maiden Island II. 279
Maidstone II. 458
Maine II. 738
Maine r. II. 809, 747, 748, 758
Maintenon Madame advice to Lewis XIV. II. 740
Maipa I. 750
Majorca Island II. 704
Majorita Island I. 724
Makee Voyages I. 62
Malays Straights I. 55, 70, 87, 203, 262, 340. II. 365
Maize, or Indian Corn II. 229, 237
Makarout I. 765
Makeran II. 878
Makoffa Monastery of II. 1016
Makoffkoi II. 927
Makoffkoy II. 951
Malabar I. 285, 806, 824, 825, 826, 828, 829, 830
—— Pyrates I. 835
Malacca I. 76, 203, 307, 671, 672, 673, 695, 697, 783, 933, 940.
Maladavia II. 853
Malagi Colon Cape I. 493
Malaga II. 704
Malagan Ille I. 164
Malagate II. 700
Mal Albergo II. 662, 683
Malamoka II. 659, 685
Malapoura Bay II. 58
Malabimbre Island I. 704
Malayo I. 790
Malayans I. 142, 276, 282, 685, 749, 842
Maldives isl. I. 406, 677, 703, &c. 706 to 717, 779, 784.
Male Island I. 677, 703, 706, 713, 772
Malea II. 476
Malines II. 643
Malidyano I. 480
Malikyan I. 478
Malkoites Fruit I. 121
Malkoite Island I. 13
Malmocka Exile of Prey II. 913
Malo Coast I. 122
Malta Island II. 632, 669 to 676, 722
Malta II. 818
Malva I. 484
Malvoh Fruit II. 784
Malwey I. 713
Mamaluke II. 827

Page

Mamoule Channel Vol. I. 721
Mammee Trees I. 96, 97
Mammon Head II. 917, 918
Mammoudou Cake I. 774
Mampha I. 559
Manchester Island II. 283
Manar I. 829, 832
Manaffa II. 823
Manati Fishery II. 752
Manchenille I. 556
Mandelslo I. 754
Mandelslo's Travels I. 736, &c.
Mandevo r. I. 773
Mandeville sir John's Travels II. 847
Mandioka II. 848
Mandioca I. 513, 518
Mangalia II. 873
Mangalo I. 671
Mangalo I. 671
Mangalore Fruit I. 145, 781
Mangeva Island I. 80, 91
Mangonel I. 784
Mangoreou II. 570
Mango I. 611, 615, 617, 620, 624
Mango Trees I. 108, 786
Mangreva Island II. 393
Mangrove Trees II. 361
Manheim II. 528, 635, 651, 654, 747, 748
Manicheas Herefy I. 583
Manichels Island I. 884, 890
Manierda I. 65
Manilhas II. 971
Manilla Island I. 27, 35, 195, 198, 685, 790. II. 1007
—— Town I. 48, 108, 354, 356, 357, 790
Manimcabo I. 742
Manipa isl. I. 141
Manna of divers Sorts II. 582
Mannenbach II. 526
Mannerfdorf II. 653
Manoa II. 212, 214, 215
Manoir I. 578
Manfels isl. II. 432
Manfeur Tartars II. 960
Manfield isl. II. 286, 410, 411, 441
Manfubdar explained I. 655
Manta I. 92
Mantcheoux I. 626. II. 1003
Manticora I. 472
Mantua II. 581, 662
Manziptha I. 554
Maon, a Weight, I. 771, 774
Maqueregari II. 815
Maralapana II. 51
Maragnan isl. II. 171, 179
Maran II. 688
Maranon r. II. 38
Marble isl. II. 458, 649
Marchasite, its Quality II. 777
Marche II. 738
Marck r. II. 755
Marco Polo's Voyages I. 593
Marcus Hook II. 294
Mardaich I. 752
Mardans I. 406
Mare Foum I. 496
—— Erythræum. I. 496
Mares Milk I. 560
Mares r. II. 9
Marechia r. II. 547
Marefana II. 582
Mareva r. II. 510
Margana I. 494
Margarita isl. I. 812. II. 53, 54
Margaflana isl. I. 494
Margath II. 843
Maria Cell II. 749
Marian, a Quadrupede II. 756
Mariana Villa II. 551
Maria's Isles I. 105
Mariana Island I. 690
Marieto Fort I. 790
Marien II. 84
Mariscus r. II. 763
Marilla r. II. 760
Marigalante isl. II. 17, 385
Marigot Road II. 257
Marina m. II. 618
——Republick II. 547, 551
Mario Monte II. 576
Markingstones II. 666
Markle Hill II. 538
Markleshem II. 856
Marlborough Fort I. 911, 914
Marle II. 733
Marmora II. 581, 662

Page

Marmotte m. Vol. II. 317
—— Ile II. 735, 736
Marmuscola Algoa Mus II. 687
Marne r. II. 734
Marnoux r. II. 733
Marres II. 737
Marquis Port I. 106, 349
Marquife II. 726
Marriages celebrated 24th May, 30 II. 430, &c.
Marriage Feaft established II. 539
Marriages Laotian I. 138
Marfalonian &c. 704
Marfeilles I. 519. II. 629, 741
Marsbergen I. 588
Marshar I. 427
Marfhes II. 747
Marsoua &c. II. 778
Martavan I. 774
Martens &c. 682
Martha's Vineyard II. 218, 880
Martin Lopez's Port I. 91
Martina, Empress of Constantinople I. 511
Martinberg II. 767
Martinico isl. II. 40, 357, 358
Martins Fur I. 817
Martyrs Islands II. 56, 57, 59
Marva m. I. 758
Mary Port II. 745
Maryland II. 259, 260
Mary Magdalen's House II. 830
Mary, the Polish Queen of England, her Character II. 640
Masanesse II. 698
Mascat I. 524, 697
Mase Coyn I. 782
Maslipatan I. 838
Masmet m. I. 506
Masnoor r. I. 771
Maspalomas II. 40
Massa II. 662, 666, 698
Massachuset's Bay II. 232, &c. 238
Massacre isl. I. 959
Massactan I. 104
Massutlan Road and River I. 26
Massis m. I. 588
Massora Beetle I. 557
Massorites r. II. 391
Masterkout II. 201
Mastich II. 878
Mastick Trees II. 826, 827
Matancas II. 62
Matapan Cape II. 702
Matatana I. 800
Matavavam m. I. 784
Matchulipatam I. 918
Mathan isl. I. 11
Mathausen II. 656
Matis isl. I. 744
Matram I. 784
Matriga I. 558
Mattimonio isl. II. 86
Matsumay I. 688, 866
Mattheau II. 697
Matthias isl. I. 124
Matura Plains I. 645
Maturi Cape II. 361
Mat used for Trails II. 699
Maudit Hill II. 593
Maug isl. I. 351
Maugramman I. 495
Maulion II. 691
Maund Weight II. 895, 896
Maundrel's Travels II. 842, &c. to 861
Maurepas isl. II. 355
Maurice, Count of Naffau, Character and Scheme for a Dutch Empire in America II. 364, &c.
Mauseeburgh II. 177, 180
Mauritz Land I. 54, 70, 343, 345
——Mount II. 635
——Island I. 347
——Bay II. 387
Maximian Emperor I. 508
Maus m. II. 879
Maximes II. 749
Maximon Emperor I. 437
May r. I. 760. II. 275
——Cape II. 280
Maya r. II. 1018
Mayci II. 54
Mayenca II. 552, 600
Mayens isl. II. 589
Mayfield II. 649
Mayma II. 48
Mayo isl. I. 15, 113, 132, 154, 805
Mazuma II. 18
Mazenderan II. 879, 883

I N D E X.

Meaco I. 792, 793, 865
Meander *r.* II. 826
Meangis *isl.* I. 111
Mecca I. 846
Mechlin II. 643
Medanon Bay II. 355
Media I. 549. II. 870, 871, 883
Medillin II. 64
Medites I. 604
Megalliams I. 445
Megin II. 873
Megisba Lake I. 430
Mehrsuschlag II. 782
Mein I. 613
Meina Bird I. 834
Meinots *Robbers* II. 792
Melanzan Fruit II. 773
Meliapour I. 694, 839
Melickkent II. 869
Melinda I. 672
Melita II. 672, 673
Melk II. 656, 749
Mellingen II. 690, 691
Menam *r.* I. 781
Mendocina *c.* II. 162, 197
Mendoza I. 250
Mensinguen II. 689
Mentria II. 699
Mentz II. 526, *&c.* 635, *&c.* 650, 747
Menzikoff Prince II. 1018
Merakiah II. 843
Merchab II. 843
Merchants that are Monks II. 459
Merchas I. 564
Mergeen *r.* II. 934, 950
Mergentheim II. 748
Merida II. 709
Meridian Line of Cassini II. 580, 616
Meridian I. *Intr.* iii. iv.
Meridin I. 596
Merjee I. 920
Merierts *isl.* I. 691
Merien II. 716
Merimach *r.* II. 235
Meriweis I. 645
Merk *r.* II. 744
Merkenthal II. 748
Mermaid cast ashore II. 524
Meroe *isl.* I. 402
Mertzsuchlag II. 656
Mesehed I. 630. II. 878, 889, 890, 896
Maderre Suleiman I. 750
Meshgarah II. 854
Mesi II. 830, 970
Mesopotamia I. 406, 857
Messana I. 10, 765
Messina II. 668, 791
Mesta II. 828
Mestizos I. 598, 776
Mestre II. 538, 659, 684, 785
Metansas II. 340
Meteor defined by *Aristotle* II. 435
Mettapany II. 261
Metubaris *isl.* II. 760
Metz II. 738
Mevat I. 755
Mexicatzingo II. 96
Mexico's Product II. 164
Mexico, History of the Empire, II. 77, *&c.*
—— of the *Spaniard*'s Attack of the three Causeys II. 127, 128, *&c.*
—— New I. 104, 181. II. 162, 163, 198, 200, 373, 375, 399.
Mey Islands I. 682
Mial *r.* II. 754
Miana *r.* II. 871
Micabourg I. 812
Mice taught Tricks II. 949
Michinipi Lake II. 246
Michmas II. 849
Middleburg II. 643, 744
Middle Islands I. 135
Middlesex II. 282
Middleton II. 282
Middleton, Captain Voyage for Discovery of the North West Passage II. 292, 293, 437, *&c.* 1025.
—— Correspondence for that End with Mr. Dobbs II. 440, 441
Milan II. 582, 607, 663, *&c.*
Miles different in *Italy*, Vol. II. 608
—— measur'd by Hours II. 643, 697
Milford II. 235
Mill *isl.* II. 410, 441
Mills in Boats II. 656
Millstatter Lake II. 786
Milly II. 722
Milo *isl.* II. 830
Mimas *m.* II. 824
Minx I. 802. II. 174
Mincio *r.* II. 581, 662
Mindanao *isl.* I. 106, 685
Mindora *isl.* I. 108
Mine Towns of *Hungary*, *&c.* II. 765, *&c.* to 781, 785, 789
Mingrela I. 836, 843
Mingrelia II. 864, 865, *&c.*
Minhanset II. 394
Minodra I. 829
Minturna II. 554
Mira II. 709
Mirabelles *isl.* I. 48
Miranda II. 701
Miraval II. 720
Mirda I. 831
Mire Bay II. 355
Mischaovay II. 391
Mischeivous *isl.* I. 268
Mismiles Mine II. 779, 780
Misraim I. 553
Misiliakmac II. 291
Missisippi *r.* I. 959. II. 162, 291, 329, 350, 362, *&c.* 374, 375, 376, 391, 403.
—— Scheme I. 960
Misson's Travels II. 521, *&c.* to 534, to 590
—— Character II. 588, *&c.*
Mittenwald II. 532
Moa *isl.* I. 275, 329
Moab I. 566, 571
Moan Plain I. 587
Mocha *isl.* I. 16, 33, 45, 263, 306, 916
Mocking Bird II. 229
Modena II. 580
Modon, Burying Place of the Maccabees II. 852
Moduti I. 494
Mogul Empire, its History I. 629, *&c.* 755, 814
—— Provinces and Revenues I. 651, 652
Mogul the Great I. 295, 557
—— his vast Treasure I. 761, *&c.*
Mogul's People I. 634, 770
Moguliston I. 811, 819
Mohammed I. 509, 532, 533
Mohatz II. 761
Mohocke. *See* Mohawks.
Moia II. 696
Mola II. 553
Moldau *r.* II. 755, 756
Molhat I. 549
Molinbrusle II. 745
Molinos's Sect, II. 620
Mohux's *isl.* I. 12, 13, 18, 19, 277, 290, 674, 675, 678, 679. 681, 788, *&c.* 875, 876, 929.
Molucque *isl.* I. 704
Mombaza I. 670, 675, 698
Mona *isl.* II. 23, 503
Monacaboes People I. 294
Monaster II. 770, 772
Monastero II. 688
Mondragone II. 701
Mongalians II. 931, 932, 935, *&c.* 956, 960.
Mongamsea II. 927
Mongdon I. 626
Mongols I. 626
Mongul I. 604
Monkaran I. 814
Monkeys I. 472, *&c.* II. 949
Monkey—key II. 267
Monks Fort II. 279
Monmouth Isle I. 109
—— County II. 282
Monomotapa Empire of Gold I. 698, 814
Monsoons I. 354
Monsul I. 621
Montagma II. 790
Montargis II. 722, 734
Montbeilliard II. 632
Monta Santa II. 56
Montebey *isl.* I. 742
Monte Cavallo II. 572
Monte Christo Vol. II. 13, 19, 558
—— Dracone II. 566, 629
Monte Falco II. 550
—— Fiascone II. 575, 617, 677
——Major II. 709
——Major Mario II. 576
—— Negro II. 666
—— Ricani II. 663
—— Nuovo II. 558, 576, 624
——Ortone II. 788
—— Percio II. 566
—— Sacro II. 699
——Tiddio I. 349
Montesa II. 699
Montferrat II. 585
Montlimer II. 717
Montmelian II. 736
Montmorency Duke II. 734
Montone *r.* II. 683
Montorio II. 567
Montpellier II. 719
Montreal II. 353, *&c.*
Montrevil II. 726
Montserrat *isl.* II. 18, 258
Montserret II. 696
Monucadon I. 784
Moon's Eclipse alarming to the Tonquinese I. 823
Moore Fort II. 326
Moose Deer II. 236, 644.
——Fort II. 339
—— River II. 290
Morat II. 630, 631
Morave *r.* II. 760, 763, 769
Moravia II. 755
Morbegno II. 689
Mordus I. 494
More *r.* II. 755
Morea II. 836
Morequito II. 212, 214
Moreul *r.* II. 727
Morges II. 691
Moriah *m.* II. 849, 853
Morieane Bay II. 355
Moro Moreno I. 25, 34
——di Porcos I. 99
Morpatch II. 656
Mortagne II. 738
Mortality terrible in the East Indies I. 278
Mortimer Cromwell Dr. II. 1025
Mosa *isl.* I. 60, 307
Mosambique I. 697 to 699
Mosambria I. 406
Mosarno I. 403
Moscadello Wine of Tuscany II. 586
Moscow II. 477, *&c.* 484, 873
Mosellee *r.* II. 636, 783
Moseembeek Indians II. 433
Mosilanes II. 211
Moso II. 663
Mospatch II. 748
Mos for Dying II. 670
Mos Wood II. 642
Motapa II. 147
Motch II. 767
Motezuma, Emperor of Mexico II. 77, *&c.* 86, 97, *&c.* 109
Motir *isl.* I. 76, 679, 790
Motril II. 699
Motta II. 785
Motula *r.* II. 494
Moucha *isl* I. 132
Mouville *r.* II. 329
Moulins II. 722, 734, 738
Moulings Dr. his Imprisonment II. 725
Moulvedere II. 697
Mountague Port I. 127
Mountain that fell on a Town II. 605, *&c.*
Mountebanks who do very strange Feats I. 829
Mount Royal Fort II. 302, *&c.*
Mount on which was our Saviour's Sermon II. 854
Mounts of Piety II. 661
Mourmanskeimore II. 463
Mouron II. 873
Mouse Tower II. 650, 747
Moutails Fish II. 593
Moutshacour II. 873
Mowhawks II. 291, 310
Moxas II. 162
Moxel I. 564, 597
Moyabamba *r.* II. 211
Moyran II. 716
Mozambique *isl.* I. 800
Muc I. 571
Muerez *r.* Vol. II. 656
Mujet I. 525
Mula II. 699
Mule, for whose Loss Thomas Aquinas broke his Heart II. 552
Mulehet I. 599
Mulhim II. 746
Mulijan *isl.* I. 524
Multan I. 639, 755, 815, 831
Mummy II. 883
Mungascia II. 958
Munich II. 531, 532, 654, 749
Murano II. 546, 660, 785
Murcia II. 699, 704
Murderers Bay I. 327
Mure *r.* II. 656, 760, 782
Murfili I. 621, 623
Muria *isl.* I. 726
Murvey House II. 744
Mus I. 597
Musæum I. 415
——of Sir Hans Sloane II. 1025
Muscacine Wine II. 792, 826, 836
Muscate Grape II. 720
Muscattella Wine II. 683
See Muscadello.
Muripons II. 782
Murtz *r.* II. 782
Muscle Cove I. 24, 38
——Haven II. 387
Muscovy I. 809. II. 471
Mushrooms Russian II. 484, *&c.*
Muscian I. 444
Musilipatan I. 631
Musk and Musk Cats I. 473, 536, 537, 550, 604, 758, 790, 813, 814. II. 930.
——Ox II. 245
Massafees II. 698
Mustard Italian II. 687
Muziris I. 431, 436
Mycore *isl.* II. 829
Myos Hormus I. 417, *&c.* 423
Myrone Oil. II. 866, 870

N.

NAB *r.* II. 758
Nabor Hussein *r.* II. 843
Nacchivan II. 870
Nachera II. 847
Nackshivan II. 880
Nadabat *r.* I. 756
Nadar I. 829
Nadour I. 835
Nafels II. 690
Nagadiba I. 495
Nagapatan I. 694
Nagra I. 427
Nakracut I. 755
Nahor Accar *r.* II. 844
Najabala's Islands I. 523
Naires I. 537
Nakarcut I. 755
Nakniss II. 784
Nambo II. 392
Nanchang II. 969
Nangan II. 969
Nangasija *isl.* I. 725
Nanhang II. 969
Nani II. 854
Nankesaki I. 299, 303, 869
Nankiang II. 971
Nanking II. 962, 963, 967, 969, 973, 978, 979
Nanning II. 970
Nansamond II. 225
Nantasket II. 313
Nantua II. 716
Nantz II. 738
Naopovia I. 815
Naples II. 551, 554 to 556, 609, 613, 617, 619 to 624, 667, *&c.* 692.
——Why called the Devil's Paradise II. 556
Naphasa II. 848
Naptha II. 885
Nar *r.* II. 681
Narin *r.* II. 1018
Narni II. 551, 681
Narsipore I. 918
Narun II. 923
Nasi Bani al Safak I. 524
Nasque *r.* II. 718
Nassary I. 756
Nassaw Bay I. 70, 71. II. 280
——Island I. 742
——Town II. 285, 286
Natural Islands I. 82

INDEX.

Page

Narapaura Vol. I. 818
Narsare II. 794, 718
Narsis II. 40
Narsinga II. 878, 879
Narsilla II. 894
Narsilla I. 611
Narsingue m. I. 817
Narragansets, its Defeats I. Intr. xix
Narsiat r. II. 864
Nart r. II. 937, 944
Narsula r. II. 937
Nasshagan II. 937
Nasse I. 755
Nasse r. II. 747
Nasta ifl. II. 830
Nasta ifl. II. 818, 819
Nasnan I. 588
Nasyry, the Gentlemen of Malabar I. 778
Nayman's Country I. 574
Nazareth II. 854
Nazellians II. 885
Nazarbur's Voyage I. 400
Nebelin II. 879
Nebelin Purple II. 845
Neckar r. II. 508, 636, 747, 748
Needle Magnetic I. Intr. ix. to xii.
——How to find its Variation I. Intr. ix. xi. 326, 327. II. 15, 440.
Needles Cape I. Intr. xi. 702. II. 32
Negapatan I. 580
Negombo I. 658
Negovin r. II. 592
Negril Cape II. 864
Negroes ifl. I. 28
——Land I. 599
Nehemiah's Well II. 853
Neiffer r. II. 508, 518
Nekrokis ifl. I. 551
Neliow r. II. 245, 491
——Port II. 286, 287, 404, &c. 412, 413
Nemi Lake II. 569
Nemours II. 734
Neoptans I. 404
Neopota I. 426
Nepehos r. II. 592
Nera I. 291, 788, 804
——River II. 551
Nero Emperor I. 432
Nerva r. II. 638
Nesselrode II. 930, &c.
Nesmith II. 787
Nethanians I. 586, 589, 770, 771, 773, &c.
Netherlands II. 569
Nevers II. 722, 736, 738
Neuchatel II. 693
Neuenstein II. 921
Neville his Henry II. 1017
Nevis ifl. II. 258
Newport II. 642
New Albion II. 197, 198
New Andalusia II. 32
New Amsterdam II. 282
New Belgia I. 581. II. 582, 594
New Britain I. 128, 278, 294, 309, 333. II. 248, 299
Newbury II. 235
Newcastle II. 294, 296
New England II. 233, &c. 272, 273
Newfoundland II. 190, 191, 194, 248, &c. 348
New France II. 349, 352, &c. 362, &c.
New Granada II. 162
New Guinea II. 123, 124 to 128, 140, 176, 271, 276, 278, 329, 330, 332, 684.
New Hampshire II. 235, 238
New Haven II. 238
Newhawfel II. 767, 776
New Holland I. 110101119, 304, 932
Newhouse Caftle II. 656
New Jerfey I. 581. II. 281 to 285
New Inverneth II. 330, 337
Newkirkal II. 782
Newmark II. 748, 782
Newmarket II. 657
New Mexico II. 167, 163, 198, 200
New Orleans II. 389, 363
Page

New Providence Vol. II. 264
New Scotland II. 241, 299, 302
New Severn r. II. 245, 287
New Sidler Lake II. 791, 781
New Smolle II. 733, 761
Newfiel II. 718, 779, 780
New Spain II. 64, 72, 74, &c.
——Great Mortality there II. 109
Newfiel II. 778, 779, 780
Newfladt II. 656, 582
Newflattel II. 783
New Toledo II. 163
Newton II. 834
New Walcheren II. 569
New Wales II. 245, 286, 404
New York Fort II. 245, 253, 280, &c.
New Zealand I. 326, 327
Niagara II. 991
Niamoni II. 817
Niaygimi I. 686
Nibal r. I. 715
Nibaire r. II. 734
Nicara I. 319
Nicari m. II. 655
Nicaragua Lake I. 90
Nicaria ifl. II. 828, 830
Nice II. 793
Nicholmar II. 818
Nichita II. 828
Nicobar ifl. I. 111
Nicomedia II. 793, 794
Nicopolis II. 793
Nicaya I. 90
Nidendorff II. 783
Niemen r. II. 508
Nieper r. II. 508, 517, 518
Nieuchee II. 933, 956, 958, 959
Nieumarcke II. 654, 655
Night Ravens II. 645
Nigral Bay I. 86
Nigrillos I. 685
Nigory II. 23
Nigpha Sea I. 552
Nil, a Sum of Money I. 826
Nilandous ifl. I. 704
Nile r. I. 441, 553
Nimegoen II. 637
Ninepe II. 969, 973. 979
Nischi II. 969
Nischoos II. 968
Ningpo I. 686, 853. II. 979
Ninus I. 906
Nin ifl. II. 809
Nins II. 691
Nipchoa II. 956, 1021
Nipkon ifl. I. 901. 686, 871. II. 590
Niriad I. 727
Nirn II. 894
Nisbon m. I. 598, 535
Nisbor I. 590, 534
Nifin ifl. II. 874
Nifmes II. 718, 778, 788
——fized by Oliver Cromwell II. 744
Nifsa II. 920
Nifsaja r. II. 958
Nifevian Jurgukans II. 949
Nitra r. II. 776, 934
Nitria II. 867
Nitrian II. 718
Nitria ifl. II. 816
Nitsh II. 857
Noah's Ark, where it refted I. 588, 597. II. 870, 880
Nocera II. 674
Nocuetas ifl. I. 621
Nodways People II. 887
Nogay Tartars II. 804
Nogarof II. 790
Nomlore de Dieu II. 731. 141
Nona II. 669
Non Cape I. 663
Nonfuch Harbour II. 279
Nonn Oliver's Voyages I. 31
Norageas Cannibals II. 368
Norfolk Duke's ifl. I. 79
Norici People II. 529
Normandy II. 733, 738
North America II. 1008, 1024
North Cape II. 223
North-eaft Paffage I. 552. II. 194, 243, 390, 391, 452 to 456
North-weft Paffage II. 191, 192, 195, 203, &c. 218, 243, 286 to 293, 393, 394, 399, &c. to 405, &c. 435 to 451, 1012.
Page

Northleigh Dr. his Travels, Vol. II. 797, &c.
North Pole Countries II. 378, &c. to 397
Norway II. 458, &c. 502, 503, 504. 507
Nobbs ifl. I. 404
Nofs Cape, or the Icy Cape II. 1023
Nottingham II. 286
——ifl. II. 410, 429
Nowaish II. 737
Nowes II. 664
Nova Scotia II. 247, 258
——See New Scotland.
——Zembla II. 389, 395, 453, 464, 495, 456, 492, 2017, 1014, 1026, 2027.
Novi II. 584, 664
Nova Manlis II. 781
Nowcotchin II. 870
Nour Mahal, the famous Beauty which proved the Bane of the Great Mogul Jahan Guire, I. 638.
Mauticus abfolved from their Vows upon a Charge of their Sex II. 849.
Nowes Mines II. 558, 576
Nopal I. 817
Nupan ifl. I. 65
Nuremburgh II. 529, 530, 674, 748
Nutmeg ifl. I. 81
——Fruit I. 143, 276, 291, 789, 811. II. 984
Nyfa I. 399

O.

OAcuha ifl. I. 405
Oab r. II. 758
Obe Hagra II. 653
Oberbeim II. 631
Oberwald II. 690
Oberlowsky II. 481
Obfio II. 458
Oby r. II. 392, 922, 923, 927, 955, 1018, 1024, 1026
Ocano II. 712
Occaby m. II. 842
Ocean Pacifick II. 1024
Oceanis I. 499
Oceanites People I. 499
Ocelis I. 431
Ochota Fort II. 1018
Ochotski II. 1018
Ochus m. I. 405
Ocnoli II. 681
Oconolan II. 581
Ocracow II. 518, 875
Odenaira II. 26
Odera I. 594
Odyn. See Jubba.
Oeffa II. 934
Oeland II. 464
Oeland II. 813
Offenee m. II. 1
Oglethorpe's G. Expedition to Georgia II. 326, &c.
——His Treaties with the Indians II. 327, 336
——With the Governor of St. Augustin II. 331
——His Expedition against that Place II. 338, &c.
——His Defeat of the Spanish Defign against Georgia II. 341, 342
——Congratulations to him for it by the neighbouring Governours II. 343, &c. 381
Ogbi r. II. 927
Ogmia r. II. 664
Oil-cloth its Invention II. 681
Oiler catches a Fox I. 541
Oilers of three or four Hundred Weight I. 786
——Skills feared I. 854
Oin r. II. 192
Oldenen the Gunpowder Plotter, ranked among the Martyrs at Rome II. 948
Oldenburg II. 593, 604
Old Harbour II. 264
Old Man of the m. I. 592, 599
Oldsina r. II. 817
Olenek Tungufians II. 922
Olfudu II. 171, &c. 182
Olinde II. 701
Olives II. 698
——Oil how made II. 740
Olmutz m. II. 838, 853
Page

Olio r. Vol. II. 803
Olmutz II. 755
Olympias, Alexander's Mother, I. 588
Olympus m. II. 775, 771
Omaa Rocks I. 544, 539
Omar I. 509
Omaria I. 549
Ombe ifl. I. 130, 128
Omrano I. 632, 651, 837
Omuli Fish II. 931
Ona r. II. 931
Onam Kernle I. 572, 877
Onaffus r. II. 749
Onaste II. 701
Onjeu Fruit II. 983
Onnue II. 873
Onon r. II. 932, 956
Onontages People II. 311
Onrufi ifl. I. 146, 178
Onydans Caftle II. 311
Onrein II. 842
Opal Stone I. 432, 433. 812
Opeweds II. 174
Oplinodes ifl. I. 420
Oplus I. 376, 377, 493
Opobalsamum II. 785
Oplus I. 771, 811. II. 818, 883, 894
Opoffums, a Beaft II. 258
Orange II. 717, 718
Orange Wm. Prince II. 638, 644
Orange Fort I. 579. II. 280
Orange Pr. of Iland I. 109
Orangin I. 558
Ore Sound II. 502
Orford Cape I. 126
Organa ifl. I 405
Organos ifl. II. 57
Organum I. 569, 570
Orgas II. 700
Orago II. 659
Oriflame Banner II. 581
Orne ifl. I. 434
Oritans Nation I. 402
Orivola II. 699
Orixa I. 780, 919
Orlane, an Herb for Dying II. 367
Orleans II. 738
Orlefteiana II. 657
Ormuz I. 404, 551, 598, 670, 672, 693, 697, 752, 753, 754. II. 878, 881.
Orogua II. 701
Oronocoponi II. 212
Orontoque r. II. 212
——Tobacco II. 831, 834
Orontes Cape I. 709
Orry M. the famous Comptroller Gen. of France I. 903
Orfaren II. 562
Orfay II. 837
Orvietane II. 699
Orthofia II. 844
l'Orvi nuovi II. 663
——Vecchii II. 663
Orula I. 838
Ofamego II. 603
Ofback I. 398
Ofiningo II. 535
Ofilacks II. 780
Ofilackas. See Lake. II. 779
Ofilaya I. 405
Ofiana II. 699, 700
Oftend II. 642
——Company I. 909, 965, 969, 967
Oftenhoven II. 656
Oftenwitz II. 780
Oftia II. 602
Oftiacks, II. 923, &c. 927, 1018
Oftraford II. 461
Oftrick Camel I. 470
Oftrich Feast, I. 148, 311, 887
Oftrichevica Lake II. 657
Oftud r. I. 755
Oftwega II. 291
Otemies People II. 77, 93
Otoque ifl. I. 98
Otwell II. 551
Otumba Valley II. 115
Ottchieh I. 601
Overbury Sir Thomas II. 1007
Ougli I. 294
Ovia r. II. 253
Ovid's Tomb II. 702
Oulam I. 551
Ouleffer I. 815
Ounce Beaft I. 182
Ounipigouchi Lake II. 249
Outfiaya II. 871

Ouvanda

I N D E X.

Outemela Vol. I. Page 839
Ox Wild II. 509
Oxe's Eye I. 722
Oxford *Intr.* iv. II. 261, 296
Oxus *r.* I. 516, 517. II. 877, 880
Oy *r.* II. 663
Oyse *r.* II. 727, 733
Oyster Bay II. 281
Ozama *r.* II. 28
Ozou II. 873

P.

PAcem I. 742
Pachegoia II. 289
Pacheque *isl.* I. 96
Pacific Sea I. 88
Padan, a Sum of Money I. 826
Padema *Hill* II. 530
Pading I. 298, 343
Padua II. 537, 546, 609, 660, 661, 787
Padypolo *isl.* I. 704
Padargus *r.* I. 406
Pagassanam I. 108
Pageman I. 728
Pagetis Port II. 242
Pagian *isl.* I. 690
Pagodas Coyn I. 774, 777, 837, 838, 964
Pagon *isl.* I. 351
Paingot I. 761
Pais II. 725
Paita I. 25, 80, 93, 94, 158, 212, 221, 347
Paiuli Castle II. 663
Palæologus Mich. and John I. 512
Palæsimundus *isl.* I. 430, 494
Palaiopolis II. 554, 555
Palambnah I. 734, 940
Palamout II. 823
Palam I. 756
Palan I. 614
Palaos Islands I. 691, 692
Palatinate II. 634, 651, 652
Palazzuolo II. 582, 663
Paleratte I. 780, 838
Palemburgh II. 529
Palermo II. 668
Palestine II. 849
Palestrina II. 683
Palimbac I. 742
Palina II. 55
Paliffe II. 722
Palliapore Fort I. 296
Palma I. 250
——Cape I. 32
——Maria-trees I. 99
——Nova II. 785
Palm-trees I. 219, 819
——Wine I. 275, 292, 524
Palmeto-tree II. 241
Palm Sunday, how obferv'd in *Muscovy*, II. 437, &c.
——and at *Rome* II. 587
Palmosa Isle II. 828
Palmyra I. 438, 439, 518
Paluc Mœotis II. 875
Pambo I. 803
Pamer Plain I. 600
Pampas I. 346
Pampeluna II. 704
Pamphilia Villa II. 567, 625
Pamplee Fish I. 919
Panpus *vast Plain* II. 761
Pan I. 788
Panama Bay I. 95, 99
——Island I. 28
——Town I. 96, 97. II. 141
Panan I. 670
Panara I. 498
Panaro *r.* II. 580
Panarucan I. 684, 784, 786
Panchaia *isl.* I. 498
Pancorva II. 701
Pandow *isl.* I. 704
Panga *isl.* I. 108
Pangah I. 755
Pango I. 803
Panloque *isl.* I. 692
Pannonia I. 568. II. 749
Pantheon at *Rome* II. 677
Panther I. 467
Panuce II. 61
Paoking II. 969
Paoningfu II. 930, 970
Papager Fruit I. 819
Papah Fruit I. 144
Papaye Fruit II. 368
Papenheim II. 654
Papinio Hill Vol. II. Page 551
Papinowgorad II. 469, 485, 486
Papocodack II. 303
Papoas I. 59, 684
Paradise Birds of I. 143, 276, 292, 790
Paræcopolis II. 771
Pareguay I. 249 II. 162, 988.
Paraiba II. 181, 182
Paramorbo II. 253
Parang *m.* I. 287
Paransanguians I. 445
Parham II. 279
Paria II. 31, 32, 37, 38, 51
Paris *Intr.* iv. xii. xiv. II. 722, 723, &c. 727, &c. to 733, 738
Parma II. 580, 581, 586, 663, 770
Parmentiers *r.* II. 393
Parmesan Cheese II. 608
Paro *isl.* II. 829
Paragamissus I. 399
Parnabaccaba Forest II. 187
Parrots I. 758, 759
Parrysburgh II. 327
Partan I. 755
Parthenope II. 554
Parthia I. 411. II. 871, 877, 879
Pas de Quandiere II. 722
Pascatir I. 568, 578
Pasira I. 403
Pasitigris *r.* I. 406
Pasquin et Marforio II. 566
Passaman I. 743
Passange Jonca *r.* I. 111
Passao Cape I. 95
Passaracan I. 784
Passaro Cape II. 699, 791
Passaw II. 656, 749, 760
Passentina *isl.* II. 575
Passir II. 878
Pata I. 784
Patagonia Coast I. 202, &c.
Patagons People I. 8, 16, 24, 87
Patars I. 631, 654, 770
Patapan I. 783
Pater noster *ms.* II. 487, 491, 492
Pathnios *isl.* II. 828
Patina *isl.* II. 828
Pathejan Fruit II. 771
Patmora *isl.* II. 828
Patna I. 834
Patowmack *r.* II. 228, 259
Patrone II. 845
Pattala I. 421, 431
Pattalena *isl.* I. 390
Pattepatan I. 765
Patura I. 816
Patuxet II. 235, 260
Pau II. 738
Paughin I. 615
Pavia II. 583, 586
Paviloghon *isl.* I. 12
Paul Father II. 610
——Paulitz II. 755
Paulo II. 187
Pavoasan II. 176
Pausilypus M. & Grot. II. 556, 559, 623, 668
Pausinio II. 707
Pautefu II. 965
Payern II. 594
Peacocks I. 830
Peak of Derby II. 654
Pearl Fishery I. 289, 482, 621, 685, 753, 812, 813. II. 51
——Islands I. 96. II. 51, 144, 393
——Oysters I. 96, 136, 289, 432, 541, 551. II. 51
Pearl swallowed by Cleopatra I. 432
Pearls Bay II. 32, 33, 37
Pearl Fort II. 745
Pecha Coyn I. 826, 837
Pechlarn II. 749
Peckpyset II. 303
Pedir I. 742
Pedlars Spanish in America I. 241, 249
Pedra Blanca I. 353
Pedrera II. 699
Pegnitz *r.* II. 529, 748
Pegu I. 694, 780
Peim I. 600
Peking I. 606, 795. II. 392, 945, &c. 959, 962, &c. 972, 978, 990, 997, 1026.
Pelagrino *m.* II. 792
Pelican I. 136, 490. II. Page 885
Pelorus Cape II. 791
Pelsart's Voyages I. 320
Pembro *ms.* I. 803
Pemlico Bird II. 242
Pemmaquid Fort II. 302 to 304, &c.
Penadon Bay II. 355
Peneus *r.* II. 771, 772, 774
Pengays Arabian Ships I. 725
Pengwins, Fowl I. 7, 43, 88, 147, 702, 722. II. 488
——Fruit I. 104
——Island I. 24, 38, 43, 147. II. 192
Penjal I. 832
Penn Sir William II. 262, 263, 293, 294
Pennon II. 44
Pennonke *r.* II. 922
Penocook II. 302
Pensbury II. 294, 296
Pensilvania II. 293, &c.
Pentan Isle I. 620
Pentapolis I. 493
Pentare *isl.* I. 110, 128
Pentecost Harbour II. 223
Pepper I. 298, 507, 551, 730 to 738, 742, 784, 811. II. 984.
——Guiney I. 210, 211. II. 702
——Pimento II. 12, 266
Pepper Haven I. 45, 180
Pepys's Isle I. 179
Pera II. 801
Pera *isl.* I. 789
Peragoa Banks I. 82
Perche II. 738
Pereslaw II. 517
Pergi I. 828
Perico Islands I. 97
Perinthus II. 794
Perihosvick Animal II. 483
Perleys I. 737
Permia II. 919
Pernambuca I. 114
Peronne II. 727
Peroul II. 720
Perpetual Motion of the *Germans*, II. 529
Perpignan II. 738
Persac II. 872
Persecution in *France* II. 629, 630
Persees I. 552, 632, 661, 826
Persepolis I. 750, 751. II. 889
Persia I. 495, 496, 498, 750 to 753, 940. II. 862 to 917
The Peoples Temper, Manners and Trade II. 891, &c. 1027
——Government, Revenues, &c. II. 897, &c.
Persian Empire, its Rise I. 380
——its Ruin II. 896
Persidis I. 550
Perth Amboy II. 282
Pertinax Emperor I. 437
Peru I. 240, 241, &c. II. 145 to 159 to 164, 373
——Description of it by Sir Wm. Temple II. 1050 to 1053
Peruchio II. 707
Pesaro II. 547, &c. 682
Peschiera II. 662
Pesignano II. 550
Pest II. 761
Petch Fruit II. 984
Pete, an Herb II. 368
Peter the Great II. 1016, 1024, 1027, 1028, 1033, 1034, 1037
Petersburgh City II. 1017, 1023, 1024, 1032, 1034
Petersdorff II, 757
Petersswald II. 756
Petil Guaves II. 360
Petriski Lake II. 770
Petroleum Fountain II. 722
Petronel II. 763, 766
Petronius Publicus I. 427, 428
Petrus Peregrinus I. *Intr.* ix.
Petula II. 662
Petzerkey Lake II. 954
Petzora II. 468, 469, 485
Pevinbesera I. 828
Peyses Coin I. 772
Peyta I. 47
Pezerse Lanis II. 954
Pfaltz Castle II. 526, 747
Pfelha I. 428
Pfeter II. 749
Phœnicians I. 379
Phœnix Vol I. Page 488
Pharibus *r.* II. 770
Pharfar *r.* II. 855
Phatus Isle and Tower I. 414, 415, 554
Phasis *r.* II. 864, 865, 866, 867
Pheasants, why so called II. 867
Philadelphia I. 419. II. 294, &c.
Philip Fort II. 745
Philip, Son to Charles V. II. 165
Philipeaux Fort II. 746
Phillippine Islands I. 27, 28, 105, 685, 689, 690, 790
Philippus Emperor I. 438
Philipsburg II. 634, 652
Philip's City I. 24, 33
Philosophers Stone I. 417
Philosophy Scripture I. 436
Phipps Sir William's Expedition to Quebec II. 302, &c.
Phison *r.* I. 552
Phium I. 553
Phocas Emperor I. 508
Phojang Lake II. 969
Phosphorus II. 662, 663
Pialva II. 707
Pian I. 610
Piave *r.* II. 659, 785
Picardy II. 762, 727, 738, 314, 806
Pico *isl.* I. 391
——Antonio *m.* II 690
Piculet *isl.* I. 124
Pidgeon Island I. 316
——Bay II. 681
Pie di Luco Lake II. 585, 664
Piedmont II. 601
Piem I. 579
Pietra Mala II. 865
Pigivitas II. 65
Pilar, *isl.* I. 65
Pimento Pepper II. 12, 266
Pinas II. 144
Pindasche *m.* I. 757
Pine Apple I. 294
——Port II. 144
——Wood II. 683
Pingcan II. 1003
Pingeo II. 970
Pingiang II. 965
Pinguien II. 970
Pinjung II. 970
Pinose I. 114
Pintado Birds I. 202, 797
Pintados *isl.* I. 684
Piombino II. 675
Piperno *m.* II. 552
Piply I. 920
Piraguas *Indian* Canoes II. 368, 393
Pirgo *isl.* II. 829
Pisa II. 576, 597, 666
Pisatello *r.* II. 547
Pisca I. 25
——Marina Rock II. 553
Piscadores *isl.* I. 109
Piscataway *r.* II. 235, 236, 261
Pisco I. 74, 221
Pistoya II. 577
Pistrina, the Whort's Mile II. 635
Pitan *r.* I. 755
Pitch, how made II. 278
Pithom I. 553
Pitighario II. 676
Pity, a Coin I. 786
Piara I. 93, 241
Pizarro Francis II. 143, &c. 209
Place Head Fish II. 389
Placentia, or Piacenza I. 255. II. 581, 586, 663
Plain 2000 Miles long II. 761
Plata II. 158, 366
Plata *isl.* I. 92, 348
——Monte II. 13
——Puerta II. 13
Plataniste Fish I. 479
Platbischa II. 932
Plate *River* II. 191
——*isl.* II. 335
Plats Cotes de Chiens II. 245, 289
Platsee Lake II. 761
Pleinfeldt II. 654
Pleurs II. 605
Plica, or Scurf Polish II. 479, 515
Plietri Valley II. 828
Plymouth II. 233
Po *r.* II. 615, 659, 664
Pobla II. 697, 699
Pobletta II. 697

Pocomoa-

INDEX.

Page

Pneumatic c. Vol. II. 201
Poictiers Victories II. 648
Poliamenes c. II. 958
Polyphagus I. 872
Pegus II. 636
Pegu Ground II. 576
Pegus II. 732
Pegus Ridge of Rocks II. 914
Pelitory II. 738
Pelitory Wood II. 243
Pelotas II. 738
Peking II. 458
Pekoes II. 328
Pelican II. 579, 598, &c.
——Manners and Customs of the Point II. 579
——Difference of their Language from the Redfoot II. 580
——their Diet II. 599
Pelimore sf. II. 804
Pelican sf. I. 179
Pelin N. & S. I. Acc. II. 20, 21.
Pelo's Hole, Derbyshire II. 870
Pelicanino sf. II. 829
Pelican I. 326, 588, 598, &c.
Pelimbon I. 742, 784
Pelo Malacque sf. I. 704
Pelloway sf. I. 824
Pelimore sf. I. 704
Pemquodin c. I. 835
Pembelberry I. 934, &c. 964
Pengagogal I. 835
Pengo c. II. 548
Penguly I. 926
Peniaque sf. I. 692
Penn Mission II. 552
Penn d'Arve II. 718
——Cavaries II. 647
——de Chef II. 747
——a Gallone II. 722
——de St. Elpris II. 747
Penta del Gada I. 314
——Rosa II. 13
Penta II. 663, 669
——da Gard II. 708
Penta Argentina II. 637
Penta Benevenito II. 788
Penta Felice II. 681
——Bella II. 783
Pentosa II. 770
Penta Verde II. 708
Penta Malla II. 551, 677
Pentglass II. 576
Pentlava II. 738
Pentaha II. 647
Penzance Point I. 104
Pen Englismand II. 684
Peninsa II. 770
Penfin, Sea of I. 557
Penlarmon I. 877
Pepe's nibilitas Power II. 628
Pepe Jhon II. 568, 576, 577
Pepe's Islands I. 276. II. 704
Peplar II. 150
Peperstepul m. II. 93
Perca I. 475, 556
Peruvian Climate I. 343, 361, 369
——Devilins II. 541
Percia Mosaic II. 586
Perquimins Name I. 813
Perca I. 731
Perm Islands II. 40
Perigeia II. 817
Perpetes I. 479
Pert Lewis I. 932
Pert Mercut II. 1064
Pert D'Anna I. 932
Peru II. 436, 460. II. 707
Peru Bella I. 97. II. 43, 141, 163, 229, 268
——Cavalla II. 174
——di Palmenta II. 784
——di Pisco II. 784
Pervichi Marquez I. 71
Pert Stellino c. II. 225
Pertu Nuevo II. 654
Pertu Nove II. 968
——di Pisco II. 784
——Pisco I. 98
——Reale II. 671
——Rico II. 1178
——Sancto I. 675
——Tamarugo II. 784
——Vaco I. 184
——Veneno II. 668
Pert Royal in Acadia II. 247, 248

Page

Pert Royal in Jamaica Vol. II. 464, 465
——in Carolina II. 878
Portugal I. 663. II. 706, &c. 715
Portuguese Discoveries and Empire in the East Indies I. 662, &c. II. 188.
——their Loss of it I. 643 to 648, 700
——Discovery and Dominions in America II. 167, &c. 188
Portus Priapeus I. 495
Porto K. of India, I. 479, 446
Posna's Defeat by Alexander I. 589, 591
Post Horses swift in Tartary I. 609
Postmen c. II. 350
Potomoco II. 58
Potosi I. 47, 246, 851. II. 155, 162, 164
Pottomouth c. II. 220, 259, 260
Powis II. 706
Prickadon sf. I. 723
Prickleboves sf. I. 724
Prides sf. I. 691
Prickly II. 724
Prices sf. I. 80
Pricke II. 689
Prices sf. I. 813
Prickle tree I. 814
Prochasca II. 425, 428
Prodency II. 728
Profiles, great Descent for them in the Indies, I. 842
Prosecute Gomez II. 358, 667
Prague II. 713
Prandes Bay I. 931, 955
Prata sf. I. 108
Prawn II. 607
Prapa I. 1143, 718, 813
Prospectors m. II. 813
Precop II. 813
Pregalin II. 500
Prevesa I. 348
Prenburgh II. 676, 734, 760, 780, 781, 788
Prebyter John's Country I. 564, 577, 591, 600, 604
Prefina II. 771
Priaman I. 728, 745
Prieva Cove II. 409
Prickles Pear sf. II. 279
Prima Pona II. 681
Primavera Islands I. 793
Prince Christian Cape II. 580
Princes sf. I. 32, 668, 845. II. 821
——Port II. 9, 55
Printing, by whom invented I. 808. II. 523, 530, 534, 742, 747.
Prior Bay I. 192
Prifeo Fields I. 479
Privits II. 781
Probus Emperor I. 449
Procopie II. 770
Procurso I. 418
Promachus, who drank eighteen Quarts of Wine I. 339
Propontis Sea II. 793, 794
Proffitmans comment, how they are regifter'd in Glass I. 131
——their Colleges in the Indies I. 599
Protens's to Religion II. 843
Provence II. 798
Providence sf. I. 122. II. 234, 235, 681, 683
Prown Spanish I. 175. 177
Prepa II. 744
Prick Abbey II. 848
Prick en der Moor II. 676, 788
Prag on the Leyra II. 782
Prusa II. 805
Prefia I. 569
——Fields II. 512, 573
Pfia Vasma II. 805
Ptolemais I. 676, 677
Ptolemy Lagus I. 453
——Soter I. 455
——Philadelphus I. 406, &c. 444, 453, 454
——Cerauno I. 457
——Energetes I. 459
——Philopator I. 460
——Epiphanes I. 462
——Lathyrus I. 460, 461

Page

Ptolemy Auletes Vol. I. 447, 811
——Gerographer I. 492, 494
——his Mistakes, I. 500, 501
Puchasconsola sf. II. 856
Pudia Nova I. 106
Puerto Real II. 80
——Rico I. 97
Pula I. 727
Pulang sf. I. 724
Pulva II. 724
Pullicatt c. I. 610
Pullambam I. 638
Pulo Rattoe I. 78
——Botton I. 738, 739
Pulo Condore I. 106, 833
Pulo Laula I. 737, 738
——Lancavy I. 717, 738
——Long I. 733
——Nyas I. 742
——Sabuda I. 123
——Ubi I. 108
——Way I. 48, 111, 737, 742.
Pumice Stones II. 587
——as big as a Hogshead, II. 590
Puna sf. I. 26, 75, 94, 148. II. 149
Punta de la Plata II. 31
Punta Delgada I. 806
Punto Cericolo II. 669
Punto Gallo I. 678, 843
Purlet I. 771
Purchas Pilgrimage I. Intr. ii.
Purple Dye I. 481
——Fish I. 481
Purrysburgh II. 327, 329
Purvare II. 871
Putcoli II. 667
Puzzilla II. 669
Pozzoli II. 557, 623
Puzzuoli Bay II. 624
Pylora sf. I. 405
Pyllaart sf. I. 327
Pyrhagen m. II. 771

Q

Quecheco II. 301
Quacks, Wild Fowl, II. 645
Quad Cape II. 445, 450
Quagmire II. 970
Quails II. 586, 848
Quamfi II. 972
Quangchou I. 707. II. 971
Quangtong I. 357 to 359. 795
Quanning II. 973. See Canton.
Quanza I. 615
Quanul Capoul c I. 829
Quarantinna m. whereon, 'tis said, the Devil tempted our Saviour, II. 870.
Quarry that will hold 40,000 Men II. 647
Quatlavara II. 124
Quebec II. 270, 301, 302, 349, 353, 854
Quenquenbank, the greys upon the Beaver II. 481
Querin Ille I. 737, 739
Quinn Anne's, Portland II. 813
Quinchow II. 702, 967, 973
Quinfang II. 968
Quinling II. 972
Quinfuf I. 790
Quinquam Ille II. 1000, 1005
Quinnuber Ille I. 778
Quinnin sf. I. 738, 935
Quintar I. 634
Quinsang I. 634
Quinsay Gulph II. 789
Quinsichoufee, c. II. 869
Quinsam I. 738 to 80
Quinfichow II. 641, 642
Quinn c. I. 641, 642
Quito sf. I. 99, 221, 222, 228, 348
Quinara sf. I. 99
Quicksilver Hills and Mines II. 775, 784, 780
Quiet II. 972
Quinchang II. 969
Quinn Cape II. 813
Quinquina I. 92
Quinby I. 616

Page

Quinbeco Bay Vol. I. 25, 26
Quintin's Villas II. 904
Quinquina sf. I. 207, 208
Quinn II. 966
Quinsay sf. II. 42
Quinn Fernando Voyages II. 63
Quito I. 30. II. 146, 147, 152
Quivetta sf. I. 681, 682
Quinn II. 804
Quinough II. 960, 961, 972.
Quinnang II. 968, 970
Quinfigo II. 968

R

RAAB II. 706, 768
Rab c. II. 780, 786
Rabbah of the Children of Ammon I. 419
Rabatin c. II. 780
Rabbinos II. 655
Race Cape II. 200
Rachel's Tomb II. 851
Radicofani m. II. 676, 677
Radello II. 794
Radnagar I. 920
Radnor II. 896
Radantella II. 708
Rag Mohale I. 834
Ragis Pets I. 839
Rahmi sf. I. 534
Rahun m. I. 523
Rajah's I. 632
Rajapour I. 765
Rain, where most rare I. 259
——and where most heavy I. 539
Rain Deer II. 381, 462, 463
Rainbo of the Sun II. 698, 699, 720, 721
Raleo II. 393
Raleigh, Sir Walter's, Character and Voyages II. 208, &c. 248, 250 to 253.
Raleigh m. II. 850
Ramee II. 848, 849
Rambang I. 140
Rambla II. 60
Rameses I. 554
Rami sf. I. 523
Ramira I. 554
Rammekens Fort II. 643, 741, 745
Ramni sf. I. 523
Ranchieca sf. I. 99
Raalconda I. 811, 812
Raphanack c. II. 228
Rapid River II. 246
Raritan c. II. 282
Rathpoats I. 633, 634
Ratir I. 553
Raffapour I. 774
Raipach II. 652
Rataport I. 755
Ratisbon II. 655, &c. 748, &c. 760
Ratifpone I. 815
Rats Tower II 520
Ravenna II. 547, 568, 683
Ravy c. I. 755, 764, 832
Ray John's Travels II. 641, &c. 715
——Chronicle II. 657
Razo c. II. 393
Razuppe I. 830
Recanaty II. 550, 681
Recif II. 179 to 181
Recreation sf. I. 209, 270
Redbrook c. II. 214
Redcaia II. 748
Redonda II. 283
Red Sea I. 307, 376
Red Wood of the Summer Islands II. 241
Reer II. 637
Reesch c. II. 291
Regan c. II. 748
Reggio II. 580, 663, 674, 791
Regia Caftle II. 800
Regenna II. 551
Rel I. 550
Remelle c. II. 733
Reigat II. 785
Relarans c. II. 701
Remigio II. 746
Remora Fish II. 582
Rhamnite II. 718
Rendalli Abbe I. 522
Renval I. 756

INDEX.

Rennes, Vol. II. 738
Rens II. 650
Reobarls I. 598
Reſch I. 752
Reſeck II. 843, 879
Reſhetu Valley I. 784
Reſina II. 556
Reſolution Iſland II. 286, 408, 430, 431, 432, 439
Reſwick II. 523
Retrete II. 43
Rettins II. 835, 836
Reeves Fiſh II. 21
Rentzbuttle II. 758
Rey I. 550. II. 187, 872
Reys Rio II. 393, 394
Rhacolis I. 414
Rhages I. 550
Rhea's Temple II. 867
Rhenen II. 525
Rhenus Bononienſis II. 662
Rhincom II. 552
Rhine *r.* II. 523, 526, 632, 636.
Rhineck II. 650
Rhingaw II. 650
Rhinoceros I. 310, 463, 525
Rhinocorara I. 378
Rhitiſch *r.* I. 921
Rhizola I. 494
Rhoda II. 696
Rhodas *iſl.* I. 812
Rhode *iſl.* II. 234, 238
Rhodes *iſl.* II. 650, 716, 717, 831
Rhone *r.* II. 593
Rhubarb I. 817. II. 883, 986
Ribera Grande I. 154
Ribiſhkiama Valley II. 783
Ribnoy Iſle II. 928
Rice I. 854
Rich, Sir Robert's Iſle I. 128
Richlieu II. 353
Richmond II. 281, 654
Rico Cape II. 33
—— Puerto II. 51
Ridge of the World II. 954
Rimini II. 547, 682
Rimino *r.* II. 683
Rinku *iſls.* I. 686
Rio Dolce II. 38
—— de Janeiro II. 185, 186
—— de Lagao I. 259
—— Leja I. 91
—— de la Hacha I. 86, 812
—— de Salle Lake I. 104
—— del Oro I. 663. II. 13
Rione *r.* II. 864
Riphæan *ms.* II. 486
Ripnich II. 776
Ripperſwood II. 600
Riſgeberg *m.* II. 755
Rives II. 716
Rinku *iſl.* I. 301
Roan II. 733, 738
Robadbar I. 549
Robbee *r.* II. 733
Rochelle II. 726, 738
Rock Fiſh I. 88. II. 459
—— Goats II. 553
Rocky *iſl.* II. 286
Rocofort II. 697
Rodeſheim II. 650
Rodoſto II. 794
Rodwan II. 767
Roe, Sir Thomas's Iſland II. 286, 415
Roebuck Serpent I. 155
Roefiſh II. 383
Roenocke II. 201, 202, *&c.*
Roer *r.* II. 746
Rogers, Captain his Voyages I. 150
Roggewein's Expedition I. 256
Rogonis *r.* I. 406
Rogues *r.* I. 920
Rolle II. 691
Rolles *iſl.* I. 802
Romanengo II. 663
Romans Trade to *India* through *Egypt* by the Red Sea I. 425
—— Their Wealth and Luxury I. 431, 432
Rome II. 551, 561, *&c.* 587, 588, 592, 613, 618, 625 to 628, 677 to 680.
Romonow II. 517
Ronciglione II. 677
Rooge Valley II. 842
Roſario I. 104
Roſe Garden Vol. I. 655
Roſelayn II. 847
Roſemary *iſl.* I. 117
Roſes II. 696
Roſin, how made II. 278
Roſinging *iſl.* I. 894
Roſs *r.* II. 518
Roſſalgate *c.* I. 776
Roſſapour I. 774
Roſſomoko, a Sort of Wolf II. 509
Rotee *iſl.* I. 120
Rotenberg II. 748
Rotiengen II. 748
Rotte II. 654
Rotterdam *iſl.* I. 327, 328
Roveredo II. 535
Rovigo II. 546, *&c.* 615
Roupees Coin I. 772, 825, 826, 837, 838, 917
Rouſſillon II. 738
Rouxella Cape II. 461
Rowant Caſtle II. 858
Roxburgh II. 234
Roy II. 727
Ruad *iſl.* II. 843
Rubicon *r.* II. 547
Rubiera II. 663
Rubies I. 812
Rubruquis's Travels I. 556
Rudſheim II. 650
Ruel II. 733
Ruie Caſtle II. 865
Rumboſtan Fruit I. 145, 294
Rum *Sea* I. 533
Rupert' *Prince*'s River II. 286, 287, 290, 455
Ruſs River II. 508
Ruſſia I. 623. II. 297, 298, 456, 471, 481, 492, 512, 520.
—— Company II. 492, 1027
—— Red II. 513, 516
Rutenians I. 578
Ryolio II. 709
Rypper Bird II. 382
Rye II. 281

S.

SAAL II. 782, 783
Saavina Fiſh II. 40
Saba I. 552. II. 369, 372
Sabaliſka II. 957
Sabaria II. 762
Sabæans I. 432
Sabeta Iſland II. 32
Sable Cape II. 247
Sable the Queen of Furrs I. 608. II. 931, *&c.*
Sabluſtan II. 878
Sabon River II. 858
Sabor Cape II. 33
Sabouksha II. 873
Sacæ Nation I. 517
Sacay I. 863
Sacca Veina II. 706
Sachion I. 601
Sacille II. 785
Saco *r.* II. 236
Sacrificio *iſl.* I. 101. II. 61
Sadun *r.* II. 949
Sadurra *r.* II. 701
Sagalien Oula *r.* II. 958
Sagar *iſl.* I. 920
Sago Fruit I. 19, 106, 123
Sagu Meal I. 789
Saitans Idols II. 1018
St. Adrian II. 701
St. Agatha II. 554
St. Ambroſe *iſl.* II. 162
St. Andre II. 718, 736
St. Andrew Iſle I. 26, 691. II. 761, 767
—— Fort II. 880
St. Angelo Caſtle II. 672
St. Anna II. 783
St. Annes *iſl.* I. 132
—— Port II. 355, 356
St. Antonio *iſl.* I. 68, 188, 749, 805.
—— River II. 60
St. Auguſtin II. 701
St. Auguſtin Bay I. 702, 723, II. 329
—— Cape II. 38, 179
—— Fort II. 166, 338, 339
St. Baranora *iſl.* I. 187
St. Baraſam's Monaſtery I. 598
St. Barbara II. 370
St. Barbe *iſl.* II. 162
St. Barnaby's *iſl.* I. 690
St. Bartholomew II. 717
St. Baulme II. 721
St. Bernard's Iſle II. 368
St. Blaize Bay II. 45
St. Borondon *iſl.* I. 807
St. Bruno's Chapel II. 717
St. Buco II. 676
St. Carlo's Iſle II. 606, 607
St. Catherines Iſle I. 199, 200, 399. II. 9.
St. Chamas II. 721
St. Chriſtopher's *iſl.* II. 257, 271, 356, 359, 369, *&c.*
—— Mines II. 25, 28
—— Mountains II. 44
St. Clara Iſle I. 33, 94
St. Clou II. 723
St. Cloud II. 733
St. Colonna II. 696
St. Columba II. 697
St. Cruz I. 113. II. 59
—— Cape II. 21, 23, 38
St. Cuthbert's Beads II. 654
St. Daniel II. 659, 785
St. David Fort I. 917
—— Iſland II. 242
St. Dennis II. 725, 733
St. Domingo *iſl.* II. 25, 28, 33, 34, 48, 50, *&c.* 63, 142, 166, 265, 359, *&c.* 376.
—— River I. 203
St. Domino II. 581
St. Donato II. 676
St. Donin II. 663
St. Eldorff II. 749
St. Elias *m.* II. 827
St. Elizabeth's Iſland I. 801
St. Elmo II. 667, 671
St. Emeran II. 733
St. Erme II. 792
St. Eſprit II. 717
St. Euſtace *iſl.* II. 258
St. Euſtachius II. 369, 372
St. Faith's II. 782
St. Felix *iſl.* II. 162
St. Fiora II. 676
St. Francis de Pupa II. 339
St. Franciſco Cape I. 17. II. 393
St. George de la Mina II. 174
—— Cape I. 126, 329
—— Cloyſter II. 927
—— Fort I. 839, 916
—— Iſland I. 126, 314, 806. II. 240, 242, 331.
—— River II. 259, 261
St. Georgio II. 657
St. Germain II. 716, 728, 732
St. Goddard II. 736
St. Goer II. 650, 746
St. Gothard II. 760
St. Helena *iſl.* I. 29, 112, 146, 312, 702, 801, 849, *Intr.* i, xii. II. 782
—— Point I. 92, 748. II. 393
—— Town II. 827
St. Hailes *r.* II. 246
St. Jago Bay and River I. 26, 35, 104, 134
—— Iſland I. 16, 17, 87, 114, 132, 154, 185, 350, 805, 857. II. 30
St. Jago de Chili I. 47, 249 to 251, 265. II. 164
—— de Laba II. 55
—— de Leon II. 212
—— de la Vega II. 264, 265
St. James and St. Philip's Bay I. 64
St. Januarius II. 557
St. John's Village Portugal II. 708
St. John Morienne II. 736
St. John Pie de Port II. 738
St. John's Iſland I. 59, 106, 109, 126, 329. II. 13, 18, 61, 162, 190.
—— Town I. 114. II. 199, 200, 279
St. John de Puerto Rico II. 50
—— d'Ulva II. 61
St. John's Wilderneſs II. 852
St. Joſeph II. 213
—— Straits II. 291
St. Juan I. 164
St. Julian Port I. 8, 16, 339
—— Mountains II. 576
St. Lawrence II. 782
—— Iſland I. 670, 702, 799
—— River II. 270, 349, 353, 374.
St. Lazarus Archipelago Vol I. 681. II. 393, 394
St. Lewis's Iſle I. 318
—— *r.* I. 959. II. 362
—— Bay II. 362
—— de Caparoux Fort II. 361
St. Lucar Cape I. 26, 169. II. 393, 443
St Lucar Iſle I. 136
St. Lucia *iſl.* II. 315 to 320
St. Lucies Eyes II. 675
St. Luke's Madona I. 616
St. Lucido II. 674
St. Malo I. 291
St. Margaret's Iſle II. 211
—— *r.* II. 286
St. Maria *r.* I. 95, 98, II. 53
—— Town I. 134. II. 688
—— Iſle I. 314, 858
—— del Aalia II. 670
—— de la Conception I. 5. II. 8
St. Maria's Cape I. 329, 857
—— Iſles I. 105
—— l'Antigua II. 18
—— del Aquda I. 168
St. Marino II. 682
St. Martha I. 812. II. 211
St. Martin *iſl.* II. 18, 60, 369
St. Mary Redonda II. 18
St. Mary's *iſl.* I. 806. II. 14, 22
—— Town II. 259, 261, 554
—— on the Braſil Coaſt I. 7, 34
St. Mattheo *r.* II. 275
—— Bay I, 135
St. Maxence II. 727
St. Maximin II. 721
St. Michael II. 656, 657, 736
St. Michael's Abbey II. 745
—— in Boſco II. 579, 616
St. Michael's Gulph I. 80, 98. II. 139
—— Iſland I. 314, 805, 806. II. 14
—— Town II. 255, 261
St. Michael de Calembuco II. 365
—— de Japa I. 210
St. Nicholas, the Muſcovites Deity II. 465, 475, 479
St. Nicholas Bay II. 792
—— Cape II. 21
—— Iſland I. 78, 86, 154, 748
—— Cloyſter II. 931
—— Port II. 10, 479
St. Nicholas in Roanne II. 722
St. Paul's Grot. II. 672
—— Iſland I, 96
—— Town I. 115, 132
—— Republick II. 187
St. Pecaque I. 104
St. Peter *iſl.* I. 813. II. 355
—— Town II. 279
St. Phillip II. 852
St. Pierre de Montier II. 722
St. Pold II. 749
St. Pontoiſe II. 733
St. Puy II. 725
St. Quintino II. 727
St. Quiricha II. 677
St. Raphael's Cape II. 23
St. Roſe Shoals I. 350
St. Salvador I. 803. II. 169, 171, *&c.* 183
—— Iſland I. 5. II. 7, 10
—— River II. 9
St. Salvatore Temple II. 550
St. Severin II. 722
St. Sebaſtian I. 32, 260. II. 52, 162, 186. 284, *&c.* 701, 704
St. Simon's Iſle II. 330
St. Sophorin II. 734
St. Stephano II. 675
St. Stephen's Knights II. 576
—— Mountain II. 829
St. Thereſa *r.* II. 245
St. Thomas I. 621, 664, 694, 779, 780, 801, 839, 916, 939, 954. II. 10, 11, 250, 251, *&c.* 372.
—— Cape I. 32
—— Coyn I. 698
St. Valery II. 734
St. Veit II. 657, 782, 783, 786
St. Vincent's *iſl.* I. 68, 153, 188, 748, 749. II. 169, 186, 187, 219, 316.
St. Ulrick II. 782
St. Urſula II. 18
—— Maſſacred with 11000 Virgins II. 525, *&c.* 746

INDEX.

Page

Simira Vol. II. 738
Simocrepe II. 738
Simlen Lake II. 922
Simferhoolen II. 507
Sin of II. 30
Sinai r. II. 757, 758
Sinewedder I. 602
Sinevia r. II. 967
Sinevey Bay I. 510
Sinever II. 674
Sinke of I. 495
Sinka of I. 958
Sinkers II. 700
Sinkevey II. 835
——Plain II. 591
——Mount II. 587, 429, 450
Sinkpin I. 103
Sinkum Tillery II. 389
Sinkwhich II. 1027
Sin Gonza of 727, 801, 776, 835
Silk artificial I. 817, 824, 826, 827
Silk Herds I. 58, 60, 804, 807
——Marlins II. 834, 871
——Mines II. 776, 781, 800
——Mountain II. 890
——Valley II. 898
Silkpore I. 772
Silks of II. 745, 758
Silesberg II. 883, 1029, 1060, 1063
Silhouettes in Georgia II. 326, 327
Silvestres de la Veronia II. 34
Simeon Evan I. 780
Simeth I. 387
Simil of I. 884, 1060
Simmonds II. 1063
Simon of I. 556
——of II. 817
Simeon I. 570, 897, 987
Simerat II. 873
Simerood I. 368, 409, 516
Simere I. 620
Simmons II. 780
Simonesky-Jam II. 532, 561
Simbos I. 807, 808
Simbaya, Fruit I. 787
Simbo r. I. 98
Simbal I. 755
Simbord I. 789
Simogis II. 560
Simogita II. 512, 513
Simojeda II. 460, 464, 483, 486, 487, 733, 737, 838
Simorm of Calcot I. 505, 604, 778
Simon r. II. 769
——of. II. 830
Simonbows II. 700
Simmons I. 598
Simyon r. II. 736
Simyo of. I. 577
Simyre II. 720
Simkin of. I. 679
Simkow Lachman II. 843
Simkl-cows I. 767
Simkel I. 735
Simkelskin of. I. 344
Simkowcow I. 401, 410
Simgala I. 401
Simgle of. II. 702
Simgoe r. I. 826, 824
Simglas of. I. 351
Simglas II. 969
Simgoian Merchants I. 77
Simgi Inn I. 524
Simbaro of. I. 56
Simo II. 699
Simra of. II. 31
Sinta Cala of Lanzia II. 548, 587
Sinta Fee II. 743
—Fe II. 198
—Fede II. 699
—Teresa II. 780
Sintoma Coin I. 777
Sintoria of. II. 849
Sintra of. II. 23
Sinpilla and I. 97
Sinpino Monkeys II. 367
Sinpoe II. 727
Sinpaginous K. I. 423
Sinpar II. 548
Sinpoma I. 577
Sinpoe II. 817
Sinpoma of. II. 792
Sinpongo I. 589
Sinsara I. 579
Sinsgoula II. 794
Sinsgia II. 373

Page

Sinsi Vol. I. 587
Sinsingwa of. I. 11
Sinson of. I. 696
Sinsipal II. 954
Sinsilmo Coin I. 698
Sinsi II. 954
Sinsitaf II. 873
Sinsiria King, Part of his Character II. 346
Sinsybath II. 846
Sinsypa II. 846
Sinto Nasso I. 805
Sinsyship of. I. 692
Sinsyan II. 689
Sinsgallo Wood, that Rope Ships at Sea I. 805
Sinsle II. 619
Sinsgant of. I 351
Sinsinggoole II. 770
Sinsya II. 813
Sinsyevia Valley II. 575
Sinsphan II. 846
Sinsquesile I. 811
Sinsfoa r. II. 755
Sinsyssia r. II. 789
Sinsyna II. 668
Sinsfoa I. 779
Sinsbome of. II. 8
Sinsbo II. 589
Sinsfidras r. II. 280
Sinsyrinus Emperor I. 442
Sinsyes three Hands I. 495
Sinsa II. 872, 879
Sinsyge Sound II. 946, 949
Sinsmouth r. II. 277
—Town II. 326, &c. 332, 337
Sinsve r. II. 760, 764
Sinsvo r. II. 543
Sinsmar II. 739
Sinsny II. 585
Sinsvo II. 648
Saw Fish II. 589, 492
Sinsmhouse II. 650
Sinsny II. 756, &c. 235
Sinsbrook II. 826
Sinsla Nova II. 853
—Sinsta II. 624
Sinsader Caffle II. 806
Sinsnang II. 676
Scarborough Waskowa of. II. 517, 518
Scarcos Affino II. 579
Scars of. II. 829
Scarpenter of. II. 833
Scarsey of. II. 355
Schackshas II. 765
Schacksas Olive Lake II. 532
Schadtwein II. 760
Schaffhausen II. 653, 689, 691
Schaffberg II. 688
Schalot II. 458
Schamsbo II. 860
Schamsbow Schumansky II. 926
Schamsbach II. 748
Schapenham Bay I. 70
Schara Morin r. II. 938
Schaden Fish II. 764
Schafegamsky r. II. 1043
Schafe r. II. 745
Schafe II. 770
Schamours II. 762, 776, 781
Schamsanda II. 881
Schamsbaar r. II. 805
Schamland II. 503
Schaveling II. 522, 523, 644, 748
Schaidam II. 742
Schaina II. 776
Schaas I. 550, 751 II. 809, 888, 889
Schaasen II. 882
Schaasdorp II. 888
Schaasdorp II. 842
Schaasfish r. II. 296
Schaasmen II. 784
Schaasber II. 809
Schaasten of. I. 124, 130
—Voyage I. 32
Schaats of. II. 764, 782
Schaasgama II. 789
Schaasgow r. II. 735
Schaasse II. 882
Schaasgia Caffle II. 888
Schaasgow II. 581, 688, 873
Schaasland r. II. 885
Schaasbaasen I. 98
Schaasdas, Flowers Coin II. 676
Schaasy I. 342. II. 987

Page

Schaasi Vol. II. 801
Schaasbe's Voyage I. 731
Schaasa and Chaasdas Rocks II. 731
Schaasdas Ile I. 731
Schaasdas Caffle II. 730
Schaasa of. II. 830
Schaasba I. 109
Schaasbaasa I. 486, 580. II. 871
Sea Calves I. 404, 678, 715. II. 911, 1056, 1063
—Cows I. 684, 687
—Cradles I. 373
—Devils I. 363
—Dogs I. 219, 479, 480
—Eagle I. 478
—Eggs I. 100
—Elephant I. 674
—Fleas II. 647
—Hare I. 473
—Hog I. 722
—Horse I. 482. II. 387, 518
—Lion I. 58, 717, 879
—Locust I. 487, 574
—Pompions I. 143
—Serpents I. 471
—Unicorn II. 681
—Wolves I. 801
Seal I. 146, 157, 219 II. 582
—Islands I. 347
Seals r. II. 243, 790
Seamens notable Escape with their Lives I. 807, 808
Seaffins I. 599
Seasco of. I. 272
Sebastia II. 848
Sebaldins Islands I. 44, 87, 132
Sebasta of. I. 589, 597
Sebio Ille I. 108
Seeco Monte II. 557
Seck Berukel II. 858
Seeorge I. 828, 829
Sedequi II. 826
Sederec II. 870
Sedrille II. 829
Seedorff II. 783
Seefold II. 532
Segerippa II. 174
Segullan II. 878
Seguetta I. 184
Segovia I. 98
Segs-abad II. 872
Seguro-tree. *See* Landau.
Segura de la *Frontera* II. 118, 119
Seguro Port II. 58, 167, 169
Seille II. 698, 738
Seine r. II. 275, 708, 732, &c. 733
Sejour r. II. 852, 858
Sekanes I. 717
Sekegues Port I. 48
Sele r. II. 653
Selee II. 849, 854
Selenga r. II. 934
Selen of. I. 309
Seleucis I 505
Seleucie Kings of *Syria* I. 409
Selenny's History I. 410, 412
Selenge II. 966
Selkirk Alexander I. 156
Selogne II. 721
Selsker r. II. 757
Selwid II. 849
Semar r. II. 737
Semenath I. 622
Semendal *Bird* I. 489
Semma r. II. 511
Semgo r. I. 804
Semdevia II. 763
Semdevia r. I. 713
Seme II. 736, 765, 767
Semef I. 324
Semegal Company and River I. 935
Semegalla II. 548
Semgles II. 672
Semgles II. 727
Semla II. 698, 814
Semna r. I. 887
—Tree II. 887
Semnickar II. 873
Sepharia II. 854
Sepulchre Holy II. 850
Sepulchres of Kings II. 850
Serbgilla Fair of II. 737, to 800
Serbgilla Coin I. 777
Serdan II. 835
Serdan Ille I. 114
Serbera of. I. 624
Serdilo r. II. 902
Serdermskey II. 902

Page

Serenah of Vol. I. 121, 128, 131
Serep People I. 486, 491, 494, 497, 511. II. 574
Serica I. 495
Serinda I. 599
Serin r. II. 654
Serin II. 843
Serpentaria II. 708
Serpent of. I. 511
Serpents I. 511, 671, 483, 604, 605
—Eyes II. 603
—Stone I. 605. II. 664, 733
—Tongues II. 574
Serravalle II. 634
Serra II. 812
Serrao II. 784, 882. 774
Serrino I. 518
Serrano II. 718
Serrock of. II. 709
Serfo II. 697
Serbo II. 703
Serrao r. II. 854
Serrano II. 847
Serra Gordan of. I. 551
Serrenbays II. 806
Serpentes II. 732
Serrao r. II. 760
Serrao Emperor I. 432
Seryl I. 699. 704
Sesia r. II. 835
Sesibus, whose ears none I. 400
Sesimus II. 836
Shaggi *Fruit* II. 844
Shakers *Persian* Coin II. 677
Shamaki II. 872
Shamaurika r. II. 835
Shaaro I. 751
Shaiva I. 258, 787, 807. II. 44
—Bay I. 136, 137
Shaaro r. II. 847
Sheat Fish II. 605
Shecks, Mahometan Saints II. 845
Sheep of *Peru* I. 511
—Wild Sheep II. 589
Shelabet Sea I. 525
Shells prized II. 654, 853, 860, 869, &c. 873
Shelvocke Capt. his Commission from the Emperor I. 575
—his Reward I. 136
—his Voyage I. 148
Shelvock's Ile I. 235
Shemoth II. 848
Sherborough r. I. 87
Shillerg II. 761
Shilka r. II. 912
Shirvan II. 880
Shoggle II. 842
Shrewsbury II. 282
Shuckborough II. 654
Shullan II. 879
Sicoli I. 298
Siam I. 306, 496, 694, 781, 782, &c. 940. II. 989
Sian II. 664
Siania I. 615, 619
Siaphas. I. 550
Sicca II. 414
Siber II. 482
Siberia II. 461, 589, 463, 476, 482, 517, 921, 922 to 932, &c. 952, &c. 1018.
Sibyl's Grot, I. 458
Sicambria II 723
Sicily II. 668, 669 to 674, 687, 690, 791
Sick Perfons fought incurable, ſtrangled, &c. by their Friends I. 820
Sicoli II. 764
Sidaya I. 584
Sidoli I. 614
Sidon I. 586. II. 846, 854
Sidonia II. 855
Siena II. 875, 876, &c.
Siene in Egypt I. 402
Sierpoda II. 828
Sierra Leon Cape I. 63, 64, 68, 68, 69, 604, 719
—Mierra II. 700
—Nevada II. 699
Sifino of. II. 830
Sigas II. 903
Signs the Twelve I. *Intr.* 2.
Sikar I. 330
Sikoli of. I. 330
Sikey r. II. 968
Sila of. I. 326, 331
Sile r. II. 889

I N D E X.

Silinga *r.* Vol. II. 931
Silk Manufacture and Trade II. 506, 530, 809, 811, 816, 840. II. 345, 346, 375, 608, 682 726, 896.
——Worms I. 506, 530. II. 278, 279, 846, 985
Silla Velluda *m.* I. 249
Sillabar I. 82, 740, 911
Silo *r.* II. 785
Siloam Pool II. 853
Siloe II. 853
Silver Fish I. 132
——Mines I. 246, *&c.* 692. II. 494, 776, *&c.* 987.
Silurus Fish, II. 656
Simaniko *r.* II. 957
Simeon's House II. 851
Simmaren *m.* II. 761, 782
Simonovitz II. 769
Sinamary *r.* II. 253
Sinœ I. 493, 496
Sincin II. 663
Sinde I. 818
Sindicin I. 604
Sindickera I. 757
Sindinfu I. 611
Singang II. 965
Singuen II. 970
Singui I. 616
Singuimatu I. 614
Sinigaglia II. 682
Sinko II. 970
Sinle II. 856
Sinope I. 416
Sinople I. 557, 558
Sintzheim II. 528
Sinus Gangeticus I. 496
——Magnus I. 493, 496
Sion *m.* II. 849
Signan II. 979
Siraff I. 523, 524, 533, 540, 541
Sirene I. 919
Sierri I. 812
Sirmia II. 762
Sirmium II. 763, 769
Sirreal II. 697
Sisters *isl.* I. 268
Sitacus *r.* I. 406
Sitarza Valley II. 784
Sittia II. 833, 834
Siwan I. 750
Skates of the Laplanders II. 465
Shipjack Fish II. 229
Skippon Sir *Philip*'s Travels II. 715, *&c.*
Slach II. 688
Slakenwalde II. 755
Slave *where 'tis an honourable Title,* II. 900
Sleepers Isles I. 286
——Cave II. 826
Sleswia II. 502, 503
Sliez *r.* II. 517
Slingers Bay I. 125, 274
Sloane Sir *Hans*'s Account of *Jamaica* II 264
Sluys II. 642
Smallage Herb I. 188
Smearbourg II. 387
Smelt Bay I. 53
Smith's Sound II. 404
Smolensko II. 517
Smyrna II. 823
Snail *isl.* II. 31
Snails served up at Table II. 687
Snake Stone I. 311, 475
Snapper Fish, I. 88
Snow Hills of King *Charles* II. 455
Snuff made of royal Dung, I. 817
Soana, *r.* I. 494
Soango I. 803
Soanne *r.* II. 725
Soap of *Venice* II. 660
Sobannus *r.* I. 493
Society incorporated for propagating the Gospel II. 306, to 309
Socom *r.* II. 864
Socotora I. 622, 754
Socotra *isl.* I. 540
Sodomy, Earl of *Pegius*'s Remedy againſt it, I. 781
Sofala I. 698, 814
Sogan-lou II. 869
Soyd I. 536
Sogdiana I. 388
Sogur Animal I. 560
Soldaia I. 558
Solfatara II. 557, 566, 623, 668
Solhacks wild Sheep II. 509
Solikamskoi II. 919, 920
Solomon's Islands Vol. I. 245 246, 377
——Fountains and Gardens II. 851
Solo Taghina *isl.* I. 12
Solor *isl.* I. 679, 697
Solothurp II. 598, 689, 690, 691
Solowitz jogda II. 619
Somerset II. 261
Somme *r.* II. 275, 727, 734
Soncius *r.* II. 758
Sondrio II. 689
Sondur *isl.* I. 620
Sonsorel *isl.* I. 691
Son-sou *r.* I. 834
Sophia II. 843
Sophian II. 871
Sophira I. 493
Sophites I. 389
Sorano II. 676
Sorcerers I. 592
Soret I. 755
Sorghum *Bread Corn* II. 659
Sotzin Palanko II. 769
Soundon *isl.* I. 704
Souali I. 825
Soumel pour I. 812
Sound II. 502
Source I. 901
Soufurluc II. 823
Southampton I. 874. II. 242, 281
South Haven II. 387
South-Sea why called Pacific I. 8. II. 1026
Soothsayers Priests I. 584, 585
Spaa II. 647
Spaccata *m.* II. 553
Spahis the *Turks* Cavalry II. 838, 839
Spain II. 165, 166, 618, 619, 695, *&c.* to 712
Spanberg Captain II. 1023
Spangenberg II. 655
Spanish Empire in *America* II. 373, 374, 375
Spanish Town II. 264, 265
Spanifick II. 303
Spartonda II. 827
Spatana I. 494
Speedill point II. 455
Spelt a kind of Wheat II. 512
Sperlonga II. 674
Spice Islands I. 678, 679, 929
Spice Trade I. 673, 679, 811
Spiders II. 242
Spilbergen's Voyages I. 44
Spilemberg II. 659, 785
Spina longa Bay II. 833, 836
Spingtcha *r.* II. 871
Spiraculum Puteolanum II. 557
Spire II. 632, 651, 747, 748,
Spirito Santo Cape and Island. I. 27, 356
Spitzbergen II. 378, 380, 387, 456, 492, 1026
Splugen II. 604
Spodio I. 599
Spoleto II. 550, 681
Spoonbills Wildfowl II. 654
Spouts I. 110, 523
Springfield II. 234
Squally *isl.* I. 124
Squirrels grey II. 463, 921, 922
Stadt II. 758
Staggs river II. 245, 246
Stamford II. 235
Stanchio *isl.* II. 830
Staniſlaus King II. 515
Stanner II. 690
Stantz II. 690
Stapes, the *Latin* Word for Stirrops by whom invented II. 681
Star Fish II. 236
——Stones II. 654
Staten Island II. 281, 391
States Land I. 54, 70, 79, 203, II. 391
——Promontory II. 379 380,
Steckby II. 460
Stecken II. 755
Steegbach II. 526
Steel full of Sulphur II. 885
Steerzingen II. 533
Stein II. 656, 749
Steinbocks Goats II. 533
Stellata II. 662
Stellenbech I. 309
Ster *r.* II. 518
Sting Grafs Fish II. 229
Stinking Badger I. 311
Stirrops who invented the *Latin* Word for them Vol. II. 681
Stockerau II. 749, 754
Stockholm I. *Iuſr.* xiv. II. 495, 496, 498
Stolhoven II. 652
Stolphoen *ms.* II. 486
Store II. 459
Storax-tree II. 55
Storks I. 267, II. 647
Stormar II. 503
Stormland I. 274
Stouez *r.* II. 518
Strabo the Geographer I. 429
Strafanger II. 459
Strafburg II. 632, *&c.* 652, 738
Straubingen II. 655, 749, 760
Streamling Fish, II. 494
Strigonium II. 761
Stromboli II. 668
Strongyle II. 829
Struis Hook I. 329
Strudel Paſſage o'er Danube II. 749
Stubn II. 780, *&c.*
Stul Weiſſenburg II. 760
Stura I. 401, II. 664
Stutgard II. 652
Subhaſtation what, II. 592
Succadam *r.* I 812
Succadano I. 307, 308
Succir I. 602
Suchimilco II. 125
Suchin II. 970
Suchina II. 919
Suchuen II. 930, 968, 970
Suckſout II. 846
Suda Bay II. 835, 836, 837
Suedeck I. 761
Suez I. 519
Sugar of *Braſil* II. 181, 182
Sugar Loaf *m.* I. 146
Sugar powdered and Loaf I. 811
Sugar Trade II. 255, 256, *&c.* 267 to 274
——Manufacture II. 258, 279, 300, 698
——How much is made in the *French* Islands II. 358, 360
Suhali I. 756
Suichen II. 969
Suitenos Cape II. 1023, 1025
Sullivans *isl.* II. 326
Sulphur *r.* II. 680, 782
Sultania II. 880
Sultany II. 871
Sumatra Island I. 111, 298, 299, 385, 638, 741, *&c.* 748, 783, 784, 813, 911, 914, 920, 921
Sumerkant I. 587
Sumka Miles II. 919
Summer Bay I. 33
——Islands II. 225
Sun where its Light is not dazzling II. 387
Sun Harbour I. 494
——Island I. 494
——River I. 498, 499
——Tree I. 599
——Worſhippers I. 552
Sunam II. 970
Sumda I. 803
Sunda Strait I. 785, 787
Sungoro *r.* II. 392
Sun Kiang II. 968
——Purun II. 970
Surabaca I. 784
Suraboya I. 729
Suranga I. 863
Surbaſs II. 857
Surat I. 519, 650, 651, 693, 694, 754, *&c.* 756, 764, 765, 811, 825, 826, 835, 876, 898, 901, 906, 940.
Surcaſſon II. 734
Surgawch II. 856
Surguntra I. 760
Surgut II. 922, 923
Surham II. 868
Surinam II. 253, 367, 372
Suſa I. 548. II. 736, 737
Suſiana II. 879
Suſians I. 406
Suſima *isl.* II. 1006
Suſquahanaugh *r.* II. 294, 296
Suſſex II. 294
Suza waia *r.* II. 920
Swanſty II. 235
Swarta *r.* II. 755
Swartz II. 749
Swartz Mr. Miniſter from the States-General Vol. II. 1023
Swartzenburg *m.* II. 784
Swechet II. 781, 782
Sweden II. 493, *&c.* 520
——Its Lakes Islands and Mines II. 494
——Trade with Foreigners II. 500, 998, 999
Swellings great under the Chin II. 656
Swetoinos Cape II. 957
Swiſs Canton II. 689, 690
Switzerland II. 592, *&c.* to 600, 689
Sword Fish, II. 389, 492, 674
Sychar II. 843
Sychem II. 848
Sypilus *m.* II. 823, 824
Syracuſa II. 669, 792
Syſtem in *France* I. 959, 960

T.

Tabadi *r.* II. 869
Tabago *isl.* I. 97, II. 143, 144, 368
Tabargul I. 813
Tabaico II. 71, *&c.*
Tabat *r.* I. 755
Tabaxir Liquor in Canes I. 786
Table *m.* I. 111, 146, 309, 720, 721, 798
Taboan I. 784
Tabon *Bird* I. 491
Tabor *m.* II. 848, 854
Tabreſtan II. 879
Tabuca II. 112
Tacames Bay I. 135
Tacamioven Lake II. 246
Tacheur *r.* II. 865
Tacitus Emperor I. 440
Tacola I. 493
Tacuba II. 127
Tacuxima I. 686
Tadmore I. 438, 439
Tadouſas II. 353
Tael Money I. 305, 733, 782, 792
Tafek I. 525
Tagal I. 784
Tagazyaz I. 529, 530
Tagia II. 793
Tagin *r.* II. 922
Tagrin *isl.* I. 719
Tagus *r.* II. 706
Tahlitalie II. 823
Tahoy II. 970
Tajado Cape II. 13
Tajamento *r.* II. 659, 785
Taicheu II. 969
Taidu I. 607
Tajetto II. 554
Tail of the World, a Tale II. 817
Taiming Zingh II. 937
Tain I. 541
Tainfu I. 610
Tajuan *isl.* II. 971, *&c.* 989
Taiping II. 970
Tailſen Sima *isl.* I. 791
Talacori I. 494, 495
Talas I. 569
Talcke *isl.* I. 33
Tali II. 970
Tallow-tree I. 854, II. 985
Talſo II. 490
Taluco Fort I. 790
Tamacara II. 169, 182
Tamary I. 754
Tamborins Fruit I. 724
Tamerlane's Hiſtory I. 629
Tanais *r.* I. 388, 558, 563, 564
Tanar *r.* II. 664
Tanaſſar I. 832
Tanaſſerim I. 781
Tandach I. 604
Tanduc Plain I. 602
Tange *Coin* I. 777
Tangola *isl.* I. 101
Tangsku Kiam *r.* II. 968
Tangui I. 622
Tangut I. 571, 578, 591, 602
Tanjour I. 977
Tanna Fort I. 906
Tanor I. 675
Tanoras *r.* II. 846
Tanſe I. 578
Tanuxima *isl.* I. 686
Tanzienſkoy II. 931
Taoce I. 406
Tapapapa I. 249
Tape *r.* I. 754

INDEX.

Page

Tajkent I. 618
Tajoura I. 555. II. 168
Tajoukara of I. 381, 430, 494, 495, 503
Tajic r. I. 711, 718
Tal, how made II. 178, 463
Tan r. II. 513
Tanaida II. 581, 588
Tanjore I. 43
Tanjour I. 321
Tanjour of. I. 336
Tapajouous II. 836, 838
Tapie II. 889
Tar r. II. 863, 870
Tarpeian Rock II. 613
Tartars II. 722
Tartle Cape I. 405
Tartlo r. II. 917
Tartars I. 314, 317, 86, 870, 871. II. 678, 1018
——Conquest of Khoten by the 2nd Tartars I. 617, 671. II. 967.
——Catechism of the Weft Tartars to the Chriſtian I. 680
——Their Empire in the Indies I. 690 to 695.
——Company of Trading their Hiſtory I. 784
Tartary Great Sea of II. 1023
Taſman's Voyages I. 383
Tau I. 814. II. 709
Taur I. 873
Taxing II. 961
Taxing r. II. 1002
Taxis I. 731
Taylor r. II. 747, 748
Tavernier's Voyages I. 823
Taxes II. 668
Taygetus II. 918
Taymen of. I. 64
Taurus Cariandus I. 319. II. 863
Tazis I. 398. II. 872, 878, 880, 884, 889
Teams r. II. 867, 870, 871, 881
Teazepore I. 843
Teas I. 30. II. 377
Tebankee II. 818
Tchkouiner's famous Pallet I. 750
Tchoche II. 1004
Tea of Japan I. 301, 303, 846
——China I. 341, 845, 850, 851, 852. II. 984
Tea ſpecially Timber I. 703
Teeth which reckoned a Beauty I. 781
Teffe I. 385. II. 862, 869, 880
Tegea II. 879
Tejago II. 1002
Tekuel II. 838
Telemyſus de Lycia II. 709
Telengi I. 818
Telloſhin II. 912
Tellogumma I. 789
Tello II. 884
Temple Sir William II. 837
Tenedos II. 863
Ten Jeſuits Colledge, League II. 601, 602.
Tenara I. 838
Tenducky's Cannot Temple I. 884
Tenebrio's Palace at Virgil II. 438
Teneriffe of. II. 847
Tenos of. II. 841
Tergolana II. 969
Terkin Archbiſhop, his Character II. 906
Terneng of. II. 964
Tepuan II. 416, 417, &c. 419
Terbo r. II. 834
Terina of. I. 313, 314. II. 870, 880
Terolla of. I. 849
Terra I. 119
Terbena I. 678
Terrapene II. 738
Terrapene, Bishop de II. 680
Terrate of. I. 14, 15, 19, 276, 294, 678, 680, 700, 840
Terni II. 815, 845, 881
Terra Auſtralis I. 119, 235, 330, 331, &c.
——di Bari II. 667
——Fiorita II. 872
——del Fuego I. 77, 189, 295, 340. II. 445
——de Lauro II. 554, 667
——d'Otranto II. 667

Page

Terraina Vol. II. 551, 558, 868, 874
Terra damoota II. 853
Ter Veer II. 643, 744
Terra II. 786
Terbe r. II. 584, 607
Terſini I. 689
Tertert II. 873
Tetchiamarow II. 316
Tete glas II. 533
Tetragrabi II. 575
Tetuan II. 906
Teverone r. II. 880
Teutones Order II. 738
Teutons II. 96, 122, &c.
Teyouchers II. 128
Thabi Cave I. 341
Thaccar Caſtle I. 195, 603, 610
Thaddeus II. 870
Thaipoo Caſtle I. 600
Thales of. II. 878
Thanjoy II. 918
Thanet r. II. 431
Thapſacus I. 429
Thapſus II. 962
Thabert I. 613
Thick ſkinn'd in Greenland II. 584
Thiel Cape I. 702
Thema I. 548
Themiſt of. II. 830
Theſſaly II. 786, &c. 794, &c. 824
Theodoſia I. 513
Thevenot's Travels II. 791, &c. to 841
Thoya r. II. 754, 755
Thoyago II. 892
Thoyſe r. II. 760, 761
Thibet I. 497, 550, 578, 814
Tibet I. 518
Thiberian I. 614
Thelonic Port II. 820
Thermaic in Hill II. 653, 740
Thermiacks very large I. 787
Thera II. 868
Thouſand Iſlands I. 275, 276
Thoya Nation II. 782
Thracian Bolphorus II. 801, &c. 803
Three Kings of. I. 327
——Towers II. 552
Throne of Horns II. 589
Thule II. 749
Thunder perpetual II. 435
Thurian Sea II. 834
Tiberius Caeſar I. 429
Tibet I. 497, 520, 536, 537, 571. II. 965
Tibet I. 814
Tibur II. 680
Tiburon Cape II. 46
Tical Coin I. 782
Ticinum r. II. 584
Tides I. 708, 709, 734 to 747
Tidnora of. I. 671
Tidore of. I. 276, 670, 672, 928, 930
Tiencuen II. 960
Tienkouen II. 873
Tiflis I. 788
Tilias II. 795
Time of. I. 83
Timarcus, Turkiſh Houſe II. 838, &c.
Timeni r. II. 657, 690
Timokham I. 597
Timor of. I. 110, 120, 121, 679, 697
Timor Roe's Hiſtory I. 679, &c.
Tine II. 708, 809, 837
Tingidus II. 879
Tingis I. 611
Tingitan I. 618
Tingitus of. I. 310
Tinguiles II. 492
Tipra I. 817, 818
Tirano II. 688, 689
Tirbe of. II. 829
Tirdore of. I. 13, 14
Tirl II. 780
Tirnow II. 781
Titus Antoninus Emperor I. 435
Titus Veſpaſian Emperor I. 431, 432
Tivoliheim II. 652
Tivoun II. 697
Tivoli II. 697
Tivoliens People II. 214
Tivoli II. 566, 680
Thiſiola II. 92, &c.

Page

Thiſiola Wine of Vol. II. 83, &c.
Toad-fish II. 282
——Stone II. 873
Tocuyo Coin I. 782
Tobacco II. 229, 231, 236, 484, 773, 775, 926
Tobacco Pipe Fish II. 289
Tobaccilla I. 91
Tobol r. II. 921, 924
Tobolſkoi II. 921, 922
Tobolski, Capital of Siberia II. 1018
Tobolſkoi II. 921, 922, 937
Tobolſki II. 707
Tobacy Wines II. 762
Tocuyano r. I. 493
Toki II. 770
Toledo I. Iter it. II. 700, 709
——New II. 344
Tolemaus II. 550, 681
Toll paid by Ships in the Sound II. 502, 503, 504
Tom r. II. 927
Tomaco r. &c. I. 96
Tomakomai II. 517
Tomans, their Value II. 881, 890
Tomochichi the Indian King II. 327
——His Speech to King George II. II. 328
Tomsky II. 935
Ton r. II. 985
Tonquin I. 537, 695, 818, 819 to 822, 940. II. 970, 989
Topaz I. 433
Topography defin'd I. Intr. iii.
Topolchan II. 776
Tornovo II. 770, 773
Torre II. 536, 955
Tortoiſes I. 89, 483, 748, 792, 797. II. 21, 30, 669, 773
——ſhells I. 716
——Lake II. 580
Tortoſa II. 697, 843
Tortuga of. II. 10, 21, 57, 359
Toſſune II. 603
Totma II. 919
Totneſs Road II. 204
Toul II. 738
Toulon II. 721
Toulouſe II. 355, 738
Tournay II. 738
Touran II. 877
Tours II. 738
Towarnick II. 709
Towzad r. II. 857
Trachins II. 552
Trachonens II. 643
Trade Winds II. 459
Trajan Emperor I. 435, 436, 503. II. 1
Tranſin r. II. 749
Traitours of. I. 57, 273
Tranquebar I. 976, 977, 979. II. 509
Tranſilvania II. 763
Tranſmigration, the general Doctrine of the Indians I. 536, 537
Traveling, its Advantages. I. Intr. i.
Travona II. 689
Trayskerk II. 636
Trabona II. 635
Trebiſonde I. 558. II. 813
Trees planted in one continued Walk 450 Miles I. 636, 832
Tregera II. 679
Trenichim II. 760, 781
Trent II. 554, 684
Terra Maria's Iſlands I. 169, 231
Treſpaſſion Caſes I. 916
Terrerona r. II. 881
Trevi II. 781
Trevio II. 859, 861, 884, 885
Trezzo II. 562
Triangle Iſlands II. 252
Trieſte Gulph II. 873
Trigonia II. 679
Trogus I. 618
Tringcomale I. 938, 939
Tripanto I. 840
Tripe, where the beſt II. 661
Tripoli in Syria Temple I. 436, 437
Tripoly II. 844, 856
Trift II. 868
Trinch Barbo' II. 588
Trinum II. 881
Trio r. II. 833

Page

Trochim, or St. Cuthbert's Beads II. 234
Troglodytes I. 379, 381. II. 709
Trois of. II. 773
Troas II. 773
Trompe-vas, his Tomb II. 644
Tromſoloe, Profeſſor at Geneva II. 630
Tropic II. 674
Tropicks I. Intr. iii.
Trouble Bay I. 41
Troy II. 778
Troyes Midſummer II. 687
Trogus II. 627
Trogomin mo. II. 503
Trolion r. II. 537
Trolle II. 709
Trompeuſe Fiſh II. 284
Trumpa Whale II. 230
Truxillo I. 88. II. 158
Tſchubug I. 710
Tſiang bin of II. 1004
Tſien tang of II. 1003
Tſo tchiou II. 1006
Tſuen I. 301
Tſuen to II. 1004
Tuban I. 785
Tuccipa of. I. 65
Tudela I. 614
Turmen Cave I. 578
Tuffoons I. 354, 355
Tugven II. 970
Tugur r. II. 936
Tui la-tou of. II. 1006, 1009, 1011
Tumbez II. 145, 146
Tumblers I. 816
Tumbut II. 482
Tumeen II. 921, 922
Tun of Gold, its Amount I. 856
——of Heidelburgh II. 528, 651, 747
Tuna r. II. 954
Tungchang II. 964
Tungchen II. 969
Tungun II. 970
Tungo r. II. 940
Tungra II. 970
Tungtinghu Lake II. 978
Tunguska r. II. 928, 1018
Tunguſians II. 928, 931, 932, 956, &c. 1018
Tunking II. 989
Tunxo II. 940
Tupinamboys of Brazil II. 168
Tura r. II. 921, 922
Turcheſtan I. 557
Turcomans I. 597
Turf, how made in Holland II. 645
Turiman II. 841
Turin II. 585, 664
Turks I. 557. II. 774, 775, &c.
——their Sultan and Government II. 802, &c. to 822
——Manners and Cuſtoms II. 806 to 822, 859, &c.
Turky I. 589
Turqueſſes II. 841
Turret II. 528
Turretin, Profeſſor at Geneva, II. 630
Turtles I. 136, 167, 289
Tuſcany II. 575, &c. 586, 604, 617, 639
Tuſculum II. 680
Tuſſima I. 857
Tuſpa II. 61
Tuſtan II. 579
Totenaque Metal II. 683
Tutty I. 189
Tuyrpaſſum r. II. 32
Tybee of. II. 326
Tyber r. I. 567, 570
Tyrkalski People I. 418
Tye r. II. 774
Tygers I. 466, 470
Tygers of. I. 226, 227, 337
Tylus of. I. 389
Tymawl II. 873
Tymeh r. I. 764
Typhons I. 554, 555
Tyre r. II. 508, 518
Tyrant's Port II. 921
Tyre I. 377, 378. Intr. vii. II. 846, &c.
Tyrol II. 532, 553
Tzin I. 552
Tzuen I. 688
Tzuguen I. 688
Tzuge I. 1000

Vuuu

12 R

V.

Vacas Bay Vol. II. 23
Vachan I. 600
Vachang II. 965
Vacia II. 767
Vagin I. 616
Vaking II. 966
Valayay I. 690
Valcimarra II. 681
Valcowar II. 769
Valdemore II. 712
Valderas Valley I. 103
Valence II. 717
Valentia II. 585, 697, 699, 704, 708, 713
Valentine's Bay I. 70
Valerian Emperor I. 438
Valerio *r.* II. 551
Valeſſij, or Valley's Country II. 606
Valetta II. 671, 792
Valodimer II. 873
Valparaiſo I. 34, 250
Valteline II. 602, 604, 605, 689
Valvenuſta II. 688
Vancheu I. 854
Vangiones People II. 528
Vanilla Weed II. 368
Vanilla's II. 699, 700
Vanth *r.* I. 549
Var *r.* II. 770
Varad I. 815
Varanger II. 462, 463, 466, *&c.*
Varanula *iſl.* I. 790
Varapoli I. 296
Vardar *r.* II. 770
Varr *r.* II. 707
Varta *r.* II. 508
Varvariſo II. 828
Vaſpinge II. 871
Vaſquez de Gama's Voyage I. 655 and 700
Vaſſari I. 765
Vaſtaſius I. 558
Vatican Library I. 563
Vaud Country II. 592, *&c.* 594
Vauge *ms.* II. 742
Ubi *iſl.* I. 108
Uda *r.* II. 931, 956
Udinſkoy II. 931, 951
Vecht *r.* II. 523
Veeſe II. 966
Vega Real II. 11, 23 to 25, 50
Vetaſeo Lake II. 393, 394
Veliſca II. 509
Velitri II. 551, *&c.*
Venêteu II. 969
Venereal Diſeaſe, *Poliſh* Quack's Remedy for it II. 514
Venetians Trade to the *Indies* I. 874
Venezuela II. 57, 96
Venice II. 538, 539, *&c.* 548, 559, 560, 587, 609, *&c.* to 615, 659, 754, 786.
Venſone II. 770, 785
Venſonga II. 657
Venta I. 699
Venta nova II. 699, 709
Ventin Coin I. 777
Venuſalet II. 697
Venus Port I. 423
Vera Cruz I. 64. II. 79, 80
Veragua II. 43, 44
Verbonne II. 716
Vercelli II. 664
Verd Cape Iſlands I. 663.
See Cape Verd
Verd *iſl.* I. 61
Verden II. 504
Verderonuie *iſl* II. 355
Verdigreaſe II. 719
Verdona Wine I. 113
Verdun II. 738
Verſoy II. 691
Vergnara Foreſt II. 535
Vermandois II. 727
Vermecelli II. 687
Verona II. 535, 536, 586, 609, 661, 683
Veronica II. 713
Verrue II. 585
Verſailles II. 733
Verulam II. 654
Veſpaſian I. 432
Veſper *iſl.* I. 269
Veſpuſius Americus II. 62, 433
Veſuvius *m.* II. 556, 587, 623, 668
——New II. 576
Vettapour I. 811, 831
Vetta Lake Vol. II. 494
Uſſimiſchian Tartars II. 921
Uſſinia II. 954
Uguiu I. 618
Via *r.* I. 755
——Appia II. 552, 553, 624
——Flaminia II. 551, 552, 625, 677, 681
——Æmilia II. 575
——Mala II. 604
Viana II. 708
Vianen II. 646, 744
Viapan *iſl.* I. 668
Vicegrad II. 762, 767
Vicenza II. 536, 661
Vich II. 720
Vichi II. 827
Vico Lake II. 575
Vict II. 696
Vidich II. 650
Viechu II. 969
Vienna II. 656, 687, 749, 750, 761, 762, 786
Vil II. 717
Vijchon II. 970
Vigne Madame II. 567
Vigo II. 708
Vijting II. 970
Vil-chang II. 969
Vilkircken II. 657
Villa Aldrobrandina II. 680
——Borgheſe II. 566, 567, 625, 628, 680
——Chigi II. 567
——Deſta I. 806
——Dorta I. 314
——Franca II. 701, 706
——Ludoviſia II. 567, 680
——Nova de Remo II. 707
——De Silvero II. 708
——Pamphilia II. 567, 625
——Snera II. 696
Vipao *r.* II. 784
Villach II. 657, 783, 786
Villareal II. 697, 701
Villejuifue II. 722
Villemeuf II. 718
Vilna II. 511
Vilſhoven II. 656
Vincenza II. 609, 616
Vinci Leonardo the Architect II. 582
Vindelici People II. 530
Vinello Tree I. 101
Vineng II. 970
Vingerla I. 774
Vipao *r.* II. 784
Vipers I. 475
Virgils Birth-place II. 581, 662
Virgils Tomb II. 559
Virginia I. 951. II. 201, 202, *&c.* 222, 228, to 232, 280
Virgins Cape I. 33, 188
——Caſtle II. 871
Virgin *Mary*'s pretended Letter II. 674
Virgut Nation I. 606
Viroviohitz II. 761, 762, 767
Viſchet II. 781
Viſiapour I. 774, 811, 836
Viſtula *r.* II. 508
Viterbo II. 575, 617, 618, 677
Vitriol, how made II. 757
Vitriol Springs II. 780
Vittoria II. 701
Vitzora II. 468
Vivaretz II. 717
Viviers II. *ibid.*
Vizagapatam I. 918, 919
Ukrain II. 492, 509, 512, 516, *&c.*
——Meaning of the Word II. 517, 519
Ula I. 626
Uldugin I. 629
Uli *r.* I. 88
Ulm II. 760
Ulpianum II. 771
Ulua *iſl.* II. 61
Ulverſkirken II. 755
Uly *iſl.* I. 692
Ulyſſes, his Praiſe II. 520
Umatta I. 193
Umbria II. 550, 681
Underwalden II. 689, 690
Unguem I. 619
Unicorns I. 472, 525, 620. II. 491, 492, 582, 651, 744
Unitz Bay I. 58
Vociam I. 612
Vodanas Valley II. 784
Voerburgh Vol. II. 523
Voeſſa I. 755
Voghera II. 584
Volcano Vejo I. 91, 100
Volckmark II. 657
Vilga *r.* I. 563, 564. II. 476, 483
Voliſſo II. 828
Vollo II. 771
Vollogda II. 919
Volſiniam II. 575
Volturno *r.* II. 554
Vozea I. 755
Upſal II. 498
Uraba Bay II. 51
Urac *iſl.* I. 351
Uranus's Seat I. 499
Urchup II. 770
Uri II. 689, 690
Uriez Straits II. 391, 392, 395
Urira II. 44
Urſula with the 11000 Virgins ſaid to be maſſacred by the *Huns*, II. 525
Urus, or wild Ox II. 509
Usbecks I. 557, II. 871
Uſcopia II. 770
Usker II. 867
Uſolkat *r.* II. 920
Uſſinian Tartars II. 954
Uſſy II. 954
Uſtiga II. 919
Uſtrova Lake II. 770
Utka II. 921, 954
Utrat I. 756
Utrecht II. 524, *&c.* 646, 743
Utricoli II. 681
Vulcans *iſl.* I. 59
Uwar II. 858
Uxinians I. 406

W.

Waag *r.* II. 760, 776, 781
Waal *r.* II. 744
Waart Lake II. 744
Wager *r.* II. 291, 432, 444, 446, 447, 448, 450, 451
Wagga *r* II. 923
Waggons with Sails, I. 867, 868
Wagtails Water II. 5, 6
Wahow I. 918
Wakle a Branch of the Rhine II. 523
Walani I. 563
Walcheren *iſl.* II. 643, 744, 745
Walcovat II. 760, 761
Waldenſes People II. 604
Wale *r.* II. 646
Wale's Prince's Fort II. 440
Wales South principality II. 412, 413
Wall *Chineſe* I. 795. II. 939, *&c.* 959, 963, 977
Wallachia I. 558
Wallenſtadt II. 689
Wallenſtatter Sea II. 689
Wallifland II. 689
Wall Lice II. 688
Wallop II. 650
Walpo *r.* II. 760, 761, 769
Walſingham Cape II. 204
Waltheim II. 757
Wampo or Wanapo I. 197, 236
Wanſhut *iſl.* I. 176
Wardhuys II. 197, 462
Warene II. 722
Warrington II. 261
Warſaw I. *Intr.* iv. II. 873
Warta *r.* II. 508
Waſet *r.* I. 756
Waſſet I. 757
Waſter II. 494
Watch Tower of *Alexandria* I. 415, 554
Water Dogs I. 116
Water *iſl.* I. 56
——Ordeal II. 781
——Engine for drawing it out of a Well II. 642
Watta *r.* II. 755
Waygatz Straits I. 514. II. 389, 452, 453, 456, 487, 491, 953, 954
Weathersfield II. 234
Weatherton II. 234
Weed that ſtops Ships at Sea I. 805
Weert Sibbalds Voyages I. 36
Weiſſel *r.* II. 508
Weiſſenbergh II. 654
Welcome *r.* Vol. II. 1026
Welloich II. 650
Wells II. 235, 303, 304
Welvern II. 756
Wenman, Lord's Iſland I. 79
Wenner Lake II. 494
Wene monſtruous I. 818
Werchaturia *m.* II. 919, 920
Werdſen or Lake II. 783, 786
Werda *r.* II. 530
Wergaturia II. 954
Wergnaja *r.* II. 958
Wergolenſko II. 930, 957
Wert Caſtle II. 655
Wertheim II. 748
Weſel II. 525, 637, 650
Weſen II. 689
Weſer II. 504
Weſtcheſter II. 281
Weſt India Company *Dutch* II. 372
Weſtland's Portland II. 432, 444
Weſtons Lord's Iſland II. 286, 414
Weſtonitz II. 781
Wetſtein Charles, Chaplain and Secretary to his Royal Highneſs the Prince of *Wales* II. 1024
Whales I. 404, 479, 541. II. 236, 242, 291, 388, 450, 489, 1026.
——Bay II. 51
——Cove II. 291, 394, 395, 445, 449.
——Fiſhery II. 382, *&c.* 397, 398, 701.
Whale Bone Point II. 441, 445, 447, 450
Whale Louſe II. 388
Whirlwinds I. 262, 702
Whitby II. 654
Whiteſiſh II. 389
——Lake II. 786
Whitſon's Bay II. 222
Whores common, the Way of regiſtring them in *China*. I. 531
——made to grind at a Mill II. 635
Wicomo *r.* II. 260
Wien *r.* II. 656, 749, 750
Wikiri II. 212
Wilderneſs haunted by Spirits I. 601
Will with the Wiſp II. 688
William Fort in *Georgia* II. 342
William Fort at *Bengal* I. 906, 907, 920
William's King *iſl.* I 124
William Prince's *iſl.* I. 328
——Cape II. 294
Williamſburgh II. 230
Willoughby Francis's Travels, II. 694, *&c.*
Willoughby Sir *Hugh*'s Diſcovery II. 397, 452, *&c.*
Willoughby Bay II. 279
——Land II. 387
Wilna II. 517
Wilſhoven II. 749
Wimphen II. 529
Wind Merchants II. 461
Wind Worſhippers I. 550
Windows of Paper II. 685
Windſor II. 234, 281
Wine, a Gallon for a Penny II. 529
——Aromatick II. 605
——Holy II. 609
——the ſtrongeſt and richeſt II. 872, 879
Wingurla Bay I. 774
Winſheim II. 528
Winter's Forreſt II. 420
Winwood Sir Ra. II. 1027
Winyaw II. 333
Wiſeloth II. 528
Witby II. 458, 459
——its famous Sea-Laws, II. 496
Witchcraft in *Norway* II. 461
Witches how treated in *Groenland* II. 384
Witem *r.* II. 1018
Wittim *r.* II. 932, 957
Wives burn themſelves rather than ſurvive their Huſbands I. 448, 760, 849, 850, to 852, 907
Wogulſki Tartars II. 920, 954
Wologda II. 1018, 1032
Wokoken *iſl.* II. 201, 202
Wolf's Fountain II. 747
Wolga *r.* II. 881, 920

INDEX.

Page

Wind-Ship Vol. II. 418
Winds the most severe Years
after Burial II. 508
Windsor Haven I. 402
Winchester II. 684
Wood, Captain II. 1126
Woods III. 1. 339
Wood the best in the World II.
818
Woman II. 744
Worlidge II. 313
World's End, a Tale II. 817
Worm-pipes, use I. 45
Worm-Nut or Fleck II. 1004
Wrights City II. 1177, 1178, 1179
Wrightsbush II. 1177
Wrottesham Hope II. 713
Wrighte, Replies to the Defender
II. 743
Wyngaert II. 748
Wyndham, Samuel II. 1182
Wyrgin, daughter of II. 1182

X.

XARA, pl. I. 777
Xaraiet pl. II. 564
Xanthus II. 571
Xaphia II. 913
Xaphis II. 940
Xaraiet II. 940
Xenophon II. 913, 914
Xenil II. 960, 961, 963
Xerxes II. 940, 941, 943
Ximenes II. 1180
Xiphias Fish and Xiphiæ II. 11
Xiuhtzitzin II. 841
Xuma II. 450
Xavier Francis, the Portuguese
Saint I. 371
Xerxes II. 1170
Xeres r. II. 1200
Xiphiphon I. 383, 384
Xenii II. 965
Xanci II. 1177
Xenophon Cum I. 772
Xeres I. 981
Xochiquet II. 82
Xylol II. 960, 961, 963, 1178
Xuen pl. I 367, 1182
Xochitep II. 963
Xuger II. 1030

Page

Xhiqua Vol. II. 936, 937, 940,
970
Xolo pl. I. 970
Xuma r. II. 843
Xiquan r. II. 934
Xilophita II. 940
Xanthus I. 796. II. 960, 934
Xanning II. 970
Xuening II. 970
Xanthus I. 796. II. 960, 934
Xuli II. 987

Y.

YALOU r. II. 1004
Yeomanries Indians II. 886,
887, 887.
Yemen r. II. 950
Yengisa Kiang r. II. 877
Yeniseia r. II. 18
Yeniseia II. 14
Yakutsk II. 11
Yaik r. II. 740
Yaroslaw II. 740
Yenghi pl. I. 890
Yellow II. 874
Yaquoi r. II. 82
Ye River II. 884
Yemaia II. 879
Yens, when it begins with the
Vowel I. 807
——with the Prefixes I. 751
Yelva r. II. 44
Yaik I. 500, 502, 668 683,
690, 880, 874. II. 950
951.
Yellow River II. 960, 964, 967
Yellow Tail Fish I. 438, 939
Yeniseia Ile I. 683
Yirgers Bird II. 434
Yenti II. 875, 884
Yie I. 86
Yark (Duke's) pl. I. 78, 190
——River II. 683
——River II. 818
Yibleia pl. II. 52
Yibre r. II. 717
Yssel, Branch of the Rhine II.
123
Yellowgh II. 735
Yenna II. 1005
Yanna II. 987
Yanaipologa II. 98, 147

Page

Yenna Vol. II. 118

Z.

ZAbi Dehjet I. 111
Zahige I. 191
Zahid I. 112
Zabulon's Plain II. 814
Zacchæus's House II. 811
Zacchæus Fruit II. 811
Zacharah's Sepulchre II. 811
Zacrum I. 619
Zadik r. II. 934
Zaghin II. 760
Zagram I. 117
Zagrebia II. 715
Zante, Turkish Island II. 439
Zaire I. 549, 661
Zaliyar pl. I. 586, 677
Zama pl. I 9
Zamora of Chinca I. 718
Zanguebar Bay I. 774
Zanzeg II. 879
Zapiga pl. I. 814
Zaparowsky in Caffacia II. 1176,
1181.
Zavidiga r. I. 557
Zavisha r. II 940
Zealand II. 1180
Zealand Part I. 716, 741
——Island II. 1181, 1182, 1183
Zebee, a small Bird I. 849
Zebu pl. I 790
Zebid I. 111, 873
Zegan pl. I. 341
Zeid II. 123
Zebes pl. I. 611, 622
Zebes Bay r. II. 871
Zembla II. 488 to 489, 492,
493
Zemblas explained I. 695
Zemlia II. 769
Zemptalia II. 79, 80
Zemlanie II. 770
Zemlerhood r. II. 885
Zengian I. 619
Zengis r. II. 869
Zemblia I. 589
Zemblay I. 622
Zerthemskoy r. II. 913
Zerreg II. 878
Zerga pl. I. 620

Page

Zerigan Vol. II. 871
Zerreza II. 689
Zhien Tsoking r. II. 969, 978
Zhinchen II. 970
Zhivenchen II. 970
Zia pl. II. 982
Zanzibar I 793, 830
Zab II. 620
Zachia I. 847
Zimmawe II. 558
Zeuta II 755
Zeuchen II. 984
Zenges Country I 970
Zingis Khan I. 624, 625, 628
Zeuang II. 373
Zipanga pl. I. 619. II. 2
Zirchenitz II. 783
Zirchnitzer Sea II. 783
Zirkeen I. 758
Zitta r. II. 932
Zitinskoy II. 932
Zivenna r. II. 516
Zigol r. II. 919
Zuara II. 755
Zoan I. 755
Zobeube II. 45
Zocotora ill. I. 576, 670
Zodiac I. Inst. iv.
Zolfahir II. 782, 783
Zoli in Hungary II. 557
Zolnock II. 780
Zones I. Inst. iv.
Zoroaster, the Persian Legislator
II. 907, 870.
Zorzaina I. 787
Zoutick Animal II. 483
Zobut I. 10
Zechuen II. 962
Zog II. 689, 690
Zugan II. 965
Zuila I. 553
Zumaque Valley II. 209, 210
Zuning II. 965, 999
Zuon II. 689
Zurich II. 595, 599, 653, 685,
689, 691
Zuzawija r. II. 954
Zum r. II. 955
Zuyder-see II. 514
Zweig r. II. 738
Zwalbach II. 650

A LIST of CHARTS, MAPS and CUTTS, in this Work.

VOL. I.

		Page
1.	CHART of the World, ——	1
2.	Map of the World, describing the Course of *Magellan*, *Drake*, and *Anson*'s Voyages,	6
3.	Sir *Francis Drake*, —— — —	14
4.	*Gallapagos* Islands discover'd by Capt. *Cowley* in 1684. —— ——	79
5.	Fowl and Fish observ'd by Capt. *Dampier* in *New Guinea* and Islands adjacent,	117
6.	Map of Discoveries made by Capt. *Dampier* in 1699, —— ——	125
7.	Inhabitants of *Callifornia*, in their respective Dresses, —— ——	234
8.	Plan of *Lima* and Silver Mountain of *Potosi*. —— ——	243
9.	Prospect of the Town and View of the Citadel of *Batavia*, — —	280
10.	Map of the Southern Continent, survey'd by *Abel Tasman*, and depicted in the	325
11.	Stadt-House at *Amsterdam*, ——	
	Things remarkable in the *Mary Anne* Islands, — ——	351
12.	View of the Town and Castle of *Macao*,	354
13.	Plan of the City of *Canton* on the River *Ta ho*, —— —	359
14.	*India*, as described by all Authors before the Fifth Century, ——	369
15.	The Marble Watch-Tower or Light-House erected by *Ptolemy Soter* on the Island of *Pharos*, near the Port of *Alexandria*, —— ——	415
16.	An *Indian* Monarch giving Audience from his Elephant, —— ——	465
17.	Lions and Tigers, as described by Writers on Natural History, ——	467
18.	Camel, Dromedary, Wild Ass, Giraffe, and Manticora, —— ——	470
19.	*Indian* Eagle, Ostrich, Casoar and Pelican,	485
20.	*Chinese* Prostitute, and View of a large Street in one of the Trading Cities of *China*, —— — ——	531
21.	*Tartar* Camp in Motion and Ceremony of Blessing the Horses, ——	559
22.	View of a *Pagan* Temple. ——	570
23.	Map of *Marco Polo*'s Voyages and Travels in the Thirteenth Century, through a great Part of *Asia*, all *Tartary*, the *East-India* Islands, and Part of *Africa*, —	593
24.	Map of the *East-Indies*, exhibiting the Course of the *European* Trade on the Continent and Islands, ——	662
25.	Map of *Africa*, —— —	717
26.	Map of *India* on the West Side of the *Ganges*,	773
27.	Torments inflicted by the *Dutch* on the *English* in *Amboyna*, —— —	879

VOL. II.

		Page
28.	Four Admirals; ——	to face the Title.
29.	Map of *America*, —— —	1
30.	Chart of the Western or *Atlantic* Ocean,---	3
31.	Chart of the *West-Indies*, ——	39
32.	Interview of *Cortes* and *Motezuma* in the City of *Mexico*, —— —	97
33.	Antient *Mexico*, —— ——	114
34.	City of St. *Salvador* and its Harbour, ——	183
35.	Map of *Georgia*, with Part of *Carolina*, *Florida*, and *Louissiana*, ——	323
36.	Draught of the North Pole, —— ——	377
37.	Whale Fishery, —— ——	388
38.	Map of *Europe*, — —	457
39.	Inhabitants of the Northern Parts of *Europe*, — ——	460
40.	*Heidelberg* Tun, Lady of *Newburg*, &c.—	528
41.	St. *Peter*'s Church, *&c.* ——	562
42.	Prospect of the City of *Genoa*, ——	584
43.	*Pont du Gard*, a stately Antiquity, ——	718
44.	Amphitheatre at *Nismes*, — —	718
45.	Bridge and Fortress of *Esseck* over the *Drave*,	761
46.	Map of *Asia*, —— —	790
47.	Chart of the *Mediterranean* and *Adriatic* Seas, —— — —	792
48.	Map of the *Morea* and *Archipelago*, ——	822
49.	Map of the *Russian* Empire, ——	918
50.	*Wolguski Tartars*, *Ostiacks*, and *Nisovian Tunguzians* in their proper Habits, —	920
51.	*Toboleski*, the chief City of *Siberia*, and Water-fall called *Skamanskoy*, ——	921
52.	*Russians* travelling with Dog-Sleads, *Burrattians* Hunting, *Mongalian* Lady and Priest and *Tunguzian* taking a solemn Oath, —— ——	922
53.	Religious Ceremonies of *Nisovian Tunguzians*, Hairy Bull of *Buratskoy*, Inhabitants of *Buratskoy*, and *Yebiam* or Musk-Deer, —— ——	929
54.	A *Tunguzian* Prince and his Son; *Knez Paul Petrowitz Gantimur*, Chief of the *Konni Tunguzians*, and City of *Nerzinskoy* in *Dauria*, —— ——	932
55.	*Targazinian Tartar* on Ox-back, *Xixigarfchian Tartar* with his Wife and Daughter, Temple of *Jugangu*, and *Samojedes* travelling with Harts-Sleads, ——	936
56.	The *Russian* Embassador's Entry through the famous *Chinese* Wall, ——	939
57.	Inside of the Temple *Jugangu*, in the Province of *Peking*, —— —	940
58.	*Tunxo* in the Province of *Peking*, and *Chinese* Pilgrimage to obtain a fertile Year,	940
59.	Map of *China*, —— —	961
60.	Plans of *Peking*, the Metropolis of *China*, —	962
61.	Chart of Capt. *Behring*'s Travels from *Tobolski* in *Siberia*, to the Country *Kamtschatka*, —— ——	1016

N. B. The Bookbinder is desired to place the *Preface* in the First Volume after the *Dedication*; and to *guard* all the Whole Sheet Cutts.